THE INTELLIGENCER
Founded in 1834
Merged in 1930 with
The Ontario, founded 1870

The Intelligencer

THE WEATHER
FRIDAY
Mainly sunny
Low Tonight 7
High Tomorrow 15

Second Class Mail
Registration Number 1714

BELLEVILLE, ONTARIO, THURSDAY, MAY 1, 1975

54 PAGES

15c Per Copy*
Carrier Delivery 85c Per Week

Mekong Divisions Disbanded

Viet Cong Declares Conquest Completed

By THE ASSOCIATED PRESS

The Viet Cong said today it had completed the conquest of South Vietnam by seizing four holdout provinces in the Mekong Delta and disbanding four divisions of the South Vietnamese army.

A Viet Cong broadcast said the forces of the Provisional Revolutionary Government (PRG) had taken over the rest of the rice-growing delta and dismantled the headquarters of the 4th, 7th, 9th and 21st divisions at the mouth of Mekong River.

There was no mention of any fighting.

Another Viet Cong broadcast Wednesday night said eight provinces south and west of Saigon were "not yet liberated," but it too, said nothing about fighting in those areas.

North Vietnam demanded today that United States Navy ships immediately cease "the forcible evacuation of the population of South Vietnam" and withdraw from areas near the South Vietnamese coast.

A foreign ministry statement broadcast from Hanoi cited a Pentagon announcement Wednesday tha the navy rescue fleet in the South China Sea had picked up about 18,000 South Vietnamese who escaped in sampans, rafts and other small craft.

A Pentagon spokesman said some of the ships would remain more than three miles off the coast for perhaps a day to pick up any more South Vietnamese who sail out to them.

The North Vietnamese statement said the evacuation and the presence of the ships constituted interference in the affairs of South Vietnam.

Broadcast by the government radio station in Saigon today, another decree promised severe punishment to anyone creating a disturbance in Saigon, spying, carrying arms for the purpose of rioting, plotting to destroy the revolutionary government, spreading propaganda and rumors, creating disunity or disobeying orders.

"From now on, everyone is forbidden to burn down public buildings, use explosives, kill, rob, rape, loot or create any incident that endangers the life and property of the public and of the revolutionary government," another decree said.

Troops Moved As Police Strike Feared

MONTREAL (CP) — Negotiations between municipal police and the city aimed at averting a possible strike adjourned at dawn today and a membership meeting of the Montreal Policemen's Brotherhood was called to study the latest proposals.

A brotherhood spokesman said more progress was made during the all-night session than in the last several months.

Meanwhile, a military spokesman confirmed that 300 troops had moved during the night to the Canadian Forces Base at nearby St. Hubert from their base at Valcartier near Quebec City, but he denied the move was in connection with a possible police strike.

All police stations on Montreal Island reported the men were returning to work, and it was expected the meeting to hear the latest proposal from the Montreal Urban Community (MUC) would be attended by off-duty members of the 5,200-man force.

Silent Majority Okays Pay Increase for MPs

OTTAWA (CP) — Members of Parliament voted overwhelmingly Wednesday to raise their own pay rates by one third to a taxable equivalent of $846 a week from the present $625.

The pay legislaion, which requires Senate approval and formal royal assent to become law, also provides for a retroactive raise, dating from the July 8 election, that will provide a lump sum of about $7,000 in back pay to most MPs. Cabinet ministers and other parliamentary officers will get more.

The bill approved Wednesday by a vote of 175 to 25 includes an annual cost-of-living escalator expected to boost the ordinary MP's pay to a taxable equivalent of more than $1,000 a week in three years.

The vote ended a four-month controversy inside and outside the House that saw the government reduce an initial 50-per-cent pay proposal to 33 1-3 per cent but add the living-cost escalator.

The bill provides an increase to $24,000 from $18,000 on the basic annual salary and a raise to $10,600 from $8,000 on tax-free allowances.

On a taxable basis, the new totals equal about $44,000 annually, or $846 weekly. The fully-taxable equivalent of the current salary is $32,500, or $625 a week.

Debate on the bill is expected to begin Tuesday in the Senate, with no major opposition likely from the senators, who stand to receive a similar percentage increase. A government spokesman said the timing might allow MPs to start collecting their retroactive pay by the middle of this month.

Voting against the increase, the first since 1970, were 13 Conservatives, nine New Democrats, two Liberals and independent Leonard Jones of Moncton.

All parties but the NDP officially supported the bill, but two New Democrats, John Gilbert (Toronto Broadview) and Derek Blackburn (Brant), broke ranks to back the increase.

On the other side of the House, former revenue minister Robert Stanbury and Charles Caccia, government deputy whip, split from the Liberal line.

Former prime-minister John Diefenbaker denounced the increase, combined with a scathing attack against Robert Stanfield, his successor as Conservative leader.

"Has inflation been controlled," Mr. Diefenbaker asked, waving notes at Mr. Stanfield, who sat quietly through the 30-minute speech.

"Go across this country," Mr. Diefenbaker challenged MPs. "Speak to the average Canadian . . . There's a loss, a loss of coonfidence in our society.

"Public opinion is aroused as I've never known it to be."

He said he would have supported a raise equal to cost-of-living increases since the last pay increase in 1970. But he could not back a bill that could "only add to the fires of inflation."

Stanley Knowles, the NDP House leader who quarterbacked his party's opposition to the bill throughout the debate, said the cost-of-living escalator will mean a total increase of 63 per cent by the next election, expected in 1978.

Ed Broadbent, NDP parliamentary leader, noted Liberal silence during third-reading speeches and commented that "surely it's an ultimate admission of shame . . . if it (the government) does not reply."

Macdonald Opposes Gas Price Increase

OTTAWA (CP) — The federal government hopes to reach an agreement with Alberta "within a matter of weeks" on a new domestic price for natural gas, heading off a doubling of wellhead prices under a provincial arbitration board ruling.

The board ruled Tuesday that TransCanada PipeLines, sole supplier of gas to eastern markets, must pay $1.15 a thousand cubic feet effective Nov. 1 for gas purchased in Alberta from Gulf Oil Canada Ltd.

But Energy Minister Donald Macdonald told the Commons "we want a price to Canadians to be very much below the $1.15 price."

Negotiations with Alberta on a new domestic gas price are continuing and he personally expects to hold meetings with Provincial Energy Minister Don Getty around the middle of next week.

The province said during the recent national energy conference it is willing to negotiate a new price, but if no agreement is reached the arbitration price will go into effect Nov. 1.

Welfare Recipients Must Look for Jobs

By HARRY MULHALL
Staff Reporter

No employable persons receive welfare assistance unless they comply with job-search regulations laid down by legislation, Reg Tucker, Hastings County social services director, said Wednesday.

He told county council there are processes to ensure such persons seek work. These include registration with Canada Manpower.

If they refuse jobs that pay as much as general welfare rates, "they are cut off," he said.

He was replying to a complaint from Reeve George Lyons of Deseronto. The reeve said he had seen people known to be on welfare loafing around his municipality's main street, drinking beer.

Metro Teachers Ask 73 Per Cent Salary Boost

TORONTO (CP) — The 8,300 high school teachers in Metropolitan Toronto have asked the Metro board of education for pay raises ranging from 50 to 73 per cent over a year, board officials say.

This would bring 1975-1976 starting salaries to $13,500 from the present $7,800 and maximum salaries to $27,500 from $18,300.

Chairman Gordon Cressy of the Toronto board of education said Wednesday night he was "stunned" by the proposals.

Education Minister Thomas Wells said today "those kind of increases are out of all reason."

"I expect and hope that they are just the beginning of their bargaining proposal," he added.

Quinte Truckers Demonstrate Against Use of Tender System

By COLIN BRUCE
Staff Reporter

Belleville and district truckers held demonstrations in Belleville and Trenton this morning protesting municipal coucils' use of tenders for contracts.

Gord Cole, president of the Belleville chapter of the Greater Ottawa Truckers Association, told The Intelligencer Wednesday night, "we the truckers in the assicoation, want to put an end to all tenders."

The normal — and in some cases mandatory — way for governments to award contracts is by first calling tenders. Councils invite estimates from the industry and generally accept the lowest bids.

Mr. Cole said in place of tenders his association wants local councils to adopt the minimum pay scale, as prescribed by the province's ministry of transportation and communication. This rate is $12.50 an hour for single axle vehicles and $16 an hour for tandems.

Mr. Cole said Trenton has contracts for $5.75 and $8 an hour for the two varieties.

The City of Belleville standard rate is $15.

While politicians answer they are looking for the best price to save tax dollars, Mr. Cole says "we can't afford to work for money like that."

The prices he quotes inculde maintenance and supply of a driver for the truck.

"It's the truckers' fault that tenders have been submitted so low — but that's what we've got an association for — to set standard rates," said Mr. Cole.

Two weeks ago, the truckers met in Belleville and arranged a standard rates card. Rates were slightly higher than the ministry rates and since have been altered to match, said Mr. Cole.

The first demonstration began in Trenton "because that is where the pay is really low," said Mr. Cole. By mid-morning the demonstration came to Belleville where truckers lined the parking meters on Front street to draw attention to the tender situation.

"We just have to have a peaceful demonstration," said Mr. Cole.

Al Zabas

Truckers Protest Tenders

Members of the Greater Ottawa Truckers' Association demonstrated in downtown Trenton today, protesting the municipal calling of tenders in the award of trucking contracts. Gord Cole (left) says his association is demanding rates as prescribed by the province. He talks here with association vice-president Ben Defosse. Mr. Cole says municipal tenders in Trenton can be as much as $10. an hour less than the ministry of transport and communications prescribed rates.

Petition for Death

Conservative MP John Reynolds stands in a corridor of the Parliament Buildings in Ottawa Wednesday before presenting 200,000-name petition to the federal cabinet from people favoring capital punishment for premeditated murder. Mr. Reynolds said the names represented a small percentage of the majority in favor of capital punshment. (CP Photo)

News Briefs

Unions Notified

OTTAWA (CP) — Justice Minister Otto Lang said Wednesday that notice has been given to five local unions, representing 2,500 Quebec longshoremen, that the government intends to take legal action because the workers have not obeyed back to work legislation. The notice is the first step in an application to the Quebec Superior Court for an injunction to end the month long dispute. If an injunction is not obeyed, the unions and union leaders could be subject to fines or jail terms.

Timbrell Disgusted

TORONTO (CP) — Provincial Energy Minister Dennis Timbrell said he was disgusted at the prospect of a 50 per cent increase in consumer gas bills next November. An arbitration board ruled Tuesday that the price of a large portion of natural gas supplied to Trans-Canada Pipelines Ltd. should be raised to $1.15 a thousand cubic feet Nov. 1. The present wellhead price for the gas involved is 60 cents a thousand cubic feet.

Mail Still Paralyzed

MONTREAL (CP) — Most mail delivery in the Montreal area was paralyzed for the second consecutive Wednesday with no indication from striking letter carriers of a return to work today. Most of the city's 50 postal branches were without mail delivery and pickup services.

Refugee Aid Vote Likely

WASHINGTON (AP) — The House of Representatives probably will get a chance today to vote on whether the United States should spend $327 million on Indochinese refugees.

Too Early

OTTAWA (CP) — External Affairs Minister Allan MacEachen said Wednesday "it is much too early" for Ottawa to decide whether to recognize the new regime in South Vietnam. The minister said he did not have to date information on the number of Canadians still in South Vietnam. However, any Canadians there probably were not in danger.

Quebec Opposes Plan

OTTAWA (CP) — Federal and provincial welfare ministers will try to resolve their differences today over how to finance and control proposed guaranteed annual incomes to unemployables and income supplements to the working poor. Ottawa and Quebec are at odds over ways to implement the new welfare measures. Quebec Social Services Minister Claude Forget denounced the federal proposals as "illl defined, vague . . . and imprecise."

Reds Control Labor

LISBON (Reuter) — The Communists gained official control over the labor movement today with the help of Portugal's military rulers in a move that challenged the non-Communists' election victory last week. The military council made the communist dominated Intersindical Trade Union Confederation, effectively making it the only representative body of Portuguese workers.

Inside Your Intelligencer

Social services get bulk of county budget. First page, second section.

- Music Man opens to full house. Page 2.
- Boaters face fee for docking privileges. Page 3.
- 1,000 dolls in Maple Leaf house. Page 5.
- Cliff Hineman named McDonald's assistant coach. Page 15.

Trudeau Wary

PM Balks At Racist Refugees

KINGSTON Jamaica (CP) — The Commonwealth conference switches its attention today to the world economic crisis with a major British initiative to stablize prices of food and raw materials.

Key Commonwealth leaders moved Wednesday to recognize the new rulers of South Vietnam, with most expecting all Southeast Asia to become a region of Communist-tinged neutrality.

And the Commonwealth leaders considered the southern African situation.

Bishop Abel Muzorewa gave the conference a stark message on behalf of Rhodesia's African National Council — Rhodesia's five million blacks will fight to achieve majority rule if they cannot peacefully come to terms with the 250,000 whites who run their lives.

Trudeau, commenting on Muzorewa's speech, in which he mentioned emigration as a means of assisting to change white minority rule in Rhodesia, said Canada has no interest in throwing open its doors to white racists fleeing a newly liberated black-ruled Rhodesia.

"We're not panting to have this immigration take place," and he added that Canada's normal immigration procedures would apply.

Today's Chuckle

When it comes to income taxes, most of us would be happy to pay as we go if we could only catch up on where we've been.

The Weather

Synopsis: Showers and occasional thunderstorms today followed by general sunny conditions Friday are forecast for southern Ontario today.

TEMPERATURES

	Max.	Min.
Today	11	8
One Year Ago	14	9
Precipitation — .3 of an inch		

Ben Wicks

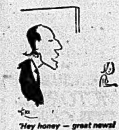

'Hey honey — great news! I got the raise I promised me!'

Funeral Directory

JOHN R. BUSH
Funeral Home
968-5588
Belleville Chapel
Trenton Chapel

GRANT
Funeral Home
68 FRONT STREET N.
Belleville
ALLAN VANCLIEF, Director
968-9119

JONES-ROWE
FUNERAL HOME
Donald A. Jones
Frankford 398-6400

MACKENZIE
Funeral Home
Madoc, Ontario, 473-2833
James Daniels — Director
Serving The Madoc and
Central Hastings Area

O'Brien-Steele
Funeral Home
30 Moira St. West
Belleville
968-6968
(Serving All Faiths)

Pinkston and Luscombe
FUNERAL DIRECTORS
80 VICTORIA AVENUE
(At Church Street)
968-5735

RUSHNELL
Funeral Home
392-2111
Locally Owned and
Operated

THOMPSON'S
Funeral Chapel
Since 1883
Family Owned and Operated
38 Everett — 962-8651

DEATHS

ADAMSON, Mrs. Margaret Grace — Of 189 Station Street on Wednesday, April 30, 1975 at her home. Dear daughter of the late Mr. and Mrs. George Moxam. Beloved wife of the late Mark Adamson. Dear mother of William A. Adamson and Mrs. Murray Atkinson (Mary) both of Belleville. Dear sister of Douglas Moxam, R.R. 5 Belleville, Mrs. Kathleen Forhan, Belleville. Predeceased by brothers Harold, Hamilton, William, Brighton, Albert, Syracuse, Frank, Winnipeg, George of Montreal. Predeceased by sisters Mrs. Cora Richardson, Belleville, Mrs. Elizabeth Palmer, Toronto, Mrs. Myrtle Lafferty, Belleville, Mrs. Pearl Whitney, Toronto, Mrs. Daisy Wickett, Belleville. Also survived by 4 grandchildren.

Mrs. Adamson is resting at the O'Brien-Steele Funeral Home, 30 Moira Street West. Funeral Mass in St. Joseph Roman Catholic Church on Saturday, May 3rd at 9.30 a.m.

Interment St. James Cemetery.
My1-3t

BOULD, Donald Leonard — Of Scarboro, passed away on Wednesday, April 30, 1975 at North Western Hospital, Toronto, in his 47th year. Dear son of the late Mr. and Mrs. Leonard Bould. Beloved husband of Anne Mayo (Cole). Dear father of Roberta, at home, Susan (Mrs. Paul Brooks), Stirling. Dear step-father of William Cole, Brantford, Bradley Cole, at home. Dear brother of Bruce Bould, Toronto, Douglas Bould, Toronto and Reverend David Bould, Manitoulin Island.

Mr. Bould is resting at the O'Brien-Steele Funeral Home, 30 Moira St. West, Belleville, where service will be held in the Chapel on Saturday, May 3 at 11 a.m. Reverend George Ward officiating.

Interment Melrose Cemetery.

Memorials to the Ontario Heart Foundation would be appreciated by the family.
My1-3t

9¼% can make you rich

Interest rates change but one financial fact is constant . . . if you keep your money where it earns high interest, your money will end up keeping you. Guaranteed Investment Certificates make your money grow rapidly. Bring your savings today to Victoria and Grey.

Member Canada Deposit Insurance Corporation

VICTORIA and GREY
VG
TRUST COMPANY SINCE 1889
175 Front St. 968-6417

DEATHS

ELGIE, Mrs. Evelyn Elgie — In Belleville on May 1st, 1975, in her 76th year. Beloved wife of the late Fred Elgie. Dear mother of Mrs. William Creighton (Audrey) of Amherstview and step-mother of Mrs. Robert Copeland (Ines) and Mrs. Victor Cruickshank (Marjorie), both of Toronto. Dear sister of Gordon Drewry, of Florida.

Resting at the Thompson Funeral Chapel, 38 Everett St. Belleville. Funeral service will be held on Saturday, May 3 at 3.15 p.m. Reverend Clare Kellory officiating.

Interment Stirling Cemetery.
My1-3t

LEWIS, Robert Charles — Of 336 Dundas St., Deseronto, passed away at Bayside, Tuesday, April 29, 1975, in his 33rd year. Dear son of Mr. George Lewis, Orillia and the late Mrs. Vera Lewis. Husband of Michelle Bamber. Dear father of Billy and Jeffrey, Janie-Lyn, and Joan-Joanna, Robin and Kelly, both at home. Dear brother of Clarence Lewis, Belleville, Mrs. Donna Storms, Belleville and Mrs. Joan Farrell, Belleville, Mrs. Mary Maracle, Shannonville.

Mr. Lewis is resting at the John R. Bush Funeral Home, 80 Highland Avenue. Funeral service in the Chapel on Friday, May 2, at 1 p.m. Canon R. B. D. Wright officiating.

Interment Belleville Cemetery.
Ap30-3t

McINROY, Ward Alfred — Suddenly at his residence, R.R. 4, Marmora on Wed., April 30, 1975. Beloved husband of Isobel McGregor. Dear father of Miss Joan and Eric, both of Toronto. Brother of Mrs. Glen Morton (Mary) of Springbrook, Elmer of Marshall Town, Iowa.

Mr. McInroy is resting at the Howden Funeral Home, Marmora. Services incompleted.
My1-3t

MORRISON — At Trenton Memorial Hospital Wed., April 30, 1975, Nellie E. Morrison (336 Dundas St. E., Trenton). Wife of the late Walter A. Morrison, age 85 years. Dear mother of Mrs. Isobel Bailey of North Bay, Eva Morrison at home and the late Reginald Morrison. Dear grandmother of Mrs Gordon Lamorie and Mrs. David Johnston, both of North Bay, George Barley, Hanover, Mrs. Robert Patterson of Toronto, Mrs. Pat Gilmour of Belleville. Also survived by 14 great grandchildren. Sister of Jess Goodsell, Trenton, Dorothy Goodsell, Cobourg, Mrs. Eva Ostrom, Winona, Minn. and the late Daisy McWaters.

Friends may call at the Weaver Funeral Home, Trenton from Friday afternoon. Services will be held in the Funeral Home on Sat., May 3rd, at 1.30 p.m. Rev. William E. McDowell officiating.

Interment Mount Evergreen Cemetery.
My1-3t

OWEN, Oliver Charles — Of 122 Hastings Drive, Belleville, passed away at the Belleville General Hospital Thursday morning, May 1st, 1975, in his 75th year. Dear son of the late Mr. and Mrs. Harry Owen. Beloved husband of Elvira Anderson. Dear father of Robert Walker Owen. Grandfather of David, John and Elizabeth Owen all of Belleville. Dear brother of Mrs. Percy (Nora) Hill, England.

Mr. Owen is resting at the Pinkston, Luscombe Funeral Chapel, 80 Victoria Avenue at Church Street. Visitation Friday 2-4 and 7-9 p.m. Funeral service will be held in Christ Church on Saturday, May 3 at 10.15 a.m. Canon R. B. D. Wright and Rev. John Utley officiating.

Interment Belleville Cemetery.
My1-3t

SHARPE Deline — At Trenton Memorial Hospital on Thursday, May 1st, 1975, Deline Sharpe of 61 Stanley St., Trenton, in his 70th year. Son of the late Mr. and Mrs. George Sharpe. Dear father of Mrs. Larry Haalma (Donna), Ronald Sharpe, Trenton and Garry of Winnipeg. Brother of Bernard of Oshawa.

Mr. Sharpe is resting at the Rushnell Funeral Centre, 60 Division Street (near King), Trenton. Services will be held in the Chapel Saturday, May 3 at 10.30 a.m. Rev. Keith Spackett officiating.

Interment Stockdale Cemetery.
My1-3t

WALT, Agnes (Peggy) — Passed away at Wellesley Hospital, Toronto Wed., April 30th, 1975, Agnes Cronkwright of 200 Wellesley St., Toronto, in her 56th year. Dear daughter of the late Mr. and Mrs. Earl Cronkwright. Beloved wife of Roy Coleman Walt. Dear mother of John Walt, Toronto. Dear sister of Mrs. Bruce Hamilton (Theresa), Trenton, Mrs. Robert Simpson (Betty), Pine Acres, Trenton, Mrs. Bernice Kent, Grimsby, Mrs. Robert Mondeville (Mary Lou), Belleville, Samuel, Kenneth, Teddy Cronkwright of St. Catharines, Howard, Trenton, Charles of California.

Resting at the Rushnell Funeral Centre, 60 Division (near King), Trenton. Funeral service will be held in the Chapel Sat., May 3, 1975 at 2 p.m. Rev. James Payton officiating.

Interment Stockdale Cemetery.
My1-3t

Band Location Only Major Flaw In Music Man Production

By RON CARSON
Staff Reporter

Thank God the band didn't play on — but isn't that what Music Man is all about?

It certainly was Wednesday night as the Belleville Theatre Guild proved once again some con men are not bad and a band that looks good doesn't necessarily have to sound good — at least to parents.

The guild lifted its curtain Wednesday night for the first of four performances Wednesday through Saturday night at Belleville Collegiate Institute. The Music Man is a musical comedy, set at the turn of the century, and is known for its universal appeal to all ages.

The guild's opening night performance was colorful, exciting and like all good musicals, gained momentum towards the end. However, the production contained one major flaw which often detracted from the flare of song and dance.

The problems of not having a sunken orchestra pit were dramatically emphasized during the performance at BCI. Just when the musical itself seemed to be growing the orchestra and its leader Frank Martin unavo. became the centre of attention for the audience. While the accompanying music was excellent, particularly the violin parts, it would have served the production better had the orchestra been in a sunken pit.

Actress Iris Sanderson, playing Marian Paroo the leading lady was outstanding throughout the performance. Her portrayal of the independent librarian who eventually came to grips with the Music Man never faltered and was matched only by her powerful and almost operatic voice.

Another outstanding performance was given by Cliff Hoy, who played the narrow-minded but forgiveable Mayor Shinn. A mention should also go to young Robert Horne, who played the shy and reserved brother of Marian Paroo, Winthrop. This young actor proved he could sing with the best of them on stage.

David Smith, who played the smooth-talking Music Man, gave a charming and at times balanced performance but somehow lacked what the script itself calls "slippery as a Mississippi sturgeon". His singing performance was weak at first but gained volume and confidence toward the end.

Director Liz Marshall overcame terrific staging obstacles. The actual mechanics of making 11 scene changes in the first act proved to be an asset rather than a liability. She also managed to handle a cast of 44 of which 21 are children.

The young people, who played the River City children, demonstrated excellent control in both their primary and secondary parts. They added a vitality to the show which seemed to be lacking through most of the first act.

The props, under the direction of Mary Simonds and Vera Morton, were extremely well handled, particularly in the library and footbridge scenes. The costumes, under the direction of Fern House, were also excellent.

The play continues tonight at 8 p.m. at BCI.

Obituaries and Funerals

MRS. HARRY GENDRON

The funeral mass fo. . Myrna Lawreen Gendron was celebrated in CFB Trenton chapel, April 26 at 2 p.m. Father Sylvestor conducted the service with burial in Mount Calvary cemetery.

Bearers were Fred Stewart, Leo Gendron, Marcel Dorion, Donal Dumais, Ken Conrad and Gerald Bald.

A resident of RR 1 Trenton, she died in Trenton Memorial Hospital April 24 in her 38th year. Born in Meadow Lake, Sask., she was the daughter of Mr. and Mrs. Norman Irwin. She is survived by her husband Harry Gendron and by her children Karen, Kimberly and Kevin, all at home.

She is also survived by her sisters Mrs. Brian (Merlyn) Parkin of Toronto and Mrs. Kenneth (Carol) Conrad of Brampton and by her brother Wesley Irwin of Dorintosh, Sask.

DONALD LEONARD BOULD

The funeral service for Donald Leonard Bould will be held in the chapel of the O'Brien Steele Funeral Home, Saturday, May 3 at 11 a.m. Rev. George Ward will conduct the service with burial in Melrose cemetery.

A resident of 11 Catford Rd., Downsview he died in Scar- Downsview he hied in Scar- Born in Toronto, he is survived by his wife, the former Anne (Cole) Mayo.

He is survived by his step-children William Cole of Brantford, Bradley and Roberta at home and Mrs. Paul (Susan) Brooks of Stirling.

He is also survived by his brothers Doug and Bruce of Toronto and Rev. David Bould of Manitoulin Island.

He was employed an an electrician.

Toronto Stock Exchange

11 a.m. stock prices provided by
PITFIELD, MACKAY, ROSS & COMPANY LIMITED
180 Front Street - 968-6771

Abitibi	[illegible]	Domn. Textile	8¼	Nthn. Electric	26
Alcan	23¾	Domtar Ltd.	21⅛	Pac. Pete	21½
Algoma Steel	[illegible]	Dylex Ltd.	7⅛	Pan Ocean	13½
Argus Corp. C	15⅝	Falconbridge Cop.	6½	Pine Point	21⅛
Bk. of Mont.	13¾	Falconbridge Nl.	34½	Pitts Eng. C	7
Bk. of N. S.	62¾	Foodex Systems	360	Prem. Cable	8
Baton Broadcast.	7	Ford (Canada)	89½	Ranger Oil	18⅞
Bell Canada	44⅝	GMC	43¾	Rio Algom	24¾
Bramalea	5⅜	Genstar	37⅞	Roman Corp.	13⅝
Brascan A	13¼	Guaranty Trust	6⅛	Royal Bank	21¼
BC Forest	15½	Gulf Canada	31	Ry. Trust	23¼
BC Telephone	10⅝	Harding Carp. A	5⅝	Scot and Y Hold.	303
Brunswick Min.	[illegible]	Hollinger Mns.	27	Scott's Rest.	6½
Camflo Gold	12¾	Home Oil A	23	Shell Cda.	18
Canada Cement	[illegible]	Hudson Bay Co.	17⅝	Sherritt Gordon	6⅞
Cdn. S. Pete	183	Hudson Bay Mng.	17½	Siebens Oil	9½
Cdn. Cable	14⅞	Hudson Bay Oil	27	Simpsons Ltd.	8½
Cdn. Imp. Bank	23½	Husky Oil	16¾	Simpsons-Sears	10⅝
CIL	30½	IAC Ltd.	18¼	Slater Steel	10
CP. Inv. Pfd.	29¾	Imasco	30½	Steel Cda.	27⅝
CPR	13½	Impl. Oil	28⅛	Texaco Inc.	30¼
Cdn. Tire A	47	Intl. Nickel	27½	Texasgulf	32¾
Chrysler Corp.	10⅛	Intprov. Pipe	13¾	Thomson News	12½
Chum Ltd.	5½	Intl. Utilities	12	Tor. Domn. Bank	40⅞
Cominco Ltd.	30⅛	Kerr Addison	12¼	Traders A	13⅝
Cons. Bathurst		Labatts A	16⅞	Trans-Cda. Pipe	10⅝
Cons. Building	285	Lake Ont. Cem.	335	Union Carbide	21½
Consumer's Dist.	485	Mac. Hunter C	8⅝	Union Gas	7⅜
Consumers' Gas	13⅞	Mac. Bloedel	22¾	United Canso	6⅞
Corby Dist. A	18⅛	Massey-Ferg.	16¾	Victoria and Grey	36¼
Craigmont Mns.	400	Microsystems	325	Villacentres	310
Crush Intl.	6⅝	Moore Corp.	47¾	Walkers W A	31⅞
Denison Mns.	46¼	Noranda A	35⅝	Westcoast Trans.	21½
Dome Mns.	46½	N. and Cen. Gas	10½	Westons	20⅝
Dofasco	23½				

Most Active Stocks

TORONTO

An 11:00 a.m. report from the Belleville offices of Pitfield, Mackay, Ross & Company Limited, 180 Front Street.

Follows: stock, number of sales, last sale price and change.

INDUSTRIALS

Macmillan Bloedel 14,150, 22⅛, up ⅛
Calgary Power 11,425, 22½, no change
Cdn. Ind. Gas 24,070, 6¾, no change
Pacific Pete 9,800, 21⅝, up ⅛
Third Cdn. General Invest. Trust 7,200, 15, no change

MINES

Cassier Asbestos 5,700, 4.60, no change
Texmount 2,500, .22½, down .00½
United Siscoe 1,800, 4.80, no change
Falconbridge Copper 1,550, 6⅝, up ¼
Brunswick Mng. and Smelting 1,300, 4.15, no change

OILS

Pan Ocean 11,302, 13⅝, up ⅝
Alta. East Gas 3,600, 7, no change
North Cdn. 2,300, 4.75, up .35
Universal Gas 2,000, 2.99, up

COMING EVENTS

FLEA MARKET
MAY 3 and 4
2 BIG DAYS
Loaded With Car Parts
Collectors Items — Dishes
Furniture — Clock — Antiques
Oil Lamps — Coins
Display Of Antique Cars
20 Miles North Of Hwy. 401
and Hwy 14
9 a.m. — 6 p.m.
SPRINGBROOK
BOWLING LANES
My1-3t

HOW TO SAVE ON MOVING COSTS!

An estimated one out of every five Canadians—more than four and half million people—moved from one residence to another last year. In many cases, expenses were greater than expected, goods were delivered late or damaged, or missing altogether. If you are planning to move this year—read how you can protect yourself against moving losses and minimize the miseries and costs of the experience. Be sure to read HOW TO SAVE MONEY—AND AVOID MISERY—WHEN MOVING one of 36 articles and features in the May Reader's Digest. At your newsstand today!

CORRECTION

CASH & CARRY PLYWOOD & LUMBER
½" x 4' x 8' PLYWOOD
As Advertised in Wednesday's Edition Should Read
$7.49 PER SHEET

The Intelligencer apologizes for any inconvenience to Cash & Carry Plywood & Lumber and their customers.

- REWARDS -
ARE WHAT YOU MAKE

JOIN A PROGRESSIVE REAL ESTATE COMPANY WITH OFFICES IN BELLEVILLE AND TRENTON. LARGE SELECTION OF LISTINGS THROUGHOUT THE AREA TO SELL FROM. TOP REMUNERATION, EXCELLENT WORKING CONDITIONS

FOR CONFIDENTIAL INTERVIEW CONTACT:
HUGH P. O'NEIL or ROBERT RIGGS
FRASER & O'NEIL LTD.,
REALTOR
257 N. FRONT ST., BELLEVILLE
613-962-3418

℞
Fear Can Make Any Sickness Worse

Often, people will not go to their doctor when they are ill because they fear he will find something seriously wrong with them. But the truth of the matter is that your body now has fewer secrets unknown to physicians. And chances are he can quickly diagnose your problem and prescribe a medicine to give you relief.

Do not fear any possible sickness. Even some of those incurable ones can be lived with more comfortably if you consult a physician at the onset. Waiting too long can have serious consequences.

Printed as a Public Service by
GEEN'S
PRESCRIPTION PHARMACY
LTD.
— OPEN 7 DAYS A WEEK —
276 FRONT STREET BELLEVILLE
PHONE 962-4551

- Guaranteed
- Insured
- On-the-spot sizing
- Registered

STROUD'S
DIAMONDS
Best Values and Finest Selection in the Quinte Area.
206-208 FRONT ST.

LUMBER
BUILDING SUPPLIES
COMPLETE SELECTION
FOR THE DO IT YOURSELFER

BEAUTIFY YOUR HOME . . .
USE COLORLOK SIDING
PREFINISHED - TOUGH - DURABLE
19 - 25 Yrs. Guarantee
- EASY TO INSTALL - DO IT YOURSELF -
PRICE PER BUNDLE 9" (72 Sq. Ft.) $38.95
PRICE PER BUNDLE 12" (64 Sq. Ft.) $29.95
(These prices in effect until May 15, 1975)
ROBERTS HOME CENTRE Ltd.
3 MILES WEST OF BELLEVILLE ON No. 2 HWY.
R.R. 3, TRENT ROAD, BELLEVILLE, 966-3990
Business Hours: MON. - THURS., 7:30 a.m. to 5:30 p.m.
FRIDAY, 7:30 a.m. to 9 p.m. — SATURDAY, 7:30 a.m. to 4:30 p.m.

SYLVANIA and ANGELO'S SALES SERVICE TV
(WE'RE AT THE BELLEVILLE PLAZA)

TEAM UP TO BRING YOU COLOR TELEVISION AT ITS FINEST — AND AT PRICES YOU CAN-NOT IGNORE!

SYLVANIA
- SPANISH STYLE CABINET
- 100% SOLID STATE CHASSIS
- CHROMATRIX PICTURE TUBE
- THREE 6" SPEAKERS
- CONCEALED CASTERS

Reg. $1069.00
FOR TEN DAYS .... $969.

SYLVANIA
20" COLOR PORTABLE
BIG ENOUGH FOR FAMILY VIEWING . . . COMPACT ENOUGH FOR AN APARTMENT OR DEN!
- FEATURING THE FAMOUS GT-MATIC COLOR TUNING

Reg. $679.00
FOR TEN DAYS .... $599.

COME TO ANGELO'S AT
THE BELLEVILL PLAZA this weekend - We're open week days to 6 p.m., Thursday & Friday to 9 p.m.

Boaters Must Now Pay For Docking Privileges

By AL ZARAS
Staff Reporter

TRENTON — Fees for docking at the federal government wharf in Trenton will be levied for the first time this year as the environment ministry begins to enforce fee structures that have existed in Canada for about 20 years.

In Trenton, pleasure boat owners will be charged two-cents a foot per 12-hour day for use of the government dock. Additional charges will be levied for owners who hook their boats into electric power, water, or sewage pump-out facilities.

The federal government intention to levy fees for dock use was confirmed in an interview Wednesday with an Ontario region official in the small boat harbors branch of the environment ministry.

Official confirmation comes amid confusion over the rates that would be charged at the docks.

The push for clarification was spurred by Chamber of Commerce manager Jack Wilson who said this week he feared potentially non-uniform docking fees at federal wharfs across Ontario would drive tourists from Trenton.

If fees were higher here than in other provincial municipalities, the boater dollar would not return to Trenton, he complained.

But precisely when and how the new charges will be levied is still unknown.

Bert Libling, wharfinger responsible for fee collection, said Wednesday he plans to resign his position for health reasons after serving as wharfinger for the last 10 years.

He said he was told by the environment ministry to levy fees in 1974, but refused because the town refused to install washroom facilities on the dock. In previous years, he charged no dockage fees, but made frequent courtesy visits to the docks.

Mr. Libling said the federal ministry plans to post the wharf with signs to indicate fees and available services.

The fee picture is further clouded by the town's involvement in management of the dock. Agreements have been made by the town with the federal government for parking privileges on the wharf and town provision of sewage pump-out facilities.

A town official said Wednesday a search of town files failed to turn up a master agreement that gives Trenton the authority to operate the federal dock and levy a docking fee.

Red Carpet Completes Renovated Chancel

PICTON — Students of museum technology from Algonquin College, Donna Midwinter and Charles Baird Wednesday roled out the red carpet at the Prince Edward County Museum, beginning a 15-week summer job there.

The rug examined by the student team is a duplicate of the original floor covering at the Old Church of St. Mary Magdalene and was specially woven in England. It arrived recently at the museum and, when laid, will complete the renovated chancel area.

Miss Midwinter and Mr. Baird will assist museum curator James Gooding this summer through a grant from the National Museum Corporation to Algonquin College. This year marks the first time such grants have been available.

Both students have complet-their first year in museum technology and will specialize during the next two years.

When their studies are completed they will have received a detailed grounding in all aspects of museum operations.

Miss Midwinter says she plans to specialize in conservation or the repair and preservation of antique pieces.

She added a series of conservation days will be organized this summer at the county museum, starting July 8 and continuing each Tuesday afterwards.

Miss Midwinter and Mr. Baird will demonstrate the restoration of antiques and old prints for all interested persons.

Museum curator James Gooding explained the function of the program that sends students to museums for summer jobs.

"The objective is to train museum people and the museums get the benefit of their skills," he said.

He observed no other museums in he Quinte area and possibly in this part of Ontario will have student assistance such as the Prince Edward County museum will enjoy.

"The idea is to throw students into the museum milieu so that they get the knocks and bumps of museum life," he noted.

Red Carpet

Donna Midwinter and Charles Baird, students in museum technology from Algonquin College this summer are employed at the Prince Edward County Museum. This week the student team enjoyed a sneak preview of the specially woven red carpet to be laid in the chancel.

The Heave Ho

Work at lock one on the Trent Canal continues Wednesday as A.N. Shaw and Son Ltd crews heave shovefuls of sand into a machine that mixes sand, and cement. Once the ingredients are mixed water is added, and the result is spray on deteriorated walls at the lock. Restoration work has been under way since February and expected to be complete within two weeks.

Driver Charged After Chase

PICTON — A Picton district man apprehended Wednesday night in a police chase on Highway 49 has been charged with impaired driving.

Charged is Michael Code, 20, of RR9, Picton.

Police said the car struck two marker signs and crashed through a private fence behind the headquarters for Triad Truckways Ltd.

Mr. Code was treated at Prince Edward County Memorial Hospital for minor injuries.

In another incident, 26-year-old Ronald Brooks of 4 London Ave., Picton, was charged with careless driving after striking a hydro pole on County Rd. One, half a mile east of Highway 14.

Damage to his vehicle was estimated by police at approximately $1,000.

District at a Glance

Ride Nets $847

TRENTON — Air Maintenance Development Unit (AMDU) commander Col. Glenn Doupe recently presented Trenton Memorial Hospital bike-a-thon co-ordinators with $847, money pledged for the colonel's ride in the annual fund-raising event April 19. The total is about $350 more than Col. Doupe had originally anticipated his bicycle ride would raise.

Flea Market Planned

SPRINGBROOK — The Ontario region of the Antique Automobile Club of America will hold a two-day flea market here Saturday and Sunday, May 3 and 4. Auto parts will be the main attraction in the Springbrook Bowling Lanes building, north of Stirling on Highway 14. Admission for all is 25 cents, children under 12 years with adult free.

Book Shop Opens

PICTON — The County Book N' Craft Shop will hold its grand opening May 1 and 2 at its location in the Armory Mall.

Picton's only bookstore features adult, juvenile and children's books in addition to craft kits for all age groups.

Russian Night Planned

PICTON — Club Koinonia, an ethnic group of the Picton Presbyterian Church this Sunday will present A Night in Russia.

A beef dinner will be followed by films depicting life in Russia and the country's customs.

BELLEVILLE RENT-A-CAR
LOCALLY OWNED & OPERATED
CENTRAL LOCATION
18 NORTH FRONT ST.
All Popular Makes & Sizes of Cars and Some Small Trucks Available.
FROM $4.95 PER DAY, PLUS MILEAGE AND UP
DAILY — WEEKLY — MONTHLY
Norm Hickson — 962-6380 — Stan Strowger

BUSINESS PORTRAITS
WM. E. RILEY
PHOTOGRAPHER LTD.

Consaul's Frontier Shop
Levi's
209 FRONT STREET
BELLEVILLE

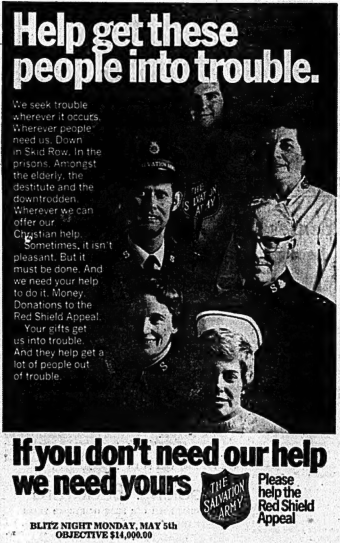

Help get these people into trouble.

We seek trouble wherever it occurs. Wherever people need us. Down in Skid Row. In the prisons. Amongst the elderly, the destitute and the downtrodden. Wherever we can offer our Christian help.

Sometimes, it isn't pleasant. But it must be done. And we need your help to do it. Money. Donations to the Red Shield Appeal.

Your gifts get us into trouble. And they help get a lot of people out of trouble.

If you don't need our help we need yours

THE SALVATION ARMY

Please help the Red Shield Appeal

BLITZ NIGHT MONDAY, MAY 5th
OBJECTIVE $14,000.00

When day is done...

Gold Stripe
Rye Whisky

Thomas Adams DISTILLERS LTD.

1847 ROGERS BROS.
SILVERPLATE
now on sale!
40 PC. SERVICE FOR 8
● 8 Knives ● 8 Forks ● 8 Dessert Spoons ● 8 Salad Forks ● 8 Teaspoons
Comes in classic chest lined with green velvet and complete with deluxe brass lock and fittings.
7 patterns to choose from in Canada's finest silverplate
Save $63.05
Reg. 233.00. SALE 169.95
STROUD'S
JEWELLERY & GIFT SHOP
206-208 Front St.

HERE'S PROOF
Nobody but Nobody
BLASTS PRICES
Like We Do Here
FLOOR MODEL SALE
Over 50 Sofas
All Styles - Colors - Velvets - Herculons
Priced from 229.98 to 999.98
SHOP TODAY and SAVE $$$
THOMPSON'S
FURNITURE WAREHOUSE SHOWROOM
Hwy. 14 off 401
962-7722

The Intelligencer
Intelligencer Established 1834 — Ontario 1870
Published Daily by The Canadian Newspapers Company Limited
45 Bridge St East, Belleville, Ontario, Canada
GERALD A. MORTON - Publisher H. MYLES MORTON - General Manager
M. H. SWITZER, Managing Editor; W. L. B. McCULLAGH, Editorial Page Editor
E. J. WILLIAMS, Advertising Manager; B. S. LAVOIE, Circulation Manager

End and a Beginning

It was near dawn and, in the immutable way of nature, there was birdsong in the trees.

Across the street, what was left of St. Thomas' Church lay in ruin. The birds and the trees were symbols of a new season, but a kind of death — and yet the promise also of a new beginning, when or where as yet undetermined — marked the last hours of the historic Anglican Church opposite.

As the flames that had raged virtually out of control for two hours, subsided, the walls still standing took on, through the swirling smoke, the look of many a historic pile familiar to travellers.

More than 150 years of Christian tradition, in Belleville, the endeavors of succeeding generations, and symbols such as regimental flags, passed in imagery before the eyes.

Canon Peter Tett, with two of his children, looked on sadly from the lawn of his rectory. A parishioner who had driven to the scene with her husband reminisced over the irreplaceable: the craftsmanship especially.

A church in this place, and at this point of time, has been destroyed, but it was the outward symbol of a Christian tradition that has survived 2,000 years of travail and opposition. The birds still sing, and as ever hope springs eternal.

Mayor's Busy Schedule

Mayor Robin Jeffrey might envy former Cambridge Mayor Claudette Millar these days.

"I'm really a much more relaxed person today," Mrs. Millar has been quoted as saying. "I'm only going in one direction most of the time."

Meanwhile a typical Monday just past for Mrs. Jeffrey included a Council meeting, following earlier attendance at Rotary when the young participants in the Mayor of the Week program summed up their impressions.

Actually the luncheon likely was a relaxing break that in the ordinary way might have been filled with the routine work schedule. It would also have provided Mrs. Jeffrey with some of those little insights into the municipal scene that are gained only on the outside.

For instance, after hurrying from the lunch to her car, and finding herself caught in one of those long traffic lineups extending from the railway overpass to the upper bridge, Mrs. Jeffrey decided, as many do, to by-pass it along Earl Street at the Pentecostal Church, and along Coleman.

Had she taken a roundabout route to the Sun Valley along Sidney Street Mayor Jeffrey would also have been reacquainted with the assault course that is Sidney between College and Bell Boulevard.

The detours have been dispensed with, in connection with work going on there, but there was a letter from a reader concerning them; he noted that he would be "most interested in learning the jurisdiction affecting construction companies engaged in repairing city roadways and their obligations toward the users of such roadways."

He complained of "minimal warning signs and an inept flagman" doubly hampered by having to direct traffic from both directions. And he said PUC men complicated things further by erecting a solitary detour sign.

In short, the writer suggests a better job could have been done as to signs and the direction of traffic. All in all, it's the kind of situation that is plaguing Belleville these days, with so much required to be done on the roads and with other major road and bridge construction in the offing.

Doggy in a Backyard

Another symbol of municipal controversy: in the shape of a lively little terrier dog on its leash at the rear of a house at the corner of Moira and Coleman.

A spirited and apparently well-cared for animal, it nevertheless symbolized the fate of many a dog in this country. Being tied and therefore unable to wander at will, the dog's situation was at least within the law. But in so many instances our canines are just left like this for a good part of their existence, and are afforded no exercise.

A radio talk-show dialogue in recent days, according to one who was listening in, reflected the general attitude toward the dog population — one of disinterest on the one hand or hostility on the other. There was talk for instance of pellet guns being used to scare them off, if not kill, and weapons of stronger calibre to dispose of them without further ado, if the spirit moved.

A Belleville-area woman summed it up well when she said: "I feel pets are being run out of society . . . you want pets because you like them, surely, but in these days with everyone on the go, you have not the time to enjoy them."

Youth and Government

All the young people who have participated in successive Mayor of the Week programs agree on one thing: the full-time Mayor works extremely hard, as do members of Council and the municipal staff.

For most it is a real eye-opener, a positive introduction to the political scene and to the running of a municipality. The young people agree too that the more students who can be introduced to such a program the better.

One thing though which it has not developed fully, perhaps from a mood of deference to their elders, or understandable difficulty in unravelling anything debatable in such a short time, is the critical faculty.

None of this year's crop of students had much to say of a critical nature — in contrast to at least one of the earlier groups, following its 1968-69 start, which spoke out on a number of topical subjects from the need of parental support to drugs.

Nobody wants to see the young people breaking out in a rash of radicalism — although it might serve to wake up a lot of people — but there is more room for the young people to express themselves on whatever concerns them, outside a routine tendency to suggest everything in the municipal garden is lovely.

The more a program such as Rotary's can sharpen the young people's awareness and their critical faculties, the better.

Meanwhile, the club can take satisfaction in the knowledge that the program is now firmly established. It was the brainchild of then youth committee chairman Don Thrush, during the presidency of Ken Wormald and the mayoralty of Dr. J. Russell Scott. Today, the program, believed unique in Canada, is carried on under youth committee chairman Rev. J. Leslie Dean and president Bob Graham.

Trudeau Policies Questioned

Ottawa Rejected PC Motion to Censure Red Atrocities

By RICHARD JACKSON

OTTAWA — It is there for all to read in Parliament's Hansard.

First, led by former External Affairs Minister and now Government House Leader Mitchell Sharp, the astonishing rush to have Parliament condemn the United States for the "inhuman" — as it was termed — bombing of the docks and oil storage depots of Hanoi, capital of Communist North Viet Nam.

And now, just these last few days, the equally astonishing refusal, again cued by Mitchell Sharp as House Leader, to have Parliament condemn the Communists for the merciless massacres in Cambodia and South Viet Nam.

It was Toronto Conservative MP Otto Jelinek who proposed the motion "to instruct the External Affairs Minister Allan MacEachen to condemn (in the name of Canadians and their government) the tragic and inhumane attacks on the helpless populace of Cambodia and South Viet Nam and the cancerous spread of Communist war crimes."

Was it agreed? asked Mr. Speaker Jerome.

"No," thundered the government benches on Mr. Sharp's nod.

"Yes," shouted the opposition.

But since there are more MPs on the government than on the opposition side of the House, Parliament, which had spent hours condemning attacks on the Communists, took only seconds in refusing to condemn attacks by Communists.

The conclusion, says Otto Jelinek, is clear: the federal government is sympathetic to Communism.

In agreement is Nova Scotia Conservative MP Lloyd Crouse.

Ordinarily a man extremely slow to be come excited, Mr. Crouse arrived back from the Geneva Conference on the Law of the Sea in a state of agitation.

He says the French, British and other Western European delegates were wondering out loud just where Canada stands in relation to the United States and the Soviet Union.

They expressed envy, he said, of Canada's proximity to the rich United States markets.

And so they were all the more amazed, he reported, that only recently Prime Minister Trudeau had been in Britain, and on the continent "demeaning," as they put it, "your best friend, the United States."

The Western Europeans, found Mr. Crouse, simply couldn't understand the Canadian government's attitude.

But Mr. Crouse thinks he does.

Putting it bluntly, he says that Prime Minister Trudeau too often seems more receptive to the Russians than the Americans.

In recent days he and other Conservatives have been pressing on Mr. Trudeau the importance of attending the NATO summit conference in this time of setbacks for the United States, economic difficulties in Britain and Italy, and concern over rising Communist strength in France ad Portugal.

Mr. Trudeau has agreed to attend, but with seeming reluctance, questioning what he calls "the timing" of the NATO conference in relation to the talks on European security with the Warsaw Pact countries.

Allan MacEachen, speaking as External Affairs Minister, snorts in derision at any suggestion that there is "softness," as Mr. Crouse phrases it, in Canada's attitude to the Communist world.

"We believe in detente," he says, supporting the idealistic standdown between the U.S. and the Soviet, "but we still remain members of NATO and Norad, and our closest relationship continues to be with Washington."

Still, Mr. Crouse wonders and worries.

Among bits of evidence that bother him is a transcript, from the Prime Minister's own office, of a press conference he held four years ago in Moscow.

Speaking of Canada's NATO and NORAD membership, Mr. Trudeau is quoted by his own office as having told the Russians:

"We have increasingly found it important to diversify channels of communication because of the overpowering presence of the U.S. — and that is reflected in the growing consciousness among Canadians of the danger to our national identity from a cultural, economic and perhaps even military point of view."

What? echoes Mr. Crouse in astonishment, "military? Is the Prime Minister suggesting to the Russians that the Americans are going to march in over us?"

And now, four years later, back from Europe, Mr. Crouse is further disturbed by astounded comments of the Western Europeans about Mr. Trudeau's recent demeaning" on his trip over there, of Americans and their government.

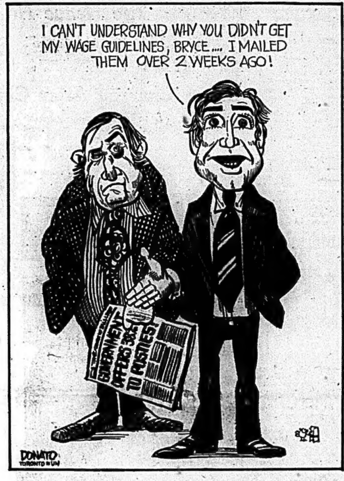
I CAN'T UNDERSTAND WHY YOU DIDN'T GET MY WAGE GUIDELINES, BRYCE.... I MAILED THEM OVER 2 WEEKS AGO!
GOVERNMENT OFFERS 38% TO POSTIES!
DONATO
TORONTO SUN

French Savoir-faire Shows As Vietnam Conflict Ends

By JOHN D. HARBRON

Foreign Affairs Analyst

Thomson News Service

Have the French a national style, a "cool" which has escaped the rest of us, and which is coming to the surface in South Vietnam?

The French are not rushing to leave that beleaguered and possibly doomed country. There are no airlifts of the estimated 5,000 French in the country, nor a closing down of the French Embassy.

For the French who built the first European colonial empire in Indochina, lost it by 1954 in a bitter colonial war, the relations with the Viet Cong and the People's Republic of North Vietnam are good and Paris intends to keep it that way.

France officially and in other ways suggesetd to the Americans as long as 10 years ago when they escalated the war in Vietnam, that in the end they would lose.

And in a way, the French influence now that the Americans are going, is the foreign one which will remain after all. The tough communist leaders of the north as did the late Ho Chi Minh, all speak French as indeed does strong, anti-Communist ex-President Thieu of South Vietnam who fled to Taiwan last week.

Remember it was in Paris where the Viet Cong set up their foreign headquarters and also it was in Paris where the very long negotiations between the North Vietnamese, ultimately the Viet Cong and the Americans took place.

And for many who still remember Hanoi before the Communists took over in 1954, including many refugees who left there for the south, that city still has a French element lingering in it.

With the British, Canada, West German and Australian embassies now closed in Saigon and the American one readying to do so, the French will play the major role of any non-Communist state in the reconstruction phase.

This must come after the final negotiations or struggle for Saigon (which also remains in many ways a French city in style and language).

This role will be easier for the French to play than anyone else. It was France under the late General de Gaulle which first recognized The People's Republic of China among the major European powers in 1964, (with the exception of Britain who did so in 1950).

The long French acceptance of Peking, one of the major backers of the Hanoi regime, means French ease at working with the Communist Chinese who will also have a role in the future economic re-development of the south.

In all this, there is tremendous dramatic irony for the Americans who after all that treasure and expertise in trying to re-arrange South Vietnamese society, failed miserably to do so.

The French knew that such American-imposed schemes as the so-called "Vietnamization" would not work, resulting in the mass movement of country people to the cities which bulge with unemployed beggars and orphans.

Like the British when they ruled widely in the East, the French as colonial administrators left well enough alone, co-operated with local rulers rather than telling them how to alter their ancient and sophisticated societies.

And finally, we should not forget it was France for both Communists and anti-Communists, who was cultural mother to so many of them.

Ho Chi Minh was educated in France. And now it is reported the French priests and missionaries who stayed behind in these recently Communist-occupied provinces in the north of South Vietnam are free to work.

It is a curious yet positive role for the former colonial power.

Expenses of Leadership Contests

By DON O'HEARN

Queen's Park Bureau

Thomson News Service

TORONTO — National PC leader Robert Stanfield has come forward with a suggestion which this observer, at least, has been waiting to hear for some time from some prominent figure.

The suggestion was that there should be a ceiling on the expenditures of candidates in the coming Conservative leadership contest.

And it is a suggestion that in many ways makes good sense.

Also his further proposal that there should be guide-lines on the type and expense of convention demonstrations together with disclosure of campaign contributions.

The essence of his argument is that leadership contests would be more fair and meaningful and that candidates would influence delegates strictly on merit rather than on entertainment.

There would probably be not too many who would disagree with this on principle.

Spending on party leaderships has got out of hand.

Even in our last year's provincial leadership, certainly not a major contest, candidates were putting out 100,000 and more. That is too much and puts an automatic fence before some potential, but not well-endowed, candidates.

But also it is hard to see how the practice of high-spending, once-established as it now is, can be done away with.

The positive aspects of leadership spending are hard, perhaps impossible, to assess.

Just how many votes do the bands, badges, demonstrations and free-load rooms mean to any one candidate?

Who can say?

But there is little doubt of the negative aspects.

Any candidate who doesn't put on a good "show" is going to suffer.

He will automatically go down in the ratings.

But probably the biggest opposition to doing away with the hoopla would come from the parties themselves.

For leaderships have come to be regarded as prestige builders.

Since the advent of wide television coverage all parties have attempted to put on the best show possible.

A cut in candidate spending could reduce the impact and almost undoubtedly wouldn't be favored by the professional leadership.

Today In History

May 1 1975

Francis Gary Powers' United States pilot, was shot down over central Russia 15 years ago in 1960 in an aircraft loaded with cameras and other intelligence equipment and captured alive. President Eisenhower later admitted responsibility but said he had not authorized Power's mission. Powers pleaded guilty to charges of spying and was imprisoned but was exchanged early in 1962 for Col. Rudolph Abel a Russian spy convicted in New York in 1957.

1900—Two hundred dead in mine disaster in Scofield Utah.

1901—Pan-American Exposition opened at Buffalo.

Looking Backward

GLEANINGS FROM OUR FILES OF BYGONE YEARS

20 YEARS AGO

May 1, 1955

Removal of the boulevard on the north side of Dundas street from Pinnacle to Church street is being considered by the city traffic committee as a safety measure. Cost of removing the boulevard will be in the neighborhood of $2,000, according to City Engineer Charles Mott,

30 YEARS AGO

May 1, 1945

George E. Currie, principal of Elmira Collegiate has been named successor to William S. Turner as principal of Belleville Collegiate. Mr. Turner has accepted the principalship of Brantford Collegiate and Vocational School as of September, 1945. A graduate of western universities, Mr. Currie has had 16 years' experience as teacher and principal.

40 YEARS AGO

May 1, [illegible]

Concrete work on the extension at the government dock has been completed. Wooden forms have been taken away and the cement allowed to dry. The new dock comes right up to the cement roadway and lies to the east. New guide plans on fenders are being built on the west side of the dock. Officials of the Harbour Board are taking measures to ensure against possible drowning. This week workmen employed by the commission are engaged in placing rows of looped chains on the side of the smooth face of the new dock to give handholds. Filling in of cement on the northern side is all that remains to complete the project of reconstruction.

50 YEARS AGO

May 1, 1925

W.H. Harvey and Son, Contractors, of Deseronto, who constructed the concrete roadway from Belleville west for about six miles on the provincial highway, are preparing for the laying of the balance of the roadway to Trenton. Contract for filling the two bay bridge spaces known as spans three and four from the north end of the bridge between Belleville and Rossmore has been awarded by the Department of Highways to Thomas McGinnis (formerly of Belleville) and Mr. O'Connor of Kingston. The Frontenac Dredging Company will be associated with the contractors in the work.

LETTERS

A Night to Remember

Editor,
The Intelligencer::

The 1958-59 Belleville McFarlands wish to thank the Belleville area sports fans who supported Flori Goegan Memorial Night at the Belleville arena on April 12. A special thanks to the many people who contributed advertising, printing, funds, and time, to make this night such a success.

Many people spent so many hours working with us in the organizing of the night and some of their names should be mentioned, but as is the case so often with this special type of person they have asked that their names not be mentioned here.

For the members of the McFarlands, it was a night we won't forget. Happy to see our old buddies, but sad that it should take the loss of one of our teammates to bring us back together. Thanks also to the Syracuse Stars, for coming to remember and honor their former coach and friend.

We hope the Belleville fans enjoyed the evening and your support enabled us to give the Goegan family a little financial support from which they in turn made a sizeable contribution to the Heart Fund.

Thank you Belleville area sports fans. We have a lot to remember and be proud of, not just a couple of hockey championships but a helpful community and the best darn fans in the country.

MEMBERS OF THE BELLEVILLE McFARLANDS
(1958-59)

Lenin as a Subversive

Editor,
The Intelligencer:

As far back as 1921, Lenin made a speech which was later reported in a Canadian newspaper.

I cut out this clipping and although it has since been mislaid, Lenin's words, as I recollect, were: "No matter how long it takes, we will use every means at our disposal, including the use of subversion, sex and drugs, to induce the foolish and greedy democracies to destroy themselves."

For a nation so determined, it would be well worth while to invest a great deal of money in these fields.

UNSUBVERTED.

SUBSCRIPTION RATES
By carrier .... [illegible] weekly
Single Copy Rate .... [illegible]
By mail in Canada except where carrier delivery is available
One Year .... [illegible]
Six Months .... [illegible]
Three Months .... $ [illegible]
One Month .... $ [illegible]
Where carrier delivery is available:
One Year .... [illegible]
Second Class Mail Registration No. 1714.

The Intelligencer is a member of Canadian Daily Newspaper Association, Canadian Press, The Audit Bureau of Circulations.

North Hastings Page

Dolls Galore

A breathtaking array of 1,000 dolls is on display at the Frelna Doll House at Maple Leaf, 20, miles north of Bancroft on Highway 62. Mrs. Pearl Crawford owns and operates the doll house and delights in showing her collection to little visitors.

Maple Leaf Woman Has 1,000 Dolls on Display

By NAN WHITLAW
Staff Correspondent

MAPLE LEAF — A place sure to delight parents and to make the eyes of children widen in amazement is the Frelna Doll House located in this small village 20 miles north of Bancroft on Highway 62.

The Frelna Doll House is owned and operated by Pearl Crawford who has more that 1,000 dolls on exhibit in the 15 by 20 foot display house, which will open to the public again on May 17.

Dolls in national dress from 100 different countries are also in Mrs. Crawford's collection.

Two Mexican senioritas with smoldering eyes date from the early 1920s and are still dressed in the original costumes.

Mrs. Crawford started her collection in 1963 and has received most of the dolls from family and friends who have kept the friends of childhood carefully for many years.

With the help of her husband, sons and brother, Mrs. Crawford has constructed Old Mother Hubbard's Cupboard, Noah's Ark and a miniature log cabin as well as a number of other pieces of doll paraphernalia.

"Many people who go travelling abroad really know what to bring me as souveniers," said Mrs. Crawford, "I've wanted a Beefeater doll for years and a friend brought me one last year."

Many present mothers are delighted to spot a Barbara Ann Scott doll in the collection.

"It was very hard to get that doll," said Mrs. Crawford," I have also been trying to find the original Shirley Temple, Deanna Durbin, Betty Grable and Sonja Heine dolls."

The oldest doll in the collection dates from the turn of the century and Mrs. Crawford thinks is about "71 years old."

A group of old-fashioned baby dolls adorns one of the shelves in the collection.

"The Reliable Doll Company started to make dolls with composition heads in 1921," said Mrs. Crawford," The dolls were made of sawdust and then dipped in glue and varnished. The last one was made in 1954."

Not only old dolls are in Mrs. Crawford's collection — modern children will find friends like Thumbeline, Mrs. Breasley and the Flintsone Family on display.

Once you're in the right vicinity for the doll house you can't miss it because a six-foot Winnie the Pooh and a five-foot Humpty Dumpty adorn the front lawn along with a pumpkin belonging to Peter Pumpkin Eater.

According to Mrs. Crawford, motorists passing the doll house will "wave back at the doll who is waving at them out of the pumpkin. I guess they think that it's a child."

May 21 Date Set For PC Meeting

Progressive - Conservatives in Peterborough-Hastings will hold a nominating convention in Madoc May 21 — and Clarke Rollins MPP Hastings Wednesday re-affirmed he will seek the party ticket.

But he still has no predictions about an election date.

The convention date was made known by Reeve Ken Smith, Elzivir and Grimsthorpe Township — and president of the Conservative riding association — in an interview after Mr. Rollins spoke to Hastings County council.

Then new riding — to be approved by the legislature — joins 10 townships from Peterborough riding to the Hastings constituency.

To avoid delays in forming a new association, Mr. Smith said party representatives from both ridings had agreed to appoint three vice-presidents to the current Hastings organization executive. The convention will be conducted under rules of the Hastings association constitution.

Speaking to county council, Mr. Rollins, an opponent of regional government, hoped county council would retain its historic form of local government.

"It would be very discouraging for me to have a county council take an approach to an alternative system of municipal government," he said.

Mr. Rollins said such an event would cause him to rethink his position as MPP.

Guest speaker at the Madoc convention will be Eric Winkler, Chairman of the government Board of Management and government house leader.

Area Seeks Telephones

A small area of Hastings County cottage country is without telephone service.

The district is Diamond Lake in Herschel Township which is a thriving tourist area with about six tourist operators, its reeve, James Haddow told county council Wednesday.

Mr. Haddow won council support for a plea to Bell Canada for phone service.

He said he was meeting next week with a representative from Bell, which is "efficient in many places but this is one place they have forgotten about."

Fascinated Visitor

Neighbor children are regular visitors to the Frelna Doll House at Maple Leaf, owned and operated by Mrs. Pearl Crawford. During the summer months, however, passersby on Highway 62 are welcome to drop in and see Mrs. Crawford's collection of 1,000 antique and contemporary dolls and discuss them with their collector.

Bancroft Fire Chief Stricken

BANCROFT — An alarm raised for a small grass fire here Wednesday afternoon resulted in an unexpected local tragedy.

Answering the alarm, Bancroft Fire Chief Wayne Walker, 42, suffered a fatal heart attack in the town fire station.

Mr. Walker married with two children, had been with the local volunteer fire department for more than 20 years and was chief since 1971. He was actively involved with mutual fire aid programs in North Hastings.

Mr. Walker was an employee of the provincial ministry of the environment.

Tweed Police Chief Resigns

TWEED — Robert Gagne, police chief here since January, 1974, has resigned effective April 28.

He will become a constable with the Nepean Township force near Ottawa, where, he says, his bilingual family can grow up in a bilingual atmosphere.

Two constables remain on the Tweed force, which Mr. Gagne says could be abolished if town council decides to opt for OPP police service.

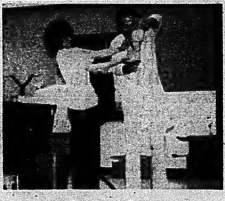

Countdown

With SciencesScope '75 opening in Bancroft Friday for two days, William Weiser of the Ontario Science Centre, Toronto, has been visiting area schools drumming up interest. He is helped by a wary Chris Sinkle in this demonstration at North Hastings Senior Elementary School Wednesday. ScienceScope '75 is a project of the Bancroft Lions Club.

Cancellation Notice
PAPER PICK-UP for Recycling
Due to the market decline, the monthly paper pickup will be
DISCONTINUED STARTING THURSDAY, MAY 1st
IN BELLEVILLE UNTIL FURTHER NOTICE.
Your co-operation with this project was greatly appreciated.

FRANK REALTOR
TINA McKENZIE
For Complete Real Estate Service
Call
962-9248
or
Direct Toronto Line
868-0774
243 NORTH FRONT ST.
BELLEVILLE

"IF YOU DON'T KNOW INSURANCE . . . KNOW YOUR AGENT".
For Personal Service Consult
HARRY TARAS
FIRE - AUTO - LIABILITY - BONDS
Incidentally Harry is still available to help you with your Real Estate problems.
HARRY TARAS
GERALD JOYCE INSURANCE AGENCIES LIMITED
374 FRONT STREET, BELLEVILLE
OFFICE: 962-5326 RESIDENCE: 968-3155

FUR
storage
cleaning
repairs
962-4911
Woodley's
273 Front Street

Cold Fur Storage
962-4375 REPAIRS HOLLANDERIZING 968-8422
Ashley FURS
CUSTOM FURRIERS
232 FRONT ST. BELLEVILLE 323 COLEMAN ST.

FRASER & O'NEIL REALTOR
257 North Front St.
DON NICHOL
Transferred?
For an evaluation of your home with no obligation
CALL 962-3418
OR
HOME 962-5919

Fine PRINTING
Rapid Delivery
THE INTELLIGENCER
operates a
COMPLETELY MODERN
OFF-SET & LETTER PRESS PLANT
where all your
PRINTING REQUIREMENTS
are efficiently and quickly attended to

- Legal Forms
- Coded Cheques
- Recipe Books
- Brochures
- Invitations
- Note Heads
- Tickets
- Wedding Invitations
- N.C.R. Forms
- Vacation Folders
- Programmes
- Embossing
- Cheque Forms
- Inventory Forms
- Year Books
- Gummed Forms
- Menus
- Invoices
- Index Cards
- Letterheads
- Envelopes
- Universal Forms
- Tags
- Duplicate Forms

Whatever Your Printing Needs . . . See Our Experienced Craftsmen
The Intelligencer
COMMERCIAL PRINTING DEPARTMENT
PHONE 962-9171 LOCALS 66 & 67

Effective today the minimum wage goes up.

And it now includes agricultural workers.

Everyone in Ontario who's covered by the Minimum Wage Act—and that now includes agricultural workers—will be entitled to an increase beginning May 1.

The new basic rate will be $2.40 an hour.

All agricultural workers engaged in the harvesting of fruit, field vegetables and tobacco will be entitled to the new rate.

People employed by agencies as domestics and people working as funeral directors or embalmers must be paid not less than $2.40 an hour. Learners in general industry must be paid at least $2.30 an hour during their first month of employment, and the full rate after that.

Those employed in construction work or as construction site guards are now entitled to at least $2.65 an hour. There is no learner's rate in the construction industry. Ambulance drivers, helpers and first-aid attendants must now receive at least $115.20 a week or, if they work less than 48 hours in a week, the regular rate of $2.40 an hour. Students under 18 who work 28 hours a week or less, or during school holidays, must receive at least $2.00 an hour.

When employees occupy a room or eat meals supplied by their employer, $10.00 per week for the room and $1.05 for each meal or $22.00 per week for meals may be included when calculating the minimum wage.

Employers of agricultural workers who are entitled to minimum wage will be limited in the maximum deductions they can make from minimum wage, for room and board to $32.00 per week; for the provision of a fully serviced house to $40.00 per week; and provision of an unserviced house to $30.00 per week.

If you have any questions or would like more information, contact your nearest Ministry of Labour office.

Ministry of Labour
Ontario

HAMILTON
1 West Ave. South 527-4501
KENORA
808 Robertson St. 468-3128
KINGSTON
1055 Princess St. 542-2853
KITCHENER
824 King St.W. 744-5211
LONDON
560 Wellington St. 438-7291
OTTAWA
2197 Riverside Dr. 731-7200
SAULT STE. MARIE
125 Brock St. 949-3331
SUDBURY
1538 LaSalle Blvd. 566-3071
THUNDER BAY
435 James St. South 345-2101
TORONTO
400 University Ave. 965-5251
WINDSOR
500 Ouellette Ave. 256-8278

Ann Landers

Extreme Age Difference Doesn't Rule Out Marriage

Dear Ann Landers: I am 25 years old. Joe is 42. Recently you've run some letters about couples with extreme age differences. If the man's preference happens to be a younger woman, it is immediately assumed that it's an ego trip for him or a search to regain his lost youth. The woman who is interested in an older man is a schemer, after his money, or both.

I have yet to see one article defending such relationships. Is it too remote a possibility to consider that perhaps such elements as dependability, wisdom, compatability, maturity and even love might be the basis for some of these May-December and December-May marriages?

"I've been out with dozens of men in my so-called "age group." They were immature, boring and exploitative. I feel very secure with my "older man." I wish you'd print this letter to help bolster others in the same boat.—**He's Right For Me**

Dear Right: Here's your letter. Consider yourself bolstered. According to recent statistics, marriages have a better chance if the age difference is under 10 years. There are so many exceptions, however, that I would never foredoom a relationship because of the difference in age.

Dear Ann Landers: I travel a lot and catch your column in several different papers. I have seen at least a dozen different pictures of you and can't figure out why you look so good in some towns and so lousy in others. The towns where you look the lousiest are where they run those terrible drawings by a local artist. Los Angeles is the worst.

The Kansas City paper, Atlanta Journal and Washington Post don't print any pictures. Are they crazy? If it's space they're short of why don't they drop a few sentences and run the picture? Your column is a lot easier to find when a person can see your face. Before the Cincinnati paper began to use your photo, people thought you were a man.

The Chicago Sun-Times runs at least five different pictures of you a week and they are all good. At least they look like they are of the same person. The New York Daily News runs only one picture but it is excellent.

Please answer some questions? (a) How old are you? (b) Do you wear a wig? (c) Are your teeth your own? (d) Why don't you send all the papers a new picture the way you look NOW? I've seen you on TV and you aren't bad.—**20-20 Vision**

Dear 20-20: (a) I will be 57 years old on July 4th. (b) I don't own a wig. (c) My teeth are my own. (d) A few months ago I sent a new picture to every one of my 810 client newspapers. If they prefer the old ones (some I've seen go back to 1955) I can't do anything about it. I work for THEM, they don't work for me.

Dear Ann Landers: It's rotten the way designers have gotten into cahoots with manufacturers and lengthened women's skirts so everything we own looks like last year's and we must buy new clothes or look "out of it."

Long skirts are ugly. They make us look old and hide our attractive legs. Please tell your readers NOT to buy them—**Mad**

Dear Mad: Don't worry, dear. They won't buy them. The main reasons are: (a) Financial; (b) Women like to show a little more leg, and (c) Men don't like long skirts.

Dear Ann Landers: I am a 33-year-old divorced woman with a young son. The man who wants to marry me is brilliant, attractive, successful, kind, considerate and he has a marvelous disposition. So what's the problem? The man doesn't stop talking.

From the moment we meet he launches into a detailed account of what he did during the day. He goes from one subject to another. If I try to interrupt he keeps right on talking. When he asks me a question he answers it himself. If he tells me he'd like an opinion, he keeps talking and gives me one.

When we are with friends or his family, I never say boo. People must think I'm an imbecile or that I was born without vocal cords. Any advice?—**Mute Maude**

Dear M. M.: This man is a compuulsive talker and you can't do a bloomin' thing about it. Do his virtues compensate for what turn out to be a nerve-shredding deficiency? This I can tell you—if his non-stop talking bothers you now, it will drive you bananas after you are married.

Dear Ann Landers: I am expecting my seond child in about six weeks and I want to make sure I don't have a third. When I told my doctor I didn't think my nerves could take another pregnancy, he suggested that I have my tubes tied immediately after the delivery.

Before I make up my mind for sure I need to know a little more about it. We hear a lot about vasectomies, but very little about tubal ligations. Are there any phychological side effects?

I guess what really bothers me is if this baby died in infancy or early childhood I would never be able to have another child. I don't want three children, but I'd hate to have only one. What do you suggest? Please don't tell me to discuss it with my husband. He says it's up to me.—**Am Bivilent**

Dear Biv: This decision must be yours and yours alone. As for the psychological side effects of a tubal ligation, I can't answer that question either because I know nothing about your level of emotional stability. Some women can go to pieces over a hangnail. Others can sail through an amputation with nary a complaint.

It is imperative that you get some outside counsel from someone who knows you personally. I suggest your clergyman or your physician.

Doris Clark

Happy in the Old Folks Home

Dear Doris; I would like to get the name and address of that old lady, 94, who seems to be so distressed about how nobody understands her.

It can really be lovely in an old folks' home. My mother fought the idea for 15 years. Now she is 85. For the last 10 years she has been a mental patient and also has a very weak heart.

We had a hard time with her and it drove all of us almost crazy, but she finally gave in. She has been in a nursing home now since the beginning of March. She is happy there and she loves it. She is only sorry that she didn't go sooner.

Mrs. A.P.P.

Dear Mrs. A.P.P.: Thank you I cannot give you the address of the old lady, 94, who told us how she felt about being old and confused. That story was written by the woman's daughter and it appeared first in the American Journal of Nursing. Doubtless she and her daughter live somewhere in the United States.

However, I am printing your letter because of what you said about your mother. It will encourage others, when they need to turn to the resources of a kindly nursing home as the best place to look after a confused older person.

Dear Doris: I am a first year student and am thinking of a summer job. I would really be interested in doing some social type work or outdoor work.

University Student.

Dear Student: If you haven't started asking by now, better get busy. The Canada Manpower office in your area has some ideas for you — and a lot of students to place, too.

Then there are the day camps and government recreation programs carried on in various city parks. Your own city hall can tell you about these.

For summer resort work, look in the yellow pages of your telephone directory under Resorts.

Then write to them — quickly. Tell about any experience in your past, paid or unpaid, that would make you a good resort worker, be it waitress, babysitter, kitchenmaid or chambermaid. And place an ad in your nearest metropolitan newspaper yourself, asking for what you want or feel you can do. Good luck!

Armstrong
Floor Fashion
Centre
— VISIT —
BELLEVILLE
BROADLOOM
194 COLEMAN ST.
(Corner Bridge St. West)
PHONE 962-6406

Pick up a bottle at your local store
53ozs of convenience
Pepsi introduces a 6-pack in a bottle.

Books By And About Women

THE SUMMER OF THE GREAT - GRANDMOTHER by Madeleine L'Engle

How does one handle the dilemma of an aging, senile parent who has been promised she will never go into a nursing home? In this absorbing non-fiction book, Madeleine L'Engle deals poignantly and realistically with this problem out of her own moving experience.

To better understand this particular summer, she unfolds other summers from her own childhood and her relationship with her undemonstrative mother who set unusually high standards for her daughter. With such recall, we also become acquainted with the whole character of the mother before her illness from atherosclerosis — a witty and imperious Southern lady.

Interwoven with these backgrounds are the bits and pieces of the present household's activities at "Crosswicks" with four generations of family making a lively clan. Also, there is a "bouquet of girls" who take turns administering to the old lady. Happy contributions from the smallest great-grandchild to the adults sustain the author during this period.

In spite of the serious issues of senility and death, there is more normalcy than morbidity: despite daily frustrations, there is a positive quality and perhaps some directive help for anyone facing this problem. Her book also is a need to reach out and say "This is how it is for me: how is it for you?"

This book is available in the Corby Public Library, as well as her autobiographical book "A Circle of Quiet."

GARMENT
STORAGE
Insured — Moth-Free
at
Advance Cleaners
962-4955

Good feeling fashions
The perfect answer to "What shall I give her for Mother's Day?"
Mother's Day May 11
Sizes to fit 40 to 48
Sizes 40 to 46
Penningtons
Where fashion has NO size limit

Left: An anytime gown for lounging, bed and beach. Easy-care Arnel®. Navy or red coin dots on white. Sizes to fit 40 to 48. $14.98.
Right: A Kaftan in vibrant floral border print. Voluminous sleeves, body held in just below bustline for fitted effect. 100% Polyester. Pink or blue tones. Sizes 40 to 46. $20.00.
QUINTE MALL - BELLEVILLE

SHOP NOW & SAVE
"Appreciation Days!"
BIGGEST SALE OF THE YEAR
A&P

MILK ALL KINDS 3 QT. BAG 96¢
MARVEL BREAD 24 OZ. LOAF 29¢
GRADE "A" LARGE EGGS DOZ. 55¢

Boutique—Assorted Colours Appreciation Days Bonus
KLEENEX TOWELS pkg of 2 rolls 69¢

Super-Right, Canada Grade "A" Beef
BEEF ROASTS
BONE IN Blade Roast
BONE IN Short Rib Roast
lb 72¢
BONELESS BLADE ROAST OR SHORT RIB ROAST lb $1.08

JANE PARKER Great Buy-SAVE 30¢
ANGEL CAKE large size cake 59¢

JANE PARKER, Hamburg Buns or SAVE 6¢ This Week
WIENER ROLLS pkg of 8 39¢

Appreciation Days—A Super Savings Event!
Libby's, Fancy TOMATO JUICE ACTION PRICED! 48 fl-oz tin 39¢

MA LING APPRECIATION DAYS BONUS
MANDARIN ORANGES 4 10-fl-oz tins $1.00

CANADA NO. 1 GRADE, WHITE TABLE STOCK
P.E.I. POTATOES 20-lb bag 69¢

ALL PRICES SHOWN IN THIS AD GUARANTEED EFFECTIVE THROUGH SATURDAY, MAY 3rd, 1975.
WE RESERVE THE RIGHT TO LIMIT QUANTITIES TO NORMAL FAMILY REQUIREMENTS.

ALL IN THE FAMILY/by Isabel Huggan

Bidding Goodbye to Beulah: Family and Dog Part Ways

We've had a sad time at our house recently. I suspect many of you have been through this too. Let me tell you about it, and if you've had a similar experience, perhaps you'll write me and make me feel better — or worse!

We got rid of our dog.

No, we didn't have her "put to sleep', although we feel as bad as if we had.

We gave her away.

Oh, I can see your faces out there now, recoiling in horror and shock. "Gave your dog away? How awful! How heartless! You brute."

Well, wait now. Listen to our side.

We got the dog — her name is Beulah — when she was a few weeks old, about a year and a half ago. Her mother was a Saint Bernard, the kind of dog we had in mind: Placid, easy to train to pad around after us like a big furry buddy. But her father was another story: A tough little mongrel with a good deal more mischievous energy than a Saint.

We built her a dog house (double-wall construction with wall-to-wall carpet, no kidding) and a 45-foot long fenced-in run, so that she didn't need to be tied.

(We feel quite strongly that in urban and suburban communities it is wrong to let a dog run free. Not only is it unfair to neighbors who may not be good-natured about doggy duties on their lawns, but it is cruel to expose a dog to the dangers of traffic, tormenting children and dog catchers.)

Because Beulah is big and extremely lively, we kept her as an "outside dog", and when she did come in the house it was rough-and-ready topsy-turvy gangbusters. She had so much energy that, although we took her for daily walks in the nearby fields, she was wound up like a top and went round in circles for the first half hour, inside or outside.

We loved her dearly, badly-trained and crazy though she was, but as months passed and she showed no signs of leaving her "silly puppy phase" we grew a little fatigued by her routines. We sent her to dog school, and although she didn't exactly fail, she didn't remember her lessons for long.

When we'd come home from work in the evening, there she'd be, sitting at the corner of her pen, waiting eagerly, her big brown eyes liquid with love and devotion. (And her big muddy paws ready to leave their prints and rips all over us.)

We'd let her out to play, and then spend most of the time scolding her. No fun for anyone, right?

Enough is enough, we finally said. That poor dog is too lonely. Seeing us once a day isn't sufficient. We cant afford another dog to keep her company. We can't inflict her on our friends by letting her in the house. She isn't the kind of dog we need, and we're not the sort of people she needs.

As luck would have it, we have a friend who has a big farm with lots of rugged woodland, a menagerie of children, horses, geese, dogs and cats. He agreed to take Beulah, and on Sunday we drove her — heavily sedated, I should add — to her new home.

She's a brave big thing, really. Didn't shed a tear. And so considerate of our feelings that she actually made it quite clear that she preferred the wide open spaces to her old pen, so that we wouldn't feel too bad about deserting her.

But now's the hardest part.

All those involuntary movements, looking for her at the fence when we drive up the road . . . walking out the door in the morning, starting to say, "Hi, Beul . . . ."

I'm just not sure we did the right thing.

Springtime Theme At Minerva Tea

Minerva Chapter, Number 138 of the Order of the Eastern Star held a Springtime Tea and sale of home baking at the Masonic Temple on Foster Avenue Wednesday afternoon.

The tea was convened by Margaret McQueen, Past Matron. The room was decorated in a spring-like way, with paper butterflies, made by the OES members, suspended from the ceiling.

Receiving guests at the door were Edna Dobbs, Past Grand Matron of the Grand Chapter of Ontario, Beatrice Rees, Worthy Matron, and Hazel Dafoe.

Shirley Bongard was ticket convener and Joyce Reynolds was tea room convener. The men's table, where pussy willows were on sale, was looked after by several of the men in the chapter.

Rhoda Gray, Frances Marner and Jane Cummins were in charge of the kitchen. Pouring tea were Margerie Morgan, Associate Grand Conductress, Eva Heath, Alberta Ireland, Hazel Dafoe, Pearl Kerr, Bessy McMullin, Edna Dobbs and Gladys Ketcheson.

An afghan knit by Kay Rushnell was raffled during the afternoon.

Busy OES members arrange home baking

Engagement

Mr. and Mrs. Charles Hamilton are happy to announce the forthcoming marriage of their daughter, Mary-Lou, to Mr. James Bancroft, son of Mary Bancroft, and the late John Bancroft. The marriage will take place on May 17, at 3 p.m. in St. John's United Church, Tweed.

Marries Old Beau

HULL, England (CP) — Hilda Hamilton was 14 when she fell in love with Bernard Jacobs, 18, but her mother stopped them meeting. That was in 1931 and later Hilda entered a convent, where she stayed eight years. Recently they met by chance and when Bernard, 62, proposed "I said yes straight away," said Hilda after the wedding.

People and Events

MARMORA CWL

Senior citizens of the area were guests of the Marmora Catholic Women's League at a card party on Thursday evening, April 24, in Sacred Heart Parish Hall.

The party was held to celebrate "The Feast of Our Lady of Good Counsel", patroness of the CWL.

The event was convened by Ina March, Ann Terrion and Marilyn Maloney.

'SPRING THING' PARTY

Spring is the theme of the wine and cheese dance and party being sponsored by the Belleville branch of the National Ballet Guild of Canada. The occasion, to which the public is invited will be held at Tobes Gardens on Friday, May 2, from 8 p.m. to 1 a.m. Tickets are $7.50 per person.

The annual party has been held for several years in order to give financial support to ballet instruction in the Quinte area. For the past three years the guild has concentrated its efforts on promoting a school for the classical checchitti method, the Quinte Dance Centre.

QUEENSBORO UCW

Unit 2 of the Queensboro United Church Women held their April meeting at the home of Betty Sexsmith recently, with Dorothy Lees in charge of the devotional period and Lorna Sedgwick in charge of the program.

Unit 1 held their meeting at the home of Viola Wannamaker with Grace O'Rourke presiding and Elsie Franks in charge of the program.

SPRING SALE
NOW ON . . .
20% OFF ● COATS ● SUITS ● DRESSES
SALE ENDS SATURDAY
"WHERE GOOD TASTE COMES NATURALLY"
Milady Shop
PHONE 968-8747
287 FRONT ST. DOWNTOWN BELLEVILLE

SEVEN SEAS SHOP
(Cobourg Limited)
Evening Long Gowns
FOR ALL OCCASIONS
966-2835
(GOLDEN MILE PLAZA)
214 NORTH FRONT ST.
OPEN MONDAY TO SATURDAY
9:00 A.M. TO 5:30 P.M.

Has Mother' Day got you stumped?
Here are a few answers.
There's nothing that will give Mother more pleasure than the personal gift of jewellery. A precious pin, ring, watch, pendant or pearls will remind her, year after year, of how much you care.
So when it comes to Mother's Day giving, come to our store. We'll help you select something truly meaningful that Mother will enjoy wearing and displaying. There's a gift of jewellery to suit every budget . . . every Mother. We'll help you find the right answer for Mother's Day giving this year.

Steven's birthday is in January. His birthstone is the Garnet.
Peggy's birthday is in July. Her birthstone is the Ruby.
Janet's birthday is in May. Her birthstone is the Emerald.
Give mom her own personalized family birthstone ring.
. . or any one of hundreds of enchanting gifts at our store.
A. Each ring is custom-made with different birthstones representing everyone in your family. Ring with one birthstone $38.95
Each additional stone $4.00

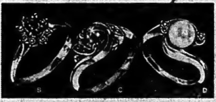

What a great gift idea — COLORED STONE RINGS in yellow or white gold. Choose Mother's own birthstone for an extra special gift that she will always treasure.

BEAUTIFUL STERLING SILVER LOCKETS and chains to carry your loved one's photograph. Many sizes and shapes available and pleasingly priced from $13.50

Mother's Day is a great time to give an elegant but practical gift — a LADY BULOVA WATCH. Bulova quality is priced from $49.95

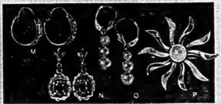

An exciting array of EARRINGS AND PINS in 10K gold, 14K gold and gold filled settings with precious stones to thrill any mother. See our selection in all price ranges.
NOT ALL ITEMS EXACTLY AS ILLUSTRATED
We have many other fine gifts to warm Mom's heart.
SHOP WITH CONFIDENCE AT BOTH COLES JEWELLERS FRIENDLY STORES
RONALD KEEL JEWELLERS
(Owned and Operated by Coles Jewellers Ltd.)
FRONT STREET OPP. VICTORIA
COLES JEWELLERS
IN THE BELLEVILLE PLAZA

Attention Brides
Silk and Dried Flowers
for your entire Wedding
Also: Rental of Wedding Cakes
Kammer Dry Florist
245 JOHN STREET 968 3324
Open Daily 9:00 a.m. to 5:30 p.m. or by Appointment

Spring Says a Lot . . .
For A Women's Wardrobe . . .
JUST ARRIVED
100% COTTON
SAFARI SUITS
Skirt, Jackets & Slacks
Rainwear Fashion by Burberry of England. Soft shades and exciting styles.
See them this weekend at . . .
West Wind Boutique
AT WEST WIND MOTEL
Dial (613) 478-3120 Afternoon Tea Served from 1 p.m. to 4 p.m.
New Hours: Open Daily from 1 p.m. to 7 p.m. — Hwy. 7 at Actinolite — 300 yards west of Junction 7-37 — 6 miles East of Madoc. For the convenience of our customers we offer the advantages of the Chargex Credit.

SHETTEL'S
OF TRENTON
144 Stanley St. (at Frederick)
● Gifts ● Crafts ● Wool
Hobby Supplies
Open 6 days a week 9-5:30
Fri. till 9 p.m.
292-5811

20% OFF
ON ALL
● DRY CLEANING
● RUG CLEANING
● DRAPERY CLEANING
PHONE
966-5033
CASH and CARRY
CALL US TODAY!
TIP TOP CLEANERS
88 STATION ST.
BELLEVILLE

MOVING
across town or across the street can be trouble-free. We'll help you plan . . . do the packing and unpacking if you wish. Our men handle everything as though it were their own. We've been in the business of moving families to bright new locations since 1928. We know what you expect. Efficiency and reasonable costs. Let us give you a free estimate — no obligation.
1/70f22
FOX CARTAGE AND STORAGE LTD.
A Division of Tippet-Richardson Ltd. "The Friendly Movers"
Agents: Allied Van Lines
968-3422 Zenith 3190

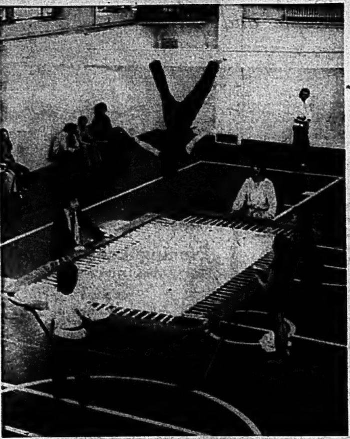

Up and Down

One of the most popular demonstrations on the open house program at Albert College in Belleville was a display of prowess on the trampoline in the gymnasium. The college threw open its doors to the public during the weekend and close to 400 people turned out.

Ambassador of Wilderness Is Delighted by His Mail

VANCOUVER (CP) — Mail call is a time of sheer delight for Tommy Tompkins, British Columbia's roving ambassador of the wilderness.

While Tommy is on the road, showing his nature films of B.C., the Yukon and the Northwest Territories to schoolchildren and other audiences all over the province, the letters pile up.

By the time he gets back to his Vancouver headquarters, there is generally five to 10 pounds of mail waiting, most of it from children who have watched his action movies.

"The letters from the youngsters really brighten my day," said Tommy, a former Vancouver city police detective who became a full-time outdoorsman and motion picture photographer 13 years ago. His activities now are sponsored by MacMillan Bloedel.

"The kids pepper me with ideas and questions and crayon pictures of myself, themselves and wild animals. They tell me about their own camping experiences, the animals they've seen, the pets they own and even where they are having dinner that night.

"I only wish I had the time to answer each letter personally."

Tommy's all-time hit with the younger set is a film entitled Nahanni, documenting his life with timber wolves in the Nahanni River country of the Northwest Territories.

It was during this expedition that he rescued a whimpering wolf pup he named Nahanni. He raised it into a beautiful full-grown wolf and eventually donated the animal to the Walt Disney game farm near Los Angeles.

The letters about Nahanni are always interesting and usually fracturously funny, intentionally or unintentionally, as the children, aged 6 to 12, put pen, pencil and crayon to paper.

The selection from a typical day's mail follows, the unique grammatical style, spelling and punctuation unaltered:

"Dear Mr. Tompkins:

"Thanku for coming. I like your shoe. Your wolf is cute. I'm going to Disneyland and see him. Can you tell me where his cage is?

"From Jackie."

A letter from one of Jackie's classmates:

"Thank you for coming to the school to show us what wolf's do to live. Is it good for a wolf to have about 300 pounds of food a day?

"Rhianon."

Tommy advises that, no, wolves shouldn't eat 300 pounds of food a day, and neither should a little girl.

David Warfield used up most of his letter space by drawing pictures.

"This is a footprint," David advised in the picture captions.

"This is your wolf, this is a nice coyote, this is a mountain goat, and this is a pair of weird glasses."

David also brought Tommy up to date on the state of the animals around his own home: "I have a girl dog and it had babies on my bed. I wish I had a wolf like Nahanni."

A lot of the letters show evidence of concern about the state of Nahanni's health.

"The show you gave us was very interesting. I hope your wolf does not have a heart attack . . .

"Thankyou, Shawnee Phelan."

Doubtful, says Tommy, as Nahanni is thriving at the game farm, getting the odd acting job on television and in the movies.

WE'LL SEE YOU AT THE
Quinte Recreational Sport Show
Friday, Saturday and Sunday
MAY 2-3-4
At the Belleville Arena

SEE OUR SELECTION OF
- HONDA MOTORCYCLES
- KAWASAKI MOTORCYCLES
- CCM BICYCLES
- RAWLEIGH BICYCLES
- PUCH MOPEDS
- MOBYLETTE MOPEDS

McPHERSON'S
HOUSE OF WHEELS
PHONE 392-7266
58 KING ST. — TRENTON

Quinte Recreational Sports Show

Everything from Tackle to Trailers

"It's the largest show of it's kind between Montreal and Toronto", says Fred Jones, sponsor of the first Quinte Recreational Sports Show.

The show, which is to take place at Memorial Arena here, on the weekend, is expected to be a hit with all who attend.

According to Jones, this show is strictly for the outdoorsman. All items are sports classified. They range from fishing tackle and rods, to special attractions like yachts, trailers and motorcycles. A 45 ft. mobile home will be a special feature.

It is the first show of this type in Belleville. It's purpose is to display items of interest to everyone.

There will be no duplication of exhibits, promises Jones.

A huge weather balloon will be inflated with helium, and released early Friday morning, and is to remain aloft above the Memorial Arena during the show.

Newfoundland's Mineral Output Increases 15 Times

ST. JOHN'S, Nfld. (CP) — The value of Newfoundland's mineral production has increased from less than $30 million in 1949, the year Newfoundland joined Canada, to about $453 million last year, according to figures released by the provincial mines department.

At Confederation, about 3,500 persons were employed in the mining industry here and the average annual income of miners was about $8,000.

Increased surveys and exploration since then have brought more mines and mineral production, and last year the industry had 7,500 permanent workers with an annual payroll exceeding $90 million.

At least one new mine goes into production this year—a zinc mine near Daniel's Harbour, a fishing settlement on the Great Northern Peninsula. It is expected to start operations at the end of April.

The project, started last year by Newfoundland Zinc Mines Ltd., has sufficient reserves for a nine-year operation and will employ 150 men, most of them local residents.

Mines Minister Leo Barry says, however, that "the potential for finding additional deposits are good and it is reasonable to look forward to a much longer operation than nine years."

He says the company found a high-grade mass of zinc ore while excavating in the area and about 500 tons of the ore has already been stockpiled for mill use.

Mr. Barry said additional geochemical surveys conducted in the area have turned up some interesting findings.

Meanwhile, other operators are plumbing the earth on the Baie Verte Peninsula, on Notre Dame Bay, for quartz.

A mines department spokesman said a diamond-drilling program to assess the size and grade of a quartz deposit at LaScie has been completed and there is a definite potential in the deposit.

The spokesman noted that while there are hundreds of quartz deposits of high quality in the province, estimated tonnage is relatively small and the deposits do not warrant commercial production.

ROY'S BICYCLE SHOP
Carrying Place 392-8815
Presents
1975 Hodaka Motorcycles
Complete Sales & Service Since 1969
See Our Display At
QUINTE RECREATIONAL SPORTS SHOW
Belleville Arena
May 2nd., 3rd., 4th
Special Discount Prices On All 1975 Models
At The Show — See You There

SEE YOU AT THE
QUINTE RECREATIONAL SPORT SHOW
FRIDAY, SATURDAY AND SUNDAY
MAY 2-3-4
BELLEVILLE ARENA
BOATS
LARGEST SELECTION IN
THE QUINTE AREA
- RUBBER DINGHIES TO MOTOR YACHTS
- TROJAN ● CARVER ● FIBREFORM ● GREW
- THUNDERCRAFT ● SPRINGBOK ● PETERBOROUGH

OUTBOARDS
MERCURY AND CHRYSLER
Diving Equipment, Trailers, Water Skis, Sailboats and Complete Marine Supplies
VAUGHAN AUTOMOTIVE
& APPLIANCES LIMITED
125 CHURCH ST. SOUTH, P.O. BOX 189
PHONE 968-6781 BELLEVILLE

WE'LL SEE YOU AT THE
QUINTE RECREATIONAL
SPORTS SHOW
THURSDAY, FRIDAY & SATURDAY
MAY 2-3-4
AT THE BELLEVILLE ARENA

SEE THE COMPLETE LINE OF
AQUARIUS Motor Homes
AT THE SPORTS SHOW
SPECIAL PRICES ON
SHOW MODELS!
31-45 STATION ST. — BELLEVILLE
Phone 968-6767
Phone 968-6767
Trudeau
MOTORS LIMITED
2 LOCATIONS
BELLEVILLE & TWEED
ESTABLISHED
OVER 50 YEARS

MAY 2-3-4
It's Happening!
OVER
24,000 Sq. Ft.
It's Happening!
QUINTE RECREATION SPORTS SHOW
Belleville Memorial Arena

Exhibitors and
Their Location
1, 2—Canadian Tire
3, 4—Hanthorn Motors
5—Racquet Sport
6—Circle V Tack Shop
7—Revco Pools
8, 9, 10, 11—Rollies Sports
12—Ontario Provincial Police
13, 14—Vaughan's Marina
15, 16—Shop Rite
17, 18—McPherson House of Wheels
19, 20—Stock Car Parts
21—Gary Sine Shell
22—Belleville Airport
23—Keller Pools

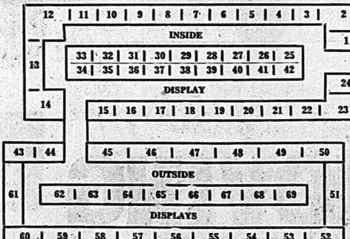

Exhibitors and
Their Location
24—Wavmark Radio Sales
25, 42—Four Season Sports
26, 27, 28, 39, 40, 41—Kelly's Trailers
29, 30, 31, 38, 37—R. J. Enterprizes
36—Muntz Stereo
43, 61, 60—Trudeau Motors
56, 57, 58, 59—Skyview Trailers
44, 45, 46, 62, 63, 64—Quinte Sports Centre
48, 49, 50, 51, 52, 53, 54, 67, 68, 69—Leisure Land
Under the Grandstand
Roy's Cycle Shop
Prince Edward Sands Resort
Wilderness Adventures

Something for Everyone!
Friday, 4 'til 10; Saturday 12 noon 'til 10; Sunday, 1:30 to 6
ADMISSION: 75¢ PER PERSON
Children under 12, accompanied with an adult Free.

TRAILERS MOTOR BIKES YACHTS CAMPERS C.B. RADIO
TACK EQUIPMENT POOLS SAILING SKIING STOCK CAR EQUIPMENT
COTTAGES FISHING TACKLE MOTORS TENNIS CAMPING GEAR

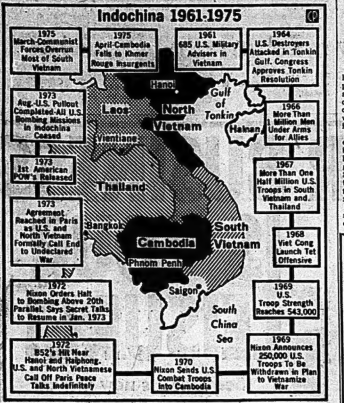
Indochina 1961-1975
CP
1975 March-Communist Forces Overrun Most of South Vietnam
1975 April-Cambodia Falls to Khmer Rouge Insurgents
1961 685 U.S. Military Advisers in Vietnam
1964 U.S. Destroyers Attacked in Tonkin Gulf. Congress Approves Tonkin Resolution
1973 Aug.-U.S. Pullout Completed-All U.S. Bombing Missions in Indochina Ceased
1966 More Than 1 Million Men Under Arms for Allies
1973 1st American POW's Released
1967 More Than One Half Million U.S. Troops in South Vietnam and Thailand
1973 Agreement Reached in Paris as U.S. and North Vietnam Formally Call End to Undeclared War
1968 Viet Cong Launch Tet Offensive
1972 Nixon Orders Halt to Bombing Above 20th Parallel, Says Secret Talks to Resume in Jan. 1973
1969 U.S. Troop Strength Reaches 543,000
1972 B52's Hit Near Hanoi and Haiphong. U.S. and North Vietnamese Call Off Paris Peace Talks Indefinitely
1970 Nixon Sends U.S. Combat Troops into Cambodia
1969 Nixon Announces 250,000 U.S. Troops To Be Withdrawn in Plan to Vietnamize War
Hanoi
Gulf of Tonkin
Laos
North Vietnam
Hainan
Vientiane
Thailand
Bangkok
Cambodia
Phnom Penh
South Vietnam
Saigon
South China Sea

Indochina Through the Years

Chart maps history of events in chronological order in Indochina from 1961 when the first U.S. advisers entered Vietnam in the recent fall of Cambodia to the Khmer Rouge forces. Five years of civil war has devastated Cambodia, killing 13 per cent of its populaion and destroying its agriculture-based economy. (CP Newsmap)

Detoxification Centres Kept Busy

TORONTO (CP) — It's often tough enough finding a room in Toronto, but if you happen to be a drunk then it's even worse.

Metropolitan Toronto's three detoxification centres are busy and the 60 rooms available are often filled by noon. After that police have little choice but to jail anyone they find drunk on the streets.

Although three more centres are scheduled to open before the end of the year, the Ontario government has already been asked to establish two more.

Drinking in Ontario has increased to the point where the government has annouced a $3-million, three-year education program to help control it.

When a person finds himself in one of the city's detox centres it is entirely up to him how long he stays or, whether he wants to proceed into a rehabilitation program.

Winnie Fraser, director of one of the centres, said the atmosphere created at the centres makes them more conducive to drying out a drunk than a hospital.

"One of the reasons we get mild withdrawals here is that we treat each patient as a unique person," she said. "People get the false idea that drunks are all violent. You get that in a hospital, where it's authoritarian. You're a patient, a number.

"And the medical staff isn't used to handling them. When they project their fears, the drunks start playing games to get attention. If they don't get what they want it's a chaotic mess."

The detox centres try to give the alcoholics love and understanding except when they get too demandnig.

The centres try to create a home atmosphere. Thanks to Winnie Fraser, the walls in the rooms have been changed from cold white to cheery yellows, blues and pinks. There are flowered spreads on the beds and there is a television lounge, always with a coffe urn.

Ecologists Delay Scheldt Sea Dams

MIDDELBURG, Netherlands (Reuter) — Wild-life protection groups have forced a long halt in the completion of the world's biggest system of sea dams, designed to prevent disastrous floods again in southwest Holland.

Vociferous ecologists and environmentalist groups want to preserve oyster and mussel beds as well as breeding grounds for fish in the eastern Scheldt estuary, even though this means danger from the treacherous North Sea for more than 100,000 people.

The preservationists raised such an outcry that the government was forced to abandon the original scheme and produce new plans likely to cost the country an additional 2.1 billion guilders (about $805 million).

The government had planned to dam off the arms of the sea ever since a spring tide, whipped up by a raging gale, overwhelmed the dikes in this delta region in 1953 and inundated huge areas lying below sea level.

At least 1,850 people lost their lives when the sea surged through the breaches, engulfing most of the bleak islands with their small farms and market towns.

All the other sea arms and inlets, except the eastern Scheldt, now have been dammed. But the environmentalists have sprung into action to prevent the final closure which would turn the tidal reaches into a vast inland fresh-water lake and destroy marine life.

The government's experts on water control now are almost at a loss for an engineering solution which can safeguard both the people and the fish.

"We are scouring the world for scientific help to enable us to build a barrier system that will let the sea water through, and can still be closed off in times of danger," said Cornelius Fischer, a senior official of the transport and waterways ministry involved in the delta plan.

"The fearsome problem, above all, is how to build on fine sand for about nine kilometres (5.6 miles) across the eastern Scheldt, with its racing tidal currents," he said.

The ambitious delta scheme, still the first of its kind in the world, was designed to shorten the coastline by pushing back the North Sea. It would allow complete control of Holland's water system, and regulate the flow of the Rhine estuary.

The expected cost for the entire scheme was 3.2 billion guilders ($1.2 billion)—until the environmentalists stepped in.

"If we can find a solution for the eastern Scheldt—and that is a big 'if' now—it will probably mean sinking dozens of floating concrete sections, each weighing some 150,000 tons or more, across the mouth,' Mr. Fischer said.

"Each of those blocks would be as heavy as a laden oil supertanker. This has never been done before and nobody knows how the sand below would react in the long run to the weight and the vibrations from current."

Holland, much of which lies below sea level, is protected from the sea and rivers by 1,125 miles of dunes and dikes. Without them, the country would either disappear into the water or become uninhabitable.

The first massive protection and land reclamation scheme was completed in 1932 when a dam 20 miles long closed the Zuyder Zee in northern Holland of from the sea, allowing more than 550,000 acres of land to be reclaimed.

QUINTE SPORTS CENTRE
LAKE STREET — PICTON — 476-5715
See Our New Models
- HOLIDAY CAMPER TRAILERS
- QUINTE CAMPER TRAILER
- CAMPERS
at the
QUINTE RECREATIONAL SPORT SHOW
This Weekend – May 2-3-4

FINKLE'S LEISURE LAND
HWY. NO. 2 JUST EAST OF BELLEVILLE CITY LIMITS
DIAL 968-8555
INVITES YOU TO VISIT THEIR DISPLAY AT THE QUINTE RECREATONAL SPORTS SHOW THIS WEEKEND.

See You At The Sports Show
FRIDAY, SATURDAY, AND SUNDAY
MAY 2-3-4
TO BE HELD AT THE
BELLEVILLE ARENA
- MOPEDS
- SAILBOATS
- RUNABOUTS
- MERCURY OUT-BOARD MOTORS
- STARCRAFT CAMPER TRAILERS Exclusive Representatives in Belleville
- CAULKINS EXPORER AND GATOR BOAT TRAILERS
Open Evenings For Your Convenience 7 p.m. 'til 9 p.m.
Rollie's Sports & Marine
(1974) LIMITED
PHONE 966-1318
3 MILES WEST OF TOWERS ON HWY. 2
BELLEVILLE

SEE YOU AT THE SPORTS SHOW
Friday, Saturday and Sunday
MAY 2-3-4
in the Belleville Arena
SEE THE
23 FT.
SAILBOAT
ON DISPLAY
- SUN RAY BOATS
- KENNEDY BOATS
- SPRINGBOK ALUMINUM BOATS
- MERCURY OUTBOARD MOTORS
- E-Z LOADER TRAILERS
Complete line of Water Ski Equipment and Boating Accessories.
Four Season's SPORT CENTRE
PHONE 475-2044
25 RICHARDSON ST. BRIGHTON

"STAYING AT HOME IS ONE THING
LIVING AT HOME IS ANOTHER."

VISIT OUR BOOTH
MAY 2-3-4
AT THE
Sports & Recreation Show
MEMORIAL ARENA
15% Discount
ON
Above Ground Pools
In Stock
PLAY IT COOL: add a KELLER Pool this Summer!
- Steel wall and vinyl liner pools
- Concrete pools
- Above ground pools
- Diving boards
- Heaters
- Slides
- Pool chemicals
- Filters
- Maintenance equipment
- Pool toys
- Fibreglass pools
- Gas grills
- Whirlpools
- Electronic bug killers
KELLER POOLS
479 DUNDAS ST. W. BELLEVILLE 962-1165 - 968-4771
Member of Quinte Builders Association
Member Ontario Swimming Pool Association

Hercules
STREET LEGAL MOTORIZED BICYCLE
MOPEDS
- MINIMUM AGE 14 YEARS
- NO DRIVERS TEST
- NO DRIVERS LICENSE REQUIRED
- NO LICENCE PLATE
- NO INSURANCE
- NO HELMET
- UP TO 170 MILES PER GALLON
Price From .... $345. - $429.
GARY SINE SHELL
OPEN SUNDAY
NORTH FRONT AT MOIRA
BELLEVILLE 962-4304

→ DEMONSTRATIONS ←
CUSTOM RE-STRINGING
See Our Restringing Machine in Action! Bring your racquet down and have it restrung!
STAN SMITH REBOUND BOARD
The newest thing for practicing tennis.
See Rob Woodley demonstrate.
ON DISPLAY — Racquets, Clothes, Shoes and Equipment.
WOODLEY Racquet Sports
TENNIS, SQUASH AND BADMINTON SPECIALISTS
271½ Front Street Over Woodley's
Downtown Belleville 962-0883

See Our Display of "ROYCE" Mobile and Base 2-Way Radio Systems
AT THE
QUINTE RECREATION SPORT SHOW — 3 BIG DAYS
FRIDAY - SATURDAY - SUNDAY — MAY 2-3-4 — BELLEVILLE MEMORIAL ARENA
MUNTZ STEREO PAK CENTRE
215 Front St.
967-1166

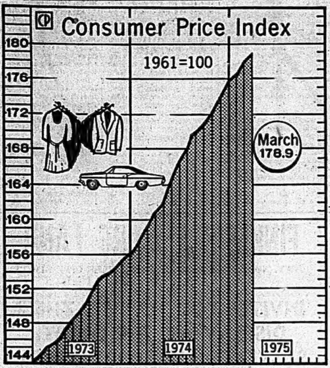

Living Costs Up

The Consumer Price Index rose to 178.9 in March, a rise of .9 from the 178.0 of February. Statistics Canada reported the rise was due mainly to increased prices for petroleum products, clothing and automobiles. (CP Newsmap)

Texan Rescues Old Airplanes

SAGINAW, Mich. (AP) — Happy Jack Roper is a curious blend of good ole boy, captain of the clouds and slightly paunchy Terry without the Pirates.

The 53-year-old Texan says he had a licence to fly when he was 15 and his love affair with airplanes has been unflagging ever since.

The planes often are old, ugly and rusting hulks, long forgotten and rotting on jungle floors, but Roper finds 'em, loves 'em and flies 'em.

The older and rustier the better, he said. "If you poke around the Pentagon, you'll find out where they are. I've always been a fortunate old boy."

Roper hit Saginaw in January after the BCM Co. of Dallas heard there was an old Grumman HU-16B Albatross that might be worth his special skills.

The lumbering seaplane sat for three years at the Michigan Military and Air Museum. But the museum went bankrupt and the old plane seemed headed for the scrap heap.

"That plane is going out of here fully licensed," Roper said as he strode purposefully through a service hangar at Tri-Cities Airport. "They didn't believe it when I got here, but they're believing it now."

His firm bought the Albatross for 6,870 and Roper has spent 20,000 and two months fixing it up. He said the firm already has been offered 120,000 for it.

The plane, built by the government in 1952 for about 500,000, can fly for 20 hours, land on earth, sea or snow and carry 10,000 pounds of cargo and 17 passengers.

"It's just perfect for oil exploration," Roper said, unable to suppress a grin and wink. "It'll sell for a ton."

Roper makes no bones about loving his rusting old airplanes.

In the 1950s his search took him to South Africa where he fixed up 35 planes, working five months a year for three years. In Vulcan, Alta., he once rescued 17 planes, using just two engines.

"I'd fly one down to San Antonio, take the engines off, truck 'em back to Canada, put 'em on another plane and keep doing it."

Roper has flown just about everything with wings. He piloted spotter planes for the Army Air Corps in the Second World War, returned to military duty during the Korean War and has flown crop dusters from Nova Scotia to Nicaragua.

Lately, he has travelled the world in search of decrepit planes. And everywhere he goes, the stories get told.

"Safest thing in the world was flying my spotter plane in the Second World War," he said. "I'd take my spotter up and everyone would stop shooting 'cause they didn't want to give away their position.

"Only one man in my outfit got shot and he got caught stealing a piano from a farmhouse in France while the Germans were coming.

"I went back and stole the piano myself. . . . we had a ball."

New Hiking Trails

CAMBRIDGE, Ont. (CP) — A recently-completed 20-mile section will provide hiking trails between Brantford and Elmira, Ont. It is part of an over-all plan to connect Orangeville and Lake Erie by footpath.

North Sea Oil Keeps 46,000 Busy

ABERDEEN, Scotland (CP) — Even though the landing of the first production oil from the British sector of the North Sea still is two months away, the industry that has sprung up around the discoveries off the northeast coast already involves more than 46,000 people—with another 8,000 jobs in prospect.

More than 30,000 of these people are in oil-related jobs in Scotland; another 6,000 work in northeast England. In addition, a further 10,000 are indirectly involved in the huge task of providing supplies and services for up to 40 drilling rigs at work in the North Sea.

The size of the industry that has been newly created in Britain is indicative of the rewards that are at stake. Latest estimates show that the offshore supplies and services market in the United Kingdom now is worth well over 800 million (1.84 billion) a year.

Diving bells now on trial are designed to take men down to 1,000 feet and efforts are being made by designers to provide more comfort for underwater workers who otherwise face the prospect of spending days in tiny decompression chambers.

In the case of new production platforms, 11 of the 18 now being built or on order for the U.K. sector of the North Sea are being put together in Britain. Two years ago the comparable figure was three.

It is the same story with the giant structures that sit on top of the platform to provide accommodation, storerooms, helicopter landing pad and communications centre for the rig. Whereas only two of these structures were being made in Britain in the second half of 1972 the number rose in the second half of last year to 152.

Another area of major expansion on the oil scene is the concentration of divers in the North Sea. The 300 now working there are said to be the largest group ever seen in one area. Britain has many divers of her own but is planning to increase her representation with a new diving training centre being established in Scotland.

British Petroleum chairman Sir Eric Drake recently predicted that within the next 10 years or so four times the amount of oil so far found offshore will be discovered.

Meanwhile, as the British government prepares to introduce a petroleum bill that will enable it to participate in the successful North Sea oilfields, BP says it will start drilling production wells in its Forties field in [illegible]. When three of the wells are completed oil will start to flow along the pipeline that links the field with the coast of Scotland. It will take more than a month for the pipeline to fill up because it will have a capacity of 1.4 million barrels.

SEE OUR DISPLAY
AT THE
QUINTE RECREATIONAL SPORT SHOW
BELLEVILLE ARENA
MAY 2nd., 3rd., 4th.
SEE THE 1975 JEEP
THE SPORTSCRAFT HARDTOP TRAILER
AMF LAWN & GARDEN EQUIPMENT
Including Riding Tractors - Rototillers - Lawn Mowers
HANTHORN MOTORS LTD.
YOUR AMC DEALER
Jeep
HWY. 33, CARRYING PLACE, PHONE 392-3581

R
REVCO POOLS SERVICES
385 FRONT STREET
BELLEVILLE
966-1500

"Malibu" Pool Show Special
Before you consider
Buying a Swimming Pool
See Us At The
Quinte
Recreational
Sport Show
Belleville Arena
May 2nd, 3rd, 4th
- Complete Line of Inground Concrete Pools Gunite Process
- Kafko Inground Vinyl Pools
- Muskin Above Ground Pools
COMPLETE LINE OF POOLS, CHEMICAL AND ACCESSORIES
JACUZZI POOL FILTERS AND POOL HEATERS
FOR ALL POOL OWNERS — SEE OUR NEW
AQUA/LAMP Totally safe underwater swimming Pool Light. No ground fault detector, no special wiring.
WE'LL BE LOOKING FOR YOU AT OUR
POOL SHOW
AT THE
QUINTE RECREATIONAL
SPORT SHOW

OUR BUSINESS IS YOUR LEISURE!

See Elliott's new line-up of Corsair and SunKamper
TRAVEL TRAILERS - CAMPER TRAILERS
TRUCK CAMPERS - MOTOR HOMES

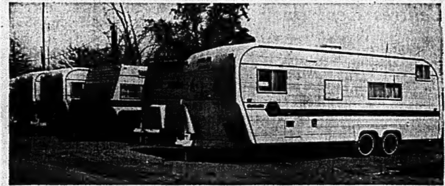

ON DISPLAY MAY 2-3-4
AT THE
Quinte Recreational Sport Show
BELLEVILLE MEMORIAL ARENA

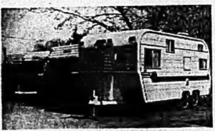

Elliott Motors has a wide selection of Trailers in stock and ready to take you on the vacation you've always dreamed of.

Take a stroll through our 24 foot Champion Motor Home, fully equipped with everything including the kitchen sink.

GERALD BRICKMAN

RUSS TROTTMAN
Our Representatives "Russ Trottman" and "Gerald Brickman" Would Be Happy to Show You Through Our Display Models And to Discuss Your Travel Needs
ELLIOTT MOTORS ('70) LIMITED
366 NORTH FRONT STREET
DIAL 962-4584
"WHATEVER IT TAKES, ELLIOTT MOTORS GIVES"

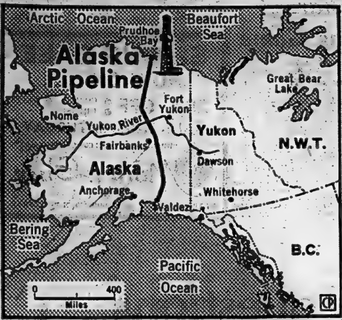

Work Begins on Pipeline

After six years of litigation, work has finally begun on the Alaska pipe line, the largest private construction project in United States history. More than 10,000 workers have begun carving out the route for the 48-inch conduit which will cost more than $6-billion. It is hoped to complete the project within three years and start funnelling crude oil from the Prudhoe Bay field in the Arctic tundra 789 miles to the ice-free port of Valdez. Fleets of tankers will pick up the oil cargo at the port and carry it to refineries in the U.S. Work crews have already laid a 300-foot section of pipe near Fairbanks for test purposes. Work is also going ahead on welding pipe and building roads, pump construction camps and tanker terminals. In the ensuing months, crews will lay more than 100,000 sections of pipe above and below ground, across fields, swamps and rivers and over mountain passes where the pipe sections must rise almost vertically.

Central B.C. Residents Show Concern About Environment

VANCOUVER (CP) — Within a decade, British Columbia's forest industry will not be a net producer of revenue for the provincial government, says B.C.'s chief forester.

W. E. L. Young said there will continue to be charges for using the province's timber but expenditures for roads and environmental protection will probably offset direct revenue to the government.

"The real revenue from the forest industry comes from taxation on profits and income taxes from those working in the industry," he said in an interview.

New B.C. Forest Service logging guidelines which govern the size of clear-cut openings in the forest and are designed to protect streams are an improvement, he said.

"Constraints on logging and logging practices are long overdue in B.C. Tremendous steps were made in the last decade on timber utilization and there is a long way to go yet. Now we are starting to take steps on environmental protection.

"These environmental steps will mean higher costs because we are going to have to build more roads—that's the biggest single item."

Mr. Young said the people of the province also want better access to forest areas.

The forest service sets high standards for what are called main haul roads, often used by the public during or after logging operations, he said.

In the budget for the fiscal year ending March 31, 1975, the government estimated that revenues from the forest industry would be $250.1 million in the form of stumpage and royalty charges. Stumpage is the fee paid by the companies for each tree cut.

A decline in housing starts in Canada and the United States and problems in the Japanese economy have brought a slump to the lumber market and a sharp downturn in stumpage.

The forest service was scheduled to spend $43.3 million in the 1974-75 fiscal year. Mr. Young said there now is more co-operation with other government departments such as fish and wildlife and a resultant increase in over-all government costs.

Excuse For Spouse

TORONTO (CP) — Meetings of the Metropolitan Toronto council have been running so long that one member, Mel Lastman, mayor for the borough of North York, has asked the council chairman to write notes for councillors to take home to their spouses showing why they were out so late.

EMILY CARR PAINTINGS
ART GALLERY
CORBY PUBLIC LIBRARY
223 Pinnacle Street
MAY 3-23
10 a.m. - 9 p.m.
(Monday through Saturday)
WE WELCOME CLASS VISITS
(For Bookings Please Phone 968-7536)

Announcement . . .
EFFECTIVE MAY 1ST, 1975
A TOLL FREE
TELEPHONE SERVICE
WILL BE AVAILABLE TO THE CONSTITUENTS WITHIN THE NEW RIDING OF HASTINGS-PETERBOROUGH TO MY RESIDENCE AT L'AMABLE, ONTARIO.
ZENITH 26360
CLARKE T. ROLLINS, MPP

Greenhouse Uses Wasted Hot Water

EDMONTON (CP) — Waste hot water from a power generating station has been used with some success in an experimental greenhouse at Lake Wabamun, 40 miles west of Edmonton.

R. M. Trimmer, provincial horticulturalist and the project's supervisor, said the 2,400-square-foot greenhouse is one of the first in Canada attempting to salvage waste energy for agricultural purposes.

He said the greenhouse, which opened a year ago using water from the generating station as its only heat source, produced excellent produce in summer and trees and shrubs in winter. But initial findings indicated midwinter growth of vegetables might not be possible.

The hot water from the plant runs through an intricate web-type framework with fans blowing the warmed air over the produce. Mr. Trimmer said air temperature inside the greenhouse is only 10 or 15 degrees cooler than the water even when the outside temperature dips below zero.

The system has the opposite effect in summer, cooling the air in the domed, glass-fibre structure.

Mr. Trimmer said the first year's experiments showed a much longer summer growing season can be achieved under ideal conditions but that the temperature was not high enough for good results in winter vegetable growth.

Mr. Trimmer said one more year of experimental work is needed before any final evaluation is possible. A wide variety was being planted early this spring, concentrating on quick-growth crops that could be harvested and replanted to determine production, growing periods and the possibility of continuous harvesting.

The Wabamun site is only one of several generating plants in Alberta that provide waste hot water and if the experiment shows promise the other sites may be considered for use.

Mr. Trimmer said experiments are being conducted in Saskatoon in which hot air trapped from a power plant smokestack is used.

"Once we get a good season under our belts, we can work out the economics of the whole thing," he said.

Hydro Loses Customer

POWELL RIVER, B.C. (CP) — Elizabeth Oliver learned how to get along without electricity after British Columbia Hydro cut off her power.

And she has found it's not difficult to survive, especially for someone in the survival business.

Mrs. Oliver runs a store which specializes in dehydrated survival food for outdoorsmen in this community about 30 miles north of Vancouver.

"We are surviving nicely with a gasoline lantern and will install a gasoline heater this fall to get through winter," she said.

The problem with Hydro began when she applied for a hookup for her new business. She was told there would be no charge for several months while Hydro assessed how much electricity she would use.

A couple of weeks later, Mrs. Oliver received a letter from the utility asking for a $100 deposit.

"They had told us earlier that they didn't want a deposit so I didn't pay too much attention to the letter.

"Then a Hydro representative showed up demanding the $100. He said they would hold the money for one to two years as security against us going bankrupt.

"I made a little noise and let him know I was quite capable of looking after my own money.

"He threatened to cut o.. electricity and I told him to cut it off."

Mrs. Oliver said the gasoline lantern gives "a real survival atmosphere to the store."

NOW OPEN!
BISHOP'S
GARDEN
CENTRE
ANNEX
Offering expanded service in living outdoor plants of all kinds daily, evenings and Saturday afternoons through May and June.
Main store, office and farm seed departments closed 5:30 p.m. as usual.
bishop farm seeds
81 Station St. 968-5533
AND
Garden Annex
17 Station St.

ELLIOTT MOTORS
SERVICE
WHEN YOU NEED IT!
CALL 962-4584
Elliott Motors Service Department is open to the motoring public and fleet owners - Mon. - Fri. 'til .... 2 a.m.
— 24 HOUR TOWING SERVICE —
ELLIOTT MOTORS ('70) LTD.
[illegible] NORTH FRONT STREET — 962-4584
"WHATEVER IT TAKES ELLIOTT MOTORS GIVES"

Savings for Builders
SAVE! SAVE! SAVE! AT THE CENTRE NEAREST YOU!!
CASHWAY
and Build-it-Yourself People
NOTE: Some Items In Limited Quantity... All Items First Come, First Served!

Galvanized First Quality 13-Gauge, 2" Mesh!
CHAIN LINK FENCING
50-FT. ROLLS!
36" Roll $13.77
42" Roll $15.88
48" Roll $17.99

GALVANIZED FENCE COMPONENTS
T-BAR POSTS 6-FOOT $1.98
T-BAR POSTS 7-FOOT $2.35
MAIN POST 1-7/8" dia. x 6 Ft. $3.25
MAIN POST 1-7/8" dia. x 7'6" $3.95
TOP BAR 1¼" dia. x 10'4" $2.85
LINE POST 1½" dia. x 6 Ft. $2.15
LINE POST 1½" dia. x 7 Ft. $2.75
GATE, 36x36" Our Price Each $11.95
GATE, 36x42" Our Price Each $12.95
GATE, 36x48" Our Price Each $13.95
(Gate Hardware Not Included)

Forest Green Colour! 11-Gauge, 2" Mesh
VINYL-COATED CHAIN LINK FENCE
42" Roll $22.95
48" Roll $25.75

LAST CALL AT THIS PRICE! WAFERBOARD 1/4" x 4'x8' $3.00 SHEET

2x4-8's Economy Spruce! 96" or P.E.T. 92-5/8". WHILE THEY LAST! 59¢ EACH Pile Run - No Sorting!

SALE SPECIAL! 3/8"x4'x8' GYPSUM WALLBOARD $2.88 SHEET Any Quantity!

LAST CALL Offered As Available HURRY! HURRY!
CLEARANCE SALE!!!
For 16" O.C. "REDTOP" Glass Fiber INSULATION BATTS
2" 100 SQUARE FOOT CARTON R-7 Thermal Factor at just 5.9¢ SQUARE FOOT!!
3" 70 SQUARE FOOT CARTON R-10 Thermal Factor at just 8.4¢ SQUARE FOOT!!
$5.89 CARTON Buy 1 Or 101!! WHILE IT LASTS!!
ADD IT NOW AND YOU'LL BE COOLER THIS SUMMER ... WARMER NEXT WINTER. AND JUST THINK OF THE MONEY SAVINGS!!

SANDED Shop Grade 1/4"x4'x8' FIRPLY $5.98 SHEET
4x4 Utility Grade CEDAR Western Red Per Lineal Foot 29¢ LIN. FOOT
INDOOR/OUTDOOR CARPETING First Quality Plain Back. Green Only. $2.37 SQUARE YARD

WITH "KILLEX"! Our Greenway Brand 10-6-4 WEED & FEED
LAWN FERTILIZER
"Greenway" formula feeds your lawn while it kills off DANDELIONS, CHICKWEED, RAGWEED, CREEPING CHARLIE and other weeds. Check our low price!
$3.98 30-LB. BAG

"GURNEY" KITCHEN BUILT-INS!
(Note: Prices slightly higher at Sault Ste. Marie, Sudbury, New Liskeard Yards)
COUNTER TOP RANGE $124.96 EACH NORTH YARDS, $129.96
Stain chromed recessed cooking surface, element signal light, infinite heat switches. About 4½"x 26¼"x21" overall.
CONTINUOUS CLEAN "ROTISSERIE" OVEN
$239.96 EACH NORTH YARDS, $244.96
Offers Automatic Clock, Minute Minder, Glass Console Control Panel, Heat-reflective Oven Window and more. Includes Broiler Pan and Grid. Overall size about 30-3/8"x23-5/8"x24-1/8".

WIRING!! ALUMINUM 12/2 NMD7
C.S.A. Approval No. LL1780 In 50-Ft., 100-Ft. or 250-Ft. Rolls!
OUR PRICE 7¢ FOOT
COPPER 14/2 NMD7
Romex type 2-wire plus ground. In 100-Ft. or 250-Ft. rolls.
CASHWAY LOW PRICE 10¢ FOOT

With Drain Kit At This Low, Low Cashway Price!
SUMP PUMP SPECIAL!
Your get quality 1/3 H.P. Sump Pump PLUS Drain Kit which includes all adapters and clamps PLUS 24 FEET of 1¼" flexible corrugated drainage hose.
$39.95 COMPLETE

12-FT. LENGTHS! 1/2" COPPER PIPE
OUR LOW PRICE $2.64 LENGTH

12-FT. CANOE
Offers seamless one-piece hull construction of vacuum-formed high molecular polyethylene! Flotation under seats. Aluminum sponsons for added flotation and stability. Weighs about 53 lbs.
$177.00 EACH While They Last!

"A" Grade White Reverse Trap TOILETS
$39.89 FITTINGS EXTRA
Seat & Cover As Low As $2.95

Open Weekdays 8.30 a.m. to 6 p.m.; Saturdays to 5 p.m.; Thursdays & Fridays to 9 p.m.

Shop & Save
38
CASHWAY Centres
to serve you

SERVING BELLEVILLE AND SURROUNDING AREA FROM OUR LOCATION AT
24 NEWBERRY STREET, BELLEVILLE
(SOUTH OF KINSMEN POOL OFF DUNDAS)
WRITE BOX 175

FREE PLANS!
- 7 COTTAGE PLANS
- 4 HOUSE PLANS
- 3 GARAGE PLANS
Available Now Through Your Local Cashway Centre. Also Free Quotes On Your Own Plans!

CP News Roundup

Indians Abused

TORONTO (CP) — Canada's native people are discriminated against and suffer physical abuse at the hands of whites in the Kenora area, Peter Kelly of the Kenora Indian reserve said Wednesday.

He was speaking at a meeting held by the department of Indian and northern affairs in a downtown hotel, concerning the problems of Indian and Inuit peoples.

"Physical abuse is prevelant, and cannot be tolerated," Mr. Kelly said.

Peter Lesaux, assistant deputy minister of the department of Indian and northern affairs, said steps are being taken to solve the problem but "it can't be corrected overnight."

Take No Stand

KENORA, Ont. (CP) — A special meeting of town council has decided to take no formal position on the book, Bended Elbow, an account of Indian drunkenness and misbehavior written by a local resident.

A citizens' committee had asked town council to dissociate itself formally from the book, but councillors attending the Tuesday night special meeting decided against making any such declaration.

Prices Will Rise

DETROIT (AP) — The vice-chairman of General Motors said Wednesday that United States price increases on 1976 model cars are inevitable because of continued cost pressures facing the company.

"We can't avoid an increase," said Oscar Lundin, who refused to say how much GM car prices might go up.

More Layoffs

WINDSOR, Ont. (CP) — Ford Motor Co. of Canada Ltd. announced Wednesday it will lay off another 800 workers for one or two weeks starting Monday.

Tax Deadline

OTTAWA (CP) — The deadline for Quebec residents to file federal income tax returns was extended to May 19 because of postal disruptions, but the April 30 deadline remained unchanged for all other provinces, Revenue Minister Ron Basford said Wednesday.

Plane Crashes

WINDSOR, Ont. (CP) — Two men and a woman are missing following the crash of a single engine aircraft into Lake St. Clair north of Belle Isle Wednesday night.

A spokesman for the United States Coast Guard said a survivor of the crash was picked out of the water 30 minutes after the crash which witnesses said occurred after the plane had been performing stunts.

The spokesman said the survivor identified herself as Michelle Smith, 20, and told the coast guard she was in the aircraft with her sister Jennifer, 17, and two men whom she did not identify.

Go to Moscow

OTTAWA (CP) — Five Royal Canadian Legion officials left Wednesday for a 10-day visit to the Soviet Union at the invitation of the Soviet Veterans Association to participate in ceremonies marking the 30th anniversary of VE Day. Included in the group are Robert McChesney, Kirkland Lake, Ont., national president; Doug McDonald, Brantford, Ont., first vice president; Ed Coley, Calgary, vice-president; Ray Tookko, Toronto, vice-president; and Jean Lamy, Ottawa, national secretary.

ANNOUNCEMENT

FRASER & O'NEIL

J. Ernest Trumbley, AIMA

Mr. Hugh P. O'Neil, F.R.I., President of Fraser & O'Neil Ltd., Real Estate and Mortgage Broker, announces the appointment of J. Ernest Trumbley as appraiser with their firm.

Mr. Trumbley, a native of Ontario, served in the R.C.A.F. during and after World War Two. After retiring from the Canadian Armed Forces, he graduated from the Appraisal and Assessment Course at Loyalist College. Following this he was employed by the Ontario Ministry of Revenue in the Barrie Assessment Office. He is a member of the Institute of Municipal Assessors of Ontario.

We welcome Mr. Trumbley to our staff. His appraisal qualifications will enable us to assist you in evaluating your property.

OUR BOARDING HOUSE with Major Hoople

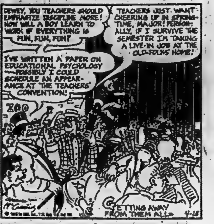
DEWEY, YOU TEACHERS SHOULD EMPHASIZE DISCIPLINE MORE! HOW WILL A BOY LEARN TO WORK IF EVERYTHING IS FUN, FUN, FUN?
TEACHERS JUST WANT CHEERING UP IN SPRING-TIME, MAJOR! PERSONALLY, IF I SURVIVE THE SEMESTER I'M TAKING A LIVE-IN JOB AT THE OLD-FOLKS HOME!
I'VE WRITTEN A PAPER ON EDUCATIONAL PSYCHOLOGY —POSSIBLY I COULD SCHEDULE AN APPEARANCE AT THE TEACHERS' CONVENTION!
ZOO
GETTING AWAY FROM THEM ALL
4-15

Hockey Player Is Charged With Assault During Game

PICKERING, Ont. (CP) — Provincial Court Judge Norman Edmondson reserved judgment Wednesday for three weeks in the case of an Ajax, Ont., juvenile hockey player charged with assault causing bodily harm.

Judge Edmondson, who cited the "somewhat novel" nature of the case and its "far-reaching" implications, will deliver his verdict May 21 in nearby Oshawa provincial court.

Defence witnesses were called Wednesday and the judge heard summations from lawyers in the second day of the trial of Robert Watson, 18.

Watson, a defenceman with the Ajax juvenile all-stars, is charged with assaulting David Lundrigan, 18, a forward with the Bay Ridges juvenile all-stars during a Lakeshore Minor Hockey League game here last Nov. 5.

Lundrigan allegedly was choked unconscious during the incident.

Witnesses testifed that the two players were jostling in the area in front of the Ajax net shortly before the incident.

Watson claimed he was slashed by Lundrigan. He said he then dropped his gloves and stick and chased Lundrigan, reaching him near the Ajax blueline, where he grappled him to the ice in a headlock.

Watson told the court Lundrigan had dropped his stick and gloves as he approached. He said he assumed Lundrigan was prepared to fight at that point.

Watson, given a six-game suspension following the incident because he incurred numerous penalties, said he did not intend to hurt the Bay Ridges player.

Mr. Howell said that "this is not a fight."

"It is an attack. This is no more a fight than a situation where a person who's mugged on the street and protects himself can be said to be in a fight."

Mr. Howell said while contestants in a hockey match consent t a degree f violence and bodily contact, retaliation often violence beyond acceptable levels.

Defence lawyer T. V. Kelly said Watson reacted "instinctively" to what he called a "vicious blow."

Mr. Kelly argued that by providing minimal sanctions against violence hockey is the only sport to tolerate fighting.

SPRING SALE
NOW ON....
20% OFF: ● COATS ● SUITS ● DRESSES
SALE ENDS SATURDAY
"WHERE GOOD TASTE COMES NATURALLY"
Milady Shop
PHONE 962-9747
207 FRONT ST. DOWNTOWN BELLEVILLE

The 10 most asked questions about the new $1,500 Ontario Home Buyers Grant.

What does it take to be eligible for this new Grant?

Very simply, you must first be a resident of Ontario, 18 years of age or older. And second, the home must be your principal residence and the first housing unit bought or built by you, your spouse, your co-owner or the spouse of the co-owner.

You mean it has nothing to do with how much I make or how much the house costs?

That's right. There are no income restrictions, nor are there any restrictions on the price of the housing unit, as long as the purchase price is equal to the fair market value. As well, the grant applies to new and older homes alike.

What do you mean by "housing unit"?

A housing unit is defined as a unit suitable for permanent habitation that provides living, sleeping, eating and food preparation facilities for one family.
The housing unit may be:

a) a house containing not more than two housing units
b) a condominium
c) a unit of a co-operative housing corporation
d) a mobile home that meets prescribed standards defined by the Canadian Standards Association.

I've been thinking of buying a home but I haven't done anything definite yet. Is there any time limit?

Yes. You must complete the purchase of the housing unit between April 8, 1975 and December 31, 1975 and reside in this housing unit as your principal residence by June 30, 1976.

Can we use the $1,500 for our down payment?

Not directly, since you will not receive the grant until after you own and reside in your housing unit.

How do I apply for the $1,500 Grant?

To apply, you must file an application with the Ministry of Revenue. You will be mailed the initial $1,000 cheque after your application is approved. If you continue to live in the house you will receive, upon reapplication, an additional cheque for $250 in each of the next two years on the anniversary date of your qualification for the initial grant. In all $1,500.

When should I file my application?

You should file it after you own the housing unit and reside in it as your principal residence.

If we qualify for the Ontario Home Buyers Grant, will we still be eligible for other housing grants?

Yes. This is a new grant from the Province of Ontario and does not affect participation in other programs.

How do I get the application form?

You can get applications by writing:

Ministry of Revenue
Ontario Home Buyers Grant
Queen's Park
Toronto, Ontario M7A 2C9

Also application forms have been made available through many realty offices and trust companies.

Just one more thing—how can I get more information about all of this, if I need it?

You can phone us, free of charge, by dialing "0" and asking the operator for Zenith 8-2000. Residents within Metro Toronto local calling area should dial 965-8470. Phone lines are open from 8 to 8 weekdays, and from noon until 5 on Saturday.

The $1,500 Home Buyers Grant is just part of the picture.

Ontario understands how important it is to have a home of your own. And we'd like to help out with a grant of $1,500 towards your first home. It's part of an overall plan to make more homes available in Ontario. And stimulate our economy. So it's good for all of us.

Ontario

William Davis
Premier

W. Darcy McKeough
Treasurer of Ontario

Arthur Meen
Minister of Revenue

The Intelligencer

BELLEVILLE, ONTARIO, THURSDAY, MAY 1, 1975

Services Big Budget Item

By HARRY MULHALL
Staff Reporter

Social services will consume more than half the gross funds needed to operate Hastings County in 1975.

The cost of such services — ranging from welfare to family aid and homes for the aged — accounts for $4,100,000 of the $7,560,000 budget approved by council Tuesday.

The budget also brings a 41-per-cent increase in the county levy — the actual charge to local taxpayers after all revenues are in — including costs shared by Belleville and Trenton.

It was the most dramatically-demanding budget in county history, ending the happy time for county levy payers — who have gone without an increase since 1971.

In fact, that was one consolation suggested by Carl Bateman, county treasurer-administrator, as councillors accepted what seemed inevitable: If viewed over a five-year span, the budget bulge "becomes much more acceptable."

The total budget was up 27 per cent over 1974's expenditures of $5.9 million.

Hefty provincial road subsidies demanding local spending was a major budget booster.

And contributing to the increased levy was a $110,000 departmental error in road estimates.

The levy is the amount required by county government — after senior government grants and other revenue — needed to balance the budget. It's collected by varying tax charges on the county's 27 townships and villages.

The levy this year is up to $1,422,000 — an increase of $415,400.

Carl Bateman, county clerk-administrator said the mistake happened in the office of Frank Pinder, county engineer. It was caused by staff shortage due to illness and the fact several account vouchers had not been processed when the roads department was computing how much it had left to work with in late 1974.

This reduced chances of surplus funds available to ease spiralling costs shown by the final budget.

The county, shows its auditor's report, finished the year with a deficit of $22,000.

The deficit is offset on audit records by other assets. In fact, auditor Bob Craw told councillors they should consider the county in "reasonably good financial shape."

However, this did little to ease the jar confirmed by councillors as they approved the sharply-increased budget.

"It's been a time (in which) we all had to some soul-searching," admitted Warden William McCrea, reeve of Hungerford, as he closed out the budget session. ". . . But I don't see any alternative really."

"I don't think anyone is really happy with this budget," he said. "It's just something we have to live with."

Added Reeve Calvin White of Dungannon Township, as he formally moved adoption of the budget: "It's up considerably (but) I can't see how very much can be done about it."

Thurlow Only Township To Escape Budget Hike

Thurlow Township is the only one of Hastings County's 27 municipalities that pays less in the 1975 county levy — and for a negative reason.

Thurlow has lost a major slice of assessment.

The levy is the amount needed by county government to finance its operations after all senior government grants and expenditures are received.

The levy this year is $1,422,000 — up $415,400, and is charged in varying amounts against the ability of member municipalities to pay.

This year Thurlow's share is $303,575 — down $1,314.

But the saving represents a loss of $1 million in assessment to the township by the shutdown of the Canada Cement —Lafarge plant at Point Anne, said Reeve Horace Casey.

Next year even more assessment will be lost when the company's building are totally demolished, he said.

The reeve said he'd sooner have the big assessment than the marginal amount saved on the county levy.

Changes to other municipalities — following Wednesday's approval of the $7.56 million county budget — with increases in brackets are:

Townships — Sidney, $388,305 ($125,776); Tyendinaga, $95,108 ($28,783); Tudor-Cashel, $7,301 ($1,105); Wollaston, $7,531 ($881); Bangor-Wicklow - McClure, $14,525 ($2,702); Carlow, $4,073 ($806); Dungannon, $7,377 ($808); Elzevir-Grimsthorpe, $16,742 ($6,088); Faraday, $14,218 ($3,418); Herschel, $10,605 ($650); Hungerford, $78,450 ($33,194); Huntingdon, $40,308 ($18,080); Limerick, $5,302 ($698); Madoc, $42,102 ($12,757); Marmora-Lake, $55,167 ($20,300); Mayo, $2,706 ($492); Monteagle, $8,453 ($1,178); Rawdon, $80,258 ($34,363). Towns and Villages — Deseronto, $51,341 ($22,531); Bancroft, $30,434 ($7,343); Deloro, $4,954 ($3,041); Frankford, $66,575 ($12,815); Madoc, $47,187 ($19,558); Marmora, $50,828 ($26,410); Stirling, $60,604 ($24,813); Tweed, $40,900 ($17,755).

Alarm Box

Belleville firefighters responded to the following calls for assistance during a 24-hour period which ended at 8 a.m. today.

Wednesday, April 30, 10:10 a.m. — fire in back seat of car at Bob's Body Shop at 11 Geddes St., started during welding, damage confined to back seat.

Wednesday, April 30, 4:19 p.m. — fire in pile of paper in box outside shed at 60 Catharine St., cause unknown, no damage.

Age Takes Its Toll

The cost of running an organization like the Highlands of Hastings Tourist Association could climb as age takes its toll of volunteer workers, Hastings County council was told Wednesday.

The caution came from Vers McMurray, of Gilmour, former vice-president of the association. Mr. McMurray a voluntary worker, said administration now costs only 20 per cent of the group's revenue.

In other areas where there are full or part-time managers of tourist associations, administration runs as high as 50 per cent.

The inevitable effect he said, will be less funds available for the association's prime function — promotion, on which it spent $15,000 last year.

Keeping Pace

County educator Dave Smith keeps the momentum going in the Wednesday night opening of the Belleville Theatre Guild's presentation of the Music Man. Staged in Belleville Collegiate, the play sports a cast of 44 . . . the majority of which are children. The musical comedy continues Thursday, Friday and Saturday evenings with curtain at 8 p.m. Tickets are available at the door.

Energy Expert Stresses Need for Home Insulation

A director of Ontario Hydro's crown corporation has called for "mandatory requirements in the National Building Code" in the area of increased insulation and installation of heat pumps in buildings as one means to solving the energy crisis.

Dr. R. H. Hay, a member of Kingston's public utilities commission, told an international gathering of Kiwanis Club members here Wednesday, "We must improve to the utmost the efficiency of the use . . . and conversion of energy."

"We have to learn to make do with what we have," commented Dr. Hay, a former member of the provincial advisory committee which studied Ontario's energy situation.

He pointed out an improvement in efficiency of electrical appliances by just five per cent would greatly reduce the rapid consumption of energy reserves, a problem he noted is compounded by energy waste.

Waste is also evident in the use of important fuels in boilers in the thermo-generation of nuclear energy, said Dr. Hay, such as natural gas and crude oil instead of residual oil.

"This low grade use of high grade fuel has got to be stopped," he commented.

"The pinch on gas is here right now," said Dr. Hay. He related that two years ago, Kingston was unable to obtain an extra load of natural gas to meet its needs and then last year, Trans-Canada Pipeline officials told that city its supply would have to be cut by one-quarter.

Dr. Hay also said that wihin two months, the provincial government will pass legislation regulating the allocation of natural gas to different classes of consumers.

Board Budget Released Friday

The Hastings County Board of Education will make public the details of its new 1975 budget Friday. It is expected that the budget will top the $30 million this year.

The board has set the figure but has yet to define its priorities. Last year the budget was struck at $26.5 million.

Kiwanians Gather

Fellowship was the name of the game and it was played by close to 250 Kiwanis Club members at the Royal Canadian Legion Branch 99 hall here Wednesday as Belleville and Picton Kiwanians were hosts for an annual celebration in honor of U.S.—Canada Goodwill Week.

A total of 24 clubs were represented — 13 from eastern Ontario and 11 from New York State. It was the first time Belleville has hosted the annual event which usually alternates on either side of the border each year.

Ontario was represented by three Peterborough clubs, two apiece from Belleville and Kingston, Madoc, Picton, Tweed, Trenton, Cobourg and Cornwall.

From New York were Baldwinsville, Solvay-Geddes, Auburn (the farthest distance), Oswego, Fulton, Black River, Syracuse, North Syracuse, Hannibal, Lake Delta and Watertown.

Speaking for the city of Belleville, Ald. Brian Knudsen commented the gathering comprised "the greatest community-minded group on both sides of the border".

Nuclear Power Canada's Saving Grace: Official

Nuclear energy is the present salvation of the energy crisis in saving reserves of natural gas and oil and society will have to cope with the resulting environmental hazards, says Dr. R. H. Hay, of the public utilities commission in Kingston.

Speaking to an international meeting of Kiwanis Club members here Wednesday at the Royal Canadian Legion Branch 99 hall, Dr. Hay said still-unsolved environmental problems are associated with the use of nuclear energy.

But he emphasized the problems can be cleared with "co-operation, compromise and trade-offs".

Dr. Hay, a director of Ontario Hydro's crown corporation, said there should be strict protection of uranium and thorium resources in Ontario.

He pointed out by 1990, 60 percent of the energy generated in Ontario will be nuclear energy.

Newsmaker

Rowboat Immigrant

Robin Dulmage, a former Quinte area resident now living in Watertown, was at the head table Wednesday during the international gathering of Kiwanis Club members here at the Legion Hall. He said Watertown friends call him "the rowboat immigrant". He is a relative of Belleville Kiwanian Roy Dulmage.

Car Wash Saturday

A Grade 12 class at Quinte Secondary School will be holding a car wash Saturday, May 3, at the rear parking lot of the high school. The proceeds of the car wash will be used to help finance a trip for the students to New York City May 9, 10 and 11.

Author Corrects Some Loyalist Inaccuracies

Mary Fryer of Toronto, author of The Loyalist Spy and other books, corrected several inaccurate impressions that many people have about the United Empire Loyalists before a recent gathering of the Hastings County Historical Society at the Hastings County Museum.

She emphasized not all Loyalists left the United States after the end of the American Revolution. She pointed out many of them had been living in Canada for as many as seven years during the war.

Mrs. Fryer said these people had been living in the Montreal area — the women and children residing in refugee camps while their menfolk served in various provincial regiments, which were given the auxiliary work to do and were often scorned by the British regulars.

She said one of their jobs was espionage, which involved the carrying of secret messages, the kidnapping of prominent rebels, etc.

She stressed the work being done by such men as Justus Sherwood, who rescued a great many Loyalists from the hands of the rebels, Joseph Bettsy, who bribed himself out of a number of situations until he was finally hanged and John W. Meyers, later regarded as a founder of Belleville.

Following the meeting, Mrs. Fryer autographed copies of her recent book ""Loyalist Spy".

Celsius Change Drives Some to U.S. Radio

By RON CARSON
Staff Reporter

Some are still rejecting it. Some are still ignoring it. But by and large most Quinte area residents are beginning to warm up to the Fahrenheit to Celsius change a month ago today.

Dave Sovereign, news director for Radio CJBQ, said the number of complaints from listeners protesting the change has substantially decreased He said during the first two weeks of April the radio station received many calls unfavorable to the broadcasting of the temperatures in Celsius reading.

Mr. Sovereign also said he heard reports that many of Belleville's senior citizens listened to American radio stations during the first week of April to get Fahrenheit readings. He said this took place despite the fact that temperatures on each side of Lake Ontario can vary. Radio CJBQ has been broadcasting temperatures entirely in Celsius since April 1.

Spokesmen from several hardware stores in Belleville said the demand for celsius thermometers is still high but that delivery from the manufacturers has been slow. Some said they expect a good supply of Celsius thermometers soon.

A spokesman from the Hastings County Board of Education said there has been no difficulty for the students in adapting to the new scale because students had already been exposed to Celsius readings in their curriculm.

He also said schools throughout Hastings County are sponsoring workshops for adults on the metric system which also includes work in the Celsius temperature scale. The spokesman said the response has been good to date.

When asked about the change a young Belleville resident replied "who cares now that the warm weather is here — it's nice in either scale."

City Council Monday night rejected a bid by Alderman Stu Meeks to take a "grass-roots stand" against the costly metric conversion plan. The vote was 9 to 2 against a move to protest the conversion plan.

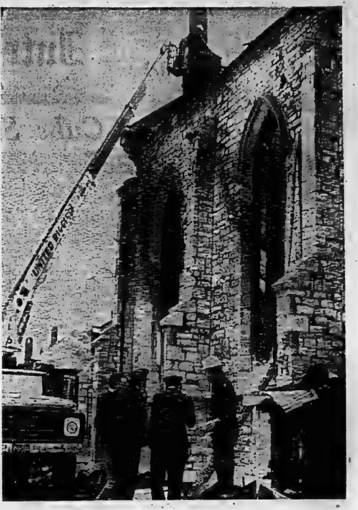

Inspecting Damage

Fire officials focused their attention on an outside basement door leading into St. Thomas' Anglican Church which was destroyed by fire early Wednesday morning while a United Rigging workman inspected the walls for safety (above). From left, in uniform, are Paul Stevenson and Reg Christopher, Belleville fire department inspectors and Paul McKerracher of the Ontario Fire Marshall's office.

Investigation of Church Fire Still Continuing

By ROBIN CHASE
Staff Reporter

Officials investigating the cause of a fire which destroyed the 100-year-old St. Thomas Anglican Church here early Wednesday morning expect the worst, a Belleville insurance adjuster said today.

Gerry Brennan of Brennan and McBridge Insurance Adjusters Ltd. said in an interview, "we do expect the worst. But at the moment we can't confirm the worst. Let us say it is an unusual fire."

Mr. Brennan said it will be impossible to use any of the stone structure on which to build a new church.

"The walls are not safe to build upon," he said. "The report of our engineer is: down she comes."

Mr. Brennan emphasized the walls and tower are in danger of collapse. A snow fence was installed around the shaky structure Wednesday.

He said if the walls come down, they will not fall to the perimeter of the fence and the tower, because of its lean, will fall eastward into the gutted church.

However, "we're going to have to do something about that (tower)," he added.

Mr. Brennan said Dr. Richard Potter, MPP Quinte, has pointed out "there are grants available to rebuild."

St. Thomas Anglican Church was erected on the site of its predecessor which was partially destroyed by fire on Feb. 26, 1876, according to church records.

The existing church was rebuilt using the remaining walls of that first church. But history will not repeat itself, remarked Mr. Brennan.

Cancer Worker Honored At Special Dinner

At a special dinner at the Four Seasons Hotel Wednesday, Chris Logan, longtime volunteer worker with the Canadian Cancer Society in the Quinte area, was honored on her retirement as Service to Patients chairman.

Mrs. Logan had been active with the Cancer Society since it was established in the city more than 20 years ago and for the past 13 years was chairman of the group that looked after patients' needs.

Guest speaker at the dinner was Helen Cummins of Ottawa, Ontario Division activity program chairman. Special guest was Margaret Shireff, Toronto, chairman of service to patients for the provinces.

Mrs. Logan was presented with a gift from the society by Shirley Woodcox, president of the Belleville district branch of the Canadian Cancer Society.

New Gym Sought

BLOOMFIELD — Ratepayers of South Marysburg Township have requested the Prince Edward County Board of Education to consider enlargement of the gymnasium at South Marysburg School.

Trustees Monday heard a letter from Diane Walker, secretary of the Parents' School Association, explaining the need for a bigger gym.

The Big Budget

Hastings County Warden William McCrea and Reeve James Pollock, of Rawdon Township, county finance chaiman ponder 1975 budget that had jarring news for county council Wednesday. After four years without major hikes, the budget spiralled from $5.6 million to $7.56 million.

Expos Nipped 2-1

Cash, Carlton Lead Phillies

PHILADELPHIA (AP) — Steve Carlton pitched a six-hitter for his first National League baseball win of the season while Dave Cash scored one run and drove in the other Wednesday night to lead Philadelphia Phillies to a 2-1 win over Montreal Expos.

STEVE CARLTON

Carlton, 1-3, struck out seven, walked three and lost his shutout when Barry Foote led off the eighth inning with his first home run of the season.

Cash, who had four singles, led off the first with a hit to right, Steve Rogers, 0-4, hit Mike Schmidt with a pitch and Greg Luzinski lined a run-scoring single to left.

The Phillies made it 2-0 in the seventh when Mike Anderson singled, took second on a bunt by Carlton and scored on Cash's fourth hit.

The Phillies got a one-out single from Cash in the third but he was forced by Larry Bowa and Schmidt flied out. In the fourth, Jay Johnstone doubled to right with two out and Bob Boone walked. Rogers, however, fanned Anderson to end the threat.

Meanwhile, Montreal was having its problems with Carlton. Pepe Mangual walked to open the game but was erased in a double play. Bob Bailey walked to start the second, stole second and continued to third when Boone threw the ball into centre field. He never moved as Carlton retired the next three batters.

Cash rapped his third single to start the Phillies' fifth but again was forced by Bowa. Schmidt flied out to end the inning.

DAVE CASH

Intelligencer Sports

Cubs Snap Mets' Streak at 7

By THE ASSOCIATED PRESS

After Jose Cardenal broke his favorite bat, he said he felt like crying.

But that didn't stop Cardenal from hitting singles, leading Chicago Cubs in a 7-4 victory over New York and ending the Mets' seven-game winning streak.

Cardenal started a five-run first inning with the first of his three singles. Then after losing his bat in the second, Cardenal got a new one and knocked out pitcher Jon Matlack with a two-run single in the fourth inning.

In the other National League games, Cincinnati Reds beat San Francisco Giants 4-1, Philadelphia Phillies beat Montreal Expos 2-1, Pittsburgh Pirates defeated St. Louis Cardinals 5-0, San Diego Padres beat Houston Astros 4-3 and Los Angeles Dodgers defeated Atlanta Braves 5-2.

Chicago starter Ray Burris, 3-0, was the benefactor of the Cub assault on Matlack, 3-2, but had to leave the game after five innings when he was hit on his pitching hand by a batted ball. Bill Madlock's first homer of the season followed Cardenal's single. A pair of walks and Manny Trillo's double chased two more runs across and then Burris singled in the final run of the first inning.

Cardenal's two-run single in the fourth not only knocked Matlack out of the game but provided the Cubs with their final runs.

The Mets scored in the first on a double by Joe Torre and a single by Rusty Staub and again in the second when John Stearns hit his first major league home run. They added another in the fifth on a single by Harrelson, a walk and a run-scoring single by Felix Millan, and got their final run in the seventh on Staub's RBI single.

JOSE CARDENAL

Ken Griffey hit a two-run triple and Tony Perez added a two-run homer, leading Cincinnati over San Francisco. John Bench's leadoff walk and Cesar Geronimo's one-out single preceded Griffey's triple, giving the Reds a 2-0 lead in the second off loser Jim Barr, 1-2.

Home runs by Willie Stargell and Richie Zisk backed five-hit pitching by Jerry Reuss and led Pittsburgh over St. Louis. Losing pitcher Bob Gibson fell to a 0-3 with the loss, the seventh in eight games for the spinning Cardinals.

Two-out doubles by John Grubb and Dave Winfield in the fifth inning produced three runs and led San Diego to a come-from-behind victory over Houston. Winner Sonny Siebert walked, Enzo Hernandez singled and Bobby Tolan drove in Siebert to tie the game at 1-1. Then Grubb doubled Touble to chase starter Larry Dierker.

Lee Lacy hit three singles and drove in a pair of runs, leading a 10-hit Los Angeles attack, as the Dodgers defeated Atlanta for their seventh straight victory. Doug Rau went the distance for the Dodgers, scattering seven hits for his third victory in four decisions.

JERRY REUSS

Strikeouts Are Okay But Perry Enjoys Win

By THE ASSOCIATED PRESS

Going from 15th to 14th place on baseball's all-time strikeout list didn't really thrill Cleveland's Gaylord Perry. What made him happier was going from 3-2 to 4-2.

"Strikeouts are nice when you need them, but the big thing is winning," Perry said Wednesday after posting his fourth victory in six decisions in the Indians' 8-1 win over Boston Red Sox.

He struck out nine Boston batters. That gave him 2,337 career strikeouts and moved him past Early Wynn's 2,334.

In other American League baseball action, New York Yankees beat Baltimore Orioles 6-4, Texas Rangers defeated Chicago White Sox 8-2, Milwaukee Brewers beat Detroit Tigers 6-2 and California Angels beat Kansas City Royals 7-6.

Cold and wet grounds forced postponement of the Oakland-Minnesota game.

Perry, scoring the 202nd victory of his career, got help from Boog Powell who drove in three runs, two with his fourth homer of the season.

Bobby Bonds hit a three-run homer off Baltimore reliever Bob Reynolds in the ninth inning to give the Yankees their win over the Orioles.

"I was successful tonight but another night I might leave those men on base," said Bonds. "I told you before I'm no Messiah."

Most Yankee fans think he and pitcher Catfish Hunter are saviours who are going to bring an American League pennant back to New York.

Hunter, who paid his first dividend last Sunday with a three-hit victory, his first triumph of the season, was equally cautious. "It takes a hell of a lot of the pressure off you," he said of Bonds' feat and his own, "but you've still got to go out and do it again."

Jim Spencer, Texas' designated hitter, finally warmed up to his role. He started slowly, with a first-inning single, then unloaded a two-run homer in the third and hit a two-run double in the fourth to pace the Rangers' assault against winless Stan Bahnsen and the White Sox.

Mickey Rivers singled, then Tommy Harper and Bruce Bochte lined successive run-scoring doubles to left in the ninth inning to lift California past Kansas City and into a first-place tie with idle Oakland in the West Division.

Bochte also singled for a first-inning run and California got two in the third on singles by Rivers and Harper.

Darrell Porter's fourth-inning triple gave Milwaukee what proved to be its winning run and George Scott's eighth-inning homer gave the Brewers two more for good measure in the triumph that halted Detroit's five-game winning streak.

Trials Scheduled

TORONTO (CP) — Trials will be held in five Ontario cities May 10 to pick candidates for a provincial junior basketball team.

The trials, to be held in Ottawa, Sudbury, Hamilton, Windsor and Toronto, will be followed by sessions in Toronto May 16-17 to pick the team.

Roby Richman, director of the Ontario national team trials, said Tuesday the idea is to use the team as Ontario's representative in the next Canada Summer Games in St. John's, Nfld., in 1977.

Some Ontario players are also expected to be picked for a national junior team, which will be made up by coaches travelling across Canada this summer.

Baseball Scoreboard

By THE ASSOCIATED PRESS

American League

East

	W	L	Pct.	GBL
Detroit	10	6	.625	—
Milwaukee	9	7	.563	1
New York	9	10	.474	2½
Cleveland	7	8	.467	2½
Baltimore	7	9	.438	3
Boston	7	9	.438	3
West				
California	12	8	.600	—
Oakland	12	8	.600	—
Kansas City	11	9	.550	1
Texas	9	9	.500	2
Minnesota	6	10	.375	4
Chicago	7	13	.350	5

Probable Pitchers Today

Detroit (Ruhle 1-1) at Milwaukee (Bradberg 3-2)

Cleveland (J. Perry 1-3 or Bosman 0-1) at Boston (Lee 1-3)

Chicago (Kaat 3-0) at Texas (Wright 0-1) N

Baltimore (Palmer 3-1) at New York (Hunter 1-3 or Medich (3-2) N

California (Figueroa 1-0) at Kansas City (Briles 2-0) N

National League

East

	W	L	Pct.	GBL
Chicago	12	5	.706	—
New York	9	7	.563	2½
Pittsburgh	9	7	.563	2½
Philadelphia	8	10	.444	4½
St. Louis	7	10	.412	5
Montreal	5	11	.313	6½
West				
Los Angeles	15	8	.652	—
San Diego	11	10	.524	3
Cincinnati	12	11	.522	3
Atlanta	12	11	.522	3
San Fran	10	11	.476	4
Houston	8	16	.333	7½

Probable Pitchers Today

New York (Tate 1-0) at Chicago (Reuschel 1-1)

Houston (Griffin 0-4) at San Diego (Jones 2-1)

St. Louis (Forsch 1-2) at Pittsburgh (Kison 2-0) N

Big League Leaders

By THE ASSOCIATED PRESS

National League

	AB	R	H	Pct.
Morgan, Cin	79	14	32	.405
Boone, Phila	59	5	22	.373
Reitz, StL	65	5	24	.369
Garvey, LA	103	16	37	.359
Watson, Hou	67	7	24	.358
Trillo, Chi	59	8	21	.356
Unser, NY	63	15	22	.349
Cardenal, Chi	66	14	23	.348
Parrish, Mtl	58	7	20	.345
Monday, Chi	61	14	21	.344

Home Runs—Cey, Los Angeles, Winfield, San Diego, 6 each; Luzinski, Philadelphia, Stargell, Pittsburgh, Baker, Evans, Atlanta, 5 each.

Runs Batted In—Bench, Cincinnati, 19; T. Perez, Cincinnati, Evans, 18 each.

Pitching (4 decisions)—Messersmith, Los Angeles, 4-0, 1.000; Morton, Atlanta, 5-1, .833.

American League

	AB	R	H	Pct.
Yount, Mil	57	10	22	.386
Munson, NY	68	7	26	.382
Chalk, Cal	63	9	24	.381
C. May, Chi	72	7	27	.375
Maddox, NY	72	15	26	.361
Kelly, Chi	57	11	20	.351
Henderson, Chi	78	16	27	.346
Lynn, Bos	51	6	17	.333
Rojas, KC	63	6	21	.333
Ramirez, Cal	54	7	17	.315

Home Runs—Horton, Detroit, 5; L. May, Baltimore, Powell, Cleveland, Bonds, New York, Killebrew, Kansas City, Burroughs, Texas, 4 each.

Runs Batted In—Bochte, California, L. May, 17 each; McRae, Kansas City, C. May, 16 each.

Pitching (4 decisions)—Blue, Oakland, 5-1, .833; Ryan, California, 4-1, .800.

EARN YOUR OWN POCKET MONEY

Delivery Boys and Girls
Required
One Afternoon Per Week

PHONE 962-8875
Between 3 p.m. and 6 p.m.

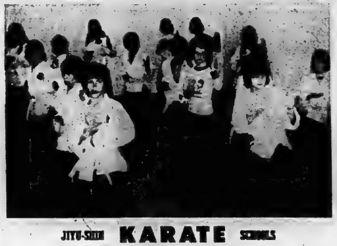

JIYU-SHIN KARATE SCHOOLS

CHILDREN'S CLASSES
180 NORTH FRONT ST., BELLEVILLE
Registration Now Being Taken For Beginners
CLASSES NOW AVAILABLE IN TRENTON
FOR INFORMATION CALL 966-4566

Visit WHITES Today

G.E. LIGHT BULBS
6 Watt - 300 Watt
Fluorescent Tubes
Electric Fittings and Supply

WHITES DOMINION HARDWARE
230 FRONT ST. 966-4555

Quinte Skating and Tennis Club

TENNIS MEMBERSHIPS

	Tax Payers	Non Tax Payers
Family	$50.00	$62.50
Senior	$30.00	$37.50
Grade 9 and up	$15.00	$18.75
Junior (Grade 8 and under) (no play after 7:00)	$ 8.00	$10.00

Instructional lessons provided to Members with Membership. Classes arranged according to registration.

Casual Play (Non Members)
Morning, Afternoon or Evening $1.00 per person

MEMBERSHIPS

Registration at the Recreation Centre, 270 Pinnacle Street between the hours of 9:00 a.m. and 4:00 p.m. Monday - Friday commencing Thursday May 1st, 1975.

Non Taxpayers and or their Dependants will be assessed a surcharge of 25%.

Sponsored by
THE RECREATION-ARENA COMMITTEE

Jeep
SPRING CLEARANCE
SALE

COST PRICE ON PRESENT
STOCK OF SNOWPLOWS
WHOLESALE PRICES ON WINCHES -
TOPS - HUBS AND ACCESSORIES.
BAKER'S SALES & SERVICE
(1968) LIMITED
9144 YONGE STREET - THORNHILL - 889-1905 or 223-0001

Gentle Rye Whisky.
Hiram Walker's Special Old

Doug Walsh

Sports Editor

Mr. Bowling 24 Years Old

SLICES — Bill Bateman, proprietor of Belleville Bowl-O-Drome, describes the annual Mr. Bowling Tournament at his establishment as the "oldest continuous five-pin bowling tournament in Canada".

The 24th edition goes at the Front St. lanes, Sunday.

And it appears the event will attract an all-time high for entries. Already, the entry list has topped the 80 mark.

"I expect we'll have well over 90 bowlers taking part in the two-shift competition," advises Bateman.

First shift bowlers hit the lanes at 10 a.m. with the second section expected to start at 4 p.m.

• • •

Belleville Minor Baseball Association urgently requires coaches for its house league operation. Volunteers are needed for all divisions, tadpole to bantam.

If you can spare some time to work with the youngsters, contact Bill Anderson, 967-1135.

Give him a call. Coaching minor leaguers is a rewarding experience.

• • •

There is a riding association for adults and children who are disabled by disease or accident.

CARD (The Community Association for Riding for the Disabled) has its headquarters in Toronto.

Individuals must be referred to CARD by their own doctor and then seen by a member of the association's medical advisory board, before being accepted as participants.

Volunteers working with the association's 54 children and 30 adult riders include qualified horsemen and women instructors, physiotherapists, nurses and doctors.

• • •

Canada is expected to send a team of some 100 athletes to the 10th Maccabiah Games in Israel, July 10-21.

Known as the Jewish Olympics, the event brings together the finest Jewish sportsmen and women in the world.

Budget for this year's Games may exceed 10 million Israeli pounds, more than three times the cost of the 1973 program.

• • •

With opening day fast approaching, the Belleville and District Ladies' Softball League has a meeting scheduled for the H and R Block offices, Tuesday, at 7 p.m.

• • •

Winner of the Gerald Ethier Memorial Award, presented annually to the member of the Belleville and District Umpires' Association judged by his fellow umpires to have contributed the most during the previous season, goes this year to Mike Whelan.

• • •

Another busy weekend coming up on the local sports scene. And one of the features will be a series of ladies softball exhibition games at Centennial Park.

Scarborough Juniors will be in the city for five games with Belleville and District Ladies' Softball League teams the Yardmen and Belle Broadloom.

See the sports calendar for times.

Sports Calendar

GIRLS SOFTBALL

FRIDAY AND SATURDAY — Final registration for Belleville Minor Softball Association (girls) at Recreation Centre. Friday 5-8 p.m. Saturday, 9 a.m. to noon.

FASTBALL PRACTICES

MONDAYS — McDonald's Ontario Fastball League team practice at Quinte Secondary School Mondays, 7 - 9 p.m.

WEDNESDAYS — McDonalds practices at William R. Kirk School, 7 - 9 p.m.

FRIDAYS — McDonald's practices at William R. Kirk School, 7 - 9 p.m.

TONIGHT — Devoin Motors practice at Alemite Park, 6 p.m. Howard and Robert, 8 p.m.

SUNDAY — Devoin Motors practice at Alemite Park, 10 a.m. Howard and Robert, 6 p.m.

SUNDAY — Ellis Juniors practice at Queen Elizabeth Public School, 1 p.m.

EXHIBITION SOCCER

TONIGHT — Belleville Olympics vs Canadian Forces Base Trenton at the fairgrounds, 6 p.m.

SUNDAY — Kingston Italo-Canadians vs Belleville Olympics, in Kingston, 4 p.m.

MINOR SOCCER

MAY 3 — Registration for boys outside city limits who would like to play in the Belleville Minor Soccer Association program. Ages 7-14. Recreation Centre, 9 a.m. to 1 p.m.

PREMIER SOCCER

TUESDAYS — Open practice for Belleville Olympics, exhibition grounds, 6 p.m.

SUNDAY — Quinte Trap and Gun Club ATA registered shoot, 10 a.m.

MINOR SOFTBALL PRACTICES

SATURDAY — At Alemite Park, open practices for Belleville Minor Softball Association Ontario Amateur Softball Association representative teams. 10 a.m. to noon, squirts; noon to 2 p.m., peewees; 2-4 p.m., bantams, and 4-6 p.m., midgets.

ELLIS JUNIORS PRACTICES

SATURDAY — Ellis Juniors practice at Queen Elizabeth Public School, 12.30 p.m.

LADIES SOFTBALL

SUNDAY — Open practice for Lakeside Oxygen team of the Belleville and District Ladies' Softball League, Centennial Park, 2 p.m.

UMPIRES MEETING

SUNDAY — Belleville and District Umpires Association meeting at the Quinte Tennis and Skating Club, 7 p.m. Everyone welcome.

Frontenac Downs

WEDNESDAY'S RESULTS

FIRST RACE — McPride (H. Wemp) 8.90, 2.30, 2.70; Golden Smokey (J. Murphy) 2.30, 2.60; Sue's First (R. Robinson) 4.30. Time: 2:11:4. Quinella 1-7 paid 5.60.

SECOND RACE — Lucy May Jay (B. Senior) 7.90, 2.90, 2.30; Roger Lee (G. Walker) 2.30, 2.30; Rip C (S. Booth) 2.60. Time 2:12. Quinella 1-3 paid 6.10.

THIRD RACE — Minnatrop (Ed Weeks) 2.60, 2.30, 4.80; Blaenwyn C (J. Huntbach) 15.10, 3.30; Scotch Ben (T. Huntbach) 2.90. Time: 2:12:2. Quinella 3-6 paid 93.30.

FOURTH RACE — Boyce L. Adios (G. Filson) 17.10, 6.80, 2.90; Debbie Rita (R. Oliver) 3.90, 2.30; Hilltop Bill (A. Vance) 3.00. Time: 2:13. Quinella 1-4 paid 11.80.

FIFTH RACE — Trottie's Pride (J. Gilpin) 3.90, 4.30, 2.70; Pat's Laddie (P. Morse) 3.30, 3.60; Gypsy Hill Storm (H. Wemp) 3.10. Time: 2:09. Quinella 6-7 paid 13.60.

SIXTH RACE — Brave Maryan (D. Marchague) 3.90, 2.80, 2.10; Quick Brew (J. Hogan) 3.00, 2.10; [illegible] (P. Hunt) 2.10. Time: 2:10:1. Exactor 1-3 paid 9.80.

SEVENTH RACE — Sneed (S. Stone) 4.90, 3.30, 2.70; Single's Rusty (B. Cahill) 3.00, 3.40; Buckeye Tim (R. Wemp) 3.90. Time: 2:10.1. Exactor 3-6 paid 18.90.

EIGHTH RACE — Jaco Chief (D. Coville) 5.70, 2.70, 2.10; Lady Barbwire (B. Cahill) 2.70, 2.10; Pontiac Quila (J. Gilpin) 2.30. Time 2:11. Exactor 3-3 paid 14.10.

NINTH RACE — Royal Mac L. (R. Menzies) 7.70, 3.70, 2.10; Eva Moon (J. Hogan) 2.10, 2.10; Charity Chick (R. Hunt) 2.10. Time: 2:08:2. Exactor 3-3 paid 38.70.

TENTH RACE — Ember Star (J. Gilpin) 7.40, 3.70, 3.00; Hartylakes Tim (E. Lake) 2.70, 2.30; Betanho Echo (T. Hogan) 3.90. Time: 2:11:4. Exactor 6-1 paid 25.00.

Mutuel — 40,908.

Attendance — 485.

WILL BE 11TH TEAM

MEMPHIS (AP) — The World Football League has accepted Portland's application to become the 11th team in the league, a spokesman said Wednesday. The official announcement was to be made by Chris Hemmeter, WFL president, at a news conference later in Memphis, Tenn., where executives were completing the legal structure for the league's second year.

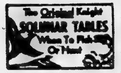

By Mrs. Richard Alden Knight

The schedule of Solunar Periods, as printed below, has been taken from Mrs. Richard Alden Knight's Solunar Tables. Plan your days so that you will be fishing in good territory or hunting in good cover during these times, if you wish to find the best sport that each day has to offer.

The Major Periods are shown in boldface type. These begin at the times shown and last for an hour and a half or two hours thereafter. The Minor Periods, shown in regular type, are of somewhat shorter duration.

Use Eastern Daylight Saving Time.

Day	Minor A.M.	Major A.M.	Minor P.M.	Major P.M.
May 3 - 11.				
Saturday	11.55	**6.10**	——	**6.35**
Sunday	12.50	**7.20**	1.20	**7.40**
Monday	1.25	**8.00**	1.55	**8.20**
Tuesday	2.10	**8.35**	2.35	**8.55**
Wednesday	2.45	**9.15**	3.10	**9.35**
Thursday	3.25	**9.55**	3.50	**10.15**
Friday	4.05	**10.25**	4.30	**11.00**
Saturday	4.45	**11.20**	5.15	**11.45**
Sunday	5:30	——	6.00	**12.05**

Barcovan Golf Club
WILL OPEN
(WEATHER PERMITTING)
SATURDAY, MAY 3rd
PAR 3 IS NOW OPEN
RR 2, Carrying Place
PHONE 613-475-2155

The Duke at QER

Following in the footsteps of his father, Jim Mayo, Jr. of Foxboro has taken up harness racing and will be driving his Duke of Earlesville in Friday's season opener at Quinte Exhibition Raceway. The Duke is a newcomer to QER. Jim Mayo, Sr., is a longtime harness racing enthusiast.

B Class Track

Racing Season Ready to Go

Friday marks the start of another racing season at Quinte Exhibition Raceway but this year, the track is operating under B class regulations.

When bets on individual races averaged over $3,000 in 1974, it pushed the track from C to B class.

So it's a new season and a new class.

An electric odds board is one of the upcoming additions to QER as renovations and new facilities will bring the operation up to B Class specifications.

Nine races are on the opening card, with each carrying a $300 purse.

Post time for the first race is 8 p.m.

DRAW FOR FRIDAY
POST TIME 8 P.M.

RACE 1: Pace - Quinella
N-W of 3 races 1975
PURSE: 300.00

1. Harquolah, B. Bellamy
2. Minnatrop, E. Weeks
3. Hilltop Auburn, J. Harry
4. Papa Dillon, D. Murphy
5. Culpepper County, W. Demille
6. Waco Joe, P. Hunt
7. Battle Joe, J. Gilpin

RACE 2: Pace - Quinella
N-W of 1 race in 1975
PURSE: 300.00

1. Henry's Model, L. Zebedee
2. Silver Flooty, O. Sheldon
3. Tootsie D Direct, G. Robinson
4. Daytona Bob, A. McDonald
5. Richard's Dream, G. Ridout
6. Blaze Ack, G. Peacock
7. Judy Wann, K. Lapalm

A.E. Hilltop Bill, Al Vance

RACE 3: Pace - Quinella
N-W of 2 races in 1975
A.E. N-W of 630.00 in 1975
PURSE: 300.00

1. Northco Brownie, B. Bellamy
2. Gypsy Hill Storma, H. Wemp
3. Ouch, L. Zebedee
4. Bunny Dillon, J. Gilpin
5. Frosty Micks, S. C. Mulholland
6. Joe Stadt, G. Robinson
7. Truray Sis, G. Peacock

RACE 4: Pace - Quinella
N-W of 1 race in 1975
PURSE: 300.00

1. Bob Bam Betsy, G. Tennant
2. Angus Wann, G. Peacock
3. Maysmith Boy, V. Gemmiti
4. Hilltop Cindy, J. Vance
5. Pay Dillon, H. Wemp
6. Social's Pride, D. Stacey
7. White Lightning, G. Whyte

A.E. True Laird, S. Stone

RACE 5: Pace - Exactor
N-W of 2 races in 1975
PURSE: 300.00

1. Jaco Chief, G. Robinson
2. Moreland's Pete, L. Zebedee
3. Tracey R. Grattan, TBA
4. Jenny O'Neil, G. Whyte
5. Wrong Time, R. McQuaid
6. Lord Bunter, J. Harry
7. Bullett Will, J. Cresswell

A.E. Justly Afro, G. Tennant

RACE 6: Pace - Exactor
Maidens
PURSE: 300.00

1. Parkway, Ray Rose
2. Coastal Beauty, G. Robinson
3. Fancy Clay, J. Harry
4. Joy's Delight, P. Hunt
5. Little Cash, G. Irwin Jr.
6. Drezel Frank, H. Burkitt
7. Drezel Gold, L. Zebedee

RACE 7: Pace - Exactor
N-W of 1 race in 1975
PURSE: 300.00

1. Northwood Grant, W. Demille
2. General Armbro, G. Robinson
3. Plenty Quick, A. Benny
4. Monaco, G. Peacock
5. Pinedale Johnny, R. Wood
6. Mighty Kirk, B. Bellowe
7. Duke of Earlsville, J. Mayo Jr.

A.E. Magic Joan, V. Gemmiti

RACE 8: Pace - Exactor
N-W of 1000.00 in 1975
PURSE: 300.00

1. Charity Mc, A. McDonald
2. Aunt Time, P. Hunt
3. Tyus, E. Weeks
4. Sharky the Great, S. C. Mulholland
5. Cypress Joe, L. Zebedee
6. Presto Demon, J. Harry
7. R.R. Way, L. Zebedee

A.E. Harry Song, W. Demille

RACE 9: Pace - Exactor
N-W of 3 races in 1975
PURSE: 300.00

1. Hallie Purdue, C. Carr
2. Silver Lad, B. Bellamy
3. Badger, G. Whyte
4. Marge's Speed, A. Merkley
5. Hu Al Frost, R. Brown
6. Shadydale Bambino, J. Vance
7. Northwood Hazy, R. McQuaid

Positions drawn by: Jack Jeffrey, Jack Bell.

Briefs

DUKES NAME MANAGER

LONDON, Ont. (CP) — London Dukes of the Ontario Fastball League have named Ralph Patterson, 38, as their new field manager. He replaces Stan Stanek who left the club for personal reasons.

WINS FEATURE

OTTAWA (CP) — Billy Boney, owned by Joan Cassell of Smiths Falls, Ont., and driven by Jack Duford, won the featured race Wednesday at Connaught Park. The horse turned the mile in two minutes 6.2 seconds and paid $29, $10.50 and $4.80.

Home Wiring Centre
We Will Show You How
YOU CAN DO IT YOURSELF
We have a complete stock of wiring materials - economically priced.
WE CAN DO IT FOR YOU
We have a staff of fully Qualified Electricians and offer you prompt service.
WE CAN DO IT TOGETHER
A Finkle Electrician can work with YOU to complete your wiring project and help you save.
Finkle ELECTRIC LIMITED
334 Pinnacle St. 962-3311

ANNOUNCEMENT

FRANK HARNDEN
Mr. Walter T. Elliott, President of Elliott Motors (70) Limited, is pleased to announce the appointment of Mr. Frank Harnden to the sales staff. Frank has several years experience in the automobile industry and can be of valuable assistance in helping you select your next car. Friends and customers are invited to call Frank at 962-4584 or drop into the showroom . . .
Elliott Motors
('70) LIMITED
306 NORTH FRONT STREET

Take on Defending Canadian Champs

Macs Face First Test Sunday

The Belleville McDonald's get right down to the nitty-gritty, Sunday at 2 p.m. at Alemite Park. That's when they take months of calisthenics and workouts off the drawing board and put them into practice. And they're making no bones about who they test their skills against. Oshawa Tony's will be their exhibition opponents.

"I'm confident we'll make a good showing," said Macs general manager Doug Adams. "I'm just not sure we should have started at the top."

The Tony's are the defending Canadian Senior A Fastball Champions. Their lineup Sunday will be nearly the same as when they took the national title. The only major change is the hurler Pete Landers will not be with them. The stalky pitcher is still waiting for a decision from the league's executive as to whether or not he can play for any team this season.

Heading up the pitching staff from Oshawa is former Trenton star Paul Wannamaker. In 23 starts last season, Wannamaker earned 13 victories and carried a stingy 1.75 earned run average the seventh best average in the league). He also shut out opposition clubs six times. In 180 innings he gave up only 55 walks and fanned 178 batters.

Along with Wannamaker, Oshawa will also be pitching Wayne Colley, who carried a 1.35 earned run average through last year's playoffs, and Barry Timbers, a 10-game winner last season and an all-star pitcher two years ago.

Last year the Tony's had four players selected to the all-star team. Jim Rowden took all-star ratings at thrid base, Paul Gibbens, the ninth best batter in the league, was all-star shortstop, Bob Young, a .283 hitter was selected to first base, and Phil Soloman, the fifth best batter in the league, with a .273 average, took all-star honors for right field.

Admission to the doubleheader is $1.50 for adults and 75 cents for children.

Hineman Named Assistant Coach

Harold Reid, the Belleville McDonald's coach, now has a partner in crime (if you'll excuse the parallel, Harold). Wednesday night the local Ontario Fastball League entry announced that Cliff Hineman had signed as assistant coach of the team.

Hineman, 36-years-old, is a constable on the Belleville police force. That position gives him particularly close contact with the coach since Reid is the assistant police chief.

While Reid is the main man of the coaching staff, Hineman's prime duties will include handling the outfielders and calling the shots from the first base coaching box.

Hineman's experience in ball is its own calling card. For example: last season he was a member of the Belleville Industrial Softball League champs.

CLIFF HINEMAN

BUY YOUR NEXT CAR . . .

FROM RON GALPIN
DIAL 962-3484
motorland chrysler
BELLEVILLE
"Your Full Line Chrysler Dealer"
290 NORTH FRONT STREET

For 3 days our best selling blazer is on sale at $10. off its regular price

Get top fashion, versatility and important savings with this top Canadian label, go-everywhere blazer. The fabric is 100% pure wool in crepe finish, the style is classic with bold lapels, deep centre vent, patch pockets, stitched fashion edges and distinctive blazer buttons. Choose from navy, brown, blue, beige. Sizes 36 to 46 for most builds but not in every shade. 3 days only.

SPECIAL $79.95

JACK FRASER
use your JACK FRASER Chargecard
QUINTE MALL BELLEVILLE 962-9523
30 DUNDAS ST. W. TRENTON 392-3574
CHARGEX

Habs Need Action Not Just Words

MONTREAL (CP) — There is an old saying that talk is cheap and Montreal Canadiens have been doing a lot of talking since returning from Buffalo where they dropped the first two games of their Stanley Cup best-of-seven semi-final against the Sabres.

Most of what has been said since Montreal dropped a 4-2 decision in Tuesday's second game concerns the Canadiens' ability to play better in the series. And coach Scotty Bowman is confident his club will come forth with a solid effort in tonight's third game.

"Our edge has got to come from people like (Steve) Shutt, Yvon Cournoyer and Peter Mahovlich.

"I think the youngsters (Doug Risebrough and Mario Tremblay) will continue to work. We've got to get a better edge, I think we will."

Most of the Montreal players are certain they can come up with a good effort on their home ice against the Sabres, whom they have not beaten in seven games, including playoffs, this season.

Team captain Henri Richard, who returned to action last Sunday in the series opener, noted the Canadiens have come back in past Stanley Cup action.

"I can remember when we lost the first two games of a final against Detroit in Montreal and then won the next four games. We are going to find it tough, because no matter what happens we are going to have to win in Buffalo. I think we can."

But if Montreal is going to win, they are going to have to be careful.

Two of Buffalo's goals Tuesday night came with the scorers left alone in front of Montreal goaltender Ken Dryden. The other resulted from a Montreal defenceman losing the puck to a Buffalo forechecker behind the net.

Bowman plans to go with the same lines he used in Tuesday's game, which means Jacques Lemaire will centre Guy Lafleur and Bob Gainey and Mahovlich will be alongside Shutt and Cournoyer.

Bowman plans to go with six defencemen which means Jim Roberts will see some action.

Bowman plans to have the Lemaire line check the French Connection trio of Richard Martin, Rene Robert and Gilbert Perreault. But the Montreal coach said he was in a quandry as to which line he would use to check Don Luce, Craig Ramsay and Dan Gare, who scored three of Buffalo's four goals Tuesday.

"It doesn't matter who plays against them. They're going to have to work like hang, because you know they (the Luce line) are going to work like hang.

"Nobody's hanging their heads, there's nothing to make me believe we won't come up with a solid performance."

Buffalo team captain Jim Schoenfeld predicted the Sabres would have a tougher time winning here.

"If we can do thTAAODL I

He was asked if the Sabres could duplicate their quarter-final effort against Chicago by winning a game on the road and returing home with a 3-1 lead in the series.

"If we can do that, I'll be really happy."

Tonight's game will be carried on the CBC television network starting at 8 p.m. EDT.

Borje Salming

5-year Deal For Salming

TORONO (CP) — Defenceman Borje Salming and Toronto Maple Leafs of the National Hockey League team have confirmed that the Swedish blueliner has signed a five-year contract.

Salming agreed to terms last fall but neither side would say officially that he had signed the pact reported to be for $200,000 a year for five years.

"I didn't have too much trouble making an agreement with the Maple Leafs," the 24-year-old Salming said this week before leaving for Sweden. "My lawyer from Sweden did all the dealing. I'm glad it's settled for a long time and now I can think only about hockey."

"It's a relief to have Salming signed for a long term," said Leafs owner Harold Ballard. "We feel that if he isn't the best defenceman in hockey, he soon will be."

Saints Must Win Or It's All Over

ST. PAUL, Minn. (AP) — A year ago, Minnesota Fighting Saints' season ended at this juncture in the World Hockey Association playoffs.

Without victories over Quebec tonight and Sunday night, the Saints could again be playoff spectators.

"I'm very concerned about tonight's game, because we don't have any more chances," said Minnesota coach Harry Neale. "I think we're going to come up with a good game, but what worries me about Quebec is that they're a very good team and we could play very well and not win."

The Fighting Saints, down 3-2 in the best-of-seven semi-final series, were eliminated by Houston in the 1974 WHA semi-finals.

"We lost in the first round two years ago and in the semi-final round last year," added Neale. "We'd like to get to the finals and see how we could do."

The Saints finished third in the WHA West and advanced past East Division champion New England in the quarter-finals.

"We're not thinking about anything except the sixth game," said Neale. "Quebec can think about Sunday night if they want to...we can't."

Quebec coach Jean-Guy Gendron, happy with the Nordiques' 6-3 fifth-game victory Tuesday, remains cautious about a possible letdown.

"We still have one to win," said Gendron. "We have to keep playing well."

If a seventh game is necessary, it will be played Sunday night in Quebec.

Neale says he's not worried about Quebec getting the so-called home ice advantage in that game. "For all the difference home ice makes," said Neale, "the seventh game could be played on the highway."

"The home ice won't mean much in a game that big," he said.

The Quebec-Minnesota winner will meet either Houston or San Diego in the final.

Houston holds a 3-0 advantage over San Diego with the fourth, and possibly final, game scheduled for tonight in Houston.

Bowling

WEDNESDAY NIGHT MIXED

Hollanders 7, Darrahs Paint and Paper 0; Stars 5, Ding 'A' Lings 2.

Ladies' High Scores: Dolly Reed 243, Dorothy Connor 204, Mary Demorest 201.

Men's High Scores: John Bourette 201, 204.

ODDFELLOWS AND REBEKAHS MIXED BOWLING LEAGUE

Team Standings: Oddfellows 7, Encampment 6; LAPM 6, Cantons 7; No. 81 0, CP and T 7; Rebekahs 3, No. 132 2.

High Singles: Edna Miller 204, Bud McMartin 201, Bob Coles 219, Lenard Shanque 201, 203, Brian Rodgers 233, Helen Montieth 210, Marg Fredrickson 208, Len Burkitt 203, George Rogers 213, Phyllis Burley 223, 206.

High Triples: Ron Jordan 222, 213, 238 (663), Bob Hayward 236, 204, 220 (630), Art Jordan 221, 203, (643), Darryl Amelstine 221, 232, (601), Brian Bonsor 233 (600), Dave Coveney 230, 206 (612), Bill Boyes 236, 281, 267 (784), Lon Bonsor 314 (634).

WHOLESALE
Chaisson's Trophies
- Engravings 3c Per Letter
- Crests - Ribbons - Signs - Plaques
- Gifts - School Awards
- Name Tags 50c ea.

79 Princess St. - Trenton
Phone 392-5620

BELLEVILLE Plaza
SHOPPING CENTRE
BETWEEN DUNDAS AND BRIDGE STS. AT HERCHIMER AVE.
NEW STORE HOURS
STARTING MONDAY APRIL 28
MONDAY - TUESDAY - WEDNESDAY
9:30 a.m. 'til 5:30 p.m.
THURSDAY - FRIDAY
9:30 a.m. 'til 9:00 p.m.
SATURDAY
9:00 a.m. 'til 5:30 p.m.
NOTE: THE ABOVE STORE HOURS DO NOT APPLY TO:
A&P OR DOMINION
SEE THEIR ADS FOR STORE HOURS

Run around with your wife again.
participaction
Fitness. In your heart you know it's right.

CARPENTRY
for
Car Ports - Rec Rooms
General Repairs
— FREE ESTIMATES —
JIM DONALDSON
962-8200

Doesn't Believe in Fighting

Shero Depends on System

PHILADELPHIA (AP) — It was a strange statement for the coach of the toughest team in hockey, but then Fred Shero rarely says the expected.

"I don't believe in fighting," said Shero, coach of Philadelphia Flyers, sometimes refered to as the Broad Street Bullies.

Shero's Flyers took 1,969 penalty minutes during the regular season, a National Hockey League record.

Shero dropped the remark when a reporter suggested that New York Islanders were looking for a fight at the end of their 4-0 loss to the Flyers in Tuesday night's first game of the best-of-seven Stanley Cup semi-final series.

"Yeh, it looked that way," Shero said.

"Do you ever send a guy out with instructions to fight?" Shero was asked.

"I don't believe in that," Shero began. "If it doesn't come as a natural consequence of the game, it's not right."

Shero paused, then added:: "You know, that's how I lost my job in the big leagues (as a player). I wouldn't fight."

"When a team is spoiling for a fight what do you do?" Shero was asked.

"We send out the right individuals," the coach said. "But I don't tell them to fight."

Talk hockey with Shero and you talk about the system. He instructs his players what he wants them to do, and believes if they execute the system properly they'll win, or at least give a good account of themselves.

Shero isn't dismissing the Islanders, even though Philadelphia won with all-star goalie Bernie Parent watching with a bandage tightly wrapped around his right knee. Wayne Stephenson replaced Parent and stopped 21 shots for a shutout.

"Anybody is a threat, especially if we get complacent in our system," Shero said. "The way they played against Pittsburgh, with discipline and determination, they can not only beat us, bu Montreal or Buffalo. Our players have to remember that sometimes to win a series you have to take a punch in the mouth and not retaliate."

The Flyers again will go with Stephenson in tonight's second game. Parent rested Wednesday and started therapy today, team physician Dr. John Wolf said. Wolf said that Parent can stretch the knee, which would indicate there was no tendon damage. The doctor thinks it's a severe bone bruise on the inside of the right knee.

Islanders' coach Al Arbour feels his team has to score the first goal if it hopes to stay with the Flyers. The Islanders don't have the big scorers, so are at a disadvantage in games where they have to come from behind.

"If we're going to win we're going to have to play our very best game in every phase," Arbour said. "We're playing the best team in hockey."

Marlies Capture Robertson Cup

TORONTO (CP) — Toronto Marlboros, with an all-out team effort, won the Robertson Cup, symbolic of Ontario Hockey Association Major Junior A supremacy, defeating Hamilton Fincups 8-3 Wednesday before 8,261 fans.

Toronto won the eight-point final series 8-6.

Lynn Jorgenson led the Marlboros with two goals. Mike Kitchen, Mike McEwen, Mark Murphy, Bernie Johnston, Ron Wilson and John Smrke got single goals.

Joe Contini, Dale McCourt and Archie King scored for the Fincups.

The Marlboros struck early, scoring three goals in the first period.

Hamilton never got untracked as the Marlboros constantly forechecked, causing Hamilton forwards to cough up the puck in their own end.

When the Fincups did break away, a tight Marlboros defence, playing its best game of the series, was on hand to retrieve the puck and clear it to the attackers.

Gary Carr was outstanding in the nets for Toronto even though Hamilton was outshot 40-30. With help from his defence, Hamilton netminder Greg Redquist might have been able to keep the game closer. But he was called upon too many times to stand alone.

All seven games of the series were rough and this was no exception as Hamilton drew nine of the 16 penalties, including a 10-minute major to Ron Roscoe at 7:03 of the second period.

He got it for a fight which led to a brawl in the penalty box with some spectators, causing the Hamilton bench to clear with a few players climbing the boards and glass to help their team-mates.

Toronto will represent the OHA in the Memorial Cup round-robin playoffs starting Saturday in Kitchener.

Swig Makes Pitch

CHICAGO (AP) — San Francisco businessman Melvin Swig made an offer Wednesday to purchase California Seals of the National Hockey League.

NHL president Clarence Campbell said that Swig "made a very impressive presentation and that I, personally, feel we will not need more than 30 days to finalize the purchase agreement."

The league took over the financially-troubled Seals from Charles Finley, owner of Oakland A's of baseball's American League, and operated the club for the 1974-75 season.

Swig made his offer with the understanding that conditions regarding the sale will be met not later than May 30. No terms regarding the sale were announced.

Swig said that he "and the group representing all of the Bay City area, made the offer in good faith and are confident that the Bay area will support the club."

Swig was at one time president and part owner of San Francisco Seals in the old West-

Men's Hairstyling at the UPPER LEVEL
THE
THE HAIR-CUTTING ESTABLISHMENT
SALON
271 FRONT STREET

see Firestone 1st FOR RADIALS

Nothing rides like a radial. No other tire saves as much on gas or gives you so much control. So much sheer *pleasure* in driving!

No other radial gives you so much radial value as the Firestone Radial VI. A smooth riding radial with wide tire road hugging ability. There is something else to remember about the Firestone Radial VI. The know-how and care of the tire specialists who install it on your car. Proper installation, balancing and inflation is important for every tire. But it's absolutely *vital* with radials! Good reason to see Firestone first for radials!

Firestone RADIAL V-I
$49.95 ER70-14 WHITEWALL
FREE INSTALLATION
Features wide, road-gripping footprint of "70" series plus all the outstanding benefits of Radial tire construction.

Firestone DELUXE CHAMPION
A wide "78" series original equipment tire with 7-rib tread design for extra road hugging ability. Now at a low price for use on compact cars.
NOW ONLY $19.95 A78-13 Blackwall
FREE INSTALLATION

Firestone "78" CHAMPION NYLON
The Champion is a dependable performer at an extremely low price. The 7-rib tread design and modified wrap-around shoulder design provide good cornering and wet pavement traction.
$25.95 F78-14 G78-14 F78-15 Blackwall
FREE INSTALLATION

617

We make it easy at Firestone Stores
USE OUR Firestone CREDIT PLAN OR...
CHARGEX
224 PINNACLE ST. 962-8673

Tire up for summer travel now. Let us remove your winter tires and place in plastic bags for storage. Call us now for an appointment.

Beavers Bring Big Shooters To Cup Final

MONTREAL (CP) — Sherbrooke Beavers, carrying eight players who reached the 30-goal level in Quebec Major Junior Hockey League action this season, leave for Kitchener, Ont., today and Saturday's opening game of the national junior championship—the Memorial Cup.

But before the opposition gets the idea the Beavers are a one-way hockey club, general manager George Guilbault hastened to point out in a telephone interview Wednesday from Sherbrooke that the club also has the league's top goaltender in Nick Sanza and what he considers the top defence corps in the circuit.

Guilbault said if Sherbrooke plays as well against the Western Canada Hockey League champions and the Ontario Hockey Association titlists as it did in the Quebec playoffs, it will give a good account of itself in the three-way national playoff.

"It's going to be a tough series, but if they play the way they did against the Russians and all through the playoffs, they'll be all right," Guilbault said.

The general manager was referring to the fact the Beavers shut out the Soviet Union's national junior team 7-0 in an exhibition game at Sherbrooke earlier this season, then rolled over Hull Festivals and Chicoutimi Sagueneens in the quarter-final and semi-final series of league playoffs, handling each in four straight games.

The Beavtrs' only loss in the playoffs came in the final series, when they dropped the fourth game of the best-of-seven set 11-10 to Laval Nationals but rebounded to win the title with an 8-0 win in the fifth game.

During 72 regular-season games the Beavers won 51, lost 14 and tied seven to win the over-all title in the two-division QMJHL. Of 36 season games at home, the Beavers lost only two.

During the interview Guilbault still did not know who the Western and Ontario representatives would be at Kitchener. But he said this did not prevent his club from making preparations.

ANDY CAPP

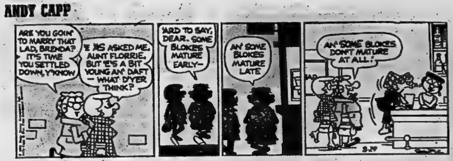
ARE YOU GOIN' TO MARRY THAT LAD, BRENDA? IT'S TIME YOU SETTLED DOWN, Y'KNOW
'E 'AS ASKED ME, AUNT FLORRIE. BUT 'E'S A BIT YOUNG AN' DAFT — WHAT D'YER THINK?
'ARD TO SAY, DEAR. SOME BLOKES MATURE EARLY—
AN' SOME BLOKES MATURE LATE
AN' SOME BLOKES DON'T MATURE AT ALL!
3-29

It's a First for Thunder Bay Twins

THUNDER BAY (CP) — For the first time in four attempts, Thunder Bay Twins open the best-of-seven Allan Cup hockey final Friday against the defending champion Barrie Flyers.

The Twins have tried to make the national senior final on three other occasions but in each case, they had to compete in the Eastern playoffs and lost.

This season they were thrown into the Western playoffs where they finally qualified for the final series.

The Twins made the national final this year by defeating St. Boniface Mohawks in four games in a best-of-five series, then polished off Spokane Flyers in straight games in the best-of-five Western final.

The Twins lost in straight games to the Ontario Hockey Association champion Barrie club in the Eastern final last year, but they didn't go down easily. Two games of the best-of-five series were decided by 2-1 scores and one of those was in overtime.

Dave Siciliano, a playing coach, has replaced former National Hockey League player Lee Fogolin at the helm of the Twins. His opinion is that this year's club is stronger defensively and as strong, or perhaps a shade stronger, in goal.

The Twins are basically the same on the forward lines with one key addition. He is Russ Elliott, a big right winger who has led the scoring in playoff action.

Elliott, a six-foot, 185-pounder, played for the CIAU champion University of Waterloo Warriors last year and spent the first half of this season with Port Huron of the International Hockey League.

He lines up with centre Brian Depiero and left winger Dave Bragnalo to form what has been Thunder Bay's most effective line. Depiero was the top scorer in regular season play with 32 goals and 43 assists in 42 games. Bragnalo had 73 points in 43 games.

Elliott played only 11 league games and scored 11 goals and 17 assists. He has since continued his pace of at least a goal a game.

Jack Byerley centres Chuck Kelner and Barty Hogan on another line while Tom Deacon has wingers Murray McLeod and Gary Linquist on a third. Billy McDonald and Siciliano, who plays only when needed, are extra forwards.

Leading the defensive unit is Murray Wing who played last year with London Lions after professional action with Boston Braves of the American Hockey League and San Diego Gulls of the Western League.

Brian Vencio has rejoined the Twins after an absence of three years while playing in the east and Jack Davies is up from junior ranks and spent ten days last fall at Toronto Toros' training camp.

Dave Vaillant has been dropped back off left wing and has probably been the steadiest blueliner to date in the playoffs. Veteran Jack Owchar is the fifth defenceman.

The Twins goalie is Rocky Menard, 21, who played the last three seasons with Gloucester Rangers of the Central Junior Hockey League.

A
B
C
D
Guaranteed 20,000 Miles
Guaranteed 25,000 Miles
Guaranteed 30,000 Miles
Guaranteed 40,000 Miles

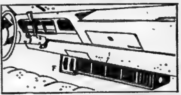

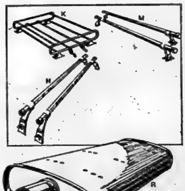

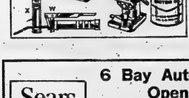

Sears

shopper stoppers

Hold it!
Before you take
that trip, get
your car in shape.
With these great
values . . . on now.

Values second to none.
Every tire backed by
Sears guarantee
Ask about our pro-rated mileage guarantee.

Custom Design Air Conditioning

$377 Reg. $419

e-Our custom design. Exclusive with Sears. Hugs your dash like a custom design. With Woodgrain inlay. Automatic thermostat control to maintain whatever degree of coolness you select. Plus multi-speed air flow control and 5 individual air flow louvres, adjustable at your fingertips. 28R 058 700 series. Installation extra.

You've seen it on T.V. Sears steel-belted radial—the proven radial

Save $41 on our universal in-car air conditioning unit

$368 Reg. $409 Installation extra.

f-Fits any car. Puts cool comfort at your fingertips. With automatic thermostat control, multiple-speed air flow control and air flow louvres—all conveniently adjustable as you drive. 28R 058 700 series.

g-Transmission oil cooler. A must for trailer-hauling. Keeps temperature of automatic transmission oil at safe level. Guards against transmission failure. 14,000-lb. gross load cap. 287 418 480. Reg. $37.98 34.98

Our best 4-ply. Supertred 78 polyester

30.99 F78-14, each WW installed

a-Want the most dependable tire for your money, without spending a lot? Here's the tire we recommend. Sears best 4-ply tire. 4 plies of polyester eliminate flat spotting for a luxurious smooth ride. Wide, deep 7-rib tread gives you good traction, long mileage. 20,000 mile guarantee. 957 429 000 series.

2+2 fibre glass-belted polyester

31.99 F78-14, each WW installed

b-Built with 2 strong fibre glass belts under the tread to reduce tread squirm, give you longer mileage. Combined with 2 polyester body plies, for good steering response and a smooth, comfortable ride. 7-rib well siped tread designed for positive traction. 25,000 mile guarantee. 957 415 000 series.

Super-strong 2+2 steel-belted nylon

34.99 F78-14, each WW installed

c-The strength of 2 steel belts for tough puncture resistance — withstand impact, reduce tread squirm for longer mileage and stabilize the tread for better control. Plus the added strength of 2 nylon bias plies for a safe ride, mile after mile. Guaranteed 30,000 miles. 957 419 000 series.

The proven radial. Sears steel-belted

69.99 195-14, each WW installed

d-The tire that finished first in 3 of the toughest cross-country tests on earth. 2 steel belts and 2 rayon radial plies combine for easier cornering, safer stops, cooler running. This is the tire for unsurpassed road hazard protection and long, long mileage. 40,000 mile guarantee. 957 477 000 series.

k-Save on basket carrier. Non-corrosive aluminum. Non-mar saddle mounts. 28R 016 231. Reg. $22.98 20.98

m-Save on bar carrier. Fits any roof. Plastisol-covered drip rail clips. 28R 016 200. Reg. $16.98 14.98

n-Ranger rack bar carrier. Sturdy steel. Non-scratch drip rail clips. 28R 016 208. Reg. $16.98 14.98

10% off Guardsman muffler with lifetime guarantee

10.98 to 35.98

r-Guaranteed as long as you own the car — it's that good! Installation available, extra. 287 465 000 series.

s-Ramps with removable inclines. Support 2,000 lb. ea. Just drive on! 287 418 651. 287 196 658. Reg. $37.98 set. 33.98

u-Save on hydraulic axle jack. 1½-ton cap. Release valve controls lowering speed. 287 418 400. Reg. $14.98 12.98

v-Spectrum 10W40 oil. All-weather oil. Meets and exceeds all new-car warranty specs. 287 411 402. Qt. 1.05

w-Grease gun. Multi-loading, with snap-on coupler. 287 411 445. 6.99

x-Grease cartridge. Lithium base. 14 oz. size. 287 411 446. 79c

SIZES Whitewall	A 957 429 000 Supertred '78' 4 Ply Polyester	B 957 415 000 2 + 2 F/G Belted Polyester	C 957 419 000 2 + 2 Steel Belted	Radial Sizes	D 957 477 000 Steel Belted Radial
A78-13	25.99	26.99	29.99	165-13	54.99
B78-13	26.99	27.99	29.99		
C78-13	27.99	28.99	29.99	175-13	56.99
B78-14	29.99	30.99	33.99		
C78-14	29.99	30.99	33.99		
D78-14					
E78-14	29.99	30.99	33.99	185-14	63.99
F78-14	30.99	31.99	34.99	195-14	69.99
G78-14	31.99	32.99	35.99	205-14	73.99
H78-14	33.99	34.99	37.99	215-14	80.99
155R-15					
600-15				165-15	58.99
F78-15	31.49	32.49	35.49		
G78-15	32.49	33.49	36.49	205-15	79.99
H78-15	34.49	35.49	38.49	215-15	82.99
J78-15					
L78-15				225-15	89.99

Sears

Charge it on
Your All-Purpose
Account

6 Bay Automotive Centre
Open Daily To
Serve You Better

Mon., Tues., Wed., and Sat.
9:30 a.m. to 5:30 p.m.

Thurs. and Fri.
9:30 a.m. to 9:00 p.m.

SHOP THURSDAY and FRIDAY 'TIL 9 P.M. | SIMPSONS-SEARS, QUINTE MALL, BELLEVILLE | RETAIL AND CATALOGUE ORDERS 966-3211

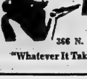

whatever it takes
Elliott Motors
gives . . .

NOT JUST A SLOGAN . . . BUT A SIMPLE STATEMENT OF FACT ABOUT THE WAY ELLIOTT'S DO BUSINESS — THE REASON WHY MORE AND MORE PEOPLE ARE DEALING HERE EVERY DAY!

USED CARS

Check Our Selection!
Check These Prices!

1975 Chevy Nova 2 door, 6 cylinder engine, automatic, radio, only 7,800 miles. Lic. JFV882	$4395.
1975 Ford Gran Torino Station Wagon, loaded with all the extras including factory air conditioning, only 3,300 miles. Lic. JBN276	$5995.
1974 Ford Thunderbird 2 door hardtop, loaded with all of Thunderbird's luxury extras including stereo tape deck, air conditioning and vinyl interior Lic. HEP885	$6795.
1974 Pontiac Astre Hatchback, automatic transmission, only 9,800 miles. Lic. HRP167	$3195.
1974 Pontiac Astre Hatchback, automatic transmission, radio, rear defogger, only 13,000 miles. Lic. HRO367	$3095.
1974 Buick Century Luxus 2 door hardtop, power steering and brakes, radio, vinyl roof, Lic. HRM543	$4295.
1973 Buick Centurion 4 door hardtop, power steering and brakes, power windows, radio, only 32,000 miles. In immaculate condition. Lic. JKM132	$3695.
1973 Pontiac LeMans 4 door sedan, power steering and brakes, radio, only 21,000 miles. Lic. AXW781	$3195.
1972 Olds Royale 4 door hardtop, power steering and brakes, radio. Lic. EED489	$2895.
1973 Pontiac Parisienne 4 door hardtop, power steering and brakes, radio. Lic. EDT346	$3295.
1973 Pontiac Catalina 4 door hardtop, power steering and brakes, radio, radial tires. Lic. EHN881	$3395.
1973 Buick Electra 4 door hardtop with all of Electra's luxurious options including tape deck and factory air conditioning. Lic. EDR454. Priced right at	$4795.
1973 Plymouth Cricket 2 door, automatic transmission, radio, only 3,300 miles. Lic. HFS448. Act fast on this one	$2395.
1972 Buick Electra 4 door hardtop, loaded with all of Electra's extras including factory air conditioning. Lic. EDY725	$3795.
1972 Chevrolet Bel Air 2 door hardtop, 400 cu. in. engine, automatic transmission, power steering and brakes, radio, only 46,000 miles. Lic. EMU767	$2495.

USED TRUCKS

1974 GMC Half-Ton 350 cu. in. V-8 engine, automatic transmission, power steering and brakes, radio. Lic. E36606	$3995.
1974 GMC Van 350 cu. in. engine, 4 bbl., automatic, radio, 22,800 miles, long box. Stock No. 889-A. Act fast on this one	$3595.
1973 Ford Louisville Tandem Dump, 478 V-8 gas engine, 5x4 transmission, 1000 lb. rubber, full air, 15 ft. box. Lic. D7740. Priced right at	$13,995.

OVER 120 NEW CARS AND GMC TRUCKS IN STOCK READY FOR IMMEDIATE DELIVERY!

LARGEST SELECTION OF BUSES IN EASTERN ONTARIO

NO DOWN PAYMENT OR LOW DOWN PAYMENT
Easy on-the-spot GMAC Financing or bank financing arranged while you wait.

ELLIOTT MOTORS
(70) LIMITED
366 N. Front St. 962-4584
"Whatever It Takes Elliott Motors Gives"

Broadway Joe – A Free Agent

Now the Bidding War Can Start

NEW YORK (AP) — Quarterback Joe Namath officially becomes a free agent today, opening the door to a bidding war for his services.

The World Football League is beckoning him with a $4-million offer, providing long-range security benefits. New York Jets, the National Football League team he helped build into a $30-million franchise over a 10-year period, is playing it close to the vest.

If Namath jumps to the new circuit, it will be because he is pushed. He is not anxious to undertake new responsibilities in a new league and in new surroundings—no matter how much the money.

Broadway Joe is ready to sign with the Jets if they make an offer commensurate with what he regards as his value to the team and the established NFL.

Some say the Jets are offering him the same $250,000 a year being collected for the last three years.

This is patently unsatisfactory to Namath and his lawyer-partner, Jimmy Walsh.

In Memphis, Chris Hemmeter, president of the WFL, said he planned to confer with Walsh this weekend on a proposal that would give Namath a $500,000 bonus, $500,000 a year for three years and an annuity of $100,000 a year for 30 years.

Under the contract, Namath would go to the Chicago franchise for the first year and move to New York in 1976 with the re-opening of Yankee Stadium and a New York entry in the WFL.

SMALL CAR
BODY REPAIRS
SEE TOM WOOD
BELCREST
AUTO BODY
MOIRA ST. W. 968-4421

Bullets' Hayes Destroys Celtics

By THE ASSOCIATED PRESS

Basketball is a game of instincts, and Boston Celtics apparently are thinking too much—mostly about how to stop Elvin Hayes of Washington Bullets.

But Hayes goes right on scoring. Boston's defending National Basketball Association champions get more confused, and the Bullets have moved ahead 2-0 in the best-of-seven Eastern Conference finals.

Hayes scored 29 points Wednesday night, giving him 63 for the two games, pulled down 12 rebounds and blocked five shots while leading the Bullets to a surprising 117-92 runaway.

The series resumes Saturday afternoon in Boston, with the eventual winner advancing to the NBA title round against either Golden State Warriors or Chicago Bulls. The Western Conference finalists are tied 1-1 following Chicago's 90-89 victory Wednesday night.

In the American Basketball Association, Denver beat Indiana 104-99 to tie their Western final series 3-3.

"He's just shooting over our guys," Boston coach Tom Heinsohn said of Hayes. "It's difficult covering him. We've tried doubling him, but that takes us out of our normal defence."

"We're thinking too much about our defence instead of just doing our thing," said Boston's John Havlicek, who scored only 11 points while hitting but four of 14 field goal attempts.

With their vaunted fast break effectively shut off, partly because of Washington's 50 per cent shooting average, the Celtics hit only 37 per cent from the floor.

"We played well defensively," said Washington coach K.C. Jones. "But when the Celtics shoot 37 per cent, you've got to be lucky."

The Bullets opened up a 31-20 lead after one quarter and led by at least seven points the rest of the way. Phil Chenier, who played only 27 minutes before fouling out, had 25 points for Washington and Wes Unseld grabbed 16 rebounds.

Don Nelson topped Boston with 23 points, while JoJo White and Dave Cowens added 18 apiece.

Tom Boerwinkle popped in the winning basket for Chicago with two seconds remaining to defeat Golden State.

Golden State's Rick Barry got possession with about 25 seconds left and the Warriors ahead 89-88. Instead of stalling out the 24-second clock and virtually clinching it for the Warriors, Barry took an errant shot and the Bulls took over with 10 seconds left.

The Bulls called time out and, after a quick out-of-bounds pass, Norm Van Lier passed to Boerwinkle under the basket for his easy layup.

Until the dramatic finish, the Warriors seemed to be in control of a game in which the lead changed 12 times and the score was tied 12 times.

The Bulls, led by Chet Walker's game-high 28 points, were in front at halftime 43-40 but never go ahead after Golden State went in front at 63-61 late in the third quarter until Boerwinkle's game deciding layup.

Contracts Not Signed Says King's Spokesman

KUALA LUMPUR, Malaysia (CP) — Muhammad Ali, the globe-girdling world heavyweight champion, and Joe Bugner, the European and British champion, have signed for a title fight at Merdeka Stadium here June 30, a Malaysian official says.

The scheduled 15-round bout, for which Ali would receive $2.5 million and Bugner $500,000, was announced Wednesday by Harun Idris, Selangor's state chief minister and president of the youth wing of the ruling United Malays National Organization.

However, Andy Smith, Bugner's manager, and a spokesman for promoter Don King denied that contracts had been signed.

"This is just not true," Smith said in London. "There are many possibilities. We are still talking about the fight.

Smith said it was pointless to make final arrangements until after Ali defended his title against Ron Lyle on May 16 in Las Vegas.

In New York, a spokesman for Don King Productions, which promotes Ali's fights, said the bout was still in the negotiating stage.

Harun, however, said at a news conference that Ali had signed the contract in Miami last Friday and Bugner had signed it in London on Sunday.

Harun said the fight would be held between 6 a.m. and 7 a.m. local time to accommodate possible viewing and listening audiences in the United States and Europe. Should the fight begin within that hour, it would be between 5 p.m.-6 p.m. EDT in the United States and between 11 p.m. and midnight in Europe.

He said arrangements were being made for the fight to be telecast live abroad through the Global TV network.

SPRING IS HERE!
COMPLETE
GARDEN CENTRE
For Your Spring Clean Up of your yard call us to dig up and edge your flower beds, trim all evergreens and trees, roll and fertilize your lawn.
— FREE ESTIMATES . . . CALL —
WM. BOS
and SON LTD.
Nursery and Landscaping
Hwy. 2, Trenton 392-6136

Briefs Sports Briefs Sports

KNEE REPAIRED

INDIANAPOLIS (AP) — Ralph Hopiavouri, a defenceman who started the season with Indianapolis Racers of the World Hockey Association, was in hospital Wednesday after doctors removed torn cartilage from his right knee. Hopiavouri suffered the injury in a mid-season collision while playing for the Racers. A team spokesman said he will go to his home in Kitchener, Ont., Sunday and return in about six weeks to begin therapy to strengthen the knee.

JONES JOINS METS

CHICAGO (AP) — New York Mets announced Wednesday that outfielder Cleon Jones will join the National League baseball team Monday at West Point for an exhibition game against Army. Jones, a 10-year veteran with a .282 lifetime average, has been at St. Petersburg, Fla., undergoing a rehabilitation program. He underwent knee surgery last winter and wasn't fully recovered at the start of the season.

IS YOUR DIET BEING SABOTAGED?

Many people deliberately or unconsciously sabotage the dieting of someone they supposedly love. Physicians specializing in weight control say "sabotaging spouses" constitute one of the profession's most serious problems. Have you dreamed of losing those unwanted pounds and finally started dieting—only to have your slender spouse bring home pastries for dessert? Read how dieting can be opposed by jealous husbands, possessive mothers, selfishness of a loved one or mistaken fear for a dieter's health. Be sure to read BEWARE THE DIET SABOTEUR—one of 36 articles and features in the May Reader's Digest. At your newsstand today!

Stanley Structures Limited
ANNUAL
CASH AND CARRY SALE
Is Now In Progress
OPEN SATURDAY UNTIL 4:00 P.M.
BUY NOW AND SAVE, SAVE, SAVE!!
SAVE UP TO 40% ON
PATIO AND SIDEWALK SUPPLIES
12"x16"x2¾" .... Only 70c Colored
65c Grey
18"x18"x2" .... Only $1.20
24"x24"x2" .... Only $2.30
24"x30"x2" .... Only $2.60
— FREE DELIVERY ON ORDERS OVER $75.00 —
Stanley Structures Limited
STANLEY BELLEVILLE 962-4567 STANLEY

Weekender Glidden paint special!

EXTERIOR ALKYD
spred
Gel-Flo
Glidden
Glidden
BEST QUALITY
ACRYLIC LATEX
spred
house
paint
Glidden
GLIDDEN COMPANY

Glidden Spred* Gel Flo
THE PAINT THAT DOES WHAT IT SAYS!
- Glides on easily, covers hairline cracks.
- Smooths out to a brilliant gloss finish.
- Gelled structure resists running, dripping, sagging.

13.95 PER GAL.†

Glidden Exterior Latex
- Flows on with ease.
- Dries in one hour.
- Resists Canadian weather conditions.
- Choose from thousands of colors.

13.35 PER GAL.†

†May be underfilled for tinting—See label for net contents.
*TRADEMARK OF GLIDDEN COMPANY

On Sale Now at These Participating Glidden Dealers

On The Market Square
Quinte Paint
And Wallpaper Limited
Phone 968-5721
CHARGEX

Last Hurdle Before Ontario Vote

One More Kick at Cat Planned As Election Bill Considered

TORONTO (CP) — Ontario's proposed Election Finances Reform Act has one more obstacle to clear before escaping the procedural gauntlet at Queen's Park.

Opposition members say they'll take "one more kick at the cat" in an attempt to strengthen the province's radical new approach to limiting campaign contributions and expenditures.

Donald Ewen (PC—Wentworth North), chairman of the legislature's administration of justice committee, admits there are loopholes in the election financing bill but says the only way to test it is to give it a try and hope for the best.

"We're really going to have to experience the act in a campaign and take it from there."

The bill was introduced Feb. 13 by Premier William Davis as "the most progressive and enlightened and toughest legislation of its kind in Canada."

Mr. Davis has said the bill must become law before he sets an election date this year.

After an unexpected delay in the legislature this week, the act joins the important riding redistribution bill as a major stumbling block in the way of a spring election.

Liberals and New Democrats accepted the principle of the proposed act, which received second reading March 13 following lengthy debate and was sent to the administration of justice committee.

Mr. Ewen reported back to the legislature on Tuesday and submitted it for third and final reading. No major changes had been made.

Bills normally go to third reading without further debate in the legislature.

Vernon Singer (L—Toronto Downsview) had a different idea.

"I think there is time for one more kick at the cat," he explained.

He blocked smooth passage by asking that committee of the whole house debate he bill.

Mr. Singer denied the Liberals intend to stall the reform act bill to frustrate the government.

In an interview, he said there should be an overall limit on campaign expenditures and full disclosure of sources of all monies in foundations created by political parties.

"We believe the bill is important," he explained. "We've been asking for it for a long time. There are defects in it but it is a big step forward. . . .

"It isn't going to go through in five minutes. It'll be before the house for a while. Some of us (Liberals) feel strongly there has to be a top limit on expenditures. I'm not convinced that would be impossible to implement and administer as Mr. White says."

John White, minister without portfolio, is guiding the bill through the legislature.

"We're just going to hear the same arguments all over again," he said of Mr. Singer's intervention.

Mr. White said he believes the new regulations will reduce expenditures in the next provincial election.

By limiting contributions, it will force candidates to cut expenditures. And limits on the amount of money spent on advertising will cut back on lavish television and newspaper ad campaigns, he said.

Michael Cassidy (NDP—Ottawa Centre) said Wednesday that he expects to propose two amendments to the act during committee of the whole house.

The first will be similar to one Mr. Singer proposes—that limits be placed on total campaign expenditures.

The second deals with the NDP-trade union relationship. The NDP claims it could lose $80,000 this year if the bill is not changed to delete a clause restricting trade union financial backing of the party.

The bill defines monthly union political affiliation dues as contributions to a political party. The NDP position is that the checkoff is not a contribution but a means of buying membership in the party.

Revisions in committee give the commission which will implement the new rules has discretionary powers and Mr. White says it is free to decide the union checkoff is not a contribution.

Mr. Cassidy and the NDP are still not satisfied.

"If every dollar given the Tories by members of the boards of directors of companies counted against donations from the companies, I think they'd understand our position," he said.

The proposed act will restrict campaign contributions by individuals, corporations or trade unions to $2,000 to each registered party and $500 to any registered constituency association in any year and equal additional amounts during a campaign period.

Parties and candidates each can spend a maximum of 25 cents a voter on advertising and advertising will be restricted to the 21 days immediately prior to election date.

A record of contributors giving more than $100 must be kept but disclosure of the names is not mandatory until two months after an election.

The regulations were derived from recommendations of a commission on the legislature which reported last September.

Four Indian Groups Seek Mechanism for Discussions

TORONTO (CP) — Representatives of four Indian groups met with Premier William Davis and the Ontario cabinet Wednesday to seek a mechanism for continuing discussions with the provincial government.

In three briefs to cabinet, the groups said Indians in Ontario are not included in the constitutional framework of the province but policies of the government do affect them.

The four, the Union of Ontario Indians, Grand Council Treaties 3 and 4 and the Association of Iroquois and Allied Indians, asked that the province set up a joint committee at the ministerial level "as a vehicle for ongoing dialogue on specific areas that remain unclear between federal-provincial-Indian federal-provincial-Indian areas."

Andrew Rickard, spokesman for Grand Council Treaty 4, said following the two-hour meeting that the main proposals were met with favorable response and promises from the government to get back to the leaders in two to three weeks.

Premier William Davis said in an interview the spokesmen presented a number of problems which might not be solved "unless we sit down and talk."

Among them were land issues, fishing and hunting rights, pollution and conservation and the harvest of wild rice in the Lake of the Woods area.

The premier said the latter problem had been turned over to Natural Resources Minister Leo Bernier and might be considered at the May 14 cabinet meeting in thunder Bay.

The Indians said in their brief they are seeking confirmation from the government that the rice, an "important source of Indian food and income" would not be alloted to other groups.

Peter Kelly, spokesman for Grand Council Treaty 3, was less optimistic about the outcome of the session with cabinet.

He said "time will tell" whether the group's proposals will be accepted.

Included in the structure of the joint committee would be the office of a co-ordinator for the associations, established in Toronto at an estimated cost of $128,000.

IRELAND'S FREE GROCERY COUPON SALE

Here's How You Get The FURNITURE & APPLIANCES you want and get FREE GROCERIES for your family.

Come in, make your selection with one of our Sales Personnel. Let's say your purchase is $400.00. Our Credit Dept. will then make a coupon worth $40.00 on purchase of furniture or $20.00 on purchase of an appliance and with a nominal down payment gets the ball rolling. Here's your chance to get the furniture or appliance you want and we'll help you fight inflation with a FREE Grocery Coupon. Offer Good May 1st, 2nd and 3rd, 1975. Sorry, prior sales not included.

VALUABLE COUPON

IRELAND'S
FREE GROCERY COUPON

This Certifies That

Mr., Mrs. ....

Is entitled to .... Dollars $......

Date ....

.... Authorized Signature

This Offer Expires ....

CLIP AND SAVE

3 DAYS, MAY 1st., 2nd., 3rd., 1975

FREE GROCERIES

3 PC. COLONIAL BEDROOM SUITE

Consists of double dresser, chest and bed, in the charm of Early American. 3 pieces .... $218.

FREE GROCERIES

2 PC. COLONIAL CHESTERFIELD & CHAIR

A comfortable suite anyway you look at it. One that will never go out of style. Includes 90" sofa, attached pillow back, 3 reversible cushions and matching chair. 2 pieces .... $469.

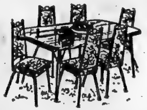

FREE GROCERIES

7 PC. FAMILY DINETTE

A contemporary dinette with a large 36" x 60" extended arborite top table. Brown antique marble top and chrome legs. Also 6 high back vinyl covered chairs .... $179.

FREE GROCERIES

MAGNIFICENT MEDITERRANEAN

Elegant Mediterranean with hardware capture Old World artistry. Solid tops, fronts and gables. Dresser, mirror, chest and bed .... $399.

IRELAND'S FURNITURE & APPLIANCES

380-382 FRONT ST. — Just South of the Upper Bridge DIAL 962-3401

OPEN THURS. & FRI. NIGHTS 'TIL 9

–FREE CUSTOMER PARKING AT THE REAR–

EVERYONE'S TALKING ABOUT THE FANTASTIC DEALS

AT

FRY FORD SALES Ltd.

The hat you wear doesn't matter. We take good care of our customers . . . no matter who you are, or what you do for a living . . . we give everyone a good deal when you're buying a New or Used Car . .

WE NEED YOUR TRADE-IN

SEE THE GUYS WITH THE BUYS . . .

1975 MUSTANG

1975 PINTO

1975 MAVERICK

THE HOME OF THE 5 YEAR, 50,000 MILE WARRANTY

FRY FORD SALES LIMITED

PHONE 962-9141

321 NORTH FRONT ST, BELLEVILLE

YOUR TOTAL TRANSPORTATION HEADQUARTERS

Intelligencer Classified Advertising

DIAL 962-9171 (EXTNS. 22, 23, 31 or 32)

Low Cost
CLASSIFIED ADVERTISING RATES
SELL, BUY, RENT, HIRE

The fast, easy, low cost classified way. Order your ad on the

LOW WEEKLY RATE
Minimum 20 Words

	Daily	Total
6 Day Rate	[illegible]	[illegible]
3 Day Rate	[illegible]	[illegible]
1 Day	[illegible]	[illegible]

Upon results call in before 9:30 day of publication and pay only for the days you've run.

10 percent additional charge if not paid within seven days.

CLASSIFIED WORD ADS
Cash Rates - Minimum no. of words 20, 8½ cents per word per insertion for one or two days. Three consecutive insertions 8c per word per insertion. Six consecutive insertions or more 7½ cents per word.

CLASSIFIED LINE RATES
3 count lines daily - 1 month - $17.75
3 count lines daily 6 months - 14.75
3 count lines daily - 1 year - 13.75
Add $3.00 for each additional line.

DISPLAY HEADERS FOR WORD ADS
One line of 18 pt. caps — $1.50. These words may not be counted as part of 20 word minimum.

SPECIAL NOTICES — 1 to 10 count lines. Birth, Death, Weddings, Engagements, At Home, Cards of Thanks, In Memoriams, Memorial Services —
Ten Count Lines (60 words) - $4.50 each - 30c per line over 10 count lines - consecutive insertions - (half price).

COMING EVENTS
Word Ads - min. 20 words - $4.00 each plus 8½c per word over 20 words.
Classified Semi-Display Style Coming Events Ads qualify for the consecutive insertion rates (minimum size 14 lines).
All Advertising must be in before 4 p.m. the previous day. 2 column Ads 2 days before day of publication. Fridays 3 p.m.

BOX NUMBERS
Replies held $1.00
Replies mailed $1.75

CANCELLATION
Must be made by 9:30 a.m. day of publication. Ads placed and cancelled before publication will be charged one insertion. No cancellations on Saturdays.

CORRECTIONS - Advertisers are asked to check their ad on the FIRST DAY of publication. But in the event of an error please call The Intelligencer before 9:30 a.m. next morning. A "make good" will be given for the FIRST NIGHT ONLY.

BIRTHS

GREEN — Born to Loretta and Edward Green, a daughter, Sarah Jane on Tuesday, April 29, 1975.

CARDS OF THANKS

I would like to thank those people that donated to help me after the burning of my house. And an extra special thanks to Mr. Dalton Kring for doing the canvassing. I couldn't begin to say how much I appreciate it. Thank you again.
Jean Spencer.

AT HOME

Friends of Mr. and Mrs. William Miller, R.R. 2, Ameliasburg are invited to Open House at their home, on the occasion of their 50th wedding anniversary, from 1 - 4 p.m. on Saturday, May 3rd. Best wishes only.
My1-2t

COMING EVENTS

CHARTERED BUSES TO CATHEDRAL OF TOMORROW
Akron, Ohio,
Leaving Belleville May 17th and 24th
For Information Phone 962-2817
Ap24-7t

One Parent Families
Association Of Canada
General Meeting at Parkdale School, Belleville, on Thursday, May 1st at 8 p.m. New members welcome. Enquiries call
968-4045 or 962-8296
Ap28-3t

MERV AND MERLA WATSON
Gospel Music Artists from
Toronto, In Concert At
CENTENNIAL SECONDARY SCHOOL BELLEVILLE
Saturday, May 3 at 8.00 p.m.
Ap30-My1-3

SOCIAL EVENING, 325 CHURCH St., Orange Hall, 8 p.m. sharp, every Friday. Biggest prizes in town. Also Jackpot, Early Bird Special, 7.30.
Ja6-ev-th-tf

McGINNIS COACH TOURS
GRAND OLE OPRY, NASHVILLE
Departure Friday evening, May 16th
Returning Monday evening, May 19th
Package deal includes trip fare, 2 overnites at deluxe motel, reserved Grand Ole Opry seats Saturday night Sunday at Opryland, U.S.A. and Country and Western Tour.
MAY 24 TO 25th
Overnight in Ottawa at Tulip Festival, staying at Bayshore Hotel next to, one of the largest shopping plaza's in Canada. Complete tour of Ottawa on Sunday.
962-9644
Ap10-17-24-My1-8

BALLET GUILD
Annual Wine and Cheese Party
TOBE'S COUNTY GARDENS
FRIDAY, MAY 2
Food — Orchestra — Bar
$7.50 Per Person
CALL 968-2480
Ap24-28-30-My1-2

RUMMAGE SALE
SALVATION ARMY
Station Street
FRIDAY, MAY 2
From 10 a.m. to 12 Noon

RUMMAGE SALE
Saturday, May 3rd — 10-1 p.m.
ROYAL CANADIAN LEGION
HALL — PINNACLE ST.
Sponsored By Royal Canadian Legion Ladies Auxiliary
My1-2t

FAMILY PLANNING
ASSOCIATION
Annual General Meeting
Wed. May 7/75 — 7.30 p.m.
Moira Room — Four Seasons
— All Welcome—
My1-3-6

MARRIAGE NOTICE

TWO building lots in Actinolite, approximately 300 yards from Hwy. 37. Terms can be arranged. Please phone after 5, 478-3417.
Ap23,24,25,29,30,My1,2,7,8,9,14,15,16

REAL ESTATE FOR SALE

North Front St. Commercial Property.

Lot 50 x 130, 2 storey frame home with parking lot at the back. 4 large bedrooms and bath upstairs, 2 kitchens, 2 living rooms, dining room and bedroom down stairs. This would make a good office building duplex or rooming house $38,000.00.

2.5 Acres

Good building lot with well, only 10 minutes from Belleville, asking $11,000.00.

Cottage

This is a well kept cottage with carpet, winterized, a good beach 50 x 350 rented lot with lots of trees, and all kinds of room for the kids to run, only $9,900.

Bungalow $35,000.00

This home is ideally located, close to N. Front and Moira St. Near buses, stores and banks. 3 bedrooms, rec room, kitchen, living room. All very well kept.

2 Acres and Home

15 minutes from Belleville. swimming pool, kitchen, living room, dining room, 3 bedrooms, workshop, utility room, laundry room, all well kept and ready to go at $45,300.

On Duty — BILL COOPER
962-3223

Roger
Gibson

CROSBY

60 BRIDGE ST. EAST
BELLEVILLE, ONTARIO
BROKERS

BUILDING LOTS

Two large building lots East of the City. Just in time for spring building.

FARM

72 acres of land overlooking 401 just West of the city.

STARTER HOME OR RETIREMENT HOME

In the North end of the city, a two bedroom bungalow with kitchen, large living room. Forced air heat, Large lot. Low taxes.

FAMILY BUSINESS

A good family business just South of town in Prince Edward County consists of a grocery store, snack bar and gas pumps plus a four bedroom home for the owner. Present owner will hold mortgage.

NEW HOUSE

This house is now being constructed. 3 bedrooms, living room, kitchen, dining room and four-piece bath. Large lot. Electric heat. A low down payment may do. Call for more information.

ON DUTY — PHIL RAY
Office 968-6411 — Home 968-4789

If No Answer, Please Call:
Ted Saunders 962-1126
Les Lennox 962-1840

WOODS

298 COLEMAN ST.
Member Of The Belleville Real Estate Board

UNDER CONSTRUCTION

Two, split-level homes, one single garage, one double garage in desirable east end. Mortgage arranged. Time to choose your own color schemes

ON LAKE CONSECON

Pleasant location backing on the lake for this three bedroom bungalow. Large lot 125 x 400. All for the modest price of $34,900.00.

FARM

Large four bedroom stone farm house with additional living space in two bedroom apartment. Serviceable barn, drive shed work shop, assorted buildings. Set in it's own 200 acres makes this an attractive property. Call tonight.

WE ALSO HAVE OTHER FARMS AVAILABLE

OFFICE 968 6471
OPEN 'TIL 8 P.M.
IF NO ANSWER CALL:
LARRY HITCHON 393 3187
Call Collect
FRED CONLEY 968 5841
KAY CLARKE 968 8710
GORDON WOODS 962-8217

J.E. McKINNEY Realty Ltd.
194 Front Street 968-5757

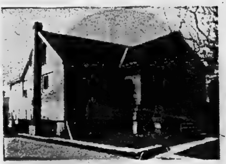

OPEN HOUSE
56 Holmes Road
THURSDAY, MAY 1st
7 P.M. TO 9 P.M.

Come and inspect this attractive 1½-storey home on the West side, complete with central air-conditioning and heated workshop. See you there.

FRASER & O'NEIL LIMITED
REALTOR

DOLL HOUSE WITH GARAGE

Country size lot 60 x 214, excellent for large garden and summer Bar-B-Q entertainment. An extra 2-bedroom, aluminum siding home. You must see it — tonight.

STIRLING

3-year-old brick bungalow. Large lot 75 x 140 to accommodate separate garage and outdoor Bar-B-Q. 3 large bedrooms.

RESTAURANT — NORTH FRONT

Business only. Excellent location. Banquet room in basement seating 50 customers, also seating 50 in restaurant. Let's talk it over a cup of coffee.

APARTMENT BUILDING

9 suites, four years old, fully rented, combination 1 - 2 bedroom, colored appliances, balconies and paved parking.

* * *

THIS IS THE PRICE
$34,500.00
THIS IS THE LOCATION
CHATTERTON SUBDIVISION
THIS IS THE STYLE
3 - BEDROOM BRICK BUNGALOW
THIS IS THE MONTH
TO BUY YOUR HOME AND MAKE
YOUR DREAMS COME TRUE

* * *

URGENTLY WANTED

Preferably in the East Hill. Good duplex, side by side, others considered. Serious buyer. Call in confidence Brad Taylor, 962-3418 or 962-5847.

PROPERTIES FOR DEVELOPMENT

6 acres, commercial — zone RM 3 & RM 2
23' x 122' commercial — downtown
For full particulars or inspection call our office.

ON DUTY BILL DOWNING BRAD TAYLOR
MEMBER OF M.L.S.

257 N. FRONT STREET, BELLEVILLE 962-3418
115 DUNDAS STREET E., TRENTON 392-9224
OPEN: MONDAY - FRIDAY 9 a.m. - 9 p.m.
SATURDAY 9 a.m. - 5 p.m.

A. E. LePAGE
(ONTARIO) LTD. REALTOR

A First Time Bargain

$29,900.00 for a 4-bedroom, nicely renovated older home on East Hill. Includes garage, patio and brick barbeque. Use your Government grant of $1,500. on this one.

CMHC 231

This is a new 3-bedroom bungalow with dining room and garage. Finished in rug brick and ready for you to select the cupboards and carpeting of your choice. Price $37,500.00. Built by George Stinson.

View of Oak Hills

Your choice of ten new homes including a high ranch with fireplace and garage. On paved road. 3½ miles from Belleville.

Move Right In

Brand new angelstone 3-bedroom brick with 1,200 sq. ft. of living space. $36,750.00. Unbeatable value! If you are a first time home buyer you can get $2,000. in grants.

Believe It!

We have a 4-bedroom, 2-storey on the Bay with many plus features. In-ground swimming pool, main floor family room and many many more. Call on this, if you want life's best.

OPEN UNTIL 9 P.M. — 962-9154

Almost New – Briarwood

Over 1,500 sq. ft., 3-bedroom side-split, on large lot in West Park Village. Main level family room, 1½ baths, built-in dishwasher, garage. Priced to sell.

PRIVATE SALE
After 5 p.m. — 962-8861
Ap30-3t

$33,500.

Solid brick, huge dining room, country-sized kitchen, completely renovated, two baths. Established garden plot. Three bedrooms. Old fashioned and pretty! Come and see the inside!

EDGEHILL BRICK BUNGALOW

Stanley Park behind the house. Large kitchen with a dining nook. The three bedrooms are extra large, hardwood floors like new. Two finished (very attractive) rooms in the full basement. Chain link fence. Asking $42,000. Happy to answer enquiries.

walmsley
real estate broker
21 coleman 968-4584

EAST HILL

Brick 1½-storey, three bedrooms with detached garage on large lot in good residential area.

COUNTRY CLUB VILLAGE

One year old — three bedrooms, back split with fireplace. Immaculate.

TRENTON

Beautiful three-bedroom, split level with attached garage in excellent residential area.

FRANKFORD

Attractive three-bedroom, white brick bungalow with fireplace with a view of the river.

QUINTE HEIGHTS

Under construction for summer occupancy — two three-bedroom split levels on large lots in pleasant area.

IN THE COUNTRY

Two new three-bedroom split level homes on large lots ready for occupancy now.

PLUS

Farms, building lots and a wide variety of homes in the Quinte area. Give us your requirements, we will do our best to satisfy them.

JOYCE
GERALD JOYCE REALTY LTD REALTOR

374 Front Street
Belleville, Ontario
Open Evenings until 9:00 P.M.
Open Saturday until 5:00 P.M.
Phone: 962-5326

JJ LEWIS REALTY LTD.
REAL ESTATE BROKER

9¾%
IN HUNTINGWOOD HILLS

Immaculately maintained three-bedroom bungalow with separate dining room and living room all broadloomed plus a rec room and billiard room. Principal and interest payments $132.00 monthly. We have the key and would be pleased to show you through.

COMMERCIAL

We have a prospect for a combined gas outlet and snack bar with adjoining living quarters. Any offers?

IT'S GARDEN TIME!

28 FIRST AVENUE, TRENTON
All ready for the amateur gardener, abundant foliage and a patio from which to admire your handiwork. This large executive bungalow offers everything for better living. Ideal for the professional man. Call for particulars.

AN INCOME PROPERTY

$28,500.00 will buy a centrally located duplex, occupied and bringing in $300.00 per month — any lookers?

A FARM — PLUS

One hundred and eighty acres more or less with nine tenths of a mile on the Moira River. Cottage country and grazing land twenty odd miles from Belleville and attractively priced.

Consult: ALFRED G. ETHERINGTON
966-2731
230 Coleman Street, Belleville
"The Competent Name in Real Estate"

KEITH **H. KEITH** LIMITED REALTOR **KEITH**

BRICK BUNGALOW

High Ranch style, only 4 years old. 3 bedrooms up with 4th bedroom or den in full dry basement. Double garage. Lot 100 x 220 — Belleville miles, Trenton 4. Contact Ruth Long, 966-3512 or 392-3176.

POT OF GOLD

Modern 3-bedroom cedar home on 100'-Bay lot only 7 miles from Belleville. Road to be improved, which will raise values. $39,800.00. Contact David W. Shoots, 966-3512 or 967-1551.

H. KEITH LIMITED, Realtor
Belleville Office, RR 5.
Manager: OMAR CHISHOLM
Belleville Office — 966-3512
Toronto Direct — 361-0786
Ap30-3t

Colonial
REAL ESTATE LTD.
HEAD OFFICE: 180 NORTH FRONT STREET

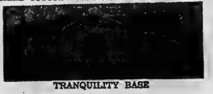

TRANQUILITY BASE

Spring is here and time to look at this cozy retreat where the Rolling River will lull you to sleep in a master bedroom 17 feet long. Enjoy nature and listen to the birds sing, front sun deck overlooking the River. Call tonight and let's make a dream reality.

JUST LISTED

Main core Pinnacle Street, excellent commercial property with a deep lot. Property consists of a brick home suitable for offices or medical building.

$24,900.00

5 minutes from Trenton on 1 acre lot, two bedrooms, family room, fridge and stove included. An excellent buy on today's market. Early possession can be arranged.

LOTS:

- 200 x 220 severed and surveyed about 13 miles from Belleville $8,500.00.
- 4.89 acres vicinity of Oak Hills $12,000.00.
- 60 lots residential subdivision $95,000.00.

OFFICE: 962-9281

J.E. McKINNEY Realty Ltd.
194 Front Street 968-5757

Bungalow

In the East end close to the Y.M.C.A. The interior has been professionally finished, and there is new broadloom in the three bedrooms. Two baths and attractive recreation room are just some of the extras. Call tonight!

$22,900.

A fine family home because it has a large kitchen, living room, dining room, three bedrooms and nice lot. This is a fine home, at a realistic price.

9 - PLEX

We have the financial statements available for this good income producer in Trenton. Call tonight for further information!

Haig Road

1½-storey home on a lot 70 x 126. This could be an excellent starter home for someone who wants three bedrooms, living room and country size kitchen. May we arrange an appointment?

---

shea
THOS.N.SHEA LTD. REALTOR

Just Minutes from Town

A beautiful, older style brick home with broadloom, fireplace, new fixtures, 4 spacious bedrooms, floral dining room — nearly 2 acres of landscaped property — All newly decorated and in immaculate condition — Let us show you this fine country home — Asking $49,900.00.

The Broadloom is Ready

For this excellent, brand new, split level home on the West Hill — Ground level family room — stone fireplace — garage — Extra bathroom and many extras — Lovely new home and we have the key.

A Half Mile of Highway Frontage

Over 5 acres of good workland facing No. 37 Highway — Just south of Tweed — Junction of Stoco Road — 50 acres in all with a well and spring — Parcels like this one are not too plentiful — Call now and get the particulars.

the home folks who care about people

231 FRONT STREET
962-4528
Open Evenings
After Hours Call Don Sherbert
966-1302

NOT OFTEN

Do you find a lovely 4 bedroom home with 1½ baths, large dining and living rooms, spacious well equipped kitchen, completely fenced yard. Come check me out. This is located on the East Hill, walking distance to downtown. Full price $42,900., interest 9¼%.

962-8649
FOSTER
247½ Front Street

On Duty:
Shirley Robertson 962-3329
Dawn Belanger 968-3082
Lena Stewart 962-0231
Bev Foster 477-2115

---

81 acre hobby farm with good house and barn 1 mile west of No. 49 Highway 5 miles north of Picton. Asking $48,500.
20 acres of vacant land with approximately 773' waterfrontage on Black River nicely treed with hardmaple and birch. Access by river to Prince Edward Bay and Lake Ontario. Six miles South of Picton on Cty. Rd. No. 13. Just came on the market. Allan Pettingill Agent on duty.

GARY
RORABECK
Realty Ltd., Broker
91 Main St., P.O. Box 1260
Picton, Ontario
Office Phone Number
476-2153
My1-3

REAL ESTATE FOR SALE

BOWES & COCKS
LIMITED REALTOR

968-4571

175 North Front Street — Open Until 9 p.m.

Prepare to Move

Once you've seen this home located in one of the city's choice areas, three bedrooms, living room, dining room, mother-loving kitchen overlooking family room and back yard with covered patio. Two and a half washrooms, recreation room. We'd be happy to have you inspect this home. Call Irene Zinck, 968-4571.

Foxboro Anyone?

Just listed, this two-storey brick has the beautiful stained wide trim and baseboards of a bygone era. Three bedrooms, carpeted living room, divided from the dining room by original sliding pocket doors. Garages, excellent acre garden. Call Cec. Ruttan, 968-4571.

Full Price $26,900.00

Overlooking the Moira River. Four bedrooms, 1½ bathrooms, full basement, clean and tidy with hardwood floors and patio doors to the back yard. Why not take advantage of your $1,500.00 grant. You will be glad you saw this one. Call George Crawford, 968-4571.

Only $26,500.00

Will buy this aluminum clad two-storey home on a quiet west end street. Patio doors from dining room to rear deck, four bedrooms, many renovations just completed. If you need a family home at a reasonable price call Bob Hough, 968-4571.

Bungalow Hunting?

Stop right here. East end three-bedroom brick. Large rec. room. All situated on a large lot on a quiet crescent for children's safety. Call Ray Manthorpe, 968-4571.

The Gallery of Homes

FRANK REALTOR
W. FRANK REAL ESTATE LIMITED

243 FRONT STREET
Belleville, Ontario

SCHOOLHOUSE
On 1 acre. Attractive property between Belleville and Trenton. 2 bedrooms, bath, furnace. Asking $23,000.

RURAL BUNGALOW
6 months old, 3 bedrooms, finished recreation room with bar. Large lot, just minutes from Belleville. Asking $39,900. Call for viewing.

ACREAGE
Good building site with space for your favorite animals. Enjoy snowmobiling on your own property. 60 acres just 6 miles from Belleville with paved road frontage. Woods, workland and pasture. Small barn. Property abuts Highway 401. Asking $30,000. Don't miss this opportunity.

SHANNONVILLE
Good 2-storey house with furnace and bathroom on a garden sized lot. Good garage, low taxes. Under $25,000.

Call Velma Walker: Belleville 962-9248, 962-2072
or
Toronto 868-0774

PJ HALLORAN REAL ESTATE

EXECUTIVES

We have a terrific home with excellent resale value for when that transfer comes in.
4 bedrooms, ground level family room with floor-to-ceiling Angelstone fireplace. Luxurious shag carpets.
30-day occupancy can be arranged.
Call tonight and let me show it to you.

966-5541
Peggy Pace
On Duty — After Hours 966-4260
136 Dundas Street East

SIX LOTS LEFT

Last chance to take advantage of our $31,900.00 special for a three bedroom home. No down payment for first time home buyers. We have only six lots left and these will be gone very soon, so call now to reserve yours.

EAST END $44,900.00

Elegant tudor style home with three bedrooms, garage, large living room, L-shaped to dining room and a spacious kitchen. Excellent area for future rec room with large windows. For more details call us now.

$23,218.00
NO DOWN PAYMENT

Three bedroom gardens homes with two bath rooms and full size basements. Payments as low as $180.00 per month. Located in the city close to bus routes and shopping. Call us for more details.

MAURICE H.
ROLLINS
CONSTRUCTION LIMITED
11 VICTORIA AVENUE
Call JIM CATHCART
Or RANDY KERR
SALES OFFICE 968-5535
Natural Gas Nature's Wonderful
Available In Our Homes
Ap30-tf

MUTTART HOMES

Choose from over 38 floor plans in 2-storey, split-level or ranch style, with 2, 3 or 4 bedrooms. There's no down payment and a Muttart mortgage can be repaid in 15 years. All you need is your own lot and you can build your home quickly and easily from complete, simple instructions supplied. Don't delay! Ask for your FREE BROCHURE today! Write, phone or visit...

Muttart Homes
1472 Princess St. West,
(P.O. Box 761), Kingston
Phone (613) 549-2234 (Collect)
Ask for Mr. Jim Mulligan

Ja30-ev-th-tf

6000 SQUARE FEET
ULTRA MODERN OFFICE SPACE

Available Summer 75

S and A INVESTMENTS
962-2133

F13-ev-e-w-tf

---

300 ACRES 10 workland, east of Tweed, $18,000. C. Shook, 237 Jones Road. Fruit Land, Ont. 416-643-2182. Ap16-19-23-26-30-My3

BARRY and FORCHUK Real Estate Limited

"OUR NAME WILL PUT YOU UNDER YOUR ROOF"

BRAND NEW HOMES IN CITY

SIDNEY STREET — $39,800.00
3 bedroom backsplit — large back yard.

DIAMOND CRESC. — Bungalows — 2 storey — to be built. Come in for an estimate of price on your favorite floor plan.

BRAND NEW — IN THE COUNTRY

2 acres at Wallbridge — white brick high ranch bungalows with pillars up front. Fireplace in family room, single garage, built by Kooistra. Phone to view.

COLONIAL ROAD

2 storey deluxe — 2 fireplaces, family room off kitchen, built by Swan. Priced at $61,500.00.

MODERN — 6-PLEX

Located near Trenton High School — $65,000.00. Phone for details.

OVER 2,000 SQUARE FEET

In the main house of this modern triplex. Other side has 2 apartments with over 1000 square feet each. Apartments have 2 bedrooms — house has 4. Main house has fireplace in family room and an attached 2 car garage. Phone for details.

EXECUTIVE'S DREAM HOME

With an in-ground swimming pool in the huge backyard in the city. There are 4 bedrooms with 3 bathrooms. A family room overlooks the pool and has a floor to ceiling fireplace. One car garage attached. Phone to view.

COUNTRY STORE WITH "SPACE"

Located north of Belleville — house has 7 bedrooms (could be duplexed). Phone to view.

968-6438

On Duty:
Susan Fraser — 392-9068 (Res.)
Mike Stephani — 968-2428 (Res.)

379 N. Front St., Belleville

Member M.L.S.
Member REALCARE
"APPRAISALS ARE OUR SPECIALTY"

J. F. NELLES REALTOR

WATERFRONT!
3 OF THEM!

$45,900 on East bank of the Moira. Beautiful back split with 3 bedrooms, dining room, 2 fireplaces. Undeveloped rec room. Nearly an acre.

$40,900, 100 ft. frontage on south shore of the Bay. 3 bedroom bungalow with breezeway and attached garage. Luxurious and convenient.

$50,500 on nearly 3 acres, north shore of the Bay. Everything you could wish and close to every convenience. 3 bedrooms, rec room, and much more. Owner will take back at 10%.

BELLEVILLE HOMES!
3 OF THEM!

$29,900 back split in splendid location near to shopping, schools, YMCA, 3 bedrooms and rec room. East end of city.

$42,500 Remodelled and refitted two storey brick on West Hill. Intricate cabinetry by a master craftsman. Three or four bedrooms; laundry and extra washroom on main floor. Two car garage with workshop.

$40,500, almost new three bedroom bungalow with many special features, including fencing, patio, tool shed, double glazing and more. Ask about it.

OFFICE 968-1621
On Duty: LARRY KELLS
Home 962-0788

BORD Roblin REALTOR

STARTER or RETIREMENT

1½ storey vinyl covered home with a considerable amount of renovation work completed. — This home has 3 bedrooms, new kitchen, living room and dining room with an artificial fireplace. It's in need of someone with a flair for decorating to make it the talk of the street. Priced right so call tonight for details.

BRICK BUNGALOW

3 bedroom, located on a quiet street in Madoc. Full basement, 1½ baths, hardwood floors and plaster walls. Asking $33,900.

BUILDING LOT

62x150 on Livingstone Ave., with basement and sub flooring in for a 1170 sq. ft. back split. These 3 listings are all in the Village of MADOC

117 NORTH FRONT STREET
962-0473

$30,000.
— PRIVATE SALE —
NO AGENTS PLEASE
TERMS — 5% DOWN AND LONG TERM MORTGAGE FOR BALANCE IF DESIRED OR
5% OFF FOR CASH SALE

Trenton Residence — Centrally Located — 3 blocks to schools, churches, downtown shopping, etc. Large older home — 8 rooms inc. 4 bedrooms and 1½ bath and back-front porch. Light oak construction, excellent condition. Land area 132' x 60' with garage — front lawn includes beautiful spruce trees.

For Appointment To See
Phone After 6 p.m.
392-9156

Ap28-3t

COTTAGE
SANDY BEACH

3 bedroom finished — modern conveniences. North Hastings preferred. Cash buyer. Please call Ron Caterer at 968-6475 or 395-2987.

BORD Roblin REALTOR

Ap23-26-My1-8

---

16 ACRES ON BUSY HWY. 33 SOUTH

Beautiful view of Wellers Bay, — ideal for highway commercial or residential or hobby farm.
Large buildings on property, only minutes from Trenton.
WILL CONSIDER HOUSE IN TRADE
392-6276

Ap17-18-19-ev-th-f-s-tf

YOU'RE INVITED
To inspect this comfortable 3 bedroom bungalow, central East End, finished rec room with bar, heats for less than $150. Must be seen to be appreciated.
Excellent Retirement Home Or Starter Opportunity — $37,900.
CALL 968-1380 EVENINGS

Ap30-6t

WEST PARK VILLAGE
— PRIVATE SALE —

3 bedroom side split, main level family room, 1½ baths, built-in dishwasher, garage.

Less Than 1 Year Old
MUST SELL
Serious Parties Call After 5 p.m.
962-8861

My2-3t

Guaranty Trust Realtor

THREE-LEVEL
BRICK BACK-SPLIT

15 years old with mature shrubs and garden, electric fire-place in recreation room. This excellent family home is located on Third Avenue in Trenton in an area zoned for single family dwellings. Let us show you.

CALL RUTH GAW
OFFICE: 968-3324
HOME: 968-9502

COUNTRY chalet remodelled to a spacious ultra modern, three bedroom home with city conveniences, 30 miles East of Peterborough on corner lot. Full basement. All new decor inside. $39,900, includes many extras. Call 1-705-[illegible]. My1-3t

---

FARM

Large double house suitable for 2 families. 78 acres with 35 acres sandy loam soil, balance bush. Good spring water supplies house. Price $65,000.00.

KEN MURRELL
REAL ESTATE
PHONE 962-7890

TWEED 2½ MILES

90 acres, 55 cultivated, timber, pasture, modern conveniences, out buildings — $52,900.
Terms — Let's Talk!
1-613-478-5120 (Tweed)
Prinicpals Only!

My1-3t

MASSASSAGA ESTATE
ON
HORSE POINT

VICEROY offers fully serviced lots on Quinte's Isle, 4 miles from Belleville, $7,500. and up. Sales Rep. on site Sunday, May 4th. Take Hwy. No. 14 South across causeway, turn left at Massassauga sign and follow Viceroy signs to site. Call Gary, Toronto 1-416-964-1575

My1-3t

FOR SALE OR RENT
STORE ON LARGE LOT
Suitable for Business or Storage, short distance from Belleville.
Replies — P.O. Box 313, Belleville

Ap30-6t

BRIGHTON 4 bedroom, 1½ baths, large living room, with fireplace and sun deck, modern kitchen, dining room, family room. No agents 475-0136. Ap18-tf

---

— PRIVATE SALE —
CLOSE TO HOSPITAL
3 bedroom storey and half aluminum siding, barn board, rec room with bar, newly decorated.
968-2080 After 5

Ap30-6t

CHOICE cottage lot on Moira Lake in Madoc. Call Frank King, Peterborough 743-0316. Ap28-12t

PRIVATELY — Brick [illegible] West Hill $90,000. Interested parties only, write Box A-18 The Intelligencer. Ap23-tf

---

VICTORIAN CENTURY HOME

5 bedrooms, garage, garden, mature trees, fireplace
$37,500.
392-1145

Ap30-6t

---

37 LINTON PARK RD.
Owner transferred, eight room, 15 year old side split level, garage, paved drive, kitchen 8' 6" x 24'. Near schools. Features include patio doors from family room, fireplace. Call

MONTREAL TRUST CO.

Realtor
MLS3210
H. READY 705-742-2537

Ap30-My1

WATERFRONT property, Lake Consecon, 2 bedroom home, winterized, electrically heated, large lot, fireplace, new appliances, new well, all in excellent condition. Phone 1-399-[illegible] (Consecon). My1-12t

MOBILE HOMES

COMMODORE MOBILE HOME
60' x 12'
Set Up On A Lot,
Many Extras Included
PHONE 968-4884

Ap23-6t

COTTAGE OR CONSTRUCTION UNITS FOR SALE

SUNNY CREEK ESTATES LTD.

Relocatable Homes
Mobile Village

WHITE'S ROAD
R. R. 2, Trenton
8 a.m. to 5 p.m. — Call
PAUL SWEETMAN 392-3407
Evenings By Appointments

10'x32' McGinnis	$2900.
10' x 35' McGinnis	$3000.
10' x 42' Ted's Home	$4,500.
10' x 45' Shamrock	$4,000.
10' x 54' Skyline	$5,000.
10' x 32' McGinnis	$2,900.
18' Travelmer	$3,000.

ALL ABOVE UNITS UNFURNISHED

Ap29-30-My1,2,3,5,6,7,8,9,12,13,14,15,16

MORTGAGES

NEED MONEY?
YOU'VE GOT IT
RIGHT IN
YOUR HOUSE.

If you have a house and need immediate cash for any worthwhile use, you can get a low cost mortgage loan from Avco, Canada's largest loan company.
2 Locations To Serve You
Quinte Mall — 962-3511
252 Front St. — 962-4501
AVCO FINANCIAL SERVICES
REALTY LIMITED

Ap28-ev-tu-th-s-tf

HELP WANTED

R.N.A. REQUIRED
FOR NURSING HOME
Evening Or Night Shift
Write Box 66, Stirling
Or Phone 395-2640

Ap22-12t

ROTARY well driller and one cable tool driller. Experienced and reliable. Reply Box A-47 The Intelligencer. Ap19-tf

---

INDUSTRIAL MECHANIC
required for....
BELLEVILLE PLANT
Requirements Grade XII
and
Satisfactory Experience
Excellent Wages and Benefits
Send Particulars To
BOX A-30
THE INTELLIGENCER

Ap30-3t

A RELIABLE WOMAN
To Live With Older Woman
Please Reply Stating
Wages Expected and
Further Information To
BOX A-41
THE INTELLIGENCER

Ap30-3t

DENTAL ASSISTANT REQUIRED
Experienced Preferred
Please Reply Stating
Qualifications To
BOX A-22
THE INTELLIGENCER

Ap30-3t

PART-TIME SWITCHBOARD OPERATOR

Evenings and Weekend Work Only
Approximately 25 Hours Per Week
Intelligence, Maturity and
Pleasant Personality Required

Apply In Own Handwriting To

BOX A-28
THE INTELLIGENCER

Mr26-tf

SALESPERSON
REQUIRED
FOR LADIES' WEAR
DRESS & SPORTSWEAR
DEPARTMENTS

Mature person with some experience desired. Permanent position for right applicant.
Apply In Person To
MRS. MARCHEN
JACKSON METIVIER LTD.
265 Front Street
Belleville, Ont.

My1-6t

EXPERIENCED MECHANIC
Licence Not Necessary
Apply In Person
WILSON AUTOMOTIVE
(BELLEVILLE) LTD.
29 Harriett Street

My1-3t

FULL TIME HELP
Required For Dairy Queen
Must Be Neat In Appearance
and Reliable
Apply In Person Only
To The Manager
74 Dundas St. East
No Phone Calls Please

My1-3t

STUDENTS

Earn while you learn. Part time contact work affords extra income. For interview write

BOX A-111
THE INTELLIGENCER

My1-3t

PERSON to do light cleaning on a regular basis, approximately one day every other week. No pets or children in household. East Hill. Write particulars to Box A-100 The Intelligencer including phone number. Ap30-6t

MORTGAGES

Mortgage Money

1st. 2nd. 3rd.

ONE LOW PAYMENT

DEBT CONSOLIDATION
STARTING A BUSINESS
MAKING HOME IMPROVEMENTS
BUYING A PROPERTY

The Best Deal For Home-Owners

IF you own a home or property, paid for or not, old or new, in town or country, our low cost mortgages will help you.
IF you need cash for any purpose, we can have it your hands within 48 hours and on the best possible terms.
IF you have finance company payments, bank payments, or any other type of payments that are too high, call us now. We often find that these

Payments Can Be Cut In Half

courteous service, lowest payments, immediate approvals, and this service is carried out in the privacy of your own home and all details are held in the strictest confidence. We promise you no obligation on your part.

CALL US NOW AND IF OUT-OF-TOWN CALL COLLECT
OPEN 7 DAYS A WEEK — 9 a.m. to 9 p.m.

Jim Bell – 966-4700

THE GREAT NORTHERN CREDIT CORP.

W13-tf

HELP WANTED HELP WANTED

SERVICE SALESPERSON AND ADVISOR

New Car Dealership

We are looking for an individual with knowledgable mechanical background who will take the responsibility of scheduling shop work and service follow up. Must be conscientious and show concern for the motoring public.
Permanent salary position and bonus with company benefits.

Fry Ford Sales

321 North Front Street, Belleville
962-9141
ask for Benton Fry

My1-3t

SENIOR GIRL FRIDAY

Required for General correspondence, invoicing, shipping and telex in a small but rapidly expanding automotive wholesaler/manufacturing firm. An aptitude for detail and accuracy a must. Only those individuals with above average qualifications and a sense of self-motivation need apply. A working knowledge of German would be an asset: but not essential. Driver's licence required.

Apply by appointment only at:
Hofmann Balancing Techniques Ltd.
220 Adams St., Belleville, Ontario
Phone: 962-9138 Mrs. Francis.

My1-3t

CAREER OPPORTUNITY

As Belleville's representative for one of Canada's leading life, fire, and auto insurance companies, the person we seek is probably doing well at present job yet somewhat impatient with progress.

To this person we offer a permanent position and unlimited earnings potential.

We offer independence of own business yet affiliation and support of large financial firm plus opportunity to advance to management.

For Interview Write To
BOX A-82
THE INTELLIGENCER
Giving Brief History

Ap10,11,12,17,18,19,24,25,26,My1,2,3,8,9,10,15,16,17,22,23,24,29,30,31

$140.00 TO $350. WEEKLY
COMMISSION PLUS BONUS

Salespeople required, full or part time, on the job training. The only investment is a car and your time. No door to door canvassing, appointments supplied — For appointment only phone

966-4743

No previous sales experience necessary

Ap30-3t

PRINTER/COMPOSITOR

Must be experienced in typesetting and make-up in hot metal and be able to operate offset and letter press equipment. Should be familiar with bindery operations and be a self-starter.

Write Or Phone
J. CEMBAL
PICTON GAZETTE
P.O. Box 80,
Picton, Ontario
476-3201

Ap30-6t

RELIABLE BOOKKEEPER
Filing, Accounts Payable,
Accounts Receivable
Some Collections
WRITE BOX A-35
THE INTELLIGENCER

Ap30-6t

PRE-SCHOOL DIRECTOR

Applications are invited for Director of a model integrated Child Development Centre for multi-handicapped and normal pre-school children. Both administrative and clinical functions required. Early childhood education and Association for Mentally Retarded course or equivalent background desired. State teaching experience and professional training. Job to commence September 1, 1975. At least three character references required. Final date for receiving applications is May 31, 1975.

SALARY $14,000.00
Personnel Chairman,
BELLEVILLE & DISTRICT
CHILDREN'S SERVICES COMMITTEE
340 William Street,
Belleville, Ontario

Ap29-30-My2

You can build a business without leaving your present work. You do not have to risk capital. You can relocate and your business will follow you. You can be your own boss and set your own hours.

For Interview Call
398-6650

Ap24-7t

Part-Time — Aggressive
Sales Oriented Person
Looking To Enter The
Automotive Field
Salary Plus Commission
Call 962-3943 Ask For Mr. Morra

Ap30-6t

Licensed Mechanic
PERMANENT POSITION
Top Wages and Benefits
Excellent Working Conditions
Apply In Person Only To
CANADIAN TIRE
348 COLEMAN STREET

Ap30-6t

R.N. or R.N.A.
For Steady 12 to 8 Shift
In Local Nursing Home
CALL 968-5064
Between 8 and 4 pm.

Ap30-3t

DRIVER FOR TRACTOR
TRAILER AND HELPER
Also PLANT LABOR Needed
Apply NU'ROCK CONCRETE CO. LTD.
R. R. 2, Frankford
Apply To Donald Spencer

Ap30-3t

R.N.A.
12-8 Shift. Every other weekend off, $24.00 per shift. Fringe benefits include: Paid holidays, O.H.I.C., Sick Time, 9 paid Statutory holidays.
Contact
Mrs. Margaret Ackerman, R.N.
1-399-2134 Bloomfield
WEST LAKE NURSING HOME

Ap30-6t

BELLEVILLE TOYOTA
MECHANIC
or
EXPERIENCED
APPRENTICE
REQUIRED
Flat Rate Shop With
Good Remuneration
Apply
BELLEVILLE TOYOTA
239 North Front Street
968-6470

Ap30-6t

Need 20 Students to Call on Customers in Belleville and Trenton
Good commission and company incentives, part or full time employment. For appointment call
FULLER BRUSH — 395-2200

Ap30-3t

HELP WANTED

ALTERATION PERSON
FOR LADIES' WEAR STORE
PART TIME
Must be an experienced seamstress to work on alterations of better merchandise.
Apply In Person Only
JACKSON-METIVIER LTD.
265 FRONT STREET
Belleville

Ap30-3t

DOMESTIC HELP
REQUIRED FOR
NURSING HOME
Day Shift
Telephone Days 962-7333
After 4.30 — 968-3215

Ap30-3t

GENERAL OFFICE CLERK
FOR MADOC OFFICE
For Appointment Contact
ROSS CLARK
FREIGHTWAYS
473-2830 (Madoc)

Ap23-6t

ACCOUNTANT

Required By Builder-Developer
Applicant must have experience in general accounting, to trial balance stage, duties include: Posting to and balancing general ledger, sales journal, accounts receivable, sub-ledger, monthly bank reconciliations and progress draws, payroll costing.

Reply By Resume To
BOX A-37
THE INTELLIGENCER

Ap30-3t

EARN CHRISTMAS DOLLARS
THE PAR-TEE
TOY CHEST

Is ready for another successful season. No deliveries, collections or investments. Car essential. See our new line of toys and gifts for 1975, and learn about our new program for earnings for dealers and hostesses. Earn free Christmas gifts. Persons interested in becoming dealers on booking home parties prior to Christmas season.

Please Call Collect
Carol At 1-613-962-5941

Ap30-3t

HOUSEKEEPER required for 2 adults, weekends free, hours 9 a.m. to 4 p.m. Call 968-[illegible]. Ap30-6t

---

WANTED IMMEDIATELY
FOR THE NIGHT SHIFT
Person To Do Laundry In
Small Residence For Children
Write A-95 The Intelligencer
Giving some details.

Ap28-tf

AN INTERNATIONAL Oil Co. offers plenty of money plus cash bonuses, at home training for mature individual in Belleville area. Regardless of experience, airmail T. I. Reed, Pres., American Lubricants Co., Box 696, Dayton, Ohio 45401. Ap30-6t

EXPANDING Canadian Oil Company needs dependable person who can work without supervision. Earn $14,000 in a year plus bonus. Contact customers in Belleville area. Limited auto travel. We train. Air Mail O. W. Dick, Pres., Southwestern Petroleum Canada Ltd., 87 West Drive, Brampton, Ontario L6T 2J6. Ap30-6t

WAITRESS/WAITER required, experienced, part time, weekends. Apply in person to Belmont Restaurant and Tavern, 300 Front St. Belleville. Ap30-6t

IMMEDIATE openings for part time help, mornings, afternoons or evenings, call House of Fuller, 395-2200. Ap30-1m

PERSON with truck to clean out basements, telephone 968-[illegible] after 5. My1-3t

---

BAR STEWARD REQUIRED
For A Veteran's Organization
Applications To Be Submitted
By Monday Night May 5, 1975
c/o The Secretary
P.O. Box 622, Belleville

My1-3t

SALESPERSON
Permanent Key Position
Furniture and Appliance Store
Apply In Person To
JACK IRELAND
IRELAND'S FURNITURE
380 Front Street

My1-3t

CLEANING lady required, Bridge Street East area, Monday, Wednesday, Friday, hours 9 til 12 noon, $2.25 per hour. Call 968-1207. My1-3t

WHOLESALE lumber company requires semi-driver with experience in building supplies. Apply in writing to Box A-36, The Intelligencer. My1-3t

WANTED

CHAIN LINK FENCE TO INSTALL?
We will install your material or supply
Telephone 967-1369

Ap30-6t

I WILL BUY THE FOLLOWING OLD TIMEY TYPE THINGS:
Cast iron and old tin toys; advertising signs and objects; pottery crocks, jugs and bowls; pre-set watches; china; jewellery; glassware; brassware; copperware; woodenware; [illegible] derware and much more. Call 968-[illegible] before you throw it out or give it away. Mr1-tf

WANTED ride from Belleville to Kingston every day 8.30 a.m. to 5 p.m., to return, share expenses, 968-[illegible] Mr. Ahmed. Ap30-3t

PASTURE for 12 head of yearlings. Phone V. L. [illegible], 968-[illegible] after 6. Ap30-3t

WICKER furniture, dining room suites, round tables, etc. Also glass, china. Huffman's Antiques, 3 miles East Belleville Hospital on No. 2. 968-[illegible]. Ap1-1m

WANTED — Pasture for 30 head cattle. Phone 399-3165 (Wellington). Ap24-tf

WANTED to buy! Quality used furniture at reasonable prices. Belleville Home Furnishings. 968-1321. My17-tf

WANTED old violins any condition. Telephone 968-[illegible] after 6 p.m. Ja13-tf

HONEST knowledgable antique dealer will buy your treasures or give you good advice. 968-[illegible]. Mr12-1m

WANTED: Old glass, china, brass, clocks, furniture, silver, brass beds, crocks, anything you'd like to sell. The Flea Market, 968-[illegible] or 962-1880. F4-tf

AWNING for 16-foot travel trailer. Must be in good condition at reasonable price. Phone after 5, 968-7404. Ap30-3t

2 SETS of bunk beds in good condition. Telephone 398-[illegible]. Ap30-3t

WANTED: Used roto-tiller, 4 to 5 h.p. Telephone 968-6817. Ap30-3t

WANTED — Boy's goalie equipment for boy 12 years old. Call 962-[illegible]. Ap30-3t

BABYSITTING

YOUNG married woman will babysit in good home, days. Telephone [illegible]. Ap30-3t

EMPLOYMENT WANTED

SEEKING employment, half-ton truck or tractor and front end loader. Write Box A-46 The Intelligencer. My1-3t

OUR PROGRESSIVE LANDSCAPE PROGRAM
Can Add Value And A Distinguished appearance to your property.
For Details Contact
Junior Year Landscape Architects
On Summer Break
From College
PHONE [illegible]
Ap30-3t

CARPENTRY work, renovations, form work, interior finishing, ceiling tile and cottages, [illegible] or [illegible]. Dave Brady, Lenny Brennan. Ap8-1m

BIRD'S CLEAN-UP SERVICE Basements, Garages, New Home Sites R.R. 1, Foxboro, Telephone [illegible]. [illegible]

DO IT NOW

Roofing, Floor and Ceiling Tiling, Renovations of all kinds.
Free Estimates
962-9859 or 967-1530
Ap30-6t

ACCOMMODATION WTD.

WANTING to rent — 3 bedroom house. Adults. No children. Good location. Call Mr. Campbell, [illegible] — 9 to 5 p.m. Ap30-3t

WANTED 2 or 3 bedroom house to rent. Prefer outside Belleville. Call [illegible]. Ap30-6t

WANTED apartment or house for rent in Foxboro, or as close to Foxboro Cheese factory as possible. Immediate possession. Telephone [illegible] — [illegible]. Ap30-6t

2 OR 3 BEDROOM house or apartment. Responsible adults, abstainers, non-smokers, references. Possession July 1, P.O. Box 14, Smiths Falls. Ap30-3t

FOR RENT

WOMAN TO SHARE
3 BEDROOM APARTMENT
WITH 2 OTHERS
Close To Front Street
Completely Furnished
962-0786
Ap28-ev-m-w-f-tf

Krazy Kelly's

125 FRONT ST.
966-5322
RENT COLOR
Zenith
RCA — Sylvania
Motorola — Philco
G.E.
AS LOW AS
10.00
MONTHLY
1-Hour Delivery
Rent-To-Own Plan
Only First Month
In Advance
Rental Delivery
9 a.m. to 9 p.m.
KRAZY KELLY'S
125 FRONT STREET
966-5322
Mr28-ev-m-w-f-tf

MOTOR O'TEL modern rooms, day, week, month, cooking, TV, laundry, air conditioned, 281 Sidney [illegible]. O6-tf

FURNISHED bedroom near bus stop, use of TV, refrigerator and stove. Telephone [illegible]. Ap29-3t

2 BEDROOM apartment in Frankford. Available May 1st, couple preferred or with 1 child, $130. a month. Telephone [illegible]. Ap24-tf

TWO 3 bedroom apartments at 128 Palmer Road. Call Ron Bridge, [illegible] anytime. Mr21-tf

MODERN apartments for rent, contact Louis Yanover, Realtor, [illegible]. [illegible]

FURNISHED bachelor apartment. Available immediately. Apply 30 Victoria Avenue, Apt. 1, Mr. Avery. Ap30-3t

3 BEDROOM bungalow, Bayside, $175.00 monthly. J. E. McKinney Realty Ltd., [illegible]. Phone between 9 and 5 p.m. Ap30-tf

SMALL house $130. a month. Reliable couple, abstainer, no children please, apply to 22 Earl Street, after 5.00 p.m. Ap30-6t

EXECUTIVE 4 bedroom house on Bay of Quinte, 3 miles from city, references required $350. monthly. Telephone [illegible]. Ap30-3t

4 ROOM apartment and bath, suitable for married couple. No children or pets, centrally located. Call [illegible] anytime. Ap30-tf

HOUSE FOR RENT, 2 bedrooms, suitable for older couple, no pets. Write Box A-14 The Intelligencer. Ap30-3t

3 BEDROOM apartment, duplex, everything included, laundry facilities, balcony, parking, 42 Stanley Street, available June 1st. [illegible] after 4 p.m. My1-tf

MODERN 2 bedroom brick bungalow with garage — $180. monthly. Phone [illegible] after 5 p.m. My2-3t

HOME
RENTAL SERVICES
Will Provide You With
Renting, Leasing And
Property Management
BRENDA NUNN
[illegible]
Ja3-ev-tu-th-s-tf

One Bedroom Furnished And
Unfurnished Apartment
All utilities paid, laundry facilities, parking, cable TV, working adults $150. per month.
542 Dundas St. East
962-9612 6 to 8 p.m.
My1-3t

AVAILABLE JUNE 1st
ONE BEDROOM APARTMENT
East end, wall to wall carpet, refrigerator, stove, laundry facilities, cable TV.
$165. PER MONTH
[illegible]
My1-tf

NOW RENTING
MEDICAL AND
PROFESSIONAL SUITES
S & A INVESTMENTS
962-2133
F11-tf

FOR RENT

WANTED — Reliable person to share 3 bedroom apartment with working girl, must be reliable and clean. — Telephone [illegible] after 7. Ap30-3t

GROUND floor self-contained single bedroom apartment, private entrance, Queen, William Street area. Abstainers, cable TV, must have references. Call [illegible]. Ap8-tf

LARGE modern 3 bedroom bungalow half acre lot, Trent River, north Frankford, boat slip and garage. — Available May 1st, $275. monthly, [illegible] (Stirling). Ap27-6t

WORKING girl looking for same to share large 2 bedroom apartment $70. Call [illegible] after 5. Ap30-3t

2 BEDROOM apartment, colored fridge and stove, everything paid, West Park Village, [illegible]. Ap30-6t

3 BEDROOM split-level "L" shaped living room-dining room, 8 Somerset Street, Trenton. Telephone [illegible] after 5.30. Ap30-3t

APARTMENTS 1 and 2 bedroom available May 1st. Call [illegible] after 6, or may be seen Sher-Harmond Apts., 304 Sidney St. Ap30-tf

PARKDALE Community Centre Hall for rent for all occasions. Contact Mrs. G. Mintz. Telephone [illegible] for details. O8-ev-w-th-tf

TO SUBLET, PRIME
OFFICE SPACE
On North Front Street
380 Square Feet
Available June 1st
CALL 968-8160
Between 9 and 5 p.m.
Ap25-6t

COMFORTABLE
BUNGALOW
Choice Location
Retired Or Semi
Reply To Box A-40
The Intelligencer
Ap29-3t

ONE BEDROOM apartment, refrigerator and stove, cable TV, heated, North side of city. Available May 1st. $130.00 monthly. Telephone after 5 p.m. [illegible]. Ap30-tf

ROOM AND BOARD

ROOM for rent, 178 East Bridge Street, Belleville. Ap30-tf

ROOMS — furnished bedsitting rooms, large, very clean, share kitchen, television room, 2 bathrooms, several choices, non-smoker preferred. [illegible] evenings. Ap30-tf

COMFORTABLY furnished room, use of all facilities, parking, central, gentleman preferred. Call [illegible]. Ap30-6t

ROOM to rent, men preferred, private entrance, kitchen privileges. Telephone [illegible] for further information. Ap30-6t

ROOM to rent, men preferred, private entrance, kitchen privileges. Telephone [illegible] for further information. Ap30-6t

FURNISHED rooms for women, everything supplied, share kitchen. Call [illegible]. Ap26-tf

ROOM in boarding house with kitchen privileges, East Hill vicinity, near bus route. Telephone [illegible]. Ap3-tf

FURNISHED bedsitting room, refrigerator, linen, dishes, etc. Private entrance, $22. and up weekly. Call Tom Rogers, [illegible]. Mr20-tf

ONE BEDROOM basement apartment, $120. everything included, available May 1st, phone between 4 p.m. and 6 p.m. [illegible]. Ap30-tf

LARGE clean well appointed room for young business person, all conveniences including Maytag laundry. Call [illegible] evenings or [illegible]. Ap22-tf

ROOM and board. Gentleman preferred. Lunches packed, TV privileges. Washing done. Telephone [illegible] for further details. Ap7-tf

$30. PER WEEK, completely furnished, residence for singles, private bedrooms, shared kitchen and living room with TV linen, dishes etc. supplied. [illegible] after 6. Ap23-tf

ROOM AND BOARD
For Elderly Ladies, television in dining room and all rooms.
Don't Stay Alone
Apply 136 ALBERT ST.
962-4056
My1-6t

FOR SALE

New Propane
Gas Barbecues
$79.50 up
Also Cylinder And Bulk Gas
Installations
LAKE ONTARIO PROPANE
LTD.
392-9444 Anytime
Ap3-tf

G.E. FLOOR polisher, like new. Call [illegible]. Ap30-3t

The Store

392 Front Street
Antiques, China, Cabinets, Clocks, Desks, Tables, Pottery, Nostalgic Collectables. Just lots of nice old things.
WE ALSO BUY
My2,3,9,10,16,17,23,24,30,31

—1965 Nyhoo backhoe mounted on 1969 Ford truck, priced ... $7,300.
—Niagara Screen 3 x 12 — 15 H.P. Electric motor .... $3,000.
—25-Ton Canadian truck scale. .... $2000.
LYMAN HOLMES
478-2328 After 6
My1-3t

COTTAGES FOR RENT

"FRASER'S COTTAGE RESORT" BEAUTIFUL BAY OF QUINTE NORTHPORT, ONT.
Lease by Season, Rent by Month or Week, your own private, modern, fully equipped 2 — 3 bedroom cottage. Enjoy the good weather months commuting and holidaying on large spacious well treed waterfront grounds, with lovely 20 x 40 patioed pool. Excellent boating, fishing, golfing. Reservations and information Bud and Dorthy Johnston, R.R. 2, Picton, Ont. 1-613-476-[illegible]. My1-6m

2 BEDROOM cottages, all conveniences, close to Belleville and Trenton, electric heat, by season. Available May 1st. 476-[illegible] Picton. Ap3-tf

FURNISHED 2 bedroom cottage, all conveniences, heat and hydro supplied, Bay of Quinte, Rednersville. One available now, one for May and June, [illegible]. Ap30-6t

3 BEDROOM — PRIVATE
3-piece bath, fireplace, $500. month or $900. season. 8 miles from Trenton on Lake Ontario shore.
CALL 392-6579
ASK FOR MRS. CLARKE
Ap30-3t

COTTAGE for rent, on Stoco Lake Tweed, sleeps 8. Telephone [illegible] for further information. My1-3t

FOR SALE

Suedes A Speciality
at
ONE HOUR
"MARTINIZING."
THE MOST IN DRY CLEANING
222 PINNACLE ST.
962-4700
Mr13-ev-m-th-s-f

TORONADO tires [illegible] 4-ply belted. Telephone [illegible] for details. Ap30-3t

FOR SALE

IT'S SIDING TIME
AGAIN!
IF YOU CAN AFFORD $35.00 PER MONTH you can afford to have siding installed on your home. So call us today for free estimates.
HIGHLAND CONSTRN.
Home Improvement Centre
257 N. Front St. — 962-1184
For the Best in Siding
Show Room Open
10 a.m. to 5 p.m.
Ap19-ev-tu-th-s-1m

SWIMMING POOLS
POOL KITS AVAILABLE
IN-GROUND POOLS
From $2,995. plus tax
ABOVE GROUND POOL
From $695. Plus Tax
REG BISHOP
Wellington 399-3414
Ap26-ev-tu-th-s-tf

Tender Tootsies

FOR TIRED TOOTSIES
Black, Brown, Tan, Blue,
Red, Bone White,
Low Heels — Walking Heels
Wedge Heels, Pump Sandals
Sizes 5 to 10
PRICE RANGE $7.50
TO $12.
Self-Serve In
LESLIE'S
Ap30-3t

APPLIANCE SPECIALS

Thursday, May 1 through
to Saturday, May 3 Or While
Quantities Last!

Some One-Of-A-Kinds
Floor Models... Some Slightly
Damaged! All Sold-As-Is

KENMORE 30" ELECTRIC RANGE
Self-Cleaning Oven (White) $357

KENMORE DISHWASHER
5 Program, Fan forced Drying, 2 Only, White .. $313
2 Only Harvest Gold Color $323

KENMORE 6 PROGRAM DISHWASHER
Hardwood chopping block, 2 only, White $317

LADY KENMORE UNDERCOUNTER
DISHWASHER
7 Push-Button programs, 1 Only $327

KENMORE AUTOMATIC DISHWASHER
4 Programs, 2 speed agitator. 1 Only Slightly
Damaged. Harvest Gold Color $303

KENMORE AUTOMATIC WASHER
4 program, 2 speed, self cleaning lint filter.
1 Only, White, slightly damaged $293

KENMORE 30" CUSTOM RANGE
Deluxe push-pull elements. 2 Only Coppertone .. $313

COLDSPOT 17.1 CU. FT.
REFRIGERATOR/FREEZER
1 Only. Slightly damaged. Avocado color $487

Sears
Quinte Mall, Belleville
My1-3t

"THE ATTIC SHOP ANTIQUES"

TRENTON, ONTARIO
NOW TWO LOCATIONS
to serve both dealers and collectors
Wholesale - Retail Warehouse
DOUGLAS ROAD — TRENTON, ONTARIO
Phone: 392-2211 a/c 613
Just A Few Hundred Yards Off 401 Highway At Interchange 80
ONE OF THE LARGEST SELECTIONS OF ANTIQUES
IN EASTERN ONTARIO
With Regular Shipments from Overseas
● PRINTS ● OIL PAINTINGS ● ART GLASS ● COPPER
● BRASS ● PEWTER ● LAMPS ● CHINA
● PRIMITIVES ● PERIOD FURNITURE
● PORT NEUF ● CLOCKS
OUR DOWNTOWN LOCATION AT 118 DUNDAS ST. W.
TRENTON, ONTARIO — PHONE 392-2537
8 SHOWCASES FULL OF ANTIQUE GLASS, CHINA, & SMALL WARES
MANY "COLLECTORS" ITEMS

* * *

CONVERT YOUR OLD LAMP TO ELECTRIC . . . Repro Parts Available. Lamp shades custom painted to match that old lamp base. BRING THEM TO OUR RETAIL SHOP . . . OR OUR WAREHOUSE!
My1-3t

"The Step Saver"

FIND THE SERVICE YOU NEED IN THIS
BUSINESS AND PROFESSIONAL
SERVICE DIRECTORY

Accountants

SODEN & CO., 20 Campbell Street, Belleville, [illegible], Larry Soden, B. Com., chartered accountant, Ken Soden, A.P.R., Accredited Public Accountant, Kerry Soden, B.A., Chartered Accountant. D6-tf

AIR COOLED ENGINES

CLOVERLEAF Air Cooled Engines, Sales and Service, [illegible]. Service dealer for Briggs & Stratton, Kohler, Tecumseh, Gilson, CMC, MTD, Remington Chain Saws, Ariens and Canadiana Mowers, Tillers and Tractors. Ap8-1y

Appraisals

APPRAISALS Specialist, P. John Halloran, Broker, P. J. Halloran, Real Estate, 138 Dundas St. E., Belleville, Ont. (613) [illegible]. D13-tf

ALUMINUM PRODUCTS

SUPERIOR Aluminum Products, aluminum siding with 25 years guarantee doors, windows, soffits and Fascia eavestroughing, 166 Catherine Street, Belleville, Ont. [illegible]. Ap25-1m

Architects

M. PAUL WIEGAND, Architect, 289 Front Street, Belleville, [illegible]. D6-tf

BEEF — BEEF

CORN Fed steers, no charge for Heart, liver and tongue with orders. Sides 89c a lb. Fronts 79c a lb. Hinds 99c a lb. cut and wrapped, excellent quality government inspected. Phone Ivan May, [illegible]. Mr21-6m

BRICK WORK

BRICK VENEER block foundations, fireplaces, stone work, repairs and cement work. Free estimates, [illegible]. Ap30-1m

CARPENTRY

ALL KINDS — Repairs and maintenance, carpentry - electrical needs, plumbing, most types of handyman work. For further information call Tom Ransome, [illegible], R.R. 4, Trenton. Ap12-1m

HOUSE REPAIRS, Paper hanging, renovations, painting, window glazing, shingling (Call your house doctor, old time workmanship, [illegible]. Ap19-1m

HARRISON CONSTRUCTION — Custom framing, renovations, additions, rec rooms, siding and household repairs. For free estimates call Dave Harrison [illegible]. F4-6m

CARPENTRY CONTRACTOR

H. & W. CONSTRUCTION, home renovations and additions, interior and exterior work. Reasonable rates and guaranteed workmanship. For free estimates call [illegible] or [illegible]. Ap23-1m

CARPENTRY Contractor — general repairs — renovations — additions and rec rooms. For an estimate call William C. Bolca, [illegible]. F3-tf

CUSTOM HOME builder, renovations specialists. Your home repairs — our business. Trumpour & Son Construction Ltd., T. C., 40 Parker Street Belleville, [illegible]. Ap10-tf

CONSTRUCTION

SAND — GRAVEL
TOP SOIL
SMALL LOADS A SPECIALTY
FENCE BOTTOM REMOVAL
GRADING AND LOADING
Phone Between 7 a.m. - 8 p.m.
E. RANKIN HAULAGE
Belleville [illegible]
Mr21-6m

CUSTOM FRAMING

LYNN STRATTON Construction, specializing in house framing, cottages, apartment units, pole barns, horse barns, garages. Free estimates. Call [illegible] after five. S26-tf

CUSTOM Framing, residential and commercial renovations, rec rooms, custom trimming. Percy, Treverton Construction, [illegible]. Ap15-1m

DIP & STRIP

BROOK'S AUCTION - Dip and Strip Service — Cold Dip Method — we do not use water or lye — doesn't damage glued joints. 1-day service. For information please call [illegible]. Phil Brooks. Ap22-1m

EAVESTROUGHING

EAVESTROUGHING, installations and repairs, chimney repairs and flashings, furnace, repairs and installations, 30 years experience, all work guaranteed. Phone [illegible]. Ap30-1m

COUNTRY Roofing Company Roofing and Eavestroughing. Free Estimates Guaranteed. [illegible] - Belleville. D6-tf

EXCAVATING

BACK HOE WORK, Trenching, Grading, Basements, Back Filling, Septic Fields A Specialty. All work guaranteed. Free Estimates, [illegible]. Ap23-1m

Back-hoe — Crawler Loader
Trenching — Final Grading
Septic Systems
Free Estimates
J-MAR CONSTRUCTION
CALL [illegible]
Ap15-2m

DOUG'S EXCAVATING, basements, walls, septic systems, trenching, grading, back filling. Free estimates. Douglas Eggleton, [illegible]. Ap17-tf

FRED'S KITCHEN AND CONSTRUCTION CENTRE

FRED'S KITCHEN and Construction Centre, 72 Emily St., phone [illegible]. Custom kitchen by H. & C. design, and vanity with post form tops. We also specialize in small renovations, additions and household repairs — Free estimates — all work guaranteed. F26-6m

FLYING LESSONS

LEARN TO FLY — Private — Commercial — Multi-engine — Instrument ratings. Belleville Airport [illegible] or [illegible]. Mr27-1m

FENCE BOTTOM REMOVAL

LOADER, bulldozer, backhoe and tandem dump trucks. Rental, Sand, Gravel, Fill. Gerald O'Neill, [illegible]. Mr27-6m

GENERAL CONTRACTOR

CENTENNIAL CONSTRUCTION
We can solve your problem — Anything in wood or concrete block — House and Cottage raising or steel roofs, extensions, verandas, garages, stoops built, inside renovations.
— FREE ESTIMATES —
Call Collect [illegible] Area Code 613
Or Write Bancroft R.R. 2
Ap8-1m

GENERAL MAINTENANCE

GENERAL clean-ups, roofing and painting. Telephone [illegible] ask for George or Jim. Ap10-1m

HOME MAINTENANCE

RESIDENTIAL and revenue properties. Ceramic tile bathrooms, cabinets, trim work, interior and exterior painting, etc. Complete home maintenance. Workmanship references. Free estimates. Call [illegible] evenings. Ap1-1m

GENERAL CARPENTRY, repairs and renovations, painting, papering, kitchen cabinets, counters, panelling, ceilings, ceramic tile, sundecks and patios. Herb Brown, [illegible], Ralph Bissley [illegible]. Ap23-1m

HEATING

CONSERVE ENERGY with electric heating. Individual room control, built-in heaters, portable. Immediate delivery. Free estimates. Finkle Electric, 304 Pinnacle Street, [illegible]. Free Parking. D6-tf

KITCHEN AND BATHROOM

CUSTOM KITCHEN and bathroom remodelling, counter tops, high quality custom design cabinets, wide range to chose from, show room at 257 North Front St. Highland Const. Home Improvement Centre. — Free estimates, 962-1184. D6-tf

LANDSCAPING

GARDEN WORLD LIMITED
FOXBORO
Garden Top Soil — Sand Fill
Professional Landscaping — Spray
Programs — Spring Clean-up
Stirling [illegible] Zenith
(Brighton, Trenton and Belleville [illegible])
Ap17-1m

LAWN MAINTENANCE

LAWN maintenance, roto tilling, spring clean up. Telephone [illegible]. Ap25-1m

MASONRY

ALL TYPES of masonry work, sidewalks, brick and block work, etc. Free estimates. Call [illegible]. Ap14-1m

MEATS

SIDES OF Beef .89c per lb. Fronts of Beef 79c per lb. Hinds of Beef 99c per lb. Sides of pork 87c per lb. (cut and wrapped). No charge for delivery. All meat government inspected, apply Clifford Heath, Stirling [illegible] between 7 and 9 p.m. F26-1m

OATS AND BARLEY

CLEANED Harmond Oats (small hull), weighing 40 lbs. per bushel. $2.25 per bushel, cleaned Trent Barley grown from registered seed — $4.00 per bushel. Field peas $10.[illegible] per bushel. Phone Ivan May, [illegible], R.R. 1, Foxboro. Ap13-1m

PAINTING and DECORATING

FOR YOUR painting and decorating call K. Shaw, [illegible] try our prices. Free estimates, good workmanship. Ap12-1m

PAINTING, decorating, paper hanging, free estimates. Call [illegible]. Ap12-1m

PEST CONTROL

EXTERMINATION — "Pest Control Contractors". A pest control service for homes, business and industry. Call us for free estimate to provide spider control for your home or cottage. Fully insured and licensed. Locally owned and operated. House calls a specialty, 613-[illegible] anytime. Ap19-1m

PROFESSIONAL PAINTING

INTERIOR & Exterior painting, Floor Refinishing (hardwood). Competitive prices on any size room or bldg. Benjamin-Moore paint used. Quality workmanship. For free estimates call P & M Decorating and Flooring. [illegible] after 5. Ap7-1m

PROFESSIONAL PAINTING (MOE BELANGER)

DON'T MISS This Off Season Opportunity. Latex or oil paint. Quality, paint labor supplied. Average living room 12' x 12' $70.00. Average bedroom 9' x 10' $60.00. Above prices include ceilings, walls, woodwork and closets. Job completed to customer's satisfaction. No job too small or too large. Free estimates. Call [illegible]. F28-6m

ROOFING

CUSTOM ROOFS, [illegible]. Complete roofing service for all your roofing needs, eavestroughing, galvanized and aluminum, Reynold's aluminum siding and soffit. Chimney repairs and flashings, roof vents and soffit vents. Free estimates. Ap23-1m

GEORGE BAILEY, R.R. 1, Carrying Place. Eavestroughing and roofing of all kinds, asphalt and gravel flat roofs and repairs. Eavestroughing 55c per foot and up, free estimates, work guaranteed. Phone days or evenings [illegible]. Ap15-1m

Septic Tank Services

ACE PUMPING COMPANY, Septic Tanks, Basements — Toilet Renting for Construction and Sporting Events. Best equipment in the Quinte District. Customer Satisfaction Guaranteed. [illegible], [illegible]. D1-tf

Services

MALCOLM BROS. LTD., Floor and Window Upholstery Furniture, Cleaning and Rug Cleaning. Wall Cleaning, Storm Window, Airless Dandorizing Service. Complete Housecleaning. [illegible] or [illegible]. D1-tf

SCOTT CONSTRUCTION

RENOVATIONS, additions, roofing, siding, aluminum, color-lok stone work, aluminum windows, doors, patio doors, Concrete work, chimney repairs. Stirling [illegible] collect. Free Estimates. Mr22-tf

SIDING

VINYL siding, soffit and facia the siding with a transferable 20-year guarantee. Amerox stone facings, aluminum products, windows, doors, patio doors, shutters. Showroom at 257 N. Front Street. — Highland Const. Home Improvement Centre, free estimates, 962-1184. D6-tf

SPRINGS

FOLEY SUPPLY and Machine Co. (1970) Limited. Springs for trucks, trailers and buses. Rebuilt and re-arched installed and repaired. "Give us a ring we've got the spring". 20-26 Wallbridge Cr. [illegible]. Ap14-1m

TRAILERS and TRAILER HITCHES

TRAILER hitches installed, Trailer manufacturing tag-along, 5th wheel, custom boat trailers, all types of railings, portable welding. Lauman's Ornamental Iron, R. R. 1, Belleville, Rednersville Road, [illegible]. Ap30-tf

TRANSMISSIONS

KING TRANS
Automatic transmission specialist, Service to all makes. Automatic - standard - rebuilt - exchange. King Transmission, 301 Front St. — [illegible]. Ap14-1m

WELL DRILLING

WELL DRILLING — Quinte well drilling by Floyd Taylor. Free locating and fully licensed to serve you better. [illegible]. F14-tf

HASTINGS well drilling, fully licensed all work guaranteed. Best prices in town. Under Corbyville area, Thurlow 477-[illegible]. Ap6-6m

FOR SALE

READY TO FINISH
—Colonial style furniture, 4 drawer, 5 drawer, 6 drawer chests.
—8 Drawer, 12 drawer dressers.
—Vanity desk, single and double door wardrobes.
—Juvenile Chest and Wardrobe, Combination.
—Desk, 5 and 7 Drawers.
—36" and 42" Bookcase Cases.
—Night Tables selling at $19.75.
—3 Drawer Chest $23.95
—4 Drawer Chest $29.95
—4 Drawer Chest $24.95.
Chargex and Master Charge
Get This Type Of Furniture
Now Before Prices Go Up
Again
FLORENCE'S
313 Front St. — Belleville
BABY PALACE
Jy12-tf

COB CORN, ground and bagged, $65. per ton. Call [illegible] anytime. Ap30-3t

COBBLER potatoes, $2.00 per bushel, eating or for seed. Telephone [illegible] for further information. Ap30-3t

STAINLESS STEEL SINK
DOUBLE COMPARTMENT
36" x 24" Each Side
Adjustable Legs
Complete with swing faucet.
Good Condition
Ideal For Restaurant or Hotel
[illegible]
Ap30-3t

36' HOUSEBOAT tanks, insulated truck cap, 4 drawer filing cabinet [illegible] after 6. Ap30-3t

FOR SALE

DESK solid oak, executive type and matching swivel arm chair, electric I.B.M. typewriter with 16" carriage. Phone [illegible]. Ap30-6t

120-D BALDWIN Encore Fantom Fingers, Automatic Rhythm, 1972 model, perfect condition, $[illegible]. Phone [illegible]. Ap25-6t

3-PIECE silverplated tea and coffee service — Contessa Pattern — Wm. A. Rogers — never been used — phone after six [illegible]. Ap30-3t

BOY'S Dunlop Apollo 10-speed bike, 21", $80.00, good condition, 8 boxes, European type slide trays for Leitz, Rollei, Zeiss, etc. $1.00 per box. [illegible]. Ap30-3t

KENMORE dryer and automatic washer with suds saver, excellent condition $200. 8 x 7 garage door $35. After 5 call [illegible]. Ap30-3t

GOOD USED piano and bench, asking $200. or best offer. Can be seen at 138 Victoria Avenue, [illegible] after four. Ap30-3t

ANTIQUE brass and wrought iron bed, matching white dressing table with 3-way mirror, cane bottom chair, dresser, call [illegible]. Ap30-3t

RUGER carbine .44 magnum cal. automatic rifle with peep $150. 4x8 Gendron pool table, 2 cues, 1 set new balls asking $70. [illegible]. Ap30-6t

10" CRAFTSMAN bench saw with 1 h.p. motor, stand and extension $225. firm. Call [illegible]. Ap30-6t

HARDTOP camper top, fits Datsun or any ½-ton truck, sleeps 4, many extras. Telephone [illegible] preferably from 6 to 10 p.m. Ap30-3t

VIKING washing machine, women's clothes, size 12. Telephone [illegible]. Ap30-3t

DRUMS — 45-GALLON
Ideal For Floating Docks
and Garbage Cans, Etc.
Tops In Or Out
$1.50 each or 4 for $5.00
Just Over The 401.
On Centre St. In Cannifton
Ap30-1m

FOR SALE

WANTED RESIDENTIAL SITE
FOR SWIMMING POOL
Leading distributor wants a nice back yard to display new 1975 model of above ground pool, top consideration given for prime location.
DON'T MISS THIS OPPORTUNITY
CALL 1-416-[illegible] COLLECT
Days or Evenings
Ap18-1m

WHALEN'S MUSIC
— SALE —
ORGANS — DEMONSTRATORS
This is a special sale at huge discounts, sorry no trade-ins at these prices — Terms arranged.
BALDWIN ORGAN
Rhythm — Auto - Accomp. includes tape unit and program.
REG. PRICE $1995.
SPECIAL PRICE $1395.
YAMAHA ORGAN
REG. $1325.
SPECIAL PRICE $[illegible].
FARFISA
Auto-Accomp. Rhythm
Tape Unit Program
REG. $1[illegible].
SPECIAL PRICE $1195.
BALDWIN — FUN MACHINE
Fully Auto. — Instant Play Model
REG. $1395.
SPECIAL PRICE $[illegible].
FARFISA ORGAN
Auto. - Accomp. - Rhythm
REG. $1395.
SPECIAL PRICE $[illegible].
968-5374
Ap30-tf

40-GALLON electric water heater in good condition, boy's bicycle Stainless steel sink. Apply 211 Haig Road. Ap30-3t

GIRL'S 26" standard bicycle in good condition, $30. [illegible]. My1-3t

FOR SALE

GIANT
25"
ZENITH SPANISH
CONSOLE
100% Solid State
NOW ONLY
$666. w.t.
Completely Automatic
Only $6.50 Weekly
20" ZENITH PORTABLE
COLOR
$444. w.t.
(The quality goes in before the name goes on)
NO MONEY DOWN
NO PAYMENTS TILL JULY '75

Krazy
Kelly's
In The Heart Of Belleville
125 FRONT ST.
966-5322
Ap28-ev-m-w-f-tf

TWO, light brown wigs, $15. each. Also small macrame evening bag and large macrame purse, beautiful Baldwin organ, 1 year old, excellent condition. Phone [illegible] after 6. Ap30-3t

FOR SALE

Unbelievable

20 Inch R.C.A.

Accucolor Solid State in Many Areas, Automatic Color Lock
ONLY $4. WEEKLY
RENTAL PURCHASE
No Money Down
1 Hour Delivery

Krazy Kelly's

In The Heart of Belleville
125 FRONT ST.
966-5322
Mr21-ev-m-3-tf

TRADE YOUR OLD BICYCLE
at
WESTERN TIRE
Belleville Plaza
962-8609
Ap28-6t

COIN WASH equipment, 2 double units, suitable for 4-bay car wash, or will sell separately for truck [illegible], 962-1237. Ap30-tf

[illegible], tempos, rebuilding supplies, [illegible], tackle, motors, canoes, boats, bought and traded. Kelly's [illegible], 362 North Front Street, 962-[illegible]. Mr20-tf

ROTTED cow manure, delivered by the bushel or load. Telephone 967-1132 or 962-6102. Ap21-12t

PROCTOR LEWYT vacuum cleaner 1½ years old, excellent condition. $30. Telephone 962-6374. Ap29-3t

VIKING dryer in good working condition. Telephone 962-6279 anytime. Ap30-3t

WHY WORRY?
Need To Have A Well Drilled
Afraid Of A Dry Hole
WORRY NO LONGER
Call: MANSE DONALDSON
962-9431
No Water — No Charge
Ap16-tf

CORBYVILLE TV AND APPLIANCE LTD.
CORBYVILLE, ONT.
Where Prices Are Fair And Reasonable
Come and Check Our Prices Before You Purchase Your New TV, Stereo or Appliance
962-3341
Go North On Cannifton Road, ½ Mile Past Club Cedar Dance Hall On River Rd.
Ja21-tf

CARBIDE saw repairs, complete service re tipping, hammering, etc. — Phone Sawyer - Stoll Lumber Company, Tweed 478-2168. Ap23-25-24-[illegible]

LATHAM raspberry plants, dug while you wait after 3 p.m. only. Call 473-2272. Ap30-3t

Krazy Kelly's

R.C.A. XL-100

26" COLOR Consolette
1975 MODEL
Reported To Be The Finest Color TV Made
Brand New In Boxes
$599.95 w.t.
Phone Tonight Delivery Tonight
1 Hour Delivery
NO MONEY DOWN —
$5.00 PER WEEK

Krazy Kelly's

In The Heart Of Belleville
125 FRONT ST.
966-5322
Mr21-ev-m-4-tf

Saftey Boots

With Or Without
Puncture Proof Soles
Insulation
Waterproofing
By Greb Kodiak
Sisman
Ankle Boots, 5" Hi-Cuts
Sizes To 14
PRICED FROM $30.
LESLIE'S
Ap29-3t

BILL'S Well Drilling
(12 Years Experience)
FOXBORO — 968-3390
Ap28-tf

QUANTITY of drums 45 gallon, like new, $2.50. 30 gallon heavy duty with lids $[illegible]. 962-[illegible]. Ap8-tf

MINNOWS
Wholesale
Any Quality
386-2357 (Northbrook)
After 7 p.m.
Ap29-12t

TWO girl's standard 26" bicycles, good condition, telephone 962-6873. Ap30-3t

MASSEY Ferguson 1130 with cab, 1430 Bush Hog disc 14-foot, Phone 962-4469. Ap30-6t

16-RUN International combination tractor seed drill, also, 2 wood cook stoves. All in good condition. Telephone 395-2873 for details. Ap30-3t

NEW hand-made applique quilts, different patterns, for more information, Phone 962-4772. Ap30-3t

FOR SALE

PURE Maple Syrup, fieldstone, Burton Hubble, Co-Op Insurance (C.I.A.C). agent, telephone 962-6047. Mr20-1m

FIREPLACE wood, any size any kind, any length $12. to $25. cord. Free delivery. Phone 962-7308 anytime. Mr11-tf

COMBINATION oil heater and 4-burner gas range, good condition $75. Telephone 962-7128. Ap28-tf

ONE soft ice cream machine, 7 years old $1000. or best offer. Telephone 962-3134 for further information. Ap30-6t

Aluminum Siding
Soffit, Fascia, Eavestroughing,
Doors, Windows and Awnings
WM. BEDFORD, ALUMINUM SALES
R. R. 3, Brighton
Call Collect 1-613-475-[illegible]
Authorized Distributor Of Hunter-Douglas Flexalum
Mr28-tf

FRENCH Provincial bedroom furniture, antique white and gold finish, dressers, chest, beds, and units, now in stock and on sale at Booth's Warehouse Store next to the Belleville Arena, 962-8783. Mr7-tf

ACETYLENE equipment, complete. Phone 962-[illegible] for further information. Ap29-3t

PIANO and bench, Lloyd baby stroller, combination radio-record player, Singer portable electric sewing machine. All in good condition. Apply 380 Sinclair Street. Ap28-3t

FOLDING bicycle, white, new condition, used a few times, for details phone 962-[illegible]. Ap29-3t

We Specialize in Freezer Orders
DEAN & McCAMON
ABATTOIR
BEEF & PORK FOR FREEZERS
Custom Slaughtering, Cutting
Wrapping and Quick Freeze
Sides & Hams — Cured & Smoked
R.R. 6, BELLEVILLE — 962-[illegible]
Glen McCamon & Sam Dean
Mr[illegible]-ev-w-th-f-s-tf

GARAGE SALE
NOW
Everything From
Soup To Nuts
74 EMILY STREET
Ap30-3t

GOOD QUALITY
New and Used Furniture
At Reasonable Prices
BELLEVILLE FURNITURE & AUCTION BARN
580 Dundas Street East
962-7128
Ap25-1m

HAMMOND ORGAN WITH RHYTHM
$500.00
McADOO PIANO and ORGAN CO. (Belleville) LTD.
346 N. Front St. — Belleville
968-5001
Ap11-17t

COLONIAL dining room furniture, drop-leaf tables, oval pedestal tables; 2 leaf rectangular tables, hutches, buffets, corner cabinets. All in no mar uretane finishes. Buy at Booth's with 90 days to pay interest free and 50 miles free delivery from Booth's Warehouse Store on the Market Square, 962-8783. Ap1-tf

4 L60 x 15 CHROME reverse wheels, complete on rims, balanced, to fit Chev. or GMC, as new, with face of 12" wide across. Phone 962-1058. Ap30-6t

CEMENT finishing machine, $700. Floats included, 962-[illegible] after five. Ap30-6t

DUMONT combination TV, radio and stereo, 54 inch continental bed with frame and walnut headboard. Call 962-[illegible]. Ap29-3t

7-FOOT new yellow front door, 3 small motors used, large commercial jack and other small articles in garage sale, 362 Bridge East, Belleville, anytime. Ap29-4t

HOLLAND two-row transplanter, set up to plant tomatoes, David Scott, R. R. 2, Brinston, Ontario. Phone 1-[illegible]. Ap29-6t

TROMBONE (to buy): B flat slide trombone. Must be in good condition, Call Peter after 3 p.m. 962-[illegible]. Ap8-ev-tu-th-tf

FURNITURE — 3 rooms of furniture Bedroom, living room and kitchen for $[illegible]. Included are sofa and chair, bedroom suite, mattress and Box Spring. Take advantage of Booth's free layaway and 50 miles free delivery from Booth's Warehouse Store, next to the Belleville Arena, 962-8783. Mr7-tf

SWIMMING POOL SACRIFICE
Leading manufacturer and distributor has above ground Redwood pools left over from 1974 season. ½ PRICE — GUARANTEED INSTALLATION AND TERMS.
Call Credit Manager
COLLECT *1-416-[illegible]
Days and Evenings
Ap19-1m

FULLY reconditioned black and white and color TV's. See at our new showroom at 235 Station Street, Associated TV Service, 962-6781. Ap18-tf

ATTENTION farmers, wood shavings now allowable ¼ ½ ¾ now available for pick-up or delivery. Phone Sawyer-Stoll Lumber Co., Tweed 478-2168. Ap26-6t

(2) 12' TANDEM dump boxes complete in very good condition. Telephone 473-[illegible] Madoc. Ap24-12t

BALDWIN automatic organ with rhythm, easy play model, full guarantee. Regular $1395. Special $1195. — Whalen's Music House, 277 Front, 962-8374. Ap16-tf

STRAWBERRY plants, second of Sidney, three miles west of Belleville. Marten Mywaart, call 962-3331. Ap29-6t

COMBINATION deep freeze and refrigerator. 3 rugs all sizes, clothing of all different varieties. Fireplace and kindling wood. 962-[illegible]. Ap29-6t

MUSICAL instruments — guitars, pianos, saxophones, banjos, drums, violins, flutes, etc. Choose from brand names like Gibson, Fender, Ludwig, Rodgers, Wurlitzer, Mason, Rinch, Selmer, Martin, Yamaha-Fraynor and many more at Booth's Warehouse Store. 962-8783. Ja18-tf

1966 VOLKSWAGEN motor and transmission, good condition, $40. for further information, Call after 5 p.m. 962-[illegible]. My1-3t

MANURE for sale, close to city. — Telephone 962-[illegible].

15-FT. SQUARE stern canoe, fibreglass, car top racks, 1 electric motor, 2 speed and reverse, 1 battery and charger, 2 life jackets, 2 paddles, used twice $[illegible], Stirling 395-[illegible]. My1-3t

RED CHESTERFIELD with matching chair, excellent condition. Telephone 962-1072 after 5 p.m. for further information. My1-3t

ONE CHESTERFIELD suite, dinette cupboard, lazy-boy chair, student's desk, antique tea wagon. Call 962-3195. My1-3t

1 WHITE refrigerator $[illegible], 1 heavy duty stove $[illegible], both in good working condition, 81 West Moira, back door. My1-3t

ADAMS grader, call 336-[illegible] (Kaladar) anytime. My1-3-5

MUSTANG bicycle, telephone 962-[illegible]. My1-3t

3-PIECES of foam back carpet, color Harvest Gold, sizes 3' x 9' and 4' x 12', like new. Telephone 967-1087 for further information. My1-3t

WHITE Frigidaire refrigerator, very good condition. Must be seen to be appreciated, ideal for cottage. Telephone 962-6073 for further information. My1-3t

18" 2 CYCLE power mower $22.00 20" 4 cycle mower with spring starter $40. Also some antique fruit jars. 962-4254. My1-3t

ELECTRIC golf cart, excellent condition, new batteries, reasonable. Call 962-1216 after five. My1-3t

AUTO

VADER'S

Valid Value used cars

WE OFFER 'NEW' AND

USED CARS

AT LOW, LOW PRICES!

'74 CORVETTE Convertible, mint condition and sharp. Lic. No. HSZ567.

'74 VALIANT Scamp, 2-door Hardtop, automatic. Lic. No. EYC405.

'74 DUSTER Coupe, automatic, power steering. Green. Lic. No. HRO070.

'74 VALIANT Duster, 2-door, automatic, slant-6, power steering. Powder Blue. Lic. No. HRN990.

'74 VALIANT Duster, Coupe, slant-6, automatic, power steering, rustproofing. Gold. Lic. No. JDY247.

'73 DATSUN 610 Sedan, 4-speed. Sandalwood. Lic. No. ECR830.

'73 V.W. BEETLE, 2-door. Lic. No. HRM728.

'72 DATSUN SPORTS TRUCK. Fibreglass Topper. Green. Lic. No. D63 838.

'72 DATSUN PICK-UP. Fibreglass Topper. White. Lic. No. E23 419.

'72 DATSUN 510 Sedan. Sporty mag wheels, low mileage. Gold. Lic. No. ELB079.

'72 GREMLIN by A.M.C. Stick shift. Silver. Lic. No. EDE287.

'72 MAVERICK, 6 automatic, radio. Lic. No. AHT438.

'72 DATSUN Fastback, automatic transmission. Finished in Gold. Lic. No. AAU420.

VADER'S

We're the only little car dealer that will take your good used car (any make or size) as a trade in!

VADER'S
21 COLLEGE STREET WEST
966-5302

'70 ENVOY SPECIAL
4-Door, 4 Cylinder
Certified — Top Condition
MUST BE SEEN
962-5302 After 5 p.m.
My1-3-5

PRIVATE SALE, 1970 Coronet Station wagon, low mileage, A-1 condition, dial 962-[illegible]. My1-3t

1967 LANDROVER, 4 wheel drive, free wheeling hubs, short wheel base, metal top, good condition, needs tires, reasonable. Telephone 962-2697. My1-3t

SEE WHO THE STAR is at Mid-Way Motors, 360 Dundas Street East, Trenton, 392-[illegible].

1972 VOLKSWAGEN Fastback, 17,000 miles, automatic, radial tires, rear window defogger, radio. Call 962-1306 between 5 and 7 p.m. My1-3t

1966 ACADIAN, as is, $[illegible]. Reasonable shape. Phone 962-[illegible] after five. My1-3t

1972 G.M.C. truck, heavy duty half-ton, ¾ box, 4-speed, 6 cylinder, power disc brakes, $[illegible]. Telephone 476-6416. My1-tf

1972 DATSUN 1200 Series, 2-door vinyl top, rear window defrost, radio standard transmission, [illegible] miles. $1300. or best offer. Phone 962-[illegible] after 5 p.m. My1-6t

1963 FORD Fairlane 4-door, good condition, certified. Asking $[illegible]. — Telephone 962-[illegible]. My1-3t

1971 COUGAR Deluxe in good condition, loaded with options, must sell immediately. Make me an offer. Call after 4, 962-7028. My1-3t

CAMPERS' special, 1972 Ford Ranger ¾-ton, 390 automatic, power steering, power brakes, radials, topper, H.D. suspension, excellent condition. 392-[illegible]. My1-3t

1967 OLDSMOBILE Delta 88, [illegible], new tires, all power. Telephone 962-[illegible]. My1-3t

1969 FORD, 300 motor, as is. Telephone 962-[illegible]. My1-3t

1973 IMPALA WAGON
Automatic, power brakes, power steering, radio, tinted windows, Ziebart, 30,000 miles.
$3650.
962-5287
Ap30-6t

1970 VOLKSWAGEN station wagon, fuel injection engine, trailer hitch, AM-FM radio, gasoline heater, snow tires. One owner. Price $[illegible]. 962-[illegible]. Ap30-My1

WANT a good car? 1969 Pontiac, 2-door hardtop, 350 V-8, automatic, radio, power equipped, no rust 48,000 miles, certified, 392-[illegible]. Ap28-29-30-My1-2-3

1967 CHEVELLE MALIBU
2-door hardtop, buckets, consul, V-8, automatic, air shocks, headers, chrome reverse, tach, tape deck, — Best offer. Apply
326 NORTH FRONT
Ap30-3t

1968 PONTIAC FIREBIRD
P.S. and P.B., 350 engine, vinyl top, bucket seats, custom radio, leather interior, automatic on floor as required by law (as is).
PRICE $1095-00
PHONE 966-1582
Ap30-3t

1971 METEOR MONTCALM
400 2-barrel, automatic, console bucket seats, AM-FM radio, tinted glass, power steering, disc brakes, windows and door locks, radial tires.
$1800. FIRM
962-6062
Ap30-3t

TRIUMPH TR-4A. Good condition. Must sell. Call 962-[illegible]. Ap30-3t

1973 PLYMOUTH G.T.X. 440 4-speed serious enquiries only. Kingston 549-2224 after 5 p.m. Ap30-3t

1971 AUSTIN America 29,000 miles. Telephone 967-1332. Ap30-3t

1971 MARQUIS, [illegible] p.s. and p.b., certified in clean condition for quick sale. Telephone 962-[illegible]. Ap30-6t

— SPECIAL —
8 TRACK CAR STEREO
Including 2 — 5-Watt Speakers
$39.95
MUNTZ STEREO-PAK
Downtown Belleville
Ap30-3t

1972 FORD CUSTOM
Half-ton pick-up, standard 6, top condition 650 x 16 H.D. tires, 25,000 miles includes AM-FM multiple stereo tape deck. Lined insulated and equipped camper cap.
962-7190
Ap30-6t

1973 MAZDA 808 coupe, 2-door standard, 26,300 miles, snow tires, radio, rear window defroster, one owner, 962-[illegible]. Ap30-3t

1973 TOYOTA Corolla 1200, 33,000 miles, rear window defroster, cigarette lighter, vinyl top, $[illegible]. — Telephone 962-1831 for further information. Ap30-6t

1963 HALF-TON Dodge Fleetside, in good condition. Telephone 392-[illegible]. Ap30-3t

1974 CHEVELLE Malibu Classic, 11,000 miles, call days 962-8177 evenings 962-[illegible]. Ap30-3t

1969 CAMARO convertible, 327 high performance. Car has been completely re-done, $[illegible], or best offer. Call 962-[illegible]. Ap30-3t

WANTED to buy a complete 1967 Chevelle or Beaumont front end in good condition, reasonable price will be paid. Call after 5 p.m. 962-[illegible]. Ap30-3t

'74 PONTIAC Safari wagon, low mileage, roof rack, wood grain, panelling, steel radial tires. Phone 962-4180 after 4.30. Ap30-3t

RECEIVED company car, sell 1974 Vega station wagon, 5,000 miles, automatic radio, immaculate, balance of warranty, $[illegible], firm. After 4.30, 962-3671. Ap30-6t

1974 CHEV. Bel-Air, 2-door, V-8, with radio, whitewalls highway miles, $[illegible], firm, Safety inspected. Call 962-[illegible] after 6. Ap30-6t

1971 FORD 4-door sedan, 6 cylinder, automatic, power steering, $1150. Private sale. Telephone 962-[illegible]. Ap30-3t

1968 BEAUMONT, 6 cylinder, 38,000 miles, good condition, best offer, [illegible], between 6 and 8 p.m. 967-1040. Ap30-3t

1968 FLATHEAD V-8 engine, in working order with transmission. Phone 962-7308 after 4.30 p.m. for further information. Ap30-3t

Save on your next auto or truck purchase from the little lot with guaranteed quality cars, we are privately owned and operated and with low overhead we are able to save you many dollars.
(Lic. Since 1943)
COONEY AUTO SALES
197 Pine Street — Belleville
PHONE 962-4260
Ap3-tf

1973 CHEV. ¾-ton, gold in color, 22,000 miles, radio, power steering and brakes, standard, step bumper, excellent condition, certified, Funbers, 962-6426. Ap30-6t

1973 FORD Custom ½-ton, 6 cylinder standard, 20,000 miles, call after 6, 1-394-4213 or 1-394-4762. Ap30-6t

1970 CONVERTIBLE, Olds Cutlass, low mileage. Best offer. Telephone 962-[illegible]. Ap30-6t

1969 DODGE Monaco, 4-door, power steering, power brakes, excellent condition, certified, phone after 5 p.m. 962-7084. Ap30-6t

DON'T THROW AWAY
YOUR BROKEN TAPES
Bring Them Down To Muntz
And We Will Repair Them
MUNTZ STEREO-PAK
Downtown Belleville
Ap30-3t

1962 ½-TON FORD rack in good condition. L-H, 17-tooth h.d. tractor cultivator. Phone 392-[illegible] (Wellington). Ap24-tf

1969 FARGO van, side door, 6 cylinder, $1200. or best offer. Phone after 6 p.m. 962-[illegible]. Ap18-tf

AUTO

1970 CAMARO, good shape, very good on gas, 350 V-8, engine $[illegible]. Telephone 962-[illegible] after 5. Ap30-3t

1974 ¾-TON G.M.C., power brakes, power steering, 950 x 16 tires, Fleetside with box top, less than 13,000 miles. Green in color. Apply 270 Main St., Foxboro. Ap15-tf

1971 TOYOTA 1200 Wagon. Recent valve job, good condition, certified, $1400. or best offer. 962-[illegible]. Ap9-tf

1972 DATSUN 610, 2-door hardtop, 32,000 miles, vinyl top, 500 on automatic, $2300. firm. 395-2273 Stirling. Ap19-tf

TENDERS

Ontario Government Tender

GENERAL CONTRACTORS

For Office Alterations in Ontario Government Building, 1055 Princess Street, Kingston, Ontario. T.O. No. KE-391.

Tenders will be received until 2:00 P.M. Local Time on THURSDAY, May 15, 1975.

Tender Documents may be obtained from the Ontario Ministry of Government Services, Kingston Regional Office, 1055 Princess Street, Suite 302, P.O. Box 3090, Kingston, Ontario. K7L 5A2.

Plans and Specifications will be on display at Quinte Construction Association, Belleville and Kingston Construction Association, Kingston, Ontario.

NOTE: For further information regarding this Tender, please call Mr. C. J. Tooley, at the above address. Telephone: (613) 544-5600.

The lowest or any tender not necessarily accepted.

Ministry Of Government Services
ONTARIO

TENDERS

Ontario Government Tender

FLOOR MATERIAL SUPPLIERS

For Supply and Delivery 300 sq. yds. of Carlon Vinyl floor covering to Prince Edward Heights, Picton, Ontario.

T.O. KM-118.

Tenders will be received until 2:00 P.M. Local Time on THURSDAY, May 15, 1975.

Tender Documents may be obtained from the Ontario Ministry of Government Services, Kingston Regional Office, 1055 Princess Street, Suite 302, P.O. Box 3090, Kingston, Ontario. K7L 5A2.

NOTE: For further information regarding this Tender please call Mr. C. J. Tooley, at the above address. Telephone: (613) 544-5600.

The lowest or any Tender not necessarily accepted.

Ministry of Government Services
ONTARIO

TENDERS

DEFENCE CONSTRUCTION (1951) LIMITED

PROJECT: Repair and Resurface Base Roads, CFB Trenton, Ont. File: T5062 19

SEALED TENDERS, marked as to content, addressed to the undersigned will be received until 3:00 p.m. E.D.T.

TUESDAY, May 20, 1975

Plans, specifications and tender forms will be available for viewing at Construction Associations at Toronto, Belleville, Kingston, Oshawa, Peterborough and DCL Toronto Branch Office. Tender documents may be obtained by Prime Contractors only from DCL Plans Section, Ottawa, at the address below on deposit of $25.00 payable to Defence Construction (1951) Limited.

Security deposit as called for in the Tender Documents must accompany tenders.

N. J. Smith, Secretary,
Defence Construction (1951) Limited,
230 Metcalfe Street,
Ottawa, Ontario,
K1A 0K3

AUCTION SALE

AUCTION SALE
SATURDAY, MAY 10 AT 10 A.M.
ESTATE OF J. FRANK GEORGE
VILLAGE OF SMITHFIELD

3 Miles West Of Trenton No. 2 Highway to Wallbridge or Drummond Streets and North to Village.

Red Cone with the Wind Lamp, Ginger bread clock, pine cupboard, Branded mission clock, 3 P & G clocks, Berliner gramophone with horn, View master with colored pictures, toilet set pieces, picture frames, prints, butter bowl, dish chairs, crocks, fireplace screens and utensils, beds, brass candle stick holders, sewing table, antique arm chair, antique high chair, pressed back chairs, [illegible] chairs, oval dining room table, washstands, 4 leather bottom chairs, dressers, McClary electric stove, studio couch, General Electric refrigerator, wardrobe, Admiral 26" color TV, drop leaf table, 3-pc. chesterfield suite, small tables, chrome kitchen suite, 3-pc. bedroom suite, 4-pc. bedroom suite, small antique box stove, Singer treadle sewing machine, buffets, humidifier, record player and records, Gold upholstered swivel chair, school desk, large amount of books, iron tea kettle, iron pot, iron griddle, small pine chest, Christmas tree decorations, coal oil lamp, violin, electric lamps, wooden piano, several trunks, horn furniture, harness, square [illegible], barbeque, electric heaters, silverware, kitchen dishes, cheese dish, cooking utensils, fruit dishes, figurines, other antique dishes, 3 truck windows for 1962 Chev. insulated plywood van 7' x 8' x 10' for 1 ton truck in good condition, Johnson 2½ h.p. outboard motor, large quantity of fish [illegible]; tackle, [illegible] gallons of cider, numerous other articles.

Lunch Available.

BOB SULLIVAN — Auctioneer
Plainfield — 477-2672
My1-6-8

AUCTION SALE

TWILIGHT STOCKER SALE
SATURDAY, MAY 3rd
AT 7:30 P.M.
SECOND SPRING STOCKER SALE
AT
LINDSAY COMMUNITY SALE BARN
At Customers' Requests.
For Consignments Or Further Information Contact
CARL HICKSON
Proprietor and Auctioneer
324-[illegible] or 324-2774
Ap30-3t

NOTICE

RAGGEDY ANN Nursery School opening soon in Parkdale area. Register now for morning or afternoon classes. Contact 392-[illegible]. Ap28-6t

BUSINESS OPPORTUNITIES

Kodak

DISTRIBUTOR WANTED

EVEREADY
GE
POLAROID

Qualified individual Male or Female needed to distribute world famous Kodak film and other photo products through company established locations. "NO SELLING OR SOLICITING REQUIRED." Make this your year for independence. $4695.00 investment. Guaranteed 12 month repurchase agreement.

CALL MR. MORRIS: (Toll Free) 1-800-348-1970
or Collect A614-228-1751
Monday to Friday, 9 a.m. to 6 p.m. EST
Or Write Firestone Photographic Firestone Building
Since 1946 — 188 N. 3rd St., Columbus, Ohio 43215
Ap30-3t

AUCTION SALE

AUCTION SALE
SATURDAY, MAY 3 AT 10 a.m.

2 Miles North of 401 Highway at Interchange 25 and 1 mile East of No. 37 Highway on the 5th Concession of Thurlow.

COMPLETE GLEN BOY STABLES OF QUARTER HORSES

Kings Crystal No. [illegible] — Born 1961, due to foal May 5th to Ambers Red. Joanne's Crystal No. [illegible] — Born 1973, Crystal's Image No. [illegible] — Born 1973, Butlers Belle No. [illegible] — Born 1969 with Philly Colt born in Jan. 1975. Chubby's Image No. [illegible] — Born 1970. Miss Texsy Pep P130,545 — Born 1968. Tanny Light P74,879 — Born 1957. Butlers Amber No. [illegible] — B 1973 Bay mare.

HORSES SOLD AT 2 P.M.
CATALOGUES ON REQUEST:

9 Hereford cows with calves at side, 2 Hereford cows due to freshen in summer, 1 registered 2½ year old Hereford Bull, 7 Hereford yearling heifers, 1 Holstein cow with calf.

M-F No. 165 diesel tractor 600 hrs. in A-1 condition, M-F Super No. 92 self-propelled 9' combine, M-F 4-furrow trip beam plow, M-F 3 furrow trip beam plow, International 4-furrow one bottom trip beam plow 1 year old, M-F No. 12 baler, pop-up bale loader, M-F p.c. post hole auger, M-F 11-tooth stiff tooth cultivator, M.F. 28 blade tandem disc, Ford side delivery rake, 1 year old, Howard P.T.O. 60" rotovator, Turnco 12' cultipacker, 28' bale elevator, Ford 2 row corn planter, 16' grain auger, PTO 12' broadcaster, Woods mower and roller, Massey Harris 13-run tractor seed drill, International 3-pt. hitch heavy duty cultivator 20-teeth, 3-pt. hitch sprayer (nearly new), 2 rubber tired wagons and racks, roller, 2 steel racks for pulpwood, scales, 3-pt. hitch carry-all, small Coke cooler, set of pleasure bobsleighs, 2 western saddles, bridles, pack saddle, complete tail set, ½ ton truck topper, 14' aluminum boat, 15' electric motors (3 h.p. to 10 h.p.) sander, large air compressor, electric emery, fences, jacks, gas motor, disc, pipe vice, pipe cutters, wrenches, tools, trolley wheels, 3 grease pumps, Homelite C9 chain saw, scuffiers, 10 bags of Zonolite insulation, washer, quantity of 45 gallon drums, dryer, 22 bu. Rodney feed oats, bedroom suite, numerous other articles.

Reason for sale — Farm is sold. Lunch available.

Don McKevin, Corbyville, Owner.
BOB SULLIVAN — Auctioneer
Plainfield — 477-2672
Ap28-30-My1

AUCTION SALE

AUCTION SALE
OF GOOD FARM MACHINERY
The Property of
ALBERT JONES

1 Mile North of Heard's Station on Boundary between Rawdon and Seymour. Lot 24, Con. 4, Rawdon.

ON SATURDAY, MAY 3
AT 1 P.M.
Consisting of:

Super C International tractor; International 10 run tractor seed drill and seed box; New Holland 616 forage harvester with grass and corn head; New Holland self-unloading wagon; New Holland power takeoff forage blower; Allis Chalmers Model 60 combine; International manure spreader; MacKee shredder harvester Mod 8; MacKee 24 ft. automatic wagon; New Holland side delivery rake (nearly new); New Holland mower, 7 ft. cut, 2 sets of knives with condition attachment; Massey Harris 6 blade oneway tiller; tractor trailer with crank hoist and dump steel stone boat; J. B. D. 28 ft. boom sprayer and glass lined drum; set finishing harrows, 3 section; 2 40-gal. milk cans; feeding mill; antique straw or corn cutter; 30-gal. hot water heater, strap-on element; 1 set double harness (part); flat rack; set Fleury Bissel spring harrows, 3 section; tractor umbrella; 2 pig hopper feeders; salt feeder; 2 rolls of lawn fence; 1 stainless steel milker pail 2 aluminum milker pails; 2 forks and hay knife; endless fork; hay carrier for square track; crosscut saws; Webb saw.

(Auctioneer's Note): This machinery is in real good condition and always kept inside.

Plan to attend early as there are very few small items.

HARRY HORNE
Auctioneer
Campbellford, Ontario
653-1827
Ap24-My2

AUCTION SALE

INDOOR AUCTION SALE
AT QUINTE CURLING CLUB
BELLEVILLE FAIRGROUNDS
WED., MAY 7, 1975 — 7 P.M.

12' aluminum boat (like new); bicycles; swag lamps; light fixtures; pots and pans; coffee table; end tables; antique cabinet; kitchen clock; TV tower; bathroom cabinet; books; black and white TV's; tables; chairs; birdcage and stand; tires; chest of drawers and bed; tent; porcelain door knobs; china tooth brush holder; antique sewing machine; floor polisher; portable stereo record player; lazy boy chair; sports equipment; Boston fern; basketball hoop; window fan; bathroom sink; electric heat cleaner; sink doors; toys; electric frying; cribbage board; dishes; humidifier cage; carpet sweeper; camping dishes; cameras; ironing board; baby swing; tricycle; suitcases; storm doors and other articles too numerous to mention.

NEW ITEMS: 6' x 12' gold nylon shag rug; 2 size 38 men's jackets; 1 size 37 jacket; topcoat size 40 tall; overcoat size 42; sherry coat size 42; blue-striped suit, size 42; Black & Decker ¼" drill; lawn edger; light fixtures; iron; coffee pot; set of golf clubs and bag.

BOB SULLIVAN — Auctioneer
A Mammoth Rummage Sale will be held at the same time.
REFRESHMENTS AVAILABLE
Quinte Curling Club and auctioneer will not be responsible for public liability or property damage in connection with this sale.
Ap30-My1-8

NOTICE

The Corporation Of The City Of Belleville
NOTICE OF PROPOSED BY-LAW

TAKE NOTICE that the Corporation of the City of Belleville proposes to pass a by-law which will stop-up and close a triangular portion of Highview Crescent, immediately in front of house No. 3, Highview Crescent, such triangular portion being Parts Nos. 1 and 2, Deposit Plan 21R-[illegible], and allow the said City of Belleville to sell the said road allowance so stopped-up.

NOTICE of this proposed by-law is being published pursuant to Section 443 of The Municipal Act, RSO 1970, and amendments thereto.

DATED AT BELLEVILLE this 17th DAY OF APRIL, A.D., 1975.
Ap17-24-My1-8

TENDERS

Ontario Government Tender

Ministry Of Government Services
PROVINCIAL COURT SPACE
KINGSTON

The Ministry of Government Services invites submissions for the lease of premises to accommodate the facilities of a Family Court for the Ministry of the Attorney General. The specific requirements are as follows:

—7,300 square feet of gross rentable area.
—Location to be close to the downtown Kingston area.
—Paved parking for a minimum of ten cars.
—Five-year lease on a gross basis.

Although preference will be given to existing premises, buildings proposed to be constructed and completed no later than October 1975, may also be considered.

Submissions may also be on the basis of a ten-year lease, providing only that the Ministry of Government Services be given an option to obtain a further 2,500 usable square feet of space, adjacent to the 7,300 square feet of gross rentable area after the seventh year of the lease.

T.O. 30

SEALED SUBMISSIONS will be received until 2:00 p.m. LOCAL TIME on MAY 7, 1975.

Tender envelopes, together with submission forms, may be obtained from the Ministry of Government Services, Regional Office, 1055 Princess Street, Suite 302, Kingston, Ontario, telephone No. (613) 544-5600, or the Ministry of Government Services, Public Tender Office, Room M1-41A, Macdonald Block, Queen's Park, Toronto, Ontario, telephone no. (416) 965-1100.

NOTE: For further information, please contact Mr. E. R. Gregory, Ministry of Government Services, Realty Services Branch, Queen's Park, Toronto, Ontario. Telephone No. 965-4777. The lowest or any submission not necessarily accepted.

Ministry Of Goverment Services
ONTARIO
Ap30-My1

AUCTION SALE

Estate Of The Late
FRED ROSENPLOT
70 John St., Trenton
SATURDAY, MAY 3rd
Starting At 12:30 p.m.

WOODWORKING SHOP EQUIPMENT:
Box stove, anvil, blacksmith forge, planer, jointer, band saw, jig saw, wood lathe, table saw, 3 wood vises, 1 iron vise, grindstone with crank, electric grindstone, small drill press, pulleys, blow torches, nail pullers, hand saws, chisels, gas heaters, electric motors, hand drill, pipe wrenches, buck-saw, square, box bits, planes, several hammers.

FURNITURE, HOUSEHOLD GOODS:
2-piece chesterfield, TV stand, vacuum cleaner, stereo record player, 2 speakers, coffee table, rug 9x12, high chair, lawn chairs, dishes, etc. chrome rocker, dresser, drop head sewing machine, chest of drawers, dresser, wardrobe, bed, complete Duncan Phyfe drop leaf table; cross top fridge, heavy duty electric stove, wheel chair like new, portable TV, record player, 3 folding chairs, mangle ironer, chrome table, 42-inches by 94 inches, lawn roller, wheel barrow, storm windows, ice cream freezer, several sheets leather, child's wagon, tape recorder, power lawn mower, hand lawn mower, tent, 2 fans, luggage, studio couch, 2 occasional chairs, 2 floor polishers, fireplace screen and many other items.

ANTIQUES AND COLLECTABLES:
Mantel clock, old cupboard, 5 cane chairs, wash stand, walking cane, wicker rocker, 2 old wooden rockers, floor lamp with 2 swivel arms, organ stool, buffet, dresser, jugs, drop leaf table, captain's chair, cooper tools (barrel making).

E. L. REID, Auctioneer
Claredon, Ont.
Phone [illegible]

NOTICE

For All Real Estate
In Prince Edward County
See: COREY WALRAVEN
REAL ESTATE BROKER
128 Main Street — Picton
[illegible]
Ja29-ev-tu-th-tf

TENDERS

— TOWNSHIP OF THURLOW —
TENDERS FOR TRUCK

Sealed Tenders, plainly marked as such, are being received by the Undersigned until 12:00 o'clock noon D.S.T. Wednesday, May 14th, 1975 at the Township Office, Cannifton, Ontario, for the supply of the following:

One 1975 gasoline powered 6-ton tandem axle truck equipped with tandem dump body and hoist, the Township's present 1970 International Model 1700A to be taken as trade-in.

All bidders must use Township Tender Forms, specifications and Tender Forms may be obtained from the Township Office.

Lowest or any tender not necessarily accepted.

C. E. Birtch,
Clerk-Treasurer.
M. E. Hoffman,
Road Superintendent.
My1-3t

AUCTION SALE

Thursday, May 1st at 7 p.m. at Bennett's, No. 2 Highway, 3 miles west of Belleville.

Consignment sale including 3-pce. bedroom suite; chest of drawers; coffee and end tables; wash playpen; studio couch; space heater; 30-inch el. four portable typewriter; golf clubs; el. door; Crossley aerial; heads; child's trampoline; chain saw; electric sander; belt sander; utility saw; carpenter tools; lathe; hand tools; el. drill; bicycle; garden tools; rugs; some rocker; large pictures; dishes, etc.

Terms — Cash.

BENNETT'S AUCTION SERVICE
962-[illegible] — 962-1806

PRINTED PATTERN

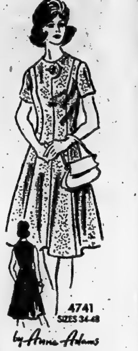

4741
SIZES 34-48

Inches Slimmer

Clutter-free, slenderizing! Printed Pattern 4741: Women's Sizes are 34 (38-inch bust with 40-inch hip): 36-inch bust with 40-inc hhip: 36 (40 bust, 42 hip): 38 (42 bust, 44 hip): 40 (44 bust, 46 hip): 42 (46 bust, 48 hip): 44 (48 bust, 50 hip): 46 (50 bust, 52 hip): 48 (52 bust, 54 hip).

$1.00 for each pattern — cash, cheque or money order. Add 15c each pattern for first-class mail and special handling. Ontario residents add 5c sales tax. Print plainly Size, Name, Address, Style Number. Send to Anne Adams, The Intelligencer, Pattern Dept., 60 Progress Ave., Scarborough, Ontario. M1T 4P7.

It Pays To Sew — you save so much money! Send now for New Spring-Summer Pattern Catalog! Over 100 partners, pants, long, short styles. Free pattern coupon, 75c.

Sew + Knit Book $1.25
Instant Money Crafts .. $1.00
Instant Sewing Book ... $1.00
Instant Fashion Book .. $1.00

THE CORPORATION OF THE CITY OF BELLEVILLE

PROCLAMATION

"Medic Alert Month"

WHEREAS citizens of this community may have hidden medical problems which in case of an accident or emergency may not be obvious even to the trained eye of a physician, and

WHEREAS if an accident strikes and they are either unconscious, delirious, or in a state of shock, it may be impossible for them to tell the physician about their problem or allergy, and

WHEREAS there are more than 200 medical problems of various kinds which might go undetected thus leading to serious illness or even death,

THEREFORE, I Robin Jeffrey, Mayor of the City of Belleville, by virtue of the authority vested in me proclaim the month of May as "Medic Alert Month" in Belleville thereby recognizing the continuing work of the Canadian Medic Alert Foundation through the provision of Medic Alert identification bracelets and 24-hour emergency information service to physicians and to other authorized personnel in cases of accident, emergencies, and

WE FURTHER recognize the efforts of the Life Underwriters Association, Bay of Quinte, and the Associations throughout Canada who are sponsoring the information program designed to save the lives of our citizens.

Robin Jeffrey
MAYOR.

TRAILERS FOR SALE

19' 1971 DELUXE GOLDEN FALCON TRAVEL TRAILER
3-piece bath, gas oven, 3-burner stove, gas or electric fridge with deep freeze, roll-up awning, hydraulic front jack, sleeps 6, phone
STIRLING 395-2947
Ap29-3t

ROSSMORE TRAILER SALES
Come To The County For The Best Deal In Tent & Travel Trailers
Trailer Sales and Service
Is Our Only Business
—Travelaire and Lionel Travel Trailers, 13 to 27 ft.
—Lionel Hardtop Tent Trailer, 4 to 8 sleepers. —Truck Tops.
—All trailer accessories from door steps to Reese hitches. (Hitches and brake controls installed).
—12 volt battery for trailers or cars.
—Propane filling station has been added.
Open evenings for your convenience. Bring your trailer to our service centre — We service all makes.
1 Mile South Of Belleville
On Highway No. 14 Turn Left On
Massassaga Road
[illegible]
J13-tf

SILVER LINER HARDTOP TENT TRAILER
Very good condition, equipped with matching add-a-room, propane stove, 110 & 12 volt electric. Tweed 478-2717 Days, 478-2638 After 6

27-FOOT EXECUTIVE TRAVELLING TRAILER
Fully equipped (nearly new). Must be seen to be appreciated. Phone [illegible], Sunday, Monday, Tuesday and Thursday after 6 p.m. for appointment.
Ap28-6t

SOFT TOP tent trailer. Asking $[illegible]. [illegible] anytime. Ap28-6t

ALJOHN soft top tent trailer, good condition. Asking $[illegible]. Telephone [illegible]. Ap30-6t

1974 CORSAIR trailer, 21-feet, sleeps 7, with private rear bedroom, fully equipped including hitch, automatic roll-up awnings and a folding television aerial. Phone [illegible]. Ap30-6t

1974 TRAVELUX, sleeps 6, used one month. Telephone [illegible] after 6 p.m. Ap30-3t

1972 TRIPLE E travel trailer, 19-foot 3-way frig., 3 burner stove and oven, 4-piece bath, hot water heater, furnace, sleeps 6, new condition. [illegible]. Ap30-3t

KEEP IN TOUCH WITH
Royce, Cobra SSB, Base and Mobile — 2-Way Radios
Turner Mikes and Accessories
MUNTZ STEREO-PAK
Downtown Belleville
Ap30-3t

SEE THE SUNSET
From coast to coast in a brand new Sunset Travel Trailer or plan a holiday with our new Val-Bar Campers or Travel Trailers — You can enjoy all the comforts of home at prices you can afford at
SKYVIEW
TRAILER COURT
and Sales
311 Dundas St.E.
IN TRENTON — 392-3238
My1-1m

1973 20-FOOT JAYCO RAVEN TRAVEL TRAILER
Fully equipped
Apply Weekends Only
½ Mile West Of Hwy. 37
At Roslin
CALL 477-2383
My1-3t

1963 20-FOOT Citation, double sink, 3-burner stove, oven, gas and electric fridge, furnace, toilet, shower, TV antenna, roll-up awning, excellent condition. [illegible]. My1-3t

1971 IROQUOIS camper trailer, sleeps 6, $[illegible]. Many extras. Telephone [illegible]. My1-3t

24', 1972 PROWLER, in perfect condition, sleeps 6, 4-burner stove with oven, fridge, furnace, shower, etc. $[illegible]. [illegible]. My1-3t

MOTORCYCLES

TRENTON CYCLE CENTRE
YAMAHA
CAN-AM
Sales and Service
79 Ontario Street
Trenton 392-2298
My15-6m

[illegible]'S SMALL ENGINE REPAIRS
"Specialists in major and minor Repairs
Also Tune-ups To
Motorcycles — Lawn Mowers and Cultivators
Authorized Sales and Service Centre For
Remington Chain Saws
443 Dundas St. West — Belleville
[illegible] — Think Spring!
Ap30-1m

ROY'S CYCLE SHOP
Carrying Place
Kobuka — Ossa — Bultaco
Carabela
Motorcycle Sales and Service
Carabela Mopeds, Mopeds with A difference
[illegible]
(Established in 1968)
Ap4-1m

1971 HARLEY-DAVIDSON Sportster, excellent condition, low mileage, black with lots of chrome. Call [illegible] (Stirling). Ap30-6t

'74 YAMAHA D.T.-250 Enduro in excellent condition, only 2,800 miles. Telephone [illegible] anytime. Ap23-6t

1970 SUZUKI 250, immaculate condition $[illegible]. Phone [illegible]. Ap25-6t

HONDA sales and service, Allan Hadley Limited, Bell Boulevard. — Phone [illegible]. Ap24-1m

1971 HONDA C.T. 70 Mini-bike, $[illegible]. Also 250 Yamaha D.T.1, dirt bike, $[illegible]. Telephone [illegible] for further information. Ap29-3t

1974 [illegible] FOUR cylinder, Honda, 4,000 miles. Asking $1100. Telephone [illegible] anytime. Ap30-6t

1974 KAWASAKI 100 cc. G4, A-1, after 5 p.m. call [illegible] for further details. Ap30-3t

AX 125 Alouette Moto-cross 1000 miles. Phone [illegible]. Ap29-3t

1972 C.B. 350, in good condition, [illegible] miles. [illegible]. Ap3-3t

FOR SALE or trade for smaller motorcycle, 3-60 Honda, A-1, clean, $[illegible]. Telephone [illegible] for further information. Ap30-6t

1970 HONDA 350, excellent condition, many extras. Call [illegible] after 6 p.m. My1-3t

FOR SALE $[illegible]. '69 BSA 250 or trade for a 6 cylinder, 250 cubic inch Ford engine, 35 Grier St., Belleville. My1-3t

MOTORCYCLES

HARLEY-DAVIDSON YAMAHA
Authorized Dealer
Sales, Service, Parts
BON ECHO SALES
Hwy. 41 Northbrook
336-8786
OPEN SUNDAYS
My20-ev-e-tu-th-1m

PERSONAL

DONNA'S COMPUTER DATING
Who belongs to our dating service? Attractive members of the opposite sex (all ages) who are serious about finding a compatible mate. We will be in Belleville to explain it to you at no obligation. For details write 43 James Street, North, Suite 207, Hamilton, Ontario. Ap21-1m

ELECTROLYSIS Anne White, R.E.O., permanent hair removal treatment. Newest method, 22 years experience. Qualified Electrologist. Free consultation [illegible]-3734. Mr1-tf

WORRIED? A friend is as close as the telephone. Telecare is a confidential listening service. Call [illegible]-4111 day or night. Mr23-tf

EMERGENCY Pregnancy Counselling. Free. Confidential. Birthright. Call [illegible]-4413. Jy18-tf

FOR BIRTH control information. Call the County Health Unit. Telephone [illegible]. Ap28-12t

You'll Never Be Alone Again! Keep in touch from your car, truck, trailer or your boat with
Royce 2-Way Radio Systems
MUNTZ STEREO-PAK
Downtown Belleville
Ap30-3t

Cleans Up Painting

LONDON (CP) — The National Gallery has cleaned up its biggest painting by Titian, the Vendramin Family, which dates from the 1540s. The job took 18 months and the picture now is on show again.

Free Speech

CAMBRIDGE, England (CP) — Now that postage for local mail has gone up to seven pence (17 cents) in Britain, the Cambridge Evening News has hit on an idea to save customers money. Shops selling the paper have also been provided with posters reading: "We welcome your opinions. Hand in your letters to the editor here."

Arctic Experience

INUVIK, N.W.T. (CP) — The fifth annual Arctic summer school, a two-week total-immersion course on the North, will be held in late June. Participants pay $1,250 for the course which includes lectures, workshops, seminars and field trips.

Not The Olympics

DURBAN, South Africa (AP) — A Durban businessman told a court here a movie he rented on the 1972 Olympic Games turned out to be a sex comedy entitled The Games Lovers Play.

Tap Dancing Back

PALO ALTO, Calif. (AP) — "Tap dancing is more popular now that it has been any time since the 1940s," says Rose Ann Tyler who has been teaching in this area for 29 years. "We have had 40 new tap students in the last two weeks," she said.

BOATS AND MOTORS

NEW 15-foot fiberglass canoe with carrying yoke, $[illegible]. Telephone [illegible] anytime. Ap23-tf

15' FIBERGLASS runabout 50 h.p. Johnson motor. Heavy duty tilt trailer, convertible top. Open to offers. Telephone [illegible]. Ap30-3t

16-FOOT Starcraft motor and trailer. Best offer. Cash deal, [illegible] anytime. Ap30-3t

BAYCREST MARINA
Where Boating Confidence Begins
SALES AND SERVICE
Chrysler Boats, Outboards, Sailboats, Mason, Springbok and Sleury
Georgian Steel Houseboats
Cruisers
Vandestadt and McGruer Sailboats
E.Z. Loader Trailers
Marine Brokerage And Appraisals
Major and Minor Repairs All Makes
Some 1974 Boats and Trailers Reduced For Quick Sale
While They Last
BAYCREST MARINA, RR 13,
Demorestville, Ont.
PHONE 476-3257
Mr25-26-27-ev-w-th-f-tf

KEEP IN TOUCH WITH . . .
Royce, Cobra SSB, Base and Mobile 2-Way Radios. Turner Mikes and Accessories.
MUNTZ STEREO-PAK
Downtown Belleville
Ap30-3t

26' SHEPHERD, 1964 in excellent condition, fully equipped, $[illegible]. — Please call [illegible] or [illegible] for full particulars. My1-3t

15-FOOT mahogany and cedarstrip boat, rated for up to 35 h.p. motors, $150, or best offer. Fiberglass overhead garage door, 8 ft. x 7 ft. complete with frame. Excellent condition $75. firm. [illegible]. My1-3t

BOAT carriage and 20 feet of track for dry docking boat, forward and reverse electric winch, carry 18 to 20 foot boat. Complete $[illegible]. Phone [illegible]. My1-2t

PETS FOR SALE

TERRIER pups, $[illegible], ready to go in 1 week. Telephone [illegible] for details. Ap30-My1-4

REGISTERED Poodle puppies, also older Poodles. Telephone 1-354-[illegible] (Napanee). Mr1-1m

REGISTERED Poodle puppies, some older, 2 to 4 years $20. to $75. each. 354-[illegible] (Napanee). Ap9-1m

PUREBRED Siberian Husky, 3½ years old with papers, gentle with children, $75.00. Telephone [illegible]. Ap30-3t

GERMAN Shepherd pups, registered, sire German import, Reikevemhausbeck, good show prospects. Telephone 1-473-4443 for further information. Ap30-6t

ST. BERNARD pups registered, champion pedigree, pet show $150. and up, telephone Brighton 1-475-[illegible]. Ap30-3t

GOLDEN RETRIEVER 14 months old, housebroken with papers. Call [illegible]-1701. My1-3t

LOST AND FOUND

PERSON or persons buying dog or dogs in last three weeks, part Beagle or all Beagle or Terrier from local Humane Society, reply to Box A-38 The Intelligencer. Ap30-3t

LIVESTOCK FOR SALE

BULL FOR sale, White Charolais, 1 year old, weighs approximately 1025 lbs. Telephone [illegible]. My1-3t

10 HEREFORD cows, calves at side, for sale, call 477-2127. Ap30-3t

HORSES

1 REGISTERED Quarter Horse mare in foal, $450, 2 pony mares $35. and $40. Phone Thurlow 477-2432. Ap29-3t

1 GELDING pony, saddle and pack included, good with children. [illegible]-2721 after 6. Ap30-tf

Music Overwhelming

LONDON (CP) — Frank Zappa and the Mothers of Invention, a pop group, sought damages when their planned Albert Hall concert was cancelled on grounds their top recording, 200 Motels, was obscene. Recently the judge listened to the record in court and then adjourned proceedings indefinitely, because he couldn't hear the words for the music.

COMMERCIAL AND INDUSTRIAL
Hamilton Smith
REFRIGERATION - AIR CONDITIONING
289 Pinnacle St., Belleville
Box 713 Phone 962-2334
GENERAL
TRANE PREFERRED SERVICE
SALES - SERVICE
- AIR CONDITIONING EQUIPMENT
- HEATING EQUIPMENT
- REFRIGERATION EQUIPMENT
- ICE MACHINES
- STORE REFRIGERATED CASES
- METAL STORE SHELVING
- WALK-IN COOLERS - FREEZERS
- HUMIDIFIERS
- ELECTRONIC AIR CLEANERS

CALL 962-2334

THIS SATURDAY AT 5:30 IS YOUR LAST CHANCE TO ENTER CHERNEY'S GRAND OPENING DRAW TO BE MADE TUESDAY, MAY 6, AT 2 P.M.

COME IN TODAY AND FILL OUT YOUR FREE DRAW COUPON YOU RECEIVE AT ANY OF OUR 5 STORES EACH AND EVERY TIME YOU VISIT OUR STORE PLUS YOU RECEIVE AN EXTRA COUPON FOR EVERY $10.00 PURCHASE MADE.

DON'T BE DISAPPOINTED COME IN TODAY. OVER $8,500 IN GRAND OPENING PRIZES TO BE GIVEN AWAY

Cherney's
NORTH FRONT ST. (SOUTH OF QUINTE MALL) 968-3514
SHOP THURS. & FRI. TILL 9 P.M.

Intelligencer

CLASSIFIED ADS...
SELL BIG!

THE BIGGEST PARADE OF VALUES ARE FOUND IN THE INTELLIGENCER CLASSIFIED SECTION

KEEP 'EM POSTED WITH WANT ADS

More people every day are turning to the Intelligencer Classified Ad section for the things they need, and more people and tradesmen are using them to advertise their services and sales. Be it a plumber or a platform rocker . . . a used car or a new couch, they look for it in the Intelligencer Classified Section first. Classified ads give a quick, easy and thorough message about the product or service. So to reach the greatest number of people the fastest way possible, place an Intelligencer Ad today.

Call Today 962-9171

20 WORDS – 6 TIMES ONLY $7.80

INTELLIGENCER

45 BRIDGE STREET EAST

ANDY CAPP

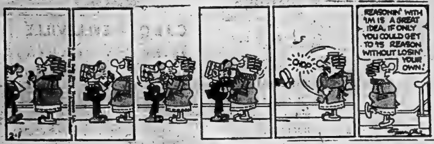
REASONIN' WITH 'IM IS A GREAT IDEA, IF ONLY YOU COULD GET TO 'IS REASON WITHOUT LOSIN' YOUR OWN!

Moms Has Kept Them Rolling In the Aisles for 60 Years

NEW YORK (AP)—Rubber-faced comedienne Moms Mabley never has doubted her ability to make audiences laugh. For 60 years, they've been rolling in the aisles.

But the 77-year-old black club and television star had never done a film.

"I knew all the time I could do it but I never had the opportunity," she said. "I wanted to do something to make my children and great-grandchildren proud of me, like all mothers do."

Moms, of the sagging and baggy housedress, the run-over shoes and the toothless grin, is still on the circuit, playing clubs and appearing on an occasional television show.

She is also starring in the new film Amazing Grace. She plays the role of Grace Teasdale Grimes, whose sincerity brings down a corrupt city government. She sings hymns, cracks jokes, dances a little and inspires a rally of college students to campaign for a black mayoral candidate.

Moms started entertaining at church to help raise money. She always got the funny parts.

Born Loretta Aiken in Brevard, N.C., she began her professional career at 15. Somewhere along the way, she adopted the name of a handsome young man, Jack Mabley, and later it evolved to Moms.

She did the black vaudeville circuit operated by the Theatre Owners Booking Association, of which her memories are not happy.

"Once you got off you didn't want to go back there no more, believe me," she said. "There were some horrible things done to me and I've seen done to others and I hate to think of them. I've played every state in the union — except Mississippi. I won't go there. They ain't ready."

Moms came into her own in the heyday of standup comics—the 1950s. She tottered onto the stage, pulling her stockings up and her battered hat down, telling the children what was going on in the world. Moms has never been shy about expressing her opinions.

"I'm a God-fearing woman. I love to do right. If they'd put a man in office who'd do right and straighten this country out, I'd quit show business to campaign for him. People's brains have been washed until they're bleached. It's just horrible."

But just as she does in her new film, Moms relies on the future.

"It's the children who have got to save the country."

In the middle of making her film, Moms had a pacemaker implanted after her first heart attack. The film stopped until she was well enough to continue.

Moms now would like to do a true-story movie, "one that I saw live, that nobody don't know but me." But she worries that someone might steal her idea, and she won't describe it.

"Every comedian has stolen from me but Jack Benny. He was an original.

"Any time a man can walk on stage, look at the audience and make 'em laugh, that's funny. The same for Redd Foxx. He's a born comedian. The children today don't even know how to walk on stage.

Moms always knew. When she went into vaudeville at the urging of an actress she met in a boarding house, she tossed her clothes over the fence, ran away from the family she'd been living with and was on stage in Pittsburgh the next evening.

She entertained with big bands like Count Basie's and Charlie Barnet's—"and what was the name of that fella who laughed so hard he couldn't play his horn?"

"In 35 minutes on stage, I can keep laughter in a certain range, building higher and higher till when I tell the last joke, they're all laughing like mad.

"My baby brother, Eddie Parton, he and I write the material," she said.

Moms has adopted many people into her family and claims a number of children and grandchildren. But daughter Bonnie, who lives with her in Hartsdale, N.Y., "she's been with me all her life." A son is a psychiatrist, and there are great-grandchildren.

"But I'm not a sittin' grandma," she said. "The children had 'em. Let them raise 'em. That's what kills so many elderly women - raising grandchildren."

Still not strong, Moms said she will use a chair for club dates for a while, but she has no thought of retirement.

"I don't have no trouble nowhere I go. Everybody loves Moms."

Circus Veteran Ontario Native

STRATFORD, Ont. (CP) — The man who took the circus off the railroads and put it on motor vehicles spent his boyhood here.

Andrew Downie McPhee was born in Stephens Township near Exeter, Ont., in [illegible]. In his early boyhood the family moved to Stratford, where he learned tumbling in his father's barn.

He got into vaudeville doing spade dancing and breakaway ladder acts and filling in as an acrobat, wire-walker or juggler. In a pinch he could even work animals.

Andrew Downie, as he was known in the show world, tried his first managerial venture at 21 when he and a partner launched the one-ring Downie and Austin Parlor Circus. Two years later he went back to performing.

Late in [illegible] he joined a man from Greenville, Mich., to form the Rich and Downie Circus. During the [illegible] tour, he married Christina Hewer, known professionally as Millie La Tena, at Guelph, Ont.

In 1891 Downie bought out Rich's share and renamed the show Andrew Downie's Dog and Pony Circus. He played all the towns along the Erie Canal, moving the show by boat.

In 1894 he was a partner in the Downie and Gallagher Wagon Show and for several years he held executive posts on the Great Wallace Show, operating out of Peru, Ind.

In the off-season of 1902-3, Downie organized a repertory company and took it from Winnipeg to the Pacific Coast, complete with scenery, wardrobe and portable bleachers that could be set up in vacant stores, warehouses or barns and, for two nights, in the Canadian Pacific Railway roundhouse in Red Deer, Alta.

Reaching Vancouver, the company played a week to sell-out audiences in the old Lyric Opera House and returned to spend the summer in Eastern Canada, finally closing in October at Canajoharie, N.Y.

A Downie wagon show closed in 1904 and there is no record of further activity until 1910, when the Downie and Wheeler Show began a run that lasted until the end of the tenting season in 1913.

Next season he was out on his own with a 10-car railroad show called the La Tena Wild Animal Circus. He enlarged it to 15 cars and toured central Canada in 1916.

Downie leased the Walter L. Main Circus from the veteran showman and ran it for seven years, engaging the celebrated Mae Wirth equestrian troupe as a centre-ring feature at the then fabulous salary of $1,200 a week.

The great experiment came in the spring of 1926 with the launching of the Downie Brothers Motorized Circus—Andrew was the only "brother" behind the title—which became the first successful road-based outdoor show.

The show thrived until the end of the 1938 season although Downie sold the rights and title to Charles Sparks in the spring of 1930 and retired to his home in Medina, N.Y., where he died the following December at the age of 67.

Showbiz Shorts

LONDON (AP) — Maggie Smith, the Oscar-winning British actress, was granted a divorce Monday from her actor husband Robert Stephens because of adultery with an unnamed woman.

The London divorce court accepted a sworn statement from Miss Smith, 40, who is in New York starring on Broadway in Noel Coward's Private Lives, that her marriage had broken down.

Stephens, 43, did not contest the case.

The couple was married in 1967 and appeared together in the film The Prime of Miss Jean Brodie, which won Miss Smith her Academy Award in 1967.

LONDON (AP) — Zsa Zsa Gabor left London on Monday at the end of a honeymoon with her sixth husband, inventor Jack Ryan, after a disappointing shopping spree.

"The women's clothes you could buy here used to be the best—but not any longer," said Zsa Zsa. "One big store where I always shop was a great disappointment. The standards seem to have dropped. Today American clothes are the best value for money."

It wasn't a total loss though. Her husband decided to buy her a $[illegible] Rolls Royce—her third.

Projectionist Also Movie Fan

TORONTO (CP)—Ernie Owen, 69, smiles as he recalls the times he watched the movie classic Gone with The Wind 364 times from a small, concrete room.

Mr. Owen, a romantic and a movie projectionist, said in an interview he viewed the movie repeatedly during his duties because he wanted to, not because he had to.

"I never got tired of Gone With The Wind," Mr. Owens says. "I watched it right through to the last time. I could have played every role by then."

The concrete room, located over the seats at the rear of the cinema, has two small windows facing the screen. If Mr. Owen likes the movie, he sits by the window and watches it.

Mr. Owen, one of 250 projectionists in Metropolitan Toronto and longest in the business, started as an apprentice in Trenton, Ont., when he was 13. He plans to retire in August. He does not find today's push-button world of the projectionist much of a strain because he remembers when running a projector was hard, physical work.

Take 1921 for example. The talkies had not been invented and the projectionist had only one manually-operated projector to run the film.

The projectionist cranked the first reel of film for 10 minutes to run it through. Then, he showed a slide announcing that the reel was going to be changed.

After cranking a second reel, the projectionist went home with a sore arm.

These days, there are two projectors for each movie and hanging the reel is so quick and smooth, the audience does not notice.

Mr. Owen, a sentimentalist, prefers musicals and happy endings. He remembers with pleasure Dr. Zhivago and his all-time favorite, The Sound of Music.

When he shows what he considers a "dirty movie," he putters around the booth instead of watching the film.

Mr. Owen says projectionists work a seven-day, 35-hour week, which involves a considerable amount of night work. He said that the hours can play havoc with family life.

"I've seen a lot of shows in my time," he says. "But I love my work. After 57 years, I still love my work."

TREAT YOUR WHOLE FAMILY TO
"The Music Man"
—A MUSICAL COMEDY—
Opening Night
WEDNESDAY, APRIL 30th
Play Runs... April 30 to May 1-2-3
Belleville Collegiate Institute
8 P.M.
Tickets Available at Pinnacle Playhouse
Box Office, (Phone 967-1442)
Mondays, Tuesdays, and Wednesdays
10 a.m. to 4 p.m.
Thursday and Fridays 7 p.m. to 9 p.m.
Theatre
Director:
Elizabeth Marshall

FRIDAY, MAY 2, 1975
Harder Drive
just beyond
Dick Ellis Arena
OPUS
Music By:
REBORN
Oakville, Ontario
AND OTHERS
8 P.M. TO 11 P.M.
ADMISSION: FOUR BITS ($.50)
Coffee House

APPEARING AT
Larry's Lair
ALL THIS WEEK
"ABERNATHY SHAGNASTER"
WASH AND WEAR SHOWBAND
COMING MONDAY
"MARKEYS"
DUTCH MILL MOTOR HOTEL
TRENTON
PHONE 392-9221

FULL CARD WINS $400.00
(DIVIDED EQUALLY)
KINGO
SERIES 17
UPDATE
51 - 61
42 NUMBERS HAVE BEEN CALLED TO DATE
25, 69, 40, 24, 75, 18, 11, 55, 70, 41, 1, 56, 26, 62, 13, 30, 37, 14, 71, 43, 73, 28, 68, 17, 4, 45, 60, 27, 36, 64, 57, 9, 54, 47, 12, 65, 72, 63, 34, 8, 51, 61.

STARTS FRIDAY
MOTORCYCLE MADNESS AT ITS BEST
"On Any Sunday"
ADULT ENTERTAINMENT
SECOND FEATURE
"SPICK'S GANG"
Starring Lee Marvin
Adult Entertainment
25c OFF ADMISSION PRICE
Pick up your 25c Discount Coupon from your Yamaha Dealer
QUINTE MOTOR SPORTS, Belleville
QUINTE SPORTS CENTRE, Picton
Box Office Opens 8:00
Show Starts Dusk
MUSTANG
DRIVE-IN • PICTON

QUINTE
DRIVE IN
THEATRES
SHOW Starts DUSK
TRENTON at BAYSIDE

"I haven't had such a good time at a new movie in years."
Peter Bogdanovich, New York Magazine
THE THREE MUSKETEERS
TECHNICOLOR
ADULT

PLUS — CANDICE BERGEN IN
"ELEVEN HARROW HOUSE"

NOW SHOWING

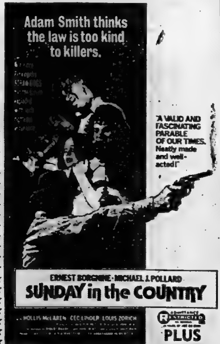
Adam Smith thinks the law is too kind to killers.
"A VALID AND FASCINATING PARABLE OF OUR TIMES. Neatly made and well-acted!"
ERNEST BORGNINE · MICHAEL J. POLLARD
SUNDAY in the COUNTRY
HOLLIS McLAREN · CEC LINDER · LOUIS ZORICH
RESTRICTED

PLUS
A Full Supporting Program
PARK
120 FRONT ST. 968-7771
SHOW TIMES
7:00 & 9:00

"THE FUN PLACE TO DANCE"
Club Cedars
River Road North of Cannifton, Just North of 401
FRIDAY, MAY 2nd
COUNTRY & WESTERN NIGHT
LAND O' LAKES CRUISERS
SATURDAY, MAY 3rd
FRANK HOWARD
AND HIS ORCHESTRA
FOR RESERVATIONS CALL 962-5751

NOW PLAYING
When it comes to Beauty Queens - It's 'Carry On' and Bust!

CARRY ON GIRLS
PETER ROGERS
SIDNEY JAMES
BARBARA WINDSOR
JOAN SIMS
KENNETH CONNOR
BERNARD BRESSLAW
JUNE WHITFIELD
PETER BUTTERWORTH
JACK DOUGLAS
PATSY ROWLANDS
ADULT ENTERTAINMENT

ON THE SAME PROGRAM

WE DELIVER!
laffs by the bundle
ADULT ENTERTAINMENT
CARRY ON MATRON

BOX OFFICE OPENS AT 8:00 P.M.
ONE COMPLETE SHOWING AT DUSK - 8:30 P.M.
BELLEVILLE DRIVE-IN

Quinte Mall Cinemas
in the new QUINTE MALL SHOPPING CENTRE
OPENS FRIDAY — 7:00 & 9:05
—25c OFF REGULAR ADMISSION—
Pick up your 25c off coupon at the following Dealers:
Quinte Motor Sales - Belleville — Bon Echo Sales - Northbrook

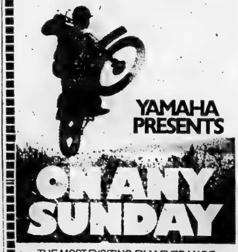

THE MOST EXCITING FILM EVER MADE ON MOTORCYCLE SPORT. BY BRUCE BROWN PRODUCER OF THE ENDLESS SUMMER.
LAST DAY —
"THE LITTLE PRINCE"
7:00 and 9:05
Cinema 1

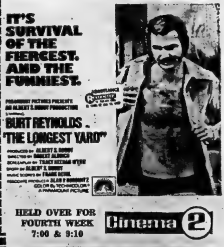
IT'S SURVIVAL OF THE FIERCEST. AND THE FUNNIEST.
PARAMOUNT PICTURES PRESENTS
AN ALBERT S. RUDDY PRODUCTION
BURT REYNOLDS
"THE LONGEST YARD"
A PARAMOUNT PICTURE

HELD OVER FOR
FOURTH WEEK
7:00 & 9:10
Cinema 2
NIGHTLY FROM 7PM including SUNDAYS

Your Horoscope

BERNICE BEDE OSOL
Friday, May 2

ARIES (March 21-April 19) You'll feel very sociable today and enjoy being with friends. However let some of your pals share the cost.

TAURUS (April 20-May 2;) Conditions now are very favorable where your work or career is concerned, if you don't trip over your own feet. Let things progress naturally.

GEMINI (May 21-June 20) Don't harbor lingering self-doubts about present plans. Try them first—they'll work if you give them a reasonable chance.

CANCER (June 21-July 22) This can be a prosperous day for your business dealings. Just remember to keep those out of the act not directly involved.

LEO (July 23-Aug. 22) You'll be lucky today in getting others to co-operate. This will help compensate for your difficulties in getting through to higher authorities.

VIRGO (Aug. 23-Sept. 22) Seize the initiative. Do things without the boss having to remind you. Taking the bull by the horns now will later fatten your wallet.

LIBRA (Sept. 23-Oct. 23) Don't dismiss lightly your creative ideas over the next few days. Somewhere you'll find a market for your brain child.

SCORPIO (Oct. 24-Nov. 22) Your plans for the family may not find total acceptance from your mate at this time. Later, he'll sheepishly admit you were right.

SAGITTARIUS (Nov. 23-Dec. 21) You'll be able to clear up a business problem bugging you, if you take those involved out of the office into more congenial surroundings.

CAPRICORN (Dec. 22-Jan. 19) Your material prospects are in good aspect during this period. You'll profit if you handle your finances along conventional lines.

AQUARIUS (Jan. 20-Feb. 19; You're going to be receiving some good news shortly. It will be of more benefit for you than for others in your family.

PICES (Feb. 20-March 20) Be very alert in your financial dealings. A profit could come from a source not evident previously—especially today and tomorrow.

SIDE GLANCES by Gill Fox

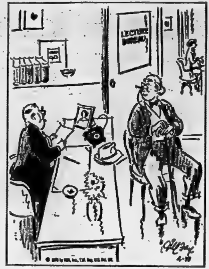

"I'm afraid we can't book you, Sir. You haven't done anything bad enough to draw a crowd!"

BORN LOSER

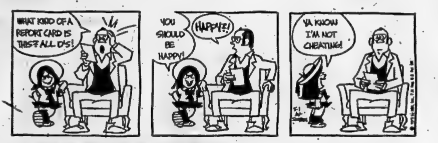
WHAT KIND OF A REPORT CARD IS THIS? ALL D'S!
YOU SHOULD BE HAPPY!
HAPPY?!
YA KNOW I'M NOT CHEATING!

FRANK & ERNEST

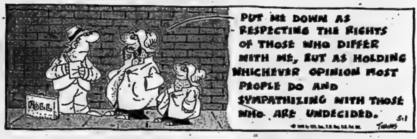
PUT ME DOWN AS RESPECTING THE RIGHTS OF THOSE WHO DIFFER WITH ME, BUT AS HOLDING WHICHEVER OPINION MOST PEOPLE DO AND SYMPATHIZING WITH THOSE WHO ARE UNDECIDED.
POLL!
THAVES

BUGS BUNNY

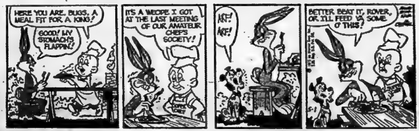
HERE YOU ARE, BUGS. A MEAL FIT FOR A KING!
GOOD! MY STOMACH'S FLAPPIN'!
IT'S A RECIPE I GOT AT THE LAST MEETING OF OUR AMATEUR CHEF'S SOCIETY!
ARF! ARF!
BETTER BEAT IT, ROVER, OR I'LL FEED YA SOME O' THIS!

B.C.

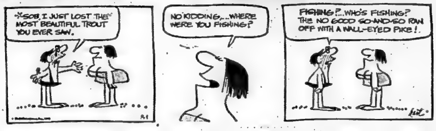
SOB I JUST LOST THE MOST BEAUTIFUL TROUT YOU EVER SAW.
NO KIDDING... WHERE WERE YOU FISHING?
FISHING?...WHO'S FISHING? THE NO GOOD SO-AND-SO RAN OFF WITH A WALL-EYED PIKE!

MISS PEACH

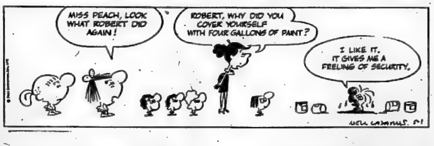
MISS PEACH, LOOK WHAT ROBERT DID AGAIN!
ROBERT, WHY DID YOU COVER YOURSELF WITH FOUR GALLONS OF PAINT?
I LIKE IT. IT GIVES ME A FEELING OF SECURITY.
MELL LAZARUS

STEVE ROPER

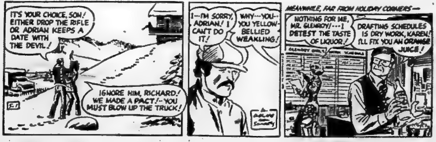
IT'S YOUR CHOICE, SON! EITHER DROP THE RIFLE OR ADRIAN KEEPS A DATE WITH THE DEVIL!
IGNORE HIM, RICHARD! WE MADE A PACT!- YOU MUST BLOW UP THE TRUCK!
I--I'M SORRY, ADRIAN! I CAN'T DO IT!
WHY--YOU--YOU YELLOW-BELLIED WEAKLING!
MEANWHILE, FAR FROM HOLIDAY CORNERS—
NOTHING FOR ME, MR. GLENROY!--I DETEST THE TASTE OF LIQUOR!
DRAFTING SCHEDULES IS DRY WORK, KAREN! I'LL FIX YOU AN ORANGE JUICE!

PEANUTS

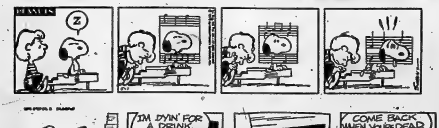

SHORT RIBS

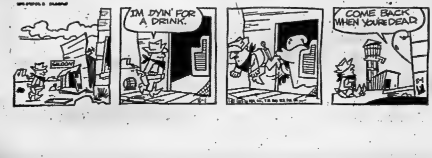
I'M DYIN' FOR A DRINK.
SALOON
COME BACK WHEN YOU'RE DEAD

Thursday's TV Listings

6:00 — News (3) (4) (6) (8) (10) (12); Bewitched (11)

6:30 — News (9) (11) Bewitched (10-); NBC News (8) Movie: Treasure Galleon (3)

7:00 — CBS News (4); Partridge Family (10); Adam 12 (7); Karen (9) (13); Hogan's Heroes (8); Movin' On (11)

7:30 — Strikes, Spares and Misses (4); Funny Farm (6) (9); Let's Make a Deal (7) Andy Griffith (8); Karen (13); Fire House (12); Bewitched (10)

8:00 — Sunshine (8); Barney Miller (13); The Waltons (7); Movie: Don't Make Waves (3); Streets of San Francisco (6) (9) The Waltons (4) (10)

8:30 — Bob Crane (8); Karen (13)

9:00 — Police Surgeon (6) (9); Streets of San Francisco (13); Movie: The Blue Knight (8); Movie: I LOVE My Wife (4) Movie: Wait Until Dark (10)

9:30 — MacClear (6) (9)

10:00 — News (3) Kung Fu (6); Harry O (13); Petrocelli (9)

11:00 — Sports Probe (3); News (4) (6) (7) (8) (9) (10) (11) (12) (13).

11:30 — Simply Charlotte (6); Johnny Carson (8); Merv Griffin (4); Movie: The Incident (3) Untouchables (10); Wide World Special (13)

11:50 — Movie: Maniac (12)

12:00 — Movie: Loss of Innocence (6); Movie: Where Love Has Gone (9); Movie: The Fugitive (11)

CABLE CHANNEL 5
THURSDAY

6:00 — Polka Dot Door; Misterogers.

7:00 — Magic Shadows; The Education of Mike McManus.

8:00 — Blake's Vision of The Daughters of Albion

9:00 — Made By Hands; Witness to Yesterday.

10:00 — Les Affaires . . . Mes Affaires; The Stein Collection

Educational TV

CABLE CHANNEL 2
— WXXI - CH. 21 -
ROCHESTER

7:30 — Villa Alegre

8:00 — Lilias, Yoga and You; Maggie

9:00 — Sesame Street

10:00 — Assignment: The World; Way to Go; Whatcha Gonna Do?; Picture Book Park

11:00 — Community of Living Things; Many Americans; A Matter of Fact

12:00 — Project WERC; Teaching Children with Special Needs

1:00 — Electric Company; Way to Go; Inside—Out

2:00 — Assignment: The World; Whatcha Gonna Do?; Families of the World

3:00 — Beginning German; America

4:00 — Sesame Street

5:00 — Misterogers; The Electric Company

6:00 — Zoom; Antiques IX

7:00 — Newsroom; Martin Agronsky: Evening Edition

8:00 — Aviation Weather; The Older Americans

9:00 — Family at War

10:00 — Inside Albany

11:00 — Captioned ABC Evening News

To Your Good Health

Pleurisy Comes In Two Types

By G. C. THOSTESON, MD

Dear Dr. Thosteson: I entered the hospital for X-rays and tests for severe chest and upper back pains and was told I was suffering from a combination of pleurisy and shingles.

The pain subsequently subsided with medication. However, every now and then it has returned. Would you please discuss it, its treatment and prevention?—F.A.S.

Dear Dr. Thosteson: I have chronic discomfort and often severe pain in the upper left chest and the back. The only conclusion seems to be that this is evidence of damaged tissue in the lining of the lung, which could be causing pleurisy. How is this caused, what are the treatments.

It seems that with all of the antibiotics available something could be done to help me. Could this condition become more serious?—B.

The pleura is the close-fitting membrane which encases each lung, an inner layer covering the lung and an outer layer lining the chest wall. The space between the two layers (the pleural cavity) is normally moist, thus permitting free movement of the lungs in breathing.

When these membranes become inflamed, the condition is called pleurisy, and there are several types and causes. Two primary causes are pneumonia and tuberculosis. Generally, doctors distinguish between "wet" and "dry" pleurisy.

In the wet type, the volume of moistening liquid in the cavity increases abnormally, placing pressure on the lung involved, interfering with normal breathing, and causing the classic pains along the nerve trunks. When pus collects in the cavity the condition is called "empyema," a more unusual and serious condition.

In dry pleurisy, the pleural membranes become irritated and can rub against each other with the rise and fall of the lungs. The characteristic chafing produces a distinct and easily recognizable "friction rub" heard through the stethoscope, a classic symptom of this type of pleurisy.

Any disorder of the pleura (pronounced "PLOO-ra") can cause sharp, stabbing pains, although this is less pronounced in wet pleurisy because the chafing is not so much a factor.

It is important to learn the source of the infection, which usually responds to appropriate antibiotic. In F.A.S.'s situation, the shingles, if present, could easily mimic the pain of pleurisy, but shingles would be obvious because of the rash and blisters that accompany it. Shingles can leave a lingering, discomforting pain for many months after the onset.

The chest X-ray you had would reveal any serious lung disorder or any inflammation of the pleura, but it cannot detect shingles.

Beyond antibiotics, pleurisy requires rest. Heat will help ease the pains somewhat, but if your case is severe you may require a chest strap to minimize chest movement. Pleurisy can produce pain in either or both sides of the body depending on whether it is "double" or "single"—that is, whether one or both lungs are affected.

NOTE TO MRS. C.H.—This sounds like Peyronie's disease. The problem is in a faulty contraction of the fibrous tissue causing distortion of the penis upon erection. The condition can disappear in about a year or so without treatment. Since your husband has no distress and can function normally, it doesn't seem to me you should worry about it. Yes, X-ray, ultra-sound and injections of steroid drugs have been tried, it with indifferent success. The best approach is simply wait it out.

Dear Dr. Thosteson: Is bronchitis contagious?—N.A.

Yes, when it is caused by a bacterial infection. But bronchitis caused by irritants such as tobacco smoke or other fumes is, of course, not.

African Fears West Intrusion

YAMOUSSOUKRO, IVORY COAST (CP) — President Felix Houphouet-Boigny says the whites of southern African are as much true Africans as the blacks of the continent or the Arabs of the north.

In an interview during a recent visit by External Affairs Minister Allan MacEachen, the head of this former French colony in West Africa placed himself squarely among the most moderate of black African politicians on the subject of white domination of southern Africa.

But he suggested that the reason for his attitude is fear that a black-white war in Africa would turn into a world war, with the West arrayed on the side of white Africans.

Acknowledging the racist nature of the regimes of Ian Smith in Rhodesia and John Vorster in South Africa, the Ivory Coast president nevertheless said he favors a negotiated solution to the tension between those governments and the black African states which say war is the only final solution.

"If there were a war between us and the whites, knowing Westerners as I do, I know that they would not provide us with any material support," the president said.

He cited the lack of support by West European and North American governments, including Canada, during the long independence struggles against white Portuguese rulers in Guinea Bissau, Angola and Mozambique.

That taught black Africans that white Western countries would do nothing to assist blacks against whites in Africa, Mr. Houphouet-Boigny indicated.

Instead, he said, a war between blacks and whites in Africa likely would draw the non-African world into the contest, importing the struggle between Communist countries and the United States and its allies.

"When Russian MIGs fill the skies of Africa," he said, American Phantoms and French Mirages will also be there."

In its moderate attitude towards white southern Africans, the Ivory Coast regime is in a minority in the black Organization of African Unity, where only Senegal, Malawi and Liberia support a similar line.

RADIO

CJBQ — BELLEVILLE

AM - 800

THURSDAY

8.30—The Tom Hockings Show.
9.15—Tom, Ted and Company. Today's guest is: Capt. House re: Red Shield Campaign.
9.30—Pet Clinic and Stork Club.
9.35—Bulletin Board
10.00—The Milt Johnston Open Line Show: Call locally or collect 962-3343. Today's guest is: Ross Hawthorne - Your Friendly Gardener.
12.15—The Noon Hour Report
12.30—The Farm Show with Phil Flagler.
1.00—The Hal Tompkins Show.
1.47—Bulletin Board
2.15—Bulletin Board
2.00—The Jack Miller Show.
3.30—Bulletin Board
4.05—Bulletin Board
5.30—The Evening Report.
7.30—The Joey Edwards Show.
10.00—As It Happens. Live phone-out show with Barbara Frum and Alan Maitland.
11.00—The Eleven O'Clock Report.
11.30—The Andy Leech Show.

FM - 97.1 m/c

THURSDAY

8.00—The Martin Maloney Show.
9.15—This Country in the Morning: Interesting, topical discussions with some listener comments.
12.00—Luncheon Serenade from Loyalist College: Relaxing blend of favorites, old and new, presented by the radio students in the School of Communications.
2.00—School Broadcast: educational topics discussed.
2.30—Off the Record: Bob Kerr plays records from his light classical music collection.
3.30—The Max Ferguson Show: satirical sketches and offbeat music.
4.00—The Art Watkins Show.
6.00—News, Weather and Stock Market Report.
8.00—Music As You Like It.
10.03—Au Mitan Du Jour.
11.00—The Eleven O'Clock Report.
11.30—Easy Listening Music.

Win at Bridge

Pessimmistic Pete plays it safe

NORTH 1
♠ A 10 6
♥ K 10 6 4
♦ A 7 5 2
♣ 8 4

WEST
♠ K Q J 8 5
♥ 8 2
♦ 10 6 3
♣ A Q 6

EAST
♠ 9 7 3
♥ 7
♦ Q J 8
♣ J 10 9 7 5 2

SOUTH (D)
♠ 4 2
♥ A Q J 9 5 3
♦ K 9 4
♣ K 3

East-West vulnerable

West	North	East	South
			1 ♥
1 ♠	3 ♥	Pass	4 ♥
Pass	Pass	Pass	

Opening lead—K ♠

By OSWALD and JAMES JACOBY

Pessimistic Pete looked over the dummy and counted losers. Some people count winners. Pete always counted losers.

He counted one spade, one diamond and two clubs. An optimist could count just one club, but Pete was sure that West would hold the club ace.

Pete saw some chance to discard a club on dummy's fourth diamond and decided to start preparing for operation jettison. He let West hold the first spade. East played the three, but West continued with the queen so that Pete knew where the jack would show up. He won and promptly led dummy's deuce of diamonds. His plan was to play the nine, but East foiled this by producing the jack. Pete covered with the king and led out the queen and jack of trumps, followed by a diamond to dummy's ace. Then came the key play.

He led dummy's 10 of spades and discarded his nine of diamonds!

West had his choice of ways to let Pete make his contract. He could lead a diamond and set up dummy's fourth diamond; he could lay down his ace of clubs and set up Pete's king; or he could lead a spade for a ruff and a club discard.

CARD SENSE

The bidding has been: 1

West	North	East	South
			1 ♠
Pass	1 N.T.	Pass	3 ♣
Pass	2 ♠	Pass	?

You, South, hold:
♠ K Q 9 8 5 ♥ A 2 ♦ K 4 ♣ A 9 8 7
What do you do now?
A — Bid three spades. Your hand looks quite good.

TODAY'S QUESTION

Instead of bidding two spades your partner has bid two diamonds over your two clubs. What do you do now?

Answer Tomorrow

Send $1 for JACOBY MODERN book to: "Win at Bridge," (c/o this newspaper), P.O. Box 489, Radio City Station, New York, N.Y. 10019.

NEWSPAPER ENTERPRISE ASSN.

Boosting Education

EDMONTON (CP) — The Alberta Chamber of Commerce has launched a series of conferences across the province aimed at encouraging businessmen to become more involved in education. The idea is to give students the benefit of their experience.

To Work In Parks

CALGARY (CP) — Parks Canada will hire 46 students in Grade 11 in Alberta and British Columbia this summer to work in national parks in those provinces. Their duties will include building primitive campsites, maintaining trails, fire-tower duty and first-aid training.

Strange Mating

LONDON (CP) — The Guardian newspaper recently described the resignation of cabinet minister Eric Heffer, because of the government's refusal to let him air his anti-Common Market views in the Commons, as "taking the bull by the horns." A reader quickly wrote that this was no way for "heifers to approach bulls."

Letter Of The Law

BRISTOL, England (CP) — Because of soaring postal costs, with local delivery now costing seven pence (17 cents), the Bristol Law Society is organizing a businessmen's postal service. Post boxes will be housed in a businessmen's club and participants may drop in to pick up and deliver mail free. So far 30 firms have joined.

Big State

ACROSS
1 Capital of Texas
7 Fort Worth's neighbor
13 Deprive of food
14 Unit of electricity
15 Redeemer
16 Girl's nickname
17 Article
18 Fortification
20 —— Houston
21 Surrender
22 Support
26 Debit note (ab.)
27 Run away to wed
32 Helpers
34 Loose snow
35 Inexact
36 Aid
37 Sharpen
38 Road (ab.)
39 Grivet monkey
40 Biblical name
43 Physician (coll.)
46 Texas shrine
47 Military award (ab.)
50 Printing booboos
52 Fancy
54 Garland (poet.)
55 Sampled
56 Suckfish
57 Landed property

DOWN
1 Assistant (ab.)
2 Western state
3 Salvage
4 Three times (comb. form)
5 Elephant tusk material
6 Sea nymphs
7 Record of day's work (dial. Eng. var.)
8 Rectifiers
9 Lord Privy Seal (ab.)
10 Fewer
11 Operatic solo
12 Appear
19 Low haunt
22 Chums
23 Tumult
24 Smell
25 Mexican coin
28 For fear that
29 Hodgepodge
30 Nuisance
31 Feminine name
33 Kind of rifle
36 Nudist
38 Narrow inlet
41 Peruvian animal
42 Fountain concoctions
43 Darling
44 Trieste wine measures
45 Stuff
47 Facts
48 Let it stand
49 Grant
51 Sir
53 Superlative suffix

Answer to Previous Puzzle

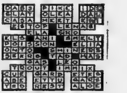

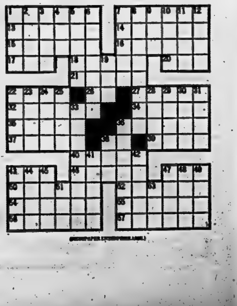

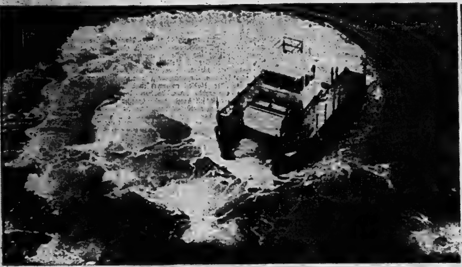

Oil Sweeper

One of the pair of boats equipped with the Lockheed Clean Sweep oil-recovery disc-drum delivered to Japan displays its manoeuvering capability. Designed and built by Lockheed Missiles and Space Co., Sunnyvale, Calif., the boats are capable of recovering up to 200 gallons of spilled oil a minute. A single diesel motor propels and powers the 13-ton craft. (CP Photo)

It May Be Marginalidad But It Tastes Like Hunger

CARACAS (Reuter) — Poverty is widespread in Venezuela, Latin America's richest republic. Despite its sudden oil wealth, "marginalidad" remains a pressing domestic problem.

Marginalidad is officialdom's euphemism for extreme poverty. It means roughly "living on the edge of society," and officials say it afflicts 40 per cent of Venezuela's 12 million inhabitants.

After one year in office there are signs that the anti-poverty projects of President Carlos Andres Perez are beginning to get under way.

In Venezuela, as in all South American countries, the symptoms of marginalidad are the shanty huts which ring every city, spawning social problems from child crime, drug addiction, alcoholism and malnutrition to lack of sewage, running water and electric power.

An estimated one million people—or 41 per cent of the population of Caracas—live in shanty huts, or "ranchos," and slums in and around the capital.

In some cities up to 79 per cent of the population live in ranchos. In Maracaibo, capital of western Zulia state which produces the bulk of Venezuela's oil, 63 per cent of the inhabitants are shanty-dwellers.

In addition, Venezuela has an estimated two million youths and children abandoned by their parents—most of them in ranchos and slums.

This is the joint estimate of the Venezuelan Child Council and United Nations Children's Fund—formerly United Nations International Children's Emergency Fund (UNICEF) operating here.

Pedro Castillo, secretary-general of the child council, said child abandonment springs partly from the "machismo" complex of the Sduth American male. "This orients the conduct of many males towards polygamy and the procreation of numerous illegitimate children."

But the wretched conditions in the teeming rancho areas are at the bottom of the problem.

The man chiefly responsible for waging the government's campaign against marginalidad is Carlos Acedo Mendoza, sociologist and one-time advertising executive, who is president of Fundacomun, the state-operated "foundation for the development of the community."

One of Perez's first acts after his inauguration in March, 1974, was to sign a decree marshalling the resources of the state for a "program to put in order the areas occupied by the poor of the nation's cities."

It gave Fundacomun overall direction and co-ordination of the anti-poverty activities of six government ministries, seven state institutes and several provincial institutions for community development.

Mendoza said this means that for the first time in Venezuela a practical campaign has been started against marginalidad.

"There is no charity handout, no philanthropy. It's a matter of trying to do justice to the rights of every individual in a democratic society."

He expressed concern that extremes of poverty survive in a country where the oil boom has, at least stastically, raised the average annual income from $1,250 to $23,000 within a year.

Fundacomun and its related agencies still are at the data-gathering, problem-analysing stage.

The main information-gathering task is in the hands of community development offices established in every municipal district of Venezuela's 20 states and two federal territories.

Twin committees have been set up in different parts of the country to oversee the work, concentrating respectively on the physical problems of poverty—such things as housing and sanitation—and the social problems—crime, child care, drunkenness.

Eventually they will co-ordinate the actual work and make sure plans are carried out on time

Mendoza said the general plan will be as follows:

"Each social unit will have a centre installed containing the basic services for the community like public order, food supplies, health service, education, sanitation, recreation and sports."

After that, new jobs will be created and new skills learned under the workers' training institute and the state industrial corporation which has earmarked $2.3 million for training rancho dwellers.

When rancho dwellers have to be moved, they will be shifted to small communities where they are considered to have the best chance of integrating, Mendoza said.

"Then we will get the rancho lands expropriated for conversion into parks so that the ranchos do not reappear."

In the past, rancho dwellers have usually returned to rebuild shortly after being moved off their land.

Mendozas plans include child-care units in each community under visiting social welfare workers. Local women will be given money and food to look after up to five children each.

At present, said Castillo, Caracas and other cities are haunted increasingly by "children who sleep where nightfall catches them and eat what they can beg or steal, children who don't know what a family is, nor a school, much less a home and regular meals."

Mendoza said much depends on efforts to make agriculture a major industry in Venezuela, ending the continual tide of impoverished peasants into the cities to swell the ranks of the rancho dwellers.

Value of Manual Labor Is Stressed

BOMBAY (CP) — An 80-year-old former college principal is fighting an uphill battle to overcome the aversion of educated Indians to manual labor.

Vishnu Malkani, who came to India from Pakistan when the sub-continent was partitioned in 1947, said his campaign "may seem funny to people in the West."

"But India's future lies in realizing the dignity of labor. Every year, tens of thousands of high school students enter college simply because they are not willing to become technicians."

Among other things, the bachelor educationist tries to persuade students in hostels to wash their own plates, clean their bathrooms and iron their clothes.

A recent strike by office boys at the Federal Reserve Bank in Bombay virtually paralysed business activities in the city for a week.

With the boys, known as chaprassis, demanding higher pay, thousands of clerks walked out because their tables had not been cleaned and they refused to do it themselves. Cheques piled up in the clearing house and businessmen had to postpone trips abroad because they were unable to get foreign exchange.

Bombay newspapers commented that the clerks' refusal was rooted in class prejudice. Although the caste system was officially abolished shortly after India became independent more than 25 years ago, the office boys come from the lower castes and clerks regard their work as "demeaning."

Prime Minister Indira Gandhi expressed amazement that there could be a strike on such an issue.

"When my chaprassi does not turn up, I clean my own table," she said.

"If that is so, why are there so many chaprassis to clean the tables of ministers?" retorted a member of the clerks' union. "Will the prime minister dispense with their services?"

Week-end Special!
SUNRISE ESTATES
NO. 1 LAWN SEED
From National NK Seeds
2 lb. Bag $1.89
5 lb. Bag $4.59
30 lb. Bag $36.49
THOMPSON FARM SUPPLIES
105 S. CHURCH ST., SOUTH OF DUNDAS
BELLEVILLE
— FOR ALL YOUR GARDENING NEEDS —

GARDEN WORLD Ltd.
FOR GOOD RESULTS Fertilize Now!
CARE FOR YOUR LAWN THE
"NUTRITE" way – 1.5¢ sq. ft.
FOR THE ENTIRE SEASON
PROFESSIONAL LANDSCAPING
AND SODDING
— CALL FOR FREE ESTIMATES —
GARDEN WORLD Ltd.
ASK OPERATOR FOR ZENITH 25080
STIRLING 395-2275
P.O. BOX 40 FOXBORO

TVS TRAVELWAYS
Regular service between downtown Belleville and - Towers - Loyalist - Bayside - Air Station - Trenton.
COMPLETE GROUP
CHARTER & TOUR SERVICE
FROM BELLEVILLE
For information call [illegible]
TRAVELWAYS.
RATHBUN BUS SERVICE
TRENTON & BELLEVILLE

RAIN BIRD
CANADA
LAWN & GARDEN, TURF &
AGRICULTURAL &
IRRIGATION SYSTEMS
Parts & Servicing.
W. DAVID
Landscaping Contractor
R.R. 2, Trenton Phone 392-6979

Sears
shopper stopper
Easy-care carpet at an easy-to-take price
TRIM TO FIT

Sears
Indulge yourself with the
Luxury & Softness of 'Loveable'
Wake up a sleepy bedroom with one of 'Lovable's' 8 decorator colors. At this low price you can have the easy-care luxury of 100% Fortrel polyester shag carpet anywhere you want it! And what a shag! Thick 1" deep pile with its own cushiony rubber backing. And it's Trim-to-fit, so you save on installation, too! 12' width. Recommended for use in any light traffic area. 377 420 030
9.49 sq. yd.
Now
THAT'S VALUE!
TELESHOP 966-3211 | SIMPSONS-SEARS LTD., QUINTE MALL, BELLEVILLE | SHOP THURSDAY & FRIDAY 'TIL 9 P.M.

Air Canada After Role In Agency

MONTREAL (CP) — A Montreal travel agent said Wednesday he received a controversial $100,000 payment from Air Canada after months of negotiations about how the airline could get into the travel agency business.

R. Y. McGregor, president of McGregor Travel Co. Ltd., told the opening session of the Air Canada inquiry that the government-owned airline eventually gave him the money last November to show it was serious about owning part of a proposed country-wide travel agency.

The documents promising the money said only that it was for his services as a consultant to influence provincial, Middle Eastern and Latin American governments for Air Canada's benefit.

Mr. McGregor said he was told the payment had to be made that way because the money was coming from the airline's promotional budget.

The Air Canada Act does not permit the Crown corporation to own a travel agency.

The federal inquiry, headed by Mr. Justice Willard Estey of the Supreme Court of Ontario, is looking into the payment by Mr. McGregor and financial control and management of Air Canada.

Mr. Justice Estey indicated the hearings may extend into June and might move to other cities, if necessary.

Hydro Contract Accepted

TORONTO (CP) — A new Ontario Hydro contract was accepted Wednesda y by 80.33 per cent of the 13,000 members of Local 1000, Canadian Union of Public Employees (CUPE).

Under the contract, tentatively agreed upon on April 1, linesmen will receive $7.75 an hour retroactive to April 1. Salaries will rise to $8.01 an hour Oct. 1 and $8.69 April 1, 1976.

Among the lower-paid groups, clerk-typists go to $196.58 weekly from $188.30, retroactive to April 1, $202.45 Oct. 1 and $219.67 April 1, 1976.

OUT OUR WAY by Neg Cochran

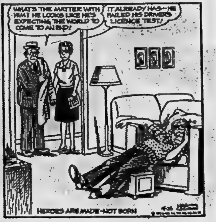

WHAT'S THE MATTER WITH HIM? HE LOOKS LIKE HE'S EXPECTING THE WORLD TO COME TO AN END!
IT ALREADY HAS—HE FAILED HIS DRIVER'S LICENCE TEST!
HEROES ARE MADE—NOT BORN

Saltsman Says Northern Misled Federal Regime

OTTAWA (CP) — Max Saltsman (NDP—Waterloo) raised the issue of Microsystems International Ltd. in the Commons Wednesday, after earlier calling for a parliamentary inquiry into the collapse of the Ottawa-based company that received more than $37 million of government grants and loans.

In a brief released outside the Commons, he claimed the government was misled by Microsystems' parent, Northern Electric Co. Ltd., about technology and markets for semi-conductors Microsystems was to make.

Microsystems' failure shows the government's incompetence in dealing with business firms and its failure to protect public funds, the NDP finance critic charged.

The government will lose all $30 million of the grants it gave Microsystems, Industry Minister Alastair Gillespie has stated. Northern Electric is expected to pay the $6.7 million of loans.

- Cabinet Making
- Custom Woodworking
- Pine Reproductions

CHARGEX And Bank Financing Available

Just Call . . .

398-7264

HIGHLAND HOUSE

15 TRENT ST. SOUTH

(HWY 33) FRANKFORD

Other Provinces and Ottawa Intervene

Nova Scotia's Censorship Challenged by Editor

OTTAWA (CP) — The federal attorney general's department said Wednesday that if a former Dartmouth, N.S., newspaper editor had not challenged the Nova Scotia censorship laws, they probably would have gone unchallenged for at least another 50 years.

T. B. Smith told a Supreme Court of Canada hearing the 23 licensed film exchanges and a host of theatre owners had taken no exception to the censorship laws since they were enacted by the provincial legislature in 1924.

The federal lawyer said a challenge from those directly regulated by these laws was not likely because of the penalties i mposed for infractions, including possible loss of licence.

This meant that if the constitutional issue whether Nova Scotia had the power to pass such laws were to go before the courts, it would have to be taken by a member of the general public, argued Mr. Smith.

The court reserved decision on an appeal by the Nova Scotia government which is disputing the right of newspaperman Gerard McNeil, as a private citizen, to contest the validity of the censorship laws.

Mr. McNeil contends that the censorship laws, because they create off ences and penalties, are i n reality criminal laws and therefore only Parliament can enact such laws.

Nova Scotia, backed by Ontario, Alberta and Saskatche w an, is arguing that the act establishing the Regulation Board of Nova Scotia, formerly known as the N.S. Board of Censors, regulates those in the film industry in the province and only those directly affected can challenge these laws.

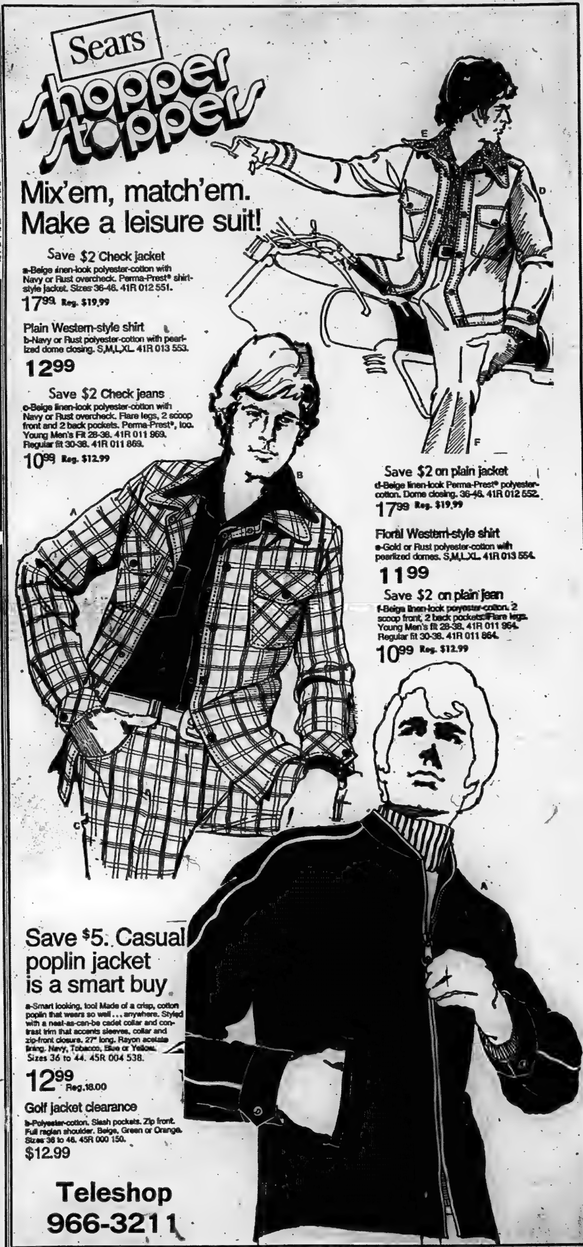

Mix'em, match'em.
Make a leisure suit!

Save $2 Check jacket
a-Beige linen-look polyester-cotton with Navy or Rust overcheck. Perma-Prest® shirt-style jacket. Sizes 36-46. 41R 012 551.
17.99 Reg. $19.99

Plain Western-style shirt
b-Navy or Rust polyester-cotton with pearlized dome closing. S,M,L,XL. 41R 013 553.
12.99

Save $2 Check jeans
c-Beige linen-look polyester-cotton with Navy or Rust overcheck. Flare legs, 2 scoop front and 2 back pockets. Perma-Prest®, too. Young Men's Fit 28-38. 41R 011 969. Regular fit 30-38. 41R 011 869.
10.99 Reg. $12.99

Save $2 on plain jacket
d-Beige linen-look Perma-Prest® polyester-cotton. Dome closing. 36-46. 41R 012 552.
17.99 Reg. $19.99

Floral Western-style shirt
e-Gold or Rust polyester-cotton with pearlized domes. S,M,L,XL. 41R 013 554.
11.99

Save $2 on plain jean
f-Beige linen-look polyester-cotton. 2 scoop front, 2 back pockets. Flare legs. Young Men's fit 28-38. 41R 011 964. Regular fit 30-38. 41R 011 864.
10.99 Reg. $12.99

Save $5. Casual poplin jacket is a smart buy
a-Smart looking, too! Made of a crisp, cotton poplin that wears so well . . . anywhere. Styled with a neat-as-can-be cadet collar and contrast trim that accents sleeves, collar and zip-front closure. 27" long. Rayon acetate lining. Navy, Tobacco, Blue or Yellow. Sizes 36 to 44. 45R 004 538.
12.99 Reg.18.00

Golf jacket clearance
b-Polyester-cotton. Slash pockets. Zip front. Full raglan shoulder. Beige, Green or Orange. Sizes 36 to 46. 45R 000 150.
$12.99

Teleshop
966-3211

SIMPSONS-SEARS LTD., QUINTE MALL, BELLEVILLE | SHOP THURS. and FRI. 'TIL 9 P.M.

PICKEREL SEASON
opens
SATURDAY, MAY 3
SOUTH OF HWY. 2
SATURDAY, MAY 10 – NORTH OF HWY. 2

See Bob's for All Your Sure-Fire Fish Catchers

SPINCAST Rod - Reel - Line From $6.98

SPINNING Rod - Reel - Line Special $9.95

TACKLE BOXES $3.49 to $49.95 Hundreds to Choose From!

SPECIALS ON KNOWN FISH CATCHERS

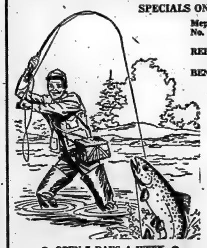

Mepps Spinners, No. 2, No. 3	79¢
REPALA, No. 9, No. 11	$1.79
BENO	$1.59

THOUSANDS OF OTHER LURES!

SPECIAL PRICES ON ALL RODS & REELS THIS WEEKEND!

LOADING NETS FROM $2.98

SEE OUR COMPLETE LINE OF 1975 EVINRUDE MOTORS!

● OPEN 7 DAYS A WEEK ●
DAILY 8 A.M. - 9 P.M.
SAT. & SUN. 9 A.M. - 5 P.M.

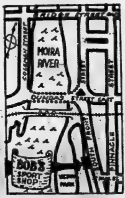

BOB'S SPORTS
AND REPAIRS
46 SOUTH FRONT STREET
(ON THE HARBOR) 962-6486

THE INTELLIGENCER
Founded in 1834
Merged in 1930 with
The Ontario, founded 1870

The Intelligencer

THE WEATHER
SATURDAY
Mainly sunny
Low Tonight 5
High Tomorrow 16

Second Class Mail Registration Number 1714

BELLEVILLE, ONTARIO, FRIDAY, MAY 2, 1975

28 PAGES

15c Per Copy* Carrier Delivery 80c Per Week

School Budget Set

Hastings Education Rates Rise 12 Pct.

By RON CARSON
Staff Reporter

The Hastings County Board of Education has set its 1975 budget at $31.87 million — a 19.8 per cent increase over last year. However, the average mill rate increase across the county will be only 12.3 per cent.

County taxpayers will be paying more for education this year but due to increased provincial spending ceilings in March they will be paying less than earlier expected. In setting its 1795 budget the board will be able to stay within government ceilings, thus avoiding possible penalties for over-expenditure.

In handing down the budget today, director of education Eric Runacres said that, while the maximum spending figure has been set, the board must still allocate funds with the budgetary scheme. He said there are still several figures, including salairies and curriculum programs, that have not been set. Salary negotiations between the board and the secondary and elementary teachers are still continuing.

The board set the budget figure in closed session Monday night but Mr. Runacres said the allocations of funds would be dealt with in open meetings. It is expected final salary settlement will affect allocations of funds.

The board agreed to adopt a total budget, even though priorities have not yet been established, because the municipalities wanted to proceed with mill rate calculations. "It is apparent at this points that all planned programs (curriculum) will not fit into the dollar amount," said Mr. Runacres.

Board business superintendent Ken Wormald said today the average mill rate increase of only 12.3 per cent is due to a general increase in local assessment as well as increased provincial ceilings of $38 per students. In 1974 local taxation accounted for 24. per cent of the total budget while this year it will account for only 23.7 per cent because of increased provincial grants.

Mr. Runacres said a reduction in the budget of $270,00 would be required to effectively reduce taxes by one per cent. An increase in the budgat if $66,000 would increase the tax requirement by one per cent.

Board chairman Jean Hutchison said "in the next few weeks the board will be discussing priorities in an effort to determine those programs that must be eliminated from the overall plan to stay within the established limit." She said the board is trying to stay within the ministry of education's ceiling.

Average Belleville Taxpayer Pays $25 More for Schools

By RON CARSON
Staff Reporter

Belleville residents with average assessments of $11,000 will have to dig $25 deeper into their pockets this year to pay for education.

The Hastings County Board of Education budget will result in an average mill increase across the county of 12.3 per cent — close to the consumer price index increase.

Trenton residents with an average assessment of $4,700 will have to pay $22 more this year, while Bancroft residents with an average assessment of $3,250 will also pay about $22 more in 1975. Residents in the village of Madoc with an average assessment of $20,000 will pay $20 more this year.

In other communities and townships across the county, the increases are as follows, with the average assessment followed by the tax increase to the nearest dollar:

Deseronto; ($4,306; — ;$31) Marmora ($4,194 — $19); Stirling ($20,300 — $33); Tweed ($4,300 — $29); Sidney ($3,400— $17), and Wollaston ($1,082— $27).

Board officials say the low increase in mill rates as compared to the 19.2 per cent increase in the board's expenditure is due to increased assessment values as well as to increase in the grants from the province. Local taxation throughout the county will account for about 23.7 per cent of the budget this year, whereas last year it was 24.9 per cent.

Missing Convoy Located

ARANYAPRATHET, Thailand (Reuter) — A convoy of about 625 foreign refugees driving from the Cambodian capital of Phnom Penh is 30 miles from this Thai border town, Khmer Rouge soldiers said today.

News of the convoy was given to a special envoy of French President Valery Giscard d'Estaing. It was the first official word about the refugees, who are believed to be 515 French nationals and 110 persons from 20 other countries.

They spent nearly two weeks in the French Embassy in Phnom Penh after the city was taken 15 days ago by the Khmer Rouge.

Marc Bonnefous, sent from Paris by Giscard d'Estaing to supervise the evacuation, crossed to the barbed-wire border barrier across a rickety bridge to talk to the Khmer Rouge, whose makeshift flag fluttered nearby

He said the soldiers told him that a convoy of his "compatriots" was 31 miles away.

He said he will seek further word at another meeting with the Khmer Rouge scheduled for Saturday.

Marg. Haylock

New Picton Book Store

The County Book and Craft Shop owned by a mother-daughter team, Ada Wilkinson and Beverley Skidmore, opened Thursday in the Armory Mall. Picton's first book shop in many years, the reading centre has a special section for books by Prince Edward County authors.

Injunction Request Is Coming

OTTAWA (CP) — An injunction may be sought Monday to force Quebec longshoremen back to work, Labor Minister John Munro said Thursday.

Justice department officials are in Quebec gathering evidence to file for the injunction, Mr. Munro said in the Commons.

The 3,500 striking longshoremen were ordered back to work by Parliament last week but so far they have not returned. The government served notice earlier this week on five unions representing the workers, saying it intended to take legal action.

Notice is the first step in an application to the Quebec Superior Court for an injunction. If an injunction is not obeyed, union members and leaders could be subject to fines or jail terms.

The men, on strike at Montreal, Trois-Rivieres and Quebec City, were ordered back to work because their pickets prevented truckers from loading grain at waterfront elevators. Lack of regular deliveries threatened the life of Quebec livestock.

Mr. Munro said no interference with grain movement has occurred since the back-to-work legislation.

U.S. Congress Will Renew Study of Aid

WASHINGTON (AP) — Congressional leaders expect to begin work next week on a new bill that will approve aid to Vietnamese refugees but omit any authorization for using U.S. troops in refugee evacuations.

The resolve to start anew follows the House vote Thursday rejecting a bill for $327 million in refugee aid and authority for President Ford to use troops in the evacuation, which already is completed. The bill was voted down 246 to 162.

The Weather

Synopsis: Mainly sunny weather is forecast for southern Ontario today and Saturday.

TEMPERATURES

	Max.	Min.
Today	16	8
One Year Ago	17	11

Rainfall: .02 of an inch.

Economic Proposals Face Study

KINGSTON, Jamaica (CP) — Commonwealth leaders are expected to pick a committee to sort through conflicting proposals for changes in the world economic order to see if a consensus is possible.

Suggestion for the committee was made to the Commonwealth conference here Thursday by Prime Minister Forbes Burnham of Guyana and supported by Canadian Prime Minister Trudeau, among others.

Burnham made his suggestion during a speech on the Third World demand for a new economic order—a radical change in the economic, financial and monetary system to give poor countries a chance to catch up.

This speech, and its call for such things as commodity cartels that would wave a big stick over the heads of consumers to stabilize prices, came after a speech by British Prime Minister Harold Wilson which called for a general world agreement on commodities.

Third World leaders found little acceptable in Wilson's remarks and even Canada found his proposal a bit self-serving.

The committee idea was expected to be discussed again today and to receive approval from the 32 prime ministers and presidents before the end of the conference next week.

They will consider proposals by Wilson, Burnham and others. Trudeau said it also should consider such things as industrial co-operation.

Today's Chuckle

It's extremely important that parents with small children save something for a rainy day — their patience.

Ben Wicks

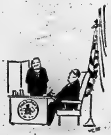

"Henry, I think it's time we had a little talk!"

News Briefs

Embassies Destroyed

PARIS (AP) — The Khmer Rouge have destroyed several foreign embassies in Phnom Penh and no foreign mission is functioning in the Cambodian capital, official French sources said today.

Man Worked for Spies

TORONTO (CP) — The CBC says that the Chinese diplomat recently expelled from Canada was sent home for working as a courier for spies in the United States. The man had been driving to Washington once a week to pick up industrial and military information.

Mail Delivery Poor

MONTREAL (CP) — Mail delivery was severely restricted for the fourth consecutive day today after truck drivers who deliver mail to the area's 56 post offices did not work during the night.

Rate Will Go Up

TORONTO (CP) — Automobile insurance rates are expected to increase by an average 15 per cent in provinces where private insurance companies operate when 1975 rate schedules are introduced July 1, statistics compiled by the Insurance Bureau of Canada (IBC) show .

Jobless Rate Rises

WASHINGTON (AP) — The United States unemployment rate rose to 8.9 per cent in April, the government reported today, but there were some bright spots in the employment picture suggesting joblessness may be nearing its peak.

No Homes, No Births

TORONTO (CP) — Canada's housing shortage may be causing a decline in the birth rate as young couples put off having children because they can't afford homes, Mayor Desmond Newman of Whitby, Ont., said Thursday.

Inside Your Intelligencer

Quinte EMO decides to disband. Story on first page, second section.

- CFB Trenton to direct defence training. Page 3.
- Racers warm up for derby. Page 5.
- What happens to problem kids. Page 6.
- Track and field clinic in Bancroft. Page 13.

Vietnam Regime Demands Return of All Planes, Gold

By THE ASSOCIATED PRESS

The new government of South Vietnam has demanded that all property taken out of the country by fleeing Vietnamese including combat planes and gold, be returned.

A radio broadcast from Hanoi said the foreign ministry of the Provisional Revolutionary Government in Saigon charges that "dozens of warships, freighters, and hundreds of cargo and combat planes" were taken away.

It said all property owned by the defeated South Vietnamese government inside and outside of Vietnam belongs to the Vietnamese people and is at the disposal of their new government. The statement stated that this is in accordance with international law on property heritage.

More than 12 South Vietnamese air force planes and helicopters are in Thailand. They were flown there by fleeing air force officers, and the Thai government at first said they would be returned to Vietnam. But today, after pressure from the United States, Thai Defence Minister Pramara Adireksarn said disposal of the aircraft ws Washington's responsibility.

Defence Secretary James Schlesinger said Thursday: "The United States retains title to all aircraft that have been given under assistance programs."

The Pentagon estimated poor condition, and the Communist leaders have gained more than $5 billion worth of weapons, equipment and facilities which the U.S. supplied to the South Vietnamese forces. Pentagon officials said the $5 billion figure represented original equipment cost rather than replacement value.

They said much of what was left behind was unusable or in por condition, and the Communists probably could not adapt it for their use.

Another broadcast from Hanoi said the new Saigon government had ordered personnel at South Vietnam's diplomatic missions to stay at their posts and await new orders. It called on them to "protect the property and files and documents" of the previous government and said that "those who render distinguished service in this connection will be commended or rewarded."

A blackout continued on reporters in Saigon. Three Associated Press correspondents in Saigon were reported able to move about freely, but they were not allowed to send dispatches.

The Pentagon said the number of Vietnamese evacuated by the U.S. totals nearly 88,000. A spokesman said U.S. ships had picked up about 32,000 from sampans, small boats and other craft off the South Vietnamese coast by this morning.

State department spokesman Robert Anderson said efforts to rescue any more refugees who were able to make their way beyond South Vietnam's territorial waters would continue despite North Vietnam's demand Thursday that all U.S. ships leave the waters off the Vietnamese coast.

"Our ships are on the high seas, and as long as there are Vietnamese who come out in distress, we will pick them up," Anderson said.

Viet Cong Victory Celebrated

By THE ASSOCIATED PRESS

Workers in South Vietnam celebrated their first May Day under the new government by taking over and running factories, water works and electric power stations, the government radio station in Saigon reported Thursday.

Workers of other nations, both Communist and non-Communist, used the occasion to demonstrate their support for the victorious Viet Cong.

Da Nang Prisoners Freed to Go Home

DA NANG (AP) — A spokesman for South Vietnam's new government says 103,000 enlisted men and non-commissioned officers who were taken prisoner in the Da Nang area in March have been released to return to their homes.

The spokesman for the Provisional Revolutionary Government (PRG) said 6,000 officers, ranging in rank from lieutenants to the major-general commanding the Army of the Republic of Vietnam's (ARVN) 4th Corps, are still being held "for re-education."

The new government allowed The Associated Press and a CBS television crew to visit one of the "re-education camps" for the officers at Dien Ban, about 20 miles south of here.

The camp consisted of a group of ramshackle army barracks surrounded by a dilapidated barbed wire fence.

The camps commander said about 900 former ARVN officers were in the camp and their re-education course would start the next day

The prisoners were wearing civilian clothes. Some lounged in their bunkrooms or outside while others cooked or washed mess kits.

In the middle of a dusty, untilled field in front of the camp stood a shed where wives with children waited for their husbands to walk out of the camp and visit them.

The camp commander indicated that the duration of the re-education program was still to be determined.

He was asked if prisoners completing the course might resume their military careers with the new government's army.

"They must have the aspiration to serve before they could be accepted," he said.

But in a smattering of question-and-answer sessions with the PoWs in the presence of camp officials, all seemed to share a desire to return home and take up civilian life.

BARNES
B
SECURITY SERVICES
LTD.

Colin Bruce

Ontario Heritage Foundation May Aid Restore St. Thomas' Anglican Church

By ROBIN CHASE
Staff Reporter

The 100-year-old St. Thomas' Anglican Church, gutted by an early Wednesday morning fire, may be brought back to life if the Ontario Heritage Foundation decides to come to the rescue.

Canon Peter Tett, church rector, and Gerry Brennan of Brennan and McBride Insurance Adjusters Ltd., told the Intelligencer Thursday Dr. Richard Potter, Quinte MPP, has approached Robert Welch, provincial minister of culture and recreation, regarding an application to the foundation for grants to restore the church as an historical site.

Mr. Welch's ministry is responsible for the foundation.

Dr. Potter has asked Canon Tett to draw up a brief history of the church for presentation with the application.

If successful, and if sufficient funds are available, it will probably mean the remaining gutted structure will be demolished, stone by stone and rebuilt in its former style.

In a new development following Wednesday's fire, police have discovered a number of thefts from the church vestry. Story on first page, second section.

New Firm Announced

Barnes Security Services Ltd., a Montreal-based firm, announced at a civic reception Thursday it is opening a Belleville branch. The firm will hire staff as required, the owners said. Robert Bromley is the first man to be hired by the company and for security duties in the area. For story see first page, second section.

Funeral Directory

JOHN R. BUSH
Funeral Home
968-5588
Belleville Chapel
Trenton Chapel

GRANT
Funeral Home
66 FRONT STREET N.
Belleville
ALLAN VANCLIEF, Director
968-8119

JONES-ROWE
FUNERAL HOME
Donald A. Jones
Frankford 398-6400

MACKENZIE
Funeral Home
Madoc, Ontario, 473-2833
James Daniels — Director
Serving The Madoc and
Central Hastings Area

O'Brien-Steele
Funeral Home
30 Moira St. West
Belleville
968-6968
(Serving All Faiths)

Pinkston and Luscombe
FUNERAL DIRECTORS
60 VICTORIA AVENUE
(At Church Street)
968-5735

RUSHNELL
Funeral Home
392-2111
Locally Owned and
Operated

THOMPSON'S
Funeral Chapel
Since 1883
Family Owned and Operated
38 Everett — 962-8651

DEATHS

ADAMSON, Mrs. Margaret Grace — Of 180 Station Street on Wednesday, April 30, 1975 at her home. Dear daughter of the late Mr. and Mrs. George Moxam. Beloved wife of the late Mark Adamson. Dear mother of William A. Adamson and Mrs. Murray Atkinson (Mary) both of Belleville. Dear sister of Douglas Moxam, R.R. 5 Belleville, Mrs. Kathleen Forhan, Belleville. Predeceased by brothers Harold, Hamilton, William, Brighton, Albert, Syracuse, Frank, Winnipeg, George of Montreal. Predeceased by sisters Mrs. Cora Richardson, Belleville, Mrs. Elizabeth Palmer, Toronto, Mrs. Myrtle Lafferty, Belleville, Mrs. Pearl Whitney, Toronto, Mrs. Daisy Wickett, Belleville. Also survived by 4 grandchildren.

Mrs. Adamson is resting at the O'Brien-Steele Funeral Home, 30 Moira Street West. Funeral Mass in St. Joseph Roman Catholic Church on Saturday, May 3rd at 9.30 a.m.

Interment St. James Cemetery. My1-2t

AMAN, Mrs. Irene Elizabeth — At Hastings Manor on Thursday, May 1, 1975, in her 88th year. Daughter of the late Mr. and Mrs. George P. Stewart. Beloved wife of the late Thomas Aman. Dear mother of Robert, Calgary, Stewart, Grimsby, Mrs. Arthur (Mary) Jordan, Belleville, Mrs. John (Margaret) Govier, Ottawa. Survived by 12 grandchildren and 3 great grandchildren.

Mrs. Aman is resting at the John R. Bush Funeral Home, 80 Highland Ave., Belleville Chapel. Services will be held in the Chapel on Monday May 5, at 1 p.m. Rev. George Ward officiating.

Interment Belleville Cemetery. My2-2t

IN MEMORIAM

Select your Memorial Verse from our Memorial Booklet which can be seen at the Classified Advertising Counter of The Intelligencer.

DEATHS

BOULD, Donald Leonard — Of Scarboro, passed away on Wednesday, April 30, 1975 at North Western Hospital, Toronto, in his 47th year. Dear son of the late Mr. and Mrs. Leonard Bould. Beloved husband of Anne Mayo (Cole). Dear father of Roberta, at home, Susan (Mrs. Paul Brooks), Stirling. Dear step-father of William Cole, Brantford, Bradley Cole, at home. Dear brother of Bruce Bould, Toronto, Douglas Bould, Toronto and Reverend David Bould, Manitoulin Island.

Mr. Bould is resting at the O'Brien-Steele Funeral Home, 30 Moira St. West, Belleville, where service will be held in the Chapel on Saturday, May 3 at 11 a.m. Reverend George Ward officiating.

Interment Melrose Cemetery.

Memorials to the Ontario Heart Foundation would be appreciated by the family. My1-2t

ELGIE, Mrs. Evelyn Elgie — In Belleville on May 1st, 1975, in her 76th year. Beloved wife of the late Fred Elgie. Dear mother of Mrs. William Creighton (Audrey) of Amherstview and step-mother of Mrs. Robert Copeland (Inez) and Mrs. Victor Cruickshank (Marjorie), both of Toronto. Dear sister of Gordon Drewry, of Florida.

Resting at the Thompson Funeral Chapel, 38 Everett St., Belleville. Funeral service will be held on Saturday, May 3 at 3.15 p.m. Reverend Clare Kellogg officiating.

Interment Stirling Cemetery.

Stirling Rebekah Lodge will be holding a Memorial Service this Friday evening May 2, at 9 p.m. My1-2t

HOUGH, Harold Merton — At the Lennox and Addington County General Hospital on Thursday, May 1st, 1975, Harold Merton Hough, Sillsville. Beloved husband of Marion Isabel Magee, in his 83th year. Dear father of Donald, Sillsville and Mrs. R. W. Camm (Phyllis), Stirling, deceased. Dear grandfather of 7 grandchildren. Dear brother of Mrs. Parry Young (Ethel) Sillsville.

Resting at the Wartman Funeral Home Napanee. Funeral service at Adolphustown U.E.L. Centennial United Church, Dorland on Sat., May 3 at 1.30 p.m.

Interment Sillsville Cemetery.

Friends desiring may contribute to the Gideon Society or the Retarded Foundation.

Family will receive friends Friday 2-4 and 7-9 p.m. My2-2t

McINROY, Ward Alfred — Suddenly at his residence, R.R. 4, Marmora on Wed., April 30, 1975. Beloved husband of Isobel McGregor. Dear father of Miss Joan and Eric, both of Toronto. Brother of Mrs. Glen Morton (Mary) of Springbrook, Elmer of Marshall Town, Iowa.

Mr. McInroy is resting at the Howden Funeral Home, Marmora, for service May 3rd. at 2 p.m. Reverend J. Lombard officiating.

Interment Mont Nebo Cemetery.

In lieu of flowers donations to the Heart Fund would be appreciated. My1-2t

MORRISON — At Trenton Memorial Hospital Wed., April 30, 1975, Nellie E. Morrison (226 Dundas St. E., Trenton). Wife of the late Walter A. Morrison, age 93 years. Dear mother of Mrs. Isobel Bailey of North Bay, Eva Morrison at home and the late Reginald Morrison. Dear grandmother of Mrs Gordon Lamorie and Mrs. David Johnston, both of North Bay, George Barley, Hanover, Mrs. Robert Patterson of Toronto, Mrs. Pat Gilmour of Belleville. Also survived by 14 great grandchildren. Sister of Jem Goodsell, Trenton, Dorothy Goodsell, Cobourg, Mrs. Eva Ostrom, Winona, Minn. and the late Daisy McWaters.

Friends may call at the Weaver Funeral Home, Trenton from Friday afternoon. Services will be held in the Funeral Home on Sat., May 3rd. at 1.30 p.m. Rev. William E. McDowell officiating.

Interment Mount Evergreen Cemetery. My1-2t

OWEN, Oliver Charles — Of 122 Hastings Drive, Belleville, passed away at the Belleville General Hospital Thursday morning, May 1st, 1975, in his 73th year. Dear son of the late Mr. and Mrs. Harry Owen. Beloved husband of Elura Anderson. Dear father of Robert Walker Owen. Grandfather of David, John and Elizabeth Owen all of Belleville. Dear brother of Mrs. Percy (Nora) Hill, England.

Mr. Owen is resting at the Pinkston, Luscombe Funeral Chapel, 60 Victoria Avenue at Church Street. Visitation Friday 2-4 and 7-9 p.m. Funeral service will be held in Christ Church on Saturday, May 3 at 10.15 a.m. Canon R. B. D. Wright and Rev. John Utley officiating.

Interment Belleville Cemetery. My1-2t

PRATT, Margaret Ogilvie Brownhill (Peggy) — Of 181½ Front St., Belleville passed away at Belleville General Hospital on Friday morning, May 2 1975, in her 73rd year. Sister of Mrs. Harvey Murray of Belleville.

Arrangements to appear later.

For further information contact Grant Funeral Home, 66 N. Front St., Belleville 968-8119. My2-2t

WALT, Agnes (Peggy) — Passed away at Wellesley Hospital, Toronto Wed., April 30th, 1975, Agnes Cronkwright of 200 Wellesley St., Toronto, in her 56th year. Dear daughter of the late Mr. and Mrs. Earl Cronkwright. Beloved wife of Roy Coleman Walt. Dear mother of John Walt, Toronto. Dear sister of Mrs. Bruce Hamilton (Theresa), Trenton, Mrs. Robert Simpson (Betty), Pine Acres, Trenton, Mrs. Bernice Kent, Grimsby, Mrs. Robert Mondeville (Mary Lou), Belleville, Samuel, Kenneth, Teddy Cronkwright of St. Catharines, Howard, Trenton, Charles of California.

Resting at the Rushnell Funeral Centre, 60 Division (near King), Trenton. Funeral service will be held in the Chapel Sat., May 3, 1975 at 2 p.m. Rev. James Payton officiating.

Interment Stockdale Cemetery. My1-3t

Funerals and Obituaries

MRS. MAY BENNETT

Funeral service for Mrs. May Bennett was held recently at St. Gerard's Roman Catholic Church in Yorkton, Sask.

Born in Elen Valley, Minnesota, she is the mother of Mrs. Kathleen McCormick of Corbyville.

Mrs. Bennett was predeceased by her husband Charles, a son, Gerald and a daughter, Joan.

She is survived by five sons, James of Flin Flon, Man., William of Edmonton, Raymond of Saskatoon, Robert of Havelock, Ont., and Jack of Oshawa.

She also leave daughters, Mrs. Margaret Kehoe of Oshawa, Sister Helen Bennett of St. Joseph's Sisters in Peterborough, Mrs. Mary Gleason of Whitby and Mrs. Eileen Yaretz of Port Coquitlam, B.C.

Two brothers also survive, William Stewart of Krokl, Sask., and Ray Stewart of Beaver Lodge, Alta. A sister, Miss Florence Stewart of Yorkton, Sask. also survives, as do 50 grandchildren and 21 great-grandchildren.

Bearers were James, William, Raymond, Robert and Jack Bennett, all sons and Thomas Gleason.

MRS. JOSEPH E. SHORTT

The funeral service for Mrs. Clara E. Shortt will be held in the chapel of the Thompson Funeral Home April 29 at 2 p.m. Rev. Alfred Poulter will conduct the service with burial in Belleville cemetery.

A lifelong resident of Belleville, she died at her 10 Queen Alexandra Ave. April 28 in her 82nd year. She was born in Roblins Mills and was the daughter of Mr. and Mrs. Goerge Frost.

She was predeceased by her first husband Harry Roblin and by her second husband Joseph E. Shortt.

She is survived by her son Walter Roblin of Belleville and by two grandchildren.

She was an active member of Bridge Street United Church and was also active in the YMCA.

MRS. FRANCIS RUSH
Stoco

Funeral mass for Mrs. Bridget (Betty) Veronica Rush was conducted by Rev. J.C. Groenewegen from the Cassidy Funeral Home, Tweed, to St. Edmund's Church, Stoco, April 16, with interment in St. Edmund's Cemetery.

Mrs. Rush, 65, died April 14 in Kingston General Hospital after a brief illness. She was the daughter of the late Charles Akey and the former Elizabeth Cassidy, who survives.

Also surviving are two daughters, Mrs. J.L. (Rosemary) Thompson, Kingston and Sheeran, Peterborough; two grandsons; brothers and sisters Mrs. J.J. (Marietta) Ryan, Toronto; Lawrence Akey, Tweed; Bernard Akey, Copper Cliff; Mrs. Lawrence (Gwenneth) Courneyea, Peterborough and Mrs. Vincent (Rosamond) Courneyea, Toronto. Her husband, Francis Rush, predeceased her.

Mrs. Rush was a member of the Altar Society of St. Edmund's, an employee of the Quinn and Quinn Store, Tweed, for 17 years, the Tweed Post Office for 12 years and had operated a summer resort since the death of her husband in 1968.

Bearers were Tracey Quinn, Gary Akey, Gerald Brennan, Terrance Pigden, Pat Rush and Leon Courneyea.

MRS. MARK ADAMSON

The funeral mass for Mrs. Margaret Grace Adamson will be celebrated in the chapel of St. Joseph's Church Saturday, May 3 at 9:30 a.m. Burial will take place in St. James cemetery. Funeral arrangements were made through the O'Brien Steele Funeral Home.

A resident of 180 Station St., she died at her residence April 30. A life-long resident of the city, she was the daughter of the late Mr. and Mrs. George Moxam. She was predeceased by her husband, Mark.

She is survived by her children William of Belleville and Mrs. Murra (Mary) Atkinson of Belleville. She is also survived by her brother, Douglas Moxam, of RR 5 Belleville and Mrs. Kathleen Forhan also of Belleville.

She was predeceased by her brothers Harold of Hamilton, William of Brighton, Albert of Syracuse, Frank of Winnipeg, George of Montreal, and her sisters Mrs. Cora Richardson, Mrs. Daisey Wickett and Mrs. Myrtle Lafferty all of Belleville, Mrs. Elizabeth Palmer and Mrs. Pearl Whitney of Toronto.

She is survived by four grandchildren.

OLIVER CHARLES OWEN

The funeral service for Oliver Charles Owen will be held in the chapel of Christ Church, May 3 at 10:15 a.m. Canon R. B. D. Wright will conduct the service with burial in Belleville Cemetery. Funeral arrangements were made through the Pinkston and Luscombe Funeral Home.

A lifelong resident of Bellevill, Mr. Owen lived at 122 Hastings Drive. He died May 1 in Belleville General Hospital, in his 74th year.

Born in Fulham, England, he was the son of Mr. and Mrs. Harry Owen. He is survived by his wife, the former Elura Anderson, by his son, Robert, of Belleville and three grandchildren, David, John and Elizabeth.

He is also survived by his sister Mrs. Percy (Nora) Hill of England.

He was employed by Stephens Adamson and lately had been the firm's traffic manager. He retired in 1967. He was active in the community as a member of Christ Church. He had been involved in scouting for 25 years and was a past district governor.

MRS. CLARENCE JOHNDREW
Deseronto

Mrs. Anna Agnes Johndrew, Green St., Deseronto, died recently at Belleville General Hospital in her 69th year.

Born near Marlbank, Ontario, Mrs. Johndrew was the daughter of the late Mr. and Mrs. Frank Cassidy. She is survived by her two sisters, Mrs. Irene Gartland, Deseronto, and Mrs. Russell (Margaret Seip, of Toronto.

She was predeceased by her husband, Clarence Johndrew. She attended St. Vincent de Paul Church.

Bearers were Ross Seip, George Daves, Dan Lett, Ronald Conger, and Leslie and Darrell Pritchard.

MRS. JOSEPH E. SHORTT

The funeral for Mrs. Clara E. Shortt was held in the chapel of the Thompson Funeral Home, Tuesday, April 29 at 2 p.m. Rev. Alfred Poulter conducted the service with burial in Belleville cemetery.

Bearers were Di Diamantides, Vernon Weir, Taylor Franklin, Arthur Clare, Garfield Hall, and Kenneth Gynane.

MRS. BERTHA MILLS
Tweed

Funeral service was conducted April 6 from McConnell Funeral Home by Lieut. Roger Marsh for Mrs. Bertha Mills of Victoria St. in Tweed who died April 24 in Belleville General Hospital in her 69th year following a six-week illness. Interment was at Victoria Cemetery.

Bearers were Ken Sine, Doug Badgley, Harold Long, Sr., Ted Flemming, Mac Vance and George Dupuis.

Mrs. Mills had resided at her last residence for the past seven years.

Most Active Stocks

TORONTO

An 11:00 a.m. report from the Belleville offices of Pitfield, Mackay, Ross & Company Limited, 180 Front Street.

Follow: stock, number of sales, last sale price and change.

INDUSTRIALS
Impl Oil A 16810, 28½, up ⅛
Intl Nickel A 8034, 27¾, up ¼
Scottish and York Hold 7700, 2.20, up .16
Cons Dist 5100, 4.70, dn .15
IWC Commun 5000, 1.51, NC

MINES
Eldona Gold 5000, .25, dn .09½
Acme Gas and Oil 2500, .07, NC
Pacific Copper 2000, .64, up .03
Agnico-Eagle 15000, 6, dn ¼
Gibralter 1495, 5¼, up ⅛

OILS
Total Pete 3100, 6½, dn ⅛
Trans Cda Res 2500, .60, NC
Cda Southern 2500, 1.96, up .01
Peyto Pete 2300, 3.90, up .05
Place Gas and Oil 1900, .23, dn 02

MEMORIAL SERVICES

The Officers and members of Minerva Chapter No. 138, Order of The Eastern Star and Sister Chapters are requested to assemble at the Thompson Funeral Chapel, 38 Everett Street, Friday evening, May 2nd, at 7 o'clock for the purpose of attending a Memorial Service for our late sister Mrs. Evelyn Elgie.

Beatrice Ross, Worthy Matron.
Winnifred Gunsolus, Secretary.

DEATHS

SHARPE, Delue — At Trenton Memorial Hospital on Thursday, May 1st, 1975, Delue Sharpe of 41 Stanley St., Trenton, in his 79th year. Son of the late Mr. and Mrs. George Sharpe. Dear father of Mrs. Larry Haaima (Donna), Ronald Sharpe, Trenton and Garry of Winnipeg. Brother of Bernard of Oshawa.

Mr. Sharpe is resting at the Rushnell Funeral Centre, 60 Division Street (near King), Trenton. Services will be held in the Chapel Saturday, May 3 at 10.30 a.m. Rev. Keith Spackett officiating.

Interment Stockdale Cemetery. My1-2t

Toronto Stock Exchange

11 a.m. stock prices provided by
PITFIELD, MACKAY, ROSS & COMPANY LIMITED
180 Front Street - 968-6771

Abitibi	9¾	Domn. Textile	7⅝	Pac. Pete	21⅞
Alcan	23½	Domtar Ltd.	21⅛	Pan Ocean	13⅞
Algoma Steel	36⅞	Dylex Ltd.	7¾	Pine Point	31½
Argus Corp. C	15⅛	Falconbridge Cop.	6	Pitts Eng. C	7
Bk. of Mont.	13⅞	Falconbridge Nl.	34½	Prem. Cable	8
Bk. of N. S.	42¾	Foodex Systems	235	Ranger Oil	19½
Baton Broadcast.	7	Ford (Canada)	70	Rio Algom	34
Bell Canada	44⅞	GMC	43¾	Roman Corp.	13⅝
Bramalea	3⅞	Genstar	17⅞	Royal Bank	31⅛
Brascan A	13½	Guaranty Trust	6¼	Ry. Trust	23½
BC Forest	15⅞	Gulf Canada	31¼	Scot and Y Hold.	218
BC Telephone	19¾	Harding Carp. A	5⅛	Scott's Rest.	6¼
Brunswick Min.	410	Hollinger Mns.	37	Shell Cda.	16
Camflo Gold	12½	Home Oil A	22½	Sherritt Gordon	6⅞
Canada Cement	10½	Hudson Bay Co.	17⅞	Siebens Oil	9
Cdn. S. Pete	196	Hudson Bay Mng.	18	Simpsons Ltd.	8½
Cdn. Cable	14⅞	Hudson Bay Oil	27½	Simpsons-Sears A	10
Cdn. Imp. Bank	23⅛	Husky Oil	17⅞	Slater Steel	10½
CIL	20⅞	IAC Ltd.	18½	Steel Cda.	27⅞
CP. Inv. Pfd.	31	Imasco	20½	Texaco Inc.	20½
CPR	13⅞	Impl. Oil	28⅞	Texasgulf	38
Cdn. Tire A	47	Intl. Nickel	27¾	Thomson News	13½
Chrysler Corp.	10	Intl. Utilities	12	Tor. Domn. Bank	41
Chum Ltd.	5¼	Kerr Addison	12⅞	Traders A	13
Cominco Ltd.	28⅛	Labatts A	18⅝	Trans-Cda. Pipe	18⅝
Cons. Bathurst	23¾	Lake Ont. Cem.	340	Union Carbide	21½
Cons. Buildin g	270	Mac. Hunter C	8⅛	Union Gas	7⅞
Consumer's Dist	475	Mac. Bloedel	23⅛	United Canso	6⅞
Consumers' Gas	13⅞	Massey-Ferg.	17⅛	Victoria and Grey	26½
Corby Dist. A	16⅛	Microsystems	230	Villacentres	210
Craigmont Mns.	300	Moore Corp.	40⅛	Walkers W A	32½
Crush Intl.	6⅞	Noranda A	33¾	Westcoast Trans.	21¾
Dome Mns.	47½	N. and Cen. Gas	10⅞	Westons	20½
Dofasco	23¾	Nthn. Electric	34		

HOLY TRINITY
GREEK ORTHODOX
CHURCH

Parish Priest
Rev. Nick Avgoustinakis
Avondale Rd. at Harder Dr.

SPECIAL ORTHODOX EASTER SERVICES
MAY 2nd — GOOD FRIDAY — 7:00 P.M.
EPITAPHIOS LITANY — LAMENTATIONS
MAY 2nd
HOLY SATURDAY COMMUNION — 10:00 A.M.
MIDNIGHT SERVICE RESURRECTION 11 P.M.

CORRECTION

THE PRICE FOR THE ENGLISH CRYSTAL BOWL FOR STROUD'S JEWELLERY IN WEDNESDAY, APRIL 30th ISSUE OF THE INTELLIGENCER WAS INCORRECT

The Price Read Reg. 18.95 .... Special $5.95
This Should Have Read Reg. 8.95 ... Special $5.95

WE APOLOGIZE FOR ANY INCONVENIENCE

ANNOUNCEMENT
J. I. CASE CO. . . . . The Tractor Specialists . . . ANNOUNCES
A FULL CASH REBATE
DIRECT TO THE FARMER
YES SIR, THE CASE CO. MAILS A CHEQUE TO YOU
OF $400. ON THE PURCHASE OF A
DAVID BROWN 990 OR 995 TRACTOR
OR $500. ON THE PURCHASE OF A
DAVID BROWN 1210 OR 1212 TRACTOR
THIS OFFER GOOD UNTIL MAY 31st, 1975
FOR THE BEST TRACTOR DEALS TODAY CALL
Peterick Equip. Co. Ltd.
DEALER FOR THE BELLEVILLE AREA
DAVID BROWN
HWY. 401 & WALLBRIDGE RD., BELLEVILLE, 967-1766

9¼% can make you rich
Interest rates change but one financial fact is constant . . . if you keep your money where it earns high interest, your money will end up keeping you. Guaranteed Investment Certificates make your money grow rapidly. Bring your savings today to Victoria and Grey.
Member Canada Deposit Insurance Corporation
VICTORIA and GREY
VG
TRUST COMPANY SINCE 1889
175 Front St. 968-6417

THE PRINCE EDWARD COUNTY
BOARD OF EDUCATION

KINDERGARTEN REGISTRATIONS IN AMELIASBURGH TOWNSHIP SCHOOLS

All children of kindergarten age who live east of Carrying Place along the Rednersville Road and those in Rednersville and Rossmore will register at Massassaga School.

All other kindergarten children will register at Massassaga School or Kente School whichever is nearer.

Kindergarten children must be 5 years old on or before December 31, 1975.

KENTE PUBLIC SCHOOL - Monday and Tuesday, May 5 and 6 — 9 a.m. - 3 p.m.
MASSASSAGA PUBLIC SCHOOL - Tuesday, May 6, 9 a.m. - 3:15 p.m.

Parents are asked to bring proof of age, O.H.I.P. number, Social Insurance Number, Lot and Concession Number.

D. CALEY, Chairman
J. McNEIL, Director

POOLS YACHTS TENNIS
BOATS & TRAILERS
FLYING
TACK EQUIPMENT
MOTORCYCLES
CAMPING GEAR
C.B. RADIOS
STOCK CARS
TRAILERS
THE OUTDOORS Yours to Enjoy
STARTS TODAY!
FRIDAY, MAY 2nd — 4 to 10 p.m.
Continues Sat. May 3 - 12 noon 'til 10 p.m.
and Sunday May 4 - 1:30 to 6 p.m.

QUINTE Recreational SPORTS SHOW
FEATURING EXHIBITS BY THESE QUINTE AREA DISTRIBUTORS
● Canadian Tire Corp.
● Hanthorn Motors
● Racquet Sport
● Circle V Tack Shop
● Kellies Sports
● Ontario Provincial Police
● Vaughan's Marina
● McPherson House of Wheels
● Shop Rite
● Gary Sine Shell
● Stock Car Parts
● Belleville Airport
● Keller Pools
● Waymark Radio Sales
● Elliott Motors
● R. & J. Enterprises
● Music Stereo
● Kelly's Trailers
● Four Season Sports
● Trudeau Motors
● Skyview Trailers
● Quinte Sports Centre
● Leisure Land
● Revco Pools
● Ray's Cycle Shop
● Prince Edward Sands Resort
● Wilderness Adventures
BELLEVILLE MEMORIAL ARENA
Admission: 75c per person — Children under 12 Free accompanied by an Adult
STOCK CARS FISHING TACKLE

COVER STORY

Magic Film
MOORGARD
LATEX HOUSE PAINT
Benjamin Moore

MOORGARD® EXTERIOR LATEX HOUSE PAINT
Everything you ever wanted in an exterior paint. Benjamin Moore's Moorgard is a latex house paint that covers most previously painted surfaces with just one coat. So you save both time and money.
Moorgard is easy to use. It's specially formulated to flow on evenly to cover large areas economically.
It's made to last in the Canadian climate so the colors stay fresh and the whites stay bright under all weather conditions.
In point of fact, the Moorgard story is much more than a cover story. It's a clean story you can spread around. It's colorful. It's an outdoor story with a beautiful finish.
To get the full story, talk to a painting expert. Your Benjamin Moore dealer.
BY BENJAMIN MOORE
Walker Home Hardware
PHONE 962-2588
248-50 FRONT ST. — BELLEVILLE
MacDonald Hardware
PHONE 392-3554
10 FRONT ST. — TRENTON

CFB Trenton to Direct Air Training Command

OTTAWA — The defence department's Training Command will be directed from Trenton in a realignment of the air force system announced Thursday.

The command, hitherto based in Winnipeg now has been renamed the Canadian Forces Training System.

In effect this will bring little outward change to CFB Trenton, a forces spokesman at the base said.

Up to now, Trenton has been the headquarters of Transport Command. Under the new system, transport squadrons will operate as a group under the over-all Air Command.

The new command will see establishment of a new headquarters group at Trenton. But the numbers of personnel involved is not yet known, said the spokesman.

The training of pilots and navigators will become the responsibility of Air Command with headquarters at Winnipeg headed by Lt.-Gen. William K. Carr, the current deputy chief of the defence staff.

"Such training will operate from their present bases, but be directed from Trenton, said the official.

Announcement of the new Air Command headquarters came as Defence Minister James Richardson announced a major change in the North American Air Defence Command agreement. Ithwill bring Canadian air space under Canadian control for the first time since the NORAD agreement was signed in 1958.

Until now, regional air defence boundaries have straddled the Canada-U.S. border. The only NORAD region based in Canada was at North Bay. Under the new system there will be two NORAD regions in Canada: The one at North Bay and a new one to be built near Edmonton costing $25-million.

The North Bay region covered air space over Eastern Canada. The Edmonton headquarters will now add Western Canada air space previously covered from a base in the U.S

An aide to Mr. Richardson said the agreement to change the NORAD boundaries is not part of the renegotiation of the agreement which expires this year.

District at a Glance

Trail Ride Sunday

PICTON — The Prince Edward Horse and Pony Club will hold a trail ride Sunday, May 4, leaving from the Way Stock Farms, Milford.

Box lunches will be auctioned to raise money for the riding club.

New Executive Named

PICTON — A new executive has been elected for the Picton tennis club following its annual meeting at Benson Hall.

President for 1975 is Stephen Walmsley and vice-president Mike Bond. Secretary is Earl Bond and directors Leo Finnegan, Vi Dinan, and Joey Cembal.

Well Contaminated

MILFORD — "Old Salts" of the Prince Edward Marine Society received more salt than they bargained for at their recent meeting in Milford Hall. A coffee party at the close of the meeting smacked of the briney when marine society members took first sips from their cups.

Unfortunately the well serving the hall is close to a stock pile of calcium and salt used by the roads department.

Bus Tour Planned

PICTON — The Prince Edward Historical Society will sponsor a bus tour from Picton to Tyendinaga on Sunday, June 1.

Informatin is available from Beverley Skidmore, secretary of the historical society or Jack Weisman, president of the group.

McGibbon Visits Base

TRENTON — Lt.-Gov. Pauline McGibbon will be greeted by the Canadian Armed Forces first all woman guard of honor today when she arrives at CFB Trenton, as guest of honor for an all women mess dinner tonight.

The 50-woman honor guard is the first in Canadian military history and was formed less than two months ago in conjunction with International Women's Year activities. Normally, the men in the armed forces compose the guard of honor that greets visiting dignitaries.

The 50 women have been undergoing drills three mornings a week for the past month and a half in preparation for the visit of Ontario's Lieutenant Governor.

Just Like New

Students in museum technology from Algonquin College, Donna Midwinter and Charles Baird will work this summer at the Prince Edward County Museum. Miss Midwinter plans to specialize in Conservation and this summer will work to restore the old altar she examines.

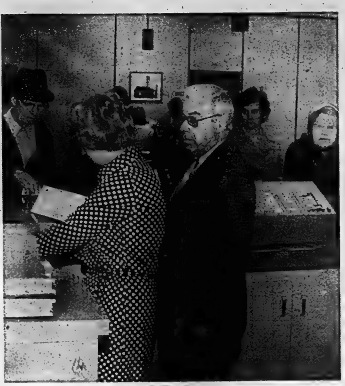

Taxes Come In

Tax collector Allan Weaver and assistant Aileen Aubry are encircled by Trenton taxpayers Thursday when payment of the second installment of 1975 taxes came due. Taxpayers created a steady work load for town hall tax department staff Thursday and will do so again later this year when the 1975 mill rate is set.

Cobourg Gets $150,000 Grant To Restore Victoria Hall

COBOURG — Secretary of State Hugh Faulkner presented Cobourg Mayor John Keenan with a $150,000 cheque today as part of $1.3-million in funds that will be used to fully restore Cobourg's 119-year-old Victoria Hall.

The grant is part of a $400,000 federal government contribution in 1975 and comes on top of $250,000 granted Cobourg for restoration work last year.

Federal money will be matched equally by Cobourg and the provincial government, which, in 1974, also contribuied $250,000 in restoration funds.

In making the presentatin, Mr. Faulkner said Victoria Hall is "representative of the finer public buildings of mid-nineteenth century Canda. It is one of the most impressive town halls in Ontario and reflects the economic optimism of the 1850s."

The hall was built in 1856 for $110,000. It was judged of historical importance in 1959 and subsequently was posted as a National Historic Site.

Restoration work began in 1973 by the Society for the Restoration of Victoria Hall, but lack of sufficient funds forced the group to appeal to government for money.

The grant presented by Mr. Faulkner was made on behalf of Indian and Northern Affairs minister Judd Buchanan and is a result of the society's appeal for additional funding.

It was made within the confines of a Parks Canada program in which the federal government shares costs with the province and the municipality for purchase and repair of buildings of historic or architectural importance.

Restoration of the town hall said Mr. Faulkner "is important for all Canadians as part of our national heritage".

They work will also employ about 50 skilled and semi-skilled tradesmen over the next year, he said.

A text of Mr. Falkner's address was released in advance of delivery.

Museum Open May 24

SOUTH MARYSBURG — Price Edward County's Mariners' Museum will open May 24 for the 1975 season says Phil Dodds, chairman of the marine society.

Plans have been made to hire a full — time curator to keep the museum open each day except Monday. The outdoor park is open at all times but a small building housing marine artifacts must be closed when there is no attendant on duty.

It was decided during a recent meeting of the marine society that plans for an addition to the present museum building should be delayed until possible grants have been investigated fully.

Red Shield Blitz Set for Sunday

PICTON — The Red Shield campaign will stage a blitz in Picton on May 4 with canvassers calling at every door as Salvation Army supporters work toward their 1975 goal of $5,000.

Throughout the month of May the fund drive will continue in the rest of Prince Edward County.

A Salvation Army spokesman, Ken Carruthers this week noted that in 1974 in Prince Edward the Salvation Army packed Christmas hampers, held a Christmas party for underprivileged youngsters and organized a new girls' club.

In early 1975, food vouchers totalling $500 were distributed and plans made to send 40 children to the Salvation Army summer camp at Roblin Lake.

The major portion of funds raised in Prince Edward through the Red Shield Campaign will remain in the county. Some money will be sent to Toronto to promote services there which are available to county residents.

"There are many good people involved in the Salvation Army who are dedicated to assisting those who despair and are distressed," said Mr. Carruthers.

"They have been quite effective in elevating men and women in soul and body and in caring for those unable to care for themselves."

UFO Really Damaged Weather Balloon

GILMOUR — A mysterious flying object that glided to earth shortly after noon Thursday near Stan Robbins' store at Gilmour has been identified as an atmospheric test or weather balloon at CFB Trenton.

When the object was spotted, Madoc OPP officers were called to the scene. Cpl. Don Mitchell and Constable Walter Brown described the object as two or three feet in diameter, pink in color and made of a stretchy, rubbery material. It appeared to be ruptured.

"When we touched it we got a tingling sensation in our fingers," Constable Brown saidl, "and it shrivelled down to about a foot in diamter."

The balloon was tested for radioactivity by a team from CFB Trenton and the result was negative.

Early today Capt. Bob Burke, CFB Trenton information officer, said the object had been indentified as a weather balloon, "probably from the Toronto area, possibly from Winnipeg.

"It is definitely not radioactive," he said "and there is no danger."

Capt. Burke said the tingling senation experienced by the OPP officers was caused by helium gas with which the balloon was inflated. "It's like touching a piece of dry ice," he said.

There is no identification on the balloon, Capt. Burke said. "If no one claims it, we'll simply throw it away."

Red Shield Executive
1975

Mr G. J. BRENNAN
General Chairman

This year Mr. Brennan found time to again become involved ... Will you? Together we will reach the Red Shield objective of $14,000.00 ... Let's pull the same over the top.

GET INVOLVED

Support the Red Shield Appeal
The Salvation Army

Consau's Frontier Shop
Levi's

TED'S PIZZERIA
234 Coleman St. • Belleville
CLOSED
Sunday, May 4th
Open again on Monday, May 5th at 11 a.m.
Open 7 Days a Week - Mon. to Sat. - 11 a.m. 'til 2 a.m. Sunday - 12 noon 'til 12 midnight.
FOR FAST SERVICE CALL
968-3056
or 968-5197

HOGLE FUNERAL HOME
STIRLING 395-2424
LARGE ACCOMMODATIONS AND PARKING

KELLY'S DISCOUNTS
(APRIL 30 TO MAY 7)

GUARDIAN BRAND A.S.A. TABLETS 100s 49¢

CREST Tooth-paste Large Size Feature 150 ml. 1.27

Slim-Mint GUM 36s or Slim-Line CANDY Assorted Flavors 36s Ea. 1.67

CURAD Bandages 60s 99¢

Mary Mitchell Cotton Tipped SWABS 18s 88¢

ANACIN TABLETS 100s 1.14

KELLY'S DRUG STORE
"YOUR PARCOST DRUG STORE"
● OPEN 7 DAYS A WEEK TO 9 P.M.
● Citywide Delivery
● Use Your Chargex
● Plenty of Free Parking
● Sub Post Office
411 BRIDGE ST. EAST
DIAL 962-5388

SPRING SALE
NOW ON ....
20% OFF ● COATS ● SUITS ● DRESSES
SALE ENDS SATURDAY
"WHERE GOOD TASTE COMES NATURALLY"
Milady Shop
PHONE 968-9747
287 FRONT ST.
DOWNTOWN BELLEVILLE

SYLVANIA and ANGELO'S SALES SERVICE TV
(WE'RE AT THE BELLEVILLE PLAZA)
CONTINUE TO OFFER YOU COLOR TELEVISION AT ITS FINEST—AND AT PRICES YOU CANNOT IGNORE!
SYLVANIA
● MEDITERRANEAN STYLE
● 100% SOLID STATE
● CHROMATRIX PICTURE TUBE
● TWO 6" OVAL SPEAKERS
● CONCEALED CASTERS
● FULL 26" SCREEN
Reg. $1049.00
FOR TEN DAYS $949.00
SEE OUR SYVANIA 20" COLOR PORTABLES. BIG ENOUGH FOR FAMILY VIEWING ... COMPACT ENOUGH FOR YOUR APARTMENT OR DEN! FEATURING OUR GT-MATIC COLOR TUNING!
Reg. $679.00
FOR TEN DAYS ONLY $599.00
(All Sales Backed by Guarantee and With ANGELO'S Personal Professional Service.)
COME TO ANGELO'S
AT THE BELLEVILLE PLAZA — OPEN WEEKDAYS TO 6 P.M. — THURSDAY & FRIDAY TO 9 P.M.

Ottawa's Wastful Policies

Aid to Vietnam, Albeit for Good Purpose, Expropriated $400,000 in Tax Money

By VINCENT EGAN

Business and Consumer Affairs Analyst

Thomson News Service

The passing of the annual income-tax deadline stirs uneasy thoughts in most of us about the way the government spends our hard-earned tax money.

The uneasiest of all Canadian taxpayers, however, may well be Maxwell Henderson.

Mr. Henderson, from 1960 to 1973, was Canada's auditor-general. For 13 years, he had to report publicly each year on what the federal government was doing with public money.

He also had to endure being called a watchdog—an unflattering cliche, perhaps, but one that helps the public to understand the responsibility that an auditor-general bears.

Each year, Mr. Henderson uncovered some new examples of egregious waste of the taxpayers' money. When his reports were made public, people would shake their heads in disbelief—then forget all about it for another year, while bureaucrats went on squandering more millions.

Today, in retirement, Mr. Henderson still is keeping a watch — although from a distance—and alerting his fellow-taxpayers to the abuses he finds.

Lately, Mr. Henderson has been speaking to a number of Canadian clubs across the country, and highlighting such examples as these:

—The Canadian International Development Agency agreed to spend $15,000 to build a 32-bed addition to a hospital in South Vietnam, without obtaining treasury board approval as the law requires. Final cost was $420,000, but CIDA could not produce proper vouchers, Mr. Henderson said.

—An unneeded spur line was built at Pointe-au-pere, Que., for $401,000. Only four rail cars ever used the line.

—At Gros Cacouna, Que., $8.8 million of public money was spent to develop a port on the vague assumption that a grain company might use it. In the end, there was no prospective user.

In these and other ways, the federal government has multiplied its spending rate—from $5.7 billion in 1965, to the announced figure of $28.2 billion for the current fiscal year.

(The latter figure, Mr. Henderson notes, will reach $35 billion when loans, advances and other so-called non-budgetary expenditures are take into account.)

"For a population of only 22 million, Canada must surely be one of the most grossly overgoverned countries in the world," Mr. Henderson says.

"We should have a lot less government and bureaucracy in this country, instead of sitting by and allowing our politicians to go on building it up, tier upon tier, at our expense."

One example of bureaucracy building, not mentioned by Mr. Henderson, is the recent federal decision to reduce the sales tax on building matrials to five per cent from 11 and 12 per cent, and to make a $500 grant to first-time home-buyers.

If the sales tax had been eliminated altogether, it would have cancelled out the amount of the new grants.

Instead, the government has managed to retain the sales-tax bureaucrats and to create a new group of them to hand out the grants to home-buyers.

A while ago, Prime Minister Pierre Trudeau spoke optimistically about restraining the growth of government spending.

So far, there hasn't been much evidence of restraint—much less the cut in the sprawling government apparatus that common sense demands.

The Intelligencer
Intelligencer Established 1834 — Ontario 1870
Published Daily by The Canadian Newspapers Company Limited
43 Bridge St East, Belleville, Ontario, Canada
GERALD A. MORTON - Publisher H. MYLES MORTON - General Manager
M. H. SWITZER, Managing Editor; W. L. B. McCULLAGH, Editorial Page Editor
E. J. WILLIAMS, Advertising Manager; B. S. LAVOIE, Circulation Manager

Reds Control Vietnam

It is all over in Vietnam. Ten years since the United States began sending in military advisors, then troops in strength. Thirty years since nationalist forces under Communist leader Ho Chi Minh began their long struggle for control of the country.

Western-style democracy, shaky as it often was in the state that was South Vietnam, and which opposed the Red advance, has been eclipsed. What then of the future in Southeast Asia, where Cambodia has suffered a similar fate? Statements of the former deposed Cambodian leader Prince Sihanouk are a clear confirmation of Communism's ongoing objectives of domination.

In an interview with the French newspaper, La Monde, Sihanouk is reported to have said that the United States will not be able "to keep Taiwan or South Korea indefinitely.

"In Laos too, the reactionaries must go. In Thailand also, the people will move." Sihanouk indicated that as far as Cambodia was concerned he would be merely a figurehead, signing the decisions of the Khmer Rouge insurgents who now control the country.

"I shall go and bother the United States at international conferences, in the service of our African and Palestinian friends, among others."

For a man who said he is not really a Communist, Sihanouk is going through all the motions. What he reveals is as clear a warning yet for the West of what to expect of Communist strategy on the world scene in the immediate future.

Ottawa's Fickle Policy

Remember the coup that toppled the Marxist government of Salvador Allende in Chile?

Remember too the advertisements that appeared in The Globe and Mail, under the hand of every left-leaning organization in sight, including the Communist Party of Canada, plus a whole slew of prominent individuals, including academics and religious leaders. Strange bedfellows indeed.

These ads put pressure on the federal government to permit the entry into Canada of refugees from the Allende regime. Not only were these people brought in, Ottawa sent an aircraft to pick them up and fly them here.

Compare this with Ottawa's performance in aiding the South Vietnamese. It claims to have done all it could, that the South Vietnamese were not granting exit visas, that sort of thing. Yet, set against the alacrity with which we rushed to the aid of the Chileans, the Canadian effort vis-a-vis South Vietnam was balky to say the least. Of course our own people got out in fine style — cars and all, leaving the embassy and telling the South Vietnamese to come back the next day.

It is common knowledge now that those who went back to the embassy found it shuttered and locked, and there is also the sorry tale to consider of South Vietnamese employees of the embassy for whom we found no room in the plane — no room at the inn.

What a performance!

Work and Make-work

Life is winning and losing and some aspects of this are apparent in Quinte-area activities these Spring days.

There is the unfortunate suspension for instance of the Belleville waste paper program. This is a blow to pollution-control and conservation ideals but there is hope nonetheless in the prospect of a return to better market demand again in the fall.

Word meanwhile of 16 Opportunities for Youth projects in the Belleville-Bancroft areas affords promise of employment for some.

If it were not for this Government-funded program, much of it youth-oriented, the job situation would be a lot worse than it is.

It should remain a goal in this province nevertheless — of schools and colleges, of industry and government — to place graduates in gainful and permanent employment. The OYF programs are a useful stopgap, but no more than that. Meanwhile as has been pointed out in this space of late, there are many young people who are having a discouraging time trying to find work.

A significant reminder of assistance in this sphere has come from Rotary Club president Bob Graham. Rotary, he says, has members who are available to counsel young people with regard to a variety of professional skills.

Let's not forget either, in this regard, the Small Business Consulting Assistance Program conducted by Queen's University.

Youthful Maturity

The young today are said to be more knowledgeable and more mature.

It's a premise that may be arguable in some contexts, but we came upon an example of real maturity when viewing a television program about distribution of a Kingston couple's food program in Bangladesh.

A body called World Vision has undertaken the responsibility for distribution of the food. One of the people working for it, a young man who spoke eloquently of the problems of the people of Bangladesh, was said to be just 17.

What an experience it would be for all teenagers, if it were possible to channel them into aid programs such as this.

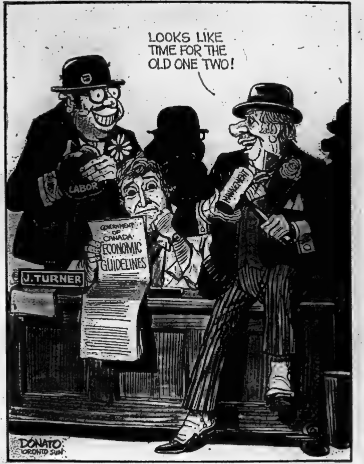
LOOKS LIKE TIME FOR THE OLD ONE TWO!
LABOR
MANAGEMENT
GOVERNMENT OF CANADA ECONOMIC GUIDELINES
J. TURNER
DONATO TORONTO SUN

Legislature on TV by Next Year

By DON O'HEARN

Queen's Park Bureau

Thomson News Service

TORONTO — By this time next year there almost certainly will be some televising of the proceedings of the house here.

It is fully expected that the Camp commission on the legislature, whose fourth report is being prepared now, will recommend that television be accepted now.

And the principle has already had committee endorsement for the House of Commons.

So that it appears to be only a matter of time before cameras are recording and broadcasting the proceedings.

The premise can foster all kinds of imaginings.

There are and will be those who will say that the only fitting title of a program on the legislature would be "The Bore Show."

These people have in mind the normally dull proceedings of the house and envisage them putting the audience to sleep, as from time to time they can some members.

Then others can see it as a show-off exercise.

They believe that more publicity-conscious members of the house will be constantly pulling off stunts to try and get before the camera, and that TV news editors, always on the look-out for something out of the ordinary will cater to them.

Initially there probably will be elements of both if, as and when the TV cameras start operating.

However, eventually the kinks should be smoothed out.

At least that seems to be the experience elsewhere.

In other jurisdictions where TV has been used in parliaments the initial excitement seems to have worn off fairly soon and a fairly steady programming has evolved.

There will still remain the question of what form the programming might take.

There is no question that large segments of the house and committee proceedings will never be shown, except on special occasions such as the budget.

The goings-on in the legislature hardly can be expected to be a big draw and stations probably won't want to carry much of them.

The most likely consequence is that there will be shots in news shows and then perhaps nightly or weekly wrap-ups.

On balance, however, even this probably will be good, for a first-hand look at its legislators in action could arouse more interest in the public.

Looking Backward

GLEANINGS FROM OUR FILES OF BYGONE YEARS

20 YEARS AGO

May 2, 1955

A network of four independent radio stations in the St. Lawrence seaway valley are banding to gether, under the title of "C-Way-4", to provide more efficient coverage and service in the seaway strip between Toronto and Montreal. Stations taking part are CJBQ Belleville, CKLC Kingston, CFJR in Brockville, and CKSF Cornwall. The four stations serve an area containing 100,000 radio homes in four major population centers along the waterway between Toronto and Montreal. Purpose of the alliance is to interchange community and regional news and to study the possibility of producing other types of centrally-package program. The stations are also searching for way and means to provide a group merchandising service to advertisers.

30 YEARS AGO

May 2, 1945

The Department of National Defence has announced that the famous Hasting and Prince Edward Regiment, regarded as one of Canada's finest fighting units which had its original home town listed as Picton, now has Belleville, Trenton and Picton as its home town listment. Veterans of the regiments who have served overseas with the Hasty Pee's expressed pleassure today at the new listing of the regiment which will serve better to identify its origins and growth.

40 YEARS AGO

May 2, 1935

A hymn written by George Allen Kingston in Honor of the Silver Jubilee celebration of the reign of King George and Queen Mary has been received with much approval by critics. It has been sung following the first verse of the National Anthem in response to the Toast to the King at many banquets in Toronto and will be sung in many churches throughout the province next Sunday as one of the regular service hymns in connection with the Jubilee celebration. Archbishop Owen, Anglican Archbishop of Toronto and Primate of all Canada, has endorsed the use of the hymn and said that he considered it to be excellent. George Allen Kingston is originally from Rawdon, and he attended high school here and then became a law student in Belleville also. He spent two years in Judge Clutes' office. His hymn will be sung this Sunday at Bridge St. United Church where he was once a member of the congregation.

50 YEARS AGO

May 2, 1925

When the Hon. Lincoln Goldie, Provincial Secretary and W.H. Ireland M.P.P. were in the city on Thursday they inspected St. Agnes school property with the idea of its being a possible institution for retarded children of the province of Ontario. The province has no institution to care for these children who are now being looked after by various Children's Aid Societies. It was stated at a recent meeting of the Board of Education here, when St. Agnes was being discussed as a probable site for the new Collegiate Institute, that the property could not be obtained for less than $50,000.

TODAY IN HISTORY

By THE CANADIAN PRESS

May 2 19,75

1536—Henry VIII arrested his wife Anne Boleyn.

1890—Territory government was established in Oklahoma.

1923—Oakley Kelly and John Macready began first flight across the United States.

SUBSCRIPTION RATES
By carrier .... [illegible] weekly
Single Copy Rate .... [illegible]
By mail in Canada except where carrier delivery is available
One Year .... [illegible]
Six Months .... [illegible]
Three Months .... $ [illegible]
One Month .... $ [illegible]
Where carrier delivery is available:
One Year .... [illegible]
Second Class Mail Registration No. 1734.

The Intelligencer is a member of Canadian Daily Newspaper Association, Canadian Press, The Audit Bureau of Circulations.

'Tunes of Glory' in India Amid Corruption, Hunger

By JOHN D. HARBRON

Foreign Affairs Analyst

Thomson News Service

Given the devastation and mounting tragedy of the war in South Vietnam, there might be little point in recalling that India has again annexed territory close to her, this time giving it a legalistic nature which makes the move look innocent and democratic.

The tiny Himalayan kingdom of Sikkim, (one of three, the other two being Nepal and Bhutan), voted "overwhelmingly" last week to join India and become that country's 22nd state.

The act was accomplished through a quickly-arranged referendum by the Indians in which the people of Sikkim voted 60 per cent to join India. This means the ousting of the Sikkim ruler called "the chogyal" in a palace which was already under Indian guard, by an official, a pro-Indian chief minister, who already had power to act over the chogyal's cabinet.

It all sounds like something to inspire a sequel to the Wizard of Oz except that it is sad, very sad to see India involved in this travesty of a small place apparently acquiescing to join the large neighbor.

The reason for this columnist's chagrin is that India more than any other nation in the Third World once preached the gospel of neutralism and the Mahatma's policy of non-resistance.

That was a long time ago in the 50s and yet the Indians officially still give totally cynical reasons for making these moves against harmless neighboring regions. In 1961, it was the Indian military annexation of the Portuguese colony of Goa. It perhaps had to go sometime, being a tiny colonial enclave on the vast body politic of the Indian land mass.

But why did India have to make such a big deal out of a military occupation against which there would be no resistance? And besides a distinct Goan Indian-Christian community had been established going back to the original Portuguese settlement of 430 years earlier.

Since her preachings to the world against fighting wars, conventional and otherwise, India has emerged as one of the most warlike nations in the world. She has fought three bitter ones with Pakistan, the war to carve out the two nations in 1947-49, again in 1965 when she came off second best and yet again in 1971-72 when she smashed the Pakistani armies and brought about the severing of East Pakistan into the basket-case nation of Bangladesh.

Though she pulled out of the former peacekeeping International Control Commission for Vietnam in the 1960s, she was able to fire a nuclear device using a training nuclear reactor given to her by Canada in 1955 when everyone assumed India more than any other nation would never use it for warlike purposes.

India now is launched on the building of a major military establishment. The base is there with both Western and Soviet military technology. Did you know India has had Russian-built conventional submarines in her navy for about 10 years?

And now she wants modern U.S. jet fighters, presumably to protect her against alleged Communist Chinese aggression on her Himalayan borders or a future vengeful Pakistan.

India plays tunes of glory—not hard for her to do with all that British tradition of spit and polish carried over into her pukka sahib armed forces—while thousands starve and die in her big city streets, corruption revealed and unexposed is rampant in the ruling party and among provincial leaders, and Prime Minister Gandhi plays the role of pacifier and great Asian leader.

It's all a great shame that a mighty country like this which once both preached and practised peace and could have set some kind of role for itself as some kind of peacemaker in Vietnam, is acting just like another imperialist power after all.

LETTERS

Ratepayers Are Concerned

The following is the text of a letter to City Council from Kenneth E. Brooks, president of Hillcrest Ratepayers' Association.

We have just been in contact with the City Manager, Mr. Purcell and from this conversation have learned that the commencement of the installation of the trunk sewer line and resultant delay to completion of the sewers for the Hillcrest area, could possibly not begin until late Fall. The reasons include acquisition of certain property requirements from approximately Pearl Street East.

A question comes to mind: Why was this property work not done prior to this late date? The planning in this instance appears to be very poorly done if at all. Any dickering over price, etc., would have been completed and with the completion of the City Engineer's work etc., you would have been in a position to call tenders and six weeks later, work commence on this project.

The property planner, we understand, is in hospital and is expected to be there, or at least unable to return to his work, for another two weeks. Is there no one else qualified to handle his job? Does all work in this department cease if he isn't there?

We have waited long enough and have been handed empty promises for enough years by both the council, present and past, and the Mayors, present and past. Why must our people suffer for the city's apparent inability to plan ahead and act accordingly. Do you not feel the sanitary sewer in an area which has NEVER HAD sewers is not a priority on your list of priorities?

We agree other areas need replacement sewers, however, we also feel you really must adjust your thinking along the lines of servicing everyone and then make whatever repairs necessary in the older sections of the city.

We have been told the Hillcrest area is considered "second-class" so far as some thinking in City Hall is concerned, and in the past have discarded these rumors as utter nonsense. However, with the excuses we have been handed ever since we have personally become involved years ago, we are now inclined to agree with others that this is so.

You want us to pay our taxes on the due dates; we want to see some work done for the taxes we do pay.

Ladies and gentlemen, we ask you to rouse yourselves from your apparent lethargy to anything concerning the Hillcrest area and be the responsible and ACTIVE council members and Mayor we helped to elect!

WORK ACTIVELY FOR HILLCREST TOO!!!

Please bear in mind we are not being critical of anyone. We simply cannot understand why after so many years, you as intelligent and humane responsible adults cannot understand the plight of our area and cut through whatever keeps the completion of the sewer work in the Hillcrest area, from becoming a reality.

KENNETH E. BROOKS,
PRESIDENT,
Hillcrest Ratepayers' Association.

Bible Digest

by H. S. DEAN

"Which also said, Ye men of Galilee, why stand ye gazing up into heaven? this same Jesus which is taken up from you into heaven, shall so come in like manner as ye have seen him go into heaven." Acts 1:11

North Hastings Page

Identity of Predators Puzzles Councillors

The identity of predators killing off livestock in Hastings county and subsequent compensation still is puzzling local councillors.

The puzzlement was given some airing this week as county council was told there were 140 claims for killed livestock during the year.

The province refunded the municipalities on only 19 of the claims since they were attributed to wolves.

But, reported council's ARDA and Tourism Committee, 25 of the kills were blamed on wolves, 121 on dogs.

Reeve Frank Graham of Wollaston, a frequent critic of provincial government policy on wolves and compensation, said he is concerned because municipalities have been paying for losses that rightly should have brought compensation from the province.

Municipalities up to now have recovered compensation payments for wolf kills. Local governments pay for losses to dogs.

The reeve said he believes in some cases kills were being blamed on dogs since people found it easier to get money from municipalities.

Kills are assessed by a municipal evaluator and resources ministry official.

Under new legislation, reported Carl Bateman, county treasurer-administrator, municipalities will be reimbursed 100 per cent for wolf kills and about 50 per cent for predation by dogs.

Society Outlines Priorities In Fight Against Arthritis

Ted Kelly, chairman of the Belleville branch of the Arthritis Society, and E. Reed of the Knights of Columbus were among over 400 delegates from across Ontario to attend the weekend convention of volunteer workers for the society in Toronto.

The two-day meeting focussed on the progress made by the society in the last five years and set general goals for the next 15 years.

Robert Goudreau, Ontario president, pointed out the main objective of the past five years — the doubling of funds raised for research and education — had been meet and the next 15 years were crucial.

He said goals for these next 15 years include: tripling the number of specialists in the rheumatic diseases, making certain every medical student works with patients with arthritis (only about 30 per cent of students now receive bedside instruction in arthritis) and emphasizing research to find the key to the cause of the disease.

Dr. Phillip Rosen, chairman of the medical advisory committee, told the group, "important and exciting research is under way here and in many parts of the world, directed towards the problems of arthritis."

Dr. Rosen continued in 1975 the society will have achieved one of its most important goals, the establishment of a rheumatic disease unit at every medical school in Canada. Ontario achieved its share of that objective in 1974 with the establishment of a rheumatic disease unit at the University of Ottawa.

At the annual business meeting, Marcel Poirier was chosen to succeed retiring Ontario president Goudreau.

Mr. Poirier told the delegates Canada's program for arthritis control is second to none in the world and their efforts in raising funds for society projects was an important factor in reaching that position.

Queen's Students Plan Area Consulting Service

Owners of small businesses in the Quinte area will use the expertise of Queen's University students in their operations Thursday for the start of the summer - long Small Business Consulting Assistance Program conducted by the university's school of business.

Don Sutton, secretary-manager for the Belleville Chamber of Commerce, has sent each chamber member a brochure outlining the program. It also includes a form to be filled out and mailed to the university for those persons who wish to participate in the program.

The venture will be available to any manufacturing, retail or service business which is locally owned and preferably owner operated. It will be staffed by 12 students who have completed the first year of the master of business administration program at Queen's.

The student will be in a position to offer assistance and advice in all areas of interest to the small businessman, including cash management and planning, cost control systems, production scheduling and inventory control, marketing planning, promotional problems, accounting systems and evaluation of computer service needs and costs.

Hastings Highlights

Convocations Set

MADOC — Loyalist College Board of Governors further set plans for its double convocation this year during its meeting held at Mother's Restaurant near here Thursday. Paul King, dean of faculty and academic services, described the layout and proceedings for the two events, May 24 and June 21. James Auld, MPP Leeds and minister of colleges and universities will attend the first one and Joan McDonald, executive secretary of the Registered Nurses' Association of Ontario will be guest of honor for the second session.

Parent Input Sought

Belleville trustee Eloise Burr says the Hastings County Board of Education is not hearing enough from the students and their parents.

Mrs. Burr told her fellow trustees this week the board should devise methods by which the students and their parents can have more input into the educational process. She called for more public debate on some current controversial issues.

Just Add Money

MADOC — Barbara Allen, reeve of Tweed, posed this question Thursday on how to attract secondary school students to post-secondary technology courses: "How do you make a drill press attractive?" Ernst Koeisel, director of the school of business and communication at Loyalist College, replied, "By putting dollar bills on it." The remarks were made during a dinner at Mother's Restaurant near here for centre and nort Hastings County educators and municipal officials hosted by the colege board of governors.

Promotional Effort

MADOC — The Loyalist College Board of Governors promoted two college films during their dinner meeting at Mother's Restaurant near here Thursday before educators and municipal officials from centre and north Hastings County. One was Moods of the Moira, produced by the college school of communications for the Moira River Conservation Authority and narrated by Loyalist graduate Brian Dobbin, a Radio CJBQ newsman. It has been shown on area television stations. The other was an outline of what the college has to offer, narrated by broadcasting instructor Bryan Olney, a former Radio CKWS announcer in Kingston.

Horse Steps Down

TWEED — Nellie, he horse who has drawn the Foster Dairy Milk wagon for many years, officially retired from service on Monday, April 28th, 1975.

In honour of her retirement, she will appear on the TV program, Regional Contact, Channel 6, at 6.30 p.m. Saturday, May 3rd, and again at 1.00 p.m. Sunday, May 4th.

Loyalist To Get Counsellor

MADOC — Loyalist College has shifted funds internally in order to create a new student counsellor position in the student services division, says Friedi Bellstedt, member of the college board of governors.

Mr. Bellstedt, chairman of the board's building and finance committee, said the counsellor would act in a guidance capacity. The position was favored by the student administrative council, he added.

"We are one of the few colleges who do not have a student counsellor," Mr.

Twa Interm Fire Chief

BANCROFT — The Bancroft Volunteer Firemen's Association has established an assistance fund for the family who was stricken with a fatal heart attack on Wednesday while answering the call to a small local grass fire.

Mr. Walker was married with two children, and was an employee of the provincial ministry of the environment.

The local fire association has started the fund off with a $500 donation.

Bancroft Reeve Russ Hawley said "donations to the fund can be made through either of the Bancroft banks".

Deputy Fire Chief Dale Twa has been appointed to act as interim chief of the fire department.

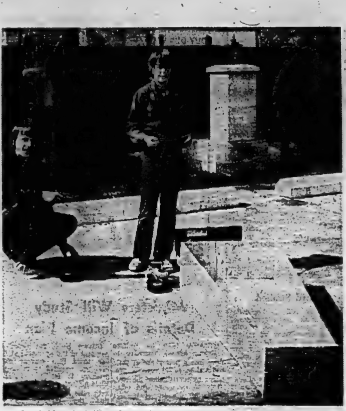

Surveying the Problem

The prospect of a soapbox derby in Bancroft has spurred a number of young mechanics and carpenters to undreamed heights in construction of their vehicles. Peter Hartin and Scott Hayton only have one problem — how do you put on the wheels?

Board Outlines Policy On Teacher Development

The Hastings County Board of Education this Week set its 1975-76 school holiday schedule an dtook the opportunity to clear up any misunderstanding about professional development professional activity days.

The clarification on professional development and activity days was requested by Belleville trustee Donald Thrush who said the public and press tend to be critical of these designated days for teachers.

The board's vice - chairman Miriam Graham came to the rescue and explained that professional activity days can be used for a "variety of reasons." She said teachers usually use these days for assessing student or curriculum progress as well as marking and evaluating a year' work by the students.

She said the professional development days are used for "enhancing the qualifications — not necessarily for salaries — of teachers which will help them in the classroom." Teachers no longer use the term professional development (PD) days.

The board approved 12 activity days for both the elementary and secondary school teachers. Secondary school teachers use 10 of these days in June to mark papers and evaluate a student'c year

The elementary school teachers will use a portion of one activity day on the first day of school. Mrs. Graham admittedly said this was to keep elementary school teachers from going home. On the first day of school students usually only attend a half-day.

The ministry of education requires the board to provide a minimum of 185 instructional days for the students.

The board approved the week of March 22 to 26 as the winter break time and that Nov. 11 and April 19 would be school holidays falling on Remembrance Day and Easter. Monday.

Dental Course Depends On Ministry Support

MADOC — Budget restrictions prevent the instatement of a dental hygiene course at Loyalist College, says Wilf Wilkinson, chairman of the college board of governors.

He told a group of centre and north Hastings County educators and municipal officials here Thursday "there can only be so many funds. If we start one course, we have to drop others."

Terming this manoeuvre a trade-off, Mr. Wilkinson commented, "The board has to decide where can it make the trades, and where does it fall within the budget?"

Herb Young, college president, pointed out area hospitals have been clamoring for such a program but the crux of the matter is getting the provincial ministry of health to transfer funds to the provincial ministry of colleges and universities which would then provide them to Loyalist.

Paul King, dean of faculty and academic services, noted there is a "huge capital investment required" for starting the course.

He said Durham College has such a course and has sent information to the Bellville and Peterborough area stressing a good deal of preference will be given to potential course students here as well as the Toronto and Oshawa area it serves.

"That's in the mill now and they're ready to go," said Mr. King.

Red Shield Executive 1975

MR. JACK IRELAND
Business Division Chairman

Manager and Owner of Ireland's Furniture Store. A few years ago was appointed as Business Chairman for the Red Shield Campaign and this year again GOT INVOLVED!

He will be covering the complete business section in your city.

SUPPORT HIM!

Support the Red Shield Appeal

Bancroft Youngsters Preparing for Derby

By NAN WHITLAW
Staff Correspondent

BANCROFT — North Hastings Parents should realize that if there is the furious sound of hammering in the garage, and the saw is dull and the wheels are missing off the lawnmower or the boattrailer, chances are pretty good that a youngster in the family is getting ready to take part in the Bancroft Mayfest Soap Box Derby.

The derby is sponsored by the Chamber of Commerce and other service groups and is designed to give local and visiting kids a lot of old fashioned fun and to raise funds for the Local ARC Industries Workshop.

All manner of strange vehicles are yeing constructed in the area by the kids and their older advisors.

The organizing committee has decided to insist upon several safety musts for the race route and the competitors.

The race will be run in two divisions 8- to 12-year-olds and those who are 13-16 and all racers must wear snowmobile or motorcycle helmets.

Only one "kidpower" per vehicle will be allowed in the race.

The final route for this grand prix of the soapbox circuit has not been decided yet but by race day all the wrinkles will have been ironed out.

Since a portion of the purpose of the race is to raise money for the local ARC Industries Workshop, each youngster entering must have at least one sponsor who will pay on the basis of each yard travelled by the soapbox car.

Entry forms will be available at the Chamber of Commerce tourist informatin booth in Bancroft and at some of the area schools.

Included in the entry will be a waiver which must be signed by the racer's parents.

Races start at 2 p.m. on Sunday May 18, however all registrations must be completed by 1 p.m. that day.

Any soap box creations that are in Bancroft and operable are invited by the Bancroft Lions Club to participate in the perade to be held Saturday, May 17.

PRIME RETAIL AND
OFFICE SPACE
FOR LEASE
IN NEW AIR COND. BLDG.
N. FRONT ST. (EAST SIDE)
(416) 967-4774
OR YOUR BROKER

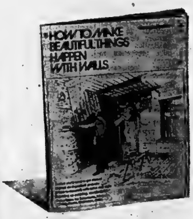

Do-it-yourself ideas. 25¢!

Need remodelling ideas? G-P's got all kinds, from building partitions to panelling walls to decorating rooms. It's all in our 32-page fix-up guide. And just 25¢! Only at G-P Registered Dealers.

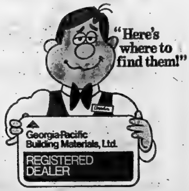

"Here's where to find them!"
Georgia-Pacific Building Materials, Ltd.
REGISTERED DEALER

Cashway Lumber Co.
P.O. Box 175
Belleville, Ontario K8N 5A2

PASSPORT PHOTOS
WM. E. RILEY
PHOTOGRAPHY LTD.

- REWARDS -
ARE WHAT YOU MAKE
JOIN A PROGRESSIVE REAL ESTATE COMPANY WITH OFFICES IN BELLEVILLE AND TRENTON. LARGE SELECTION OF LISTINGS THROUGHOUT THE AREA TO SELL FROM. TOP REMUNERATION, EXCELLENT WORKING CONDITIONS
FOR CONFIDENTIAL INTERVIEW CONTACT:
HUGH P. O'NEIL or ROBERT RIGGS
FRASER & O'NEIL LTD.,
REALTOR
257 N. FRONT ST., BELLEVILLE
613-962-3418

EARN YOUR OWN POCKET MONEY
Delivery Boys and Girls
Required
One Afternoon Per Week
PHONE 962-8875
Between 3 p.m. and 6 p.m.

Quinte Skating and Tennis Club

TENNIS MEMBERSHIPS

	Tax Payers	Non Tax Payers
Family	$50.00	$62.50
Senior	$30.00	$37.50
Grade 9 and up	$15.00	$18.75
Junior (Grade 8 and under) (no play after 7:00)	$ 8.00	$10.00

Instructional lessons provided to Members with Membership. Classes arranged according to registration.

Casual Play (Non Members)
Morning, Afternoon or Evening $1.00 per person

MEMBERSHIPS

Registration at the Recreation Centre, 270 Pinnacle Street between the hours of 9:00 a.m. and 4:00 p.m. Monday - Friday commencing Thursday May 1st, 1975.

Non Taxpayers and or their Dependants will be assessed a surcharge of 25%.

Sponsored by
THE RECREATION-ARENA COMMITTEE

Andras Plans Quick Action To Move 3,000 Refugees

OTTAWA (CP) — Immigration Minister Robert Andras said Thursday the government will move quickly to bring 3,000 South Vietnamese refugees to Canada.

He told the Commons that Canada will take 2,000 of the refugees evacuated from Saigon by the United States and an additional 1,000 who left the Southeast Asian country on their own.

Outside the House, Mr. Andras said the provinces are being consulted on where the refugees will settle.

Normal immigration procedures would be waived for those who could satisfy the government that they "faced persecution if they were to return to South Vietnam."

Mr. Andras said the cabinet has not decided whether to recognize the new regime in South Vietnam.

Saigon surrendered Tuesday to the Communists, ending 35 years of war. The Viet Cong-backed Provisional Revolutionary Government has taken over control of the country.

Before the country surrendered, 122 war orphans were flown to Canada and Mr. Andras promised priority on landed immigrant status to 14,000 South Vietnamese who have relatives in Canada. He predicted that no more than 1,000 of those persons will make it to Canada.

Mr. Andras said the cabinet's decision Thursday to take 3,000 refugees who are not related to Canadians was partially due to a United States appeal.

He did not say whether Canada will take more people if the United Nations declares a mass refugee situation.

In the Commons Wednesday, he said refugees applying for landed immigrant status would be dealt with on an individual basis because the UN had not declared a mass refugee situation.

However, he described the government's decision Thursday to accept 3,000 persons as "an initial responze."

Bill Studied

OTTAWA (CP) — Legislation to establish the long-promised federal human rights commission is under study by cabinet, Government House Leader Mitchell Sharp said Thursday. The commission would act to uphold all aspects of civil rights, including womens rights and discrimination on the basis of sex.

Mr. Sharp gave no indication when it will be introduced but said in the Commons the government wants to proceed. He described the proposed legislation as extremely complex.

Ontario Plans Loans To Aid Young Farmers

TORONTO (CP) — Agriculture Minister William Stewart announced Thursday a $25-million loan program for young farmers in Ontario.

He told the legislature, the government will guarantee bank loans at the prime interest rate plus one per cent to help farmers aged 18 to 35 establish themselves.

Under terms of the Ontario Young Farmers Credit Program, payments in the first two years of the 10-year loans would be made on interest only, he said.

The minister said about 30 per cent of diploma graduates and 40 per cent of degree holders of agriculture courses are returning to farm land.

He said the province wants to encourage and aid young people returning to the land.

Mr. Stewart said applications for the program to be administered by agricultural representatives will be available as soon as possible.

Mr. Stewart also announced a doubling to $420,000 of special grants to farmers in Northern Ontario.

He said the province last year spent $80 million in direct grants to farmers through tax rebates, subsidization of loans and the milk production incentive program.

Eric Winkler, management board of cabinet, told the legislature, the minister was presenting his ministry estimates for the 14th time in that post.

"This will not be his last time," he predicted.

There has been speculation Mr. Stewart would not seek re-election as he lost his riding of Middlesex North in redistribution of seats.

Mr. Stewart has not announced his intention.

Chief Is Critical Of Province's Stand

TORONTO (CP) — Provincial Resources Secretary Allan Grossman and Jack Stokes (NDP—Thunder Bay) exchanged angry words Thursday over statements by the chief of White Dog reserve about the province's solution to mercury-polluted fish.

Mr. Stokes told the legislature that Chief Roy McDonald had accused the government of an "election gimmick and window dressing" in announcements earlier this week that a solution had been found to the problem of a food supply for Indians near Kenora, Ont.

Following a weekend visit to the reserve, the resources secretary had told the house the provincial government intended to supply freezers to the community to store unpolluted fish.

"Allan Grossman and Leo Bernier (natural resources minister) . . . prepared and made the statement without my approval," the chief said in a statement to The Canadian Press and read in the house.

Arabs Help

OTTAWA (CP) — Arab countries are doing more than their share in financing aid for developing countries, the leader of a Kuwaiti delegation in Ottawa for talks with the Canadian International Development Agency (CIDA) said Thursday.

The Arab members of the Organization for Petroleum Exporting Countries (OPEC) contributed about $17.4 billion of development aid in 1974. This compares with about $11 billion in aid by the member countries of the Organization for Economic Co-operation and Development (OECD), said Abdulatif Al-Hamad, director-general of the Kuwaiti fund for Arab economic development.

OUR BOARDING HOUSE with Major Hoople

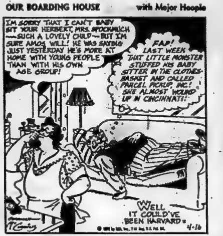
I'M SORRY THAT I CAN'T BABY SIT YOUR HERBERT, MRS. SPOCKMILCH —SUCH A LOVELY CHILD—BUT I'M SURE AMOS WILL! HE WAS SAYING JUST YESTERDAY HE'S MORE AT HOME WITH YOUNG PEOPLE THAN WITH HIS OWN AGE GROUP!
FAP! LAST WEEK THAT LITTLE MONSTER STUFFED HIS BABY SITTER IN THE CLOTHES-BASKET AND CALLED PARCEL PICKUP, INC.! SHE ALMOST WOUND UP IN CINCINNATI!
WELL IT COULD'VE BEEN HARVARD
4-16

OUT OUR WAY by Neg Cochran

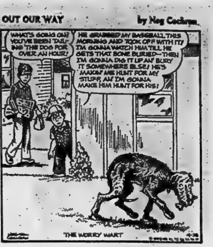
WHAT'S GOING ON? YOU'VE BEEN TAILING THE DOG FOR OVER AN HOUR!
HE GRABBED MY BASEBALL THIS MORNING AND TOOK OFF WITH IT! I'M GONNA WATCH HIM TILL HE GETS THAT BONE BURIED—THEN I'M GONNA DIG IT UP AN' BURY IT SOMEWHERE ELSE! HE'S MAKIN' ME HUNT FOR MY STUFF, AN' I'M GONNA MAKE HIM HUNT FOR HIS!
THE WORRY WART
4-26

Ministers Will Study Details of Income Plan

OTTAWA (CP) — Welfare ministers agreed Thursday to move into a new phase of their overhaul of social security programs by investigating the cost, levels of assistance and other details of a proposed guaranteed income system.

The agreement came near the end of a two-day federal-provincial conference of ministers which at one point seemed ready to fall apart over a basic divergence of views between Quebec and some other provinces on one hand and the federal government.

On Wednesday, Mr. Lalonde had proposed one income program for persons unable to work and another for the working poor.

Ottawa would pay about 70 per cent of the estimated $1 billion more than current costs that was required to bring the program to fruition, Mr. Lalonde offered.

As the meeting—the sixth since the overhaul was announced two years ago—concluded, the ministers said they had unanimously agreed to look at the two-section program.

Mr. Lalonde stressed later that this did not mean all provinces felt it was the best possible plan but that the various governments were all willing to go along with it.

Mr. Lalonde said the implementation of the income support plan on his proposed target of April 1, 1976, would depend upon the work done by fall

Opposition Urges Opinions Of Farmers Get Attention

OTTAWA (CP) — Opposition agricultural critics urged the government Thursday to listen more closely to farmers before drafting farm legislation.

The advice came as the Commons resumed debate on a bill to stabilize incomes of grain farmers by setting up a fund for poor crop years.

Progressive Conservative and New Democratic Party spokesmen said the bill, introduced in December, falls short of what farmers need.

Joe Clarke (PC—Rocky Mountain) urged the government to "not lock itself in a room in Ottawa." It should go into the country, hold public meetings and obtain direct advice from farmers.

This could be done when the bill, awaiting second reading, goes to committee for detailed study, he said. MPs on the committee should tour the country and meet farmers face to face.

The same advice was offered by Lorne Nystrom (NDP—Yorkton-Melville) who said first hand recommendations from the farms are paramount if the government wants meaningful legislation.

But Otto Lang, minister responsible for the wheat board, said in-depth talks already have taken place. Introduction of the bill was delayed to allow full consultation with farm groups, he said.

The proposed legislation is a redrafted version of a bill originally introduced in 1970. It was withdrawn in the face of heated criticism.

The new proposal would give farmers the option of paying two per cent of their gross cash receipts up to $25,000 into a stabilization fund. Maximum yearly contributions would be $500. The government would contribute $2 for every 1 put in by farmers.

The plan would apply to farmers in the wheat board's designated area—the Prairie provinces and a section of northeastern British Columbia.

Payments would be made in proportion to contributions whenever net farm income dropped below a figure equal to the previous five-year average.

Other opposition spokesman said the bill would prove a nightmare to administer.

Several MPs, including Stan Schellenberger (PC—Wetaskiwin), said farm-income stabilization should be a responsibility of Agriculture Minister Eugene Whelan. The bill was introduced by Mr. Lang.

Carpentry Contractor
Custom Work, Cottages, Garages, Additions, Recreation Rooms, Remodelling, Bathrooms, Kitchens.
FREE APPRAISALS
WM. F. SOBLE
DIAL 962-[illegible]

GARDEN WORLD Ltd.
FOR GOOD RESULTS . . . Fertilize Now!
CARE FOR YOUR LAWN THE
"NUTRITE" way – 1.5¢ sq. ft.
FOR THE ENTIRE SEASON
PROFESSIONAL LANDSCAPING AND SODDING
— CALL FOR FREE ESTIMATES —
GARDEN WORLD Ltd.
ASK OPERATOR FOR ZENITH 25080
STIRLING 395-2275
P.O. BOX 40 FOXBORO

Extra Bonus Days
at LIPSON'S
10% OFF
ALL PURCHASES
FRIDAY & SATURDAY ONLY
- MEN'S WEAR
- WORK CLOTHING
- BOYS' WEAR
- BEDDING
- TOWELS
- LADIES' WEAR
- LINGERIE
- GIRLS' WEAR
- CHILDREN'S WEAR
- FOOTWEAR
THE SALES CLERK WILL DEDUCTS 10% FROM YOUR BILL AT TIME OF PURCHASE
MASTER CHARGE OR CHARGEX
1923 - 1975
52 Yrs.
SERVING THE PUBLIC
Lipson's
STORES LIMITED (1958)
"WHERE YOUR DOLLAR BUYS MORE"

You preach it. Now read why you should practice it. Every day.

"Drink your milk." If you think this applies just to growing children, you are wrong. Nobody ever stops needing the good nutrients in milk.

YOU ARE CERTAINLY AWARE of your children's daily need for milk.

But did you know that you need it too? Every day, just as they do?

Well, you do. Milk is just as important to adults as it is to children. It contains more nutrients needed by all ages than any other food that Nature provides.

All by itself, milk is an excellent source of no less than five nutrients of major importance to adult health. Here they are:—

Calcium. Calcium is a factor in the maintenance, and repair, of bones and teeth. Milk is rated "excellent" as a source of this important mineral.

Protein. You think "meat"? Think "milk". Because milk is an excellent source of the *same quality* protein found in meat. (Bet you didn't know that!)

Riboflavin. One of the B Vitamins, Riboflavin is a factor in keeping you healthy. And what is an excellent, readily-available and economical source of it? Milk.

Vitamin A. Another basic factor in maintaining health in adults and children. Whole milk is an excellent source of this vitamin.

Phosphorus—of which milk is also an excellent source—works with calcium to maintain good bone condition throughout the whole of one's adulthood.

Wait. There's more to the story: milk is also considered a good source of Thiamine, another needed health factor. And, in Ontario, Vitamin D is almost always added as well.

In short, it's the deficiencies in milk that are hard to find! Just about the only important nutrients it cannot supply are iron and Vitamin C, both of which it has, but only in small amounts.

Now you know how much benefit milk can be for you, an adult. And, you will remember, you once drank it every single day ...through all of your childhood.

Maybe the time has come to start again.

"Every day is what it takes."

To get the most out of milk, make it a daily habit. Just the way you brush your teeth.

Fortunately, nothing could be much easier to make a habit of than milk. You don't have to mix, stir, cook. Just pour...and drink.

You don't have to revise your food habits, either. You can make room for milk in your daily diet simply by adding a glass to breakfast, lunch or dinner. If you have coffee breaks during your day, you can do yourself a real favour by making one a milk break instead.

Noonday soups can often be made with milk instead of water. Extra creamy as well as extra good!

And if you're counting calories, make your calories count—by drinking milk every day. It contains more nutrition *per calorie* than any other readily obtainable food!

Another benefit from milk.

There is one other aspect of your re-instating yourself as a daily milk drinker which deserves your very serious consideration.

It is this: if your children grow up seeing you, an adult, accepting milk as a fundamental part of your daily food intake, it will be a lot harder for them to get talked out of milk by their contemporaries who condemn it as "kid stuff". *You're* the daily proof that it isn't.

In this day of the junk-food explosion, that's a service that can be important.

And all the time you are setting an example for your children, you are doing a great big nutritional favour for yourself.

Two things to feel good about—with every glass of milk you drink!

Thank goodness for milk.

Over and above all its nutritional values—and *no other single food outranks it*—there's something uniquely satisfying about milk.

Perhaps this is because milk is such a basic food, so abundantly surrounded with associations of purity, wholesomeness, naturalness.

And, if you are like most Canadian women, you have already been away from milk for far too long.

Make friends with milk again. Every day. Starting now.

It isn't hard. And you won't regret it.

Nutrition Communications Division,
Ontario Milk Marketing Board.

Milk
At least once a day, make it milk.

CP News Roundup

Minimum Pay Raise In Effect

TORONTO (CP) — The new minimum wage in Ontario of $2.40 an hour for employees in general industry, announced Jan. 22 by Labor Minister John MacBeth, went into effect Thursday.

The previous increase to $2.25 an hour went into effect last Oct. 1.

Mr. MacBeth said the new increase was "necessary to keep pace with the increased cost of living."

The rate for construction workers rose Thursday to $2.65 an hour from $2.50.

Rates Will Rise

OTTAWA (CP) — Unemployment rates will go higher this year and there is little prospect for significant improvement next year, Andre Raynauld, chairman of the Economic Council of Canada, said Thursday.

Mr. Raynauld said a return to economic growth is expected late this year or early next year and that will stabilize the unemployment rate

New Route

TORONTO (CP) — A new route for Highway 7 between Kitchener and Guelph was announced Thursday by the Ontario ministry of transportation and communications.

Jews Mistreated

OTTAWA (CP) — Anti-semitism in the Soviet Union is official policy but generally does not find expression among Russian people, Dr. Victor Polsky, an immigrant Russian physicist, said Thursday.

Dr. Polsky was given permission to emigrate to Israel by Soviet authorities last November, following a two-day trial for a traffic accident which he said officials tried to use to send him to prison.

Demonstrations in front of the Soviet embassy here assisted him in getting out of the Soviet Union, he said.

Extend Service

TORONTO (CP) — John Rhodes, Ontario ministers of transportation and communications, said Thursday that norOntair, a provincially-operated air service, will add the community of Atikokan to its Fort Frances-Thunder Bay route.

Mr. Rhodes said in a statement to the legislature that the date the new service comes into effect will depend on when construction of the new airport at Atikokan is completed.

Want Strike Right

TORONTO (CP) — The Public Sector Coalition, an organization which claims to represent all Ontario public sector employees groups, appealed Thursday to the government to amend the Hospitals Arbitration Act, which prohibits hospital workers from going on strike.

In a news release, the coalition protested a suit by Norfolk General Hospital against the union representing the hospital employees for calling an illegal strike two years ago.

Arts Praised

OTTAWA (CP) — The arts hold the key to humanizing the world at a time when developments both at home and abroad give cause to question values and reassess priorities, Robert Welch, minister of culture and recreation, said Thursday.

In a speech to the Canadian Conference of the Arts, Mr. Welch said the arts, more than anything else, "allow us as individuals to grasp the essence of things rather than their appearance, and build from the inside out rather than from the outside in."

The ministry of culture and recreation has budgeted $45 million for support of the arts.

A text of Mr. Welch's remarks was released in advance.

Pleads Guilty

WINDSOR, Ont. (CP) — John Trombley, 26, of Windsor was sentenced Thursday to life imprisonment after he pleaded guilty to the shooting death last Dec. 17 of Douglas Renaud of nearby Maidstone Township.

Trombley changed his plea to guilty from not guilty on the second day of his trial on a charge of murder punishable by life imprisonment.

Defence lawyer Don Tait said Renaud, who had $1,500, attempted to purchase marijuana from Trombley.

Mr. Tait said Renaud was shot when Trombley attempted to rob him of the money, a struggle developed and Trombley's gun discharged.

Open Drive

TORONTO (CP) — New Democrats have begun a major drive across Ontario to generate interest in the next provincial election, Ontario NDP Leader Stephen Lewis said Thursday.

Comrades Remembered

Ready to lay a wreath on behalf of Belleville Branch 99, Royal Canadian Legion, RSM Hap Chartres, MM, CD, in sombre mood, remembers fallen comrades under sunny Italian skies at Cassino War Cemetery. Mr. Chartres is in party of Italian Campaign survivors now in Italy, commemorating the 30th anniversary of the liberation of Italy by Canadian and other Allied troops.

Would Limit Fees

TORONTO (CP) — A private member's bill designed to prevent doctors from charging certain patients medical fees greater than those paid by the Ontario Health Insurance Plan (OHIP) was introduced in the legislature Thursday by Albert Roy (L—Ottawa East).

Those exempted would be patients over 65 and those receiving public assistance.

"This is a free and democratic country and if doctors want to opt out of the provincial health plan, they are certainly free to do so," Mr Roy explained. "Nevertheless, OHIP is intended to be a universal health plan and its universality must be preserved.

"People on fixed and limited incomes may experience serious financial difficulties if their physicians and practitioners submit accounts directly, and the fees in question are higher than the rate which OHIOP is prepared to reimburse."

About 13 per cent of Ontario's general pracaitioners bill directly and do not participate in the OHIP program.

Bonds Defended

TORONTO (CP) — Energy Minister Dennis Timbrell defended Thursday an issue of Ontario Hydro bonds which opposition members say is having a disastrous effect on interest rates.

He told the legislature that the $100-million issue was placed on the market in consultation with Hydro, the provincial treasury and advisers in the private sector.

Three Bodies Found

WINDSOR, Ont. (CP) — Three bodies pulled from the wreckage of a light plane in Lake St. Clair Thursday have been identified by Detroit police.

The dead are Charles Cleevers, 32, a restaurant owner in Southfield, Mich., Frederick Charbeneau, 39, of Madison Heights, Mich., and Jennifer Smith, 17, a student from Centerline, Mich., sister of the lone survivor of the Wednesday night crash.

Peterson Honored

OTTAWA (CP) — Jazz pianist Oscar Peterson was one of six persons presented with diplomas of honor from the Canadian Conference of the Arts by Gov.-Gen. Jules Leger at a ceremony Thursday night.

The awards have been presented since 1954 to honor contributions to the arts in Canada. [illegible] ceremony coincided with [illegible] conference's annual meeting.

Feeding Legislators Costs Ontario $116,172

TORONTO (CP) — The dining room in the legislative building at Queen's Park cost the taxpayers of Ontario $116,172 during the fiscal year ended March 31, 1975, a legislature committee has been told.

Robert Fleming, director of the building's administrative staff, told the standing committee on public accounts Thursday that $92,172 was spent to keep the dining room operating on a day-to-day basis and $24,000 was paid to the caterer for management services.

The dining room opened in March, 1974. J. J. Dineley Ltd. of Toronto is the caterer.

Bud Germa (NDP—Sudbury) said he was surprised by the cost figures.

"I find it objectionable that the members' meals are being subsidized at this rate," he told committee chairman Pat Reid (L—Lab.-Rainy River).

The dining room serves breakfast, lunch and dinner while the legislature is in session. Only lunch is served when the legislature is adjourned.

Mr. Fleming said the dining room is open to members of the legislature, civil servants and members of the press.

Keep Quorum

TORONTO (CP) — Members of the Ontario legislature are making it a point not to be caught with their seats vacant in the legislature after Monday's embarrassing adjournment.

About 50 MPPs were in the chamber Thursday to answer a quorum call. The legislature was forced to adjourn Monday for four hours because there were only 18 members present.

A quorum in the 117-seat legislature is 20.

"I can't stop," said Frank Centre) said to reporters as he headed for the legislature to answer a quorum call.

"Nobody's going to be able to say I wasn't in my seat today."

An unofficial count Thursday showed 28 of 74 Progressive Conservatives, including 10 ministers, 11 of 20 NDP and 10 of 23 Liberals in the house.

Help Students

OTTAWA (CP) — The time has come to place less emphasis on second-language training for federal civil servants and more on helping high school students to become fluent in both official languages, Keith Spicer, Commissioner of Official Languages, said Thursday.

Demand Assailed

TORONTO (CP) — Government and opposition spokesman Thursday labelled a 73-per cent wage demand by Metropolitan Toronto high school teachers irrational and unreasonable.

Liberal Leader Robert Nixon called on the province to introduce its long-awaited legislation on teacher-board negotiations to deal with "the irrationality of a 73-per-cent demand."

Education Minister Thomas Wells said the legislation which might be expected soon would not by itself avert "unreasonable demands."

The salary package would produce a 45.6-per-cent average pay increase but Mr. Nixon was referring to initial reports which said some increases would total 73 per cent.

Final Reading Is Given Two Pre-election Bills

TORONTO (CP) — The Ontario legislature gave final reading Thursday to two key bills dealing with election financing reform and redistribution of ridings, clearing the way for a possible spring election.

Both bills now need only royal assent to become law.

The Redistribution Act, Bill 22, first introduced last year and long debated, adds eight seats to the 117-member legislature.

Michael Cassidy (NDP—Ottawa Centre) made a final plea Thursday that the independent commission which drew up the new boundaries reconsider the city of Toronto's 10 ridings. His amendment was defeated without a standing vote.

Bud Germa (NDP—Sudbury) also repeated his opposition to the bill, contending creation of eight new seats was costly and unnecessary.

Three of the new seats will be in Metropolitan Toronto, one in Halton Region, two in Peel Region, one in the Kitchener-Waterloo area and one in Niagara Region.

The election financing bill, heralded by the government as the "most progressive and enlightened" of its kind in Canada, also came in for some final swipes by the opposition.

The Liberals unsuccessfully attempted to have a ceiling placed on total campaign spending, allow candidates to assume debts after campaigns, require disclosure of funds already accumulated by parties and give the legislature the right to appoint the head of the commission which will enforce the legislation.

The New Democratic Party also fought unsuccessfully for amendments to discount contributions from affiliate trade unions as party contributions and to make public funds and assets now held by all parties.

NDP Leader Stephen Lewis, speaking on final debate of the bill, said the government's refusal to place a ceiling on total spending and reveal what has already been collected allows into the next election all that was "nasty" in previous elections

John White, minister without portfolio, who guided the legislation through committee and the house, said the government on recommendation of the Camp Commission study on party financing rejected total ceilings as unworkable and too difficult to enforce.

In one major departure from that study, however, the bill places limits on amounts parties might spend on campaign advertising. Parties and candidates each might spend a maximum of 25 cents a voter on advertising in a 21-day period immediately prior to the election.

The bill also restricts campaign contributions by individuals, corporations or trade unions, to $2,000 to each registered party and $500 to any registered constituency association in any year and equal additional amounts during a campaign period.

A record of contributors who give more than $100 must be kept but disclosure of the names is not mandatory until two months after an election.

Teachers' Working Demands May Mean More Hirings

TORONTO (CP) — Requests for improved working conditions may force school boards to hire extra teachers, William Ross, chairman of the Metropolitan Toronto School Board, said Thursday.

He said in an interview that these requests were at least as important as salary requests and expressed disappointment that teachers began bargaining with an "unrealistic" proposal.

Negotiators for Toronto's 8,570 high school teachers are seeking a salary package that would produce a 45.6-per-cent pay increase for the average classroom teacher in the next school year.

In issuing the caution, Mr. Ross, chief negotiator for the trustees, cited teacher requests for a guarantee of two 40-minute periods a day without a work assignment, excluding lunch break.

The teachers have also said they should not have to work more than two hours without a break or be required to supervise students in halls, washrooms and cafeterias, he said.

"It will take us considerable time to analyze the ramifications of these requests," said Mr. Ross.

The Metro negotiating team of the Ontario Secondary School Teachers Federation (OSSTF) submitted its "initial draft proposal" Tuesday, calling for salaries of $13,500 to $27,500 on Sept. 1.

The teachers are earning $8,200 to $20,000 this year, including a $400 cost-of-living allowance for all and incentive pay for those with six years or more of teaching experience.

The board says the average salary of a Metro high school teacher was $18,004 last Sept. 30.

The OSSTF also wants lump sum payments of $1,500 to each OSSTF member in Metro in June to compensate for recent losses in purchasing power, and a full cost-of-living allowance (COLA) equal to percentage change in the Metro consumer price index of Statistics Canada.

Principals would earn $42,025 to $44,125 next year under the OSSTF proposal, plus whatever the COLA might produce. Current salaries range from $34,250 to $37,500, including a $500 COLA provision, as well as a $800 tax-free expense allowance.

Vice-principals would receive $35,750 to $37,250, plus COLA. They now earn $19,750 to $23,500.

Boost Opposed

TORONTO (CP) — Premier William Davis said Thursday that he has sent Prime Minister Pierre Trudeau a telegram opposing increases in the price of Alberta natural gas.

'New Money' Required For Share in Agency

MONTREAL (CP) — A $100,000 payment to a Montreal travel agent would only give the airline a toe-hold on a proposed nationwide travel agency, the Air Canada inquiry was told Thursday.

R. Y. McGregor, president of McGregor Travel Co. Ltd. of Montreal, said the money he received was simply to show Air Canada was seriously interested in a national string of travel agencies.

The government-owned airline would have to come up with "new money" to acquire a share in the country-wide agency. The new firm was to include McGregor Travel, a British Columbia agency and Air Canada as partners.

The deal with Air Canada last November also gave the Crown corporation an option on 10 per cent of the shares in McGregor Travel which it could exercise by spending one more dollar, he said.

Mr. McGregor said the proposal to create the new national agency is still alive. "Nobody has told me that the negotiations for amalgamation have stopped."

The Air Canada Act does not allow the airline to own travel agencies.

But Richard Holden, counsel for Mr McGregor, told reporters that Air Canada can acquire an option on stock in travel agencies. But it could not exercise the option under the law as it stands.

Air Canada officials have been discussing changes in the act with the federal government for some time.

The federal inquiry, headed by Mr. Justice Willard Estey of the Supreme Court of Ontario, is looking into the McGregor deal and financial control and management in Air Canada.

Maple Leaf Pipeline Proposed

CALGARY (CP) — The sponsors of an all-Canadian natural gas pipeline from the Mackenzie Delta, known as the Maple Leaf Project, completed their application to Ottawa Thursday by filing 23 volumes of supporting documents.

The sponsors—Alberta Gas Trunk Line (Canada) Ltd. of Calgary, Westcoast Transmission Co. Ltd. of Vancouver, and Foothills Pipe Lines Ltd. of Calgary—filed the documents with the National Energy Board and the department of Indian affairs and northern development.

AGTL Canada is an subsidiary of Alberta Gas Trunk Line Co. Ltd., Alberta's principal gas-transmission company. Foothills is jointly owned by AGTL and Westcoast, B.C.'s principal gas pipeline company.

The Foothills group is seeking permission to build a pipeline system from the delta to connect with existing pipelines operated by Westcoast in B.C. and by AGTL in Alberta.

Total cost of the project is $3.5 billion, including $1.9 billion for 817 miles of 42-inch pipelines to be laid from the delta to near the joining of borders of the Northwest Territories, B.C and Alberta.

Releasing the documents at a news conference in Calgary, AGTL representatives said the proposal has several advantages over the Canadian Arctic Gas Study Ltd. pipeline proposal.

Arctic Gas, a consortium of U.S. and Canadian companies, is proposing to build 2,600 miles of 48-inch pipelines to transport Alaskan and Mackenzie Delta gas, at a cost of about $7 billion.

Week-end Special!
SUNRISE ESTATES
NO. 1 LAWN SEED
From National NK Seeds
2 lb. Bag $1.89
5 lb. Bag $4.59
50 lb. Bag $36.49
THOMPSON FARM SUPPLIES
105 S. CHURCH ST., SOUTH OF DUNDAS
BELLEVILLE
— FOR ALL YOUR GARDENING NEEDS —

KRAZY KELLY'S
SUPER SPRING
SAVINGS
NO MONEY DOWN—NO PAYMENTS 'TIL JULY '75
19" RCA PORTABLE Brand New - In The Cartons $366. WT (Only $3 weekly)
26" ADMIRAL SPANISH CONSOLE Instant Tuning $488. WT (Only $4 weekly)
20" ZENITH COLOR The quality goes in before the name goes on. $443. WT (Only $4. Weekly)
25' ZENITH COLOR Superb Spanish Cabinet $693. WT (Only $7. Weekly)
26" RCA XL-100 LOW BOY CONSOLETTE $599. WT (Only $5. Weekly)
19" RCA B&W PORTABLE New - In the Cartons $139. WT
26" RCA COLONIAL XL-100 Handcrafted Wood Cabinet $866. WT
SPANISH STEREO CONSOLE AM/FM - 8 Track - W. Changer $199. (Only $1.80 Weekly)
PHONE TONIGHT —
966-5322
AND GET YOUR
FREE RADIO
Phone Tonight
DELIVERY TONIGHT
KRAZY KELLY'S
—14 GIANT STORES IN ONTARIO—
125 FRONT STREET — IN THE HEART OF BELLEVILLE — OPEN DAILY 9 a.m. - 9 p.m.

FOR YOUR ANNUAL AIR CONDITIONING SERVICE
TRANE PREFERRED SERVICE
Your
Commercial Air Conditioning
System's Best Friend!
TRANE PREFERRED SERVICE. An automatic preventative maintenance plan for your air conditioning system. Includes scheduled lubrication, adjustment and cleaning. Helps prevent breakdown, costly repairs. Learn more about your friend. Call . . .
962-2334
COMMERCIAL AND INDUSTRIAL
Hamilton Smith
REFRIGERATION - AIR CONDITIONING
289 Pinnacle St., Belleville
Box 713 Phone 962-2334

EXPERT
SHOE REPAIR
ARTISTIC
SHOE REPAIR
(Formerly at Belleville Plaza)
161 PINNACLE ST.
(Next to Loblaws)
966-5797

20% OFF
ON ALL
● DRY CLEANING
● RUG CLEANING
● DRAPERY CLEANING
PHONE
966-5033
CASH and CARRY
CALL US TODAY!
TIP TOP
CLEANERS
88 STATION ST.
BELLEVILLE

Who Cares About Problem Kids

Larry MacDonald's manner becomes increasingly serious as he talks about the problems facing his child care department within the Family and Children's Services.

He's not only worried about possible budget cuts and the nearly impossible task of stretching what funds he has now.

He's worried about not having a sufficient number of places to send older children who come into his care.

"We're really very near the end of our rope," he says. "The foster homes that take teen-agers are full. We have 10 spare homes at the moment, but they all specify children under nine years old.

"If it weren't for our group homes I don't know what we'd do."

Mr. MacDonald explains that one of the reasons there are more teen-agers in care now is that the provincial courts are sending fewer to training schools, and keeping more within their own communities.

When a teen-ager comes before the court, the judge decides whether he should be sent to training school, kept at home in his parents' care, or made a ward of the Children's Aid Society.

In some cases, he'll recommend that the teen-ager be sent to a treatment centre, although the waiting list is very long for government-subsidized places like Browndale ($130 a day per child). If he recommends a private treatment centre, then the Children's Aid Society is responsible for the cost, which ranges between $18 to $27 a day.

"We pay $8 a day now for each child who is kept in one of our group homes, far less that the $30-a-day cost for each teen-ager in training school," says Mr. MacDonald.

"If the courts would just pay us that $30 when they assign a child to one of our group homes, we could do so much.

"That money could be used for therapeutic work within that child's family and it would accomplish so much more."

The family-centred approach is typical of the way Larry MacDonald and his child care workers deal with problem teen-agers.

"The troubled kid is a light-bulb for a troubled family," he says. "A skilled family therapist can come in and help to change the situation that brought the teen-ager to our attention.

"There's untold strength within a family unit. Not everything the parents have done is wrong. Using understanding and corrective techniques, the family worker can help the parents to see that they do have power. They find new confidence in the way they deal with their children then.

"But hiring skilled professionals to do that kind of work costs money. And we just don't have it.

"I have 150 children in my department's care," he says. "My annual budget here is the same as the one I had in Vancouver for the care of 32 children."

Taxpayers object to being asked to pay more toward the CAS budget, Mr. MacDonald says, but he is not sympathetic to their complaints. He feels that a community has the responsibility to correct the behavior and improve the living conditions of those children who become "problems".

"These children are the community's problem," he says. "Even though they may not be your direct concern, ultimately you will be touched. Social workers have to convince the public that money spent in helping these kids is an investment for the future. The earlier we start, the more we can do.

"Unfortunately, we can't promise that treatment will work every time. That's what is difficult about selling the idea. But the alternative is to have layers and layers of problem kids peeling off problem families.

"These are problems that CAN be taken care of with money."

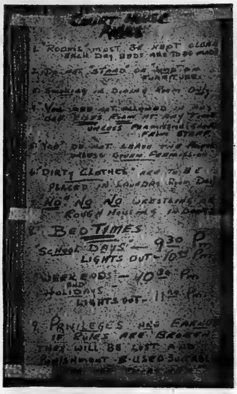

COURT HOUSE RULES

1. Rooms must be kept clean each day. Beds are to be made
2. Do not stand or jump on furniture
3. Smoking in dining room only
4. You are not allowed in any other room at any time unless permitted [illegible] staff
5. You do not leave the house without permission
6. Dirty clothes are to be placed in laundry room daily
7. No No No wrestling or rough housing in doors
8. Bed times
School days — 9:30 pm
Lights out — 10:00 pm
Weekends and holidays — 10:30 pm
Lights out — 11:00 pm
9. Privileges are earned. If rules are broken they will be lost and punishment is used suitabl[illegible]

"Bud" and Rose Budynski, foster parents for the Children's Aid Society group and court home near Queensboro, stand at the open door of their rambling old house in a characteristically welcoming pose. They are one of four couples who run homes to which troubled teen-agers are sent to live for several weeks or months at a time.

Backbone of Current System Is Care by Foster Parents

How does Larry MacDonald cope with the problems of too many kids and too little money?

"Foster parents," he says. "They're the backbone of this department."

In particular, he means the five couples who run group homes for the Family and Children's Services. To four of these homes he is able to refer his teen-age charges, and to the fifth sends younger children.

One group home, run by Orvil (Bud) and Rose Budynski near Queensboro, is also the court home, to which teen-agers who have come before the juvenile court are sent instead of to a training institution.

In charge of the residence program in Mr. MacDonald's department is Ian MacLean, who supervises the management and treatment of the teen-agers in care.

What Larry MacDonald and his staff look forward to is growth in this group-treatment field.

"I'd like to see more group homes, with professional, trained foster parents," he says.

"Our group homes now get good results. But we have teen-agers in them that might be better off in treatment centres.

"I think the community colleges could turn out graduates who are trained to work as professional 'parents'. Any time you put kids together (in a group home) you have to have treatment available, and a planned approach.

"These kids need to learn that there are rules they can't ignore if they're going to get along in society."

One of the ways that Mr. MacDonald would like to help troubled teen-agers adjust is by the creation of hostels, or boarding homes, under the management of the Children's Aid Society.

Until he has sufficient funds to do the kind of in-family care he regards as ideal, Mr. MacDonald sees the hostel as a flexible and useful alternative, in order to foster both independence and social conformity.

"But I don't know if that's possible or not," he says. "Would Belleville tolerate a hostel situation for these kids?"

• • • • •

..**TOMORROW:** Five couples tour the group homes and talk about their role as foster parents to the children in their care.

Stories and
Photos by
Isabel Huggan

People and Events

ROYAL PURPLE

The Order of the Royal Purple elected new officers recently. They are honored royal lady, Frances Mitchell; past immediate royal lady Elsie Gilbert; secretary, Nina Dulmage; treasurer, Cessela McMaster; associate royal lady Helen McGarvey; loyal lady, Barbara Haines, lecturing lady, Barbara Bunnett; chaplain lady, Joyce Clarke conductress lady, Mildred Moriss; pianist lady, Zella Dixon; three-year trustee, Margaret Lott; two-year trustee, Barbara Sine; one-year trustee, Erla Whitney; inner guard, Marion Skinner; outer guard, Barbara Sine.

MARMORA IODE

A film about activities at Marmora elementary schools and Centre Hastings Secondary School was shown to the members of Marmora Chapter IODE recently, at the Deloro Public Library.

Alan Stitt, principal of Earl Prentice School, was in charge of the film and answered questions from members on various aspects of education.

Helen Meiklejohn reported that a large number of people have consented to take part in the Craft and Hobby Show which the Marmora IODE is sponsoring at the Marmora Town Hall on May 30.

Correspondence consisted of a letter from Robert Barich, principal of Sacred Heart School, thanking the members on behalf of the ten students who visited the Ontario Science Centre on April 11 as a guest of Marmora Chapter.

A letter of resignation from Regent Alice Ayler was received with regret. Mrs. Ayler reported that she and her husband would be leaving the area soon.

Services committee chairman, Vi Parks, reported that a bale valued at $387.00 had been forwarded to IODE headquarters.

STEAMEX
RENTAL CARPET CLEANER
CITY CLEANERS &
SHIRT LAUNDERERS
140 Moira St. E. Dial [illegible]

IS YOUR DIET BEING SABOTAGED?

Many people deliberately or unconsciously sabotage the dieting of someone they supposedly love. Physicians specializing in weight control say "sabotaging spouses" constitute one of the profession's most serious problems. Have you dreamed of losing those unwanted pounds and finally started dieting—only to have your slender spouse bring home pastries for dessert? Read how dieting can be opposed by jealous husbands, possessive mothers, selfishness of a loved one or mistaken fear for a dieter's health. Be sure to read BEWARE THE DIET SABOTEUR—one of 36 articles and features in the May Reader's Digest. At your newsstand today!

JUST TO REMIND YOU THAT
THE DEADLINE
FOR
CLASSIFIED WORD ADS
IS NOW
4 p.m. The Previous Day
3:00 P.M. FRIDAYS ONLY
9:30 A.M. FOR CANCELLATIONS
NO CANCELLATIONS ON SATURDAY
CALL SATURDAY 9-12 FOR MONDAY'S PAPER
The Intelligencer

walkers
TARGET SALE
MYSTERY DAY IS
TOMORROW

Watch for the
Green
Tags

They point the way to the
many great Mystery Day
Bargains in every department!

USE YOUR WALKERS OPTION CHARGE ACCOUNT OR CHARGEX.
ENJOY WALKERS ... 50 LOCATIONS IN ONTARIO!

walkers OPTION CHARGE ACCOUNT
270 FRONT ST. 968-5751
CHARGEX

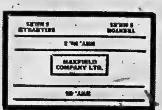
MAXFIELD COMPANY LTD.

MAXFIELD COMPANY LTD.
FACTORY BUILT HOMES

COME SEE ONE OF
OUR LOAN OFFICERS.
IT'S EASY TO OWN A
FACTORY BUILT HOME!

• FIRST HOME PURCHASERS
QUALIFY FOR:
• FEDERAL GRANT OF $500.00
• ONTARIO GRANT OF $1500.00

THERE IS NO
DOWN PAYMENT
TO QUALIFIED PURCHASERS
ON THE SMALLER MODELS

CHOOSE
FROM
15
DESIGNS
AND
STYLES

SEE THE LARGEST
DISPLAY OF FACTORY
BUILT MODELS IN
ONTARIO

Maxfield Company Ltd.
R.R. 3 – BELLEVILLE – 392-8441

In South Africa:

Dawn-to-Midnight Labor — Maids Get $46 Monthly

JOHANNESBURG (Reuter)—When a white family moves into a new house in South Africa, their first visitor is often an African, asking to become their servant.

In Johannesburg alone, official figures show that two households in three have an African woman domestic.

Most of the maids live alone in outbuildings at the bottom of the garden, coming to the house to do chores from diaper-changing to cooking the dinner.

Their duties begin with preparing the family breakfast and often end at midnight, watching children until their parents return from an evening out.

On average the resident maids work a six-day week, a 16-hour day and receive about $46 a month.

Sue Gordon, a member of the South African Institute of Race Relations, believes most of the maids are being exploited and has launched a campaign to get them a better deal.

She wants a minimum wage of about $70 a month, an eight-hour day and a five-day week.

It is doubtful whether the "new deal" will be quickly implemented, because working-class whites probably could not afford to pay much more than the existing rate, which includes food and all extras.

There is no shortage of labor. Word soon gets around that a family does not have a servant. The neighbor's girl might call and say: "I have a cousin, madam. Can she work for you?"

An obvious affection usually exists between the maids and the white children they care for, often while the mother works. The division of apartheid comes later.

But the problem has led Mrs. Gordon to set up what she calls centres of concern, where maids meet on their traditional Thursday afternoons off.

The aim of the centres, usually private homes of white women, is to help banish the maids' boredom and loneliness.

Many maids speak three languages — Afrikaans, English and their own native tongue, such as Zulu or Xhosa. But most are illiterate.

At the centres white women teach reading and writing, dressmaking, typing, first aid, driving and other skills in an effort to help maids improve their status.

There has been a good response from the maids who have turned up in their hundreds at the 40 centres in towns and cities throughout South Africa.

Less enthusiasm has been shown by churches approached to open their halls for meetings.

"Some of the reasons for refusing access have been because 'ballet classes are held on that day' or 'the maids would make a mess,'" Mrs. Gordon said.

Only the Temple Emmanuel, a synagogue in Johannesburg, has allowed maids in for social activities.

The centres cannot solve the maids' problem of sexual loneliness, caused by a law which states that their husbands or boy-friends cannot live with them.

Married domestics sometimes work part-time, leaving African townships on the edge of the cities at dawn to arrive in time to cook the family breakfast.

After a morning of washing, ironing and cleaning, the part-timers make their way home when they have washed the lunch-time dishes.

Some maids carry their young children strapped in blankets on their backs as they go about their chores.

Although the majority of white families give clothes, food and advice, the African children are, under law, "illegal" residents.

The children's proper place is in the township, where they can be registered with the local authorities and thus gain a place in school.

But the mothers usually prefer to keep their children, rather than farm them out to relatives or friends in the townships.

So the children grow up rejected by schools and potential employers because officially they do not exist without a government pass showing their place of birth and right to enter certain areas.

"The situation is disastrous," Mrs. Gordon said. "The children become drifters in adolescence and turn to what they see as their only option, crime."

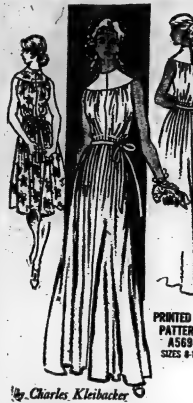

PRINTED PATTERN A569 SIZES 8-18

By Charles Kleibacker

It's All Done With Easy Tucks

Slimming Tucks Are the Secret — they shape a gentle softness of liquid folds. There's nothing intricate about Printed Pattern A569 — just four main parts to cut out and stitch together. Whether you choose the long or short versions of this Charles Kleibacker Original, you'll find it makes your every turn and gesture feel graceful. Notice the lovely curve of the yoke, the luxury of tiny, covered buttons that go up to the shaped neckline in back. Choose a drapeable nylon knit, silk crepe, shantung or fine cotton.

Printed Pattern A569 is available in Misses' Sizes 8, 10, 12, 14, 16, 18. Size 12 (bust 34) long version requires 4 yards 60-inch.

Please send $1.25 for Printed Pattern A569 to The Intelligencer, 60 Progress Avenue, Scarborough, M1T 4P7. (Add 15c for each Pattern for first class mailing and special handling.) Please print plainly Your Name, Address with Postal Code, Style Number and Size. Ontario residents Add 5% Sales Tax On Patterns.

The Top Designers Of 1975 — Calvin Klein, Diane von Furstenberg, Mr. Blackwell, Adri and many, many more — are all in our exciting, new 1975 Prominent Designer Book! Use 50c free coupon inside toward any $1.25 pattern of your choice. See and sew the newest pants put-togethers, skirts, jackets, tops, jumpers, dresses. Misses, Half Sizes. Send 50c now for Book 30.

Sew + Knit Book Includes Basic Tissue Pattern adjustable for Sizes 10-20; 40, 42. Sew a complete wardrobe — dresses, gowns, blouses, skirts, jackets, more! Then, go on to knit another complete wardrobe. Hurry, send $1.25 now.

Instant Fashion Book! Learn to look beautifully dressed on the smallest budget, to choose the right lines for your figure. 128 pages, hundreds of picture ideas. Send $1.00.

Instant Sewing Book teaches you how to sew it today so you can wear it tomorrow. Quick, professional techniques. $1.00.

Ann Landers

She's an Office Worker Part-time Stripper, Too

Dear Ann Landers: I work in a hospital business office. Working with me is a girl I'll call Betsy.

Betsy supports her handicapped mother and I admire her for that. But I recently found out she has another job. She's a stripper at a downtown theatre.

Since I learned about Betsy's other "career" I've been quite distant and she has noticed it. So have others. She's popular in this office and I've been taking some heat since I've cooled toward her. Should I tell them about Betsy's other "career?" I'd hate for people to think I'm a snob.—Quiet (So Far)

Dear Q. S. F.: Unless Betsy performs with a sack over her head someone is sure to learn of her other "career." Keep quiet.

As for your coolness, that's your business. But I'll bet several others in that office wouldn't treat her differently if they knew.

Dear Ann Landers: Hey, you with all the good advice. I need help. I've been trying to "forget the bum" for two years. But whenever I run into him, that old pain starts gnawing at me again.

Forgetting is easier said than done. What do you suggest?—Remembering

Dear R: You're remembering the wrong things, honey. Instead of reliving the tender moments and the toothpaste-flavored kisses, think of the dentist bill after he rearranged your bridgework—the nights you walked the floor wondering where he was, and with whom. Recall exactly what it was that made you decide to "throw the bum out." Once you get your head REALLY straightened out, that old pain will be gone.

Dear Ann Landers: My husband and I invited some out-of-town friends to visit us for the weekend. We have no extra bedroom and told them we'd make reservations at a motel.

I couldn't think of the name of the motel so I called directory assistance and told the operator my problem. She said (in a very stuck-up voice), "I'm sorry but it is impossible for me to give you the number if you don't have the name of the place."

I told her I'd recognize the name if I heard it, and asked her to please read off the list of motels. Her reply was, "Why don't you look in the telephone book?"

I didn't need HER to tell me THAT. I thought the telephone company was supposed to provide service.

We pay our phone bills every month and it wouldn't kill them to help a customer in trouble by putting themselves out a little—T'D Off In Birmingham

Dear T'D: Do you have any idea how many motels there are in Birmingham? Information operators should not be expected to read off lists. Your request was unreasonable.

Dear Ann Landers: I've been in the service and my mother saved every one of your columns for me because she knows I'm a big fan.

I just ran into the letter from the weirdo doctor who suggested that the wife of the snorer hit him in the face with a fly swatter.

How can a person get a night's sleep if he has to worry about being attacked for doing a normal thing like snoring? I couldn't believe me eyes.

My grandpa used to snore and it was a very comforting sound. He was a wonderful person and knowing that he was there made us all feel safe. So here's a message to the snorers of the world: Don't feel sad. Not everyone hates you. Some of us love you—J.D.

Dear J.D.: Speak for yourself, Buddy.

Doris Clark

Be Sure the Fight Is Worth It

Whatever situation you meet in life, consider first whether it is really worth fighting for.

Try to keep your mind constantly on the pleasant aspects of life and on actions which can improve your situation. Try to forget everything that is ugly or painful but inevitable. This is perhaps the most efficient way of achieving what we have called voluntary mental "diversion or deviation."

When faced with a task which is very painful, yet indispensable to achieve your aim, don't procrastinate; cut right into a boil to eliminate the pain, instead of gently rubbing the surface.

— excerpt from "Stress Without Distress" by Hans Selye.

Dr. Selye points out in his book that we all have our limits and that even though we want to reach out in love, there is no sense wasting our time "trying to befriend a mad dog". But he does give us the nerve to face our disagreeable tasks with courage.

Dear Doris: Please help me! A young gentleman friend has just informed me he is "gay". He has asked me to please understand.

Books from the library tell about it but not how the rest of us can best adjust to that situation or how "gay" people really feel toward us.

Puzzled.

Dear Puzzled: The dictionary word is homosexual. This means that your gentleman friend does not have the normal sexual impulses toward the opposite sex, but rather towards his own sex.

This difficulty may have originated in early childhood; bad treatment from his mother, making him turn for affection and comfort to his father, or for one of several other reasons. The result is unfortunate for the person, who cannot adjust to normal society, and experiences compelling urges, physical ones, toward his own sex.

You are fortunate that your friend was honest with you about this. There have been homosexuals who have married for the very purpose of covering up the fact of their perversion. This can only make for unhappiness for any woman.

There is help to be had for some homosexuals, if they want it badly enough. Your friend is a human being, needing kindness and friends, but not your love. I am sending you my leaflet about it, in the hope that you will recognize this sexual perversion more as an illness than a crime.

Dear Doris: Tell "Still Fighting" of this sure way of getting rid of the desire to smoke:

Go to bed and sweat it out — for two days. Borrow hot water bottles and wool blankets. Drink several cups of very warm water. When you sweat, keep covered.

If one side of the bed gets wet with sweat, move over. Relax and go to sleep if you can.

Your sheets will actually stink with the nicotine expelled with the sweat. You may feel weak but strength will come back, and with it all desire for a smoke will be gone. The important thing is — keep yourself warm and treat yourself like a flu patient, until it is over.

A Sympathizer.

Dear Sympathizer: I discussed your letter with my expert on quitting the smokes — Bob Ludwig. He says there is no nicotine in the body to sweat out, and that if you smoked hard enough to have perceptible nicotine tars saturating your works, you'd be well preserved and classed as a Nilotic mummy — but certainly not alive.

Yet almost any technique will work with some. The Swedes have been sweating out their impurities for a long time. There is nothing that won't work for someone — even holding your breath works for many, actually. But smokers should not expect conditioned reflexes to drop away all of a sudden; and the don't-give-up-too-soon warning is very real.

'Women Workers Losing Ground'

OTTAWA (CP)—"The lot of women in the Canadian labor force is getting worse, in spite of all the posters, buttons, slogans and media advertisements," says Madeline Parent, secretary-treasurer of the Canadian Textile and Chemical Workers Union.

Speaking at a Women and Society lecture series, Ms. Parent said she is not impressed with International Women's Year.

"The gap is widening between male and female pay and women are being increasingly consigned to job ghettos," she said.

She accused the federal and provincial governments of deliberately refusing to see that women get equal pay for equal work.

Ms. Parent, 56, who has spent 35 years as a trade union organizer, said Canadian women are paid 7 billion annually less than men in identical jobs, 3.5 billion less in Ontario alone.

Government statistics showed women in office jobs in the Ottawa area earn as much as 20 a week less than men doing the same task, "contrary to assurances and advertising we hear every day about International Women's Year."

The increasing tendency was to shuttle women into low-paying, low-security jobs. The number of women in clerical jobs has increased from 62 per cent in 1962 to about 75 per cent today.

Equal-pay legislation had been of little benefit to women, she said, because government investigators sided openly with employers during the investigation of complaints.

Ms. Parent said international unions have done little because their American officials are unsympathetic to the plight of Canadian women.

In the textile trade, where 75 per cent of the 90,000 workers are women, international unions tolerated a situation where men earn 3.11 a hour and women 2.11 for identical jobs.

She urged women to concentrate on a battle for better equal-pay legislation and more responsive trade unions.

"Let's study our facts and set our priorities. We don't want posters or buttons, we want equal pay."

COLD STORAGE
FOR OUT OF SEASON GARMENTS
CITY CLEANERS & SHIRT LAUNDERERS
160 MOIRA ST. E.
Free Pickup & Delivery
DIAL 968-6407

—NOTICE—
Summer Business Hours For
Bayside Market
(Highway No. 2 at White's Road)
Are Now in Effect
MON. TO SAT. 9 A.M. 'TIL 9 P.M.
SUNDAY - NOON 'TIL 8 P.M.
"Visit Us On Your Way to The Quinte Drive-In"
P.S. We have some nice Mother's Day Gifts in our Gift Shop

BELLEVILLE Plaza SHOPPING CENTRE
BETWEEN DUNDAS AND BRIDGE STS. AT HERCHIMER AVE.
NEW STORE HOURS
STARTING MONDAY APRIL 28
MONDAY - TUESDAY - WEDNESDAY
9:30 a.m. 'til 5:30 p.m.
THURSDAY - FRIDAY
9:30 a.m. 'til 9:00 p.m.
SATURDAY
9:00 a.m. 'til 5:30 p.m.
NOTE: THE ABOVE STORE HOURS DO NOT APPLY TO:
A&P OR DOMINION
SEE THEIR ADS FOR STORE HOURS

SPRING SALE
NOW ON . . .
20% OFF ● COATS ● SUITS ● DRESSES
SALE ENDS SATURDAY
"WHERE GOOD TASTE COMES NATURALLY"
Milady Shop
PHONE 968-6747
287 FRONT ST. DOWNTOWN BELLEVILLE

LOOK!
[illegible]
May 2 - 3 - 4
Belleville Arena
LOOK!

AROUND TOWN
with
LANA ROBINSON

(. . . an advertising feature designed to keep you better informed of what's new around town.)

Mother's Day Help

A week from Sunday is the day of the year when we honor the unsung heroines of our existences — our mothers. And we usually display our appreciation with a small gift. But that gift, no matter how small, should be chosen with care and taste. You'll get all the help you need in both categories at W. Wonnacott and Son Jewellers, 247 Front St. The sales staff are skilled in helping you make just the right choice and the choice of costume jewellery, key cases, billfolds and china is extensive. And, of course, you can have your gift, gift-wrapped. You'll appreciate the Wonnacott service and so will your mother!

Wrought Iron at Wrays

The window at Wrays, 286 Front St., has been beautified this past little while by a wrought iron dining set by HAUSER, a Canadian company in Kitchener. This kind of set is lovely for patio, but has become a popular home accessory inside as well. These sets are available in a multitude of decorator colors and usually come with a glass top. Arborite tops are available, however. Wrays have more wrought iron furnishings by the same company, such as antiqued headboards and hall consoles, again in antique gold with ½ inch glass tops. Sound elegant? They are and think what this lovely furniture would do to your home! Visit Wrays tonight and see for yourself.

They're All There

I've told you a few times that Sidney Inn is not just a place for groceries and gifts, but it's also a Garden Centre too. Besides all the onion sets and seed potatoes I've mentioned before, Sidney Inn now has evergreens and rose bushes, plus the gardening tools and the fertilizers and peat moss to do the job properly. And there's that good old Sidney Inn convenience. Many a gardener doesn't get a chance to shop for his or her supplies during the normal store hours: Sidney Inn realizes this and you can shop every night at the Sidney Inn until 11 pm. So now, when someone ask you how your garden grows, you can reply: "The Sidney Inn way."

Busy Cameron Weekend

When I called Donnah Cameron this week, she was in the midst of the preparations for her show at the Knights of Columbus Hall tonight and tomorrow night in Trenton. This art show is in aid of the work of the Canadian Arthritic Society and one of Donnah's paintings will be drawn as a prize. There are still tickets available at the door at $2 each. Wine and cheese will also be served. Sounds like a feast of entertainment in support of a good cause — two good causes actually: arthritis assistance and art's. Monday Donnah's show in the lower gallery of the Corby Library opens too. So you can see that Donnah has been busy and will be, but never too busy to show you the Cameron Gallery, 1½ miles west of Rednersville on the Rednersville Rd.

The All-Size Shop

That sounds as if I'm talking about some kind of shop which expands and contracts at will. Well, Studio 221 at 221 Front St. doesn't do that, but it is certainly accommodating to the clothing needs of Belleville and area women. Studio 221 now carries sizes from 5 to 44. Owner Connie Mitchell tells me that she's recently received a new shipment of queen-size apparel in pant suits, in a variety of colors. But no matter what your size, or coloring, width, or height, you're going to find good taste, reasonably priced at Studio 221. And you can get a new wig and some new jewellery at the same time. And don't forget a Mother's Day blouse or piece of jewellery . . . or maybe a sweater ,or maybe a pant-suit . . . or maybe . . . or maybe.

Tire Time

My friends at Vader's Car Sales, on College St., at North Front St. tell me that the time of reckoning is upon us for owners of lame tires; those tires are not only lame, they're dangerous and more so with the warmer weather. Vader's not only have the tires, but they also have the most modern equipment for balancing wheels, especially 'mag' wheels. With Vader's new service center, they didn't fool around in getting the new equipment to match the new premises. Another reminder from Vaders: You need your shocks checked now too after the wear and tear of winter. And for those of you who missed my warning of last week — THERE ARE ONLY 3 '74 DATSUNS AT THOSE GREAT '74 PRICES, LEFT AT VADERS!

Not Just For TVs

For almost four months now, I've been talking about the great service of Superior TV, 106 Cannifton Rd. but usually within the context of television service only. I have been remiss! Superior also services any kind of stereo or cassette machines including car tape players. You have to admit, that that is rather an important dimension in service. And Superior will apply its same conscientious and prompt service to stereos as it does to televisions. The same goes for radios, home or car or portable. Superior describes itself as a "home entertainment centre". And I guess that's what you'd call it alright.

Lovely Sundays

Hopefully, we are now, official or unofficially, Fahrenheit or Celsius, into the 'Lovely Sunday' season. This means that the driving will be good, the scenery exciting because of its changing and dominance of green and the temperature will mount. And there is no nicer culmination to a Sunday drive over into The County than dining at the Inn On The Bay Tavern in Picton, which overlooks the Picton harbor. The day has been lovely, the Inn On The Bay surroundings can match the day. And the food is always up to Sunday fare standards. So show a Sunday — and a someone — that you appreciate them. Visit the Inn On The Bay for Sunday lunch or dinner.

Seeing Your Way

Now, if you've done your raking, as I have (boast, boast,) your lawn is a masterpiece of potential, with the leaves away and the flower beds now know why they are there again. But there's a way you could admire the beauty to come and the beauty you help make a lot more easily than getting outside and walking around — which you can't do all the time. And that's to have Belleview Glass and Mirror, 354 Pinnacle St. install a patio door at your house. Not only could you get outside more easily, but also, the outside could get in too. Visit Belleview Glass or call them at 962-5731.

For A Large Family

A common complaint today amongst larger families is that everyone is thinking 'small family', including home builders. Gord Robbie Real Estate, 117 North Front St. has just the property — and it's a new one too — suitable for an extra large family or for two families. It's a double house on Macdonald Ave. And to say that it has "all kinds of room", is to make an understatement. This property is only six months old and is of brick construction with aluminum siding, so maintenance isn't a problem here. There is also a large lot with it so you large families will have lots of running and playing space. To get more details and a look, just call Gord Robbie Real Estate at 962-4675.

Air-conditioning Answers

Moira-Schuster, the people who not only heat your home and provide you with Aquafine Water Refiners, are also experts on installing air-conditioning systems, both independent and furnace units. According to Moira-Schuster, with an independent window type of installation, the average three-bedroom bungalow should have three units for maximum effect, and of course, these must be removed in the fall. The split system which is installed in the duct work of your furnace needs no removal and the compressor is left outside all year round. The latter system is considered to be the better, but doesn't have the portability of the former. Al Bates at Moira-Schuster will be glad to answer any questions on either system. Just call him at 962-6364.

The Intelligencer

'SHARE THE WEALTH' CONTEST

HERE'S A LIST OF PRIZES TO BE GIVEN AWAY . . .

WEEKLY PRIZES

- 2 Barnburgers from The Red Barn
- One Case of Pepsi-Cola (24 10-oz. cans)
- $10. Groceries & Meat from Murray's Food Market, Front St.
- $5.00 Groceries from Bill & Erma's Grocery, 89 Bridge St. West
- $10.00 Merchandise Voucher
- 2 Double Theatre Tickets for the Belleville Drive-In Theatre

Monthly Prize:
Proctor-Silex
5-Speed Blender,
Iron or Kettle

PRIZES AT TERMINATION OF CONTEST:

30 Pair Bath Towels
1-$100. Cash Prizes
2-$50. Cash Prizes
5-lb. Black Diamond Extra Old Cheddar Cheese Circle
Case of Creamed Chip Beef (Frozen) from [illegible] Ltd., makers of Stouffers Fine Frozen Foods.

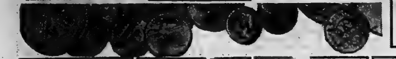

PEPSI-COLA

● CONTEST RULES ●

Look for the 3 cities listed somewhere in the ads. Clip out coupon, fill in your name, etc., and list the 3 cities. Bring or mail in to "Share The Wealth" Contest, c/o "The Intelligencer", 45 Bridge St. East, Belleville, Ontario.

Entries will be deposited in "Contest Box" each week and names will be drawn for the prizes listed. Winners of the case of Pepsi-Cola can pick it up at "The Intelligencer" office.

Deadline for entries — each Tuesday following appearance of the contest. Attention: To be eligible for these prizes — Just clip out coupon and insert your name, etc., plus the 3 cities and send to "The Intelligencer". Employees of "The Intelligencer" or their families are not eligible.

CLIP OUT COUPON AND BRING OR MAIL TO:
"THE INTELLIGENCER"
"SHARE THE WEALTH" CONTEST

Name ....
Address ....
Phone ....
Town or City ....
Names of 3 Cities ....
....
....

ENTER EVERY WEEK

LOOK FOR THE 3 CITIES WITH THE STARS ★ IN THE ADVERTISEMENTS . . .

ELEVENTH WEEK WINNERS

$10 Groceries — A. H. Wilson, 309 Dundas St. East, Belleville, from Murray's Food Market, Front St., Belleville; $5 Groceries — Mrs. [illegible] Harris, 138 Albert St., Apt. 1, Belleville, from Bill & Erma's Grocery, 89 Bridge St. West, Belleville; Red Barn Barnburger — Mrs. [illegible], Box 113, Tweed, Ontario from the Red Barn in Belleville; Red Barn Barnburger — Mrs. E. C. [illegible], 93 Purdy St., Belleville; Double Theatre Tickets for the Belleville Drive-In Theatre — Mrs. V. [illegible], 25 Great St. James St., Belleville, Double Theatre Tickets for the Belleville Drive-In Theatre — Mrs. Wayne [illegible], 271 William St., Belleville; $10 Merchandise Certificate — Mrs. Doris Williamson, Box 434, Brighton, Ontario.

WE RENT TRUCKS
WE GIVE SERVICE
GREENWOOD EASTERN RENTALS Ltd.
130 ADAM STREET
Dial 962-9266

TRY OUR
HOT LUNCHEONS SERVED DAILY!
Try our Sirloin Steak on a Bun
ONLY 1.79
Hotel Belvedere
360 Front Street

"SHOP AT HOME"
DECORATOR SERVICE
CHOOSE FROM
—Crossley Karastan —Harding
—Armstrong —Bigelow
—Kraus —Burlington, Etc.
BELLEVILLE BROADLOOM
194 COLEMAN ST. 962-6486
BELLEVILLE

FOR ALL YOUR
HARDWARE AND
PAINT NEEDS.
WALKER
HOME HARDWARE
248-50 Front St. Belleville
Phone 962-2533

SHOP
The James Texts Ltd.
FOR
BOOKS, GIFTS,
GREETING CARDS
WRAPPING,
SOCIAL STATIONERY,
SCORE CARDS &
TALLIES
The James Texts Ltd.
Books - Office & School Supplies
103-105 Front St. Dial 968-6775
— Est. 1910 —
Open Daily including Wed.
'Til 5:30 p.m.
Open Friday 'Til 9 p.m.

THE
Men's, women's clothing
Articles good as new
Recreational needs
Youth wear and toys
Lower than low prices
BOUTIQUE
Just West of Towers
Hours: 10 - 5:30
— 'til 9 p.m. Fri.
Closed Monday
PHONE 968-3022

ROSSMORE TRAILER SALES
TRAVELAIR AND TRAVELINER
TRAVEL TRAILERS
LIONEL AND TRAVELMATE
TENT TRAILERS
Accessories — Reese Hitches and Brake Controls
Sales & Service
½ Mile South of Belleville on Hwy. 14, Turn Left On County Road 28
968-8332

BELLEVIEW GLASS & MIRROR
"Give Us Your Next Break"
968-5731
354 Pinnacle St.,
Belleville, Ontario
FREE ESTIMATES
ON
STORM WINDOWS
TABLE TOPS
BAR MIRRORS
SHELVING
CALL NOW

TRENTON OPTICAL
34 BRIDGE ST. E.
BELLEVILLE, 962-3311
FULL SERVICE
PRESCRIPTION
OPTICIANS
Pt. of Class Materials
At Down-to-Earth Prices

Bennett Burner Service
● INSTALLATIONS
● REPAIRS
● CLEANING
ESTIMATE ON REQUEST
24-HR. SERVICE
11 Linden Park Dr. 962-9787
Belleville

Tim Horton DONUTS
DOZENS OF DIFFERENT VARIETIES
DELICIOUS COFFEE
OPEN 24 HOURS A DAY
★ ST. JOHN
7 DAYS A WEEK
169 N. Front St.,
Belleville

Ziebart
AUTO-TRUCK RUSTPROOFING
If It Isn't
ZIEBART
It's Not
The Same
212 COLEMAN ST.
BELLEVILLE
962-6466

COME AND VISIT
US AT OUR NEW
LOCATION . . .
UNIROYAL
PHONE 966-5722
Dundas St. West at Mary St.
Belleville
(Across From The
Four Seasons Hotel)

GARY THIBAULT
EXPERT SERVICE,
POOL
We Will Have You In The Swim This Summer
CALL 962-6792
Free Estimate
Trojan Pool Representative

For All Your Smoking Needs
● Cigarette Rollers
● Pipes
● Pipe Racks & Humidors
McKnight's Variety Store
PHONE 968-7265
211-A FRONT ST.
BELLEVILLE

COVENEY Carpet Sales
424 BLEECKER AVE.
962-0065
BELLEVILLE
See Our Selection Of Armstrong Vinyl Flooring Venture and Coronet Carpets Ozite Carpets Sales & Installation
424 BLEECKER AVE
962-0065
BELLEVILLE

THIS
SPACE
AVAILABLE
JUST CALL
9629171

THINKING OF LEASING?
BETTER SEE
Fry Ford Sales Ltd.
LIMITED
PHONE 962-9141
321 North Front St.
Belleville
Your Total Transportation Headquarters

CHAS. U. JOHNSON
PLUMBING & HEATING LTD.
COMMERCIAL
RESIDENTIAL
Installations & Repairs
Furnaces
Air Conditioning
Oil Burners —
Natural Gas
A Specialty
Specializing in Quality Workmanship
335 Moira W.
Belleville
PHONE 962-8940

We Carry A Full Line Of
FISHER-PRICE
TOYS
All Year Round
Guaranteed for One Full Year
Use Chargex & Master Charge
Florence's Baby Palace
313 FRONT ST., BELLEVILLE

SPORTS EQUIP.
TOYS & GAMES
HOBBIES &
CRAFTS . . .
See The Selection
At
BELLEVILLE'S
"LARGEST"
SPORTS &
HOBBY STORE
LICENCE
BICYCLES SERVICE
333 Front St.
Dial 968-9363

"THE PLACE TO SHOP
IS AT THE TOP
OF THE WEST HILL"
● Groceries ● Meats
● Fresh Fruits & Vegetables
● Sub Post Office
● Hearing Aid Batteries
Bill & Erma's Grocery
89 BRIDGE ST. W.
BELLEVILLE - 962-3262

● Suits
● Slacks
● Topcoats
● Sport Jackets
● Sport Shirts
● Dress Shirts
● Sweaters
"Chargex" or Use Your "Master Charge"
GOODMAN'S
STORE FOR MEN
AND THE BIG MAN, TOO!
PHONE 968-8249
307 Front St. — Belleville
(Just above Victoria Ave.

A Good Place To Eat . .
Where it's fun to eat
RED BARN
"The Fun Place for the Whole Family"
Dundas St. East, Belleville
(Next to the Belleville Plaza)

SPECIAL
PRICE
STUDENT DESK
19"x42"
Walnut Finish
$29.95
Guaranteed by Good Housekeeping
BARRATT'S STATIONERY
At Victoria 962-8193

CHEDDAR CHEESE
● Mild ● Medium ● Old
● Fresh Curd Daily
● Whey Butter
● Dairy Products
● Aged Cheddar Cheese
Our Specialty
(3 years old)
The BEULAH CO-OP
Butter and Cheese Co.
PHONE 473-4077
R.R. 5, MADOC, ONT.
5 miles south of Madoc on Hwy. 62 at Beulah.

DROP OFF OR
SELF-SERVICE
DRAPERIES OR
CARPET CLEANING
Tip Top Cleaners and Coin Wash Centre
32 Station St., Belleville
962-3475
Free Pick-Up and Delivery

WESTGATE
CARPET SALES
487 Dundas St. West
(Westgate Plaza)
Phone 962-7271
Pre-Spring Specials!
Featuring
Cavendish - Barrymore - West Mills
Peerless - Armstrong - Coronet
Custom Carpet Installations
Shop-At-Home Service

WE ARE READY
FOR MOTHER'S DAY
ARE YOU?
International Bazaar
(Imported Gifts & Fashions)
WATER BUFFALO
SANDALS
FROM INDIA
Only $3.50 Pr.
Belleville Shopping Plaza
Belleville, Ont.
966-5700
Chargex and Master Charge Accepted

KARATE
BLACK BELT
STUDIOS
● Courses for Men and Women
● Private Instruction by Appointment
● Fully Equipped Gym and Shower Facilities
● Benefit of Canadian Instructors
12:00 noon to 9:00 p.m.
Weekdays
1:00 p.m. - 4:00 p.m.
★ SUDBURY
Saturday
NO CONTRACTS
161 Front St. 968-8382

LOUIS
IS BACK!
AT THE
COSY GRILL
287 FRONT ST.
Call
962-9015
For Tasty
Take-Out
Orders!

PRESENTING . . . THE
FIAT
128 - 2 DR. SEDAN
$3245
Here's what it comes with Standard Equipment
● radial tires ● electric rear defogger ● reclining seats ● power disc brakes ● independent suspension ● 35 plus miles per gallon ● overhead cam engine ● low fuel warning light ● nylon carpet ● flow-thru ventilation ● undercoating.
B & A Motors
282 Dundas St. East
Trenton
Phone 392-[illegible]
BP

CAMPBELL'S Auto Body Shop
Complete Collision Service
Painting and Refinishing
Work Guaranteed
327 COLEMAN ST.
BELLEVILLE
Ph: 968-5791

Hoover Dial-A-Matic
● Revolutionary new cleaner design
● Dial for rugs, dial for tools
● Beautiful design, colors
See Them Now At
REG. COOPER
HOOVER
Authorized Hoover Dealer
Phone 966-[illegible]
[illegible] Bleecker Ave., Belleville

BOB'S . . .
The Home of
Everyday
Low Prices!
BOB'S SPORTS
AND REPAIRS
46 SOUTH FRONT ST.
DIAL 962-6486

EVERYTHING
BEAUTIFUL FOR
INTERIOR
DECORATING
● Antiques
● Wall Coverings
● Window Treatments
● Furniture
● Local and Imported Hand-Crafts
All At
Bernard Interiors
6A Campbell St.
962-[illegible]
Open 10-6 p.m.

Tuff-Kote
Now Open
AT
199 DUNDAS ST. E.
AUTO
RUSTPROOFING
5 Year Guarantee
On Used Cars!
FOR FREE ESTIMATE
CALL 966-3310

LOVABLE Gifts FOR MOTHER
MOTHER'S DAY, MAY 11th
● Games & Puzzles
● Magazines
● Books
● Wedding Gifts
● Birthday Gifts
● Greeting Cards, Etc.
Our Motto . . . If we haven't got it . . . we will try to get it!
THE READING 'N'
GREETING SHOP
AND DISCOVERY ROOM
PHONE 962-7714
[illegible] FRONT ST. — BELLEVILLE

KING SOL STORES
Phone 962-2000
329 Front St., Belleville
(Just above Victoria Ave.)
SEE OUR BIG DISPLAY OF
TENTS RIGHT IN THE
STORE!
COLEMAN CAMPING APPLIANCES — STOVES, LANTERNS, HEATERS, COOLERS, JUGS, FUEL
A complete line of camping accessories, air mattresses, knapsacks, back packs, down sleeping bags, pre-cut foam slabs - 72" long.

THE BOATS AND
CAMPER TRAILERS
ARE HERE!
Buy now for best selection and at Spring Prices.
Come In And Save!
ROLLIE'S
SPORTS & MARINE
(1970) LIMITED
3 Miles West of Towers on Hwy. 2
966-[illegible]
Open Evenings to Serve You

Kitchen Cabinets
FOR
THE
FINEST
IN
KITCHEN
CABINETS
CONTACT
LAMWOOD Cabinets Ltd.
Dundas St 966-[illegible]
Belleville

FACTORY
BUILT
HOUSING
ON DISPLAY AT
KENRON ESTATES
Hwy. 2 West of Belleville
MAXFIELD
COMPANY
LIMITED
392-8441

BOOK NOW AT
Roluf's
TRAVEL
FOR
CHARTERS
TO
EUROPE
AND
BRITAIN
DOWNTOWN 962-[illegible]

Shop Hamilton's
we add thrift
to your Shopping List
Frozen Spring - Centre Cut
Loin of Lamb $1.29 lb.
Wonder Homestead
BREAD .... 3/$1.09
Hamilton's Lucky Dollar
UPTOWN ROSSMORE
Open Sunday - 11 a.m.-6 p.m.

WE'D LIKE TO TAKE
YOU FOR A RIDE . . .
. . . IN A NEW CAR
Just Call —
Fry Ford Sales Ltd.
PHONE 962-9141
321 North Front St., Belleville
Your Total Transportation Headquarters

LOOK REALLY NEAT
WITH OUR
DRY
CLEANING
Look sharp with sparkling cleaned clothing from
BELLE CLEANERS
& LAUNDERERS
968-6738
[illegible] COLEMAN ST.
BELLEVILLE

WE SPECIALIZE IN:
LUMBER — PLYWOOD
DOORS — WINDOWS
CEMENT — TRUSSES
BRICK — HARDWARE
PAINT — PANELLING
★ EDMONTON
KITCHEN CABINETS
ELECTRICAL —
PLUMBING —
COMMERCIAL
OVERHEAD DOORS
ROBERTS
HOME CENTRE LTD.
No. 2 Hwy. RR 2, Trent Road
Belleville — 966-[illegible]

See Our Fine Selection Of
JEWELLERY
● Diamonds
● Rings
● Watches
● Costume Jewellery
● Clocks
● Plaques
BERT LEWIS & SON
JEWELLERS
[illegible] Front St. — Belleville
Phone [illegible]
Come In And Browse Around!

EMO Votes to Disband After Withdrawal of Govt. Support

By COLIN BRUCE
Staff Reporter

The Quinte Emergency Measures Organization (EMO) — the body responsible for emergency planning co-ordination of disaster recovery operations — is being disbanded, it was learned Thursday.

The executive committee of the EMO, including representatives from each of the municipalities served, met in Ben Bleecker Auditorium Thursday afternoon to pass a resolution dissolving the organization effective Aug 1.

The vote to disband the EMO follows a year of financial uncertainty for the local chapter and similar organizations across the province.

The final word came a month ago when the provincial government announced it would no longer subsidize 50 per cent of the operating budget.

A letter received more recently directed EMOs to disband by the end of July or the province would not assume responsibility of paying job termination benefits to staff — a bill which totals more than $7,700 locally for holiday and sick time accumulation by director Angus Duffy and his secretary.

"This latest word really brings us right down to the crunch," said Belleville Mayor Robin Jeffrey, executive committee chairman.

Though it was apparent at the meeting that local municipal governments would not be prepared to assume full financial responsibility for the EMO, some members expressed optimism that other forms of funding could be obtained.

Mayor Jeffrey pointed out that the federal government had been approached earlier and that the answer had been no. Further, she said most councils had either finished their budgets or else they just couldn't afford to increase their financial share.

City Alderman Stu Meeks said he had "several organizations in mind that he would like to approach."

In the meantime, EMO staff have been asked to take inventory of communications equipment and supplies in preparation for July liquidation.

"We just have no alternative," said Mayor Jeffrey.

In the mean time, disaster plans written by the EMO will be given to each municipality to be executed by municipal staff.

"We have to have something to act with in the event of an emergency," said Mayor Jeffrey.

In recent times, the EMO has played major roles in the windstorms that shook Brighton two years ago and Tweed last summer.

The EMO runs emergency drills in conjunction with Belleville General Hospital staff and makes its communications facilities and staff available to many area events each year.

The organization had a budget of approximately $33,000 in 1974 and expected a budget of about $25,000 this year.

The Intelligencer

BELLEVILLE, ONTARIO, FRIDAY, MAY 2, 1975

St. Thomas Looted Prior To Early-morning Blaze

By ROBIN CHASE
Staff Reporter

Officials investigating the early Wednesday morning fire which gutted St. Thomas' Anglican Church here have determined an unknown thief or thieves broke into the church vestry and stole a quantity of silverware some time before the fire began.

Police Chief Douglas Crosbie said Thursday the church was entered "we believe by the rear door to the vestry office on the north side of the church near the east end".

He said investigators removed debris from the vestry but could not find certain items made of silver which he said are believed stolen.

Chief Crosbie said no evidence has been discovered to link the intruders with the blaze but emphasized the investigation is continuing "to determine whether arson did in fact take place".

He noted, however, a quantity of liquid was found in a stairwell from an outside set of stairs leading into the basement.

He said samples have been sent to the Attorney-General's centre of forensic sciences in Toronto "to see if it's a petroleum by-product of any description".

Chief Crosbie said no witnesses have turned up who might have seen any suspicious persons near the church prior to the fire but Paul McKerracher of the Ontario Fire Marshal's office here and Det. Sam Morgan of city police are still conducting interviews.

Canon Peter Tett, the church rector, told The Intelligencer Thursday the missing articles were two silver chalices (communion cups), a paten (bread plate), two silver cruets (small pitchers which hold water and wine), a bread box and a ciborium (box with stem which holds bread).

He said parts of a silver tray and a silver flagon were recovered plus a blob which is believed to be melted silver. In addition, part of a candle was found outside the east end of the church.

About the only items recovered which might be reusable were a few brass dividers which are used to hold candles, he added.

Broken beer bottles were discovered under a tree at the front of the church, but Canon Tett dismissed their significance saying youths frequently gather to drink and smoke on the east grounds near the old gravestones.

Wiring, Furnace Not Fire Cause Suspects

Canon Peter Tett, rector of St. Thomas' Anglican Church which was gutted by fire of an unknown cause early Wednesday morning, says he does not believe the building's wiring or furnace could have been at fault in the blaze.

He told The Intelligencer Thursday the church was rewired a few years ago and a new furnace installed in 1970 and no problems have ever been encountered with either one.

Canon Tett pointed out the basement furnace was enclosed in a fireproof room lined with asbestos. He explained a door to the room was always left ajar but had a mechanism which would automatically shut and lock the door if the temperature reached a certain level.

He said in addition there were no lights on in the church at the time and with the warm weather, the furnace would have been firing infrequently.

Emily Carr Exhibition

Ches Taylor, an extension officer with the Art Gallery of Ontario, prepares the 25-piece Emily Carr Exhibition expected to open today at the Corby Library. Mr. Taylor said the paintings were done between 1910 and 1935. The exhibition will continue 'til May 23

Montreal Security Firm First To Locate Office in City

Barnes Security Services Ltd. of Montreal announced the opening of a Belleville branch at a civic reception Thursday.

The announcement means the first such company dealing in industry and commercial security service to locate an office in the city. Two other firms operate in the area but have no offices here.

Attending the reception were Mayor Robin Jeffrey, city police and fire officials.

"The age of the old man reading a newspaper while he is supposed to be guarding a plant at night is gone," said Don Barnes, a principal of the company.

He said his company staff are trained in a broad range of security service including fire and first aid areas.

"We try to offer the industry a well-rounded package and tailor the package to the individual's needs, said Mr. Barnes.

The company was formed by Charles Barnes in Montreal in 1948. Since then, his sons Don and John Barnes have taken over — expanding the service to 10 centres ranging from Montreal to Vancouver.

"Our business is concentrated in Ontario," said Mr. Barnes.

Roger Fisher, formerly a firm public relations officer in the Toronto branch, has been named manager in Belleville.

"We will be hiring on staff (generally from reitred military ranks) as business begins to grow," said Don Barnes.

The company is wholly family-owned and Canadian owned with no shareholders.

Mr. Barnes said the company chose Belleville as a central eastern Ontario site because of the city's growth potential.

The company took three independent surveys of Belleville in recent years and spokesmen said each survey looked more encouraging as industry and a market grew steadily in and around Belleville.

He said all staff will be hired from the local labor force.

Space Now Available For More Tech Students

MADOC — Loyalist College still has sufficient room to accommodate about 400 extra students, Herb Young, college president, said here Thursday.

He told centre and north Hastings County educators and municipal officials in the schools of technology and business, "we do have expansion within our present facilities".

Wilf Wilkinson, board chairman, said the board initially invested hundreds of thousands of dollars in technology equipment and then found the students were lacking.

He said in some courses there were "costly equipment and costly instructors and very few students". However, last year there was "a significant increase in technology students," he noted.

But Loyalist can still accommodate more, said Mr. Wilkinson. "I still think students felt they had to go to the colleges in the big cities," he commented.

Loyalist Controls Tightens

MADOC — James Auld, provincial minister of colleges and universities, has told Loyalist College officials to "tighten their belts a little more"

Wilf Wilkinson, chairman of the college board of governors, told a board meeting at Mother's Restaurant near here Thursday he and Herb Young, college president, met with Mr. Auld April 8 at a session of provincial college presidents and board chairmen in Toronto.

He said Mr. Auld advised to make the best use of funds available but left it to each board on how best to use those funds.

Garden Plots Proposed

MADOC — That 25.5 acres of land Loyalist College purchased recently to the north of its campus for road access and future expantion purposes may turn into garden plots for apartment dwellers in 1976.

Friedl Bellstedt told the college board of governors here Thursday the proposition will be an expansion of a planned city program on other land in the area.

Zoning Bylaw Draft Expected Next Week

Belleville should get a look at the first draft of the zoning bylaws to accompany its official plan within a week, it was learned at a meeting of the Quinte Planning Board Thursday.

While the official plan — a set of maps with little written text — has been in the hands of the province for several weeks, the consultants are only just putting the finishing touches on the written portions.

Responding to a question by Belleville Mayor Robin Jeffrey, deputy planning director Frank Stokmans said he expected the bylaws would arrive by next week.

The bylaws are often [illegible] — the "teeth" or the formal enforcement of the official plan.

The plan — though it is designed to be a document of continual modification and revision — is expected to guide development within the city's boundaries.

School, Churches Offer Aid to House Parish

The activities of St. Thomas' Anglican Church, gutted by fire this week, will continue in the parish hall on East Bridge St.

Canon Peter Tett, church rector, said Thursday the 8 a.m. Sunday service will be held in St. Agnes' Chapel located in the basement of the hall. It can hold between 30-40 people.

Other services will be held in the upstairs room which can manage about 300 people. Seating is not a problem. "We have roughly 300 chairs," said Rev. Tett.

He estimated there are about 400 households which actively support the church. The average attendance for each late morning service throughout the year is about 300. The gutted church had a capacity of about 500 persons.

Rev. Tett said the principal of Belleville Collegiate Institute has offered the use of the school auditorium which has an organ. If congregation reaction to the offer is favorable, services might move there in autumn.

He added Christ Church has also offered the use of furniture and furnishings which were formerly in St. George's Church on Station St., now closed.

Rev. Tett said other churches have offered their facilitis for weddings which would have been held in the now-destroyed St. Thomas' Church from May through July. They are St. Andrew's Presbyterian, Christ Church, St. Margaret's and Holy Trinity in Shannonville.

And countless telephone calls have been received from concerned parishioners and other people from centres such as Toronto and Ottawa, he said. Contributions to the building fund have already been made.

Original Structure

This is the original version of the present-day St. Thomas' Anglican Church, officially opened on March 21, 1858. Much of the original stone still remains in the existing structure.

Congregation to Decide Reconstruction Format

By ROBIN CHASE
Staff Reporter

The congregation of St. Thomas' Anglican Church, gutted by an early Wednesday morning fire, will make the final decision on the form of reconstruction to take place, says Canon Peter Tett, church rector.

He told The Intelligencer Thursday the decision will hinge on the hoped-for success of a future application to the Ontario Heritage Foundation for funds with which to restore the church as an historical site using the remaining structure.

Barring that, the congregation will have to investigate construction of a new, modern church on the existing location at the corner of Church and East Bridge streets, said Rev. Tett.

He related a past suggestion which, if taken, would mean the sale of church property on the south side of East Bridge St. which includes the rectory and parish hall. These facilities would become part of a new and larger church across the street.

The council of the vestry will hold a meeting Wednesday in the parish hall at 7:30 p.m. to discuss the issue.

This body of about 40 people is composed of wardens, lay delegates to synod, various heads of organizations and other lay people in the parish appointed by the nominating committee each year.

"The ultimate decision has to be made by the vestry of the church," commented Rev. Tett. The vestry is made up of all members of the church.

School Budget Briefing

Hastings County Board of Education superintendent of business Ken Wormald talks over education budget with board chairman Jean Hutchison at a press briefing Thursday. The budget reflects a 12-per-cent increase to municipalities.

Break-in Reported

A break-in at a law office at 210 Church St. which occured after 1 a.m. Monday was confined to the basement storage area, an official there said today.

He said four doors in the basement were forced and police have said nothing was stolen or disturbed.

Chief Douglas Crosbie says police theorize the unknown intruders were seeking two pieces of heavy equipment which had been stolen last week from the Canadian National Railway instruction class in the Quinte Hotel.

Seven items were taken in that theft and the two pieces were found abandoned outside the building. Chief Crosbie says the trespassers might have assumed those items had been taken inside and were being housed there.

Society Sings For Church

The Belleville Choral Society is presenting a special choral service Sunday, May 11, at Bridge St. United Church at 8 p.m.

A spokesman from the society said the offerings will be used to start a music fund for St. Thomas Church.

College Board Stresses 'Non-glamor' Courses

MADOC — Benefits of technology and business courses in community colleges should be stressed to high school students before they are attracted by so-called glamor courses, says Paul King, dean of faculty and academic services at Loyalist College.

He told centre and north Hastings County educators and municipal officials here Thursday, "we have to somehow translate the needs of the area and the province to students before they are entrenched in high schools".

Ernst Kneisel, director of the college school of business and communications pointed out the Loyalist advertising campaign has been directed toward technology and business courses.

"Glamor courses have sold themselves," he commented. "We have all those seats in business and all those seats in technology and we're undersubscribed there."

Herb Young, college president, said he did not think the screening process in high schools is lax. "It depends on the student," he noted. "The jobs are there."

"We'd like to train the students," he said. "There's a great opportunity in technology today."

Mr. Young remarked "maybe when times get a little tougher they (students) will start coming into the technology and business courses where we think they have a great future."

Mr. King said the college is currently surveying industries in its four-county area for opinons on how to pass on the benefits of the technology field to secondary schools.

Arts Centre Deficit May Scuttle Plans

MADOC — A Quinte Community Arts Centre will only become a reality if Loyalist College Board of Governors can determine if a $20,000-$30,000 annual operating deficit will benefit the college academically, says Wilf Wilkinson, board chairman.

"The real hangup for the board at this point is the deficit," said Mr. Wilkinson in an interview with The Intelligencer following Thursday's board meeting at Mother's Restaurant near here.

Board member Friedl Bellstedt provided the background on the proposed centre which is the result of a joint committee between the board and the Quinte Arts Council.

Mr. Bellstedt said the board has commissioned a consultant's report which is still confidential but the report is vauge in the area of the projected deficit and possible academic value.

He said the board requires more information to perhaps approach the provincial ministry of colleges and universities for funds. The college campus has been suggested as one location for the centre, he added.

"No one has looked at the deficit in the way it might benefit the college academically," commented Mr. Wilkinson. "Maybe there is a surplus in the area of academic benefit."

He said the final report will be made public after the vague area is detailed.

Northern Profit Up in Quarter

Northern Electric has announced a "substantial increase" in net sales and earnings in the first quarter of 1975 over the same period of 1974.

Sales in the period totalled $266.7 million, up $48 million or 22 per cent over 1974 first quarter sales of $218.7 million.

Although a deduction of 10 cents a share was made in 1975, in connection with phasing out of the semi-conductor business of Microsystems International Ltd., earnings amounted to 43 cents a share, up from 30 cents a share in the first quarter of 1974.

Consolidated net earning in the quarter were $16.1 million in 1975 compared with $13.1 million in 1974 — an increase of 27 per cent.

Intelligencer Sports

DENIS POTVIN

Potvin, Smith Claim Clarke Kicked in Overtime Winner

PHILADELPHIA (CP) — A couple of controversial goals, including the winner by Bobby Clarke, raised bitter feelings as Philadelphia Flyers scored their second victory over New York Islanders, 5-4 in overtime Thursday night.

Clarke, the star centre of the Flyers, went for Ross Lonsberry's rebound and the puck slid under Islanders goalie Billy Smith at 2:56 of the overtime period.

It gave the Flyers a 2-0 lead in the National Hockey League series. The third game is scheduled Sunday afternoon in Uniondale, N.Y.

Both Smith and defenceman Denis Potvin insisted that Clarke kicked the puck in. Goalie Wayne Stephenson of the Flyers had said the same thing about the second Islanders goal by J. P. Parise in the second period.

Clarke explained: "The puck hit my skate and it went right back under him (Smith). I never kicked it."

When told that Potvin had charged that Clarke did, in fact, kick it in, Clarke replied bitterly:

"Well, ask him about Parise's goal. And you know what the referee said, 'It went in off Moose Dupont's skate'. And the referee was standing five feet away.

"I was coming toward the puck. If I was going to kick it, it would have to look like a soccer kick for me to kick it. I definitely didn't kick it."

Defenceman Ed Van Impe started the winning play at the red line and then Lonsberry took the puck at the blue line and got off a shot at Smith. "I just went for the rebound," Clarke said. "I really didn't have anything to do with the play. I just ended up in the right spot at the right time."

Potvin, who played a part in all four Islanders goals, and scored twice himself, said he saw Clarke kick it in.

"The puck came off Billy Smith's glove and it came over in front and I know there was one of the wingers who had Bobby Clarke pretty well hung up.

"Clarke's stick was up in the air. I was close behind, almost within stick reach of him. He just kicked the puck. He just proceeded to push the rebound in as anybody else would do. You can't blame Bobby for it."

Potvin went over to referee Wally Harris and tried to explain what he thought happened. "He was right there and saw it. His best comment was to laugh at me which I don't respect very much."

Potvin was asked if he thought Harris was able to see the play.

"Definitely. He was in the proper position to see the play and I'm sure he did. Harris was on the goal line, maybe five feet to my left hand side of the net.

"It was very obvious to me and I'm sure that anybody that watches the film will be able to see it as clearly as I did."

A smart piece of work by Van Impe led to the Islanders' downfall. He made the play when captain Ed Westfall of the Islanders broke his stick and skated to the bench for another. "If I had followed the play, I would have been at the blue line without a stick," Westfall said ruefully.

The Flyers built a 4-1 lead in the second period on goals by Gary Dornhoefer, Reggie Leach, Tom Bladon on a power play and Bill Barber.

Parise's goal cut the margin to 4-2 and then Parise and Potvin scored within 14 seconds in the third period to make it 4-4.

Both coaches Fred Shero of the Flyers and Al Arbour of the Islanders said they didn't see the winning goal. Arbour said: "I couldn't see it from behind the bench because my players were standing up, but our goaltender Smitty and our defence said the rebound went out to him (Clarke) and he did kick it in. But I'm not using that as an excuse."

Arbour said that despite the loss, the momentum the Islanders gained from coming back to score three goals to tie the Flyers for a brief period would carry on into Sunday's third game.

"It's about time we started playing our game and let them chase us around. We've got to stop standing around and watch them play and we've got to start playing and have them watch us."

The Islanders had a slight edge in shots, 30-27, but it was strictly all Philadelphia's play in the first two periods.

Shero said he felt the long layoff in the playoffs waiting for opponents had left his team "mentally tired" and the Flyers showed it particularly in the third period.

"I'm happy for guys who didn't deserve to win. Now they'll be in a better frame of mind. The loss must take a lot out of the Islanders. At least I hope so. But you never know. They didn't get in the playoffs because they're dogs."

It Won't Happen Again Says Coach

FLOYD SMITH

MONTREAL (CP) — Coach Floyd Smith of Buffalo Sabres promises his club will not play as poorly in the fourth game of their best-of-seven Stanley Cup semi-final series as they did in the third Thursday night.

Three goals by Guy Lafleur helped Montreal Canadiens to a 7-0 triumph over the Sabres, Montreal's first win in the set. Peter Mahovlich, Jacques Lemaire, Yvon Lambert and Doug Risebrough were the other Canadiens marksmen.

"We weren't good enough tonight," Smith said. ". . . It seemed like nobody wanted to play the game. We wont play that badly again. . . ."

The Canadiens, who were flat in the first two games in Buffalo, jumped on the Sabres at the start and kept Buffalo bottled up in their own zone for much of the opening session. The Sabres did not get a shot on goal until 8:11 when Rick Martin, who had seven of Buffalo's 27 shots, tested Montreal goaltender Ken Dryden during a Buffalo power play.

It came long after Mahovlich had beaten Roger Crozier for Montreal's first goal at 1:38 while Rene Robert of the Sabres was off for hooking.

Lafleur made it 2-0 when he fired a shot between Crozier's legs with 1:04 to play in the opening period and Lemaire got the lone goal of the middle session when his long shot from outside the blueline eluded Crozier on the glove side.

Montreal wrapped it up with four goals in the final session, two of them against Gerry Desjardins, making his first appearance since injuring his right knee in Sunday's opener.

Saturday's game will start at 8 p.m. EDT and will be carried on the full CBC tlevision network. The fifth game is set for Buffalo Tuesday night.

At a Glance

By THE CANADIAN PRESS

Series E

(Best-of-seven semi-final)

	W	L	F	A	Pt
Houston	4	0	17	5	8
San Diego	0	4	5	17	0

Result Thursday

Houston 5 San Diego 4

Houston wins best-of-seven semi-final series 4-0.

Series F

(Best-of-seven semi-final)

	W	L	F	A	Pt
Quebec	4	2	25	16	8
Minnesota	2	4	16	25	4

Result Thursday

Quebec 4 Minnesota 2

Quebec wins best-of-seven semi-final series 4-2.

At a Glance

By THE CANADIAN PRESS

Series I

(Best-of-seven semi-final)

	W	L	F	A	P
Buffalo	2	1	10	14	4
Montreal	1	2	14	10	2

Result Thursday

Montreal 7 Buffalo 0

Game Saturday

Buffalo at Montreal

Series J

(Best-of-seven semi-final)

	W	L	F	A	P
Philadelphia	2	0	9	4	4
NY Islanders	0	2	4	9	0

Result Thursday

Philadelphia 5 NY Islanders 4

Game Sunday

Philadelphia at NY Islanders

Aeros Soar Back

HOUSTON (AP) — Houston Aeros have moved into the World Hockey Association final series for the second year in a row but San Diego coach Harry Howell figures the Aeros could have trouble against Quebec Nordiques.

Two goals by rookie Jim Sherrit, including one in an overtime period, rallied the Aeros to a 5-4 victory Thursday over Howell's Mariners for a 4-0 sweep of their best-of-seven semi-final series.

The best-of-seven final series starts Saturday night in Houston. The second game is scheduled for Houston on Tuesday. A schedule for further games is expected to be announced on Sunday.

"Houston is at the top of its game," Howell said. "You can't stay at the peak all the time and if the Aeros let up a little, Quebec could give them trouble."

The Mariners out-manoeuvred the Aeros and took a 3-1 lead early in the second period before the Aeros started a surge that ended with a 4-4 tie and forced the overtime.

"I was surprised the way they came out and stayed with us," Aeros' coach Bill Dineen said. "Being behind 3-0, they could have come out and just blown it off."

San Diego scored on rookie goalie Ron Grahame for only the second time in the series at 4:11 of the first period with Ray Adduono's shot. Ron Plumb and Mike Laughton added goals at 12:30 of the first period and 3:47 of the second period.

Houston scored one goal in the first period with Rich Preston's shot at 7:00 and Don Larway made it 3-2 with a goal at 6:40 of the second period.

Sherrit tied the game at 3-3 in the first minute of the third period and Plumb got his second goal of the game at 4:37, to give San Diego its final lead at 4-3.

At 8:31, Gordie Howe stole the puck from Jim Hargreaves near the San Diego net and poked it in for a 4-4 deadlock that forced the overtime.

Sherrit got the puck on the left side and fired it past San Diego goalie Ernie Wakely only 21 seconds into the overtime.

LIONS CLAIM BRAME . . .

VANCOUVER (CP) — British Columbia Lions of the Canadian Football League have claimed import linebacker Larry Brame on waivers, general manager Jackie Parker said Thursday. Brame played out his option last season with Hamilton Tiger-Cats.

Neale Sings Nordiques' Praises

ST. PAUL, Minn. (AP) — When in doubt, wait.

Quebec goalie Richard Brodeur did just that and blunted a golden Minnesota scoring chance at a crucial point in Thursday night's World Hockey Association playoff game.

Brodeur's patience helped Quebec to a 4-2 victory over the Fighting Saints and a berth in the World Hockey Association final series against Houston.

"You've got to let them make the first move," said Brodeur, who stifled a breakaway attempt by Minnesota's Mike Antonovich midway through the final period with the score tied 2-2.

The Nordiques responded to Brodoer's game-saving effort and scored two goals to wrap up the scheduled best-of-seven semi-final series in six games.

"He (Antonovich) really didn't have a clear breakaway because the puck was rolling on him," said Brodeur. "But I can't make the first move. He has to. A goalie has to wait."

Moments after the Brodeur heroics, Michel Parizeau slammed in the tie-breaking goal. Rejean Houle fired a line shot into an open net with 21 seconds left for the final score.

"Antonovich and (Jack) Carlson were in alone after we'd tied it up, but I don't know if you can pin it down to a couple of chances," said Minnesota coach Harry Neale. "They were frustrating of course, especially when it seems like they (Quebec) scored on their first couple of good chances."

Carlson scored his first playoff goal 15 seconds into the final period on a controversial play that tied the game.

"They probably had the momentum after scoring so early eseESH FDL W FW Y W%WYW in the period," said Nordiques coach Jean Guy Gendron. "But, Brodeur was just great. He had kind of a so-so season, but what a playoffs."

Brodeur was upset with referee Bob Sloan on Carlson's tying goal.

"I thought it was over his shoulder. He (Carlson) hit it with his stick over the shoulder. I looked around for the call, but (referee Bob) Sloan was out at centre ice somewhere and then he tries to tell me he was right there. That's what made me mad, but I forget."

Neale described Brodeur's playoff performance as "brilliant" and said Quebec would have a good chance at dethroning Houston if the 22-year-old goalie could continue playing as well.

"We played one of our best games and couldn't beat them," said Neale. "They deserve credit for coming in here and beating us two games on our own ice. They were the best team in this series."

Minnesota opened the scoring six minutes into the game when Gary Gambucci converted a rebound.

However, the Nordiques scored twice in 50 seconds midway through the first period for a 2-1 lead.

Real Cloutier deflected Jeannot Gilbert's shot into the goal at 14:43 and Minnesota goalie John Garrett lost Rene Leclerc's blue-line slap shot off his mitt 50 seconds later.

The Nordiques, who won the WHA Canadian Division during the regular season, were outshot 38-34 by Minnesota.

The opening game of the finals will be Saturday night with Quebec at Houston and the second game will take place Tuesday night also in Houston.

BOBBY CLARKE

Arrows Dump Bolts

LANDOVER, Md. (CP) — Blair Campbell, Bill Coghill and Wayne Granger scored four goals apiece Thursday night as Maryland Arrows topped Boston Bolts 19-13 in the only National Lacrosse League game.

Brian Tasker had a goal and five assists to help lead Maryland to its fifth win in seven starts.

Al Lewthwaite had two goals and two assists to lead the Bolts, now 3-2.

Maryland lost the services of Paul Suggate in the third period when he was knocked out by a stray elbow. Suggate, the leading scorer in the NLL last year, was taken to hospital, but later released.

Play resumes tonight with Montreal Quebecois at home to Quebec Caribous while Philadelphia Wings visit Long Island Tomahawks.

	G	W	L	T	F	A	P
Maryland	7	5	2	0	115	113	10
Boston	5	3	2	0	79	73	6
Montreal	6	3	3	0	91	90	6
Phila	7	3	4	0	115	108	6
Quebec	3	1	2	0	42	45	2
Long Is.	4	1	3	0	50	60	2

Results Thursday

Maryland 19 Boston 13

Games Tonight

Quebec at Montreal

Philadelphia at Long Island.

Top Ten

Top 10 scorers after Thursdays WHA playoff games:

	G	A	Pts.
Walton, Min	10	7	17
Mark Howe, H	9	8	17
Tardif, Q	7	10	17
Huck, Min	3	13	16
S. Bernier, Q	8	6	14
Leclerc, Q	7	7	14
Morrison, Min	5	9	14
Adduono, SD	5	9	14
Houle, Q	8	5	13
Connelly, Min	8	4	12
Guindon, Q	6	6	12
Lacroix, SD	3	9	12
G. Howe, H	3	9	12

Top 10 scorers in the NHL playoffs after Thursday's games:

	G	A	Pts.
Lafleur, Mtl	9	4	13
Parise, NYI	7	6	13
Drouin, NYI	3	10	13
Mahovlich, Mtl	4	8	12
MacLeish, Pha	5	6	11
Perreault, Buf	4	7	11
D. Potvin, NYI	4	6	10
Westfall, NYI	4	6	10
D. Potvin, NYI	4	6	10
Cournoyer, Mtl	4	5	9
Barber, Pha	4	5	9

NOW OPEN
7 DAYS A WEEK
'til 10:30 p.m. (INCLUDING SUNDAYS)
West End Shell
SELF-SERVE GAS BAR
NEAR TOWERS STORE
CAR WASH COUPONS AS USUAL
WITH GAS PURCHASES - REDEEMABLE
AT SHELL CAR WASH AT QUINTE MALL

YOUR
"Country Cousins"
MAY
SALE
OK Guaranteed Used Cars

1974 DUSTER 2 DR. 6 cylinder engine, automatic transmission, radio, finished in Blue with matching interior. A real sharp low mileage one owner car. Lic. EXZ[illegible]	3495.
1974 VEGA HATCHBACK 4 cylinder engine, 4 speed transmission, radio, finished in Maroon with matching interior. A real sharp car. Lic. FRK[illegible]	3195.
1973 CUTLASS SUPREME 2 DR. HARDTOP V-8 engine, automatic transmission, power steering and brakes, radio, whitewalls, wheel discs, air conditioning, finished in Dark Red with matching interior, only 18,000 miles. Sold new by us. Lic. EDU[illegible]	4595.
1972 CHEVELLE MALIBU 2-DR. HARDTOP Finished in Gold with Saddle interior, V-8 engine, radio, automatic transmission, power steering and brakes, whitewalls, wheel discs, sold new by us. Lic. EYJ227. Reduced $200.00	3195.
1973 TOYOTA COROLA 2-DR. 4 cylinder engine, finished in Yellow. A real sharp economical car. Lic. EDO314	1995.
1972 OLDS DELTA 88 4-DR. V-8 engine, automatic transmission, power brakes and steering, radio, whitewalls, wheel discs, finished in Gold with matching interior, one owner, real sharp. Lic. EDL513	2995.
1972 CHEV. IMPALA 4-DR. V-8 engine, automatic transmission, radio, power brakes and steering, whitewalls, wheel discs, finished in green with matching interior, only 33,000 miles, real sharp. Lic. EDF116	2995.
1972 DODGE CORONET 2-DR. HARDTOP V-8 engine, automatic transmission, power steering and brakes, radio, wheel covers, finished in Green with matching interior. A real good intermediate size car. Lic. EEY133	2895.
1972 CHEVELLE 4-DR. 6 cylinder engine, automatic transmission, radio, finished in Blue with matching interior. A real sharp low mileage economy car. Lic. [illegible]	2795.
1971 TORINO HARDTOP V-8 engine, automatic transmission, power steering and brakes, radio, vinyl roof, whitewalls, wheel discs, finished in Green with matching interior, one owner, real sharp. Lic. EDN[illegible]	2795.
1971 PLYMOUTH SATELITE HARDTOP Finished in Gold with matching interior, V-8 engine, automatic transmission, power steering and brakes, radio, whitewalls, wheel discs, a real sharp one owner car. Lic. ECH[illegible]	2795.
1971 PLYMOUTH FURY III 4-DR. V-8 engine, automatic transmission, power brakes and steering, radio, whitewalls, wheel discs, finished in Gold with matching interior. real sharp. Lic. EYK[illegible]	2495.
1971 TORINO STATION WAGON V-8 engine, automatic transmission, power brakes and steering, radio, whitewalls, wheel discs, finished in Green with matching interior. Lic. ECH[illegible]	2495.
1971 NOVA 2-DR. 6 cylinder engine, automatic transmission, radio, whitewalls, wheel discs, finished in Green with matching interior. Sold new by us. Lic. EYH[illegible]	2195.
1971 CHEV. BEL AIR 4-DR. V-8 engine, automatic transmission, power steering and brakes, radio, whitewalls, wheel discs, finished in Blue with matching interior. Lic. ECU[illegible]	2095.
1971 FORD 4-DR. Finished in Blue with Blue vinyl interior, V-8 engine, automatic transmission, radio. Lic. EDX[illegible], a real buy at	1995.
1970 CHEV IMPALA 2-DR. HARDTOP V-8 engine, automatic transmission, power brakes and steering, radio, whitewalls, wheel discs, finished in Turquoise with matching interior, real sharp. Lic. HRU[illegible]	2195.
1970 FORD GAL. 500 HARDTOP Finished in Brown with matching interior, V-8 engine, automatic transmission, power steering and brakes, radio, whitewalls, wheel discs, a real sharp car. Lic. ECO[illegible]	2095.
1970 METEOR 2 DR. HARDTOP V-8 engine, automatic transmission, power steering and brakes, radio, finished in Blue with matching interior, real sharp. Lic. ADX[illegible]	1895.
1970 CHEV. BISCAYNE 4-DR. V-8 engine, automatic transmission, power steering, finished in Blue with matching interior, a real buy. Lic. EDP[illegible]	1595.

SEE
Jerry Johnston, Elwood Kerrwish, Jim Wright, Harold Baker, Ron Reid, Gary Cranston, Raymond Rowe, Don Williams.
UP TO 36 MONTHS ON G.M.A.C. PLAN
NO DOWN PAYMENT PLAN AVAILABLE
Stirling motors (STIRLING) LTD.
Eastern Ontario's Largest Country Chevrolet-Oldsmobile Dealer
STIRLING, ONTARIO.
395-3352 PHONE 962-8527

BUY YOUR NEXT CAR . . .
FROM FRANK HAINES
DIAL 962-3484
motorland chrysler
BELLEVILLE
"Your Full Line Chrysler Dealer"
390 NORTH FRONT STREET

see Firestone 1st
$9.95
Air conditioning/torsion bars extra
ALIGNMENT
and Suspension Check
Parts & Installation Extra, If Required.
Every car needs a wheel alignment and suspension check from time to time. This service features setting toe in and toe out, adjusting camber and caster, centering steering wheel, adjusting wheel bearings, correcting tire pressure plus inspecting springs and shocks. Save wear and tear on your tires . . . your car . . . and yourself by getting some Riding System Service.

ELLIOTT MOTORS
SERVICE
WHEN YOU NEED IT!
CALL 962-4584
Elliott Motors Service Department is open to the motoring public and fleet owners - Mon. - Fri. 'til 2 a.m.
— 24 HOUR TOWING SERVICE —
ELLIOTT MOTORS ('70) LTD.
390 NORTH FRONT STREET — [illegible]
"WHATEVER IT TAKES ELLIOTT MOTORS GIVES"

Woods Rotary Mower
CUTS A 5' SWATH — GEAR DRIVEN — REAR MOUNTED
M5 DIXIE CUTTER
Designed for mowing and shredding with tractors. Rated 15-60 h.p. (540 PTO). 50 HP SOLID MOUNT GEAR BOX — Hardened Alloy Steel Forged Gears. TAPERED ROLLER BEARINGS — In Gear Box and Tail Wheel. NEEDLE BEARING U JOINTS — Li4N for smooth running and longer life. TAIL WHEEL — 16" Wheel, pucture proof tire, turns 360°. HEAVY DUTY FREE SWINGING BLADES — Swing back when striking a solid object. CONSTRUCTION — Mower deck is formed steel plate, electrically welded for maximum structural strength.
CANNIFTON GARAGE
FORD TRACTOR SALES AND SERVICE
962-1132 H. PUTMAN 962-7633

Mike Bradshaw
Sports Writer

More Than an Unveiling The Mac Uncovering

Belleville's Ontario Fastball League entry, the McDonald's, take to the field Sunday at Alemite Park at 2 p.m. for their first game ever.

However, when they meet the Oshawa Tony's in their Sabbath doubleheader, the Macs will be missing a few garnishments. Like two all-beef patties without the bun, Belleville's Mac's will also be without part of their main dressing — their uniforms to be exact.

It seems that somewhere in the United States there lies a couple of boxes marked Belleville, Ontario, Canada. Inside these boxes? You guessed it. (Uniforms, the difference between the Big Macs and Messy Macs for our OFL entry.)

"There was a big mix up in the logo," explained the McDonald's general manager, Doug Adams, "the company in Tenessee couldn't find the drawing that was sent down for M that goes on the front of the sweaters."

"They wasted three weeks before the situation finally got straightened out," he added, "so now we'll likely have to play in jeans and whatever shirts I can come up with."

Adams went on to explain that the company is trying to track the order down and get it on a plane before the weekend, but he doesn't think the search will do much good.

"I'm not going to hold my breath," he said.

• • • • •

SLICES . . . While Adams isn't holding his breath over uniforms, he is holding his breath in anticipation over a prospective pitcher for Sunday's games. Rumor has it that the McDonald's may be adding a well-known hurler whose name remains a secret (for today anyway), from the Brockville area. This pitcher is reported to have signed a contract with an Ottawa team, but because of recent league restrictions may not have to fulfil (contractual) obligations.

He would certainly be a welcome sight since all the McDonald's are going with on Sunday is three pitchers — Ted Waite, Scott Reid and Jack Leeman.

• • • • •

McDonald's seasons tickets will be available at the gate Sunday. For $30 spectators get admission to all pre - season games and all 27 home games. The passes are also available at McKnight's Variety on Front Street and McDonald's Family Restaurant.

Admission rates for the doubleheader Sunday are $1.50 for adults and 75 cents for children.

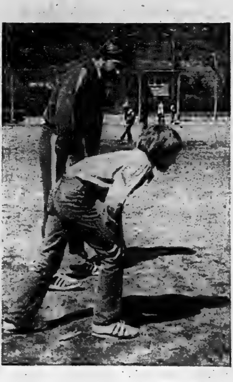

Tom MacWilliams, coach of the Hastings Highlanders Track and Field Club and organizer of the athletes training day to be held in Bancroft on Saturday, prepares for the event with Randy Broadworth in a workout at Bancroft Public School. Some of the top amateur track and field competitors and coaches in the country will be in attendance at the clinic.

Run around with your wife again.

ParticipACTION

Fitness. In your heart you know it's right.

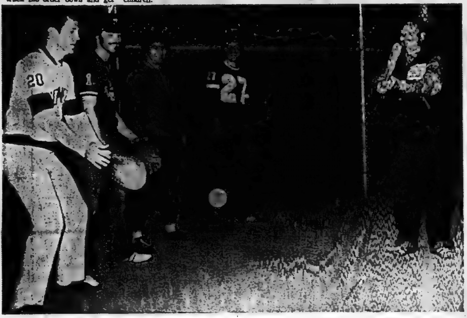

Assistant coach, Cliff Hineman, puts four of the Belleville McDonald's through a session of pepper during a mid-week practice. Frank Robinson, a first baseman from Kingston, is playing the ball this time around. Others taking part in the excerise are Glenn Carleton, a catcher-outfielder from Belleville, Steve Ling, an outfielderfrom Kingston, and Jim Clements an outfielder from Trenton. The McDonald's face the Oshawa Tonys this Sunday in their first contests of the season. The exhibition double-header is scheduled to get under way at 2 p.m.

Top Athletes Head Up List of Clinicians in Bancroft

BANCROFT — Local track enthusiasts and many from other areas of Eastern Ontario will be involved in a track and field clinic here Saturday.

The clinic, which is sponsored by the local Hastings Highlanders Track Club in conjunction with the Eastern Region of the Ontario Track and Field Association and the Ontario Track and Field Coaches Association, is being billed as an open training day for Athletes and Coaches and will be held at North Hastings High School.

Nine top coaches and young athletes from various parts of the province will be participating in the training day.

Coaches involved are Cecil White, Head Coach for the Etobicoke triders; Glen Arbeau, a Canada Senior Coach and an international competitor; Bill Arnold, head coach of the Ottawa Kinsmen Harriers and Brent McFarlane, an Ontario hurdles coach.

The four coaches will work with five top Ontario athletes who will act as demonstrators for the clinic.

Julie White, formerly of Bancroft is currently ranked seventh in world high jumping.

Julie, 14-years-old, is Canada's youngest ever international competitor.

The current leading competitor in Canada is the long jump, Maggie Woods, 15-year-old. She will also be on hand Saturday.

Another demonstrator at the clinic will be pentathlete Elaine Jerome.

Elaine competes in long jump, high jump, shot put and hurdles.

Canada's international race walker Roman Olszewski, holder of the 3000 metre and 3-mile walks records will also attend.

In addition to the other athletes and coaches, Nevil Conway, Canadian Junior Champion race walker will be at the North Hastings events.

The schedule for the training day includes limbering up activities, speciality group training in horizontal jumps, shot put, javelin, hurdles and distance running as well as discussion groups with the visiting coaches.

The training day is open to all area athletes and registrations can be made by contacting Tom MacWilliams at Box 989, Bancroft.

Olympics Blank CFB

The Belleville Olympics, of the Premier Soccer League, took their second win in as many exhibition starts on Wednesday blanking CFB Trenton 4-0.

Only a pair of second half goals by Ernie Brown gave the Olympics the wide margin. Team officials were not satisfied with the club's effort in general.

A recent addition to the Olympics lineup, Chris Buckle, booted the first goal of the game-the only one of the first half. Buckle came to the Olympics ranks straight from the English League.

The fourth goal for the winners came from John O'Neill.

Chris Johnson recorded the shutout, but didn't really have much problem against the weak front line of CFB.

Brian Preston played a strong game from his defensive position and Mike D'Ornellies and Charlie Nesterovski both put in impressive performances.

The Olympics are preparing for their Bay of Quinte season opener May 14 and their Premier Soccer League opener May 31.

This weekend, despite being hampered by injuries, the Olympics are in Kingston to take on their Premier League opponents, Italo Canadians. Officials feel this contest will be a good indication of what's to come in the 1975 season.

Sports Calendar

GIRLS SOFTBALL

TODAY AND SATURDAY — Final registration for Belleville Minor Softball Association (girls) at Recreation Centre. Friday 5-8 p.m. Saturday, 9 a.m. to noon.

FASTBALL PRACTICES

SUNDAY — —Devolin Motors practice at Alemite Park, 10 a.m., Howard and Robert, 6 p.m.

SUNDAY — Ellis Juniors practice at Queen Elizabeth Public School, 1 p.m.

EXHIBITION SOCCER

SUNDAY — Kingston Italo-Canadians vs Belleville Olympics, in Kingston, 4 p.m.

MINOR SOCCER

SATURDAY — Registration for boys outside city limits who would like to play in the Belleville Minor Soccer Association program. Ages 7-14, Recreation Centre, 9 am. to 1 p.m.

PREMIER SOCCER

TUESDAYS — Open practice for Belleville Olympics, exhibition grounds, 6 p.m.

SUNDAY — Quinte Trap and Gun Club ATA registered shoot, 10 a.m.

MINOR SOFTBALL PRACTICES

SATURDAY — At Alemite Park, open practices for Belleville Minor Softball Association Ontario Amateur Softball Association representative teams. 10 a.m. to noon, squirts; noon to 2 p.m., peewees; 2-4 p.m., bantams, and 4-6 p.m., midgets.

ELLIS JUNIORS PRACTICES

SATURDAY — Ellis Juniors practice at Queen Elizabeth Public School, 12.30 p.m.

LADIES SOFTBALL

SUNDAY — Open practice for Lakeside Oxygen team of the Belleville and District Ladies' Softball League, Centennial Park, 4 p.m.

UMPIRES MEETING

SUNDAY — Belleville and District Umpires Association meeting at the Quinte Tennis and Skating Club, 7 p.m. Everyone welcome.

LADIES' SOFTBALL

SATURDAY — Exhibition ladies' softball at Centennial Park. Scarborough Juniors vs Belleville Yardmen Benefit Fund at noon; Scarborough vs Yardmen at 2 p.m., and Scarborough vs Belleville Broadloom, 4 p.m.

SUNDAY —— Exhibition ladies' softball at Centennial Park. Scarborough Juniors vs Yardmen at noon; Scarborough vs Belleville Broadloom, 2 p.m.

ATTENDANCE UP

NEW YORK (AP) — American League attendance was up 10 per cent for the first month of the 1975 baseball season, it was anounced Thursday. Six teams showed increases of 20 per cent or more for the league's first 100 dates, led by Cleveland Indians, whose crowds were up 26 per cent.

LOOK!
SPORT SHOW
May 2-3-4
Belleville Arena
LOOK!

ATTENTION . . .
HOCKEY PLAYERS!

Tomorrow . . . May 3rd
FROM 1 P.M. TO 4 P.M.
Tam O'Shanter Hockey School
WILL HOLD THEIR
REGISTRATION
AT
Don Bell's Sport Shop
164 Front St. in Trenton (near the new bridge)
PHONE 392-1274

Bring Mom and Dad to meet . . .
JIM JONES OF THE VANCOUVER BLAZERS
and
JIM TURKIEWICZ OF THE TORONTO TOROS
and the Tam's General Manager
GARRY GREEN
Who will be here to assist you and supply the information for the new 1975 hockey school.

DON BELL'S
SPORT SHOP
164 FRONT ST. IN TRENTON
(Near the New Bridge)
PHONE 392-1274

A rewarding career with the RCMP
It could be for you

This pamphlet could change your life

Interested in a career that's far from ordinary . . . that offers a life of action, challenge and variety? Then we'd like to send you this pamphlet. It outlines the opportunities that exist for young Canadians as members of one of the most respected police forces in the world . . . the Royal Canadian Mounted Police.

Even if you've never before considered a career in law enforcement, we think you'll find it of interest . . . particularly the sections on training, duties of the Force, salaries and day-to-day activities of members.

If you're a Canadian citizen at least 18 years of age with a Grade 11 education or equivalent, in good physical condition and over 5'8" (male) or 5'4" (female)—or if you have a son or daughter who might qualify—clip the coupon and mail it today. The RCMP . . . it could be for you.

Please send me the pamphlet "A rewarding career with the RCMP".

The Commissioner,
R.C.M. Police,
Ottawa, Ontario.
K1A 0R2

NAME__________
STREET__________
CITY__________
PROVINCE__________ POSTAL CODE__________

E-2

GRAND OPENING
Saturday, May 10 & Sunday, May 11
FLEA MARKET
AND FARMER'S MARKET
—OPEN EVERY WEEKEND—
10:00 a.m. to 5:00 p.m.
BLOOMFIELD (Road to Outlet Park)
18 Miles South of Belleville on Highway 14 — 28 Miles South of Trenton On Highway 33
Meet Your Friends in The Friendly Activity Centre
OPENING DAY SPECIALS!!
★ A lady Auctioneer will be working in the Market at 2:00 p.m.
(Sale items to be listed in The Picton Gazette later)
★ Food Booth
★ Door Prizes
★ Pony Rides
Admission: Adults 25¢ – Under 12 Free
—DEALER INQUIRIES INVITED—
FOR INFORMATION CALL:
Belleville-962-5001; Consecon-392-5855; Bloomfied-393-3087
★ CONSIGNMENT AND REGULAR AUCTIONS ★

Another Ruth Record Crashes

HANK AARON

By THE ASSOCIATED PRESS

Hank Aaron won a baseball game Thursday for Milwaukee Brewers and took another record from Babe Ruth.

Aaron, who surpassed the Babe's fabulous career home run mark a year ago, Thursday surpassed Ruth's career runs batted in record of 2,209.

The Milwaukee slugger knocked in two runs to bring his lifetime figure to 2,211 and help the Brewers to a 17-3 decision over Detroit Tigers.

"I've never set any plateaus," said Aaron, dismissing the accomplishment. "I just try to do the best I can and let the records fall. I just happened to be in the position to break one of the most historic records in baseball, and I'm glad it's over with."

While playing with Atlanta Braves, Aaron last year passed Ruth's home run total of 714. Since then, Aaron has built the record to 735

Since being traded to the Brewers, however, the 41-year-old superstar has been having his problems. Aaron's four hits Thursday represented his biggest day as a designated hitter and improved his batting average to a modest .218.

In Thursdays other American League games, Boston Red Sox beat Cleveland Indians 7-6, Texas Rangers edged Chicago White Sox 2-1, New York Yankees blanked Baltimore Orioles 5-0 and Kansas City Royals beat California Angels 11-10 in 13 innings.

Aaron broke Ruth's RBI mark with a third-inning single that scored Sixto Lezcano and gave the Brewers a 3-2 lead. Willie Horton, whose sixth homer had staked the Tigers to a 2-0 first-inning lead, tied the score with an RBI single in the fifth.

Don Money beat out an infield hit to start the Brewers' fifth and scored the go-ahead run on a double by Robin Yount. Aaron doubled home Yount with two out for his 2,211th RBI, then scored on a riple by Darrell Porter. After a walk to Mike Hegan, two more runs scored on an error and a triple by Pedro Garcia for an 8-3 lead.

Aaron, whose second-inning single set up a bases-loaded sachifice fly by Hegan, singled again in a five-run seventh. A three-run homer by Yount capped the assault.

Bernie Carbo started a three-run first inning with a leadoff double, then tagged Cleveland starter Jim Perry with a two-run homer in the second as Boston snapped a four-game losing streak with a victory over the Indians.

Lenny Randle's run-scoring single in the ninth inning lifted Texas over Chicago. With one out, Jim Sundberg was hit by a pitch. Cesar Tovar hit a grounder to Bill Melton, but the throw to second for a forceout was dropped by Jorge Orta and Sundberg took third on the play. Reliever Terry Forster came on and struck out Roy Howell for the second out but Randle beat out an infield single and Sundberg scored.

Jim (Catfish) Hunter silenced Baltimore on five hits while Thurman Munson and Ron Blomberg provided the power to give New York its victory over the Orioles

Hunter picked up his second consecutive victory after losing his first three starts. Munson hit a two-run homer in the fourth inning and Blomberg knocked in three runs with a double in the sixth.

Cookie Rojas doubled home the tying run and Buck Martinez singled in the game-winner in the 13th inning to lead Kansas City over California. The Angels had taken a 10-9 lead in the top of the 13th as Tommy Harper singled, stole second and scored on an infield single by Dave Chalk.

WHA Will No Longer Pay

TORONTO (CP) — The World Hockey Association will not sign an agreement to pay the Canadian Amateur Hockey Association for signing junior hockey players that are drafted, says Ben Hatskin of Winnipeg, chief executive of the WHA.

He said the league is "not going into any agreement with the CAHA right now.'

"We don't know what will happen next month or the month after, but there won't be any agreement."

The WHA and National Hockey League had an agreement with the CAHA to pay stipulated sums of money for the juniors. The agreement expired in April.

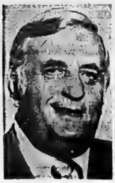

BEN HATSKIN

Hatskin said the league refuses to support an agreement whereby the WHA clubs are "being ripped off by paying double" for junior players.

The refusal of the WHA to sign an agreement—and the National Hockey League is expected to do the same—means the CAHA will no longer receive any money from the pros for drafted juniors.

Major Junior A hockey operators in Ontario foresaw the possibilities a pro-am agreement would not be reached. Prior to the season they had Toronto lawyer Joe Kane draw up a new contract that the juniors had to sign before playing.

It states that if a boy turns professional, he must pay 20 per cent of his gross earnings in his first three years as a pro back to his last junior team. Out of the 20 per cent, the junior team pays the player's legal fees, including agent's fees.

The WHA currently owes the CAHA about $190,000 for players drafted last year. The WHA has not indicated when, and if, the rest of the money will be forthcoming.

Hatskin said the WHA would favor the other two Major Junior A leagues in Canada—the Quebec Major Junior A League and Western Canada Hockey League—agreeing to a similar contract in negotiations with their junior players.

Kingston Rink Ousted

WINNIPEG (CP) — Two Canadian rinks and a Swiss foursome emerged Thursday as finalists in round-robin play in the CBC curling classic.

In play Thursday, Jim Ursel of Quebec eliminated Jim Armstrong of British Columbia 10-8; Rod Hunter of Winnipeg eliminated Ed Risling of the United States 8-4; and the Otto Danieli rink of Switzerland edged out Dr. Alexander Scott of Ontario (Kingston) 10-8.

The Swiss rink was skipped by Ray Turnbull, a local curler, because Danieli who was ill.

Hunter meets Danieli in the first of the round-robin matches today, and Ursel plays each of the teams later in the day. In the event of a tie, a final match will be played Saturday.

The competition, which offers top prize money of $16,000, is being taped for showing on the television network next winter.

Chicago Changes Knowles Tune

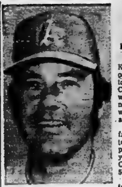

DAROLD KNOWLES

By THE ASSOCIATED PRESS

Relief pitcher Darold Knowles, who objected to the off-season deal which sent him to the National League Chicago Cubs from baseball's three-time world champion Oakland A's, now thinks he may have landed with a pennant contender after all.

"I asked Charley Finley last fall to trade me to a contender," recalled Knowles, who posted his third save of the young season Thursday as the Cubs beat the New York Mets 5-2.

"I wasn't happy about going to the last-place Cubs," said Knowles. "It was the kiss of death asking Finley to trade me to a winning club, but now the Cubs are suddenly a contender."

With the season nearly a month old, the Cubs' 13-5 record is the best in the major leagues. Knowles, a 33-year-old left-hander, has been a big part of their early success, pitching in seven games and allowing only three hits and no runs in 12 innings.

"If we play this way all season, I see no reason why we can't finish near the top in our division," Knowles added.

Against the Mets, Chicago's winning formula was an 11-hit attack and strong relief pitching.

Starter Steve Stone, who singled across the go-ahead run for a 3-2 lead in the fourth inning, was sent to the sidelines by a leg injury after 5 1-3 innings but still posted his fourth straight victory without defeat. Ken Frailing and Milt Wilcox made brief appearances before Knowles cleaned up with a faultless stint for 2 1-3 innings.

Knowles was acquired from the A's along with second-baseman Manny Trillo for Billy Williams, the long-time Chicago outfield star.

Bob Watson and Doug Rader drove in two runs apiece to lead the Houston attack. Watson had a run-scoring single in the first inning and hit his fourth homer of the season in the third. Rader belted a two-run double in the fifth.

In Thursday's only other National League game, Houston Astros beat San Diego Padres 6-3. One other game, St. Louis at Pittsburgh, was rained out.

Ken Forsch got the victory for the Astros, with relief help from Jim Crawford.

Big League Leaders

National League

	AB	R	H	Pct.
Morgan, Cin	79	14	32	.405
Watson, Hou	72	9	27	.375
Boone, Pha	59	5	22	.373
rillo, Chi	62	9	23	.371
Reitz, SL	65	5	24	.369
Garvey, LA	103	16	37	.359
Cardenal, Chi	70	15	25	.357
Grubb, SD	78	11	27	.346
Parrish, Mtl	58	7	20	.345
Unser, NY	67	16	23	.343

Home Runs—Cey, Los Angeles, Winfield, San Diego, 6 each; Luzinski, Philadelphia, Stargell, Pittsburgh, Baker, Evans, Atlanta 5 each.

Runs Batted In—Bench, Cincinnati, 19; Perez, Cincinnati, Winfield, Evans, 18 each.

American League

	G	AB	R	H	Pct.
Chalk, California	21	69	11	27	.391
Munson, New York	18	72	8	28	.389
Yount, Milwaukee	17	63	13	24	.381
C. May, Chicago	21	74	7	28	.378
White, New York	14	51	17	18	.353
Kelly, Chicago	19	57	11	20	.351
Maddox, New York	19	75	15	26	.347
Henderson, Chicago	21	80	16	27	.338
Lynn, Boston	15	54	8	18	.333
Rojas, Kansas City	18	66	7	22	.333

VADER'S
DATSUN
Sales and Service
PLUS
Valid Value
used cars
21 College St. W.
Off N. Front St.
966-2302 - Belleville - 966-5303

BELLEVILLE MINOR SOCCER
SUPPLEMENTAL REGISTRATION
FOR BOYS LIVING OUTSIDE BELLEVILLE AGES 7 - 14
REGISTRATION FEE $5.00
RECREATION CENTRE - PINNACLE STREET
MAY 3rd; 9 a.m. to 1 p.m.
— BIRTH CERTIFICATE MANDATORY —

Trudeau's "True Value"
USED CAR SALE
100% POWER TRAIN WARRANTY FOR 90 DAYS PARTS & LABOR ... PLUS A 10-DAY FREE EXCHANGE OPTION ...
"YOUR TRADE WILL NEVER BE WORTH MORE ...
TRUDEAU'S TAKE THE RISK OUT OF PURCHASING A USED CAR

1975 Nova 4-Door Sedan
Finished in blue with blue interior equipped with a thrifty 6 cylinder motor, power steering and automatic transmission, radio, body side mouldings, radial whitewall tires. Lic. JOE488 .... 4477.

1971 Ford Mustang
8 cylinder motor, finished in Verde Green with a half moon white top. Lic. EXW115 .. 2777.

1971 Cadillac 4-Door Sedan DeVille
For the discriminating buyer, you can't fault this car, air-conditioning, automatic climate controlled, AM/FM radio, plus a host of options too numerous to list. Come and test drive this beauty today. Lic. ETX489 .... 4377.

1974 Corvette
Auomatic transmission, tilt wheel, radio, rally wheels, Oshawa blue with matching interior. For the sports minded people. Lic. HRN061 .... 7977.

1973 Mazda 2-Door RX3
4 speed transmission, light blue with bucket seats, radio. A good economical car. Lic. EDB402 .... 2777.

1973 Chevy Nova 2-Door Hatchback
6 cylinder, Ziebarted, radio, whitewall tires, wheel covers, finished in burnt orange with black interior, body side mouldings. A scarce model. Lic. EDA907 ...... 3577.

1974 Chevrolet Impala
4-door hardtop, air-conditioning like new, finished in Maderra Maroon with houndstooth interior. Fully equipped plus power windows. Test drive this car today. Lic. HRN555 .... 5077.

1971 Pontiac LeMans
4-door sedan, V-8, automatic transmission. This car is in showroom condition. Hurry or you will miss this one. Lic. EDJ200 .... 2677.

1974 Chevrolet Bel-Air
Finished in Mediterranean blue with matching interior, V-8, power steering and brakes, radio, carrys 100% warranty on power train. Lic. HET025 .... 4177.

1973 Cadillac Fleetwood Brougham
Like new, finished in diplomat blue with velour interior, fully powered, air conditioning, with a host of options too numerous to list. This car is in showroom condition, plus one owner, locally owned. Lic. EX2826 .... 8477.

PHONE 968-6767

We also have in stock a good selection of compacts plus 5 full size station wagons. Why not drop by and make us an offer. As low as 10% down. Low GMAC Finance Rates Available. Financing arranged at Dealership.

YOU BUY WITH CONFIDENCE, BECAUSE WE SELL WITH PRIDE ...

THE PROUD ONES

Trudeau
MOTORS LIMITED
2 LOCATIONS BELLEVILLE & TWEED
ESTABLISHED OVER 50 YEARS

NOW OPEN!
BISHOP'S GARDEN CENTRE ANNEX
Offering expanded service in living outdoor plants of all kinds daily, evenings and Saturday afternoons through May and June.
Main store, office and farm seed departments closed 5:30 p.m. as usual.
bishop farm seeds
71 Station St. 968-5533
AND
Garden Annex
87 Station St.

SEE ME AT YOUR "COUNTRY COUSINS"

JIM WRIGHT
Sales Manager
FOR A NEW 1975 CHEVROLET, VEGA, CHEVELLE, NOVA, MONTE CARLO, CAMARO, CUTLASS, OLDSMOBILE OR CHEVROLET TRUCK
Immediate Delivery on Most Models
LOW COUNTRY OVERHEAD MEANS LOWER PRICES
STIRLING MOTORS (STIRLING) LTD.
Eastern Ontario's Largest Country Chevrolet-Oldsmobile Dealer
Stirling, Ontario
395-3352 Phone 962-8527

Intelligencer Classified Advertising

DIAL 962-9171 (EXTNS. 22, 23, 31 or 32)

Low Cost CLASSIFIED ADVERTISING RATES

SELL, BUY, RENT, HIRE

The fast, easy, low cost classified way. Order your ad on the

LOW WEEKLY RATE

Minimum 20 Words

	Daily	Total
6 Day Rate	$1.50	$9.00
[illegible] Day Rate	$1.70	$10.20
Save	20c	$1.20

Upon results call in before 9:30 day of publication and pay only for the days you've run.

[illegible] additional charge if not paid within seven days.

CLASSIFIED WORD ADS

Cash Rates - Minimum ad of words 20. 8½ cents per word per insertion for one or two days. Three consecutive insertions 8c per word per insertion. Six consecutive insertions or more 7½ cents per word.

CLASSIFIED LINE RATES

3 count lines daily - 1 month - $17.75
3 count lines daily 6 months - 16.75
3 count lines daily - 1 year - 15.75
Add $[illegible] for each additional line.

DISPLAY HEADERS FOR WORD ADS

One line of 10 pt. caps — $1.50. These words may not be counted as part of 20 word minimum.

SPECIAL NOTICES — 1st 10 count lines. Birth, Death, Weddings, Engagements, At Home, Cards of Thanks, In Memoriams, Memorial Services —

Ten Count Lines (60 words) - $4.50 each - 30c per line over 10 count lines - consecutive insertions (half price).

COMING EVENTS

Word Ads - min. 20 words - $4.50 each plus 8½c per word over 20 words.

Classified Semi-Display Style Coming Events Ads qualify for the consecutive insertion rates (minimum size 14 lines).

All Advertising must be in before 4 p.m. the previous day. 2 column Ads 2 days before day of publication. Fridays 3 p.m.

BOX NUMBERS

Replies held	$1.00
Replies mailed	$1.75

CANCELLATION

Must be made by 9:30 a.m. day of publication. Ads placed and cancelled before publication will be charged one insertion. No cancellations on Saturdays.

CORRECTIONS - Advertisers are asked to check their ad on the FIRST DAY of publication. But in the event of an error please call The Intelligencer before 9:30 a.m. next morning. A "make good" will be given for the FIRST NIGHT ONLY.

CARDS OF THANKS

We would like to thank all our kind friends, neighbors and relatives for the very generous gifts of cattle and money. To those who donated, collected, supplied music for the party and helped in many other ways, you have our lasting appreciation.
Ken and Sandra Cranston and boys.

IN MEMORIAM

RANDLE — In loving memory of a dear father and grandfather, Albert E. Randle, who passed away May 2, 1970.

God looked around His garden,
And found an empty place,
He looked down on the earth,
And saw your tired face.
He put His arms around you,
And lifted you to rest,
God's garden must be beautiful,
For He takes only the best.

—Lovingly remembered by son John, Peggy and family.

RANDLE — In fond and loving memory of my dear father, Albert E. Randle who passed away five years ago today, May 2, 1970.

God took him home, it was His will,
But in our hearts we love him still.
His memory is as dear today,
As in the hour he passed away.
We often sit and think of him,
When we are all alone,
For memory is the only friend,
That grief can call its own.

—Sadly missed and always remembered by daughter Kay and son-in-law Mick.

RANDLE — In loving memory of our dear grandfather, Albert E. Randle who passed away five years ago, May 2, 1970.

We do not need a special day,
To bring you to our mind,
For the days we do not think of you,
Are very hard to find.
If all this world were ours to give,
We'd give it, yes, and more,
To see the face of grandfather dear,
Come smiling through the door.

—Fondly remembered by Linda and Terry, Vivian and Doug, Ellen and Tony, Heather and Tom.

RANDLE — In loving memory of our great grandfather Albert E. Randle who passed away five years ago today, May 2, 1970.

His memory is as dear today,
As in the hour he passed away.

—Sadly missed and always remembered by great grandchildren Timothy and Michael Sinclair and Kimberly Ann.

RANDLE — In loving memory of our dear grandfather and great grandfather Albert Edward Randle, who passed away five yeas ago, May 2nd, 1970.

In our hearts your memory lingers,
Always tender, fond and true.
There's not a day dear grandfather,
We do not think of you.

—Always remembered and deeply loved by grandson Gary, his wife Tanna, also great granddaughters Charmain and April Scriven.

RANDLE — In loving memory of our dear grandfather who passed away five years ago, May 2nd, 1970.

Sunshine passes, shadows fall,
Love's remembrance outlasts all,
And though the years be many or few,
They are filled with remembrance of you.

—Fondly missed and deeply loved by grandsons Reginald and Edward Scriven.

RANDLE — In loving memory of my dear father who passed away five years ago, May 2, 1970.

If we had all the world to give,
We'd give it, yes, and more,
To hear father's voice and see his smile,
And greet him at the door.
But all we can do dear father,
Is go and tend your grave,
And leave behind our token of love,
To the best father God ever made.

—Sadly missed, deeply loved and never forgotten by daughter Betty and son-in-law Tom.

RANDLE — In loving memory of my dear husband Albert E. Randle who passed away five years ago today, May 2, 1970.

I watched him suffer, day by day,
It caused us bitter grief,
To see him slowly pine away,
And could not give relief,
His weary hours and days of pain,
His troubled nights are passed,
And in our aching hearts we know,
He has found sweet rest at last.
'Tis sweet to know we will meet again,
Where parting is no more,
And my dear husband I loved so well,
Has only gone before.
God knows how much I miss him,
He counts the tears I shed,
And whispers "Hush, he only sleeps,
Your husband is not dead."
Some day, some time, my eyes shall see,
The face I loved so well,
Some day, some time, his hand I'll clasp,
And never say farewell.

—Sadly missed and ever remembered by your loving wife Hilda.

IN MEMORIAM

RANDLE — In loving memory of a dear father and grandfather Albert who passed away 5 years ago, May 2, 1970.

Today recalls the memory,
Of a loved one gone to rest,
And those who think of him today,
Are those who loved him best.
The flowers we lay upon his grave,
May wither and decay,
But the love for him who lies beneath,
Will never fade away.

—Lovingly remembered by daughter Sondra, son-in-law Richard and granddaughter Kerilyn.

AT HOME

Friends of Mr. and Mrs. William Miller, R.R. 2, Ameliasburg are invited to Open House at their home, on the occasion of their 50th wedding anniversary, from 1 - 4 p.m. on Saturday, May 3rd. Best wishes only.
My1-2t

COMING EVENTS

FLEA MARKET
MAY 3 and 4
2 BIG DAYS
Loaded With Car Parts
Collectors Items — Dishes
Furniture — Clock — Antiques
Oil Lamps — Coins
Display Of Antique Cars
20 Miles North Of Hwy. 401
and Hwy 14
9 a.m. — 6 p.m.
SPRINGBROOK
BOWLING LANES
My1-2t

ANNUAL
SPRING DANCE
sponsored by
KIWANIS CLUB, BELLEVILLE
FRIDAY, MAY 9th, 9 pm - 1 pm
TOBE'S COUNTY GARDENS
Music by "MEN OF NOTE"
Door Prizes — Spot Dances
Refreshments — Lunch Available
Tickets $8.00 Couple Can Be Obtained From Any Kiwanian or Reid's Dairy, Parker Street or Zegouras' Variety Store, 198 Dundas St. E.
Ap28-30-My2-5-3-6

ESCORTED TOURS
Rochester - May 16 - 19
(Victoria Weekend)
Wheeling, West Virginia
May 16 to 19
Ottawa - May 25
Pennsylvania Dutch - June 19 to 22
Atlantic City - July 19 to 27
Ottawa - July 8 to 10
Western Canada and Northwest Territories - August 2 - 25
Maritime Tours - Sept. 6 - 20
Boston - July 28 - 31
For information contact
SUNSHINE TOURS
36 King St., Cobourg
372-9061 or 885-2300 (Port Hope)
Ap18-25-My2-9

CHARTERED BUSES TO
CATHEDRAL OF TOMORROW
Akron, Ohio,
Leaving Belleville May 17th
and 24th
For Information Phone 962-2817
Ap24-7t

BALLET GUILD
Annual Wine and Cheese Party
TOBE'S COUNTY GARDENS
FRIDAY, MAY 2
Food — Orchestra — Bar
$7.50 Per Person
CALL 966-2489
Ap24-25-30-My1-2

RUMMAGE SALE
Saturday, May 3rd — 10-1 p.m.
ROYAL CANADIAN LEGION
HALL — PINNACLE ST.
Sponsored By Royal Canadian
Legion Ladies Auxiliary
My1-2t

BATIK
Learn The Art and Craft Of
Batik and Tye Dyeing
Classes Starting Tues., May 8,
STUDIO SCHOOLHOUSE
Ameliasburg
Ph. M. Pedersen — 962-1029
My2-3t

REAL ESTATE FOR SALE

ACTION DESK
Frank FOLLWELL REALTOR

GEORGE ADAMS

EAST SIDE —
HUMEWOOD DRIVE

How about this back split brick home, give us an offer, 3 bedrooms, living room, kitchen, full basement with finished rec room, bath, immediate possession. Call Action Desk for immediate action.

EAST SIDE —
LINTON PARK ROAD

Check out this side split, 4 bedrooms, living room, dining room, kitchen, 4 and 2 piece bath, full basement with rec room with fireplace, patio doors to patio. Immediate possession. Call today.

EAST SIDE —
PLAZA SQUARE

Last chance on this beauty, 3 bedrooms, living room with angelstone fireplace, kitchen with all built-in equipment, family room, laundry room, den, air-conditioning through-out, wall to wall, 2 car garage. Your offer might buy it, act now.

FRANK S.
FOLLWELL
REALTOR
400 FRONT STREET
Belleville, Ontario
Phone 968-6785

If No Answer Call . . .
GEORGE ADAMS — 962-2060

REAL ESTATE FOR SALE REAL ESTATE FOR SALE

BOWES & COCKS
LIMITED REALTOR

968-4571

175 North Front Street — Open Today Until 9 p.m.

Your Downpayment Will Do

You'll always be sure of a substantial income from this triplex or live in one of the apartments rent free. East Hill location close to schools, churches and downtown. Phone Dorothy Smith for more information, at 968-4571.

OPEN HOUSES SATURDAY, MAY 3, 1975

2 — 4 P.M.

35 CRAIG STREET — New construction built by Hoftyer. This quality home is open for your inspection Saturday, May 3 from 2 p.m. to 4 p.m. Take North Front Street to Craig Street near MacDonald's Restaurant and watch for Open House Sign. Cec. Ruttan is your Host.

18 APPLEWOOD DRIVE — Well built high ranch bungalow, large kitchen, dining area, living room with fireplace, three bedrooms, finished recreation room. Your Host, Don Thompson, 968-4571.

[illegible] MOINE STREET — Do drop by and see this immaculate three-bedroom back-split, finished rec. room with bar and carpet. Eat-in kitchen, separate dining room, large lot. Your Hostess, Marion Smith, 968-4571.

Lynndale Crescent

Sparkling clean three-bedroom side-split, large eat-in kitchen, finished recreation room. Walk out from basement to spacious rear yard. New 1½-car garage. A fine home in an excellent area. Call Bob Hough, 968-4571 for showing.

Bowes & Cocks — The Gallery of Homes

OPEN HOUSE

121 BIRCH STREET
SATURDAY, MAY 3rd.
1 — 4 P.M.

Centrally air-conditioned, vacuuming hook-up, separate dining room, 2½ baths. Many extras. $43,900.

YOUR HOSTESS : AVALON LAWLOR
962-9223

Roger Gibson

REAL ESTATE FOR SALE REAL ESTATE FOR SALE

FRASER & O'NEIL LIMITED
REALTOR

"SPRING BONUS"

Enquire about this immaculate three-bedroom tonight. Large landscaped lot close to school, hospital and buses, built-in bonus. Call this evening for full details.

"NINEPLEX"

In West end and in perfect condition this attractive property has eight 2-bedroom and one 1-bedroom apartments, all heated with electric heat. Tappan appliances, coin washer and paved parking. Financing can be arranged.

"VARIETY FARM"

Here is a tremendous opportunity for some enterprising chap with imagination. 114 acres of good earth, could be carved up in one acre lots for city folk to plant their garden. Get the idea? Call tonight.

OWNER HATES TO LEAVE

This immaculate 3-bedroom home. Situated on a huge, beautifully landscaped lot, this home has many fine features — cozy, beautifully appointed recreation room, large living and dining room. A home you would love to call your own.

EXCELLENT STARTER OR RETIREMENT HOME

Just look at all these fine features and compare
- Beautiful residential street close to facilities
- Huge lot for your own garden
- Detached garage
- Bungalow is in immaculate condition
- Low down payment
- Excellent mortgage arrangements
- You must see this home

IDEAL LOCATION

This centrally located older home has many extras to consider
- Large spacious rooms
- Fireplace
- Well landscaped grounds
- All new wiring
- New roof
- New chimney
- You would have no problems with this A-1 home

IDEAL STARTER HOME

Can you imagine yourself sitting in this huge living room, beautifully panelled in knotty pine and richly carpeted? Oh, yes, I'm brick, and situated on a large lot. You'll like me. Why not call tonight. Good Mortgage Arrangements.

ON DUTY FRANK GEERKENS DON NICHOL

MEMBER OF M.L.S.
257 N. FRONT STREET, BELLEVILLE 962-3418
115 DUNDAS STREET E., TRENTON 392-9224
OPEN: MONDAY - FRIDAY 9 a.m. - 9 p.m.
SATURDAY 9 a.m. - 5 p.m.

A. E. LEPAGE
(ONTARIO) LTD., REALTOR

Life on the Bayshore

A special dimension is added to your life when you can gaze across the waters of the Bay of Quinte from your home. A four-bedroom executive home complete with main floor family room, a family sized in-ground pool and 101 feet of boatworthy shoreline is available for late June possession. Call now for an appointment to see this fine home.

50 Acres Near Belleville

Situated along a paved road just minutes from Belleville, this hobby farm location has 8 acres of cedar bush near the road with a natural building site. There are plowed fields, hayfields and a farm pond at the rear. Asking $20,000.00.

Bungalow With Fireplace $28,900.00

Better look over this two-bedroom charmer which is located on an extra large east side lot. Call tonight for details.

For the Large Family

It's time to acquire that extra floorspace you need. Inspect this five-bedroom centrally located home right away. There are three bathrooms, a big family room with fireplace, and roughed-in plumbing for a sauna bath.

Moira Lake

Cottage time is here again. Let us show you attractive cottages on both east and west sections of this clear water lake. Your choice of sandy beach or rocky shore.

Four Bedrooms – East Hill

Located near Queen Victoria School, this older model brick home offers convenience, extra space and a listed price of only $35,000.00.

Three Miles To Go

To visit and look at this new side split home with a one-car garage. Qualifies for Federal and Provincial Grants. Just think. Cold cash in your pocket.

Aloha and Welcome

To this Hilton design split level home in the Parkdale area. L-shaped living room and dining room with Hollywood kitchen. Finished recreation room. Schools close by. Take advantage of the Provincial Grant.

Spring Frolic

Take your choice of two bungalows priced at $34,150.00. Both qualify for grants. Country living is the style. Large full basement. Do your own family room.

OPEN UNTIL 9 P.M. — 962-9154

REAL ESTATE FOR SALE REAL ESTATE FOR SALE

WATER FRONTAGE
REDNERSVILLE ROAD

Long Ranch Bungalow, heatalater fireplace in spacious living room, dining area, 3 bedrooms with built-in drawers and closets, extra spacious kitchen with built-in nook and many cabinets, four-piece bath and a one-piece bath, Main floor laundry room, breezeway, over sized one-car garage. Beautifully landscaped. See this fine brick home this weekend and it's now been reduced to $68,900. and the owner will hold the mortgage. Early possession.

BRAND NEW
UNDER CONSTRUCTION

Three-bedroom brick bungalow in the Village of Tweed. Built-in basement area, "L" shaped living room, dining room, kitchen with eating area. Possession end of July, only $41,900.

CHATHAM STREET
2 - Storey

Four bedrooms, living room, dining area, spacious kitchen, family room on main floor next to kitchen. Four-piece bathroom, carpeted throughout excepting kitchen, family room. Double car garage, detached cement patio, 66' lot. Immediate possession. See this home soon.

TRENTON

Outstanding three-bedroom, one year old brick and colorlok siding, back split level with attached garage, living room, dining room, kitchen with eating area, lower family room off kitchen area with acorn fireplace. Two, 2-piece bathrooms. 9% mortgage. Immediate possession.

TWEED

Three-bedroom brick bungalow in the Village of Tweed. Built-in range top and oven, dishwasher and garburlator in kitchen, dining area, carpeted, living room and bedrooms. Four-piece bath, games room, recreation room and second bath in basement area. Attached enclosed carport. Good terms. Immediate possession, low down payment to qualified purchaser.

FRANKFORD

Three-bedroom white brick bungalow, living room with wood-burning fireplace. Kitchen, dining room, four-piece bath, full basement. 66 x 160 foot lot. Asking $39,400. For viewing, call Ford Gainforth, Days - 398-6145 — Nights - - 392-1150.

VACANT LAND

65 acres of land in Oak Hills area. Asking $30,000. See this soon.

JOYCE
[illegible] JOYCE REALTY LTD REALTOR
374 Front Street
Belleville, Ontario
Open Evenings Until 9:00
Saturday Until 5:00 p.m.
Telephone : 962-5326

GLEN MILLER SPLIT

One year old stone and brick home with 3,000 sq. ft. finished living area, five bedrooms, three baths, family room with beamed ceiling and fireplace, billiard room, completely broadloomed, 90' x 190' lot, the best value in or out of town. Be sure to see this one! — $51,900.00.

Call Mrs. Rutke at 392-5855

FRED COOK
Real Estate Limited., Realtor

J.E.
Mc.KINNEY
Realty Ltd.
194 Front Street 968-5757

Trent Road

Beautiful lot near the Bay of Quinte Golf Club with 340 feet of frontage on No. 2 Highway. In all there is nearly two acres of land with a nice big brick home in one corner of the lot. Modernized kitchen with built-in stove and oven. For less than $60,000.00 all of this could be yours. Why not call this evening.

Brick Bungalow

3 bedrooms, full basement and almost completely redone inside and out. This home is vacant and ready to be moved into. Why not phone and get the rest of the details.

63 Acres

Mostly cleared, nearly flat land about half way between Belleville and Trenton. This property is on the south side of County Road No. 22 (just south of No. 401) and 2.5 miles west of Wallbridge - Loyalist Road.

West End Bungalow

Large, roomy home with lots of charm. Four bedrooms, large living room, big dining room, above ground pool and a delightful lot. Call tonight for an appointment to see.

Simply Gorgeous Lot

This lot on the Bay of Quinte Golf Club property is probably unbeatable, with 250 feet frontage on No. 2 Highway and on the delightful shoreline and the depth varies from 315' to 430'. Asking price $70,000.

REAL ESTATE FOR SALE

Bob Roblin REALTOR

It'll be a hot summer; COOL IT! ! with a home on the Bay of Quinte. This home sits well back from the hustling traffic and sports spacious living room with fireplace, family room, double garage, sunporch off the dining room, and a walkout level basement to a patio on the water's edge. See it this weekend, but act now!

Cosy retirement home in very desirable location, in Belleville. Garden sized lot, home immaculate inside and out. Absolutely maintenance free siding. Features large sized kitchen, and main floor laundry room. We would be pleased to accept your offer.

117 North Front Street
968-6475

---

shea
THOS.N.SHEA LTD. REALTOR

Beautiful Country Home

A wonderful place to relax after a busy day in Belleville — Just 7 miles from town — 4 bedrooms, large kitchen, living room with fireplace, dining room. There is also a self-contained apartment at rear. Call us now for an appointment to see this one. Only $49,900.00.

We Have New Homes in the City

East End and West End — Let us show you the home of your choice.

Building Lot in Tweed

A good sized serviced lot in Village of Tweed — 80' x 140' — Asking $12,000.00.

Waterfront Land

350' of waterfrontage on Weller's Bay — There are three lots that could possibly be sold separately. Asking $20,000.00.

the home folks who care about people

231 FRONT STREET
962-4528
Open Evenings

After Hours Call
Mabel Rickard 396-5863
Douglas Boulton 968-5947

Colonial
REAL ESTATE LTD.
HEAD OFFICE: 180 NORTH FRONT STREET

DUPLEX

286 ANN STREET — One 3-bedroom and one 2-bedroom renting for $330.00 a month. $3,000. to $5,000 down, owner will carry the mortgage. Asking $25,900.00.

$3,000.00 DOWN: NEAR TRENTON — Excellent mobile home on a cement block base with 14 x 24 addition that makes into a beautiful family room. This lovely home is situated on an acre lot, on the banks of the Murray Canal. Quiet peaceful area. Ideal for gardening. Several trees on the property, storage shed 22 x 12. Good home, ideal for young family or older couple. Asking $24,900.00.

IN DIAMOND CRESCENT SUBDIVISION, 6 month old brick bungalow with attached garage, excellent financing available. 15th June possession. Call us.

$43,200.00 — On beautiful Bay of Quinte a comfortable 3-bedroom home situated on a well landscaped lot. Living room 12.5 x 24 with a stone fireplace, panelled walls. Your down payment may do.

IMMACULATE — High ranch bungalow, bright and spacious with quality broadloom. Tastefully decorated. Ground floor family room with shag rug and bar. Nicely landscaped. Asking $47,900.00. Before you buy, ensure you see this home.
COTTAGE — 2 bedrooms, on the Moira River. Asking $21,900.00.

OFFICE: 962-9281

PJ HALLORAN REAL ESTATE

OPEN HOUSE BAY SHORE REDNERSVILLE ROAD

THE LOT IS BEAUTIFUL
THE HOME IS INTERESTING
OUR AGENT WILL BE THERE TO SHOW YOU THROUGH SATURDAY 1-5 P.M. & SUNDAY 11 A.M. to 4 P.M.

136 Dundas Street East
966-5541

My2-3t

REAL ESTATE FOR SALE

JJ LEWIS REALTY INC.
REAL ESTATE BROKER

OUT OF TOWN

WELLINGTON area — Modern bungalow on a quiet paved road, modestly priced at $27,500.00.

BLOOMFIELD area — Remodelled brick bungalow, electric heat, large lot, low taxes, easy commuting on Schoharie Road, immaculate, $36,500.00.

BAY OF QUINTE — Panoramic view, excellent waterfront, brick storey and a half, 3 or 4 bedrooms, 2 baths, early possession. $53,000.00.

Back to the Land

1.60 ACRES — 125 ft. waterfront, Bay of Quinte, west of Rednersville, severed, surveyed, ready to go, $23,500.00.

FARMERS LAND — Yes! 95 acres of producing soil near Ameliasburg, 5 acres of pasture and light bush, older home and large frame barn, 76 rods of road frontage, unlimited potential, $45,000.00.

HOBBY FARM — Build a new home of your choice on this 40 acres which includes cement block hip roof barn, with hydro and water, commute to Belleville or Trenton, $25,000.00.

70 ACRES — Old barn, year round pond, mostly pasture, some workland, 10 miles to Belleville. $18,900.00.

1.3 ACRES — 102 ft. frontage on the Old Picton Highway, 3 miles from Belleville, drilled well. $11,800.00.

5 ACRES — 700 ft. road frontage, priced to sell. $7,500.00.

Enquire: ROCKY VAN VLIET

966-2731
230 Coleman Street, Belleville
— "The Complete Name in Real Estate" —

FRANK REALTOR
A FRANK REAL ESTATE LIMITED

243 FRONT STREET
Belleville, Ontario

COUNTRY HOME FOR RETIREMENT

3-bedroom frame home on beautifully landscaped lot, with all modern conveniences and good garden area. Just $27,500.

LARGE FAMILY ROOM WITH BAR

Compliment this lovely brick 3-bedroom bungalow in Chatterton Valley just 15 minutes from Belleville.

CENTURY OLD BRICK HOME

With 4 bedrooms, family room and two 3-piece baths, plus 4 acres of well treed land, only $34,900.

BUILD YOUR HOME

On 60 acres just 7 miles from Belleville. Property has 2 road frontages, 2 springs and barn. Asking $30,000.

THRIVING BUSINESS

Located on Highway #33, south of Frankford. Large showroom and workshop. Completely renovated. Franchises for snowmobiles, boats and motors. Asking $61,500.

CALL PAT LLOYD: Belleville, 962-9248, 968-4249
or
Toronto 368-0774

Small Beef Farm

60 acres workland, 3-bedroom bungalow, bath, oil furnace, spring pond, paved road, 3 miles from town. — $39,500.

300 Acres

100 acres workland, 2 barns, sugar bush, creek, 8-bedroom frame house. — Asking $50,000.

Contact:

BATEMAN Real Estate Inc.
MADOC, ONTARIO
1-613-473-2825

KEITH H. KEITH LIMITED REALTOR KEITH

OPEN HOUSE

White's Road going North ½ mile past R.R. tracks on right side. Saturday, May 3rd., from 2:00 to 4:00 p.m. Come for a drive and see this lovely 3-bedroom bungalow. F.P. Spacious rooms, etc.
Sales Representative On Duty — Wilma Zeiger

H. KEITH LIMITED, Realtor
Belleville, Ontario
RR 5, Belleville, Hwy. 14
Manager: OMAR CHISHOLM
Belleville Office — 966-3512
Toronto Direct 361-0789

SIX LOTS LEFT

Last chance to take advantage of our $31,900.00 special for a three bedroom home. No down payment for first time home buyers. We have only six lots left and these will be gone very soon, so call now to reserve yours.

EAST END $44,900.00

Elegant tudor style home with three bedrooms, garage, large living room, L-shaped to dining room and a spacious kitchen. Excellent area for future rec room with large windows. For more details call us now.

$23,218.00
NO DOWN PAYMENT

Three bedroom gardens homes with two bath rooms and full size basements. Payments as low as $130.00 per month. Located in the city close to bus routes and shopping. Call us for more details.

MAURICE H.
ROLLINS
CONSTRUCTION LIMITED
11 VICTORIA AVENUE
Call JIM CATHCART
Or RANDY KERR
SALES OFFICE 9-2-5505
Natural Gas Nature's Wonderfuel
Available In Our Homes

Ap23-tf

PJ HALLORAN REAL ESTATE

JOHN G. MARSHALL

John Halloran, president of P. John Halloran Real Estate Limited wishes to announce the appointment of Mr. John Marshall as a sales representative of the Company.
Use the Direct Line to Real Estate 966-5541 or drop in to the office at 136 Dundas St. East.

TWO building lots in Actinolite, approximately 300 yards from Hwy. 37. Terms can be arranged. Please phone after 5, 473-2617.
Ap23,24,29,30,My1,2,7,8,9,14,15,16

REAL ESTATE FOR SALE

BARRY and FORCHUK Real Estate Limited

"OUR NAME WILL PUT YOU UNDER YOUR ROOF"

BRAND NEW HOMES IN CITY

SIDNEY STREET — $39,800.00
3 bedroom backsplit — large back yard.

DIAMOND CRESC. — Bungalows — 2 storey — to be built. Come in for an estimate of price on your favorite floor plan.

BRAND NEW — IN THE COUNTRY

2 acres at Wallbridge — white brick high ranch bungalows with pillars up front. Fireplace in family room, single garage, built by Kooistra. Phone to view.

COLONIAL ROAD

2 storey deluxe — 2 fireplaces, family room off kitchen, built by Swan. Priced at $63,500.00.

MODERN — 6-PLEX

Located near Trenton High School — $85,000.00. Phone for details.

OVER 2,000 SQUARE FEET

In the main house of this modern triplex. Other side has 2 apartments with over 1000 square feet each. Apartments have 2 bedrooms — house has 4. Main house has fireplace in family room and an attached 2 car garage. Phone for details.

EXECUTIVE'S DREAM HOME

With an in-ground swimming pool in the huge backyard in the city. There are 4 bedrooms with 3 bathrooms. A family room overlooks the pool and has a floor to ceiling fireplace. One car garage attached. Phone to view.

COUNTRY STORE WITH "SPACE"

Located north of Belleville — house has 7 bedrooms (could be duplexed). Phone to view.

968-6438

On Duty:
Gordon Detlor — 962-4174 (Res.)
Mike Stephani — 966-2428 (Res.)

279 N. Front St., Belleville

Member M.L.S.
Member REALCARE
"APPRAISALS ARE OUR SPECIALTY"

GORDON WOODS REALTOR

266 COLEMAN ST.
Member Of The Belleville Real Estate Board

NEW LISTING

Want to live out of town in a lovely 3 bedroom brick home? Featuring a laundry room on the main floor, a beautiful rec room with bar, exhaust fans, etc. and many extras such as a steel storage shed, landscaped roses and shrubs. Priced right to sell quickly. Call tonight and let us show you.

FAMILY LIVING

This large two storey brick home is for the family who needs room to move. The spacious 15 ft. by 30 ft. living room with fireplace is ideal for formal entertaining. There are five bedrooms so you will have room for guests. It is on a lot nearly half an acre, and that is right in the cityclose to schools, etc. Priced right at $64,900.00. Please don't drive by, see inside for a pleasant surprise! Call tonight for appointments.

9¼% MORTGAGE

Three bedroom brick bungalow, separate dining room, roughed-in fireplace and 2-piece bathroom in the basement. A bungalow always gives you that large basement to finish up to your desires. The owner has also installed air-conditioning in the furnace duct work. Arranged mortgage at only 9¼%. We will be expecting your phone call.

OFFICE 968-6471
OPEN 'TIL 8 P.M.
IF NO ANSWER CALL:
KAY CLARKE 968-8710
FRED CONLEY 968-5841
LARRY HITCHON 393-3187
CALL COLLECT

---

81 acre hobby farm with good house and barn 1 mile west of No. 49 Highway 5 miles north of Picton. Asking $48,500.
20 acres of vacant land with approximately 773' waterfrontage on Black River nicely treed with hardmaple and birth. Access by river to Prince Edward Bay and Lake Ontario. Six miles South of Picton on Cty. Rd. No. 13. Just came on the market. Allan Pettingill Agent on duty.

GARY RORABECK
Realty Ltd., Broker
91 Main St., P.O. Box 1240
Picton, Ontario
Office Phone Number
476-2153

My1-8

REAL ESTATE FOR SALE

BAYSHORE BUNGALOW

Waterfront lot, 100 feet by 600 feet, 2 bedroom home with fireplace, main floor family room in lower level. Call now for details and an appointment to view.
2 extra bedrooms and bath

DUPLEX

Six months old brick double home, ideal home for the larger family with modern 2 bedroom apartment for mom and dad. Excellent terms available.

DAVID LEWIS
REAL ESTATE

Dundas Street West, Trenton
392-2222 — 392-0233

BUILDING LOTS

Town of Frankford 72 x 158 price — $7,500.

Glen Miller 134 x 190. Price $6,900.

Ap30-My2

J. F. NELLES REALTOR

100 FT. WATERFRONT ON THE BAY OF QUINTE

Luxurious 3 bedroom bungalow with breezeway and attached garage, features shag rug, patio by the water, well treed lot. Worth viewing.

ONLY $24,900.00

Spacious two storey brick home, 4 bedrooms with separate living room and dining room, hot water heating and on a quiet east end street.

WEST OF CITY

Exceptional value, one year old bungalow, 3 good size bedrooms with broadloom, full basement and deep lot. Priced to sell, only $37,500.00.

CATALINA DRIVE

Beautiful angelstone brick bungalow with attached garage, 3 bedrooms, full basement and huge lot 168 feet deep. Inquiries welcomed.

INVESTOR'S DELIGHT

Ideal location, we have two 6-plexes in one package deal, approximately 5 year old in excellent shape, hallways and apartments are broadloomed. This property shows an excellent return on investment and built by a reputable builder. For further information give us a call.

OFFICE 966-1621

Guaranty Trust Realtor

FOUR BEDROOMS

Immaculate family size home, separate dining room, 1½ baths, fireplace in living room, privacy patio. Desirable central East end location. Priced to sell at $33,500.00.

BUILDING SITES

Lot — 66' x 123' — Tweed — $6,900.00.

Lot — 4 acres — Tweed — $12,000.00.

SPLIT-LEVEL

Three bedroom solid brick backsplit in TRENTON. 26-foot recreation room. Prime residential area. Immaculate throughout. Real Value at $36,500.00.

Call ELEANOR MacGREGOR
Office: 966-3334 Home: 962-3204

$10,000.00 — 2.87 acres more or less with paved road frontage and gives excellent building and gardening potential. Lot is just 5.5 miles from Belleville. — Bill Rorabeck Agent on duty.

$19,000.00 — 672 sq. ft. cottage on Lake with 300' waterfrontage. Included are propane stove, refrigerator, space heaters and lights. Privacy on clean safe shoreline. Bill Rorabeck Agent on duty.

GARY RORABECK
Realty Ltd., Broker
91 Main St., P.O. Box 1240
Picton, Ontario
Office Phone Number
476-2153

Ap30-My2

---

7 ACRES

With this 2-yr-old 2 storey brick home, 4 bdrms., 1½ baths, living room with fireplace, 2 large bow windows, super kitchen, formal dining room, electric heating, full basement, attached 2-car garage, only 6 miles East of city. Call 962-8223 for price.

35,000.00

Is the price of this 3 bedroom brick bungalow, located on the North East side close to schools and store, panelled living room, large kitchen with eating area, full basement with rec room, extra bedroom and workshop. Good lot. Carport for appointment. Call 962-8223.

Royce Gibson

MASSASSAGA ESTATE ON HORSE POINT

VICEROY offers fully serviced lots on Quinte's Isle, 4 miles from Belleville, $7,500, and up. Sales Rep. on site Sunday, May 4th. Take Hwy. No. 14 South across causeway, turn left at Massassaga sign and follow Viceroy signs to site. Call Gary, Toronto 1-416-964-1575

My1-3t

REAL ESTATE FOR SALE

14 ACRES ON BUSY HWY. 33 SOUTH

Beautiful view of Wellers Bay. — Ideal for highway commercial or residential or hobby farm.
Large buildings on property, only minutes from Trenton.
WILL CONSIDER HOUSE IN TRADE
392-6276
Ap17-18-19-[illegible]

YOU'RE INVITED

To inspect this comfortable 2 bedroom bungalow, central East End, finished rec room with bar, heats for less than $150. Must be seen to be appreciated.
Excellent Retirement Home Or Starter Opportunity — $27,900.
CALL 966-1397 EVENINGS
Ap30-6t

WEST PARK VILLAGE

— PRIVATE SALE —

2 bedroom side split, main level family room, 1½ baths, built-in dishwasher, garage.

Less Than 1 Year Old

MUST SELL

Serious Parties Call After 5 p.m.

962-8861

My2-3t

COUNTRY chapel remodelled to a spacious ultra modern, three bedroom home with city conveniences, 30 miles East of Peterborough on corner lot. Full basement. All new decor inside. $30,000. includes many extras. Call 1-705-[illegible]. My1-3t

---

DAVID LEWIS
REAL ESTATE

Dundas Street West, Trenton
392-2222 — 392-0233

EXECUTIVE HOME
PLUS 19.5 ACRES

1½ miles from Trenton on Wooler Road. This 1 year old 1900 sq. feet, 3 bedroom brick bungalow, 2 fireplaces is a must to see to find out all the extras that are in this lovely home.

Ap30-My2

TWEED 2½ MILES

90 acres, 55 cultivated, timber, pasture, modern conveniences, out buildings — $32,900.

Terms — Let's Talk!
1-613-478-5120 (Tweed)
Principals Only!

My1-3t

FOR SALE OR RENT
STORE ON LARGE LOT

Suitable for Business or Storage, short distance from Belleville.

Replies — P.O. Box 313,
Belleville

Ap30-6t

BRIGHTON 4 bedroom, 1½ baths, large living room with fireplace and sun deck, modern kitchen, dining room, family room. No agents 475-0138. Ap14-tf

---

— PRIVATE SALE —
CLOSE TO HOSPITAL

3 bedroom storey and half aluminum siding, barn board, rec room with bar, newly decorated.
REASONABLY PRICED
966-2080 After 5

Ap30-6t

CHOICE cottage lot on Moira Lake in Madoc. Call Frank King, Peterborough 743-0816. Ap28-12t

---

PRIVATELY — Brick semi-det. West Hill $39,900. Interested parties only, write Box A-18 The Intelligencer. Ap25-tf

---

VICTORIAN CENTURY HOME

5 bedrooms, garage, garden, mature trees, fireplace

$37,500.

392-1145

Ap30-6t

DOUBLE BRICK HOUSE
1 Side — 3 Bedrooms,
Other — 2 Bedrooms

All newly redecorated with new cupboards, large yard, Cannifton Road, 5 minutes from new industry — $30,000.
968-5879

Ap30-7t

DAVID LEWIS
REAL ESTATE

Dundas Street West, Trenton
392-2222 — 392-0233

JUST REDUCED

This immaculate 3 bedroom split level home is a must to see, fully carpeted, beautifully finished rec room, large cedar sundeck off kitchen, attached garage. This home is located in one of the better subdivisions and close to the Quinte Mall.

Ap30-My2

— PRIVATE SALE —
EXTENDED 3 BEDROOM BUNGALOW

1 year old, huge lot, mortgage of $27,000. at 10¼%.
$36,700.
PHONE 962-1180

My2-3t

West Of Trenton High School
TRI-LEVEL BRICK HOME

Complete with attached single garage, 4 bedrooms, 1½ bathrooms, 2 stone fireplaces and many extras too numerous to list.
392-8305

My2-3t

THIRTY acres — new bungalow 1400 sq. ft., full basement. Sandy loam garden soil, spring creek. $39,000.00, 392-0040 If no answer 968-3288, R. G. Parker, Realtor.

WATERFRONT property, Lake Consecon, 2 bedroom house, winterized, electrically heated, large lot, fireplace, new appliances, new well, all in excellent condition. Phone 1-399-2961. (Consecon). My1-12t

MOBILE HOMES

COTTAGE OR CONSTRUCTION UNITS FOR SALE

SUNNY CREEK ESTATES LTD.

Relocatable Homes
Mobile Village

WHITE'S ROAD
R. R. 2, Trenton
8 a.m. to 5 p.m. — Call
PAUL SWEETMAN 392-9407
Evenings By Appointments

10' x 22' McGinnis	$2900.
10' x 35' McGinnis	$3000.
10' x 42' Ted's Home ..	$4,500.
10' x 45' Shamrock	$4,000.
10' x 54' Skyline	$5,000.
10' x 32' McGinnis	$2,900.
18' Traveliner	$3,000.

ALL ABOVE UNITS UNFURNISHED

Ap30,30-My1,2,3,5,6,7,8,9,12,13,14,15,16

MOBILE HOMES

COMMODORE MOBILE HOME
60' x 12'
Set Up On A Lot,
Many Extras Included
PHONE 968-4334

Ap28-6t

HELP WANTED

R.N.A. REQUIRED FOR NURSING HOME

Evening Or Night Shift

Write Box 66, Stirling
Or Phone 395-2640

Ap30-12t

ROTARY well driller and one cable tool driller. Experienced and reliable. Reply Box A-67 The Intelligencer. Ap19-tf

---

INDUSTRIAL MECHANIC
required for
BELLEVILLE PLANT
Requirements Grade XII
and
Satisfactory Experience
Excellent Wages and
Benefits
Send Particulars To
BOX A-80
THE INTELLIGENCER

Ap30-3t

A RELIABLE WOMAN
To Live With Older Woman
Please Reply Stating
Wages Expected and
Further Information To
BOX A-41
THE INTELLIGENCER

Ap30-3t

PART-TIME SWITCHBOARD OPERATOR

Evenings and Weekend Work Only
Approximately 20 Hours Per Week
Intelligence, Maturity and Pleasant Personality Required

Apply In Own Handwriting To

BOX A-35
THE INTELLIGENCER

Mr26-tf

SALESPERSON REQUIRED
FOR LADIES' WEAR
DRESS & SPORTSWEAR
DEPARTMENTS

Mature person with some experience desired. Permanent position for right applicant.
Apply In Person To
MRS. MARCHEN
JACKSON METIVIER LTD.
265 Front Street
Belleville, Ont.

My1-6t

EXPERIENCED MECHANIC
Licence Not Necessary
Apply In Person
WILSON AUTOMOTIVE
(BELLEVILLE) LTD.
29 Harriett Street

My1-3t

FULL TIME HELP
Required For Dairy Queen
Must Be Neat In Appearance
and Reliable
Apply In Person Only
To The Manager
74 Dundas St. East
No Phone Calls Please

My1-6t

STUDENTS

Earn while you learn. Part time contact work affords extra income. For interview write:

BOX A-111
THE INTELLIGENCER

My1-6t

PERSON to do light cleaning on a regular basis, approximately one day every other week. No pets or children in household. East End. Write particulars to Box A-100 The Intelligencer including phone number. Ap30-6t

---

LETTERPRESS
PRESS OPERATOR

Experienced on Heidelberg, etc., for growing progressive company — interesting creative work. Good equipment and working conditions. (Excellent community). 80 miles east of Toronto.

HAYNES PRINTING CO. LTD.
Cobourg, Ont.
DAYS 416-372-2602
EVENINGS 416-372-3000

My2-3t

Wanted Immediately
QUALIFIED
PHYSIOTHERAPIST

For employment in the Physiotherapy department of a fully accredited ninety-five bed Active Treatment Hospital. Excellent salary range and fringe benefits. Please apply stating age, qualifications and experience to the Administrator,

PRINCE EDWARD COUNTY MEMORIAL HOSPITAL,
Picton, Ontario

My2-3t

ORGANIST AND CHOIR DIRECTOR

Required For Trinity United Church, Napanee
Duties to commence September 1st, 1975.
The organ is a 3 manual 35 D. Rodgers Electronic, installed in 1968. Strong Junior and Senior Senior choirs are now active. 1 service held Sunday morning with choir rehearsal Thursday evening.
SALARY $1800. — $2000.
Per Annum Depending On Experience — Address to
W. J. FINLAY,
Box 297, Napanee, Ont.

My2-9-16

BAR STEWARD REQUIRED
For A Veteran's Organization
Applications To Be Submitted
By Monday Night May 5, 1975
c/o The Secretary
P.O. Box 632, Belleville

My2-3t

SALESPERSON
Permanent Key Position
Furniture and Appliance Store
Apply In Person. To
JACK IRELAND
IRELAND'S FURNITURE
290 Front Street

My2-6t

MORTGAGES

Mortgage Money

1st. 2nd. 3rd.

ONE LOW PAYMENT

DEBT CONSOLIDATION
STARTING A BUSINESS
MAKING HOME IMPROVEMENTS
BUYING A PROPERTY

The Best Deal For Home-Owners

IF you own a home or property, paid for or not, old or new, in town or country, our low cost mortgages will help you.
IF you need cash for any purpose, we can have it your hands within 48 hours and on the best possible terms.
IF you have finance company payments, bank payments, or any other type of payments that are too high, call us now. We often find that these

Payments Can Be Cut In Half

courteous service, lowest payments, immediate approvals, and This service is carried out in the privacy of your own home and all details are held in the strictest confidence. We promise you no obligation on your part.

CALL US NOW AND IF OUT-OF-TOWN CALL COLLECT
OPEN 7 DAYS A WEEK — 9 a.m. to 9 p.m.

Jim Bell – 966-4700

THE GREAT NORTHERN CREDIT CORP.

M13-tf

HELP WANTED HELP WANTED

SERVICE SALESPERSON AND ADVISOR

New Car Dealership

We are looking for an individual with knowledgable mechanical background who will take the responsibility of scheduling shop work and service follow up. Must be conscientious and show concern for the motoring public.
Permanent salary position and bonus with company benefits.

Fry Ford Sales

321 North Front Street, Belleville
962-9141
ask for Benton Fry

My1-3t

SENIOR GIRL FRIDAY

Required for General correspondence, invoicing, shipping and telex in a small but rapidly expanding automotive wholesaler / manufacturing firm. An aptitude for detail and accuracy a must. Only those individuals with above average qualifications and a sense of self-motivation need apply. A working knowledge of German would be an asset: but not essential. Driver's licence required.

Apply by appointment only at :
Hofmann Balancing Techniques Ltd.
220 Adams St., Belleville, Ontario
Phone : 962-9138 Mrs. Francis.

My1-3t

Canada Farm Labor Pools
Manpower & Immigration
Robert Andras, Minister

ATTENTION STUDENTS

The Quinte Canada Farm Labor Pool requires summer help to work on local farms.

Experience an asset, but willingness to learn and interest in agriculture a definite priority.

All interested applicants please contact :

Mr. Ted Embury, Manager
Quinte Canada Farm Labor Pool
Ontario Milk Marketing Board Building
Wills Street, Belleville
Telephone 968-7822

My2-6t

CAREER OPPORTUNITY

As Belleville's representative for one of Canada's leading life, fire, and auto insurance companies, the person we seek is probably doing well at present job yet somewhat impatient with progress.

To this person we offer a permanent position and unlimited earnings potential.

We offer independence of own business yet affiliation and support of large financial firm plus opportunity to advance to management.

For Interview Write To
BOX A-82
THE INTELLIGENCER
Giving Brief History

Ap10,11,12,17,18,19,24,25,26,My1,2,3 8,9,14,15,16,17,22,23,24,29,30,31

$140.00 TO $350. WEEKLY

COMMISSION PLUS BONUS

Salespeople required, full or part time, on the job training. The only investment is a car and your time. No door to door canvassing, appointments supplied — For appointment only phone

966-4743

No previous sales experience necessary

Ap30-3t

PRINTER/COMPOSITOR

Must be experienced in typesetting and make-up in hot metal and be able to operate offset and letter press equipment. Should be familiar with bindery operations and be a self-starter.

Write Or Phone
J. CEMBAL
PICTON GAZETTE
P.O. Box 80,
Picton, Ontario
476-3201

Ap30-4t

WANTED IMMEDIATELY FOR THE NIGHT SHIFT

Person To Do Laundry In Small Residence For Children Write A-85 The Intelligencer Giving some details.

Ap23-tf

RELIABLE BOOKKEEPER

Filing, Accounts Payable,
Accounts Receivable
Some Collections

WRITE BOX A-35
THE INTELLIGENCER

Ap30-4t

PRE-SCHOOL DIRECTOR

Applications are invited for Director of a model integrated Child Development Centre for multi-handicapped and normal pre-school children. Both administrative and clinical functions required. Early childhood education and Association for Mentally Retarded course or equivalent background desired. State teaching experience and professional training. Job to commence September 1, 1975. At least three character references required. Final date for receiving applications is May 31, 1975.
SALARY $14,000.00
Personnel Chairman,
BELLEVILLE & DISTRICT CHILDREN'S SERVICES COMMITTEE
349 William Street,
Belleville, Ontario

Ap29-30-My2

Part-Time — Aggressive
Sales Oriented Person
Looking To Enter The Automotive Field
Salary Plus Commission
Call 962-9243 Ask For Mr. Morra

Ap30-4t

Licensed Mechanic

PERMANENT POSITION
Top Wages and Benefits
Excellent Working Conditions
Apply In Person Only To

CANADIAN TIRE

348 COLEMAN STREET

Ap30-4t

R.N. or R.N.A.
For Steady 12 to 8 Shift
In Local Nursing Home
CALL 968-5061
Between 8 and 4 p.m.

Ap30-3t

Need 20 Students to Call on Customers in Belleville and Trenton
Good commission and company incentives, part or full time employment. For appointment call FULLER BRUSH — 395-2200

Ap30-3t

HELP WANTED

DRIVER FOR TRACTOR TRAILER AND HELPER
Also PLANT LABOR Needed
Apply NU'ROCK CONCRETE CO. LTD.
R. R. 2, Frankford
Apply To Donald Spencer

Ap29-3t

R.N.A.

12-8 Shift. Every other weekend off, $34.00 per shift. Fringe benefits include: Paid holidays, O.H.I.C., Sick Time, 9 paid Statutory holidays.
— Contact
Mrs. Margaret Ackerman, R.N.
1-[illegible] Bloomfield
WEST LAKE NURSING HOME

Ap30-6t

BELLEVILLE TOYOTA
MECHANIC
or
EXPERIENCED APPRENTICE REQUIRED
Flat Rate Shop With Good Remuneration
Apply
BELLEVILLE TOYOTA
239 North Front Street
968-6470

Ap30-6t

ALTERATION PERSON FOR LADIES' WEAR STORE PART TIME

Must be an experienced seamstress to work on alterations of better merchandise,
Apply In Person Only
JACKSON-METIVIER LTD.
265 FRONT STREET
Belleville

Ap30-3t

GENERAL OFFICE CLERK FOR MADOC OFFICE

For Appointment Contact
ROSS CLARK
FREIGHTWAYS
473-2939 (Madoc)

Ap30-6t

EARN CHRISTMAS DOLLARS THE PAR-TEE TOY CHEST

Is ready for another successful season. No deliveries, collections or investments. Car essential. See our new line of toys and gifts for 1975, and learn about our new program for earnings for dealers and hostesses. Earn free Christmas gifts. Persons interested in becoming dealers on booking home parties prior to Christmas season.

Please Call Collect
Carol At 1-613-962-5941

Ap30-3t

Requires For
HAPPY HOURS SCHOOL
Picton, Ontario
QUALIFIED TEACHER
For September 1, 1975
Written applications received until Friday, May 9, 1975.
Principal:
Mrs. F. Clapp,
Happy Hours School,
General Delivery,
Picton, Ontario

D. Caley, Chairman — J. McNeil, Director

WOMAN to care for kindergarten child 12:30 to 4 p.m., light housekeeping. East Hill. Telephone [illegible] after 5.

AN INTERNATIONAL Oil Co. offers plenty of money plus cash bonuses, at home training for mature individual in Belleville area. Regardless of experience, airmail T. I. Reed, Pres., American Lubricants Co., Box [illegible], Dayton, Ohio 45401. Ap30-3t

EXPANDING Canadian Oil Company needs dependable person who can work without supervision. Earn $14,000 in a year plus bonus. Contact customers in Belleville area. Limited auto travel. We train. Air Mail O. W. Dick, Pres. Southwestern Petroleum Canada Ltd., 87 West Drive, Brampton, Ontario L6T 2J6. Ap30-1t

WAITRESS/WAITER required, experienced, part time, weekends. Apply in person to Belmont Restaurant and Tavern, 200 Front St. Belleville. Ap30-3t

IMMEDIATE openings for part time help, mornings, afternoons or evenings, call House of Fuller, [illegible]. Ap30-1m

PERSON with truck to clean out basements, telephone [illegible] after 5. My1-3t

CLEANING lady required, Bridge Street East area, Monday, Wednesday, Friday, hours 9 to 12 noon, $2.25 per hour. Call [illegible]. My1-3t

WHOLESALE lumber company requires semi-driver with experience in building supplies. Apply in writing to Box A-38, The Intelligencer. My1-3t

HOUSEKEEPER required for 2 adults, weekends free, hours 9 a.m. to 4 p.m. Call [illegible]. Ap30-3t

BABYSITTING

WILL look after children in my home, Wallbridge Road and Second of Sidney. Call [illegible]. My2-3t

YOUNG married woman will babysit in good home, days. Telephone [illegible]. Ap30-3t

EMPLOYMENT WANTED

SEEKING employment, half-ton truck or tractor and front end loader. Write Box A-86 The Intelligencer. My1-3t

OUR PROGRESSIVE LANDSCAPE PROGRAM
Can Add Value And An Distinguished appearance to your property.
For Details Contact
Senior Year Landscape Architects On Summer Break
From College
PHONE [illegible]

Ap30-3t

CARPENTRY work, renovations, farm work, interior finishing, ceiling tile and cottages, [illegible] or [illegible], Dave Brady, Larry Brunson. Ap8-1m

BIRD'S CLEAN-UP SERVICE
Basements, Garages, New House Sites
R.R. 1, Foxboro. Telephone [illegible]

DO IT NOW

Roofing, Floor and Ceiling Tiling, Renovations of all kinds.
Free Estimates
[illegible] or 967-1530

Ap30-6t

WANTED

WANTED — A daily ride to and from Peterborough. Call [illegible]. My2-3t

YOUNG mother with three-year-old wants to share her 7-room country home with expectant mother or woman with one child. Phone [illegible]. Available immediately. My2-6t

WANTED

CHAIN LINK FENCE TO INSTALL?

We will install your material or supply
Telephone 967-1269

Ap30-6t

I WILL BUY THE FOLLOWING OLD TIMEY TYPE THINGS:

Cast iron and old tin toys; advertising signs and objects; pottery crocks; jugs and bow's; pocket watches; china; jewellery; glassware; brassware; copperware; woodenware; underwear and much more. Call [illegible] before you throw it out or give it away. Mr1-tf

WANTED ride from Belleville to Kingston every day 6.30 a.m. to 3 p.m., to return, share expenses, [illegible] Mr. Ahmed. Ap30-3t

PASTURE for 12 head of yearlings. Phone V. L. Pascoe, [illegible] after 6. Ap30-3t

WICKER furniture, dining room suites, round tables, etc. Also glass, china. Huffman's Antiques, 2 miles East Belleville Hospital on No. 2, [illegible]. Ap1-1m

WANTED — Pasture for 30 head cattle. Phone [illegible] (Wellington). Ap24-tf

WANTED to buy! Quality used furniture at reasonable prices. Belleville Home Furnishings, [illegible]. My17-tf

WANTED old violins any condition. Telephone [illegible] after 6 p.m. Ja13-tf

HONEST knowledgeable antique dealer will buy your treasures or give you good advice; [illegible]. Mr13-1m

WANTED: Old glass, china, brass, clocks, furniture, silver, brass beds, crocks, anything you'd like to sell. The Flea Market, [illegible] or [illegible]. S4-tf

COTTAGE wanted for last 2 weeks of July on Bay of Quinte or Lake Ontario, sandy beach and good swimming. Call [illegible]. My1-3t

WANTED [illegible] aluminum or fibreglass boat, call anytime, [illegible]. My2-6t

WANTED: Outboard motor, 7½ h.p. or larger. Any condition, what have you? Telephone [illegible] after 3 p.m. My2-3t

ACCOMMODATION WTD.

WANTED — small furnished apartment for mother and adult son. — Phone [illegible]. My2-3t

LADY pensioner, requires a small apartment or room with kitchen privileges. Abstainers. Call [illegible]. My2-3t

WANTED, secluded cottage or farm house to buy or rent. Phone [illegible] evenings. My2-3t

WANTING to rent — 3 bedroom house. Adults. No children. Good location. Call Mr. Campbell, [illegible] — 9 to 5 p.m. Ap30-3t

WANTED 2 or 3 bedroom house to rent. Prefer outside Belleville. Call [illegible]. Ap30-6t

WANTED apartment or house for rent in Foxboro, or as close to Foxboro Cheese factory as possible. Immediate possession. Telephone [illegible] — [illegible]. Ap30-6t

WANTED — room and board with family for student in vicinity of Quinte Secondary School area. References required. Write Box A-100 The Intelligencer. My2-3t

FOR RENT

Krazy Kelly's

125 FRONT ST.
[illegible]

RENT COLOR
Zenith
RCA — Sylvania
Motorola — Philco
G.E.

AS LOW AS
10.00
MONTHLY

1-Hour Delivery
Rent-To-Own Plan
Only First Month In Advance
Rental Delivery
9 a.m. to 9 p.m.

KRAZY KELLY'S
125 FRONT STREET
966-5322

Mr21-ev-m-&-tf

MOTOR O'TEL modern rooms, day, week, month, cooking, TV., laundry, air conditioned, 362 Sidney [illegible]. O8-tf

2 BEDROOM apartment in Frankford. Available May 1st, couple preferred or with 1 child, $130. a month. Telephone [illegible]. Ap24-tf

TWO 2 bedroom apartments at 181 Palmer Road. Call Ron Bridge, [illegible] anytime. Mr21-tf

MODERN apartment for rent, contact Louis Yanover, Realtor, [illegible]. J22-tf

FURNISHED bachelor apartment. Available immediately. Apply 90 Victoria Avenue, Apt. 1, Mr. Avery. Ap30-3t

3 BEDROOM bungalow, Bayside, $175.00 monthly, J. K. McKinney Realty Ltd., [illegible]. Phone between 9 and 5 p.m. Ap30-tf

One Bedroom Furnished And Unfurnished Apartment

All utilities paid, laundry facilities, parking, cable TV, working adults $150. per month.
542 Dundas St. East
[illegible] 6 to 8 p.m.

My1-3t

NOW RENTING MEDICAL AND PROFESSIONAL SUITES

S & A INVESTMENTS
962-2133

F13-tf

NORTH FRONT STREET
Ideally Located
3 Bedroom Duplex
Garage, 2 Bathrooms
Needs Painting
Will Give Credit
962-5367

My2-3t

SUB-LET — PRIME OFFICE SPACE
NORTH FRONT STREET
782 Sq. Feet. Available June 1
TELEPHONE [illegible]
Between 9 and 5 p.m.

My2-3t

MODERN 2 bedroom apartment, in West Park Village including colored appliances, balcony, utilities and paved parking, available June 1st, at $180.00 monthly. Telephone [illegible]. My2-tf

AVAILABLE May 1st, 1 bedroom, heated apartment, East side, kitchen, living room, fridge, stove. No pets, $130. per month. [illegible]. My2-6t

"The Step Saver"

FIND THE SERVICE YOU NEED IN THIS BUSINESS AND PROFESSIONAL SERVICE DIRECTORY

Accountants

SODEN & CO., 28 Campbell Street, Belleville, [illegible]. Larry Soden, B. Com., chartered accountant. Ken Soden, A.P.A., Accredited Public Accountant. Kerry Soden, B.A., Chartered Accountant. D6-tf

AIR COOLED ENGINES

CLOVERLEAF Air Cooled Engines, Sales and Service, [illegible]. Service dealer for Briggs & Stratton, Kohler, Tecumseh, Gilson, [illegible], MTD, Bennington Chain Saws, Ariens and Canadiana Mowers, Tillers and Tractors. Ap8-1y

Appraisals

APPRAISALS Specialist, F. John Halloran, Broker, F. J. Halloran, Real Estate, 126 Dundas St. E. Belleville, Ont. [illegible]. D13-tf

ALUMINUM PRODUCTS

SUPERIOR Aluminum Products, aluminum siding with 25 years guarantee doors, windows, soffits and Fapris eavestroughing, 186 Catherine Street, Belleville, Ont. [illegible]. Ap23-1m

Architects

M. PAUL WIEGAND, Architect, 262 Front Street, Belleville, [illegible]. D6-tf

BEEF — BEEF

CORN Fed steers, no charge for Heart, liver and tongue with orders. Sides 89c a lb. Fronts 79c a lb. Hinds 99c a lb. cut and wrapped, excellent quality government inspected. Phone Ivan May, [illegible]. Mr25-6m

BRICK WORK

BRICK VENEER block foundations, fireplaces, stone work, repairs and cement work. Free estimates, [illegible]. Ap30-1m

CARPENTRY

ALL KINDS — Repairs and maintenance, carpentry - electrical needs, plumbing, most types of handyman work. For further information call Ted Bourne, [illegible], R.R. 4, Trenton. Ap13-1m

HOUSE REPAIRS, Paper hanging, renovations, painting, window glazing, shingling (Call your house doctor, old time workmanship, [illegible]. Ap19-1m

HARRISON CONSTRUCTION — Custom framing, renovations, additions, rec rooms, siding and household repairs. For free estimates call Dave Harrison [illegible]. F4,6m

CARPENTRY CONTRACTOR

H. & W. CONSTRUCTION, home renovations and additions, interior and exterior work. Reasonable rates and guaranteed workmanship. For free estimates call [illegible] or [illegible]. Ap22-1m

CARPENTRY Contractor — general repairs — renovations — additions and rec rooms. For an estimate call William C. Bates, [illegible]. F5-tf

CUSTOM HOME builder, renovations specialists. Your home repairs — our business. Trumpour & Son Construction Ltd., T. C., 48 Pacher Street Belleville, [illegible]. Ap29-tf

CONSTRUCTION

SAND — GRAVEL
TOP SOIL
SMALL LOADS A SPECIALTY
FENCE BOTTOM REMOVAL
GRADING AND LOADING
Phone Between 7 a.m. - 8 p.m.
K. RANKIN HAULAGE
Belleville [illegible]

Mr21-6m

CUSTOM FRAMING

LYNN STRATTON Construction, specializing in home framing, cottages, apartment units, pole-barns, horse barns, garages. Free estimates. Call [illegible] after five. S30-tf

CUSTOM Framing, residential and commercial renovations, rec rooms, custom trimming. Percy . Treverton Construction, [illegible]. Ap15-1m

DIP & STRIP

BROOK'S AUCTION - Dip and Strip Service — Cold Dip Method — we do not use water or lye — doesn't damage glued joints, 1-day service. For information please call [illegible] Phil Brooks. Ap23-1m

EAVESTROUGHING

EAVESTROUGHING, installations and repairs, chimney repairs and flashings, furnace, repairs and installations, 20 years experience, all work guaranteed. Phone 967-1346. Ap30-1m

COUNTRY Roofing Company Roofing and Eavestroughing. Free Estimates Guaranteed, [illegible], Belleville. D6-tf

EXCAVATING

BACK HOE WORK, Trenching, Grading, Basements, Back Filling, Septic Fields A Specialty. All work guaranteed. Free Estimates, [illegible]. Ap23-1m

Back-hoe — Crawler Loader
Trenching — Final Grading
Septic Systems
Free Estimates
J-MAR CONSTRUCTION
CALL [illegible]

Ap15-1m

DOUG'S EXCAVATING, basements, wells, septic systems, trenching, grading, back filling. Free estimates. Douglas Eggleton, [illegible]. Ap17-tf

FRED'S KITCHEN AND CONSTRUCTION CENTRE

FRED'S KITCHEN and Construction Centre, 13 Emily St., phone [illegible]. Custom kitchens by H. & G. design, and vanity with post form tops. We also specialize in small renovations, additions and household repairs — Free estimates — all work guaranteed. F28,6m

FLYING LESSONS

LEARN TO FLY — Private — Commercial — Multi-engine — Instrument ratings. Belleville Airport [illegible] or [illegible]. Mr27-1m

FENCE BOTTOM REMOVAL

LOADER, bulldozer, backhoe and tandem dump trucks. Rental, Sand, Gravel, Fill. Gerald O'Neill, 962-[illegible]. Mr27-6m

GENERAL CONTRACTOR

CENTENNIAL CONSTRUCTION
We can solve your problem — Anything in wood or concrete block — House and Cottage raising or steel roofs, extensions, verandas, garages, stoops built, inside renovations.
— FREE ESTIMATES —
Call Collect [illegible] Area Code 613
Or Write Bancroft R.R. 2

Ap3-1m

GENERAL MAINTENANCE

GENERAL clean-ups, roofing and painting. Telephone [illegible] ask for George or Jim. Ap19-1m

HOME MAINTENANCE

RESIDENTIAL and revenue properties. Ceramic tile bathrooms, cabinets, trim work, interior and exterior painting, etc. Complete home maintenance. Workmanship references. Free estimates. Call [illegible] evenings. Ap1-1m

GENERAL CARPENTRY, repairs and renovations, painting, papering, kitchen cabinets, counters, panelling, ceilings, ceramic tile, sundecks and patios. Herb Brown, [illegible], Ralph Riseley [illegible]. Ap22-1m

HEATING

CONSERVE ENERGY with electric heating. Individual room control, built-in heaters, portable. Immediate delivery. Free estimates. Finkle Electric, 294 Pinnacle Street, [illegible]. Free Parking. D6-tf

KITCHEN AND BATHROOM

CUSTOM KITCHEN and bathroom remodelling, counter tops, high quality custom design cabinets, wide range to chose from, show room at 257 North Front St. Highland Coast. Home Improvement Centre. — Free estimates, [illegible]. D6-tf

LANDSCAPING

GARDEN WORLD LIMITED
FOXBORO
Garden Top Soil — Sand Fill
Professional Landscaping — Spray Programs — Spring Clean-up.
Stirling [illegible] Zenith
(Brighton, Trenton and Belleville [illegible])

Ap17-1m

LAWN MAINTENANCE

LAWN maintenance, roto tilling, spring clean up, Telephone [illegible]. Ap21-1m

MASONRY

ALL TYPES of masonry work, sidewalks, brick and block work, etc. Free estimates. Call [illegible]. Ap16-1m

MEATS

SIDES OF Beef 89c per lb. Fronts of Beef 79c per lb. Hinds of Beef 99c per lb. Sides of pork 85c per lb. (cut and wrapped). No charge for delivery. All meat government inspected, apply Clifford Heath, Stirling [illegible] between 7 and 9 p.m. F28,1m

OATS AND BARLEY

CLEANED Harmond Oats (small hull), weighing 40 lbs. per bushel, $2.25 per bushel, cleaned Trent Barley grown from registered seed — $4.00 per bushel. Field peas $10.20 per bushel. Phone Ivan May, [illegible], R.R. 1, Foxboro. Ap12-1m

PAINTING and DECORATING

FOR YOUR painting and decorating call K. Shaw, [illegible] try our prices. Free estimates, good workmanship. Ap12-1m

PAINTING, decorating, paper hanging, free estimates. Call [illegible]. Ap15-1m

PEST CONTROL

EXTERMINATION — "Pest Control Contractors". A pest control service for homes, business and industry. Call us for free estimate to provide spider control for your home or cottage. Fully insured and licensed. Locally owned and operated. House calls a specialty, 613-[illegible] anytime. Ap19-1m

PROFESSIONAL PAINTING

INTERIOR & Exterior painting. Floor Refinishing (hardwood). Competitive prices on any size room or bldg. Benjamin-Moore paint used. Quality workmanship. For free estimates call P & M Decorating and Flooring, [illegible] after 5. Ap7-1m

PROFESSIONAL PAINTING (MOE BELANGER)

DON'T MISS This Off Season Opportunity, Latex or oil paint. Quality, paint labor supplied. Average living room 12' x 12' $[illegible]. Average bedroom 9' x 10' $[illegible]. Above prices include ceilings, walls, woodwork and closets. Job completed to customer's satisfaction. No job too small or too large. Free estimates. Call [illegible]. F28-6m

ROOFING

CUSTOM ROOFS, [illegible], Complete roofing service for all your roofing needs, eavestroughing, galvanized and aluminum, Reynold's aluminum siding and soffit. Chimney repairs and flashings, roof vents and soffit vents. Free estimates. Ap29-1m

GEORGE BAILEY, R.R. 1, Carrying Place. Eavestroughing and roofing of all kinds, asphalt and gravel flat roofs and repairs. Eavestroughing 50c per foot and up, free estimates, work guaranteed. Phone days or evenings [illegible]. Ap19-1m

Septic Tank Services

ACE PUMPING COMPANY, Septic Tanks, Basements — Toilet Renting for Construction and Sporting Events, Best equipment in the Quinte District. Customer Satisfaction Guaranteed, [illegible], [illegible]. D6-tf

Services

MALCOLM BROS. LTD., Floor and Window Upholstery Furniture, Cleaning and Rug Cleaning. Wall Cleaning, Storm Window, Airborn Deodorizing Service, Complete Housecleaning, [illegible] or [illegible]. D1-tf

SCOTT CONSTRUCTION

RENOVATIONS, additions, roofing, siding, aluminum, color-lok stone work, aluminum windows, doors, patio doors. Concrete work, chimney repairs. Stirling [illegible] collect. Free Estimates. Mr22-tf

SIDING

VINYL siding, soffit and facia the siding with a transferable 20-year guarantee, Amerat stone facings, aluminum products, windows, doors, patio doors, shutters. Showroom at 257 N. Front Street. — Highland Coast. Home Improvement Centre, Free estimates. [illegible]. D6-tf

SPRINGS

FOLEY SUPPLY and Machine Co. (1970) Limited. Springs for trucks, trailers and buses. Rebuilt and rearched installed and repaired. "Give us a ring we've got the spring"! 23-25 Wallbridge Cr. [illegible]. Ap16-1m

TRAILERS and TRAILER HITCHES

TRAILER hitches licensed. Trailer manufacturing tag-along, 5th wheel, custom boat trailers, all types of railings, portable welding. Lepson's Ornamental Iron, R. R. 1, Belleville, Reidsmoville Road, [illegible]. Ap29-tf

TRANSMISSIONS

KING TRANS
Automatic transmission specialist, Service to all makes. Automatic - standard - rebuilt - exchange. King Transmission, 301 Front St. — [illegible]. Ap16-1m

WELL DRILLING

WELL DRILLING — Quinte well drilling by Floyd Taylor. Free locating and fully licensed to serve you better, [illegible]. F14-tf

HASTINGS well drilling, fully licensed all work guaranteed. Best prices in town. Under Corbyville area, Thurlow 477-[illegible]. Ap9-6m

FOR RENT

WANTED — Reliable person to share 2 bedroom apartment with working girl, must be reliable and clean. — Telephone [illegible] after 7. Ap30-3t

GROUND floor self-contained single bedroom apartment, private entrance, Queen, William Street area. Abstainers, cable TV, must have references. Call [illegible]. Ap9-tf

LARGE modern 2 bedroom bungalow half acre lot, Trent River, north Frankford, boat slip and garage. — Available May 1st, $275. monthly, [illegible] (Stirling). Ap27-6t

WORKING girl looking for same to share large 2 bedroom apartment $70. Call [illegible] after 5. Ap30-3t

3 BEDROOM split-level "L" shaped living room-dining room, 8 Somerset Street, Trenton. Telephone [illegible] after 5.30. Ap30-3t

1 BEDROOM apartment, heat and hydro, $170. monthly. 2 bedroom apartment, Everett Street area, hydro extra $[illegible]. Call [illegible]. My2-6t

AVAILABLE May 15th, one bedroom ground floor apartment, stove, refrigerator, heat, electricity, cable TV supplied, $130. per month, call Mr. Cooke, A. E. LePage Ltd. [illegible]. My2-tf

MODERN 2 bedroom heated apartment, stove, frig., wall-to-wall carpeting, no pets, couples only. $[illegible] month. Available June 1st, [illegible]. My2-tf

ONE bedroom furnished apartment, centrally located, heat, hydro and cable, no pets, abstainers only. — Phone [illegible] after 6.30 p.m. My2-3t

TWO — 3 room apartments. Private bath $[illegible] and $[illegible], 200½ Front St. Available immediately. 200½ Front Street, for further particulars. — phone [illegible]. My2-3t

MODERN 1 bedroom apartment, stove and frig., wall-to-wall carpeting, cable TV, all services paid for, married couple, no children, no pets, $165. month. Available June 1. [illegible]. My2-tf

FURNISHED apartment, self-contained, suit 1 or 2 adults, in Stirling, telephone [illegible]. My2-3t

FOR RENT

1 BEDROOM apartment upstairs, furnished, 320 East Bridge, [illegible] days. My2-3t

SMALL house $[illegible] a month. Reliable couple, abstainer, no children please, apply to 23 Earl Street, after 5.00 p.m. Ap30-tf

EXECUTIVE 4 bedroom house on Bay of Quinte, 3 miles from city, references required $[illegible] monthly. Telephone [illegible]. Ap30-3t

HOUSE FOR RENT, 2 bedrooms, suitable for older couple, no pets. Write Box A-14 The Intelligencer. Ap30-3t

3 BEDROOM apartment, duplex, everything included, laundry facilities, balcony, parking, 60 Stanley Street, available June 1st. [illegible] after 4 p.m. My1-tf

MODERN 3 bedroom brick bungalow with garage — $[illegible] monthly. Phone [illegible] after 5 p.m. My2-3t

ROOM AND BOARD

ROOMS — furnished bedsitting rooms, large, very clean, share kitchen, television room, 2 bathrooms, several choices, non-smoker preferred. [illegible] evenings. Ap30-tf

COMFORTABLY furnished room, use of all facilities, parking, central, gentleman preferred. Call [illegible]. Ap30-6t

ROOM to rent, man preferred, private entrance, kitchen privileges. Telephone [illegible] for further information. Ap30-6t

ROOM to rent, man preferred, private entrance, kitchen privileges. Telephone [illegible] for further information. Ap30-6t

FURNISHED rooms for women, everything supplied, share kitchen. Call [illegible]. Ap30-tf

ROOM in boarding house with kitchen privileges, East Hill vicinity, near bus route. Telephone [illegible]. Ap3-tf

LARGE newly decorated new broadloom on the floor. Available at once, downtown location, 15 Moira St. West, Phone Sam [illegible]. My2-6t

ROOM AND BOARD

LARGE clean well appointed room for young business person, all conveniences including Maytag laundry. Call [illegible] evenings or [illegible]. Ap23-tf

ROOM and board. Gentlemen preferred. Lunches packed. TV privileges. Washing done. Telephone [illegible] for further details. Ap8-tf

$20. PER WEEK, completely furnished, residence for singles, private bedrooms, shared kitchen and living room with TV linen, dishes etc. supplied, [illegible] after 6. Ap23-tf

ROOM AND BOARD

For Elderly Ladies, television in dining room and all rooms.
Don't Stay Alone
Apply 136 ALBERT ST.
[illegible]

My1-6t

FURNISHED bedsitting room, refrigerator, linen, dishes, etc. Private entrance, $22. and up weekly. Call Tom Rogers, [illegible]. Mr20-tf

ONE BEDROOM basement apartment, $130. everything included, available May 1st, phone between 6 p.m. and 8 p.m. [illegible]. Ap30-tf

COTTAGES FOR RENT

THREE BEDROOM COTTAGE
In excellent condition on beautiful Lake [illegible] (in Marmora area), sand beach, inside facilities, twelve foot fibreglass boat included. — $[illegible] weekly.
Contact MRS. AUDREY MANTLE
R. R. 4, Marmora, Ont., or Phone 613-[illegible] After 5.30 p.m.

My2-3-9-10

KENNABEC Lake (9 miles East of Kaladar) 2 bedroom furnished cottage, all conveniences, inside facilities, boat supplied, [illegible]. My2-3t

LARGE furnished bedroom East Hill, near downtown, no cooking, $15. weekly. Call [illegible]. Ap30-My2

COTTAGES FOR RENT

"FRASER'S COTTAGE RESORT"
BEAUTIFUL BAY OF QUINTE
NORTHPORT, ONT.
Lease by Season, Rent by Month or Week, your own private, modern, fully equipped 2 — 3 bedroom cottage. Enjoy the good weather months vacationing and holidaying on large spacious well treed waterfront grounds, with lovely 20 x 50 outdoor pool. Excellent boating, fishing, golfing. Reservations and information Bud and Dorothy Johnston, R.R. 2, Picton, Ont. 1-613-476-[illegible].

Mr1-6m

2 BEDROOM cottages, all conveniences, close to Belleville and Trenton, electric heat, by season. Available May 1st. 476-[illegible] Picton. Ap8-tf

FURNISHED 2 bedroom cottage, all conveniences, heat and hydro supplied, Bay of Quinte, Rednersville. One available now, one for May and June, [illegible]. Ap30-6t

COTTAGE for rent, on Stoco Lake Tweed, sleeps 8. Telephone [illegible] for further information. My2-3t

FOR SALE

1 — 5 HORSEPOWER riding mower 25-inch cut, like new. Telephone after 6 o'clock, [illegible]. My2-3t

1973 YAMAHA 360 G.P.X. free air, nearly new, perfect condition, [illegible] after 5.30. My2-6t

HAND MADE shawls, ponchos, vests, hats, purses, slippers, doilies, dolls, prices reasonable, [illegible]. My2-3t

1965 ½-TON pick-up truck. Contact [illegible]. My2-3t

LEFT handed set of golf clubs. — Telephone [illegible]. My2-3t

DRAFTING board 36" x 48" Fender steel guitar, Kent electric guitar. — Telephone [illegible]. My2-3-6

TWO, light brown wigs, $12. each. Also small macrame evening bag and large macrame purse, beautiful Baldwin organ, 1 year old, excellent condition. Phone [illegible] after 6. Ap30-3t

GIRL'S 20" standard bicycle in good condition, $[illegible], [illegible]. My2-3t

FOR SALE

COIN WASH equipment, 2 double units, suitable for 6-bay car wash, or will sell separately for truck operation, 968-1327. Ap30-tf

GUNS, scopes, reloading supplies, knives, tackle, motors, canoes, boats, bought and traded. Kelly's Sport Shop, 348 North Front Street, 962-6882. Mr26-tf

ROTTED cow manure, delivered by the bushel or load. Telephone 967-1131 or 962-6162. Ap21-12t

CARBIDE saw repairs, complete service re tipping, hammering, etc. — Phone Sawyer - Stoll Lumber Company, Tweed 478-2142. Ap22-23-24-25-26-29-30My1,2,3

LATHAM raspberry, plants, dug while you wait after 5 p.m. only. Call 478-2862. Ap29-3t

BILL'S
Well Drilling
(12 Years Experience)
FOXBORO — 968-3390
Ap30-tf

QUANTITY of drums 45 gallon, like new, $2.50. 30 gallon heavy duty with lids $4. 962-6252. Ap1-tf

Belleville
Home
Furnishings
363 FRONT ST. — 962-1221
'Quality Used
Furnishings At
Reasonable Prices'

ALL MAJOR APPLIANCES (Valued at $60. and over) COVERED BY A MINIMUM 30-DAY WARRANTY.
FREE DELIVERY ON MOST ITEMS WITHIN THE CITY
Mon. — Tues. — Thurs. — Sat.
9.00 — 5.30
Fridays — 9.00 — 9.00
CLOSED ALL DAY WEDNESDAYS
O30-ev-m-w-f-tf

LAWN MOWERS
LAWN MOWERS
LAWN MOWERS
We Don't Sell Tires — But We Do Have The Biggest Selection Of Lawn Mowers In Town
STAN'S FIX-IT SHOP
Dundas St. East — 968-8275
2 Miles From Hospital
Ap11-ev-tu-f-tf

MARTIN WAGONS
6, 7 and 9-ton Models
Wide track, heavy duty, I-beam construction, Quick Hitch, Tongues Long Reaches Available. New 6 and 8 Ply Implement Tires Wholesale
Paul Burns, Tamworth 379-2921
Mr19-ev-f-tf

—Ten Mahogany Arborite Restaurant Tables.
—30 Rosewood Dining Room Chairs.
—54 Feet Barnboard (8 feet in length).
—Brass Cash Register With Marble Top.
STIRLING 395-2232
Ap30-My2-3

$ $ SAVE $ $
Don't Repair That
Bath Tub Wall
MARBLE PANEL IT
and never have to worry again — thicker than wall tile — 15 beautiful colors to choose from, wonder for new homes. Do it yourself kits available.
HIGHLAND CONST.
Home Improvement Centre
257 N. Front St. — 962-1184
(Below Clean Rite Laundry)
NEXT TO PONDEROSA
Ap4-ev-f-m-w-1m

QUINTE ANTENNA SERVICE
CHAIN LINK FENCE
SALES AND SERVICE
Chargex Available — Call Anytime
R. R. 1, Foxboro — 962-8509
Ap23-ev-m-w-f-tf

FRESH DRESSED
BULLHEADS
49c Lb.
BELNAP'S
476-4432 (Northport)
Ap29-30-My2

Unbelievable
20 Inch
R.C.A.
Accucolor Solid State in Many Areas, Automatic Color Lock
ONLY $4. WEEKLY
RENTAL PURCHASE
No Money Down
1 Hour Delivery
Krazy
Kelly's
In The Heart of Belleville
125 FRONT ST.
966-5322
Mr21-ev-m-f-tf

GRANDVIEW FARMS
V. LANG AND SON
Trenton, Ontario
392-5100
Large shipment of Western and English Tack. Just In — New Saddles starting at $98.00
Horses For Sale Or Trade — Always 50 Head To Choose From
Ap11-ev-m-w-f-1m

[illegible] of foam back carpet, [illegible] Harvest Gold, sizes 3' x 9' and 9' x 12', like new, Telephone 967-[illegible] for further information. My1-3t

FOR SALE

PURE Maple Syrup, Goldfine, Burton Hubble, Co-Op Insurance (C.I.A.G.) agent, telephone 968-6947. Mr20-1m

FIREPLACE wood, any size any kind, any length $12. to $20. cord. Free delivery. Phone 962-7205 anytime. Mr11-tf

COMBINATION oil heater and 6-burner gas range, good condition $75. Telephone 968-7138. Ap25-tf

ONE soft ice cream machine, 7 years old $1000, or best offer. Telephone 395-2136 for further information. Ap28-6t

Aluminum Siding
Soffit, Fascia, Eavestroughing, Doors, Windows and Awnings
WM. BEGFORD, ALUMINUM SALES
R. R. 2, Brighton
Call Collect 1-613-475-0531
Authorized Distributor Of Hunter-Douglas Flexalum.
Mr20-tf

FRENCH Provincial bedroom furniture, antique white and gold finish, dressers, chest, beds, and cabs, new in stock and on sale at Booth's Warehouse Store next to the Belleville Arena, 968-5768. Mr7-tf

We Specialize In Freezer Orders
DEAN & McCAMON
ABATTOIR
BEEF & PORK FOR FREEZERS
Custom Slaughtering, Cutting
Wrapping and Quick Freeze
Sides & Hams — Cured & Smoked
R.R. 4, BELLEVILLE — 962-7089
Glen McCamon & Son Dean
Mr26-ev-w-th-f-s-tf

GOOD QUALITY
New and Used Furniture
At Reasonable Prices
BELLEVILLE FURNITURE & AUCTION BARN
580 Dundas Street East
962-7128
Ap26-1m

COLONIAL dining room furniture, drop-leaf tables, oval pedestal tables; 2 leaf rectangular tables, hutches, buffets, corner cabinets. All in no. mar urethane finishes. Buy at Booth's with 90 days to pay interest free and 30 miles free delivery from Booth's Warehouse Store on the Market Square, 968-5768. Ap1-tf

4 L60 x 15 CHROME reverse wheels, complete on rims, balanced, to fit Chev. or GMC, as new, with tires of 15" wide screen. Phone 962-1858. Ap29-3t

7-FOOT new yellow front door, 2 small motors used, large commercial jack and other small articles in garage sale, 301 Bridge East, Belleville, anytime. Ap29-4t

HOLLAND two-row transplanter, set up to plant tomatoes, David Scott, R. R. 2, Brighton, Ontario, Phone 1-475-0467. Ap29-6t

FURNITURE — 3 rooms of furniture Bedroom, living room and kitchen for $699.95. Included are sofa and chair, bedroom suite, mattress and Box Spring. Take advantage of Booth's free layaway and 30 miles free delivery from Booth's Warehouse Store, next to the Belleville Arena, 968-5768. Mr7-tf

SWIMMING POOL
SACRIFICE
Leading manufacturer and distributor has above ground Redwood pools left over from 1974 season.
½ PRICE — GUARANTEED INSTALLATION AND TERMS.
Call Credit Manager
COLLECT 1-416-[illegible]
Days and Evenings
Ap19-1m

FULLY reconditioned black and white and color TV's. See at our new showroom at 260 Station Street, Associated TV Service, 962-6382. Ap23-tf

ATTENTION farmers, wood shavings now available ½ [illegible] now available for pick-up or delivery. Phone Sawyer-Stoll Lumber Co., Tweed 478-2142. Ap30-6t

ON 12' TANDEM dump wagon complete in very good condition. Telephone 473-2400 Madoc. Ap26-12t

BALDWIN automatic organ with rhythm, easy play model, full guarantee. Regular $1395, Special $1195. — Whalen's Music House, 277 Front, 968-5374. Ap16-tf

STRAWBERRY plants, second of Sidney, three miles west of Belleville, Marten Myweart, call 962-3321. Ap30-6t

COMBINATION deep freeze and refrigerator, 3 rugs all sizes, clothing of all different varieties. Fireplace and kindling wood. 962-2277. Ap29-6t

MUSICAL instruments — guitars, pianos, saxophones, banjos, drums, violins, flutes, etc. Choose from brand names like Gibson, Fender, Ludwig, Rodgers, Wurlitzer, Mason, Risch, Selmer, Martin, Yamaha-Fraynar and many more at Booth's Warehouse Store, 968-5768. Ja18-tf

1966 VOLKSWAGEN motor and transmission, good condition, $40, for further information. Call after 5 p.m. 392-2427. My1-3t

13-FT. SQUARE stern canoe, fibreglass, car top racks, 1 electric motor, 2 speed and reverse, 1 battery and charger, 2 life jackets, 2 paddles, used tires $2.50. Stirling 395-3884. My1-3t

ONE CHESTERFIELD suite, dinette cupboard, lazy-boy chair, students desk, antique tea wagon. Call 962-3166. My1-3t

1 WHITE refrigerator $30, 1 heavy duty stove $25, both in good working condition, 21 West Moira, back door. My1-3t

ADAMS grader, call 336-2289 (Kaladar) anytime. My1-2-3

MUSTANG bicycle, telephone 962-3868. My1-3t

GOOD AS NEW ARTICLES
AT BARGAIN PRICES
Shop And Save At The
MARY-L BOUTIQUE
DUNDAS ST.
Just West Of Towers
968-2072
My22-ev-m-w-f-1m

An Interesting
Place To Visit
INTERNATIONAL
BAZAAR
Imported Gifts
and Fashions
Belleville Plaza
966-5700
Ap30-ev-m-w-f-1m

RE:COLLECTIONS
Antiques — Collectibles
—Primitives
—Quilts
—Brass
—China
—Furniture
—Glass
256 MAIN ST., FOXBORO
Sun., Mon. and Tues, 10-3
Other Times By Chance
CALL 966-4563
WE ALSO BUY
F1-ev-f-s-tf

New Propane
Gas Barbecues
$79.50 up
Also Cylinder And Bulk Gas Installations
LAKE ONTARIO PROPANE LTD.
392-9444 Anytime
Ap8-tf

MINI-BIKE, new condition. Phone 968-7265. My2-4

FOR SALE FOR SALE FOR SALE

"THE ATTIC SHOP ANTIQUES"

TRENTON, ONTARIO
NOW TWO LOCATIONS
to serve both dealers and collectors
Wholesale – Retail Warehouse
DOUGLAS ROAD — TRENTON, ONTARIO
Phone: 392-2211 a/c 613
Just A Few Hundred Yards Off 401 Highway At Interchange 80
ONE OF THE LARGEST SELECTIONS OF ANTIQUES
IN EASTERN ONTARIO
With Regular Shipments from Overseas
● PRINTS ● OIL PAINTINGS ● ART GLASS ● COPPER
● BRASS ● PEWTER ● LAMPS ● CHINA
● PRIMITIVES ● PERIOD FURNITURE
● PORT NEUF ● CLOCKS
OUR DOWNTOWN LOCATION AT 118 DUNDAS ST. W.
TRENTON, ONTARIO — PHONE 392-2537
8 SHOWCASES FULL OF ANTIQUE GLASS, CHINA, & SMALL WARES
MANY "COLLECTORS" ITEMS

* * *

CONVERT YOUR OLD LAMP TO ELECTRIC . . . Repro Parts Available. Lamp shades custom painted to match that old lamp base. BRING THEM TO OUR RETAIL SHOP . . . OR OUR WAREHOUSE !

My1-3t

APPLIANCE SPECIALS

Thursday, May 1 through
to Saturday, May 3 Or While
Quantities Last !
Some One-Of-A-Kinds
Floor Models . . . Some Slightly
Damaged ! All Sold-As-Is

KENMORE 30" ELECTRIC RANGE
Self-Cleaning Oven (White) $357

KENMORE DISHWASHER
5 Program, Fan forced Drying, 2 Only, White .. $313
2 Only Harvest Gold Color $323

KENMORE 6 PROGRAM DISHWASHER
Hardwood chopping block, 2 only, White $317

LADY KENMORE UNDERCOUNTER
DISHWASHER
7 Push-Button programs, I Only $327

KENMORE AUTOMATIC WASHER
4 Programs, 2 speed agitator. 1 Only Slightly
Damaged. Harvest Gold Color $303

KENMORE AUTOMATIC WASHER
4 program, 2 speed, self cleaning lint filter.
1 Only, White, slightly damaged $293

KENMORE 30" CUSTOM RANGE
Deluxe push-pull elements. 2 Only Coppertone .. $313

COLDSPOT 17.1 CU. FT.
REFRIGERATOR/FREEZER
1 Only. Slightly damaged. Avocado color $487

Sears
Quinte Mall, Belleville
My1-3t

MOTHER'S DAY SPECIAL
MAY 1st to MAY 10th
BEEF BY THE SIDE
Government Inspected
MAKE MOTHER HAPPY
FILL UP HER FREEZER
With Young, Tender, Lean Beef.
Cut, Wrapped, Frozen, Delivered
FOR ONLY 79c lb.
Delivery Date Up Until May 31st.
Please Order Early
PHONE 392-6276
My2-6t

962-1006 — 966-2200
— FARM MARKET —
OPEN WEEKENDS
10 a.m. to 5 p.m.
—MAPLE SYRUP
—APPLES
—POTATOES
—HONEY
Jl1-ev-f-tf

WHY WORRY?
Need To Have A Well Drilled
Afraid Of A Dry Hole
WORRY NO LONGER
Call: MANSE - DONALDSON
968-9431
No Water — No Charge
Ap10-tf

CORBYVILLE TV AND APPLIANCE LTD.
CORBYVILLE, ONT.
Where Prices Are Fair And Reasonable
Come and Check Our Prices Before You Purchase Your New TV, Stereo or Appliance
968-3341
Go North On Cannifton Road, ½ Mile Past Club Cedar Dance Hall On River Rd.
Ja31-tf

ELECTRIC golf cart, excellent condition, new batteries, reasonable. Call 962-1226 after five. My1-3t

GIANT
25"
ZENITH SPANISH
CONSOLE
100% Solid State
NOW ONLY
$666. w.t.
Completely Automatic
Only $6.50 Weekly
20" ZENITH PORTABLE
COLOR
$444. w.t.
(The quality goes in before the name goes on)
NO MONEY DOWN
NO PAYMENTS TILL JULY '75
Krazy
Kelly's
In The Heart Of Belleville
125 FRONT ST.
966-5322
Ap28-ev-m-f-tf

TOM MASON'S RECORD
(Original Commanders Orchestra Leader 1937-39) — On Sale
HEALTH FOOD CENTRE
201 Front St. — 968-3166
Mason Family Centennial Project
TRY OUR QUICK COOKING
WHEATLET CEREAL — 31c A Lb.
Delicious

SPRING SALE
1975 RAMBLERS,
GLENDETTES, GLENELLES,
TERRY AND TRIPLE E'S.
Also
COLEMAN AND TRAIL STAR
HARD TOPS and TRUCK CAPS
"At Your Little Profit Dealer"
WINTER TRAILER
Sales And Service
301 Dundas West, Napanee
1-354-3521
Mr21-ev-f-tf

MAPLE SYRUP
FOR SALE
DON AIDE
395-3692 (Stirling)
Ap3-6-ev-th-f-tf

RITTENHOUSE SEED SPRAYER
35 gallon per minute, Ford industrial 6 cylinder motor — 2 36" air blast fans with 300 Imperial stainless steel tank, 1700 x 15 airplane tires — Apply
JAMES BROATCH
R. R. 3, Trenton
My2-3t

Krazy
Kelly's
R.C.A.
XL-100
26" COLOR Consolette
1975 MODEL
Reported To Be The Finest Color TV Made
Brand New In Boxes
$599.95 w.t.
Phone Tonight Delivery Tonight
1 Hour Delivery
NO MONEY DOWN —
$5.00 PER WEEK
Krazy
Kelly's
In The Heart Of Belleville
125 FRONT ST.
966-5322
Mr21-ev-m-f-tf

SPRING SALE
1974 RAMBLERS,
GLENDETTES, GLENELLES,
TERRY AN DTRIPLE E'S.
Also
COLEMAN AND TRAIL STAR
HARD TOPS and TRUCK CAPS
"At Your Little Profit Dealer"
WINTER TRAILER
Sales and Service
301 Dundas Dest, Napanee
1-354-3521
Ap18-ev-f-tf

SEED GRAIN
—Certified No. 1 Rodney Oats.
—Certified No. 1 Stormont Oats.
—Canada No. 1 Seed Oats.
—Certified No. 1 Herta Barley.
Canada No. 1 Seed Barley.
—Canada No. 1 Mixed Grain.
— (65% Oats — 35% Barley — 85 lbs. per bag — 1 acre).
—Stewart's Seed Corn — premium hybrids — limited quantities 3701; 30; 3-3301; 4714; and early silage mix.
Order Early — Also
Brand Name Forage Seeds And Mixtures
All Prices Subject To Change
DOUGLAS AND GEORGE BLACK
R.R. 7, Belleville, Ont.
(Huff's Island)
PHONE 968-5471
962-4718
My1,ev-tu-f-My30

—1965 Hybco backhoe mounted on 1959 Ford truck, priced ... $7,300.
—Wagner Scoop 3 x 12 — 12 H.P. Electric motor ... $3,000.
—35-Ton Cambelton truck scale. ... $3300.
LYMAN HOLMES
478-2228 After 6
My1-3t

FOR SALE

WANTED RESIDENTIAL SITE
FOR SWIMMING POOL
Leading distributor wants a nice back yard to display new 1975 model of above ground pool, top consideration given for prime location.
DON'T MISS THIS OPPORTUNITY
CALL 1-416-667-3183 COLLECT
Days or Evenings
Ap10-1m

WHALEN'S MUSIC
— SALE —
ORGANS — DEMONSTRATORS
This is a special sale at huge discounts, sorry no trade-ins at these prices — Terms arranged.
BALDWIN ORGAN
Rhythm — Auto - Accomp. Includes tape unit and program.
REG. PRICE $1995.
SPECIAL PRICE $1395.
YAMAHA ORGAN
REG. $1395.
SPECIAL PRICE $995.
FARFISA
Auto-Accomp. Rhythm
Tape Unit Program
REG. $1595.
SPECIAL PRICE $1195.
BALDWIN — FUN MACHINE
Fully Auto. — Instant Play Model
REG. $1395.
SPECIAL PRICE $995.
FARFISA ORGAN
Auto. - Accomp. - Rhythm
REG. $1295.
SPECIAL PRICE $995.
968-5374
Ap30-tf

MINNOWS
Wholesale
Any Quality
336-2357 (Northbrook)
After 7 p.m.
Ap30-12t

CEMENT finishing machine, $300. Floats included. 962-3922 after five. Ap30-3t

TV TOWER, Crossfire head, rotor, colour lead-in, complete $100. Portable 8-track player battery or hydro $30. Trunk $15. 962-6913. My2-3t

1966 CHRYSLER, as is, runs well needs bodywork, $325. Telephone 962-8067 for further information. My2-6t

FIRE SALE of household effects at Sunset Trailer Park (formerly Consecon Trailer Park) in Consecon. Telephone 392-2592. My2-3t

BOAT life preservers, adults and 1 child, like new, reasonable. Telephone 962-6928 for further information.

1 DOUBLE size bed, dark wood grain head and foot board, good condition. Telephone 962-1929 after 5 p.m. My2-3t

LARGE electric stove, suitable for cottage. Best offer. Please call 962-5652. My2-3t

TORONADO tires 890-15 4-ply belted. Telephone 962-2847 for details. Ap29-3t

MOVING
Would Like To Sell This Weekend
—16' Catamaran Sailboat ... $750.
—12' Sailfish ... $300.
—Utility Trailer ... $50.
—Acetylene Welding Outfit ... $90.
968-4722
My2-3t

HEAVY DUTY GARDEN TRACTOR
8 Horse Power — Electric Starter — Good Condition
No Accessories
$225.00
392-6304

—3 Sets of Children's Encyclopedias and shelves.
—Set of Fine China, never used.
—Record Player.
—Women's Clothes, various sizes, 10-14.
—Wedding Dress.
NO REASONABLE OFFER REFUSED
968-1063
My2-3t

READY TO FINISH
—Colonial style furniture, 4 drawer, 5 drawer, 6 drawer chests.
—8 Drawer, 12 drawer dressers.
—Vanity desk, single and double door wardrobes.
—Juvenile Chest and Wardrobe Combination.
—Desk, 5 and 7 Drawers.
—36" and 42" Bookcase Cases.
—Night Tables selling at $19.75.
—3 Drawer Chest $22.95
—4 Drawer Chest $29.95
—4 Drawer Chest $24.95.
Chargex and Master Charge
Get This Type Of Furniture Now Before Prices Go Up Again
FLORENCE'S
313 Front St. — Belleville
BABY PALACE
Jy19-tf

COB CORN, ground and bagged, $65. per ton. Call 962-6370 anytime. Ap30-3t

COBBLER potatoes, $2.00 per bushel, eating or for seed. Telephone 962-7397 for further information. Ap30-3t

STAINLESS STEEL SINK
DOUBLE COMPARTMENT
24" x 24" Each Side
Adjustable Legs
Complete with swing faucet.
Good Condition
Ideal For Restaurant or Motel
968-7985
Ap30-3t

MASSEY Ferguson 1130 with cab, 1636 Bush Hog disc 16-foot. Phone 968-4482. Ap30-6t

DESK solid oak, executive type and matching swivel arm chair, electric I.B.M. typewriter with 18" carriage. Phone 392-3771. Ap29-4t

130-D BALDWIN Encore Pentom Flagman, Automatic Rhythm, 1972 model, perfect condition, $2600.00. Phone 968-1904. Ap26-6t

8-PIECE silverplated tea and coffee service — Countess Pattern — Wm. A. Rogers — never been used — phone after six 968-7729. Ap30-3t

RUGER carbine .44 magnum cal. automatic rifle with peep $180, 6x8 Goodrea pool table, 2 cues, 1 set new balls asking $70, 967-1670. Ap30-4t

10" CRAFTSMAN bench saw with 1 h.p. motor, stand and extension $600, firm. Call 962-7130. Ap29-3t

DRUMS — 45-GALLON
Ideal For Floating Docks and Garbage Cans, Etc.
Tops In Or Out
$1.50 each or 4 for $5.00
Just Over The 401,
On Centre St. In Cannifton
Ap30-1m

AUTO

Save on your next auto or truck purchase from the little lot with guaranteed quality cars, we are privately owned and operated and with low overhead we are able to save you many dollars.
(Lic. Since 1949)
COONEY AUTO SALES
167 Pine Street — Belleville
PHONE 968-[illegible]
Ap3-tf

AUTO

USED CAR
1975 VALIANT
SCAMP
2-door hardtop, sports stripes, fully powered with vinyl roof, just over 6,000 miles, most of them in Florida. Lic. JMY-981. Must be seen to be appreciated
SAVE 100's OF $ $ $

1974 PONTIAC CAT., 4-door, fully powered, top of the line upholstery, new steel radial tires, approx. 21,000 miles. — Lic. KXX-858. Reg. $4695.
Reduced to .... $4495.

'74 ASTRE Station Wagon, 9,100 miles, roof racks, automatic, large engine with many extras. Lic. ASZ000.
Reg. $3795.
Reduced to .... $3595.

'74 PONTIAC Parisienne Brougham, 4-dr. hdt., locally owned. Lic. KXZ-721. Reg. Value $4,895
Our Price .... $4,495.

'74 ASTRE 2-door Hatchback, H.S.Z. 756, 12,000 miles, automatic, fully equipped, radio, Reg. $3495.
Reduced to .... $3295.

'74 ASTRE 2-door Hatchback Lic. HFO-364, 15,000 miles, automatic, fully equipped, radio. Reg. $3495.
Reduced to .... $3295.

'74 ASTRE 2-door Hatchback, Lic. HSZ-732, 13,200 miles, automatic, radio, fully equipped. Reg. $3495.
Our Price .... $3295.

'74 CAMARO L.T. series, automatic with headers and Holly carb, real sharp unit with all new tires. Lic. HDH-583.
Price .... $4695.

'74 PLYMOUTH SATELLITE, V-8, automatic, sports model, 2-door hdtp., just 15,000 miles, beautiful Silver Grey in color. Lic. EXZ-908.
Price .... $4795.

'73 PONTIAC Laurentian 4-door sedan fully powered. Lic. EYA-873. Reg. $3395.
Reduced to .... $3095.

'72 MAZDA, Sports Model, 4-speed, low mileage. Lic. EYE-382. Reg. $2295.
Reduced to .... $1795.

1972 FIRENZA 2-dr sports model, very low mileage, locally owned. Lic. EGZ-628 .. $1195.

1972 FIRENZA 2-door Sports model, very low mileage. Locally owned.
Lic. EYJ-745. .... $1275.

'71 AUSTIN AMERICAN, 2-door auto. trans., low mileage. — Lic. EBJ-783, $1395.
Our Price .... $1150.

'71 FORD Comet G.T. 2-door hdt., bucket seats, sports model, low mileage for the year. Lic. EYH-980, $2495.
Our Price .... $2295.

'70 PONTIAC 2-door hardtop, vinyl roof fully powered. Lic. EYF-241. Price ...... $1695.

'69 PONTIAC sedan. Lic. EXY-676. Fully reconditioned.
Reg. $1895
Reduced to .... $1695.

'69 CHEV. SEDAN, V-8, auto., low mileage, interior like new. Lic. EYB-367. Reg. $1850.
Reduced to .... $1695.

'68 VAUXHALL Station Wagon, Lic. BVE-553, low mileage, very clean .... $395.

'67 FORD Lic. EYL-260 .. $395.

'66 PLYMOUTH Station Wagon. Lic. ECC-618. .... $495.

'66 BEAUMONT sedan. Lic. EDJ-851. Price ...... $795.

'66 DODGE sedan, 6 auto., Lic. EXZ-210. Price .... $795.

'66 METEOR Sedan. Lic. EYA-536. .... $495.

'65 CHEV. 4-door sedan. Lic. HSZ-008. .... $395.

— TRUCKS —

'74 DODGE top of the line pickup with all the extras includes V-8, p.s., p.b., automatic. Lic. A46619

1970 GMC Pick-up,
Lic. E26-307 .... $1595.

1967 FARGO Van. Lic. T69-498
As is .... $495.

1962 INTERNATIONAL Scout, 4-wheel drive, as is .. $495.

THE ABOVE UNITS HAVE ALL BEEN SAFETY CHECKED
EXCEPT WHERE "AS IS" IS SPECIFIED
AND REBUILT WHERE NECESSARY AND MOST OF THEM CARRY OUR USUAL GUARANTEE.
"IT'S ALWAYS WORTH THE TRIP TO"
BERT JONES LTD.
Pontiac - Buick Dealer
IN MADOC
The Heart Of Hastings County
Phone
473-4229
Open Evenings To 8 p.m.
Saturday Till 6 p.m.

— SPECIAL —
8 TRACK CAR STEREO
Including 2 — 5-Watt Speakers
$59.95
MUNTZ STEREO-PAK
Downtown Belleville
Ap30-3t

1972 FORD CUSTOM
Half-ton pick-up, standard 6, top condition 650 x 16 H.D. tires, 25,000 miles includes AM-FM multiple stereo tape deck. Lined insulated and equipped camper cap.
962-7190
Ap28-6t

AUTO

Wilton Car
Centre Ltd.
128 FRONT ST.
BELLEVILLE — ONTARIO
962-2222 — 962-1000

IT'S MAY . . . Welcome it warmly and what better way to welcome this Merry Month than with a newer car that will let you enjoy the summer season to the hilt. At "Wilton" we have an outstanding selection of good used cars priced for people who want the most for their money . . . People like you!

1973 DODGE ¾-ton pick-up, Lic. T60884, Low mileage 318 V-8, std., Recently re-finished in its original turquoise. Price only ... $2895.

1973 TOYOTA "Corolla 1600", Lic. CPX-809, Std., 4-speed trans., low mileage, Radio eye catching red. Price only .... $2395.

1973 COUGAR "XR7", Lic. FUP-218, p.s., p.b., buckets, Full console, radio, 351 V-8 etc. etc. Full price .... $[illegible]

1971 CHRYSLER "Newport", 4-dr. hdtp. Lic. AMC[illegible], p.s., p.b., electric windows, radio, vinyl top. Full price .... $[illegible]

1971 FORD "Custom 500" Lic. [illegible], V-8, 302, auto., p.s., p.b., radio. White vinyl top on contrasting Navy Blue body. Truly sharp. Price only .... $[illegible]

1971 FORD "Ranch Wagon" 4-door, Lic. [illegible], V-8, auto., p.s., p.b., p. tailgate. Won't be here long. .... $[illegible]

1971 AMBASSADOR SST 4-dr. hdtp. Lic. [illegible], 304 V-8, auto. trans., p.s., p.b., air condition. Full price .... $[illegible]

1971 MUSTANG "Fast back" bright red with snake skin vinyl top, p.s., auto., 302 V-8, Lic. [illegible]. Price .... $[illegible]

1970 MAVERICK, Lic. [illegible], 2-dr. coach, 6 cyl., auto. Full price .... $[illegible]

1970 DART "Swinger" Lic. [illegible], p.s., radio, 340 V-8, auto., must be seen to be appreciated. Popular model. Priced to sell at .... $[illegible]

1970 CHEVELLE 2-door coach. Lic. [illegible], 6 cyl., std. trans., plenty of outstanding potential in this model. Priced at .... $[illegible]

1970 PONTIAC "Parisienne" 2-dr. hardtop. Lic. [illegible], p.s., p.b., radio, vinyl top reverse chrome rims, V-8, auto. Priced to sell .... $[illegible]

1970 MUSTANG 3-speed std., 6 cyl., Lic. [illegible]. Come in and check this one out. Test drive it. Full price .... $[illegible]

1969 PONTIAC G.T.O.s
We presently have two of these beauties — one is a convertible, Lic. [illegible]. The other is a 2-door hdtp., Lic. [illegible]. Both cars are equipped with custom 400 V-8 engines and power windows. Plus many other extras. Your choice of the 2 for only — $[illegible]

1970 PORSCHE 914 Convert. Lic. [illegible], 5-speed trans., radio. Completely re-finished. Full price .... $[illegible]

1969 CAMARO Lic. [illegible], buckets, full console, radio, vinyl top, 350 V-8, Price now .... $[illegible]

1968 COUGAR Lic. [illegible], p.s., p.b., radio A/C, new paint $[illegible]

1968 MUSTANG Fastback, Lic. [illegible], 3-speed 289 V-8, ... $[illegible]

1968 OLDS Cutlass 4-dr. sedan. Lic. JPT-137 p.s., p.b., radio . $[illegible]

1968 CHEV. Biscayne 4-dr. sedan, Lic. DJE-718, auto., radio ... $[illegible]

1967 DODGE Dart 2-door hdtp., auto. 6 cyl. radio. Lic. [illegible] ... $[illegible]

1967 PONTIAC certified. Some body work needed. Still good miles left on this one. auto., radio, Lic. [illegible]. Full price .. $[illegible]

1965 MERCURY PARKLANE. Lic. [illegible], p.s., p.b., As is .... $[illegible]

Terms arranged with no $ $ down, no payment till June.
Open Daily 9 a.m. - 9 p.m.
Saturday Til 5.30 p.m.

'70 ENVOY SPECIAL
4-Door, 4 Cylinder
Certified — Top Condition
MUST BE SEEN
962-5832 After 5 p.m.
My1-3-5

PRIVATE SALE, 1970 Chevrolet Station wagon, low mileage, A-1 condition, dial 962-[illegible]. My1-3t

1967 LANDROVER, 4 wheel drive, free wheeling hubs, short wheel base, metal top, good condition, needs tires, reasonable. Telephone 962-[illegible]. My1-3t

1973 VOLKSWAGEN Fastback, 17,000 miles, automatic, radial tires, rear window defogger, radio. Call 962-1306 between 5 and 7 p.m. My1-3t

1964 ACADIAN, as is, $100. Reasonable shape. Phone 962-6136 after five. My1-3t

1972 G.M.C. truck, heavy duty hoist, ¾ ton, 4-speed, 8 cylinder, power disc brakes, $2800. Telephone 476-[illegible]. My1-tf

1972 DATSUN 1200 Series, 2-door vinyl top, rear window defrost, radio standard transmission, 1200 miles, $1300, or best offer. Phone 962-[illegible] after 6 p.m. My1-6t

[illegible] COUGAR Deluxe in good condition, loaded with options, must sell immediately. Make me an offer. Call after 4, 962-[illegible]. My1-3t

CAMPERS' special, 1972 Ford Ranger ¾-ton, 390 automatic, power steering, power brakes, radials, topper, H.D. suspension, excellent condition, 962-[illegible]. My1-3t

1972 FORD Custom ¾-ton, 6 cylinder standard, 30,000 miles, call after 6, 1-396-[illegible] or 1-396-[illegible]. Ap30-6t

1970 CONVERTIBLE, Olds Cutlass, low mileage, Best offer. Telephone 967-[illegible]. Ap29-6t

DON'T THROW AWAY
YOUR BROKEN TAPES
Bring Them Down To Muntz
And We Will Repair Them
MUNTZ STEREO-PAK
Downtown Belleville
Ap30-3t

1962 ¾-TON FORD rack in good condition, L-81, 17-tooth h.d. tractor cultivator. Phone 392-[illegible] (Wellington). Ap26-tf

1968 FARGO van, side door, 6 cylinder, $1200, or best offer, Phone after 6 p.m. 962-[illegible]. Ap19-tf

'65 RAMBLER, 6 cylinder, automatic, 38,000 miles, certified, $[illegible] (Stirling) 395-[illegible]. My2-3t

1973 ½-ton pick-up truck, 38,000 miles, rear chrome, 6 cylinder, standard transmission, with radio. — Phone 962-[illegible], Belleville Rent-A-Car. My2-3t

1969 FORD Fairlane, turquoise, 4-speed transmission, V-8 engine, bucket seats, radial tires, undercoated, excellent condition. Telephone 962-6711 for details. My2-3t

1967 MUSTANG 289, 3-speed automatic, p.s., and p.b., nicely kept, Phone 962-[illegible]. My2-3t

1972 TOYOTA Corolla 1200, 38,000 miles, rear window defroster, electric lighter, vinyl top, $1300. — Telephone 392-[illegible] for further information. Ap30-3t

WANTED to buy a complete 1960 Chevelle or Fastback front end to be in good condition, reasonable price will be paid. Call after 5 p.m. 962-[illegible]. Ap29-3t

AUTO

'74 PONTIAC Safari wagon, low mileage, roof rack, wood grain, panelling, steel radial tires. Phone [illegible] after 4:30. Ap30-31

RECEIVED company car, sell 1974 Vega station wagon, [illegible] miles, automatic radio, immaculate, balance of warranty. [illegible] firm. After 5:30, [illegible]. Ap30-6t

1974 CHEV. Bel-Air, 2-door, V-8, with radio, whitewalls highway miles, [illegible], firm. Safety inspected. Call [illegible] after 6. Ap30-6t

1970 FORD 4-door sedan, 6 cylinder, automatic, power steering, [illegible]. Private sale. Telephone [illegible]. Ap30-31

1950 FLATHEAD V-8 engine, in working order with transmission. Phone [illegible] after 4:30 p.m. for further information. Ap30-31

1967 OLDSMOBILE Delta 88, rust proofed, new tires, all power. Telephone 613-476-[illegible]. My1-31

1963 FORD, 352 motor, as is. Telephone [illegible]. My1-31

1973 IMPALA WAGON
Automatic, power brakes, power steering, radio, tinted windows, Ziebart, 30,000 miles.
$3650.
962-[illegible]
Ap30-31

WANT a good car? 1969 Pontiac, 2-door hardtop, 350 V-8, automatic, radio, power equipped, no rust, 60,000 miles, certified, [illegible]. Ap26-29-30-My1-2-3

1968 PONTIAC FIREBIRD
P.S. and P.B., 350 engine, vinyl top, bucket seats, custom radio, leather interior, automatic on floor as required by law (as is).
PRICE $1095.00
PHONE 966-1592
Ap30-31

1971 METEOR MONTCALM
400 2-barrel, automatic, console bucket seats, AM-FM radio, tinted glass, power steering, disc brakes, windows and door locks, radial tires.
$1800. FIRM
962-[illegible]
Ap30-31

1968 PLYMOUTH G.T.X. 440 4-speed, serious enquiries only. Kingston [illegible] after 5 p.m. Ap30-31

1971 AUSTIN America 30,000 miles. Telephone [illegible]. Ap30-31

1971 MARQUIS, no rust, p.s. and p.b., certified in clean condition for quick sale. Telephone [illegible]. Ap30-6t

1970 ¾-TON G.M.C., power brakes, power steering, [illegible] tires, Fleetside with box top, less than 12,000 miles. Green in color. Apply 374 Main St., Foxboro. Ap12-tf

1971 TOYOTA 1200 Wagon. Recent valve job, good condition, certified, $1000, or best offer, [illegible]. Ap8-tf

1972 DATSUN 610, 2-door hardtop 30,000 miles, vinyl top, 1800 cc automatic, [illegible], firm, [illegible] Stirling. Ap18-tf

1971 TORINO 500, 2-door hardtop, V-8, automatic, power steering, radio, white walls, wheel covers. 46,000 miles. Private sale. Call [illegible] after 5:30. [illegible]

1973 AMBASSADOR Brougham, air-conditioning, 4-door sedan, excellent condition, estate sale — Telephone [illegible]. My2-31

DUNE BUGGY, excellent condition, fibreglass body, top and side curtains, modified 1300 engine, mag wheels, lots of chrome. Phone after 5, [illegible].

FOLLOW the star at Mid-Way Motors, 366 Dundas Street East, Trenton, [illegible].

1972 MAZDA pick-up, new exhaust, 30 miles per gallon, low mileage, $1695, or best offer. Can be seen 414 Sidney Street, [illegible]. My2-6t

1968 FARGO window van, long wheel base, automatic transmission, radio, ideal for camper, $1150. Can be seen at 14 Evans Street. My2-31

1969 FORD ¾-ton truck, 6 cylinder, 4-speed transmission, low mileage, good condition. Phone Tweed 478-[illegible] after five. My2-6t

CLASSIC HARD TOP
'58 PONTIAC
Fully Equipped
Call MR. OPIE
962-5367
My2-6t

ENGINE
Chevrolet 427
425 Horse Power
Excellent Condition
Thurlow 477-2365
My2-31

TENDERS

The Corporation Of The City Of Belleville

TENDER FOR GRADING, DRAINAGE, FULL DEPTH HOT MIX PAVING and TRAFFIC LIGHT INSTALLATION FOR DUNDAS STREET EAST (Hwy. No. 2)

SEALED TENDERS, plainly marked "Tender for Dundas Street East, Contract No. 71-G-[illegible]-A", will be received by Mr. D. M. Wright, Purchasing Agent, City Hall, Belleville, Ontario, until 2:00 P.M., E.D.S.T.
TUESDAY, MAY 27, 1975
for the reconstruction of Dundas Street East from Front Street easterly approximately 0.73 miles to Bleecker Avenue in the City of Belleville.
The work includes the following approximate quantities:
Earth Excavation — 24,000 cu. yds.
Earth Borrow — 3,200 cu. yds.
Full depth Hot
Mix Asphalt — 12,000 tons
12"-48" Storm Sewers
and Appurtenances — 6,100 L.F.
[illegible] CSPA Sewer — 710 L.F.
Concrete Sidewalk — 44,300 Sq. Ft.
Concrete Curb and
Gutter — 3,300 L.F.
Plans and Specifications may be obtained from the office of the Consulting Engineers at 973 Crawford Drive, Peterborough or 330 Pinnacle Street, Belleville, upon payment of Fifty Dollars ($50.00) in cash, or by certified cheque made payable to Greer, Galloway and Associates Limited, which is not refundable.
A Certified Cheque in the amount stipulated in the Tender Documents must accompany each bid. The successful bidder must provide a 100% Performance Bond upon execution of the Contract Agreement.
Lowest or any tender not necessarily accepted.
Greer, Galloway & Associates Ltd.
Consulting Engineers
973 Crawford Drive,
Peterborough, Ontario,
K9J 3X1.
Mr. J. Angelo, P. Eng.,
City Engineer,
City of Belleville,
City Hall,
Belleville, Ontario.
My2-9

AUCTION SALE

Sunday, May 4, at one at Bennett's No. 2 Highway, 2 miles west of Belleville.

Refrigerators; drop-leaf gate-leg table; propane ranges; 24-inch el. range; 5-pce. chrome suite; dressers; buffet; double wardrobe; coffee and end tables; Captain's chair; maple bed; davenport and chair; garden wheel barrow; kitchen cabinet; cupboards; power mower; roll away cots; bicycles; space heaters; range; table; propane ranges; 24-inch el. dishes, 2-wheel box trailer, many more items.

Terms — Cash.
BENNETT'S AUCTION SERVICE
[illegible] — [illegible]
My2-31

OFFICIAL SAFETY CHECK STATION

"Every person selling a used car must give a Safety Standards Certificate to the buyer unless it is sold as unfit. Only a licenced inspection station can issue this certificate". The following service stations are authorized to Certify:

"TOM'S AUTO SERVICE"
at
WILTON'S CAR CENTRE
Class "A" Mechanic on Duty
9 a.m. - 5 p.m. — Sat. 9 - 12
Custom Tune-ups
Standard, Power and
Disc Brake Repairs
General Repairs
"All Work Guaranteed"
128 FRONT ST. — [illegible]
Ap11-ev-f-m-w-1m

NOTICE

COUNTY OF HASTINGS

THE EXPROPRIATION ACT

Notice Of Application For Proposal To Expropriate Land

IN THE MATTER OF an application by the Corporation of the County of Hastings for approval to expropriate lands in Thurlow Township, County of Hastings for the purpose of reconstructing County Road Number 12.

NOTICE IS HEREBY GIVEN that application has been made for approval to expropriate the lands described in Schedule "A" hereto by the Corporation of the County of Hastings for the purpose of reconstructing County Road Number 12.

Any owner of lands in respect of which notice is given who desires an inquiry into whether the taking of such land is fair, sound and reasonably necessary in the achievement of the objectives of the expropriating authority shall so notify the approving authority in writing,
(a) in the case of a registered owner, served personally or by registered mail within thirty days after he is served with the notice or, when he is served by publication, within thirty days after the first publication of the notice;
(b) in the case of an owner who is not a registered owner, within thirty days after the first publication of the notice;
The approving authority is
The Council of the Corporation of the County of Hastings,
Court House
Belleville, Ontario.
Carl E. Patterson,
Clerk-Treasurer and Administrator
County of Hastings
Court House
Belleville, Ontario.
NOTES:
1. The Expropriations Act, provides that,
(a) where an inquiry is requested it shall be conducted by an inquiry officer appointed by the Minister of Justice and Attorney General,
(b) the inquiry officer,
(i) shall give every party to the inquiry an opportunity to present evidence and argument and to examine and cross-examine witnesses either personally or by his Counsel or agent, and
(ii) may recommend to the approving authority that a party to the inquiry be paid a fixed amount for his costs of the inquiry not to exceed $200 and the approving authority may in its discretion order the expropriating authority to pay such costs forthwith.
2. "owner" includes a mortgagee, tenant, execution creditor, a person entitled to a limited estate or interest in land, a committee of the estate of a mentally incompetent person or of a person incapable of managing his affairs and a guardian executor, administrator or trustee in whom land is vested;
"registered owner" means an owner of land whose interest in the land is defined and whose name is specified in an instrument in the proper registry, land titles or sheriff's office, and includes a person shown as a tenant of land on the last revised assessment roll.
Notice Of Application For
Proposal To Expropriate Land
3. The expropriating authority, each owner who notifies the approving authority that he desires a hearing in respect of the lands intended to be expropriated and any owner added as a party by the inquiry officer are parties to the inquiry.
This notice first published the 2nd day of May, 1975, R.R.O. 1970, Reg. 285, Form 2
SCHEDULE "A"
LANDS REQUIRED FOR THE PURPOSES OF RECONSTRUCTING ROAD NUMBER 12 IN THURLOW TOWNSHIP AND MORE PARTICULARLY DESCRIBED AS FOLLOWS:
ALL AND SINGULAR THOSE CERTAIN PARCELS OR TRACTS OF LAND AND PREMISES, SITUATE, LYING AND BEING IN THE COUNTY OF HASTINGS AND BEING COMPOSED OF PARTS OF LOTS 20, 22, and 24, IN CONCESSION 2 OF THE TOWNSHIP OF THURLOW, AND MORE PARTICULARLY DESCRIBED AS PARTS 15, 17, 20, 24 AND 25 AS SHOWN ON REGISTERED PLAN NO. 21R-1442.

NOTICE TO CREDITORS AND OTHERS

IN THE ESTATE OF WILLIAM ANDREW RITCHIE McCREARY, late of the City of Belleville, in the County of Hastings, deceased.

ALL persons having claims against the Estate of the above-named deceased, who died on or about the 19th day of January, 1975, are required to furnish proof thereof in writing to the undersigned on or before the 30th day of May, 1975. After the said date the Executrix and Administrator will distribute the Estate, having regard only to the claims of which notice has been received.

DATED at Belleville this 29 day of April, 1975.
TEMPLEMAN & PICKETT,
17 Campbell Street,
Belleville, Ontario.
Solicitors for the Executrix, and Administrator.
My2-9-16

AUCTION SALE

AUCTION SALE
SATURDAY, MAY 10, 1975
RUMMAGE SALE 11 a.m. to 1 p.m.
AUCTION SALE 1.00 p.m.
AT ROLLINS FARM,
Highway No. 37, Across From
ROWLAND'S STEAK HOUSE

Spray paint outfit, oil tank hand pumps, 30 gallon glass lined hot water tank, gasoline rotary mower, gasoline reel-type self-propelled mower, Bolens 12 H.P. garden tractor equipped with 42" mower-spray tank and spare parts, lawn care equipment, miscellaneous office furniture, drafting machines, wooden doors, screens, circulating fans, motors, air conditioner window units, automatic washer, typewriters, calculating machines, miscellaneous household items, furniture.
Property of Belleville Club of the Telephone Pioneers of America.
Proceeds for Community Service Projects
Hot Dogs and Coffee Available
My2-6-9

NOTICE

The Hastings County Board Of Education

NOTICE

Closing Date for Tenders 5-11 to 5-28, re Tyendinaga Public School, has been extended to 5:00 P.M. Thursday, May 8, 1975.
My2-31

AUCTION SALE

AUCTION SALE
SUNDAY, MAY 4/75
BROOK'S AUCTION-DIP & STRIP SERVICE
443 Dundas W. — Belleville
OF ANTIQUES, COLLECTABLES, FINE QUALITY OLD FURNITURE, BOTTLES, OIL LAMPS, HANGING LAMPS AND HOUSEHOLD ITEMS.

Qty. of oil lamps; 3 hanging lamps; large chest (brass handles); birdseye maple chest; parlor suite; 2 walnut parlor chairs; no. of large tables; no. of rockers (oak ash, etc.); walnut extension table and 6 matching chairs; Duncan Phyfe coffee table; washstand and matching dresser; wash bowl and pitcher; mahogany dresser with large ornate bevelled mirror; walnut vanity with swing mirrors; walnut china cabinet; oak buffet; ash buffet; leather top pedestal type coffee table with carving; mahogany knee hole desk; two 4-drawer chests; oak arm chair with upholstery; high back oak rocker; square lamp table with glass ball and claw feet; man's chiffoniers; old boiler; iron bed; fridge; school desk; square pedestal table (see EPID); qty. of dishes, pots pans, bottles, preserving jars, and many more consignments.

AUCTIONEER'S NOTE:
Due to the tremendous results to our advertising there are many more items coming which are not listed and all items must be sold.
— NO RESERVE —
Please ATTend [illegible]
Auctioneer — PHIL BROOKS
For More Information Call [illegible]
WE ALSO DO SALES ON YOUR LOCATION ON REQUEST
Ap30-My2-3

NOTICE

THE HASTINGS PRINCE EDWARD COUNTY R.C.S.S. BOARD

Quotations will be received up to 12:00 Noon, May 12, 1975, for the following:
Kindergarten Supplies
School Art Supplies
School Consumables
Duplicating Supplies
Library Supplies
School Adhesives
Writing Supplies
For further information contact —
(Mrs.) Geraldine Cirotto
Purchasing Agent
The Hastings-Prince Edward County R.C.S.S. Board
128 George Street
Belleville, Ontario
K8N 3H3
Telephone: 613-[illegible]
Lowest or any quotation not necessarily accepted. Quotation No. 75-31.
A. Scott, Chairman
E. J. Neville, Director of Education
Ap28-30-My2

TENDERS

COUNTY OF HASTINGS

COUNTY OF HASTINGS
Tender for Vehicles and Construction Equipment

SEALED TENDERS, plainly marked as to contents, will be received by the undersigned, for the supply of the following vehicles and construction equipment until
12:00 NOON on:
WEDNESDAY, May 7, 1975
—1—¾-Ton Pick-up Truck — Double Cab
—1—Crawler Tractor — Class IV
—1—¾-Ton Truck With Pickup Body
—1—Farm Tractor with Mower
—1—Station Wagon
—1—15 Ton Capacity — Trailer
—1—6 Ton Single Axle Dump Truck
—1—Pneumatic Tire Roller — tow type.
Bidders must use County Tender Forms. These, together with Specifications, are available at the office of the undersigned. Lowest or any tender not necessarily accepted.
Gary V. Williams,
Purchasing Officer,
County Administration Bldg.,
Pinnacle Street,
Belleville, Ontario.
Ap23-25-30-My2

TENDERS

— TOWNSHIP OF THURLOW —

TENDERS FOR TRUCK

Sealed Tenders, plainly marked as such, are being received by the Undersigned until 12:00 o'clock noon D.S.T. Wednesday, May 14th, 1975 at the Township Office, Cannifton, Ontario, for the supply of the following:

One 1975 gasoline powered 6-ton tandem axle truck equipped with tandem dump body and hoist, the Township's present 1970 International Model 1700A to be taken as trade-in.

All bidders must use Township Tender Forms, specifications and Tender Forms may be obtained from the Township Office.

Lowest or any tender not necessarily accepted.
C. R. Morton,
Clerk-Treasurer.
M. R. Huffman,
Road Superintendent.
My1-31

MOTORCYCLES

TRENTON CYCLE CENTRE
YAMAHA
CAN-AM
Sales and Service
79 Ontario Street
Trenton 392-2285
Mr15-6m

KEDD'S SMALL ENGINE REPAIRS
Specialists in major and minor Repairs
Also Tune-ups To
Motorcycles — Lawn Mowers and Cultivators
Authorized Sales and Service Centre For
Remington Chain Saws
443 Dundas St. West — Belleville
[illegible] — Think Spring!
Ap26-1m

ROY'S CYCLE SHOP
Carrying Fine
Hodaka — Ossa — Bultaco
Carabela
Motorcycle Sales and Service
Carabela Mopeds, Mopeds with A difference
[illegible]
(Established in 1960)
Ap4-1m

750 KAWASAKI runs extremely well has new tires. Asking $[illegible]. Telephone [illegible]. My2-6t

1973 HARLEY-DAVIDSON Sportster, excellent condition, low mileage, black with lots of chrome. Call [illegible] (Stirling). Ap30-31

HONDA sales and service. Alton Hedley Limited, Bell Boulevard. — Phone [illegible]. Ap24-1m

1971 HONDA C.T. 70 Mini-bike, $[illegible]. Also 250 Yamaha D.T.1, dirt bike, $[illegible]. Telephone [illegible] for further information. Ap30-6t

1976 350 FOUR cylinder, Honda, 6,000 miles. Asking $1100. Telephone [illegible] anytime. Ap30-6t

1974 KAWASAKI 100 cc. G4, A-1, after 5 p.m. call [illegible] for further details. Ap30-31

FOR SALE $[illegible]. '68 BSA 250 or trade for a 6 cylinder, 200 cubic inch Ford engine, 88 Grier St., Belleville. My1-31

1972 HONDA 350, excellent condition, many extras. Call [illegible] after 6 p.m. My1-31

MOTORCYCLES

1972 C.B. 350, in good condition, 3000 miles, [illegible]. Ap3-31

FOR SALE or trade for smaller motorcycle, S-90 Honda, A-1, clean, [illegible]. Telephone [illegible] for further information. Ap30-6t

AX 125 Alouette Moto-cross 1000 miles. Phone [illegible]. Ap30-31

PERSONAL

DONNA'S COMPUTER DATING

Who belongs to our dating service? Attractive members of the opposite sex (all ages) who are serious about finding a compatible mate. We will be in Belleville to explain it to you at no obligation. For details write 42 James Street, North, Suite 207, Hamilton, Ontario. Ap21-1m

ELECTROLYSIS Anne White, R.A.O., permanent hair removal treatment. Newest method, 22 years experience. Qualified Electrologist. Free consultation [illegible]. Mr1-tf

WORRIED? A friend is as close as the telephone. Telecare is a confidential listening service. Call [illegible] day or night. Mr13-tf

EMERGENCY Pregnancy Counselling. Free, Confidential, Birthright. Call [illegible]. Jy13-tf

FOR BIRTH control information. Call the County Health Unit. Telephone [illegible]. Ap28-13t

You'll Never Be Alone Again!
Keep in touch from your car, truck, trailer or your boat with
Royce 2-Way Radio Systems
MUNTZ STEREO-PAK
Downtown Belleville
Ap30-31

LADY IN early 40's wishes to meet sincere gentleman for companionship, reply to Box A-3, The Intelligencer. My2-6t

KNOW YOURSELF
KNOW YOUR FRIENDS
CONSULT ANN CURSON
HANDWRITING ANALYST
By Appointment Only
PHONE 967-1960
My2-1m

Rev. Dr. Harold and Mrs. Reid of St. Andrew's Quebec, visited over the weekend with Mr. and Mrs. L. T. Maxwell, of 94 Sidney St, Belleville.

TRAILERS FOR SALE

PROWLER

KELLY'S TRAILER SALES
345 N. Front St.
Ap11,ev-f-w-m-tf

BIG BOULDER CAMPING CENTRE TRENTON
SEE OUR 1975
Lionel and Bonair Hardtop Campers
Cygnet Travel Trailers
Specializing Into Camper Trailer Rentals
North Sidney St. At 401 Hwy,
TRENTON [illegible]
Ap14-ev-m-w-f-1m

EASTERN ONTARIO'S ONE STOP COMPLETE CAMPING HEADQUARTERS
- CAMPING TRAILERS
- HOUSE TRAILERS
- TRUCK CAMPERS
- TRUCK CAPS ● 5th WHEELS
- MINI HOMES

ALL ON DISPLAY NOW
KINGSTON OUTDOOR CENTRE, LTD.
Hwy. No. 38 — (McAdoo Park)
Kingston 546-7294 or 546-7839
OAp21-ev-m-w-f-1m

ROSEMORE TRAILER SALES
Come To The County For The Best Deal In Tent & Travel Trailers
Trailer Sales and Service Is Our Only Business
—Travelmate and Lionel Travel Trailers, 13 to 27 ft.
—Lionel Hardtop Tent Trailer, 4 to 8 sleepers. —Truck Tops
—All trailer accessories from door stops to Reese hitches. (Hitches and brake controls installed).
—12 volt battery for trailers or cars.
—Propane filling station has been added.
Open evenings for your convenience. Bring your trailer to our service centre — We service all makes.
1 Mile South Of Belleville
On Highway No. 14 Turn Left On Massassaga Road
[illegible]
F27-tf

SOFT TOP tent trailer. Asking $375. [illegible] anytime. Ap25-tf

ALJOHN soft top tent trailer, good condition. Asking $[illegible]. Telephone [illegible]. Ap30-6t

1974 CORSAIR trailer, 23-feet, sleeps 7, with private rear bedroom, fully equipped including hitch, automatic roll-up awnings and a folding television aerial. Phone [illegible]. Ap30-6t

1974 TRAVELUX, sleeps 8, used one month. Telephone [illegible] after 4 p.m. Ap30-31

1972 TRIPLE E travel trailer, 18-foot 3-way frig., 3 burner stove and oven, 4-piece bath, hot water heater, furnace, sleeps 6, new condition, [illegible]. Ap30-31

KEEP IN TOUCH WITH
Royce, Cobra SSB, Base and Mobile — 2-Way Radios
Turner Mikes and Accessories
MUNTZ STEREO-PAK
Downtown Belleville
Ap30-31

SEE THE SUNSET
From coast to coast in a brand new Sunset Travel Trailer or plan a holiday with our new Val-Bar Campers or Travel Trailers — You can enjoy all the comforts of home at prices you can afford at
SKYVIEW
TRAILER COURT
and Sales
311 Dundas St.E.
IN TRENTON — 392-[illegible]
My1-1m

1973 20-FOOT JAYCO RAVEN TRAVEL TRAILER
Fully equipped
Apply Weekends Only
½ Mile West Of Hwy. 37
At Roslin
CALL 477-2383
My1-31

1973 28-FOOT Citation, double sink, 3-burner stove, oven, gas and electric fridge, furnace, toilet, shower, TV antenna, roll-up awning, excellent condition, [illegible]. My1-31

1971 IROQUOIS camper trailer, sleeps 6, $[illegible]. Many extras. Telephone [illegible]. My1-31

27, 1973 PROWLER, in perfect condition, sleeps 6, 4-burner stove with oven, fridge, furnace, shower, etc. $[illegible]. [illegible]. My1-31

1974 APACHE trailer, 19-ft., single axle, fully equipped, sleeps 6, new condition, asking $[illegible]. Apply 18 Sunset Drive or Telephone [illegible]. My2-31

TRAILERS FOR SALE

8-FOOT truck camper, frig. and stove, sleeps 4. Telephone [illegible] (Wooler) or [illegible]. My2-31

17-FT. RAMBLER TRAILER
Nicely Equipped
One Only
Drop In And See It Today!
Trudeau MOTORS LIMITED
31-45 Station Street
Belleville — 968-6767
My2-31

LIVESTOCK FOR SALE

BULL FOR sale, White Charolais, 1 year old, weighs approximately 1025 lbs. Telephone [illegible]. My1-31

2 REGISTERED Polled Hereford bulls, 20 months old. Phone [illegible] days, [illegible] evenings. Ap16-ev-tu-f-tf

A PUREBRED serviceable Holstein bull, Son of Down-Leona, Burlington Emperor, very good dam. Phone 477-[illegible]. My2-31

YOUNG Holstein springer, vaccinated from calf, proven sire, due one week. Call [illegible]. My2-31

HORSES

1 GELDING pony, saddle and pack included, good with children, [illegible] after 6. Ap29-tf

PUREBRED Arab mare with colt at side, telephone 477-[illegible]. My2-31

LOST AND FOUND

LOST, Lady's Wittnauer wrist watch, Belleville, East end Plaza, Wednesday afternoon, please call [illegible]. My2-31

LOST — Family tree brooch (silver) between North Park and West Bridge. Telephone [illegible]. My2-31

PETS FOR SALE

REGISTERED Poodle puppies, also older Poodles. Telephone 1-354-[illegible] (Napanee). Mr1-1m

REGISTERED Poodle puppies, some older, 2 to 4 years $60. to $75. each. 354-[illegible] (Napanee). Ap8-1m

GERMAN Shepherd pups, registered, sire German import, Boltenmeadow-buck, good show prospects. Telephone 1-672-4443 for further information. Ap28-31

ST. BERNARD pups registered, champion pedigree, pet show $150. and up, telephone Brighton 1-475-[illegible]. Ap28-31

GOLDEN RETRIEVER 14 months old, housebroken with papers. Call [illegible]. My1-31

WHITE Samoyed male purebred puppies, 7 weeks old, unregistered, $50. each. Telephone Tweed 478-[illegible]. My2-31

DOG GROOMING SERVICE AND PET SUPPLIES
ALL BREEDS
POODLES OUR SPECIALTY
392-3070
Over 20 Years Experience
Free Pick Up and Delivery
Ap21-ev-m-w-f-1m

REGISTERED POLLED HEREFORDS
Mature cows, bred heifers, service age bulls and calves, suitable for 4-H.
DOUGLAS and GEORGE BLACK
R. R. 7, BELLEVILLE, ONT.
(Huff's Island)
PHONE [illegible] — [illegible]
Mr10-ev-f-Ap25

BOATS AND MOTORS

NEW 13-foot fiberglass canoe with carrying yoke, $[illegible]. Telephone [illegible] anytime. Ap23-tf

16-FOOT Starcraft motor and trailer. Best offer. Cash deal, [illegible] anytime. Ap29-31

BAYCREST MARINA
Where Boating Confidence Begins
SALES AND SERVICE
Chrysler Boats, Outboards, Sailboats, Mason, Springbok and Sleury
Georgian Steel Houseboats
Cruisers
Vandestadt and McGruer Sailboats
E.Z. Loader Trailers
Marine Brokerage And Appraisals
Major and Minor Repairs All Makes
Some 1974 Boats and Trailers
Reduced For Quick Sale
While They Last
BAYCREST MARINA, RR 13,
Demorestville, Ont.
PHONE 476-[illegible]
Mr25-26-27-ev-w-th-f-tf

KEEP IN TOUCH WITH . . .
Royce, Cobra SSB, Base and Mobile 2-Way Radios. Turner Mikes and Accessories
MUNTZ STEREO-PAK
Downtown Belleville
Ap30-31

26' SHEPHERD, 1964 in excellent condition, fully equipped, $[illegible]. — Please call [illegible] or [illegible] for full particulars. My1-31

15-FOOT mahogany and cedarstrip boat, rated for up to 35 h.p. motors, $130, or best offer. Ferry overhead garage door, 8 ft. x 7 ft. complete with frame. Excellent condition $75. firm. [illegible]. My1-31

BOAT carriage and 30 feet of track for dry docking boat, forward and reverse electric winch, carry 16 to 20 foot boat. Complete $[illegible]. Phone [illegible]. My1-31

18' CATAMARAN sail boat $[illegible], 12' sail fish $[illegible]. Call [illegible]. My2-31

17-FOOT DORAL tri-hull 70 h.p. Evinrude power tilt and extras with trailer. Telephone [illegible]. My2-31

1972 14' Fibreglass boat and trailer, 1974 Evinrude 20 h.p. motor, plus skiing and safety equipment. Telephone [illegible]. My2-6t

BEST BOAT BUYS
Complete line of boats and motors. Best prices Authorized Dealer
CHRYSLER CARAVEL, MIRRO, M.F.G. and KODIAK
BON ECHO SALES
Hwy. 41 Northbrook
[illegible]
— OPEN SUNDAYS —
Mr21-ev-m-w-f-1m

Custom Built "HUSTLER" FIBREGLASS HULL.
50 H.P. Mercury With Controls, Speedometer, 2 Props, very fast. $[illegible].
Can Be Seen At
ROLLIES SPORTS
Hwy. 2 Between Belleville & Trenton
My2-31

SAILBOAT — 14' Flying Junior Class Dinghy — All fibreglass with aluminum mast and boom, mahogany rim, sloop rigged dacron sails, kick-up rudder, complete on a first class tip-up trailer. Suitable day sailer for four or race it with crew of two many extras.
ASKING $[illegible]
CALL 475-[illegible] IN BRIGHTON

ORCHESTRA

CHERRY LANE

Music for all occasions, dances, wedding receptions, factory parties etc.

Book early to avoid disappointment — call
962-2032 or 962-[illegible]
Ap30-My2-6-9-16-13

NOTICE

RAGGEDY ANN Nursery School opening soon in Parkdale area. Register now for morning or afternoon classes, also, full days. Contact [illegible]. Ap26-6t

ANNUAL ROUNDUP

Thailand's annual elephant roundup is scheduled for Nov. 15, 1975.

HIRING PUPIL AIDE

CAMBRIDGE, Ont. (CP) — A Portuguese liaison aide who can translate and provide a liaison with Portuguese speaking families in cases of prolonged absence from school, health problems and teacher interviews is being hired by the Waterloo County separate school board.

Meet a proud Canadian.

Your first taste will tell you why we're proud of Royal Reserve—its smooth and mellow flavour. In fact, in actual taste tests, Canadian rye drinkers preferred its character and quality to one of the best-selling brands.* Make the Royal Reserve discovery yourself.

Royal Reserve. By Corby.

P.S. Use our new back label to show that you're a proud Canadian too.
*For detailed taste test results write:
Corby Consumer Services,
1201 Sherbrooke Street West, Montreal 110,
Quebec.

Corby. Good taste in Canada since 1859.

Why experts feed lawns now

John Bradshaw

Grass starts to grow in early spring: sooner than most people realize. Once the soil temperature reaches 32°F (0°C) the plants are growing, and in immediate need of nitrogen.

Any left over from last year is not released to the grass plants until the soil temperature reaches 55°F (13°C) and the bacteria start working: usually in early May.

That's why I feed my lawn as soon as the snow is gone, and the ground firm. The best lawn food is CIL Golfgreen. It not only supplies nitrogen at once, to get the grass started, but goes on feeding your lawn for weeks. CIL Golfgreen, high in the long-lasting nitrogen your lawn so badly needs, also has trace elements to build lawn health and colour.

Spread CIL Golfgreen at 20 lb./1000 sq. ft. as soon as the snow is gone and the ground is firm. It's a giant step towards your perfect lawn this year. For the full story on lawn and garden care, pick up a free copy of my 1975 CIL Lawn and Garden Guide at your CIL Lawn and Garden Products dealer. It's packed with useful information. Happy Gardening! — J. B.

CIL Lawn & Garden Products

bishop farm seeds

81 STATION STREET — DIAL 968-5533

— AND —

GARDEN ANNEX
87 STATION ST.
(ANNEX NOW OPEN EVENINGS)

TRUDEAU'S SPRING SAFETY & MECHANICAL

CAR CLINIC

During April and May our mechanics will inspect your car from end to end and give you a written report on the condition of over 50 mechanical and safety items including brakes, exhaust system, alignment, ball joints, tire wear, shocks, all leaks pressure test cooling system, antifreeze, lights, belts, ignition, plus a thorough road test.

ALL THIS AND MORE FOR ONLY

SPECIAL $6.95 COMPLETE

PHONE FOR APPOINTMENT TODAY!

Free estimates on any items requiring attention. No obligation, of course.

OPEN MONDAY TO FRIDAY — 8 A.M. TO 2 A.M.
31-45 STATION ST. — BELLEVILLE
PHONE 968-6767
PHONE 968-6767

Trudeau MOTORS LIMITED

2 LOCATIONS BELLEVILLE & TWEED

ESTABLISHED OVER 50 YEARS

For Public Service

Clarke Rollins was warden of Hastings County in 1950 when Nora Fradette went to work at what was then the county's registry office. Wednesday he was back as MPP Hastings — to present Mrs. Fradette, now senior deputy land registrar and provincial civil servant with her 25-year-pin from the Public Service of Ontario.

Housing Start Decline Concerns Councillors

The decline in housing starts was dramatically underlined Tuesday for Hastings County council.

During the first three months of this year the county building inspector's office issued only 56 residential permits. This compared with 158 for the same time last year, reported Carl Bateman, county treasurer-administrator.

The inspection service now is used by about half the county's 27 municipalities.

The total number of permits issued in the period was 84, compared to 200 in for the same time in 1974.

One result causing concern has been the drop in revenue with fewer fees coming in. Fees collected in the first quarter of this year were $3,925 compared to $5,980.

As yet it may be too early in the year to be concerned, and senior government housing incentives may create an up-turn, said Mr. Bateman.

But, if council feels concerned it should seek a review of fees. Land division applications also appear on the decline, he said.

Theatre London Play Joins Nostalgia Trend

LONDON, Ont. (CP) — The jokes are shopworn and the songs are achingly familiar as Theatre London's latest production, War Show, jumps on the nostalgia bandwagon.

The production, written by 26-year-old Peter Colley, takes a fast review of Canada and Canadians in the Second World War.

The old war songs, There'll Always Be an England, The White Cliffs of Dover, Lili Marlene and the like, are combined with dramatic scenes that bring out both the triumph and tragedy of the 1939-1945 war.

Mr. Colley, who also acts in the play, spent months researching material for the show, and conducting interviews with veterans and people who worked and lived both in Canada and abroad during the war.

Mr. Colley, a transplanted Briton who has lived in Canada for three years, said his work on the play, his fourth production, gave him a whole new insight into Canada's war effort.

Talking about it, he angrily complains about what he feels is shoddy treatment of Canada in war histories.

The main theme of the play deals with five privates and their sergeant-major. The men, played by Tom Alway, Wayne Burnette, Craig Gordner, Shawn Lawrence, Peter Mews and Jack Northmore, are meant to be representative of all Canadian troops.

They make up a stereotyped group, the con-man, the old soldier, a token French-Canadian, a clod, a farm boy and a loud and overbearing NCO.

Together, they fight Canada's war, with all the tragic consequences. One dies at Dieppe, two more are killed in the bitter Italian campaign and a fourth dies just before the surrender of Germany.

RECREATE ERA

In between, they and the rest of the cast work on the atmosphere of the era.

There is a love story, a song by the Andrews sisters, played by Ienda Hoar, Nora McLellan and Kathee Rajczak, and some rousing singing in an English pub.

But behind the music and comedy, the undercurrent of fear and sadness continues.

Mr. Burnett, whose careful character portrayals have highlighted 13 Theatre London productions in the last two years, is a desperate hero as the sole survivor of the five who went off to war.

His last line, "You know, nobody really gave a damn," serves to underscore the waste of war.

Mr. Colley uses audio-visual effects to help support the show, with slides and film to portray the buildup and the start of the war.

There are sound effects, from the crashing "Sieg Heil" of a Nuremburg rally, to a crackling radio recording of Sir Winston Churchill's famous "their finest hour" speech.

Perhaps the finest comment on the production came from a theatre-goer, a man of about 50, who commented as he left::

"COME TO NASHVILLE" — WITH US
JUNE 9 TO 16
FOURTH BIG ANNUAL
"FAN FAIR WEEK"
[illegible] Country Shows, Meet the Stars, Visit [illegible] Opryland, Hall of Fame [illegible] of [illegible] Tour Nashville, Attend [illegible] Grand Ole Opry. Write Dorothy [illegible], Box [illegible] Phone [illegible] or come to Jack's Appliance for details . . .
Book Now For A Fantastic Trip!

School Leavers Meeting Subject

TWEED — Early school leavers was the topic as the Centre Hastings Attendance Review Committee met to discuss several cases.

The meeting follows a ministry of education regulation that allows students age 14 or 15 to follow programs other than the usual compulsory schooling if they may benefit from them.

Kenneth Little, Tweed, trustee on the Hastings County Board of Education, acted as chairman.

The municipalities were represented by Mrs. June Way Tweed; Captain (Reverend) J. Thompson, of Madoc and John Williams of Rawdon Township.

Frank Tate, Tweed, superintendent acted as secretary and assisted R. Henderson, principal of Centre Hastings Secondary School, in presenting information and reviewing the situations for each case.

The committee gave recommendations to the school and student. In most cases the students was to be on a work experience program, but to maintain contact with the school, by attending designated classes or night school programs.

Well Well

SIJARINSKA BANJA, Yugoslavia (AP) — Builders of the new hotel in this Yugoslav spa suddenly struck a well of mineral water that was so hot it now will be used for heating of the hotel and for therapeutic treatment of guests.

ROYAL CANADIAN LEGION
BRANCH 99
DANCE
SATURDAY, MAY 3rd
(SEMI-FORMAL DRESS) 9 TO 1 A.M.
AIR CONDITIONED
MUSIC BY
"WESTERN HAYRIDERS"

Quinte Mall Cinemas
in the new QUINTE MALL SHOPPING CENTRE
AT HIGHWAYS 14 and 401
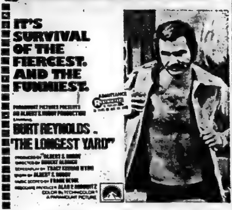
IT'S SURVIVAL OF THE FIERCEST. AND THE FUNNIEST.
PARAMOUNT PICTURES PRESENTS
AN ALBERT S. RUDDY PRODUCTION
BURT REYNOLDS
"THE LONGEST YARD"
A PARAMOUNT PICTURE
FOURTH WEEK
7:00 & 9:10
Cinema 2

YAMAHA PRESENTS
ON ANY SUNDAY
THE MOST EXCITING FILM EVER MADE ON MOTORCYCLE SPORT. BY BRUCE BROWN PRODUCER OF THE ENDLESS SUMMER.
25c OFF REGULAR ADMISSION PRICE
PICK UP YOUR 25c OFF COUPONS AT THE FOLLOWING DEALERS:
QUINTE MOTOR SPORTS, BELLEVILLE — BON ECHO SALES, NORTHBROOK
Now Playing
SHOWS AT 7:00 & 9:00
Cinema 1

Canadian Hotel
DANCING NIGHTLY
ENTERTAINMENT FRIDAY & SATURDAY EVENINGS
"It Is Changed"
968-8333

TONIGHT AND SATURDAY
MOTORCYCLE MADNESS AT ITS BEST
"On Any Sunday"
ADULT ENTERTAINMENT
SECOND FEATURE
"SPICK'S GANG"
Starring Lee Marvin
Adult Entertainment
25c OFF ADMISSION PRICE
Pick up your 25c Discount Coupons from your Yamaha Dealer
QUINTE MOTOR SPORTS, Belleville
QUINTE SPORTS CENTRE, Picton
Box Office Opens 8:00
Show Starts Dusk
MUSTANG DRIVE-IN • PICTON

FULL CARD WINS $400.00
(Divided Equally)
KINGO
SERIES 17
TODAY'S NUMBERS
35 - 20
"FIRST OUTSIDE FRAME — $100.00 PRIZE"
(To Be Divided Equally)
Sponsored by the Belleville & Trenton Kinsmen Club Inc.
Serving the community's greatest needs. Master Card on Display — 211 Front Street. Provincial Licence No. [illegible]

NOW PLAYING
When it comes to Beauty Queens - it's 'Carry On' and Bust!

CARRY ON GIRLS
PETER ROGERS
SIDNEY JAMES
BARBARA WINDSOR
JOAN SIMS
KENNETH CONNOR
BERNARD BRESSLAW
JUNE WHITFIELD
PETER BUTTERWORTH
JACK DOUGLAS
PATSY ROWLANDS
JIMMY LOGAN
ADULT ENTERTAINMENT
ON THE SAME PROGRAM

WE DELIVER!
laffs by the bundle
ADULT ENTERTAINMENT
CARRY ON MATRON
BOX OFFICE OPENS AT 8:00 P.M.
ONE COMPLETE SHOWING AT DUSK - 8:30 P.M.
BELLEVILLE DRIVE-IN

NOW SHOWING

Adam Smith thinks the law is too kind to killers.
"A VALID AND FASCINATING PARABLE OF OUR TIMES. Neatly made and well-acted!"
ERNEST BORGNINE • MICHAEL J. POLLARD
SUNDAY in the COUNTRY
HOLLIS McLAREN CEC LINDER LOUIS ZORICH
PLUS
A Full Supporting Program
PARK
130 FRONT ST. 968-7771
SHOW TIMES
7:00 & 9:00

KINSMEN
BINGO
EXTRA SPECIAL
SATURDAY NIGHT
AT
TOBE'S (ROSSMORE)
$25 TOP LINE — $25 CENTRE LINE
$100.00 PLAY 'TIL IT'S WON
$25 BOTTOM LINE — $25 FULL CARD
ADMISSION STILL 25c (1 CARD)
- 15 REGULAR GAMES $150.00 IN PRIZES
- $25.00 BAIL-OUT
- SHARE THE WEALTH GAMES
- 3 EARLY BIRD GAMES (7:30 SHARP)
- JACKPOT No. 1 - 53 nos. - $315. - $50 consolation
- JACKPOT No. 2 - 54 nos. - $140. - $25 consolation
KINSMEN

QUINTE BY BAYSIDE
DRIVE IN THEATRES
SHOW STARTS DUSK
TRENTON at BAYSIDE
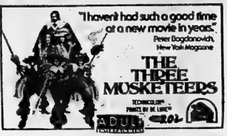
"I haven't had such a good time at a new movie in years." Peter Bogdanovich, New York Magazine
THE THREE MUSKETEERS
TECHNICOLOR
PRINTS BY DE LUXE
ADULT ENTERTAINMENT
PLUS — CANDICE BERGEN IN
"ELEVEN HARROW HOUSE"

FRIDAY, MAY 2, 1975
Harder Drive
just beyond
Dick Ellis Arena
OPUS
Music By:
REBORN
Oakville, Ontario
AND OTHERS
8 P.M. TO 11 P.M.
ADMISSION: FOUR BITS ($.50)
Coffee House

THE NAPANEE DRIVE-IN THEATRE
IS NOW OPEN!
THIS SUNDAY, MAY 4th
BABY BLUE MOVIES
3 FEATURES — ALL COLOR

WOMEN SO HOT WITH DESIRE THEY MELT THE CHAINS THAT ENSLAVE THEM!
THE BIG BIRD CAGE
METROCOLOR

THE STUDENT TEACHERS
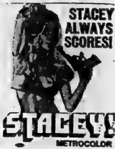
STACEY ALWAYS SCORES!
STACEY!
METROCOLOR
RESTRICTED TO PERSONS 18 AND OVER
THURS., FRI., SAT. — MAY 1st, 2nd, 3rd
"ON ANY SUNDAY"
Adult Entertainment
PLUS
"THE CULPEPPER CATTLE CO."
BOX OFFICE OPENS 7:00 — PHONE 354-2012
LOCATED OFF HWY. 41 JUST NORTH OF 401

Your Horoscope

BERNICE BEDE OSOL

Saturday, May 3

ARIES (March 21-April 19) This will be a very pleasant day for you socially. You'll be especially noted and admired by members of the opposite sex.

TAURUS (April 20-May 20) You're much in tune at this time with persons of influence. A good day to press for a favor if you need one.

GEMINI (May 21-June 20) That good news from a distance you've been awaiting is on its way. Check your mailbox and stay near the phone.

CANCER (June 21-July 22) One who cares a great deal for you but who is not very demonstrative will again do something nice for you today, in her own quiet way.

LEO (July 23-Aug. 22) You'll make a favorable impression upon a new acquaintance because of the considerate methods you use in dealing with them.

VIRGO (Aug. 23-Sept. 22) A recently well-done job will not only give you a sense of achievement: your work will be noticed and admired by others, too.

LIBRA (Sept. 23-Oct. 23) You're likely to be in great social demand today. You're much more popular than you think.

SCORPIO (Oct. 24-Nov. 22) A good day to make some last-minute calls to see if you can put together a little dinner party for a very select group of friends.

SAGITTARIUS (Nov. 23-Dec. 21) Your quick wit and skill as a mediator will avert an altercation between two friends. You'll have them chuckling over what caused the tense situation.

CAPRICORN (Dec. 22-Jan. 19) There should be enough fat left over in the weekly budget to enable you to obtain a small luxury item you've long wanted.

AQUARIUS (Jan. 20-Feb. 19) You won't be happy today unless you break out of your shell. A night on the town or a social gathering will keep you up.

PISCES (Feb. 20-March 20) There's still opportunity hovering about you from avenues you'd least expect. It could come as a gift from a loved one.

SIDE GLANCES

by Gill Fox

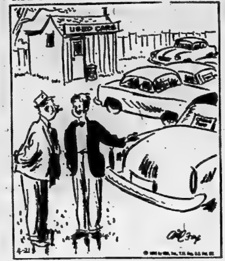
USED CARS
4-21
Gill Fox

"It belonged to a little old lady who just bought it for the rebate!"

BORN LOSER

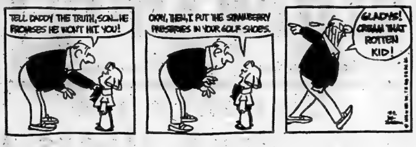
TELL DADDY THE TRUTH, SON...HE PROMISES HE WON'T HIT YOU!
OKAY, THEN, I PUT THE STRAWBERRY PRESERVES IN YOUR GOLF SHOES.
GLADYS! CREAM THAT ROTTEN KID!

FRANK & ERNEST

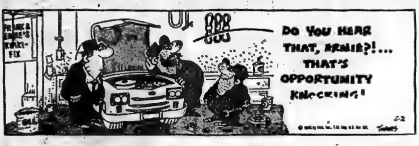
FRANK & ERNIE'S FIXI-FIX
Do you hear that, Ernie?!... That's opportunity knocking!
5-2
Thaves

BUGS BUNNY

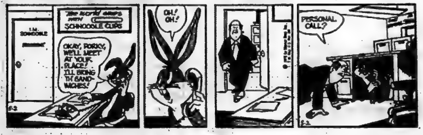
THE WORLD GRIPS WITH SCHNOODLE CLIPS
I.M. SCHNOODLE
OKAY, PORKY, WE'LL MEET AT YOUR PLACE! I'LL BRING TH' SANDWICHES!
OH! OH!
PERSONAL CALL?

B.C.

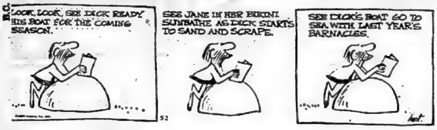
LOOK, LOOK, SEE DICK READY HIS BOAT FOR THE COMING SEASON.
SEE JANE IN HER BIKINI SUNBATHE AS DICK STARTS TO SAND AND SCRAPE.
SEE DICK'S BOAT GO TO SEA WITH LAST YEAR'S BARNACLES.
hart

MISS PEACH

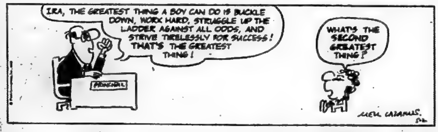
IRA, THE GREATEST THING A BOY CAN DO IS BUCKLE DOWN, WORK HARD, STRUGGLE UP THE LADDER AGAINST ALL ODDS, AND STRIVE TIRELESSLY FOR SUCCESS! THAT'S THE GREATEST THING!
WHAT'S THE SECOND GREATEST THING?
PRINCIPAL
MELL LAZARUS

STEVE ROPER

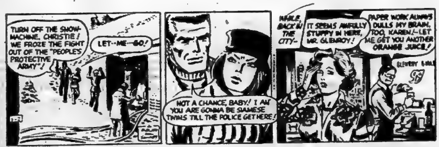
TURN OFF THE SNOW-MACHINE, CHRISTIE! WE FROZE THE FIGHT OUT OF THE "PEOPLE'S PROTECTIVE ARMY"!
LET--ME--GO!
NOT A CHANCE, BABY! I AN' YOU ARE GONNA BE SIAMESE TWINS TILL THE POLICE GET HERE!
WHILE, BACK IN THE CITY--
IT SEEMS AWFULLY STUFFY IN HERE, MR. GLENROY!
PAPER WORK ALWAYS DULLS MY BRAIN, TOO, KAREN!--LET ME GET YOU ANOTHER ORANGE JUICE!

PEANUTS

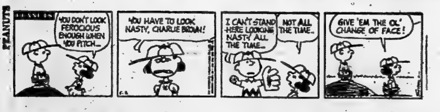
PEANUTS
YOU DON'T LOOK FEROCIOUS ENOUGH WHEN YOU PITCH...
YOU HAVE TO LOOK NASTY, CHARLIE BROWN!
I CAN'T STAND HERE LOOKING NASTY ALL THE TIME...
NOT ALL THE TIME...
GIVE 'EM THE OL' CHANGE OF FACE!

SHORT RIBS

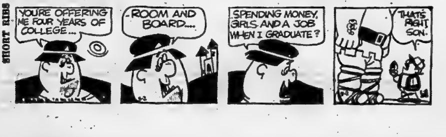
YOU'RE OFFERING ME FOUR YEARS OF COLLEGE...
...ROOM AND BOARD....
...SPENDING MONEY, GIRLS AND A JOB WHEN I GRADUATE?
THAT'S RIGHT, SON.

Friday's TV Listings

- ● The Invisible Man (1975) — TV movie about a scientist who, when he discovers how to make himself disappear, runs into a series of complications he hadn't counted on. — Cast includes David McCallum, Melinda Fee, Jackie Cooper. — Channel 9 — 8:30 p.m.
- ● Mr. Lucky (1943) — Cary Grant as a happy-go-lucky gambler teams up with a society girl, played by Laraine Day, who set up a war-relief agency. — Channel 11 — Midnight.

6:00 — News (3) (4) (8) (12) (13) (6) (7); Definition (9); The Church Today (11)

6:30 — News (9) (11); C Sunshine (3); Gunsmoke (12); NBC News (8); CBS News (10)

7:00 — CBS News (4); Hogan's Heroes (8); Swiss Family Robinson (6) (9); Bowling for Dollars (13); Partridge Family (10); Hee Haw (7) S.W.A.T. (11)

7:30 — Bewitched (10); Andy Griffith (8); Some Mothers 'Ave 'Em (12); Six Million Dollar Man (6) (9); Strikes, Spares and Misses (4)

8:00 — Sanford and Son (8); All in the Family (11) (12); Night Stalker (13); Comedy Special (4) (7) (10)

8:30—The Jeffersons (3); Chico and the Man (8); Movie: The Invisible Man (6) (9); We'll Get By (4) (7) (10)

9:00 — Rockford Files (8); Hot L Baltimore (3) (13); Ginette Reno (11) (12); Movie: The Wrecking Crew (4) (10); Movie (7)

9:30 — The entertainers (3); Odd Couple (13)

10:00 — News (3); Police Woman (8); Rhoda (11); Kojak (6) (9); Get Christie Love (13); Night Stalker (12)

11:00 — News (6), (9) (11) (12) (4) (7) (8) (10) (13)

11:30 — Simply Charlotte (6); Johnny Carson (8); Merv Griffin (4); Movie: 10 Rue Madeleine (10); Movie: Lulu (13)

11:30 — Movie: Requiem for a Secret Agent (12)

12:00 — Movie : Maroc 7 (8); Movie: The Norliss Tapes (9); Movie: Mr. Lucky (11)

1:30 — Movie: King Kong Escapes (9)

CABLE CHANNEL 5

FRIDAY

6:00 — Polka Dot Door; Misterogers

7:00 — Magic Shadows: The Education of Mike McManus

8:00 — Globe Theatre

10:00 — Francis Dans La Brousse: Suivez la Piste

Educational TV Listings

CABLE CHANNEL 2

— WXXI — CHANNEL 21 —

ROCHESTER

FRIDAY

7:30 — Villa Alegre

8:00 — Lilias, Yoga and You; Maggie

9:00 — Sesame Street

10:00 — Let's Go Sciencing; Ripples; Search for Science; Picture Book Park

11:00 — Elementary Math Community of Living Things; Families of the World

12:00 — Legacy; And Take Me By The Hand

1:00 — Electric Company; Math Relationships; All About You

2:00 — Alive and About; Comparative Geography; Cover to Cover

3:00 — Western Civilization; Villa Alegre

4:00 — Sesame Street

5:00 — Misterogers; The Electric Company

6:00 — Que Pasa; News for the Deaf

7:00 — Newsroom; Martin Agronsky: Evening Edition

8:00 — Washington Week in Review; Wall Street Week

9:00 — Masterpiece Theatre

10:00 — Newsroom; Catch 21

11:00 — Cinema 21

To Your Good Health

Surgery Unlikely In Hiatal Hernia

By G. C. THOSTESON, MD

Dear Dr. Thosteson: My doctor tells me I have a hiatal hernia and says, "Don't worry about it unless it slips." Could you explain what he means? What effect would a pregnancy have on this? Will I need surgery?—Mrs. R.D.

He probably referred to a sliding hiatal hernia, one that moves up through an abnormally widened opening (hiatus) in the diaphragm. This opening is normally just wide enough to allow the esophagus to pass through on the way to its joining with the stomach. In a sliding hernia, a portion of the gullet or sometimes a portion of the stomach alternately slips out, then slips back again into its normal position.

Yes, a pregnancy can exaggerate such a hernia because of the increased pressure it exerts. Th condition is rather common and often goes unnoticed until middle age. Often hiatal hernias become apparent after any great weight gain, since the extra fat tends to put the hiatus problem into more "cramped quarters," so to speak.

Surgery to repair the hernia is required only in the most severe cases. In most others conservative methods suffice.

These include diet and the spacing-out of meals so as not to aggravate the problem.

Dear Dr. Thosteson: Is snuff harmful to a person who holds it in the mouth? It is held between the lip and gum. My mother has done this for years. She now is 81. There appears to be no problem. She is in good health.—Mrs. M.C.

There may be no problem now, but prolonged use of snuff, either in the mouth or sniffed through the nose, can cause cancer in those areas.

Dear Doctor: Does a woman

Dear Doctor: Does a woman ever completely recover from menopause? That is, does your body continue to change? I am 49, and, as far as I can determine I haven't had a period for nearly four years.

"Recover" is not the precise word you want.

First of all, with no period in four years, you have quite obviously passed through the menopause, and, I assume, without the more dramatic symptoms some other women report. Menopause means cessation of the menses (periods). Although many women find it hard to believe, a good number of their sisters slip through this phase of their lives with hardly a symptom. If we knew why, we would be much nearer to knowing why other women do have such obvious problems.

Based on 1970 census figures, it is estimated that the average age expectancy for women of 50 (the usual age limit for menopause) is 78. This means that the average woman can expect to live 28 years past menopause.

At the most, only two of these years should be troubled by menopausal problems. Women who report such distress after two years (and many do for as long as 10 years) should be examined to find the actual cause of the complaints.

I must not leave even the briefest discussion of the subject without answering the most frequently asked question relating to menopause: when does a woman know she has ended her menstrual cycles forever, and when is she "safe"?

The answer: after 12 months of missed periods.

Age of Sail Returns To Thames

LONDON (CP)—The age of sail returns to the Port of London in August when the first major regatta on the Thames for more than 200 years is to be held. Already entries have been received from the Dutch West Indies, Holland, France, Denmark, Poland, Russia, Portugal, Romania, West Germany and the United Kingdom.

The showpiece of the regatta will be six tall square-rigged clippers from the Soviet Union, Portugal, Germany and Romania and two from Denmark. During the Port of London Clipper Regatta the ships will be moored in the Port of London.

So far, some 60 vessels are expected to take part in a week of spectacle which includes events for power boats, yachts, hovercraft, rowboats, sailing dinghies and the historic race of oyster smacks from the east coast of England to Tower Bridge, London.

The climax of the week will be the start of The Financial Times clipper race to Australia and back.

NOBEL PRIZE WINNER

Wilhelm Konrad Roentgen, a German physicist, discovered the x-ray in 1895 and was a Nobel Prize winner in 1901.

CURRENCY INTRODUCED

Canadian decimal currency was introduced in 1858.

TRAVELS WITH COOK

Capt. James Cook explored Nootka Sound in 1778.

RADIO

CJBQ — BELLEVILLE

AM - 800

FRIDAY

5.30—The Tom Hockings Show.
8.15—Tom, Ted and Company: Today's guest is: Glen Stimson re: Cobourg Legion Pipe Band.
9.30—Pet Clinic and Stock Club.
9.55—Bulletin Board.
10.00—The Milt Johnston Open Line Show: call locally or collect 968-3543.
12.10—The Noon Hour Report.
12.30—The Farm Show with Phil Flagler.
1.00—The Hal Tompkins Show.
3.00—The Jack Miller Show.
3.25—Bulletin Board.
4.45—Bulletin Board.
5.30—The Evening Report.
7.00—The Joey Edwards Show.
10.00—As It Happens: live, phone-out show with Barbara Frum and Allan Maitland.
11.00—The Eleven O'Clock Report.
11.30—The Andy Leech Show.

SATURDAY

5.30—The Tom Hockings Show.
9.10—Gardening and Growing with Russ Hawthorne.
10.00—The Dick Lovering Show
1.30—Expo Baseball: Montreal at New York.
3.00—The Joey Edwards Show.
6.00—News and Weather.
6.15—Saturday Night Bandstand.
9.00—The Entertainers.
11.00—CBC Stage.

FM - 97.1 m/c

FRIDAY

6.00—The Martin Maloney Show.
8.13—This Country in the Morning. Interesting, topical discussions with some listener's comments.
12.00—Luncheon Serenade from Loyalist College: - Relaxing blend of favorites, old and new, presented by radio students in the School of Communications.
2.00—School Broadcast: educational topics discussed.
2.30—Ont. Concert Hall. Bob Kerr plays records from his light classical music collection.
3.00—The Max Ferguson Show: satirical sketches and offbeat music.
4.00—The Art Watkins Show.
6.00—News, Weather and Stock Market Report.
7.30—Expo Baseball: Houston at Montreal.
11.00—The Eleven O'Clock Report.
11.30—Au Mitan du Jour.
12.30—Easy Listening Music.

SATURDAY

6.00—The Martin Maloney Show.
10.00—Holland Calling.
11.00—CFB Trenton—Radio Cavalcade.
12.15—Local News and Weather.
1.00—Compass North.
2.00—Opera By Request.
6.00—News and Weather.
6.15—Musical Interlude.
6.30—Symphony Hall.
8.00—Music As You Like It.
12.00—Shutdown.

Win at Bridge

Don't send boy to do man's job

NORTH (D) 2
♠ K 7
♥ A 10 8 6 3
♦ K 6 5 4
♣ A 8

WEST
♠ —
♥ Q 9 5 4 2
♦ Q J 10
♣ Q 10 6 5 2

EAST
♠ J 5 4 3 2
♥ K 7
♦ A 9 7 2
♣ J 3

SOUTH
♠ A Q 10 9 8 6
♥ J
♦ 8 3
♣ K 9 7 4

Both vulnerable

West	North	East	South
	1 ♥	Pass	1 ♠
Pass	2 ♦	Pass	3 ♠
Pass	4 ♠	Pass	Pass
Pass			

Opening lead — Q ♦

By OSWALD and JAMES JACOBY

"I think your play might well go in the Guinness Book of Records," remarked North "It took you just two seconds to throw that rubber out the window."

South had really played the hand rapidly. He ruffed the third diamond, led a club to dummy's ace and a second club back to his king. Then he led a third club and ruffed with dummy's seven of trumps. East overruffed with the jack for the third defensive trick. Then he led back a trump and eventually South had to lose his last club.

Do you see where South went wrong? He had sent a boy on a man's errand. He should have ruffed that first low club with dummy's king of trumps. Later one he would ruff the last one with that seven spot. East could overruff or not but South would still make his contract.

As a matter of elegance, South should cash dummy's ace of hearts before playing clubs. Then when he came back to his hand by ruffing a heart he should ruff with his ace of trumps. All this elegance would be unnecessary the way the cards lay, but South would be guarding against a possible heart overruff in case West held just one heart and the jack of trumps.

CARD SENSE

The bidding has been: 2

West	North	East	South
			1 ♠
Pass	1 N.T.	Pass	2 ♣
Pass	2 ♦	Pass	?

You, South, hold:

♠ K Q 9 8 5 ♥ A 3 ♣ A 9 8 7

What do you do now?

A — Bid three diamonds. Your partner has shown a weakish hand with diamonds, but your hand may be just what he needs.

TODAY'S QUESTION

Instead of responding one notrump your partner has jumped to three spades over your one spade. What do you do now?

Answer Tomorrow

Send $1 for JACOBY MODERN book to: "Win at Bridge," (c/o this newspaper), P.O. Box 489, Radio City Station, New York, N.Y. 10019.

(NEWSPAPER ENTERPRISE ASSN.)

Admit Chinese

PORT ELIZABETH, South Africa (AP) — University of Port Elizabeth has decided to open its doors to Chinese students but will continue to bar black Africans. The university said there are no separate facilities for the Chinese and "they are a group that has given South Africa no problems and are ideal citizens in every field."

Twins Appointed

JOHANNESBURG, South Africa (CP) — Pupils at the King David High School can be excused if they are confused next year. Identical twins, Elliott and Jeffrey Wolf have both been appointed principals of the school.

Painting

ACROSS

1 Color
4 Painting is one of the fine —
8 Goddess of painting
12 Weapon
13 Plant part
14 Latin article
15 Adjectival suffix
16 Good-by (coll.)
17 Santee (ab.)
18 Deep sea fish
20 Internal
22 Bone
23 Registered nurses (ab.)
24 Masculine nickname
25 Sea mammal
29 Plural pronoun
31 Old Danish (ab.)
32 Royal College of Physicians (ab.)
34 Extraneous (comb. form)
38 Measuring device
39 Michigan canal (coll.)
40 Sacred picture
41 Down (prefix)
43 Painted Scene
45 Artist's medium
48 Pigpen
50 Whirlwind
51 Puts color on canvas
53 Birch trees
57 Anglo-Saxon slave
58 Singing voice
60 Louise's nickname
61 Miss Moreno
62 To the back
63 Island (Fr.)
64 Helper (ab.)
65 Knights
66 Roman bronze

DOWN

1 Home (Ger.)
2 Arm bone
3 One who makes do
4 Skilled in art
5 Horse color
6 Small child
7 Dye
8 Dishevel
9 Up to time of
10 Kind of leather
11 German city
19 Granted use of
21 New South Wales (ab.)
23 Make reproductions
25 Witty saying
26 Girl's name
27 Short sleep
28 Bitter vetch
30 Went out
33 Oahu staple
35 French coin
36 Negative conjunction
37 Single thing
42 Superlative ending
44 Hues
45 Music drama
46 Process (comb. form)
47 Revelings
49 Russian rulers
52 Trim
53 To fasten (Sp.)
54 Lamb's alias
55 Part in play
56 Takes to court
59 Maui garland

Answer to Previous Puzzle

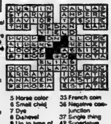

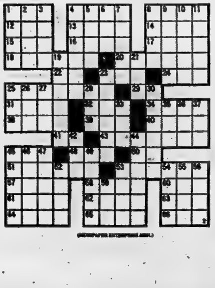
1 2 3 4 5 6 7 8 9 10 11
12 13 14
15 16 17
18 19 20 21
22 23 24
25 26 27 28 29 30 31
32 33 34 35 36 37
38 39 40
41 42 43 44
45 46 47 48 49 50
51 52 53 54 55 56
57 58 59 60
61 62 63
64 65 66

(NEWSPAPER ENTERPRISE ASSN.)

Baseball Scoreboard

National League	W	L	Pct.	GBL
East				
Chicago	13	5	.722	—
Pittsburgh	9	7	.563	3
New York	9	8	.529	3½
Philadelphia	8	10	.444	5
St. Louis	7	10	.412	5½
Montreal	5	11	.313	7
West				
Los Angeles	15	8	.652	—
Cincinnati	12	11	.522	3
Atlanta	12	12	.500	3½
San Diego	11	11	.500	3½
San Francisco	10	11	.476	4
Houston	9	16	.360	7

American League	W	L	Pct.	GBL
East				
Detroit	10	7	.588	—
Milwaukee	10	7	.588	—
New York	10	10	.500	1½
Boston	8	9	.471	2
Cleveland	7	9	.438	2½
Baltimore	7	10	.412	3
West				
Oakland	12	8	.600	—
California	12	9	.571	½
Kansas City	11	9	.550	½
Texas	10	9	.527	1½
Minnesota	6	10	.375	4
Chicago	7	14	.333	5½

Results Thursday

Chicago 5 New York 2
Houston 6 San Diego 3
St. Louis at Pittsburgh, ppd., rain

Probable Pitchers Today

Atlanta (Harrison 1-0) at Cincinnati (Norman 1-1) N
Montreal (McNally 3-1) at New York (Koosman 1-0) N
Pittsburgh (Rooker 2-0) at Philadelphia (Twitchell 1-3) N
Chicago (Reuschel 1-1) at St. Louis (Forsch 1-2) N
San Diego (Spillner 2-1) at Los Angeles (Sutton 4-1) N
Houston (Konieczny 1-3 or Roberts 2-2) at San Francisco (Caldwell 0-3) N

Games Saturday

Atlanta at Cincinnati N
Montreal at New York
Pittsburgh at Philadelphia 2N
Chicago at St. Louis N
San Diego at Los Angeles N
Houston at San Francisco

Results Thursday

Milwaukee 17 Detroit 3
Boston 7 Cleveland 6
Texas 2 Chicago 1
New York 5 Baltimore 0
California at Kansas City

Probable Pitchers Today

Detroit (LaGrow 3-0) at Boston (Wise 1-2) N
Baltimore (Cuellar 1-1) at Cleveland (Bosman 0-1) N
New York (Medich 2-2) at Milwaukee (Champion 3-1) N
Oakland (Blue 5-1) at Chicago (Wood 1-3) N
Kansas City (Busby 3-1) at Minnesota (Blyleven 2-1) N
California (Singer 2-2) at Texas (Hargan 1-1) N

Games Saturday

California at Texas N
Kansas City at Minnesota
Oakland at Chicago N
New York at Milwaukee
Baltimore at Cleveland
Detroit at Boston

Foolish Pleasure Favorite in Kentucky Derby

LOUISVILLE (AP) — Favored Foolish Pleasure will try to beat 14 other three-year-olds in the Kentucky Derby on Saturday.

"We hope to win, but I'd be foolish to guarantee it," said owner John L. Greer, who has watched Foolish Pleasure win 10 of 11 lifetime starts including two major pre-Derby Stakes—the $100,000-added Flamingo and the $100,000-added Wood Memorial.

The Churchill Downs oddsmaker listed Foolish Pleasure as the 9-to-5 favorite Thursday to win the first prize of $209,600 from a purse that will total $262,100 if all 15 start in the 101st running of the 1¼-mile Derby.

Foolish Pleasure worked a half-mile in 48 seconds over a sloppy track and galloped out five-eighths in 1:01 Thursday.

"I'm in the dark as much as anybody about the condition of the track," said trainer Leroy Jolley when he entered Foolish Pleasure. "But the horse will accept any kind of track."

With no more rain, the track should be fast for the Derby. The weather forecast for today and Saturday called for cloudy and mild weather, with the temperature around 21 degrees Celsius on Saturday.

Post time is 5:32 p.m. EDT.

Foolish Pleasure will start from the No. 3 post position under Jacinto Vasquez in the Derby, which calls for scale weights of 126 pounds.

John Galbreath's Prince Thou Art and Golden Chance Farms Master Derby, expected to be Foolish Pleasure's toughest competition, both will start on the outside of the favorite.

Prince Thou Art, who upset Foolish Pleasure in the Florida Derby, will go from the No. 8 post under Braulio Baeza. He will run as part of an entry with Galbreath's Sylvan Place, a non-stakes winner who was second in the Florida Derby.

Sylvan Place will start from the No. 14 post and be ridden by Angel Cordero Jr., who won the 1974 Derby on Cannonade.

Master Derby has won his last five races, including the Louisiana Derby and the Blue Grass Stakes, and is listed as a 9-to-2 choice to make it six in a row Saturday. An off-track figures to help the chances of the son of Dust Commander, 1970 Derby winner, who will leave from the fifth post position under Darrell McHargue.

Diabolo, owned by Frank McMahon of Vancouver, prefers a fast track. Diabolo won the 1⅛-mile California Derby in a blazing 1:46 3-5 on a fast track at Golden Gate Fields. Laffit Pincay Jr., who rode Diabolo for the first time in the California Derby, will be aboard again Saturday when the dark bay starts from the No. 13 slot.

Two other big stakes winners in the field are Arthur A. Seligson Jr.'s Avatar, winner of the Santa Anita Derby, and Bob Clayton's Promised City, who was first in the Arkansas Derby.

Bill Shoemaker, who will be trying to win his fourth Derby in 19 attempts, will ride Avatar out of the No. 10 slot, while Dave Whited will ride Promised City from the outside post.

Roland Aristone Sr.'s Bombay Duck, who missed upsetting Foolish Pleasure by a head after setting the pace in the Wood, will start from the No. 5 post.

Others entered, their post positions and jockeys, were Max Gluck's Media, No 1, Jean Cruguet; Mr. and Mrs. Robert F. Roberts' Honey Mark, No. 2, Eddie Delahoussayer; John W. Mecom's Rushing Man, No. 4, James McKnight; Clarence Benjamin's Fashion Sale, No. 6, Bill Gavidia; Leggio, Wyble and Isbell's Bold Chapeau, No. 7, C.J. Alleman; Pedro A. Diaz' Gatch, No. 9, Julio Espinoza, and Jack Dreyfus' Round Stake, No. 12, Mike Hole.

MAY LOSE JOHNSTON

OAKLAND (AP) — California Golden Seals may lose captain Joey Johnston, who has been with the National Hockey League team four seasons. "It's best that I move on," says Johnston, 26, formerly of Peterborough, Ont. Johnston had 14 goals and 23 assists in 62 games in the 1974-75 season. Wednesday, the NHL approved the proposed sale of the Seals to a group headed by San Francisco realtor Mel Swig. The league will retain control of the franchise until May 30.

Trevino Hopes to Win On Stomping Grounds

HOUSTON (AP) — One of Lee Trevino's fondest hopes is to win a golf tournament in his native Texas.

"It's really tough to win in your home state," Trevino said Thursday after taking a share of the lead in the Houston Open. "You know, you have so many friends in the gallery, lots of friends and people pulling for you and it puts extra pressure on you."

As usual, he had a massive gallery of followers Thursday, many of them of Mexican-American heritage.

LEE TREVINO

"There's more Mexicans than whites in my gallery because more Mexicans are out of work," Trevino said after his six-under-par 66 had given him a share of the lead with Australian David Graham in the first round of the $150,000 Houston Open tournament.

The new, 6,929-yard Woodlands Country Club layout features tight, pine-forest lined fairways and greens guarded by 91 sand traps and 12 lakes and ponds.

Jerry McGee, winner of the Pensacola Open just two weeks ago, birdied his first four holes and headed a group tied at 67. Also at that figure were Dale Douglass, Eddie Pearce and rookie Alan Tapie.

At 68 were Lou Graham, Don Bies, John Schroeder, Bob Shaw, Joe Inman, Mike Wynn, Artie McNickle, Larry Nelson and Bruce Crampton, a former Houston Open winner.

Ben Kern of Toronto shot a 72 and George Knudson of Toronto had a 73.

Defending titleholder Dave Hill struggled to a 73 and Arnold Palmer took a 74 after some familiar putting problems. "I missed a two-foot birdie putt on my first hole and that just kind of set the pattern for the day," said Palmer, who must improve if he is to qualify for the final two rounds Saturday and Sunday.

Jack Nicklaus, Johnny Miller, Tom Weiskopf and Gary Player are not competing.

Their absence can only increase Trevino's chances of winning his first title in Texas. And, coming off a solid performance in last week's Tournament of Champions—he missed a playoff by a single shot—he's primed and ready.

He missed only one green and came out to within tap-in distance there. He didn't make a bogey. He made a deuce from 15 feet and got his other three birdies on par fives, chipping up close on all of them.

Graham, who once won the World Cup and has played the American tour for five seasons, called his effort "by far my best of the year and one of the best I've ever played."

He didn't miss a green and didn't even come close to making a bogey. His longest birdie putt was 15 feet.

SUSPEND SHOEMAKER

INGLEWOOD, Calif. (AP) — Jockey Bill Shoemaker was suspended Thursday for five racing days starting this Sunday for careless riding aboard Tavia Country, the winner of Wednesday's sixth race at Hollywood Park. Stewards ruled careless riding caused interference on the far turn during the race.

HOW TO SAVE ON MOVING COSTS!

An estimated one out of every five Canadians—more than four and half million people—moved from one residence to another last year. In many cases, expenses were greater than expected, goods were delivered late or damaged, or missing altogether. If you are planning to move this year—read how you can protect yourself against moving losses and minimize the miseries and costs of the experience. Be sure to read HOW TO SAVE MONEY—AND AVOID MISERY—WHEN MOVING one of 36 articles and features in the May Reader's Digest. At your newsstand today!

Office Professionals
OFFER
- COMPLETE OFFICE DESIGN & SET UP OR
- DESKS, All Types & Sizes
- CHAIRS, Secretary to Executives
- DIVIDERS, Screens or Modular, Plant Credenzas.
- CREDENZAS, Many Styles
- FILES, Letterhead, Legal, Lateral, Etc.
- BOARDROOM TABLES, Etc.
- KITCHEN CUPBOARDS
- RESTAURANT TABLES, CHAIRS, Etc.

MOBILE DISPLAY VAN
WILL BE AT
AVALON MOTEL
361 NORTH FRONT ST., BELLEVILLE
MAY 7-8-9
Come And Visit Our Display
— DEALERS WELCOME —

Sears
Limited Quantities
Personal Shopping
Saturday Only!
Merchandise Available until 5:30 p.m. Saturday, May 3, or While Quantities Last!

Discontinued Aluminum Doors Reduced-To-Clear
One Low Price
Reg. $75.99 to $89.99
59.99

1¼" White
32"x80" Right Hand .... 1 Only
34"x82" Right Hand .... 4 Only
32"x80" Left Hand .... 5 Only
34"x82" Left Hand .... 2 Only

1¼" Brown
32"x80" Right Hand .... 1 Only
34"x82" Right Hand .... 2 Only
32"x80" Left Hand .... 2 Only
43"x82" Left Hand .... 2 Only

1½" Natural
32"x80" Right Hand .... 2 Only
34"x82" Right Hand .... 3 Only
34"x80" Left Hand .... 1 Only
34"x82" Left Hand .... 1 Only

1½" White
32"x80" Right Hand .... 1 Only
34"x82" Right Hand .... 3 Only
32"x80" Left Hand .... 1 Only
34"x82" Left Hand .... 1 Only

ALL SOLD-AS-IS

Clearance Playtex Panty Girdles
Reg. $15.95 7.99
Discontinued styles. Average leg, double back panels and power side panels. Double diamond. White only. Medium and Large.
18—Body Fashions

Ladies' Nylon Scarf and Glove Set
Only 3.88
Set includes 'Marvel Knit' shortie gloves, one size fits 6½ to 8; and sheer woven scarf about 15"x36". Choose from Brown, Black, Navy and Bone.
88—Fashion Accessories

Clearance Men's Casual Shoes
Reg. $14.98 to $18.98 12.99
Choose from a large selection of casual slip-ons and oxfords in assorted styles and colors. Broken sizes 7 to 12.
67—Men's Shoes

9 pc. Porcelain on Steel Cookware Save $20
Reg. $69.99 49.99
Set consists of 1 each 40, 80 and 112 oz. saucepans; 192 oz. dutch oven, open 10" skillet, 2 tone brown with black design.
11—Housewares

Famous Maker Girls' Co-ordinates
Reg. $3.98 to $16.98 Save 40%
A great selection to choose from: Jackets, skirts, slacks, vests, overalls and tops. Acrylic knits on faded denim blue with deep Blue trim. Sizes 7 to 14.
77—Girls' Wear

½ Price Infants' Shoo-Shoo Rocker
Reg. $15.98 7.99
Relaxing and practical rocker for baby. Features feeding tray and play beads. Pony decal on both sides. Sturdily made.
29—Children's Wear

Save $3 Boys' Knit Dress Pants
Reg. $9.99 6.99
Fashioned in easy-care Polyester knit, Machine washable and dryable. Slant front pockets. Blue and Brown Check. Sizes 12 to 18.
40—Boys' Wear

Fine Imported Frosted Crystals
Reg. $4.99 to $14.98 ½ Price
Choose one of these fine pieces for Mother's Day. Included in the group are vases, ash trays, bowls, covered dishes and candy dishes.
21—Fine China

Save $15.21 Craftsman Electric Chain Saw
Reg. $92.98 77.77
2 hp., double insulated with 12" guide bar. Automatic manual oiler. Would come in handy for spring clean up, buy now and save!
9—Hardware

Save $2 Exterior House and Trim Oil Base Paint
Reg. $9.99 gal. 7.99
Quart, Reg. $2.79 .... 1.99
Clearance of discontinued paint line. Non-calking, non-yellowing. Available in many colors except white. Now's the time to give your house a new look.
30—Paint

Ceiling Mount Kitchen Ventilator
Spring and Summer Catalogue $26.98 ea. 14.98
Kitchen ventilator, ceiling type. Installs between joists, draft proof shutter chain switch.
42—Home Improvements

Save 50% Campfire Fireplace
Reg. $129.98 64.98
Campfire fireplace gives you that out in the woods feeling, right in your home, use for warmth from cool air or add BBQ grill and barbeque.
42—Home Improvements

SHOP THURS. and FRI. 'TIL 9 P.M. | SIMPSONS-SEARS LTD., QUINTE MALL, BELLEVILLE | PERSONAL SHOPPING ONLY

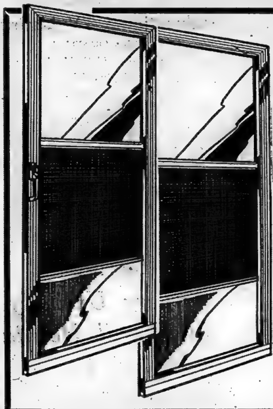

THE INTELLIGENCER
Founded in 1834
Merged in 1930 with
The Ontario, founded 1870

The Intelligencer

THE WEATHER
SUNDAY
Cloudy, Rain
Low Tonight 5
High Tomorrow 15

Second Class Mail
Registration Number 1714

BELLEVILLE, ONTARIO, SATURDAY, MAY 3, 1975

22 PAGES

15c Per Copy*
Carrier Delivery [illegible] Per Week

Execution Issue

Allmand Says He'd Resign

OTTAWA (CP) — Solicitor-General Warren Allmand said Friday he probably will resign his portfolio, or perhaps leave the cabinet altogether, if his colleagues allow any prisoner on death row to hang.

"I won't be associated in any way with a hanging," he told reporters after the subject was raised in the Commons.

He said in the House his stand is "not a threat or anything, its just a statement of decision."

Outside, he said he has not thought out fully what he will do if the cabinet decides not to exercise its prerogative of mercy and allows any death sentence pending now to proceed.

"When the time comes that they're going to hang someone, I'll go away on a retreat and decide what I'm going to do."

A cabinet committee is studying the case of Rene Vaillancourt, scheduled to be hanged May 15 for killing a Toronto policeman. The last hangings were in 1962 when two men were executed back to back a Toronto's Don Jail.

Mr. Allmand said he does not know when the full cabinet will rule on the Vaillancourt case. A stay of execution would be sought if necessary.

His comments left the impression with some that the cabinet, under pressure from the public and pro-hanging MPs, might not commute all death sentences awaiting consideration.

"Lets wait 'til it happens: it will be a big story," he said at one point.

He also said he does not know how many cabinet ministers share his view, but he added that he is "pretty confident" the cabinet will not allow a hanging.

Prime Minister Trudeau is opposed personally to capital punishment but has said the cabinet will not commute death sentences automatically. Each must be considered individually.

Mr. Allmand said public opinion-polls show a majority of more than two-to-one in favor of hanging—does not impress him.

"I'd be more interested in one good (pro-hanging) agreement . . . than a thousand signatures on a petition."

He said he remains open to all arguments and, in theory, might be persuaded to change his mind. But his position was firm in the meantime: "I couldn't be associated with a hanging."

Mr. Allmand said he might ask Prime Minister Trudeau for another portfolio "or something" if a hanging occurs. But cabinet sources speculated that this might not be possible.

Mr. Trudeau has said cabinet ministers can argue their viewpoints as strongly as they want within cabinet but must support any decision once it is taken.

Protestants Build Lead in Ulster

BELFAST (AP) — Hardline Protestants appeared to be the big winners while moderate groups trailed today as the vote count continued in Northern Ireland's constitutional assembly election.

Early results of Friday's balloting left little hope for an end to Northern violence when the assembly meets next week to seek a new form of government.

The powerful United Ulster Unionist council, a coalition of the three major Protestant groups, had won 25 of the 78 convention seats.

The mainly Roman Catholic Social Democratic and Labor party trailed with 11. The moderate Non-sectarian Alliance party got two seats.

Separate School Rates Increased

By RON CARSON
Staff Reporter

For the first time since 1971, separate school supporters will have their educational taxes increased — by about 12 per cent.

The Hastings-Prince Edward County Separate School Board handed down its tentative 1975 budget Friday with an increase of 26 per cent from $3.8 million in 1974 to $4.8 million in 1975. The county board of education brought down its 1975 budget Thursday with an increase of 19.8 per cent.

Board chairman Austin Scott said Friday the budget does not exceed the approved provincial ceilings. He described the budget as "mildly expansionary . . . to provide for inflationary increases in supplies, allowances for teachers' salaries, as well as a general increase in maintenance of school property".

Mr. Scott said the 12 per cent increase is low because of higher grants, more separate school supporters and higher assessments. However, he said the increase may be higher in some areas of the counties.

The board has budgeted 75 per cent of its funds for instructional costs, including teachers.

Plant operations have received about 11.5 per cent of the budget while business administration and computer services will get about four per cent. Educational services will amount to about .5 per cent of the budget.

Mr. Scott said the board has set aside $171,000 for non-allocated expenditures. He said the board will have to decide where this money will be used at a later date.

Mr. Scott said the board approved the tentative budget April 29 in a closed session. However, he said the allocation of funds within the budget will be dealt with in open session.

Solzhenitsyn Now in Canada

MONTREAL (CP) — Alexander Solzhenitsyn, the exiled Soviet currently visiting Canada, apparently will make no public appearance until a least after the Russian Orthodox Easter, churchmen said Friday.

Archbishop Sylvester, head of the church's Canadian diocese, and Rev. John Tkachuk, dean of Montreal's Russian Orthodox cathedral of St. Peter and St. Paul, said Mr. Solzhenitsyn had asked to remain in seclusion until at least Monday.

Mr. Solzhenitsyn, 1973 Nobel prize winner for literature, took up residence in Switzerland after being expelled from the Soviet Union for his criticism of several aspects of the Soviet system. His latest work, the Gulag Archipelago, is a massive attack on the Soviet labor-camp system under Stalin.

Colin Bruce

Sports Show Opens

Quinte Sports and Recreation show organizers Fred Jones and Gerry Fraser put the finishing touches on a weather balloon — part of a show exhibit. The sports show, being held in Belleville arena continues throughout the weekend, closing Sunday evening. For details see first page, second section.

Al Zabas

First Meets First

Canada's first woman appointed as lieutenant-governor, Pauline McGibbon inspects the Canadian armed forces' first all-woman guard of honor formed in conjunction with International Women's Year activities at CFB Trenton. The 50-women guard of honor met Lt.-Gov. McGibbon Friday as she stepped from an armed forces Falcon. During her 6½-hour stay in Trenton, she was guest of honor at an all-women, all-ranks mess dinner.

Special Guard Greets Lieutenant-governor

By AL ZABAS
Staff Reporter

TRENTON — A new page in Canadian military history was written at CFB Trenton Friday when a 50-woman guard of honor marched onto the tarmac to meet a plane carrying Ontario Lt.-Gov. Pauline McGibbon.

Skirts whipped by a strong, steady wind, the women performed the ceremonial guard duty for a dignitary reserved normally for the men in the armed forces.

Canada's first woman to bd named a lieutenant-governor, Mrs. McGibbon flew from Toronto to Trenton to act as the guest of honor at an all-woman, all-ranks mess dinner.

Her arrival for the dinner, held in conjunction with International Women's Year, prompted the formation of the guard of honor less than two months ago.

Its use Friday was the first in Canadian armed forces history. A base spokesman says the honor guard will be used on other special occasions during 1975.

The honor guard, commanded by Lt. Debra Rankin of Toronto, was led onto the airfield's tarmac by the CFB Trenton Pipe and Drum Band. It took position in front of the two workhorses of the Canadian Air Command, a 436 Squadron Hercules and a 437 Squadron Boeing 707.

An estimated 75 civilian spectators and half as many military personnel were on hand at 4:30 to watch Lt.-Gov. McGibbon inspect the guard of honor.

She was met as she stepped from a Canadian armed forces jet-engined Falcon by the senior commanding officers at CFB Trenton.

The honor guard is composed of, ranging in rank from sergeant to private, of the 180 women in uniform on the base.

Awards Announced

OTTAWA (CP) — The Diviners, a novel by Margaret Laurence, and five other books have won the Governor-General's Literary Awards for 1974, the Canada Council announced Friday night.

She also won the award for her 1966 book, A Jest of God, which was later made into a film entitled Rachel, Rachel.

Other award winners are:

—Ralph Gustafson, for a collection of poetry, Fire on Stone.

—Charles Ritchie, retired diplomat, for his personal recollections, The Siren Years.

—Victor-Levy Beaulieu for his novel, Don Quichotte de la Demanche.

—Nicole Brossard, for her collection of poetry, Mecanique Jongleuse suivi de Masculin Grammaticale.

—Louise Dechene, for an historical study, Habitants et Marchands de Montreal au XVIIe Siecle.

The awards will be presented to the authors by Gov.-Gen. Jules Leger May 22. Each also receives $2,500 from the Canada Council.

Rival Factions War in Angola

LUANDA, Angola (Reuter) — Between 500 and 1,000 people have been killed in fighting between Angola's three rival liberation movements in the last three days, sources at the city morgue say.

Luanda residents today began a run on stores, stocking up on food supplies in fear of further violence.

Tension was running high in the capital, despite a night of relative quiet broken only by occasional gunfire and explosions.

Today's Chuckle

Romance today is a problem. If women fall all over you, you don't know whether it's your appeal or their shoes.

The Weather

Synopsis: Rain and occasional thunderstorms are forecast for most of Ontario Sunday.

Showers with isolated thunderstorms overnight and Sunday. Highs today 16 C. to 18 C., lows tonight 4 C. to 7 C., highs Sunday 15 C. to 17 C.

TEMPERATURES

	Max.	Min.
Today	18	7
One Year Ago	17	11

Precipitation — .02 inches

Conservative Critic Quits Over Stanfield

OTTAWA (CP) — Amid increased rumblings of discontent within the Progressive Conservative caucus, a member of the opposition shadow cabinet has quit his assignment, largely in protest of Robert Stanfield's continued leadership.

John Reynolds (Burnaby-Richmond-Delta) wrote the Conservative leader, told him he was through as the official critic for the department of supply and services and said Mr. Stanfield should vacate the leadership.

Mr. Reynolds confirmed his action when approached by a reporter. "I didn't intend this to be made public," he said. "I wrote a confidential letter to Mr. Stanfield, but since you seem to know. . . ."

Yes, he said, Mr. Stanfield should step down immediately and an interim leader should be elected by caucus. "And because I feel so strongly about this, I felt I simply couldn't carry on in an appointment he made."

The 33-year-old MP says he will not be a leadership contender himself, but there are other caucus members interested "and I would like to see four or five stand up in caucus and tell us what they stand for."

Mr. Reynolds is known to be annoyed by official party criticism of groups of Conservative MPs meeting off the Hill to discuss the party's direction and future.

He says he has great respect for Mr. Stanfield "and it was largely because of him that I entered politics."

"But when he announced last summer that he was stepping down, he effectively resigned then. And you can only stay on so long before you lose your grip."

Ben Wicks

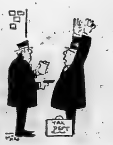

"Can you give me a receipt?"

Inside Your Intelligencer

Council plans special session to debate 1975 spending estimates. Story on first page, second section.

- Infected cattle may be deliberate. Page 3.
- Foster parents discuss needs. Page 6.
- Most residents favor metric switch. First page, second front.

News Briefs

Layoffs Decline

DETROIT (AP) — Indefinite layoffs of auto workers in the United States will decline for a sixth consecutive week on Monday, when Ford Motor Co. recalls 450 employees. The only US. auto company reducing indefinite layoffs next week, it also is the only one that will have assembly plants shut on Monday.

Ignorance Admitted

MONTREAL (CP) — A small, quiet man startled the Air Canada inquiry Friday, saying he failed to read documents he signed authorizing a controversial $100,000 payment to a Montreal travel agent, and later told reporters he would not have signed had he read them. Yves Menard, 30-year-old former Air Canada vice-president, also said the terms in the documents are different from those he discussed with R. Y. McGregor, president of McGregor Travel Co. Ltd., of Montreal.

Girl's Skeleton Found

TORONTO (CP) — Police have identified skeletal remains found Wednesday near Burlington, Ont., as those of Cindy Williams, a four-year-old Hamilton girl reported missing last July 26. Police said Friday the skeleton was found in a shallow grave by Kim Posinski of Burlington who was digging peat moss with his two daughters.

Prescriptions Posted

TORONTO (CP) — G. Tamblyn Ltd. said Friday that its 89 Ontario drugstores will begin posting comparative price charts for drugs Monday. William P. Altman, executive vice-president and chief executive officer, said the move is a major shift in philosophy for the pharmaceutical industry and he hoped it would "lift the shroud of mystery" from prescription prices.

Police Die in Crash

FOREST, Ont. (CP) — Provincial police constables Randy Chatterson, 25, and Gary MacDonald, 31, both of Forest, were killed Friday night when their cruiser collided with a transport truck on Highway 21 near this community about 20 miles northeast of Sarnia. Police said the driver of the truck suffered a minor leg injury. No other details were available.

Driver Impaled

BOSTON (AP) — A 20-year-old man had a wooden fence post four inches in diameter driven through his chest in an auto accident early Friday. Thomas Brennan of Brockton, Mass., was in critical condition at Boston City Hospital after surgery to remove the post. Fire department rescue crews twice cut off lengths of the four-foot long post—at the scene and in the operating room—before a team of seven surgeons removed the remaining 18 inches of wood.

Bears Get Cavities

BUFFALO (AP) — The Buffalo Zoo said Friday it is imposing a strict ban against visitors feeding the animals, particularly because 4 polar bears are developing teeth trouble. Zoo officials said polar bears have developed abscessed teeth from devouring marshmallows tossed to them by visitors.

Guyanese Gets Job

KINGSTON, Jamaica (CP) — The man who will replace Canada's Arnold Smith as secretary-general of the Commonwealth is Shridath Surendranath Ramphal, 47, foreign minister of Guyana. Ramphal's election was announced Friday by Michael Manley, prime minister of Jamaica, at the Commonwealth leaders conference.

Funeral Directory

JOHN R. BUSH
Funeral Home
968-5588
Belleville Chapel
Trenton Chapel

GRANT
Funeral Home
68 FRONT STREET N.
Belleville
ALLAN VANCLIEF, Director
968-8119

JONES-ROWE
FUNERAL HOME
Donald A. Jones
Frankford 398-6400

MACKENZIE
Funeral Home
Madoc, Ontario, 473-2833
James Daniels — Director
Serving The Madoc and
Central Hastings Area

O'Brien-Steele
Funeral Home
30 Moira St. West
Belleville
968-6968
(Serving All Faiths)

Pinkston and
Luscombe
FUNERAL DIRECTORS
60 VICTORIA AVENUE
(At Church Street)
968-5735

RUSHNELL
Funeral Home
392-2111
Locally Owned and
Operated

THOMPSON'S
Funeral Chapel
Since 1883
Family Owned and Operated
38 Everett — 962-8651

DEATHS

AMAN, Mrs. Irene Elizabeth — At Hastings Manor on Thursday, May 1, 1975, in her 86th year. Daughter of the late Mr. and Mrs. George F. Stewart. Beloved wife of the late Thomas Aman. Dear mother of Robert, Calgary, Stewart, Grimsby, Mrs. Arthur (Mary) Jordan, Belleville, Mrs. John (Margaret) Cevler, Ottawa. Survived by 12 grandchildren and 8 great grandchildren.

Mrs. Aman is resting at the John R. Bush Funeral Home, 80 Highland Ave., Belleville Chapel. Services will be held in the Chapel on Monday May 5, at 1 p.m. Rev. George Ward officiating.

Interment Belleville Cemetery.

My2-3t

COWIE, Mr. George Robert Charles — Of 38 Everett Street, Belleville, passed away at Kingston General Hospital on May 2, 1975, in his 38th year. Dear son of Mrs. Mildred Cowie and the late Thomas Cowie. Beloved husband of Mrs. Virginia Goslin. Dear father of Terry Robert Cowie of Belleville. Dear brother of Mr. John Cowie of Belleville and the late Gordon Cowie of Belleville, Mrs. Margaret Scott of Belleville. Survived by several nieces and nephews.

Friends may call at the Thompson Funeral Chapel, 38 Everett St., from Sunday at 2 p.m. Service will be held on Tuesday, May 6 at 1 p.m. in the Chapel. Canon R. B. D. Wright officiating.

In lieu of flowers, donations to Canadian Cancer Society would be appreciated by the family.

My2-3t

ELLIOTT, Ella May — Of Hastings Manor and formerly of Foster Ave., on Friday afternoon, May 2, 1975, at Belleville General Hospital in her 82nd year. Daughter of the late Mr. and Mrs. Edward Gillespie. Beloved wife of the late Thomas Albert Elliott. Dear sister of Mrs. William Norris (Mabel) of Belleville and Harry Gillespie of Toronto.

Friends may call at Grant Funeral Home 68 Front St. N., Belleville where services will be held in the Chapel on Monday May 5 at 3 p.m. Reverend Roy Vassey officiating.

Interment Belleville Cemetery.

FOOTE — Passed away at Kingston General Hospital on Friday, May 2, 1975, Mrs. Charlene Foote in her 22nd year. Beloved wife of George Foote, 73 Geddes St., Belleville. Dear daughter of Mr. and Mrs. Clayton Masters, Trenton. Dear sister of Devard Masters, Trenton and the late LaVerne Masters.

Friends are invited to call at the Weaver Funeral Home, Trenton, from Sunday afternoon. Funeral service will be held in the Funeral Home on Monday, May 5, at 1.30 p.m. Reverend Michael Caswell officiating.

Interment in White's Cemetery.

HOUGH, Harold Merton — At the Lennox and Addington County General Hospital on Thursday, May 1st, 1975, Harold Merton Hough, Sillsville. Beloved husband of Marion Isabel Magee, in his 69th year. Dear father of Donald, Sillsville and Mrs. R. W. Cassan (Phyllis), Stirling, deceased. Dear grandfather of 7 grandchildren. Dear brother of Mrs. Parry Young (Ethel) Sillsville.

Resting at the Wartman Funeral Home Napanee. Funeral service at Adolphustown U.E.L. Centennial United Church. Dorland on Sat., May 3 at 1.30 p.m.

Interment Sillsville Cemetery.

Friends desiring may contribute to the Gideon Society or the Retarded Foundation.

Family will receive friends Friday 2-4 and 7-9 p.m. My2-2t

PRINGLE, Frederick Harold — At the Kingston General Hospital on Friday, May 2nd, 1975, Fred H. Pringle, Napanee, in his 91st year. Beloved husband of the late Frances Maye Brandon. Dear father of Aubrey, Napanee, Harold, Aurora, Shirley, Consecon, Mrs. James Blacks (Eleanor), Belleville and Mrs. Roy Lacey (Maybelle), Lake Mills, Wisconsin U.S.A. Predeceased by Mrs. Roy Babcock and Ross Pringle. Survived by 11 grandchildren and 7 great grandchildren.

Mr. Pringle is resting at the Tierney Funeral Home, Napanee for funeral service on Monday, May 5th at 2 p.m. Venerable Archdeacon W. L. Simmons officiating.

Interment Riverview Cemetery.

Education Beat
Shift in Values Worries Teachers

By RON CARSON
Staff Reporter

It finally had to happen — secondary school students have been labelled right-wing by some teachers. The verdict was handed down a week ago during a seminar at Moira Secondary School on "Reflections of Man."

Five years ago educators would have worshipped a right wing movement among student groups. They would have been delighted to see a few conservative students among the unruly mass. Today, the pendulum has swung 180 degrees and teachers are worried.

They are worried because conservative and reactionary values in a student population means they have failed. They have failed to spark new modes of thinking and behavior which ultimately could be assimilated into society in small doses.

No doubt, the extreme left wing movements during the late 60s and early 70s were short-lived but more importantly some of their features survive today, such as concern for the ecology, a new approach to humanism and the seeds of a new economic system, that has its roots in limited resources.

In the classical sense youth has provided stimulation to a society through rejection of old ways as well as confrontation with the power elements.

MORE

Education Beat Take 2

The process is healthy and one which in the long — run promotes a changing and evolving society.

Student values have swung to the right because they view the establishment as becoming more vocal and active. In their own lives they see teachers playing tough power games with strikes and threats while at home they see their parents taking extreme views on everything from labor unions to government spending.

There is also a growing understanding of just how limited world resources are. The students, being the natural heirs of these ecological problems, anticipate future inadequacies. In view of these social factors it's little wonder students have become right wing.

Although it may be justified it's not healthy and its a problem the teaching profession must face everyday in the classroom. The problem is further complicated when yesterday's protestors are today's teachers.

One thing for certain it's a sign that the teaching profession should begin to take some hard looks at its own attitudes and what affect these are having on students and society. Students want to participate in society — not react to the stresses and strains placed on the system by the middle class.

College Program Filled

MADOC — Loyalist College's extension division enrolment has reached the cutoff point, says Reg Loader, member of the college board of governors.

Mr. Loader, the board's extension liaison member, said the extension program has been hit by the problem of budgetary controls.

He said enrolment has snowballed in recent years and has now reached 8,000 persons. "We have reached the stage where we have to cut of," he commented.

Herb Young, college president, raised the possibility of changing some courses o the board at its Thursday meeting at Mother's Restaurant here.

Hobby Awards

First - prize winners in the annual Belleville Boy Scouts hobby show held recently have been announced. They are Ralph Whitelock of second pack in collections, Michael Moon of 10th pack in art, Colin Milroy of first pack in modelling, Steven Whitelock of second pack in handicraft, John Frauts and Dean Meneilley of 17th pack in group projects and Peter Milroy of first pack in Beavers.

DEATHS

PRATT, Margaret Ogilvie Brownhill (Peggy) — Of 186½ Front St., Belleville passed away at Belleville General Hospital on Friday morning, May 2 1975, in her 73rd year. Sister of Mrs. Harvey Murray (Margaret) and Alex, Belleville.

Friends may call at Grant Funeral Home, 68 Front St. North, Belleville, where funeral service will be held in the Chapel on Monday, May 5 at 1.30 p.m. Reverend Laurie Sutherland officiating.

Interment, Belleville Cemetery.

My2-3t

WALT, Agnes (Peggy) — Passed away at Wellesley Hospital, Toronto Wed., April 30th, 1975, Agnes Cronkwright of 200 Wellesley St., Toronto, in her 58th year. Dear daughter of the late Mr. and Mrs. Earl Cronkwright. Beloved wife of Roy Coleman Walt. Dear mother of John Walt, Toronto. Dear sister of Mrs. Bruce Hamilton (Theresa), Trenton, Mrs. Robert Simpson (Betty), Pine Acres, Trenton, Mrs. Bernice Kent, Grimsby, Mrs. Robert Mondeville (Mary Lou), Belleville, Samuel, Kenneth, Teddy Cronkwright of St. Catharines, Howard, Trenton, Charles of California.

Resting at the Rushnell Funeral Centre, 80 Division (near King), Trenton. Funeral service will be held in the Chapel Sat., May 3, 1975 at 2 p.m. Rev. James Payton officiating.

Interment Stockdale Cemetery.

My1-3t

MEMORIAL SERVICES

The officers and members of Quintena Rebekah Lodge No. 132 are requested to attend a Memorial Service for our late Sister, Irene Aman at the John R. Bush Funeral Home, 80 Highland Ave., Sunday evening, May 4 at 7.30 p.m.

By order of the Noble Grand Evelyn Calbury.

Recording Secretary Bettie Anderson.

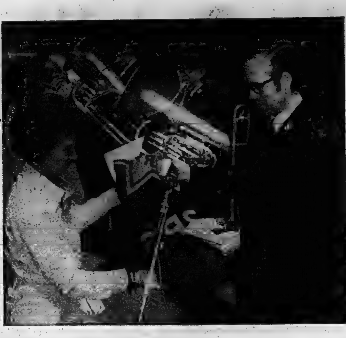

A Flag for Funds

Salvatin Army Capt. Robert Sloux presents Mayor Robin Jeffrey with Salvationist flag to be flown over city hall next week as a reminder of Red Shield Campaign. The Army kicked off the $14,000 fund drive with music and official proclamation Friday outside city hall.

Funerals and Obituaries

ALLAN PATRICK
Glen Miller

Funeral for Allan Patrick, 52, Glen Miller, was held at the Weaver Funeral Home Wednesday. Mrs. Allan died Monday in Kingston General Hospital.

Mr. Patrick was born in Sidney township, son of the late Mr. and Mrs. Harold Patrick, and was educated at Glen Miller public school and Trenton High School.

He was a member of Local 1609, of the Paper Makers Union.

He had been ill three weeks.

He leaves his wife, Pauline, two sons and a daughter — Terry of Calgary, and Tim, RR 3 Trenton, and Mrs. William (Sandy) Thompson, Trenton, and four grandchildren.

He is also survived by a sister, Mrs. Calvin (Jean) York, RR 3 Trenton.

The funeral service was directed by Rev. Gordon Hammond, of Kingston and bearers were John Schick, Don Dainard, Russ Parkhurst, Jim Ireland, John Meiboom and Ralph Orr.

MRS. ROBERT BRIDGEN

Funeral services were held recently for Mrs. Blanche Victoria Bridgen, of Tichborne, who died recently in a fire in her 61st year.

Born in Ompha, Ont., Mrs. Bridgen was the daughter of the late Mr. and Mrs. Robert Sproule. She is survived by her husband, Robert, two sons, Glenn and Gerald and a daughter, Donna, all of Kingston. She is also survived by 12 grandchildren and four great-grandchildren.

She is also survived by five sisters, Mrs. Pearl Massey, Ompah, Mrs. Effie Watson and Mrs. Roberta Clarke, both of Kingston, Mrs. Hazel Kellar, Ompah, Mrs. Bessie Pichie, Kingston and two brothers, William Garnet Sproule, Ompah and Robert Sproule.

Mrs. Bridgen was predeceased by a daughter, Elaine, a brother, William and three sisters, Katherine, Jewel and Mildred.

Beares were William Jackson, Jack Aitchison and nephews Marvin Gaylord, Douglas Bridgen, Stewart Johnson and Martin Watson.

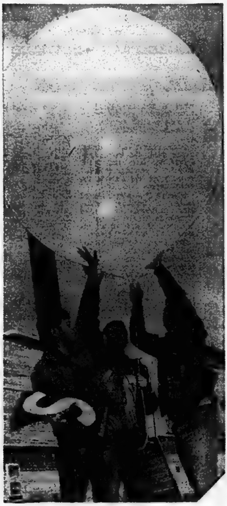

The Big Balloon

It takes an extra effort to keep down a big balloon, particularly when it's filled with helium — as this trio discovered on its way to the city's Memoria Arena Friday where it was to be flown at the Quinte Sports and Recreation Show. Tackling the task were Bob Hulquist, Fred Jones and city's Memorial Arena

Newsmakers

Liberals Elected

The Quinte New Liberal Association for party members up to 25 years old elected the 1975-76 executive at the association's recent annual meeting held at Quinte Secondaty School at Belleville recently. Elected were president Walter Burt (Belleville); vice-president — Lorrie Sagriff (Belleville); treasurer — Robert Ryan (Belleville); secretary — Linda Robbins (Trenton); directors — Peter McMillan (Belleville), Darcel Thompson (Belleville), Grant Brennan (Belleville); and Kim Kobe (Trenton).

Hunt to Speak

Peter E. Hunt, operations vice-president — Great Lakes Region with Canadian National Railway, will be the guest speaker at the annual membership luncheon of the Belleville Chamber of Commerce to be held at the Belleville Shrine Club, Tuesday, May 20, at 12 noon.

Postmaster Dies

A former Picton postmaster, Laverne Minaker, 66, of Carleton Place, died recently following a lengthy illness. Mr. Minaker moved from Prince Edward about 10 years ago to open an antique shop. He was a past employee of the McFarland Construction Company and the Royal Hotel in Picton.

Students Aid Poor

Students at Prince Edward Collegiate Institute in Picton will donate their lunch money to the Canada Save The Children Fund on May 7. High school students across Canada participating in the project Canada Fast will contribute funds to assist needy children.

Volunteers Sought

PICTON — The Prince Edward County Museum will need volunteers this summer to greet visitors says curator James Gooding. Mr. Gooding added persons interested in working there on a volunteer basis should contact him by telephoning the museum.

Jobs Scarce?

MADOC — Are there insufficient opportinities to earn a living in the Quinte area?

That was a question posed by Herb Young, president of Loyalist College, to centre and north Hastings County educators and municipal officials during a dinner near here this week sponsored by the college board of governors.

Mr. Young was asked about the college's out-of-area enrolment which he said stood between 30-35 per cent.

Obituaries and Funerals

WILLIAM BYRON VANCE
Tweed

The funeral of William Byron Vance, 77, Cozy Cove, RR3, Tweed, was held April 28 at the McConnell Funeral Home, Tweed.

Born at Moneymore in Hungerford Township, son of the late Mr. and Mrs. James Vance, he had retired to Tweed seven years ago. Before that he had lived at Thomasburg and for the last 14 years at Perth.

With a portable sawmill he engaged in lumbering and threshing.

He was a veteran of the First World War, when he served as an artillery signaller with the Canadian Expeditionary Forces in France.

He was an enthusiastic outdoorsman and an ardent hunter and fisherman.

Mr. Vance was a life member of the Royal Canadian Legion Tweed Branch 428.

He had been ill several months before his death April 28, at his home.

He is survived by his wife, the former Dora Holbert, and four sons and three daughters — Horace, Belleville, Burton, Tweed, Jack of Ottawa and RR4, Tweed, Arthur, RR3, Tweed, Mrs. Haley (Betty) Flower, Renfrew Mrs. Dennis (Carolyn) Gaunt, Burnaby B.C., and Mrs. David (Jeanne) Livingstone, Toronto.

Also surviving are two sisters, Mrs. John (Ethel) Thompson, Stayner, Ont., and Mrs. Bert (Hilda) Freeman, Tweed. He was predeceased by a brother, Harvey, of Bloomfield

A member of the United Church and St. John's at Tweed, he was a church elder and steward while living in Perth.

A memorial service was conducted April 27 by the Legion Branch at Tweed.

The funeral service was conducted by Rev. Ian Munro, with burial in Thomasburg Cemetery.

Bearers were grandsons Baden and Mark Vance, and Keith Brown, Barry Briscbe, Laurison Kennedy and Ross McDougall.

MRS. JOSEPH SMITH

The funeral mass for Mrs. Helena Smith was held in the chapel of St. Mary's Church April 30. Rev. J.F. Houlihan conducted the service with burial in St. Mary's cemetery. Bearers were Paul O'Sullivan, Robert Jackson, Larry Carroll, Jim Dikun, Timothy Enright and John Primeau.

A resident of 47 Queen St., Campbellford, she died in Campbellford Memorial Hospital April 27. Born in Read she was the daughter of the late Mr. and Mrs. Lawrence Horrigan.

She is survived by her husband Joseph Smith, by her daughter Joanne of Kingston, her son Larry at home and her sister Mrs. Bernice Carroll of Barrie.

Employed as a legal secretary she was active in the community, belonging to a number of organizations including the memorial hospital auxiliary, the community recreation committee and also a former member of the Campbellford and District Association for the Mentally Retarded.

Funeral arrangements were made through the Weaver Funeral Home.

MRS. CHARLES ELGIE

The funeral service for Mrs. Evelyn Elgie will be held in the chapel of the Thompson Funeral Home May 3, at 3:15 p.m. Rev. J. Claire Kellogg will conduct the service, with burial in Stirling Cemetery.

A resident of 82 Everett St., she died at her home May 1 in her 76th year. Born in Rawdon Township, she was the daughter of the late Mr. and Mrs. George Drewry.

She is survived by her children, Mrs. William (Audrey) Creighton of Amherstview, Mrs. Robert (Enes) Copeland and Mrs. Victor (Marjorie) Cruickshank, both of Toronto.

She is also survived by her brother, Gordon Drewry, of Florida.

She was a member of Holloway United Church and also a member of Rebekah Lodge and the Order of the Eastern Star.

MRS. JOSEPH FRANCIS LOLLAR
Tweed and Odessa

Funeral service was conducted recently for Mrs. Loretta Elizabeth Lollar of Tweed and Odessa who died recently in St. Mary's of the Lake Hospital in Kingston in her 91st year. Interment was at St. Mary's Cemetery in Odessa.

Bearers were five grandsons — Francis, Peter, Joseph, Gerry and Paul Lollar.

Daughter of the late Francis McCormick and his wife, the former Elizabeth Mohan, Mrs. Lollar is survived by a son, Gerrard of Kingston; a daughter, Mrs. Allan Dawson (Joan) of RR 3, Bath; a sister, Mrs. George Fowler (Florence) of Glenburnie; 21 grandchildren and a great-granddaughter.

Consaul's Frontier Shop
Levi's

TED'S PIZZERIA
124 Coleman St. - Belleville
CLOSED
Sunday, May 4th
Open again on Monday, May 5th at 11 a.m.
Open 7 Days a Week - Mon. to Sat. - 11 a.m. 'til 2 a.m. Sunday - 12 noon 'til 12 midnight.
FOR FAST SERVICE CALL
968-3056
or 968-5197

- REWARDS -
ARE WHAT YOU MAKE
JOIN A PROGRESSIVE REAL ESTATE COMPANY WITH OFFICES IN BELLEVILLE AND TRENTON. LARGE SELECTION OF LISTINGS THROUGHOUT THE AREA TO SELL FROM. TOP REMUNERATION, EXCELLENT WORKING CONDITIONS
FOR CONFIDENTIAL INTERVIEW CONTACT:
HUGH P. O'NEIL or ROBERT RIGGS
FRASER & O'NEIL LTD., REALTOR
257 N. FRONT ST., BELLEVILLE
613-962-3418

GARDEN WORLD Ltd.
FOR GOOD RESULTS Fertilize Now!
CARE FOR YOUR LAWN THE
"NUTRITE" way - 1.5¢ sq. ft.
FOR THE ENTIRE SEASON
PROFESSIONAL LANDSCAPING AND SODDING
— CALL FOR FREE ESTIMATES —
GARDEN WORLD Ltd.
ASK OPERATOR FOR ZENITH 25080
STIRLING 395-2275
P.O. BOX 40 FOXBORO

SUNDAYS & HOLIDAYS
OPEN
10 a.m. to 6 p.m.
Geen's
Prescription Pharmacy Ltd.
OVER 135 YEARS OF FRIENDLY SERVICE
Open 7 Days a Week
PHONE 962-4551

BELLEVILLE Plaza SHOPPING CENTRE
BETWEEN DUNDAS AND BRIDGE STS. AT HERCHIMER AVE.
NEW STORE HOURS
STARTING MONDAY APRIL 28
MONDAY - TUESDAY - WEDNESDAY
9:30 a.m. 'til 5:30 p.m.
THURSDAY - FRIDAY
9:30 a.m. 'til 9:00 p.m.
SATURDAY
9:00 a.m. 'til 5:30 p.m.
NOTE: THE ABOVE STORE HOURS DO NOT APPLY TO:
A&P OR DOMINION
SEE THEIR ADS FOR STORE HOURS

Farm and District

Brucellosis Infection Could Be Deliberate

Some livestock owners may deliberately infect cattle with brucellosis to claim government compensation, Hastings County council was warned Tuesday.

It was among cautions that convinced council not to act on a resolution for a joint federal-provincial crash program to eliminate the cattle disease.

The resolution, from Frontenac County, called for testing and full-market value compensation for animals destroyed because of brucellosis.

Council was told federal veterinary authorities in the Belleville area now are testing animals at sales barns.

One reeve warned there could be "wide abuses" because market values fluctuate, and there were "methods of inducing" the disease.

Reeve Horace Casey, Thurlow Township — and himself a farmer — didn't agree with full compensation. Government authorities have reported, he said "certain tricks" whereby an overshot of brucellosis is given cattle before tests are arranged. However, testing reports could be speeded up.

"All you have to do is vaccinate your calves," said Deputy Reeve Garnet Denyes, of Thurlow.

Reeve Barbara Allan, of Tweed, said many human diseases had been eradicated by vaccination.

She suggested one solution was compulsory vaccination of all farm animals prone to the disease.

Change in Diet Often Harms Cattle and Sheep

Cattle or sheep suffer acute indigestion when their rations are suddenly changed from high roughage content to high grain content.

"The animals become ill and refuse to eat their daily ration," says J.R. Seoane, an animal nutritionist at Agriculture Canada's research station at Federiction, N.B.

The condition is probably caused by an increase of lactic acid in the rumen, the largest of the aniams' four stomachs, he says. It is a condition commonly known as grain engorgement, acute indigestion or lactic acidosis.

"Micro-organisms in the rumen process the feed eaten by the animal," Dr. Seoane says. These micro-organisms attack the feed particles and form proteins and an energy source for the animal.

"But there are other compounds formed, and one of them is lactic acid."

A sudden change in the animals' diet from high roughage rations to high grain rations cuases a change in the micro-organisms in the rumen. As a result, more lactic acid is produced in the rumen.

"This concentration of lactic acid in the rumen causes an abnormal, vile-smelling fermentation," he says.

"The normal movements of the rumen disappear and the walls become irritated. The lactic acid is absorbed into the blood, increasing its acidity.

"At this point the animals become inactive and refuse to eat. If the condition is severe, the animal may die within 24 hours."

One way of avoiding grain engorgement is to adapt the animals gradually to high grain feedstuffs.

"The amount of roughage fed should be decreased and the grain increased by gradual amounts every day until the animal is eating the desired amount of grain.

"This usually takes three weeks," Dr. Seoane says.

During the period of adaptation, the use of about three per cent baking soda also helps prevent acidosis or decreases the severity of the disease.

"It also helps to increase the frequency of feeding from two to three times, day. The gradual change in the ration gives the micro-organisms enough time to adapt to the higher levels of grain in the feed."

Picton Bureau

Pool Grant Need Like New Arena

By MARG HAYLOCK
Staff Reporter

PICTON — Prince Edward County council's chickens are coming home to roost but will the door be open on the hen coop?

In 1974 council approved a whopping unprecedented grant of $154,000, to the Wellington District Community Centre.

This year the Prince Edward Swimming Pool Committee has listing an anticipated $150,000, council grant under monies available in plans for a community pool at Prince Edward Collegiate Institute.

The expected grant was first mentioned on paper in a pool committee report submitted this month to the Prince Edward board of education.

A fact sheet listed the estimated cost of the pool at $325,000, and stated a provincial grant of $75,000, is available. Also, existing cash and pledges total $26,000.

With the anticipated council grant of $150,000 this leaves a total of $74,000, to be raised in a county-wide campaign.

When county councillors recently discussed the pool project several stressed the $150,000, anticipated grant was not a council figure.

They suggested the figure must be a press error. Certainly the pool committee did not expect such a substantial grant.

If its recent report to the board of education is an accurate barometer, the pool committee can and does expect county council to consider a pool with the same generosity accorded in 1974 to an arena.

When the project was discussed earlier, the pool committee referred to a much less expensive outdoor pool with an estimated cost of $120,000.

A heated indoor pool with a $325,000 price tag is not a project that can be funded through a county-wide canvass.

If county council stubbornly clings to the concept of a $325,000 community pool paid for through donations and provincial grants alone it is being naive.

When council granted $154,000, to the Wellington arena a precedent was set. Now a pool committee is seeking a substantial grant which its report indicates may total $150,000.

Council cannot fault the enthusiasm and hard work of the pool committee. It matches the decication of the organizations that backed a new arena for Wellington and district when fire levelled the old building.

Council cannot dispute the need for a pool for, if built at the high school, it would offer year-round recreation for hundreds of students and county residents.

An arena offers activity for the most part, only during winter.

When councillors voted to grant $154,000, to Wellington arena last year it was a magnanimous gesture that received wide acknowledgement.

It set the stage for the pool committee's line of though concerning council support.

The future of the pool project well may rest with council's decision in relation to a grant.

If councillors drag their feet at another whopping $150,000 gift to recreation they may be demonstrating a practical stand in balancing the budget.

Some county residents who support the pool project may feel some of this restraint could have been applied a year earlier when an arena was the order of the day.

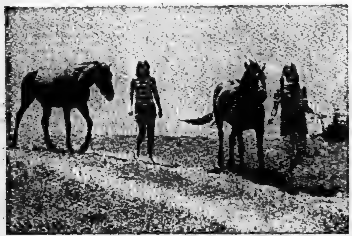

Horses Looked After

This year, 358 establishments, including summer camps, riding horse stables, resorts and horsemanship schools have been licensed by the province through personnel of the agriculture ministry's veterinary services branch. Regular and frequent inspections are made to make sure stables are maintained in satisfactory condition and there is care and housing for all the horses at each establishment for 12 months of the year. If conditions are not satisfactory, the licence can be revoked.

Brighter Days Ahead

Spring cleanup might seem like a lot of work, but a summer garden filled with flowers and greenery is well worth the effort. Now is the time to rake up winter debris and dead plant material. Then comes selecting and planting some of the newer varieties of trees, shrubs and flowers available. Window boxes, planters and lawn furniture can be brought out of winter storage and made ready for summer enjoyment.

cutline MA

Trenton Bureau

Council Getting Marina Complex

By AL ZARAS
Staff Reporter

Trenton is singing its marina song again, this time before the Canada-Ontario Rideau-Trent-Severn study committee. Construction of marina facilities off Centennial Park appears to be a recurring daydream of councillors.

In mid-April, council representatives talked to CORTS officials to interest them in financing it. That effort is indicative of yet another relapse by council into an affliction called a mangled sense of priorities.

It strikes me that it would be far better for council to proceed with development of facilities in the park other than the marina. There now exists neither the need nor the ability to maintain the grandiose scheme.

By council's very preoccupation with marina plans, the remainder of the park — now a barren flatness of parched grass — suffers from neglect.

And it cannot be strongly argued that the inclusion of some $30,000 in the 1975 capital budget for park improvements is anything but a form of lip service. (Ironically, the expenditure died in the hands of the Ontario Municipal Board).

An inter-related subject comes to mind, one still in the field of recreation.

It strikes me as odd that council, willing to ask for CORTS dollars for the marina, is not willing to approach CORTS for funds for the town greenbelt project. CORTS, admittedly still young and without a sure financial footing, should be asked for money for council's other baby.

It seems a logical step. The OMB has said no to the town in further purchases of land for the greenbelt in 1975. That refusal may again come next year. CORTS is simply another avenue now open for completion of the project.

Trenton may be looked upon as greedy by CORTS officials, but it seems a necessary risk in this case. If the town's ambitions are for self-government (hopefully without breaking its bank — the taxpayer), it is the logical area to explore more fully.

But what has council done? Essentially, nothing.

It has indicated through clerk Aubrey Sharp at a recent Lower Trent Region Conservation Authority meeting that the town may adopt a wait-and-see attitude. Council says it may slow down land purchases for the greenbelt until it sees what CORTS plans for the banks of the Trent River.

Naturally, it hopes to get funds for work on the greenbelt, and, of course, there is no wrong in that. But the question, and the worry, remains.

Why is council asking for money for the marina, and not for further development of parkland in Centennial Park and along the Trent River in the greenbelt project? The need is greater for parkland.

The wait-and-see attitude described by Mr. Sharp on the one hand, and the active solicitation on the other, indicates poor comprehension of what is of greater benefit to the town.

Surely, the greenbelt park along the river can be used by many as opposed to the few that will be financially able to use the marina. Also, by its very nature, a marina has only a limited number of berths, and no more. Its difficult to squeeze two boats in where only one will fit.

On the other hand, the greenbelt is accessible to many. Its uses in the form of walking paths, picnic tables, and small-scale sports facilities are multiple. And as for room — there's a lot. We, unlike boats, can always squeeze together a little closer.

Parasites Vary

Your horse has a different color, build and personality than your neighbor's, and it probably needs a different parasite control program.

While one species of bloodworm is the most damaging horse parasite in Ontario, your horse can also get roundworms, pinworms, tapeworms, threadworms, or stomach bots.

"Prevention is really the only sensible course of action," says Dr. J. P. Lautenslager, veterinary parasitologist with the Ontario ministry of agriculture and food veterinary services branch at Guelph. "A parasite control program for your horse on your premises, custom - designed by your veterinarian is best."

Regular laboratory examinations of manure for eggs are necessary to determine whether horses have parasites, what kinds they have and how many. Veterinarians use the results to design the individual treatment and control programs needed, because parasites differ from season to season on one horse, as well as from horse to horse. About 12 drugs, including three new ones introduced in Canada this year, are available for parasite control.

Red Shield Executive 1975

Mr. Herb Young
President of Loyalist College

With Mr. Young, Involvement Is The Name of The Game. You can be on a winning team, and earn a place in someone's heart—support the Red Shield Campaign.

Support the Red Shield Appeal

HARRY TARAS

"IF YOU DON'T KNOW INSURANCE ... KNOW YOUR AGENT".

For Personal Service Consult
HARRY TARAS
FIRE - AUTO - LIABILITY - BONDS

Incidentally Harry is still available to help you with your Real Estate problems.

GERALD JOYCE INSURANCE AGENCIES LIMITED
374 FRONT STREET, BELLEVILLE
OFFICE: [illegible] RESIDENCE: [illegible]

coming to
centennial secondary school, belleville
thursday, may 8th, 8:15 p.m.
IAN THOMAS
and his band
"FINESSE ROCK"
1975 National Concert Tour
tickets $4.00 at muntz stereo, belleville, holiday book and record, trenton.
sponsored by the quinte arts council

Crossley
Karastan
CARPETS
—VISIT—
Belleville Broadloom
194 COLEMAN ST.
(Corner Bridge St. W.)
PHONE 968-6405

THE PRINCE EDWARD COUNTY
BOARD OF EDUCATION
KINDERGARTEN REGISTRATIONS IN AMELIASBURGH TOWNSHIP SCHOOLS

All children of kindergarten age who live east of Carrying Place along the Rednersville Road and those in Rednersville and Rossmore will register at Massassaga School.
All other kindergarten children will register at Massassaga School or Kente School whichever is nearer.
Kindergarten children must be 5 years old on or before December 31, 1975.

KENTE PUBLIC SCHOOL - Monday and Tuesday, May 5 and 6 — 9 a.m. - 3 p.m.
MASSASSAGA PUBLIC SCHOOL - Tuesday, May 6, 9 a.m. - 3:15 p.m.
Parents are asked to bring proof of age, O.H.I.P. number, Social Insurance Number, Lot and Concession Number.

D. CALEY
Chairman

J. McNEIL
Director

DRUG STORES OPEN SUNDAY
TO 9:00 P.M.
BARTON'S PHARMACY
164 N. FRONT ST. DIAL [illegible]
KELLY'S DRUG STORE
411 BRIDGE ST. EAST DIAL [illegible]

PICTURE FRAMING
WM. E. RILEY

LUMBER
BUILDING SUPPLIES
COMPLETE SELECTION FOR THE DO IT YOURSELFER

BEAUTIFY YOUR HOME . . .
USE COLORLOK SIDING
PREFINISHED - TOUGH - DURABLE
10 - 25 Yrs. Guarantee
- EASY TO INSTALL - DO IT YOURSELF-
PRICE PER BUNDLE 9" (72 Sq. Ft.) $38.95
PRICE PER BUNDLE 12" (64 Sq. Ft.) $29.95
(These prices in effect until May 25, 1975)
ROBERTS HOME CENTRE Ltd.
3 MILES WEST OF BELLEVILLE ON No. 2 HWY.
R.R. 3, TRENT ROAD, BELLEVILLE, 966-3990
Business Hours: MON. - THURS., 7:30 a.m. to 5:30 p.m.
FRIDAY, 7:30 a.m. to 9 p.m. — SATURDAY, 7:30 a.m. to 4:30 p.m.

Toronto Researchers Will Build First Solar-heat Home in North America

By DON O'HEARN

Queen's Park Bureau

Thomson News Service

It is a house without a furnace. No coal, no gas, no electricity, except for cooking and household use.

Heating will be done by the sun—for free.

The most unique house in America is to be constructed this summer in suburban Toronto.

It is to be the first building erected on the continent which will depend entirely on the sun and energy storage for heating.

A joint project of the provincial and federal governments, it could conceivably revolutionize house building on this continent, particularly in the northern climates.

This revolutionary house is the brain product of two men, Professor F. C. Hooper, a mechanical engineer at the University of Toronto and John Hix, a Toronto architect.

Prof. Hooper has been studying heat collecting and storage for many years, and more than 20 years ago published a paper on the subject which led to him becoming one of the leading experts in the world.

Mr. Hix, as an architect, had been concerned with solar energy for a long time.

The two men got together, formed a firm Envirogetics Ltd., dealing with solar engineering and energy conservation, and went looking for backing to build a demonstration project.

They finally got this when they won an award from the federal Urban Demonstration Project program.

This award gives them $90,000 towards planning. The Ontario Ministry of Housing has chipped in $50,000 towards the energy package. And the bulk of the estimated $200,000 cost (a very rough estimate) will be born by the builder.

To the layman the concept of collecting heat from the sun in the summer and fall to use for heating in the winter can be quite mind boggling. But the concept of professor Hooper is quite simple.

The first main element is the collector. In the demonstration house this will be a big roof one side of which will be glass, pitched at 60 degrees and facing the south.

The glass will be double-paned and behind it will be metal sheets of copper, steel or aluminum painted dark (the final decision hasn't been made but a combination of copper and steel is being favored.)

The second main element will be the storage tank. The demonstration house will have no basement as such.

Instead the foundation will be a large water tank, which will be completely enclosed and highly insulated.

The operating principle is that the collector plates will be connected with the tank and as they collect solar energy it will be fed into the tank from them and the temperature of the water will slowly rise.

When there is the need for heat the heating element will be turned on and the stored heat will be used to warm the house.

The root of the theory behind it all is extreme insulation together with a controlled distribution system in drawing off the heat.

The next question is whether it will work.

The demonstration project is a standard four-bedroom house in a housing development and the target date is to have it finished this fall in time to collect enough energy for the winter heating.

A family will live in it this winter, having to put up with a steady stream of engineers who will be monitoring it. Then, if successful, it will be sold to a retail buyer, under some scheme yet to be worked out whereby nobody will make an excessive profit.

There are still many unknowns about the project, the first, of which, is whether it actually will work. And then there is the question of costs.

On the first, at least, Prof. Hooper feels strong confidence.

His long studies, including use of computer models, show that at the start of a heating season the water in his storage tank should be at 175 degrees fahrenheit and at the close of the season no lower than 105 degrees, ample to heat a house.

On costs, he still doesn't know, but he is confident that above the savings in our energy supply the absence of a fuel cost to the owner will justify solar heating.

Incidentally, there is a further project afoot for another demonstration project which would cover 20 to 30 suites. This has not been confirmed yet. In it walls also would probably be used as collectors.

Also, the U.S. thinks so much of the prospects of solar energy that the federal government has allocated $57 million to research. This means that in its research budget it ranks ahead of oil, gas and electricity, being second only to coal.

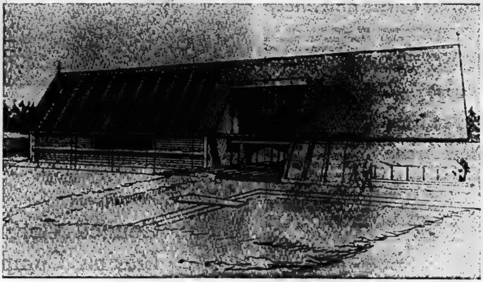

A HOME HEATED BY THE SUN

The Intelligencer

Intelligencer Established 1834 — Ontario 1870
Published Daily by The Canadian Newspapers Company Limited
45 Bridge St East, Belleville, Ontario, Canada
GERALD A. MORTON - Publisher H. MYLES MORTON - General Manager
M. H. SWITZER, Managing Editor; W. L. B. McCULLAGH, Editorial Page Editor
E. J. WILLIAMS, Advertising Manager; B. S. LAVOIE, Circulation Manager

Red Shield Campaign

If there is one organization in this divided world that can be relied upon entirely in both the humanitarian and spiritual spheres it is the Salvation Army.

The range and complexity of the work of the Salvation Army is extraordinary. It may not take place literally in "All The World," this being the title of one of the Army's interesting periodicals, but its work does extend over a very wide portion of the globe.

The Salvation Army is a group which devotes itself to humanitarian need regardless of race, color or religion. Here is no military force bent on subjugating other peoples, slaughtering the innocent and stamping out all opposition in the process. Rather it is an organization devoted to the needs of the living. It is an army combining spiritual and morale-giving power with a working capacity for providing help where it is needed.

But the army is only as effective as the public assistance and funds it must have to carry on this work. The forthcoming Red Shield campaign affords the public an opportunity to play its part in this vital work. We are sure that even in these inflationary times the response will be in keeping with the regard most people have for this great organization.

A Little Help From His Friends

In Canada a man can still depend to a large extent on his fellows for help in an emergency — unlike the situation in the United States where it is not uncommon for people to stand watching while someone is assaulted or even killed.

Examples in recent days include incidents in Toronto as well as in Belleville. In Toronto a passing truck driver stopped to help a transit commission driver who was being attacked by two youths, while locally fellow drivers came to the assistance of a taxi driver. Police subsequently disarmed a man brandishing a knife.

It was a good effort by all concerned on the side of law and order. To be able to rely on help in extremity is one of the marks of a society that cares.

PM's Word on 'Racism'

It might be supposed that the word Commonwealth, meaning an association of nations, also presupposes some degree of common cause and compassion, even down to the individual level.

Such a premise though has escaped Prime Minister Trudeau who has indicated at the Commonwealth conference in Jamaica that he would not be in any rush to admit white Rhodesians who might want out of that country in the event of a black takeover.

Left-wing Chileans yes, with alacrity. And some South Vietnamese too, although we shut the Saigon embassy and left many of them to their fate. But white Rhodesians, no. And why the Prime Minister's cold shoulder to such a suggestion — made by an African bishop: "by definition," Mr. Trudeau said in effect, such immigrants (or should they be termed refugees?) would be "racist."

This from the leader of a nation which has its native Indians consigned to "reserves," for the most part left to their own devices — if not ignored — and living in many instances in the most squalid conditions.

No, let the Rhodesian whites face the music; is what Mr. Trudeau seems to be saying. At least he did not close the door completely, saying the normal immigration process would be open to those desiring to come here. But a compassionate stance with regard to those abroad of our own flesh and blood? Hardly.

Capitalism Grips Left

NDP provincial leader Stephen Lewis is unimpressed by Premier Davis' blocking of an agreement for oil and natural gas price increases at the federal-provincial energy conference.

Lewis says the price of these fuels will rise this year "whether by agreement or by federal imposition."

The party faithful who learned this from Mr. Lewis at an Ottawa West riding dinner might also have been interested in some facts about their leader which are contrary to the socialist doctrine he espouses.

According to an editorial in the Kingston Whig-Standard, Mr. Lewis has two children who attend private schools in Toronto. And recently there was time out of school to accompany their parents on a Florida vacation.

Again, Mr. Lewis' house in Scarborough, with its six fireplaces and other upper-bracket appointments cost $81,000 less than five years ago but is now on the market for $159,500.

It goes to show that the profit motive has not been exorcized from the leadership of the provincial New Democratic Party. Isn't it all the more strange too when Mr. Lewis gets up in the legislature and prattles about the capitalist tendencies of the Government, or questions its leader's sincerity in opposing a rise in oil prices?

The Military and Social Cost of Vietnam

By JOHN D. HARBRON

Foreign Affairs Analyst

Thomson News Service

What more is left to be said about the war in Vietnam now ended? It is over after 30 years of continuous fighting, destruction of both physical property and the structure of Vietnamese society.

The evening of the American evacuation from Saigon and of South Vietnam's President Minh's announcement of a ceasefire and offer of peace to the Viet Cong, the CBS TV network in the United States produced a magnificent two and a half-hour Vietnam documentary reviewing on film that war.

Edited film brought to mind again the moments of terror, gross inhumanity, the end of village life, the growing power of the determined Viet Cong and North Vietnamese, the many roles of the Americans there, savage as well as humane.

Once again we were on patrol via TV with eager young American troops in the early 60s, dope-smoking rebellious ones in the early 70s.

Can you believe that a decade of television, with its changing fortunes of programming, brought us the continuous war in Vietnam?

It is five years since the Mai Lai massacre, the same number of years since the Tet offensive, four years since the Paris peace meetings first began, two years since the truce agreement which stoppd the fighting between Americans and North Vietnamese, but not between Vietnamese themselves.

And then there was former President Richard Nixon's wilful and unauthorized invasion of Cambodia in the summer of 1970, a move which Congress only knew about after Mr. Nixon announced the move, one which made that country a bloodbath for five years.

And remember the devastating affect the war finally had on domestic issues and life in the United States, the emergence of the draft evader and dodger on a scale unknown in American history, the Kent State University killings of Americans by Americans in the wake of the Cambodian invasion.

The cost in lives, lost and broken, what the American military used to call "the body count" during the war, was 46,000 young Americans dead in action, about 250,000 wounded and among the Vietnamese a wider toll of perhaps one million from the north and south, civilian and military dead and missing.

In addition, there are about 80,000 maimed Vietnamese of which 20,000 were blinded by the war, about 10,000 made deaf, the rest paraplegics, young and old, who have lost single limbs.

But perhaps the last word belongs to the two best-known generals on either side, the over-optimistic U.S. General Westmorland who said social and political conditions would resolve themselves after a military victory, and North Vietnamese General Giap who said they all must go hand in hand.

General Giap's politics and strategy won in the end.

Why millions of men and women show such intense loyalty to Marxist ideologies to the point of dying for a cause will long haunt Americans who are fed on commentary that the world looks up to the American democracy as a model.

This is true as well. But what force gripped the embattled Viet Cong and the heavily-bombed North Vietnamese to persevere until their systems had won?

Whatever it was, and will continue to be, they are convinced their cause was right, a determination never shared with vigor by the South Vietnamese for their cause about which the Americans became disillusioned at the end.

SUBSCRIPTION RATES
By carrier .... [illegible] weekly
Single Copy Rate .... [illegible]
By mail in Canada except where carrier delivery is available
One Year .... [illegible]
Six Months .... [illegible]
Three Months .... [illegible]
One Month .... [illegible]
Where carrier delivery is available
One Year .... [illegible]
Second Class Mail Registration No. 1714.

The Intelligencer is a member of Canadian Daily Newspaper Association, Canadian Press, The Audit Bureau of Circulations.

Pulp and Paper Firms Slow Down

By VINCENT EGAN

Business and Consumer Affairs Analyst

Thomson News Service

The pulp and paper industry in North America finds itself in trouble as the current recession deepens.

Shipments are down considerably, but nevertheless inventories are substantially higher—both at the processors' mills and in the hands of customers.

Some 15 prominent pulp and paper processors in Canada have closed mills temporarily, shut down certain machines, or shortened their work-week in order to trim production and inventories.

Canadian newsprint shipments in the first two months of 1975 were 1,461,000 short tons, down from 1,532,000 in January-February, 1974, according to the Canadian Pulp and Paper Association.

Shipments of all types of paper and paperboard fell to 2,032,000 short tons from 2,281,000 in the 1974 period.

Wood-pulp shipments in Canada dropped to 1,086,000 tons in the first two months of this year from 1,228,000 a year earlier. Exports fell to 973,000 tons from 1,161,000 tons, with proportionately bigger declines in exports to U.S. and U.K. customers.

That left mill inventories of chemical-paper grdes of woodpulp at 528,000 tons at Feb. 28, 1975, up sharply from 290,000 tons on the same date last year.

Some customers have been accepting deliveries of pulp and paper they don't need, and building up their own inventories. The industry has been highly cyclical, and they are well aware of the value of good relations with suppliers whenever there is a shortage.

One New York financial analyst, a specialist in paper stocks, predicts: "The willingness of paper producers to maintain prices should soften as those that most staunchly maintain prices lose their market share to those manufacturers willing to give concessions."

And another U.S. analyst, while forecasting some improvement in the paper industry's fortunes by mid-1975, adds that production capacity will exceed customers' demand until late in this decade.

Besides the problems of an unfavorable supply demand relationship and a depressed economy, the Canadian industry faces an internal dilemma—sluggish productivity and soaring wage costs.

Productivity in late 1974 was only 28 per cent higher than in 1961—a far smaller improvement than has taken place in other industries that process raw materials. The comparable U.S. improvement was 85 per cent.

Blame for the poor productivity performance can be attributed in part to the old age of some marginal processing mills, which are not profitable enough to be modernized, and in part to the chronic shortage of labor in remote forest areas.

Wage rates, however, have kept well ahead of the inflationary spiral. Wages in the pulp and paper industry have risen 133 per cent in Canada vs. 90 per cent in the United States since 1961, according to each government's statistics gathering agency.

Financial analysts are predicting declines in paper companies' profits this year—the extent of the decline depending upon the severity of strikes. Investors will need an extra measure of caution in assessing the industry's securities.

LOOKING BACKWARD

GLEANINGS FROM OUR FILES OF BYGONE YEARS

20 YEARS AGO

May 3, 1955

Starting Monday May 9, 1955, pupils of Grade 3 of the public and separate schools of the city, will be given the initial dose of polio vaccine. Some 378 Grade 3 pupils are registered in the various schools and to date 300 requests for the vaccine have been signed and returned by the parents. John D. Hayes, formerly of Belleville, president of the Laura Secord candy company has forwarded 1,200 candy suckers to the local department of health office through Laura Secord distributor, Dolan the Druggist, for free distribution to children receiving the vaccine.

30 YEARS AGO

May 3, 1945

Another large contingent of Prince Edward County soldiers were among those returning from overseas during the weekend. Most of them had been overseas since 1939 and had seen action in Italy and Sicily and for a few weeks prior to their return — in Holland and and Germany. As members of the first division of the Hastings and Prince Edward regiment, most of them wear the red patch.

40 YEARS AGO

May 3, 1935

Eighty men bound for Camps 2,4, and 6 on the Faulkner Highway in North Hastings left the city today from the Employment Service Office, Campbell Street, in large trucks. One third of the draft left this morning and the second truck-load will leave the Campbell Street office this afternoon. About 70 per cent of the total registration is made up of married men. Following the registration of the men, superintendent James Ross of the local Bureau received word that the quarantine ban previously in effect on the camp had been lifted.

50 YEARS AGO

May 3, 1925

Mayor Mikel stated today in a letter to the paper that descendants of veterans of the war of 1812 have suggested that an effort be made to hold a reunion during the Peace Celebration to be held at Belleville, August 1 to 5 inclusive. There are several of these descendants in the Quinte district and the mayor said he would be pleased to hear from them.

Today in History

May 3, 1975

Polish patriots proclaimed a new constitution 184 years ago in 1791 in an attempt to strengthen the political system. Under the old rules the king was elected and single members of the Diet could veto any resolution. Because of this Poland was unable to resist agreement by Russia, Prussia and Austria and in 1772 one-third of its land and half its population were annexed. Russia and Prussia invaded Poland again in 1793, taking more land and Kosciusko led the revolt which was crushed. Then Poland disappeared completely, swallowed up by neighboring empires.

Communist Influence In Schools

Editor,
The Intelligencer::

The indignant letter by seven teachers appearing to condone and champion communism is visible proof of the devastating subversion achieved by agent professors in all universities throughout the shrinking free world.

UNBRAINWASHED.

Early Morn Radio Cheer

Editor,
The Intelligencer:

My letter is in response to the comment made "Celsius by Any Other Name". I find it totally surprising that the writer is so lacking in his sense of humor because our morning announcer refers to celsius as "smelcius".

In this period of time it is most refreshing to rise in the morning and have the opportunity to listen to an announcer who can create an atmosphere of humor and give one something to laugh about; a good way to start the day, don't you agree?

As for Belleville's progress, I daresay our visiting tourists will feel that we've adopted a "Sleepy Hollow' attitude towards the metric system. You have very little on which you base your criticism.

This morning announcer provides a refreshing and informative program for all the citizens in the Hastings area. As for the talk show which follows, my radio is turned off. I simply was bored by the negative attitude of that announcer and the comments which seemed to me to be both argumentative and biased.

Laughter is good for the soul. Why dont you try it?

JEAN SOWDEN.

Primary Learning

Letter in
The Globe and Mail

Who is this smirking, lame-brained clown on your editorial board who has the gall to refer to those of us who lived in the days when a child could write and read with ease at the age of 7 or younger, as having lived in the "dark ages' and the "bad old days"? (No return to the Dark Ages).

No one forced us to learn anything — we gladly put a little effort into learning and the child felt proud of his achievements. And not one child in my large class was so dumb he first had to see "oranges and tennis balls laid out" before he could learn a multiplication table.

Your writer's favorite phrase appears to be that inane and inept one — "the baby should not be thrown out with the bath water." I strongly suggest he be thrown out with his bath water.

A. Spears.

Women In The Church

Cornwall Standard Freeholder

Despite almost 40 years of theoretical equality, women in the United Church are still struggling to get away from the coffee-pouring, minute-taking image of the churchwoman, The United Church Observer reports

A major survey of the role of women contended that the United Church, while ahead of other churches, was not giving leader-ship in society on equality for women.

"There is an awful difference between what the United Church says in theory and what it does in practice" the article quotes the Rev. Ann Bartram of Toronto.

The church ordained its first woman minister in 1936. Last year, it had about 90 ordained women, compared to about 3,000 ordained men. About 15 per cent of current candidates for the ministry are women. There are five women among [illegible] officials at the church headquarters.

Reigning Error of This Age Corrected by Calvin Long Ago

By DR. GORDON C. SMYTHE

"The reigning error of the twentieth century", writes William Rees-Mogg in a recent book, "is the rejection of the idea of external discipline."

He specifies, "The damage that Dr. Benjamin Spock did was that he destroyed confidence in discipline for children; the damage that Sigmund Freud did was that he destroyed belief in the necessity of discipline in sexual conduct. Lord Keynes made as equally profound attack on the idea of discipline in money."

It was to correct the sort of reigning error to which Mr. Rees-Mogg draws attention that, in response to a new clamor for reformation, the democratic Councils of Geneva in 1541 invited Jean Cauvin — known to us as John Calvin, a distinguished graduate from the University of Paris, to become the chief pastor of their city of 13,000 inhabitants.

Under Calvin's leadership, there was such an infusion of self-discipline that Geneva became a model for Europe of ordered liberty, virtue and pride in workmanship. The city also became famous as a sanctuary for scholars and a haven for refugees.

The art of governing is the art of the possible. Contemporary governments are blamed for lack of policy and resolution in coping with major issues, like the excessive demands of strikers. But, as in sixteenth century Geneva, only the public can change the position of public officials.

John Calvin was shot at more than once. Opponents gave his name to stray dogs. They approached the communion table in St. Peter's to snatch the sacred elements from his hands. The self-discipline of the man gave him courage that subdued them, a confidence that was contagious.

Calvin's part in the burning of Servetus as a heretic can only be excused by the spirit of the age. When he referred to predestination as an "awful decree," he virtually cancelled his own doctrine. In a moving letter to Thomas Cranmer, Archbishop of Canterbury, he deplored the fact of the vested interests of sovereigns that hindered the healing of disunity, which he described as "the lacerated Body of Christ."

In this year of anniversaries, more than Presbyterians and United Churchmen have a lot to learn from one who earned the title, "Protector of Geneva."

He saw God Almighty at work in a revolutionary period of history. We need not despair. He believed that emotion in religion required to be yoked with sound learning. There is much truth here.

Calvin believed in the example of the prophets as well as the witness of the apostles. I am convinced that he would have us affirm that Canada can no more spend its way into prosperity than Canadians can drink their way into happiness.

He would call us to turn our attention from our own spiritual navels in order to seek the Most High. Against the idolatrous trend of human self-worship stands Calvin's time-tested insight. The keys of the Kingdom of brotherhood are offered to those who regard their work as a sacred vocation, every talent as a solemn trust. I mean those who have a single dominating purpose: to glorify God and enjoy Him forever.

This article is a digest of a sermon delivered in Westminster Church, Smiths Falls, April 13, in connection with a joint service and meeting of the Lanark-Renfrew Presbytery of the Presbyterian Church in Canada, and the Renfrew Presbytery of the United Church of Canada, celebrating the centennial of the Presbyterian Church and the fiftieth Anniversary of the United Church).

Theology Students' Views Differ Widely

TORONTO (CP) — Students in the three-year course at Emmanuel College—the country's largest United Church college—have opinions and interests as diverse as those to be found among any group of 10 people.

"Ask 10 theological students about their concept of God and you'll get 10 different answers," says one.

Some students view the ministry as an opportunity to work with people and become involved in social issues.

"I always thought the church and its people should be more socially and politically acute," said Bill Blaikie, who came to Emmanuel from University of Winnipeg.

Tom Sherwood, a Toronto native who combines hospital and student chaplaincy work with his studies, agrees.

"People think the church's business is only saving souls but I have to emphasize social action," said Mr. Sherwood who also writes for The Observer, the church's national magazine.

And he questions the views of Bible literalists, who he says lead "a narrow, sheltered life."

Arnie Chamberlain has a different opinion. He accepts literally the virgin birth, the resurrection and Christ's powers to change water into wine and to raise the dead. He believes the Red Sea parted and that Noah did sail on the ark with a multitude of animals.

"Christ is almost a person I can sit down and talk with," said the second-year student. "He is always present with me."

And Mr. Chamberlain rejects many of the activities some of his classmates engage in.

Theology students go to parties, gather regularly at a nearby pub for jugs of beer and some use drugs, said Jean Barkley, one of about 30 women in the course.

But despite different habits and interpretations of God, most students share a common anxiety about the national church hierarchy, about being tied to an institution and about a minister's lonely life."

Red Shield Executive 1975

Captain Robert Slous,

Commanding Officer of the Salvation Army Belleville Citadel and Campaign Director

My personal appea lto you is for your Involvement — You can assist in our Red Shield Campaign by giving to the canvasser on Monday, May 5th, our residential Blitz Night.

THANK YOU FOR HELPING US TO "KEEP INVOLVED!"

Support the Red Shield Appeal

Christian Science Society

(A branch of The Mother Church The First Church of Christ, Scientist, in Boston, Massachusetts)

132 Foster Avenue
Belleville

SUNDAY SERVICE
11:00 a.m.
SUNDAY SCHOOL
11:00 a.m.
TESTIMONIAL MEETING
4th Wednesday of each month at 8:00 p.m.
ALL ARE WELCOME

HOLY TRINITY
GREEK ORTHODOX
CHURCH

Parish Priest
Rev. Nick Avgoustinakis
Avondale Rd. at Harder Dr.

SPECIAL ORTHODOX EASTER SERVICES
MAY 2nd — GOOD FRIDAY — 7:00 P.M.
EPITAPHIOS LITANY — LAMENTATIONS
MAY 2nd
HOLY SATURDAY COMMUNION — 10:00 A.M.
MIDNIGHT SERVICE RESURRECTION 11 P.M.

"Sing to The Lord"

A SPECIAL CHORAL SERVICE

presented by

Belleville Choral Society

DIRECTOR MURRAY IRWIN

Bridge St. United Church
Belleville

Sunday, May 11th
8:00 p.m.

Guest Solist:
Christopher Tracey

Offering to initiate "MUSIC FUND" for St. Thomas' Anglican Church

Organist: S. Alec Gordon

An Evening of Inspiration through music.

The Salvation Army

199 Victoria Ave. at Chatham Street

Corps Officers:
CAPTAIN and MRS. R. SLOUS
Songster Leader, J. HATFIELD
Bandmaster: G. GRANGER

YOU ARE INVITED TO WORSHIP WITH US
SUNDAY, MAY 4th

9:45 a.m.—SUNDAY SCHOOL
11:00 a.m.—FAMILY WORSHIP SERVICE
7:00 p.m.—EVANGELISTIC SERVICE
Tuesday, 7:00 p.m.—BIBLE STUDY
8:00 p.m.—Ladies Home League Meeting

YOU'LL FIND AN ACTIVITY FOR ALL THE FAMILY AT THE ARMY

Let The Bible Speak

EACH SUNDAY
CONCERNED CHRISTIANS MEET
in the KIWANIS CENTRE, BELLEVILLE
118 Dundas Street East

10:15 a.m.—BIBLE STUDY
11:00 a.m.—SINGING, PRAYERS, MEMORIAL SERVICE AND DISCOURSE

COME - HEAR - DISCUSS - QUESTION

Home bible study courses available.
For information phone 968-9386
Mailing address: P.O. Box 1064 Belleville

THE CHURCH OF CHRIST WELCOMES YOU

PARKDALE BAPTIST CHURCH

94 SIDNEY STREET
BELLEVILLE, ONT. PHONE 968-[illegible]
REV. RON SCHINDEL, B.Th.
Organist MRS. MARION FOSTER

9:45 a.m.—BIBLE SCHOOL
11:00 a.m.—MORNING WORSHIP
COMMUNION SERVICE
7:00 p.m.—FELLOWSHIP HOUR
Baptismal Service

SATURDAY, MAY 10th - 7:30 p.m.—You are invited to enjoy an inspiring evening of sacred music with a 40-voice choral from Ontario Bible College of Toronto.

Affiliated with Fellowship of Evangelical Baptist Churches in Canada

---

BELLEVILLE
ALLIANCE CHURCH
33 W. Moira St.
SERVICES:
Sunday
11:00 a.m. and 7:30 p.m.
Church School - 9:45 a.m.
Tues., 7:30 p.m.—BIBLE STUDY —A.Y.F.
Pastors: REV. S. TILLEY
R. BASSINGTHWAIGHTE

Holy Trinity LUTHERAN CHURCH

316 VICTORIA AVENUE EAST
Rev Donald J Himmelman, B.A., B.D.

SUNDAY CHURCH SCHOOL — 9:45 a.m.
HOLY COMMUNION SERVICE—11:00 a.m.

The Anglican Church of Canada

ST. THOMAS' CHURCH

[illegible] — 1974
CORNER OF CHURCH AND BRIDGE STS.
CANON PETER M. TETT, B.A., B.D., Rector
Organist Mr Donald W Davenport

SUNDAY, MAY 4th

8:00 a.m.—HOLY COMMUNION
10:30 a.m.—Choral Eucharist in St. Thomas' Parish Hall
Guest Instrumentalists and Vocalists — Merv and Merle Watson
Sunday School: All Departments Will Meet in Parish Hall
Thursday — Ascension Holy Communion in St. Agnes Chapel 10:00 a.m.

NEWCOMERS TO THE CITY ARE INVITED TO MAKE ST. THOMAS THEIR CHURCH HOME

CHRIST CHURCH

CORNER OF COLEMAN AND CATHERINE STS. (at the footbridge)
CANON R. S. DESLOGES WRIGHT, L.Th., Rector
REV. J. E. UTTLEY, B.Sc., A.R.C.O., Assistant
HERBERT CICERI, Organist & Choirmaster

SUNDAY, MAY 4th

8:00 a.m.—HOLY COMMUNION
10:30 a.m.—CHORAL EUCHARIST, CHURCH SCHOOL, NURSERY
7:00 p.m.—EVENING PRAYER
WEDNESDAY — 10:15 a.m. — HOLY COMMUNION

VISITORS AND NEW MEMBERS WELCOME

ST. MARGARET'S-on-the-HILL

ORIOLE PARK AVENUE
REV. VIRGIL F. EARLE
Organist: MR. FRANK K. MARTIN

SUNDAY, MAY 4th

9:30 a.m.—HOLY COMMUNION
10:30 a.m.—MORNING SERVICE AND SUNDAY SCHOOL (HOLY COMMUNION FIRST SUNDAY OF THE MONTH)
Wednesday, 7:00 p.m.—HOLY COMMUNION

WE WELCOME NEW FAMILIES TO OUR PARISH

CALVARY TEMPLE

PENTECOSTAL ASSEMBLIES OF CANADA
92 DUNDAS ST. E., BELLEVILLE
REV. C. K. BENN, Pastor D. OGBORNE, Organist

Preaching Christ as Saviour; Healer; Holy Ghost Baptizer and Coming Again.

MISSIONARY SUNDAY, MAY 4th

10:00 a.m.—BIBLE HOUR for the Family. Spring Crusade. Attendance last week 419. Lesson: OUR GREAT GOD.
11:00 a.m.—REV. ROY DAVIS

7:00 p.m.—CANADA FOR CHRIST CRUSADE with Evang. Roy Davis and the Mount Zion Singers. You will enjoy Rev. Davis' ministry. Come and bring a friend.

Tuesday to Friday, 10.00 a.m.—Prayer Meetings
Wednesday, 7:30 p.m.—FAMILY NIGHT
Thursday, 7:30 p.m.—S.S. Staff
DIAL-A-MESSAGE, 968-6030, A Jiffy Sermon!

BUILD YOUR LIFE AND HOME WITH US ON THE OPEN BIBLE

1875 1975 25

The Presbyterian Church in Canada

Centennial Year June 1974 - June 1975
Belleville Congregations —

ST. ANDREW'S CHURCH SINCE 1831

Church Street at Victoria Ave.
Minister: REV. A. L. SUTHERLAND, B.A.
Organist and Choir Director: Mr. Rudolf Heijdens, B.A.

9:45 a.m.—Church School—9 years and over
11:00 a.m.—Church School—3 to 8 years
11:00 a.m.—MORNING WORSHIP

Everyone Welcome.

ST. COLUMBA SINCE 1959

Corner Bridge Street and Farley Avenue
Minister: REV. D. MURPHY, B.A., B.D., M.Th.

9:30 a.m.—Junior, Intermediate and Senior Church School
11:00 a.m.—Nursery, Kindergarten and Primary Church School
11:00 a.m.—"ABSENT YET STILL PRESENT"

The Wesleyan Methodist Church

Everett and Henry

Minister:
REVEREND F. S. IRISH, B.A.
Organist Mrs. Alison [illegible]
Church: 962-[illegible]
Parsonage: 962-[illegible]

SUNDAY, MAY 4th

11:00 a.m.—PASTOR IRISH
7:30 p.m.—C.Y.C. HONOR COUNCIL
SUNDAY SCHOOL — For Everyone at 9:45 a.m.

Centennial Free Methodist Church

127 Avondale Rd.
PASTOR — REV. LORNE C. BALL
SUNDAY SCHOOL — 10:00 A.M.
SUNDAY SERVICES 11:00 a.m. and 7:00 p.m.

The Light and Life Hour, every Sunday at 9:00 a.m. over radio CKLC, dial 1380.

EVERYONE WELCOME

STANDARD CHURCH

Coleman St. Near Footbridge
PASTOR REV. R. WOOD 40 MURNEY ST.

11:00 a.m.—MORNING WORSHIP
10:00 a.m.—SUNDAY SCHOOL
7:30 p.m.—EVENING SERVICE
8:00 p.m.—Thursday — Prayer Meeting

The United Church of Canada

RIGHT REVEREND WILBUR K. HOWARD B.A., D.D.
Moderator
Rev. George M. [illegible], B.A., B.D.
President, Bay of Quinte Conference
Rev. Robert F. [illegible], B.A., B.D.
Chairman, Belleville Presbytery

Bridge Street United Church

Corner Bridge and Church Streets
Rev. George K. Ward, B.A., B.D., Minister
Miss May Sanders, Deaconess
Robert Reid, Choir Director S. Alec Gordon, Organist

SUNDAY, MAY 4th

CHURCH SCHOOL

11:00 a.m.—Crib Room, Nursery, Kindergarten, Primary, Junior and Intermediate Departments

CHURCH WORSHIP

11:00 a.m.—MORNING WORSHIP
Sermon: "ARE WE SOUL BUILDERS OR STATUS SEEKERS?"

ALL ARE CORDIALLY INVITED

TABERNACLE UNITED CHURCH

300 CHURCH STREET
Minister: REV. J. LESLIE DEAN, B.Th.
Director of Music: Mr. Robert Johnston

SUNDAY, MAY 4th

CHURCH SCHOOL

11:00 a.m.—Nursery, Kindergarten, Primary, Junior and Intermediate Departments

CHURCH WORSHIP

11:00 a.m.—"A QUESTION OF SIN"
(Luke: 13)

ALL ARE CORDIALLY INVITED

Car parking in Tabernacle's large parking lot on John Street behind the church.

HOLLOWAY ST. UNITED CHURCH

CORNER DUNBAR AND HOLLOWAY STREETS
Minister: REV. J. C. KELLOGG, STM
Organist and Choir Director: Mr. John Hutchinson

SUNDAY, MAY 4th

9:30 a.m.—Junior and Intermediate Sunday School
11:00 a.m.—Primary, Kindergarten and Nursery
11:00 a.m.—MORNING WORSHIP
Sermon: "WHAT DO WE BELIEVE ABOUT (4) "THE FORGIVENESS OF SINS"
8:00 p.m.—At Bridge Street United Church. Belleville Presbytery 50th Anniversary Celebration.

ALL WELCOME

EASTMINSTER UNITED CHURCH

HERCHIMER AVENUE AT BRIDGE STREET
Minister: REVEREND ALEXANDER McDOWELL, B.Th.
Organist and Choir Director: Mrs. C. S. Fletcher, B.A.

SUNDAY, MAY 4th

11:00 a.m.—CHRISTIAN FAMILY SUNDAY
Service conducted by the Barstow Family.
Nursery Provided.
8:00 p.m.—DEDICATION OF THE CHAPEL

COLLEGE HILL UNITED CHURCH

NORTH PARK STREET JUST NORTH OF COLLEGE
REV. ROY E. VESSEY, B.A., B.D., Minister
Organist Mr. Paul Coughlin Choir Leader - Mr. Don [illegible]

SUNDAY, MAY 4th

10:30 a.m.—"YOU ARE MY FRIEND"

CHURCH SCHOOL
Nursery Care Provided

ALL WELCOME

Baptist Churches

MEMBERS OF THE BAPTIST CONVENTION OF ONTARIO AND QUEBEC AND THE BAPTIST FEDERATION OF CANADA

Victoria Avenue Baptist Church

Corner of Victoria Ave., and Pinnacle Street
Rev. J. C. MacFarlane
Organist Mrs. N. Smith Choir Director Mr. N. Smith

9:45 a.m.—CHURCH SCHOOL
11:00 a.m.—THE ASCENSION
TUESDAY 8:00 p.m.—Induction in Emmanuel Baptist Church.
WEDNESDAY, 7:30 p.m.—BIBLE DISCUSSION
Saturday, 2 p.m.—Chinese Christian Fellowship

Emmanuel Baptist Church

[illegible] Dr.
Next to Y.M.C.A.

9:45 a.m.—CHURCH SCHOOL
11:00 a.m.—WORSHIP SERVICE
TUESDAY, MAY 6th — Induction Service
Rev. Fred O. Knutson

ALL INVITED

BETHEL CHAPEL

Church and Station Streets
Opposite the Federal Building

9:30 a.m.—THE LORD'S SUPPER
11:00 a.m.—FAMILY BIBLE HOUR and Sunday School Classes
Message: "HOW DO YOU MEASURE UP?"
7:00 p.m.—GOSPEL SERVICE
Message: "OUR PAST, PRESENT AND FUTURE"
Bethel Chorus will sing.
Robert G. Dempster preaching at both services
Wednesday, 7:30 p.m.—Prayer and Bible Study
Friday, 7:30 p.m.—Young People's

A WELCOME FOR YOU AT BETHEL CHAPEL

To Your Good Health

Alcohol Toxins Create Trouble

By G. C. THOSTESON, MD

Dear Dr. Thosteson: I would like to know more about the detoxification of alcoholics. What toxins are involved? Does alcohol generate toxins and what effect do they have on the human body?

I feel if more of us alcoholics knew what was happening chemically and biologically, it might help straighten us out. Some effects I've noticed are sweating, a nasty taste, apprehension, anxiety, lack of sex interest, insomnia, visual disorientation, stomach upset, flatulence, frequent urination, obesity, halitosis, irritability, to mention a few.

What is your opinion on Antabuse?—R.W.W.

With the list of miserable symptoms you mention (and I suppose it could be expanded) it is apparent—at least to you—that something awful is happening to your system. (This should be sufficient to make you quit without getting into the precise chemistry and biology of the matter.

The "toxins" you mention are intermediate products, chiefly the aldehydes, a by-product of the breakdown of alcohol molecules. These are especially irritating and damaging to the liver—a factor in cirrhosis. As consequence the liver loses part of its efficiency irreparably.

This doesn't exhaust the subject of chemical problems posed by alcohol excess, but it is indicative of the kinds of problems.

Antabuse is what is called an "antagonist" drug. That is, when it is present in the body simultaneously with alcohol, the physical reactions can be violent. The theory is that the alcoholic on Antabuse therapy will stay away from the sauce to avoid the unpleasant consequences.

It can be effective under the direction of a physician, but the person must be psychologically prepared for such extreme therapy. No doctor would recommend its use without a thorough evaluation of the individual from both an emotional and physical standpoint.

My advice to alcoholics who want to go straight is to turn to the first page of the local telephone directory and look for the listing, "AA," which stands for Alcoholics Anonymous, a group therapy organization that has helped millions of alcoholics back to decent lives over the years.

Dear Dr. Thosteson: Would you please explain the meaning of the following terms—osteoporosis, hypothyroidism, keratosis, and folliculitis?—R.N.

I assume this information is for a school paper and that you are not afflicted by all four conditions. But without questioning your reasons, here goes:

Osteoporosis is a bone disease in which the osteoblasts (bone-producing cells) are deficient in laying down bone matrix. It leads to a thinning of the skeleton. Usually there is a deficiency in calcium absorption.

Hypothyroidism is a deficiency of the thyroid gland in production of thyroxin, which is essential for metabolism. In an extreme form, it is called "myxedema," in children, "cretinism." Results can range from mental and physical sluggishness to hair loss and dry skin. The opposite condition, of course, is hyperthyroidism.

Keratosis is the formation of horny tissue, as in warts and calluses.

Folliculitis is an inflammation of the hair folli- [illegible] emerge into the outer skin. One less elegant term for it is "barber's itch."

Dear Dr. Thosteson: I have been told that buttermilk is bad for diabetes. Is it true?—A.C.R.

Not true. Buttermilk has less fat than whole milk, but the rest of the constituents—protein, carbohydrate and mineral—are unchanged from regular milk.

Without the fat it has little vitamin A and D unless it's fortified.

Funeral

CHARLES ORVILLE GIFFORD

The funeral service for Charles Orville Gifford was held in the chapel of Zion United Church Wednesday, April 30. Rev. James Stevenson and Rev. John Peters conducted the service with burial in Zion Cemetery. Bearers were William Kelly, George Robinson, Wilfred Crawford, Don Reid, Gerald Fox and Garnet McCann.

A resident of RR2, Marmora, he died at his home April 27 in his 63rd year. Born in Crookston, he was the son of the late Mr. and Mrs. Manly Gifford.

He resided in Marmora Township for the past 30 years, and is survived by his wife, the former Mabel Marie King. He is also survived by his daughters, Julie - Anne and Diane at home, by his sister, Mrs. Emma Phillips of Marmora and his brother John Martell of Madoc. He was predeceased by his brother Wilbert.

He was employed by Deloro Stellite and was a member of Marmora Pentecostal Church.

ROBERT BARNHART

The funeral for Robert Barnhart was held Monday, April 28 in the chapel of the Thompson Funeral Home. Canon R.B.D. Wright conducted the service with burial in Elmwood cemetery.

Bearers were Bert Carrol, Ray Petrie, Kalvin Robbins, Tom Smith, Ross Molton and Mike Masterson.

WATERPROOFING
Footbridge Shoe Repair
PROMPT SERVICE
11 Footbridge Arcade
Phone 968-7546

CARPENTRY
for
Car Ports - Rec Rooms
General Repairs
— FREE ESTIMATES —
JIM DONALDSON
962-8200

Visit WHITES Today
ALUMINUM WARE SPECIAL
YOUR CHOICE 2.66 EA.
Whistling Tea Kettle — 9" Fry Pan
3-Pc. Saucepan — 7 Cup Percolator
WHITES DOMINION HARDWARE
230 FRONT ST. 966-4555

JUST ARRIVED?
We've no red carpet to roll out; no brass band to serenade you. But we can help you with names and locations of schools, lists of community facilities, shopping information and all the other things you'll want to know about your new home town.
A Welcome Wagon hostess will visit at your convenience to provide all this and gifts as well.
It's all yours—free—for a telephone call to Welcome Wagon at 962-2200
Welcome Wagon

HALL FOR RENT
ROYAL CANADIAN LEGION
BELLEVILLE
For Weddings, Banquets or Meetings. Catering privileges, etc.
Dial 962-2643 For Details

20% OFF
ON ALL
● DRY CLEANING
● RUG CLEANING
● DRAPERY CLEANING
PHONE
966-5033
CASH and CARRY
CALL US TODAY!
TIP TOP CLEANERS
88 STATION ST.
BELLEVILLE

The 10 most asked questions about the new $1,500 Ontario Home Buyers Grant.

What does it take to be eligible for this new Grant?

Very simply, you must first be a resident of Ontario, 18 years of age or older. And second, the home must be your principal residence and the first housing unit bought or built by you, your spouse, your co-owner or the spouse of the co-owner.

You mean it has nothing to do with how much I make or how much the house costs?

That's right. There are no income restrictions, nor are there any restrictions on the price of the housing unit, as long as the purchase price is equal to the fair market value. As well, the grant applies to new and older homes alike.

What do you mean by "housing unit"?

A housing unit is defined as a unit suitable for permanent habitation that provides living, sleeping, eating and food preparation facilities for one family.

The housing unit may be:

a) a house containing not mor than two housing units

b) a condominium

c) a unit of a co-operative housing corporation

d) a mobile home that meets prescribed standards defined by the Canadian Standards Association.

I've been thinking of buying a home but I haven't done anything definite yet. Is there any time limit?

Yes. You must complete the purchase of the housing unit between April 8, 1975 and December 31, 1975 and reside in this housing unit as your principal residence by June 30, 1976.

Can we use the $1,500 for our down payment?

Not directly, since you will not receive the grant until after you own and reside in your housing unit.

How do I apply for the $1,500 Grant?

To apply, you must file an application with the Ministry of Revenue. You will be mailed the initial $1,000 cheque after your application is approved. If you continue to live in the house you will receive, upon reapplication, an additional cheque for $250 in each of the next two years on the anniversary date of your qualification for the initial grant. In all $1,500.

When should I file my application?

You should file it after you own the housing unit and reside in it as your principal residence.

If we qualify for the Ontario Home Buyers Grant, will we still be eligible for other housing grants?

Yes. This is a new grant from the Province of Ontario and does not affect participation in other programs.

How do I get the application form?

You can get applications by writing:

Ministry of Revenue
Ontario Home Buyers Grant
Queen's Park
Toronto, Ontario M7A 2C9

Also application forms have been made available through many realty offices and trust companies.

Just one more thing–how can I get more information about all of this, if I need it?

You can phone us, free of charge, by dialing "0" and asking the operator for Zenith 8-2000. Residents within Metro Toronto local calling area should dial 965-8470. Phone lines are open from 8 to 8 weekdays, and from noon until 5 on Saturday.

The $1,500 Home Buyers Grant is just part of the picture.

Ontario understands how important it is to have a home of your own. And we'd like to help out with a grant of $1,500 towards your first home. It's part of an overall plan to make more homes available in Ontario. And stimulate our economy. So it's good for all of us.

Ontario

William Davis
Premier

W. Darcy McKeough
Treasurer of Ontario

Arthur Meen
Minister of Revenue

Fisheries Minister

A former CBC broadcaster and press secretary to the Prime Minister, Romeo LeBlanc has a job that may be near the bottom rung in the federal cabinet but the fisheries minister says it is as challenging as any other in the government, although perhaps more frustrating. The candid New Brunswicker is faced with a relatively small departmental budget—about $208 million in 1975-76 — and a mounting pile of problems. (CP Photo)

Canada's Fisheries Minister Finds His Job Frustrating

OTTAWA (CP) — Romeo LeBlanc's job may be near the bottom rung in the federal cabinet but the fisheries minister says it is as challenging as any other in the government, although perhaps more frustrating.

He got the job when Prime Minister Trudeau shuffled his cabinet last August, having spent less than two years as a Liberal backbencher. Fisheries does not have the clout of a full-scale portfolio, being under the control of Environment Minister Jeanne Sauve, but Mr. LeBlanc says it's quite enough for him.

A former CBC broadcaster and press secretary to the prime minister, the candid, often-rumpled New Brunswicker from Memramcook is faced with a relatively small departmental budget—about 208 million in 1975-76—and a mounting pile of problems.

He doesn't talk about the frustrations of his job, but his assistants often voice his feelings for him.

For example, when more than 700 Nova Scotia haddock fishermen threatened to violate international fishing agreements this year unless they got federal grants to ease them through a bad spell, Mr. LeBlanc was forced to refuse and threaten them with arrest.

Aides say this was done with great anguish because although he is sympathetic to the fishermen's plight he must work within the constraints of cabinet and his budget. His position was not helped by the fact that the government stepped in about the same time with multi-million-dollar aid for New Brunswick and Prince Edward Island potato farmers, faced with low prices mainly because they over-produced.

The decision to refuse their demands naturally won him no friends among the fishermen, some of whom complain that Mr. LeBlanc had little or nothing to do with fisheries before his appointment.

He considers he has the fishermen's best interests at heart, even if he must take an unpopular stand. He says fishermen's incomes are at the top of his list of priorities.

"The fisherman needs to find in his efforts enough income to live properly; he needs to find some insurance, some protection against disastrous fishing seasons, so he needs to have the means to improve himself and his equipment.

"We have to find a way of ensuring that he is guaranteed a reasonable level of income."

Mr. LeBlanc says no other segment of society operates under the conditions faced by fishermen.

"How would you feel when you leave home in the morning if your income depended on whether you were lucky enough to get a good story or five good stories?" he asked a reporter during an interview.

"You negotiate a wage; fishermen can't do that. Fishermen leave in the morning darkness and they have no idea if they'll have anything in their nets or their traps at the end of the day. What other segment of our society is living that way?"

It used to be that way for most farmers, who were generally at the mercy of weather, markets and innumerable other factors. Farmers now have crop insurance programs and, it seems, federal and provincial governments are there to bail them out when they get into trouble.

Mr. LeBlanc sees part of the answer in restricting the number of fishing licences, making them available generally only to full-time fishermen.

"We must protect the professional fisherman and by this I don't mean only those who fish 12 months a year. There are areas where you must have a short season."

This has been done on the West Coast, where the government has imposed strict controls on the number of salmon licences.

"Their income has been stable. It has been reasonably high. The future looks good because it's basically a healthy fishery."

The fisheries minister is concerned about conserving the fisheries, a resource that has proved not to be infinite, thanks to over-fishing by Canadians and foreigners.

"If that pool of fisheries is to be developed and protected and reserved for those who are involved in it for a living, we must make regulations which remove those who do it as a hobby or on weekends or a month in each year.

"I think fisheries, like anything else, if it produces a decent living for those who are involved in it, will, in the long run, bring to Canada a great deal of wealth.

FRASER & O'NEIL
257 N. Front St.

ROBERT T. RIGGS
Transferred?
For an evaluation of your home with no obligation
CALL 962-3418
or
HOME 392-5780

EMILY CARR PAINTINGS
AND DRAWINGS
(From the collection of the Vancouver Art Gallery circulated by the Art Gallery of Ontario)
CORBY PUBLIC LIBRARY
223 PINNACLE STREET
ART GALLERY
MAY 3-23 10 A.M. - 9 P.M. (Monday through Saturday)
WE WELCOME CLASS VISITS
(For bookings please phone 968-7536)

Prince Edward Scene

Fisheries Minister Romeo LeBlanc says fishermen's incomes are at the top of his list of priorities and no other segment of society operates under the conditions faced by fishermen. Photo shows Prince Edward Island fishermen unloading lobster catch. (CP Photo)

INTELLIGENCER PHOTOGRAPHS
May be Purchased
5x7 Prints
$2.39 Taxes Incl.
8x10 Prints
$2.66 Taxes Incl.
PHOTOGRAPHIC DEPARTMENT
Please include publishing date with orders and if to be mailed [illegible] postage.

Canada's Lengthy Coastline Gives It Access to Wealth

OTTAWA (CP) — With one of the largest continental shelves in the world, Canada has access to immensely rich ocean fishing grounds. Ironically, it has taken the presence of huge foreign fishing fleets to emphasize the value of this renewable resource.

Jurisdiction over the shelf has been one of the main topics of discussion at the latest international conferences on the law of the sea. Canada and other coastal states have been pushing, not too successfully, for the right to manage the shelf.

Fisheries Minister Romeo LeBlanc says the fact this country's continental shelves have attracted foreign fleets is proof of the importance of the Atlantic and Pacific fisheries.

"It's obvious that we are dealing with a potential catch of very great importance not only to us in economic terms but also in terms of food and sources of protein for the rest of the world," he said in an interview.

"We should equip ourselves obviously to occupy, and to catch the fish in, the areas that we want to manage—the 200-mile offshore zone or the entire shelf, whichever is widest. It's a challenge, it's an opportunity, in spite of the problems. . . .

"Managed properly, the fishery on the two coasts—on the three coasts, because we have to talk about the Arctic—would give Canada a very great advantage."

There is a parallel, in this age of fish-farming, with land crops. Could Canada ever become the "fish basket" of the world as well as a "grain basket?"

Mr. LeBlanc said this is unlikely, "but obviously we would be one of the very major fishing nations of the world" if we gained control of the millions of square miles of shelf on Canada's 150,000-mile coastline, the longest in the world.

Development and management would require new approaches by the various levels of government, industry and the consumer, including more money for programs aimed at developing and conserving fisheries.

Conservation would require the co-operation of other countries, such as the United States, the Soviet Union, Britain, France, Portugal and Japan, some of which have fished off Canada's coasts for decades, even centuries, and Mr. LeBlanc saw evidence of a more responsible approach by them.

"I have to remind you that five years ago beyond 12 miles—not many more years longer beyond three miles—there was wide-open chaos. Anybody could do anything on the ocean.

"Now, especially in the North Atlantic and also in the Pacific, there are international organizations trying to assess the stocks, determine the level of catch and trying to apportion to different nations quotas that would be reasonable and fair.

"We're not always getting our way in these international discussions, but we are getting our way a great deal of the time."

For example, reduced quotas now are being accepted by countries that refused in past years to even consider them. And there is increasing evidence that the priorities and "rights" of coastal states are being recognized.

"It's not yet as well-defined as we would like, but it's the one area of the Law of the Sea Conference that has received the most general acceptance," the fisheries minister said.

Attention Brides
Silk and Dried
Flowers
for your entire Wedding
Also: Rental of Wedding Cakes
Kammer Dry Florist
245 JOHN STREET 968-3324
Open Daily 1:00 p.m. to 5:00 p.m., or by Appointment

Office Professionals
OFFER
● COMPLETE OFFICE DESIGN & SET UP OR
● DESKS, All Types & Sizes
● CHAIRS, Secretary to Executives
● DIVIDERS, Screens or Modular, Plant Credenzas.
● CREDENZAS, Many Styles
● FILES, Letterhead, Legal, Lateral, Etc.
● BOARDROOM TABLES, Etc.
● KITCHEN CUPBOARDS
● RESTAURANT TABLES, CHAIRS, Etc.
MOBILE DISPLAY VAN
WILL BE AT
AVALON MOTEL
[illegible] NORTH FRONT ST., BELLEVILLE
MAY 7-8-9
Come And Visit Our Display
— DEALERS WELCOME —

FUNERAL QUESTIONS
WE ARE OFTEN ASKED

JOHN R. BUSH

R. DOUGLAS RUSHNELL

"Who Makes Cemetery Arrangements?"

If the family already has purchased a family plot, the family need only indicate the position of the new grave. The funeral director will make the necessary arrangements with the cemetery personnel.

If the family has not previously purchased a cemetery plot, the family must immediately decide which cemetery will be used and make the necessary selection and purchase. If desired, the family may discuss the matter with the funeral director, who will, if the family wishes, provide transportation to the cemetery and assist in any possible way the selection of the necessary lot.

IF YOU HAVE A QUESTION PLEASE WRITE TO BOX 43, ONTARIO INTELLIGENCER

PRESENTED AS ANOTHER SERVICE TO THE PUBLIC

BELLEVILLE YARDMEN BENEFIT FUND INC.
WINNERS
For the Month of April

Belleville Yardmen President, Ted Branton assists Doug Sword, president of the Quinte District Labour Council, draw the winning April Tickets, at the Yardmen Centre, 22 South Street, Wednesday evening. On the right, local winner, Lil Williams receives the sixth prize cheque from Ted Branton.

First Prize $10,000 – Ticket No. 58071
Winner: Berta Hannon, Ottawa
Seller: Theresa Wardhaugh, $1,000.
Second Prize $6,600 – Ticket No. 28418
Winner: Ray Scott, Scarborough, Ont.
Seller: J. Hall, $1,000.
Third Prize $5,000 – Ticket No. 198726
Winner: G. Yanover, Kingston, Ont.
Seller: Allan Rickey, $1,000.
Fourth Prize $3,500 – Ticket No. 7606
Winner: Ron Robb, Paris, Ont.
Seller: Ernest Borgnine, $1,000.
Fifth Prize $2,500 – Ticket No. 31507
Winner: Doug Mills, Trenton, Ont.
Seller: Marilyn A. O'Connell $1,000
Sixth Prize $2,000 – Ticket No. 37684
Winner: Lil Williams, Belleville
Seller: Eric Jensen $500.

PROVINCIAL LICENCE NO. 171332

Next Draw to be held May 30th, 1975 at 8:00 p.m. at Belleville Yardmen Benefit Centre, 22 South Front, Belleville, Ont. Tickets now on sale $1.00 per ticket, $9.00 per box of ten tickets.
$35,000 TO BE SHARED ON THE MAY DRAW

For information contact Belleville Yardmen Benefit Fund. Inc.
22 South Front Street, Belleville

The Belleville Yardmen Benefit Fund Incorporated is an independent organization not affiliated with any other fund raising group.

PHONE 613-962-8733

BELLEVILLE YARDMEN BENEFIT FUND CENTRE
22 South Front Street, Belleville

The Belleville Yardmen Benefit Fund Incorporated is an independent organization not affiliated with any other fund raising group.

CAS Tour of Group Homes

On a sunny April morning, conversation around Joyce Matthews' big kitchen table started after the coffee and doughnuts were served.

Mrs. Matthews was the day's first hostess for the Family and Children's Services tour of the five group homes operating in Hastings County.

She and her husband Ted are parents of five children, ranging in age from 13 to nine years old, and foster parents to two boys, the first of what they hope will be several in their care.

Larry MacDonald, head of the CAS child care department, and Ian MacLean, head of the residence program, introduced the other couples — Jim and Gail Bench, Orval and Rose Budynski, Bill and Marion Kuipers and Don and Gladys Woodcock.

Also along for the day was Karen Maxwell, Loyalist College instructor in the behavioral sciences program, and co-ordinator of the field work project in which college students work for the CAS in the group homes.

Mrs. Matthews explained to the group how she and her family, who recently moved from Toronto to their big old farmhouse off Glen Miller Road, became interested in running a group home.

Mr. Matthews, an account executive with a Toronto firm, encountered problem school children (truants) in his position as trustee with the Metro Board of Education. Over a period of many months, Ted and Joyce visited group homes and spent weekends talking with foster parents, and foster children.

"We slowly got our own kids adjusted to the idea of having other children coming into our home, and then we moved out of the city to this house that's got plenty of room for more family."

Like some of the others who have group homes for the CAS, the Matthews are in the early stages of renovating their house. Newly-shingled ceilings and barnboard walls give the upstairs bedrooms a rustic, cozy look that makes the Matthews' place welcoming to incoming teen-agers.

On the outskirts of Trenton, Gail and Jim Bench showed the CAS group through their home, a new one-storey house ingeniously divided into enough rooms for the Bench children — there are still four of their five at home — and six foster children.

Mrs. Bench told the group about her experiences as a foster mother to the 80 children she has cared for in less than five years. Most of these children have been under 12, some as young as a few weeks.

"We try to broaden their experience while they're with us," she said, discussing those children who come because of problem behavior.

"I just love having the house full of children. The work is no problem. I have an older daughter and a woman who occasionally comes to help me clean. I wash daily, seldom need to iron anything, and we have a dishwasher. The kids make their own beds and put their clothes away.

"I like nothing better than a bunch of kids enjoying pies I've just made."

Don and Gladys Woodcock are the new foster parents at the CAS group home for boys, in the Highland Avenue residence. they took on the job in March, after having run a boarding house for men for the past five years.

Parents of eight, some of whom are now away from home and married, the Woodcocks are now also foster parents to five boys between 13 and 15 years old.

"We're learning as we go along," said Mrs. Woodcock. "The boys respond to love and attention and they seem to like being part of a family with us. Everything starts to fall into place if they see they can't get you riled up. They don't want to do things to hurt you once they love and respect you."

On Ann Street, Bill and Marion Kuipers run a group home for girls between 14 and 16 years old. Their house, which they purchased from the CAS, is large and rambling, with lots of rooms for their three young daughters and five teen-age girls.

"We see our home here as a stepping stone to independence for the girls. We have fewer restrictions than the other group homes may have, since we try to prepare them for getting out on their own," said Marion Kuipers. "We do have a sense of family here, but we also help the girls to deal with their own parents."

Mrs. Kuipers mentioned one problem that all the foster parents agreed was common to their situations — the taking of food from the kitchen between meals. Because emotionally disturbed children often eat as a compensation for their unhappiness, sneaking of snacks from the refrigerator needs to be guarded against, either with rules or locks or combative psychology.

Rules are very much a part of the home run by Bud and Rose Budynski. Once they had moved from Toronto with their family of five children into their large country house — the former Queensboro Nursing Home — they realized they had plenty of room for more children. The surroundings (100 acres of farmland) and the Budynski's no-nonsense approach to child care, convinced Mr. MacDonald and Mr. MacLean that this would be an ideal setting for a court home as well as a foster home.

The Budynskis now have seven foster children and two others who have been sent by the court instead of being sent to a training school.

In a large one-storey wing of the house, there is a kitchen, dining room, recreation room, and a bedroom for each young person. There are rules, and a roster of duties and curfews that are enforced strictly — and with positive and therapeutic results.

"They settle right down once they know I mean business," said Mr. Budynski, as he described his firm approach. "We have no trouble with the boys who've been here a while.

"Of course, when they come in from being outside all evening, they're ready to go to bed at 9:::30."

The Budynskis have snowmobiles for use in the winter, and a river flowing behind the house supplies good summer recreation. Trapping, camping and caring for a menagerie of horses, cows, cats, dogs and rabbits keeps the teen-agers busy and involved. There is a workshop where Mr. Budynski and the boys can putter, and facilities for craft work as well.

The rest of the foster parents on the tour agreed that the Queensboro home is an ideal situation in every way. One of its chief attributes, they said, is that both parents are always available at home, unlike the other four homes where the men have regular outside jobs during the day.

"We also get tremendous support from the schools here," said Mrs. Budynski. "The teachers go out of their way to give us help, and between us we keep a good check on class attendance.

"We decided really suddenly to do this, and now that we have, we're glad."

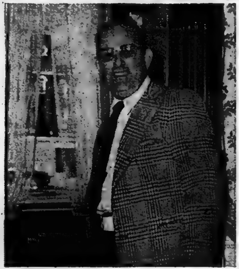

Don Woodcock, who with his wife Gladys is new to foster parent life, is in charge of the Highland Avenue home, where teen-aged boys are living. The squeaky front door, he says, is his best curfew system, and so he doesn't oil the hinge.

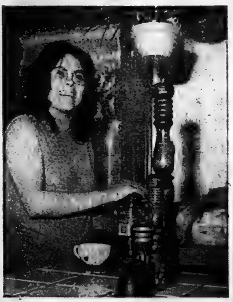

Joyce Matthews is new to the Children's Aid Society roster of foster mothers and new to the Quinte Area. She and her family are renovating an old farmhouse into comfortable quarters for teen-age occupants. The kitchen is already finished, panelled with barnboard and featuring a long table to gather around for meals.

Gail Bench, sorting through her astounding closet of children's coats has been a foster mother to more than 80 children in less than five years. Her basement is a marvel of organization, with shelves of clothes, boots, games and toys on hand for new arrivals.

Talking About Their Roles, Needs, Goals, and Views

Talking about their roles as substitute parents, disciplinarians and counsellors, the five couples spent the afternoon in the Budynski's living room. During their conversation, various ideas and points of view were exchanged.

• • • • • • •

Although the group home parents like the idea of having a professional child care worker available for occasional assistance, consultation and counselling with the teen-agers, they agreed there were not enough jobs in any one home to occupy a worker full-time.

• • • • • • •

The four other couples expressed their envy of the Budynski's situation, since both adults are at home. This makes the job of parenting more equal, a benefit to adults and children alike. A future goal of CAS department head Larry MacDonald — paid, professional parents to run group homes — was endorsed by all the foster parents as a result of their own experience.

• • • • • • •

Conversation about work division and discipline reveals that in all but one home there is a fairly sharp distinction made in sexual roles. Girls help in the kitchen and boys are expected to do heavier jobs.

The knowledge that certain expectations must be met provides teen-agers especially with a sense of security and self-identity, according to these foster parents. And in at least one home the division in labor is a result of particular situations — "the girls do a better job in the kitchen, that's all!"

• • • • • • •

Rules, and steady enforcement of them, play a large part in any group home, but especially so in a court home setting. Teaching teen-agers the necessity of conforming to usual social standards in order to make their lives more pleasant and successful, is one of their primary concerns, said foster parents.

• • • • • • •

One of the biggest burdens faced by group home mothers is the volume of housework that can often prevent them from therapeutic contact with their foster children. Taking too much time to talk to the kids can result in getting behind with the laundry — not too serious with two or three children, but a problem when there are eight or nine.

The women all expressed the feeling that they had entered foster parenthood in order to work with young people, not to get stuck with the "duty jobs".

• • • • • • •

Although in some of the group homes Christianity is a dominant part of the foster family's life, religion is not "pushed" at the incoming children. Instead, they are left to choose whether or not they will join the family going to church or in observing religion in the home.

Nevertheless, it is apparent that Christianity is an essential motivating force in the lives of these foster parents. By their lives, and by the pictures, posters and activities in their homes, they provide examples of Christianity "at work".

However, those homes in which traditional Christianity does not play a role exhibit the same caring, secure "family feeling" that helps to turn troubled teen-agers into happier people, said Ian MacLean, CAS residence supervisor. "The unselfish concern is the same.

Mr. and Mrs. Walter Rodgers of Stirling, announce the approaching marriage of their only daughter Ellen Jayne to Robert Bruce Reynolds, son of Mr. and Mrs. Edward Reynolds of Stirling. The wedding will take place Saturday, May 31 at 3 p.m. in St. Andrew's Presbyterian Church, Stirling.

People and Events

FRANKFORD VILLAGE SQUARES

Highlight of the square dancing club's activities this year was the recent graduation dance, after presentation of graduation hats and diplomas to the new members, who repeated the oath to square dancing.

Dancing then began by the more than 80 persons present. The evening ended with a pot luck supper.

ITALO - CANADIAN CLUB

At the Knights of Columbus Hall in Trenton on April 20 a general meeting of the Italo-Canadian Quinte Club was called for the election of this year's executive.

The new officers are: Domenico Di Pietrantonio, president; Dante Pace, vice-pres.; Geremia Nespoli, secretary; Fernando Paolucci, treasurer; John Biasini, Angelo Del Grosso and Filippo Vicari, trustees.

The newly-formed club already has a membership of more than 200 from the Bay of Quinte region.

ST. JOSEPH'S C WL

The April meeting of St. Joseph's Catholic Women's League was chaired by the president, June Park. Year-end reports were given by members of the executive for their particular committees.

The ceremony for installing the new officers was carried out by Monsignor J.A. Carley. The new executive members are as follows:: June Park, past-president; Sheila Buckley, president; Mary Carr-Braint, first vice-presi., Marg Kvarda,, second vice-pres., Ann Ross, third vice-pres.; June Plummer, recording secretary; Jane Langabeer, corresponding secretary; and Anita Canty, treasurer.

Mrs. Park was presented with the past-president's pin by Monsignor Carley, and was presented with a gift in appreciation of her work during the past two years.

LADIES'
ELECTROLYSIS

Avoid shaving, tweezing or use of depilatories. Have eyebrows styled and unwanted hair removed PERMANENTLY and SAFELY by electrolysis. Established in business for 40 years with Physician recommendations. For free consultation and information call collect.

HARRISON SALON
KINGSTON, ONT.
542-5595

FUR
storage
cleaning
repairs
962-4911
Woodley's
273 Front Street

GARMENT STORAGE
Insured — Moth-Free
at
Advance Cleaners
962-4955

DON'T FORGET
EVERY SUNDAY
AT THE
RED BARN
Dundas St. East - Belleville
Next to the Belleville Plaza
CHICKEN DINNER
REG. $1.45 ONLY $1.39
With each dinner you get:
● 3 Pieces of Tender Chicken
● Crisp Golden French Fries
● Tasty Cole Slaw — You Save 6c

Are You Young Enough to Get Rich?

Norma Stead, F.R.I.

Start today to develop an investment portfolio!

Instead of jumping into an expensive new house, use your cash to buy one or two older properties and convert one apartment to live in yourself. Economy of living when you are young allows you to use "leverage" to start a good investment program.

When you are well established you can buy and enjoy your dream house!

With the resiliency of youth, you can buck the status symbols and even live in the basement of your first property.

Ask a Realtor, they have the knowledge.

GUARANTY TRUST
REALTOR

GARDEN TOOLS
Water Hose, Melnor Sprinklers
SCREENING Cut to Size
SMITH DOMINION HARDWARE
"MORE THAN JUST A HARDWARE STORE"
114 Front St. Downtown Belleville

Red Shield Executive
1975

JUDGE J. C. ANDERSON
Honorary Chairman For the
Red Shield Campaign
REMINDS YOU TONIGHT
TO GET INVOLVED!
"IF YOU DON'T
NEED OUR HELP
WE NEED YOURS"
Support the Red Shield Appeal

FOR MOTHER
The Beautiful New "Glo-Shell" Candle
hand-crafted right here in Belleville!
Guaranteed to suit you or simply return it to us undamaged for full refund. The "Glo-Shell" is an all wax shell containing a votive that illuminates the entire candle. The votive can be replaced time and time again.
YOU'LL LOVE IT AND SO WILL YOUR MOTHER!
ORDER NOW to insure delivery on time — Phone [illegible] ...... Only $5.95 PLUS TAX
La Belle Chandelle
FREE DELIVERY IN BELLEVILLE

Tiptoe thru' the Tulips

It's springtime
in southern
Ontario, and
everything's
coming up roses,
tulips, daffodils,
lilacs and
apple blossoms.

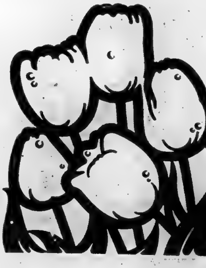

Come, take a drive through the Niagara Peninsula and treat yourself to pastel vistas and the gentle fragrance of acres of orchards in bloom. There are festivals of flowers in Niagara Falls, Ontario, where the daffodils, lilacs and magnolia trees are at their best. In Hamilton you can visit the Royal Botanical Gardens and see the finest in cultivated floral displays or take a Spring Wildflower Walk along the Gardens' nature trails. And tulips are everywhere — from Windsor, during the festival at Jackson Park Sunken Gardens, to Ottawa, where parades, fireworks and regattas and over three million tulips are part of the Festival of Spring. The glory of Spring is just a short drive away or if you wish, talk to your local travel agent or auto club about special tours to bus you to the blossoms.

Ontario/Canada
For information write: Adventure Vacations, Dept. TT, Queen's Park, Toronto, M7A 2E5.

The Consumer — Sharon Airhart

Can You Smell Analogs Sizzling?

Did you ever think you'd be eating something called an analog?

That's the word used by food manufacturers — they've lost their status as food processors as far as I'm concerned — for "bacon" that's never seen the hog pen.

Somehow it's depressing to know that in the future we'll be eating words out of science fiction books rather than food.

Skeptical? How much real food have you eaten today? For fun, define real food as a substance that's traveled from source to you with little interference from middle men.

For breakfast you probably had cereal shot from guns or toasted white bread, both with all of the good bulk long gone. You might have had an "orange drink" mixed from a powder. If you're lucky, you had a chicken egg. (One point for you.) And perhaps that bacon analog.

For lunch, a sliced meat sandwich on white bread and maybe a bag of potato chips. An apple, too? Well the sliced meat is full of nitrates and the white bread, enriched or not, is the same insipid stuff you had for breakfast. Potato chips offer little but calories.

Your lovely red apple got that way, likely, thanks to exposure to ethylene gas — it was immature when picked.

If you're having chicken for dinner, remember it was just seven weeks old when it died — after having been chemically forced to grow. Frozen or canned vegetables aren't a bad choice.

Dessert? If you can afford the calories, it won't hurt. Except that some experts believe any sugar is unhealthy.

If you're more cautious about the food you buy and eat, you may have had some of that "natural" type cereal for breakfast and a real orange. Well, here's more bad news. Some of the "natural" cereals contain as much as 30 per cent sugar according to biochemist Dr. Harold Rosenberg. And he says that orange you ate has been developed for shipping, not nutrition. According to Dr. Rosenberg, those thick thick skins are dyed a brilliant orange color with citrus red No. 2, a known cancer-producing agent. (So much for the sunshine tree.)

Dr. Rosenberg, who is thumping a book called The Doctors Book of Vitamin Therapy, says that surrounded by mountains of food, North Americans are starved for proper nutrients. And with the world's most expensive and highly technical medical care, they're living only four years longer than they did in 1900.

He blames the state of our health on the way we eat and on "pharmacologically educated" doctors who practice crisis medicine while ignoring preventive medicine. For Dr. Rosenberg, preventive medicine in part means improving eating habits. He blames the food industry for its emphasis on producing foods with endless shelf life and false eye appeal. He believes that the food industry has far-reaching influence — even into the research laboratories — thanks to the grants it makes.

What can the consumer do about these trends to over-processed and even manufactured food? Dr. Rosenberg's recommendation is a simple one. Read labels, ask questions. Refuse to buy foods which contain additives and hydrogenated fats.

Simply use you dollars to vote for healthier food — and maybe better health.

Doris Clark

Social Worker Shows Insight

There is more to this profession of social work than meets the eye.

This is the story of a deserted mother of five, trying to maintain the home on minimum income, and lacking confidence in herself.

When the school worker visited her she viewed a scene of disorder and dirt. The children were running around barefooted and half clothed; dirty dishes filled the sink and table. When the mother answered the door her uncombed hair and dirty apron met the eye first.

This woman had been worked on by school nurse, public health nurse, visiting homemaker and welfare worker. The child care authority was called in.

This was the first time a trained social worker had visited Mrs. Brown, and she saw things in a different light.

She watched the children as they clung to the mother or sat at her feet. She watched the mother, who patted them reassuringly.

She learned of the one tiny one, born with a club foot, whose foot had been straightened through Mrs. Brown's loving and intelligent effort — in the face of the pain and discomfort which she could hardly bear to inflict on her child. Yet she had bound the foot night after night to make it grow in the right direction, rubbing it, soothing him and talking to him until he slept.

The worker learned that all through her life Mrs. Brown had been a second-class citizen — in the shadow of a brilliant older brother. She had been told repeatedly that she was stupid until she believed it.

This woman had become so afraid of life she was afraid to shop! She would accept the first cut of meat the butcher suggested, and flee. Managing alone terrified her, and yet she had a fine determination to keep that little family together.

So the social worker felt she had something here that was rare and worth working on. In weekly visits, they worked together on some one aspect of homemaking.

The worker would say things like: "Why that is a beautifully scrubbed table, Mrs. Brown. That is not the work of a slob!" Another time the worker would express admiration for some bit of sewing or mending Mrs. Brown had done.

When it came to shopping the worker put it this way: "Look, Mrs. Brown, you are raising a family of five on very little money and with no help from a husband and father. These children love you, and you deserve all the help that you can get. You have a right to the advice and help that any salesclerk can give you."

Gradually Mrs. Brown got the idea that she was doing something worth while, and when she saw things improve her morale went up with her housekeeping.

It took the insight, and the belief in people, that this social worker had, to work what seemed a miracle in Mrs. Brown's life.

Ann Landers

Tactless People Harmless But Rude

Dear Ann Landers: You can't imagine how tactless and insensitive people can be until you adopt a child. Please publish my letter so some of those ignoramuses can see themselves in print.

My husband and I were fortunate enough to adopt a baby girl at birth. I recently learned the wonderful news that I am pregnant. Every day someone says to me, "How marvelous that you will now have a child of your own!"

Don't they realize we ALREADY have a "child of our own?" The fact that our little girl is not of our flesh and blood doesn't make her any less ours.

We are happily awaiting the arrival of our SECOND child, not our first. Thank you for allowing me to express my feelings.—**Doubly Blessed**

Dear Blessed: Please try to understand these people mean no harm. They are just thoughtless. I do thank you for writing, however, and I'm sure your letter has helped educate many people today.

Dear Ann Landers: I am a middle-aged woman who is engaged to marry a very fine man. Harold has a son and daughter-in-law to whom he is devoted. (His wife passed away two years ago.)

The four of us went to dinner Sunday and the young couple displayed the most atrocious table manners I've ever seen. They talked with food in their mouths, reached across the table for everything and licked their fingers. I said nothing but believe me, I was nauseated.

Last night I decided to tell Harold exactly how I felt. I was shocked that he defended them and made me out to be a very picky person. I said nothing but his attitude made me furious. How can I overcome my revulsion? I'm sure the four of us will be dining together frequently after we are married.—**Sensitive Stomach**

Dear S. S.: There's something more basic here than table manners, and I hope you wise up before you have a serious run-in with Harold.

Accept the fact that he doesn't care to hear any criticism about his children. If they are old enough to be married, their behavioral patterns are fairly well set. So keep your "views" to yourself and look the other way.

Parliament Debates Nine Years - Now Italian Women Are Equal

ROME (Reuter) — After nine years of tortuous discussions, the Italian parliament has passed a new law giving wives equal rights with their husbands.

Since the family unit is the keystone of Italian society, the new law, opposed only by the neo-Fascist MSI party, is truly revolutionary. It brings the status of Italian women into line with that of other women in advanced Western countries.

Up to now, Italian women have been virtually without rights in their own homes, have had no legal say in the upbringing of their children or where they live. They also have had no rights in the sharing of family property and have lacked rights to inherit any more than a small proportion of income from family possessions.

The new law now abolishes the ancient Roman concept of patria potestas—the unlimited right of the husband to make all decisions of a family nature.

The old family code, described in parliament by Communist deputy NildeJotti as "an unjust, violent and archaic garbage heap which was a dishonor to our country," dated from the era of Benito Mussolini.

Under its provisions a wife was virtually a chattel of her husband, who was the legal owner of all property acquired during the marriage. He could legally beat her if he could persuade a court that such "discipline" was justified.

Now the wife is legally a joint owner of all property bought since the marriage, and shares equally in the income of family businesses.

She also has full rights to share decisions regarding the upbringing and health of her children, and she can apply to the courts for a ruling in the event of a disagreement with her husband.

The new law also raises the age at which marriages can be contracted, which comes only a few weeks after parliament voted to lower the voting age to 18 from 21.

Under the old law, boys could marry at the age of 16 and girls at 14, although in special cases—which in practice usually meant the girl's pregnancy—these limits could be lowered by a court to 14 and 12 respectively.

Now the lower limit is 18 for both sexes, but a court can lower it to 16 in similar special cases.

The law also changes the practice relating to surnames. Formerly a wife gave up her maiden name when she married, taking her husband's until he died—at which time she reverted to her original surname.

Now she may simply add her husband's surname to her own, and keep both as a widow until she remarries. Such a change, which caused considerable parliamentary discussion, was pressed by feminist organizations for its symbolic importance in preserving a wife's individuality and identity.

The law also preserves a recent decision of a constitutional court that a woman who marries a foreigner cannot be forced to renounce her Italian citizenship.

Another important section of the 244-article law deals with illegitimate children. They had become a problem in Italy during the years when divorce, introduced only in 1970, was impossible.

Under the old law, illegitimate children had to take their mother's surname, and could not inherit, even if their real father wished to leave them property.

Now they have equal inheritance rights with legitimate and adopted children, all of whom share a minimum of two-thirds of their fathers estate in equal parts.

BICK'S PICKLES

Prices for Pickling Cucumbers were increased last year by 65%. This year another increase of 14%.

1975 PRICES

No. 1 Grade — $346.56 Per Ton
No. 2 Grade — $250.23 Per Ton
No. 3 Grade — $140.22 Per Ton
No. 4 Grade — $ 59.85 Per Ton

Why Not Make Yourself Some Extra Money. Over $1,000.00 Per Acre Is Possible.

CONTACT

ROSS PHILLIPS

74 SANDFORD ST., BRIGHTON
PHONE 475-0757

Sears
Where portrait photography has become an art

Excellent quality... Outstanding price

99¢ per subject

plus 50¢ handling per portrait

An 8x10 Colour Portrait of your child.

5 days only
OFFER GOOD
Tues., May 6th

Choose from finished portraits —not proofs • Choice of poses • Extra prints available at reasonable prices • No obligation to buy additional portraits • Limit: one offer per person, two per family • Child age limit: 3 weeks to 14 years •

thru Sat., May 10th

Sears
SIMPSONS-SEARS
Quinte Mall
Belleville

Photographer Hours
Tues. and Wed.
9:30 a.m. to 5:30 p.m.
Thurs. and Fri.
9:30 a.m. to 8:30 p.m.
Sat. 9:30 a.m. to 5:00 p.m.

Armstrong
Floor Fashion
Centre
— VISIT —
BELLEVILLE
BROADLOOM
194 COLEMAN ST.
(Corner Bridge St. West)
PHONE 968-6406

Queen's University
Department of Extension

Interested in University Studies

Two representative of the Department of Extension will be at Loyalist College (Registrar's Office) from 7 - 10 p.m. on the evenings of April 2 and May 14 to answer any questions you may have concerning university admission or your present degree program.

Currently or previously registered students are advised to contact us in advance so that we can come prepared to handle their questions effectively.

This summer we will be offering 3 courses at Loyalist College, Belleville:

English 23-110, Introduction to Types of Literature; Psychology 84-250, Development Psychology and Religion: 89-131, Introduction To Worlds Religions.

In addition, Religion 89-282, Man's Fate will be offered in the evening from 8 May - 31 July.

Deadlines (for Spring/Summer Term)
Admissions: April 9
Registration: April 23

Deadlines (For Summer Term)
Admissions: June 1
Registration: June 15

For further information contact us or meet us at Loyalist College.

Kingston, Ontario (613) 547-3283

TIME TO GO INTO
FUR
STORAGE

"Hollanderizing"
Repairs

962-4375 968-8422

Ashley FURS
CUSTOM FURRIERS

333 Front St. 332 Coleman St.
BELLEVILLE, ONTARIO

AROUND TOWN
with
LANA ROBINSON

(. . . an advertising feature designed to keep you better informed of what's new around town.)

What A Weekend

I did something last weekend, we all should do at least once a year, and probably four times a year. I checked myself in to the Four Seasons for 24 hours and had a wonderful time all by myself, with the pool, the sauna and the six books I took out of the Corby Library. And I felt marvellous (the frequent naps helped, I'm sure). This time of the year I get a real case of the "I'm tired" exhausties! And a day and night to myself at the Four Seasons was the sure cure. You might just make a little investment in your own and your family's mental health and do the same. You just might see me there!!

And the Fight's On

There's quite a battle going on down at Murray's Food Market on Front St., it would appear. Produce manager Dave Reid is on vacation in England and his department has been temporarily taken over by one of the cashiers. And I mean taken over! While the produce manager is away . . . the cashier will play — with his produce and his prices. And you, as a Murray's customer and a disinterested observer, can enjoy the spoils of this particular battle (though by no means are the stakes in this battle second-rate produce. Oh no!) Our heroine, the cashier, is going to make the produce manager wish he'd never left town, provide a few chuckles for Murray, and give you a great deal on produce at Murray's Food Market for the next few weeks. And no throwing carrots PLEASE!

In Case You Missed It

Ruddy Electric's Consumer Division, 281 Coleman St., received some interest in the Kalor Portable Electric Furnace I mentioned in last week's column. In case you missed it, here are the details again. And any person at Ruddy would be glad to supply you with more. Just drop in or call 968-5746. The amazing little unit is terrific for cottages, which is a concern uppermost in many of your minds. This little machine hooks up like a dryer and functions on one circuit. It's also a great idea for rec rooms. But if you're an early arriver and late stayer at your cottage, Kalor and Ruddy can make the stay a whole lot more comfortable.

The Right Sunglasses

I learned a few things about prescription sunglasses this week when I phoned Trenton Optical at 34 Bridge St. East. The major kind of sunglasses are described as 'photochromatic', which means they adjust to the amount of light in the situation. There are two types of photochromatic lenses: Photosun which are glasses for outdoor use only, which range in color to very dark or quite light, and Photogrey, which are an indoor-outdoor lense. Trenton Optical also told me about photobrown lenses which are increasing in popularity, but are hard to get quick delivery on. Now, surely, this little amount of information which I have just imparted should stimulate you to go down and talk to someone who really knows what they're talking about when it comes to sunglasses. Trenton Optical of course.

More People Needed

ServiceMaster is really serious about expanding its housekeeping services. And to do this, ServiceMaster needs reliable and industrious people who are interested in receiving ample remuneration for the effort expended. If you are such a person, don't hesitate to call Mr. Teed at the ServiceMaster number of 967-1672. On the other hand if you are a busy person who requires the services of such a person to help you maintain an efficient household, then you should note that ServiceMaster number also and dial it too. I really don't see how anyone can lose in this operation.

Holiday Plans

If you don't own a car, or if the car you do own is not trustworthy for holiday travel, then here's a name that can help you get that motoring holiday safely and efficiently — Holiday Car and Truck Rentals at 11 West Moira St. You'll have a wide selection of the finest in Chrysler products at your fingertips. Or maybe your holiday is going to include a quiet time at your cottage, but in order to make that time comfortable, you need a truck to get your 'comforts of cottage' where they will do the most good. Holiday can help you there too. One phone call or visit to Holiday Car and Truck Rentals may mean the difference between a vacation that works and one that doesn't. And who wants to wait until next year? Call Holiday at 962-9114.

It Shows Now

Without the complementary blessings of the winter white of the snow, that home of yours which is in need of painting certainly shows it, doesn't it? And the fact that you need to paint it is more aggravating when you know you will have to do it again and again. Well, you needn't do it again and again. All you need do is to call Highland Construction at 962-1104. They will install that wonder substance known as vinyl siding and you won't have to worry about the exterior of your home for the next thirty years or so. Vinyl is weather-resistant, wear-resistant and child-resistant. Why not get that job done and for all? And if you want to look at what you're getting just visit Highland Construction's Home Improvement Centre at 257 North Front Street.

For A Smashing Season

Jean Smith tells me she's received some stunning golf sets at her West Wind Boutique on Hwy. 7 at Actinolite. And it's just about that time. And even if you're not a very good player, that doesn't mean you can't look like a pro. And speaking of professionals, Jean Smith has some new summer dresses designed specifically for her boutique and to quote Jean, "they're lovely". Jean also has some gorgeous cotton evening wear, all flowing and cool. There's just so much fashion at the West Wind, a few descriptions and appropriate adjectives just can't do it all justice. You just must go and see for yourselves. The West Wind Boutique is open Monday to Saturday until 8 p.m., Sunday, until 6 p.m.

Worth Repeating

When I talked to Michael Gibbs of Gibbs and Son, we decided that what we said last week bears repeating, so here it is. Gibbs and Son don't just sell vacuum cleaners, they sell serving them. 'And so they don't want to deal in faulty products. Now, when it comes to established names in vacuum cleaners, Hoover is right up there. So Gibbs and Son, 37 Albion St., are selling upright Hoover vacuum cleaners, "brand sparkling new", as Michael Gibbs says, for only $94.50. These are two-speed deluxe models which are convertible and have a light as well. If it's a new vacuum you want from a reputable dealer, then Hoover is the name and Gibbs and Son is the place.

Facing the Facts

And the season facts, according to my friends at the Tropical Garden Pet Shop, 301½ Front St., are that the fleas are alive and well — and flourishing — with this warm weather. But that needn't bother you, or your dog or cat with some help from the Tropical Garden. The Tropical Garden has a selection of sprays, powders, and collars to get and keep everything under control. And there's a new fangled '2 in 1' collar, I'm told, good for fleas and ticks, which will provide preventative protection for three months. So be very wise and save your pet some discomfort. See the Tropical Garden.

IF YOU DON'T NEED OUR HELP
We Need Yours

THE SALVATION ARMY

Support the
RED SHIELD APPEAL

**DURING 1974
THE SALVATION ARMY IN BELLEVILLE AMONG OTHER SERVICES, ASSISTED PEOPLE IN NEED IN THE FOLLOWING WAYS ...**

Articles of Clothing Given	1,850
Families Given Fuel	7
Parcels of Provisions Given	214
Articles of Furniture Given	264
Families Visiting In Their Home Regarding Relief	98
Individuals Visited In Nursing Homes and Hospitals	4,494
Free Meals Supplied (Transient)	46
Free Beds Supplied (Transient)	27
Number of Children Sponsored For Fresh Air Camp	27
Total Hours Spent inSocial Service	1,849
Number of Families Helped	405

Your Donation Has Enabled Us To Accomplish The Above.

"If You Don't Need Our Help . . . WE NEED YOURS"

This Advertisement Paid For By The
Community Minded Businesses Listed On This Page

Objective This Year $14,000.—Blitz Night Monday, May 5th

WHITES DOMINION HARDWARE
230 FRONT ST. 968-4555

McINTOSH BROS. STORES LIMITED
257 FRONT ST. 968-5706

REID - RIVERSIDE DAIRIES
17 PARKER ST. 968-9200

MURRAY'S FOOD MARKET
NEXT TO READING 'N GREETING FRONT ST.

ELLIS PRINTING
10 FAHEY ST. BELLEVILLE

ARTHUR A. SILLS AND SON LTD.
405 DUNDAS ST. E. 962-9191

VICTORIA & GREY TRUST CO.
175 FRONT ST. 968-6417

The Intelligencer

JOHN R. BUSH FUNERAL HOME
80 HIGHLAND AVE. 968-5588

CROSBY
40 BRIDGE ST. E.
BELLEVILLE, ONT.
968-6411

PINKSTON and LUSCOMBE
FUNERAL DIRECTORS
60 Victoria Avenue — (At Church Street)
968-5735

BELLEVIEW GLASS & MIRROR
354 PINNACLE ST. 968-5731
"Give Us Your Next Break"

THOMPSON'S FUNERAL CHAPEL
38 EVERETT ST. 962-8651
THOMAS G. THOMPSON - DAVID B. THOMPSON
[illegible] — FUNERAL DIRECTORS — 1975

FRY FORD SALES LTD.
Home of the 5 Year, 50,000 Mile Warranty
PHONE 962-3144
321 NORTH FRONT ST. BELLEVILLE
Your Total Transportation Headquarters

Belle
CLEANERS AND LAUNDERERS
LIMITED
356 COLEMAN ST. - BELLEVILLE - 968-6728

TRUDEAU MOTORS LTD.
CHEV. - OLDS. DEALER
24 HOUR TOWING — PHONE 968-6767
31-45 STATION ST. BELLEVILLE

WRAYS
HOME FURNISHERS
306 FRONT ST.
968-4551
DOWNTOWN BELLEVILLE

ELLIOTT MOTORS ('70) LIMITED
366 NORTH FRONT STREET 962-4584

MOTORLAND CHRYSLER PLYMOUTH LIMITED
"Your Full-Line Chrysler Dealer"
296 NORTH FRONT STREET 962-3484

JACK H. ALLIN LTD.
"Belleville's Largest Royal Insurance Agent"
YOUR BRIDGE TO SECURITY
21 NORTH FRONT STREET 966-1711

COMPLIMENTS OF
Bud Gill
APPLIANCES LTD.
COLOR TV—RADIO

The Intelligencer

BELLEVILLE, ONTARIO, SATURDAY, MAY 3, 1975

Forecast Misses

MADOC — Loyalist College Board of Governors was $80,000 short of its budget forecast for March due to the purchase of 25.5 acres of land to the north of the college without provincial government assistance, says Friedl Bellstedt, chairman of the board's building and finance committee.

He also told a board meeting near here this week his committee had to review the college 1975-76 operating budget in light of the recent arbitration salary award to Ontario's community college teachers.

"The award exceeded budgetary provisions," noted Mr. Bellstedt. He said the provincial government has promised grants to make up the excess.

Driver Unhurt

BOGART — Dorain Mayers, 21, of Tweed, escaped injury when the car he was driving went out of control on a Hungerford township road, just east of here, Friday.

Police said damage to the vehicle was estimated at $1200.00.

Budget Sees $17.80 Tax Hike

Belleville separate school supporters with average assessments of $11,000 will have to pay about $17.80 more this year in educational taxes — the first increase since 1971.

The Hastings-Prince Edward County separate school board handed down its budget Friday with a 26 per-cent increase over 1974. They struck the figure at $4.8 million with an overall increase for taxpayers of about 12 per cent.

Trenton separate school supporters with an average assessment of $5,000 will also pay about $17.80 more this year for educational taxes. Some areas of the counties will pay more than 12 per cent. Separate school officials did not have the figures.

Rec Show At Arena

More than 30 firms are participating in the Quinte Sports and Recreation Show which began Friday night in the Belleville arena and continues throughout the weekend.

Fred Jones — one of two show organizers — said the show culminates four months of preparation and is designed to give broad exposure to all recreation and sporting equipment available in the Quinte area.

Entirely filling the ice surface of the arena, the exhibit covers everything from mini-motorcycles to house trailers to sailboats complete with mast and sails.

"While we are charging admission to the show, it is not designed a profit-maker," said Mr. Jones. "We are trying to make the show run as a break-even operation to the benefit of the outdoor enthusiast."

Displays include trailers, tennis equipment, a wide variety of boating equipment, tents ". . just about anything you can name in recreation," said Mr. Jones.

The show continues Saturday evening until 10 p.m., opening again Sunday from 1:30 p.m. until 6 p.m. Admission is 75 cents for adults. . . children under 12 with an adult are admitted free of charge.

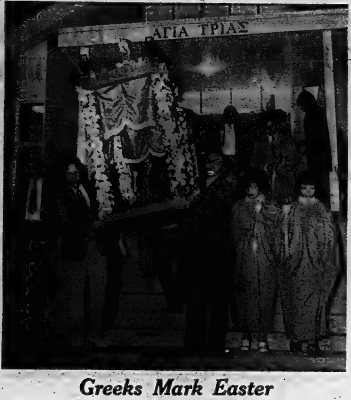

Greeks Mark Easter

Due to the differences between the Julian and Gregorian calendars, Belleville's Greek community celebrates Easter midnight Saturday. Here, the church parish celebrate Good Friday by carrying the epitaphios (symbolic of the burial of Christ) around the Harder Rd. Greek church. At midnight tonight, the Greek community will hold a special feast of lamb entrails celebrating Easter.

McGibbon Says Women's Role Today Improving

By AL ZABAS
Staff Reporter

TRENTON — Women have made definite progress in changing outmoded attitudes and breaking stereotyped molds, Lt.-Gov. Pauline McGibbon told 130 women at an all-ranks mess dinner at CFB Trenton Friday.

Canada's first women appointee as Lieutenant-Governor, Mrs. McGibbon was guest of honor at the dinner held in conjunction with International Women's Year.

But, despite such progress, she said "These changes still aren't coming about quickly enough."

International Women's Year (IWY) "sharpens the awareness of both men and women to the injustices that women have been subjected to in the past — injustices both sexes would admit — but did nothing about."

Some of those injustices still exist, she said, in the light of recommendations of the Royal Commission on the Status of Women that were not totally implemented.

As one example, she cited only partial implementation of the commission's suggestion all trades in the armed forces be open to women.

She said, "Women are still excluded from trades which call for service in isolation and primary combat and sea-going roles. As a result many trades remain closed to women."

She urged IWY not to be looked upon as a slogan but an attitude.

Describing herself a moderate as far as the rhetoric and militancy of the women's liberation movement was concerned, she said "We no longer require the militant label that some women initially felt to be important and necessary. Perhaps some of the militants are less militant today because of the gains made."

She said she hoped IWY will bring an increasing number of outstanding women all forms of honorary degrees, and an improvement in what she called "deplorable" representation of women on boards of Canadian corporations: "Only one of 200 directors is a women," she said.

"Time is running out," Mrs. McGibbon said, "for people — men and women alike. We must return to some of the verities that really count. We must look to our own personal growth and to our own development as individuals as being of paramount importance."

Ottawa Asks Loyalist To Plan French Course

MADOC — Loyalist College may attract a lucrative federal government contract to teach French to civil servants, the college board of governors learned this week.

Herb Young, college president, told the board meeting near here the college has been approached for a contract proposal to train 25-30 civil servants in the French language.

Paul King, dean of faculty and academic services, said if successful, Loyalist would draw those students from outside its four-county area including Kingston.

The board voted to ask the college administration to draft a contract quote subject to the approval of the executive committee and also to advertise for instructors.

Curbside Concert Opens 1975 Red Shield Campaign

The sounds of music lifted a sidewalk curtain Friday on one of Belleville's oldest financial appeals.

Next week sees the start of the Salvation Army's annual Red Shield Campaign.

The Army launched its 14,000 appeal with a restrained dash of public relations.

It assembled its Belleville corps band outside city hall and played its typically stirring style of music for passersby as Mayor Robin Jeffrey officially proclaimed the week.

The Army, said the mayor is held in high community regard and known world-wide for aiding the less-fortunate and distressed.

Salvationist Capt. Robert Sloss presented Mayor Jeffrey with the Army's flag which will fly next week from city hall as a further public reminder of the campaign.

Gerry Brennan, campaign chairman, said the appeal will start Monday with a blitz canvass of most city householders.

Some 300 canvassers will participate in the door-to-door opening drive.

Last year's campaign met its target of $13,000 he said.

Cab Driver Pulls Nephew from River

Trenton cab driver Brian Brown risked his life early today to rescue a motorist stranded in the icy, spring flood waters of the Trent River.

According to Mr. Brown's eye-witness account of the incident, the motorist lost control of his vehicle and careened into the river.

"When I reached the body in the water, I recognized the man as my nephew," said Mr. Brown. The nephew is Jim Laird, of RR5, Trenton.

Mr. Brown works as a cab driver for Graham's Taxi in Trenton and resides in Brighton with his wife, Barb, and three children.

"I was returning from a call in Glen Miller and was just crossing the Highway 401 overpass when I saw an on-coming car veer out of control and crash into the river," said Mr. Brown.

"The car sort of floated about 40 feet into the river and moments later began to sink," said Mr. Brown. "I saw the man climbing out of the window and trying to swim to the safety of shore.

"I knew he wasn't going to make it," he said. "I swam out to meet him . . . he'd gone down for the second time by the time I could grab him," said Mr. Brown. "That's when I recognized him as my nephew."

Mr. Brown then took Mr. Laird to Trenton Memorial Hospital where he was treated for exposure.

"The water was damn cold. I hope I don't have another night like that."

Crews are expected back at the river this weekend to retrieve the vehicle.

Council Plans Special Session To Study 1975 Budget Estimate

By HARRY MULHALL
Staff Reporter

City residents will know one week from now how much it will cost them to run their city for 1975.

City council next Friday will stage a special session to study and approve its budget for the year and strike a new mill rate.

The estimates to be placed before council now are being drafted into a total document as top city hall officials work over the weekend to finalize estimates of all demands on the city treasury.

City councillors won't know until Wednesday at the earliest what the proposed total will be. That's when city manager Wilbur Purcell says he will have the entire budget ready for distribution among councillors — giving them two days prior study before the financial debate begins.

It's inevitable the session will be a painstaking process as council probes for ways to pare expenditures in a year of rising local government costs.

Mayor Robin Jeffrey backs up that indication.

"There won't be one item that we have control over on that budget that won't be scrutinized," she said.

What the financial results will be, she wouldn't precisely predict.

But there is "certainly going to be some increase as far as the general rate is concerned — although we're going to keep it as low as possible."

Facing council will be the task of attempting to hold the line as much as possible over 1974 city operations — which cost $12 million.

That brought an increase of 14 per cent and a residential mill rate of 51.1 — an increase of six mills. This meant a total average $510 tax bill for what the city deems is a typical residential assessment — $10,000.

"I doubt very much if there'll be much accommodation for new programs," she said. "It will be pretty much a case of holding the line."

Hopefuly helping to hold the financial line from spiralling too high are several facors: (1) A $813,000 increase in provincial government grants; (2) An estimated $140,000 rise in new assessment; (3) An expected $400,000 surplus from 1974. All this totals about $858,000 or close to seven mills.

But estimates from every city department are up, she said. So are those from the various joint boards and commissions in which the city participates with other municipalities, said the mayor.

City Plans Diversified Summer Park Program

Bellevillians of all ages will participate by the hundreds in a series of programs now being organized for the summer months.

They'll hear all about it in the next week.

Now ready for distribution is the city recreation department's schedule of warm-weather activities.

It involves a broad range of programs — from camping to crafts — now being organized for the warm weather months through July and August.

At least 2,500 participants, volunteers and instructors of all ages will take part in the programs under his department's direction, estimates Clifford Beich, recreation director.

Then there will be about another 1,000 youngsters involved with minor sports — from softball to soccer and weightlifting — with which his department also is connected, he estimates.

There are 10 major programs to be organized for youngsters as well as special courses and events for adults.

City recreation in 1975 is a far-cry from the playground-centred activities that were its major program in the early days of organized recreation.

In fact, this year sees the department planning to close out two of its 25 playgrounds — at Orchard Park and Sir James Whitney School — since in some areas past attendance records do not warrant operation of traditional play centres.

However, says Mr. Beich, locations of playgrounds can be adjusted according to participation.

A new program being added this year involves retarded adults. It includes arts and crafts, camping and aquatic activities, and has been organized in response to a growing demand in recent years, says the director.

Some 5,000 copies of the schedule outlining the programs will be distributed next week through city schools and community agencies.

This year the department will hire 60 university and high school students as instructors for its various programs and courses.

Brown Takes New Post

Prominent in local women's club activities, Dorothy Brown, supervisor of administrative services at the Belleville Canada Manpower Centre, is leaving the city following a job promotion.

She has been promoted a Manpower counsellor in Oshawa.

A past president of the Business and Professional Women's Club both in Belleville and Ontario, she also has been secretary to the Belleville and District Employment Committee.

Information

Some 5,000 schedules of city recreation department's summer program will be distributed through Belleville next week. Preparing to despatch the information Friday were Rita Becker, department secretary, and Patricia England, community involvement program worker.

Faulkner to Screen Publishing Takeovers

TRENTON — Secretary of State Hugh Faulkner told reporters Friday development of a distinctive Canadian identity is a priority today and one that the federal government is trying to encourage through support of the country's creative people and publishing firms.

Mr. Faulkner said U.S. publishing firms with Canadian subsidiaries have generally understood Canada's concern and "they recognize that we are a sovereign country with cultural interests greater than our consumer interests".

He was responding to questions over the reaction of the Association of American Publishers to whom he spoke in West Virginia this week. At the time, he expressed dissatisfaction over the group's previous performance in Canada.

He said Friday he feels there is need for Canadian-owned publishing firms and plans screening of any future takeovers by non-Canadian firms.

Such screening will not mean additional protection for Canadian publishing firms, however, he said.

"I believe that if you give the Canadian product a chance, it'll survive on its own without having a protected market of 20-million consumers available to do it, without anyone else competing."

Response from the majority of Canadian firms indicates they don't want a protected market, simply an equalization of economic factors, he said.

Although not "out of the question," the secretary of state said no serious consideration is being given to establishing Canadian content quotas over the book lists of Canadian subsidiaries of U.S. publishing firms.

Crash Puts Two In Hospitial

TRENTON — Two Belleville men escaped serious injury early today in what town police describe as a near head-on collision on Dundas St. West.

A Trenton Memorial Hospital spokesman said today Donald Aucoin, 18, of 16 Lemoine St. and George Sparrill of 28 Everett St. were treated for cuts and bruises and released after the 1:20 a.m. collision.

Police said the Aucoin vehicle was in collision with a vehicle driven by Jacques Laberge, 19, of CFB Trenton. Damage to the two vehicles was estimated at 1,600.

Most Residents Favor Switch to Metric System

The question was: "Are you in favor of Canada's conversion to the metric system?"

Of more than a dozen Front Street pedestrians talked to, the answers fell into three categories, with the large majority definitely in favor of the switch.

Age seemed to be a factor in the opinions of those interviewed. The older the individual, the less favorable the reaction to the metric changeover.

On the negative side it was often stated the conversion would be costly in terms of tools and equipment.

The middle-grounders, coincidentally mostly middle-aged, said the switch is inevitable, it might be hard to adjust to, but we'd just have to learn to live with it.

On the positive side, the arguments in favor of the switchover, mainly from younger people, stressed the logic of the system and the fact that Canada would be conforming with a number of its trading partners who have always used the metric system.

The issue surfaced locally at Monday's city council meeting when Alderman Stu Meeks told council he had polled 2,500 city residents and found only five in favor of metric conversion. Ald. Meeks' attempt to have council endorse a resolution opposing conversion was defeated in a 9-2 vote.

Following are representative individual reactions:

DAVE WILSON

An 18-year-old Moira Secondary School student, Dave Wilson is definitely in favor of conversion to the metric system. "It's easier to use because everything works in tens. Our present system is in odd units and is inconsistent."

STEVE MILES

Another 18-year-old, truck driver Steve Miles is not in favor of the switch "We've been on the other system a long time. The changeover is too sudden and a lot of people don't understand it."

AUSTIN KEMP

Retailer Austin Kemp, 57, believes when we become familiar with the metric system, we will find it easier to use. "Most of the rest of the world uses it and we have to go along if we want to do business with them."

DEBORAH WAGNER

Seventeen-year-old Deborah Wagner, a Moira Secondary student, believes the metric system is a good system. "It's going to be hard to get used to, though," she said. "A lot of people will disagree with the changeover."

MARILYN HURST

"It's awfully confusing," said this Bell Canada clerk, "but it might work out in time. The kids are learning it in school and I guess we'll just have to get used to it, although it's going to be hard for older people."

BARRY GRILLS

City bus driver Barry Grills, 26, is all in favor of conversion to the metric system. "It's a superior system because it's completely logical. It's the most popular in the world and we should conform. Also it's handier when you get used to it."

Gunnery School Reunited

PICTON — The 16th annual reunion of No. 31 Bombing and Gunnery School will be celebrated tonight at Branch 78 Royal Canadian Legion.

Although the former Camp Picton has been phased out for about six years a number of armed forces personnel vividly recall this military base.

The gunnery school numbered among the first activities of Camp Picton when it was established early in the Second World War. Throughout the war the school included many Royal Air Force service men as well as RCAF personnel.

Tonight's reunion is open to all men who served with the school and will parallel a No. 31 reunion celebrated each year in England.

Approximately 50 local persons are expected to join in tonight's reminiscences of Camp Picton and the gunnery school.

Expos Lose Fifth Straight

NEW YORK (AP) — Jerry Koosman pitched a four-hitter and singled home the game's first run, leading New York Mets to a 3-0 victory over Montreal Expos in a National League baseball game Friday night.

Koosman, 3-0, outduelled Dave McNally, 3-2, and delivered a two-out RBI single in the second inning after Jack Heidemann's one-out triple.

The Mets picked up their second run in the fifth on doubles by Rusty Staub and John Milner. Felix Millan drove in an eighth-inning run with a sacrifice fly off Dale Murray.

Koosman, who entered the game with an earned run average of 6.94, pitched out of trouble four times in the first five innings. The Expos had two runners aboard each time.

Montreal's only hits—all leadoff hits—were a single by Pepe Mangual in the first inning, Pete Mackanin's double in the third, Tim Foli's single in the fourth and Larry Parrish's single in the seventh. It was Montreal's fifth consecutive setback.

McNally left for a pinch hitter after seven innings and Jerry Grote opened the eighth with a single off Murray. Koosman bunted and Grote beat Murray's throw to second. Del Unser advanced the runners with a sacrifice and Grote scored on Millan's drive to right field.

Koosman walked six, accounting for several Montreal threats, and struck out five.

Following's Mangual's leadoff single in the opening inning he took second on Tim Foli's grounder. Gary Carter walked but was nailed at second on an attempted double steal as Mangual took third. Bob Bailey then looked at a third strike.

Mackanin doubled and McNally walked to start the third but Mackanin was picked off second when he strayed too far off the bag as Mangual bluffed a bunt. Mangual then grounded into an inning-ending double play.

In the fourth, Foli singled and was forced by Carter, who stole second. Bailey walked but Parrish rapped into a double play. Mackanin and McNally walked with two out in the fifth and Mangual was called out on strikes.

Barry Foote grounded into a double play after Parrish opened the seventh with a single.

Flyers Win Allen Cup Series Opener

BARRIE, Ont. (CP) — Barrie Flyers continued their role as the reluctant victors in Allan Cup playoff action Friday night, beating Thunder Bay Twins 8-5 in the opener of their best-of-seven national senior hockey final.

The Flyers, who forfeited one game of their Eastern final series last weekend in St. John's, Nfld., in a protest over violence, went into the opener of the final series with a depleted roster and tired out from their eastern trip.

Barrie captain Corby Adams, pressed into coaching service after playing coach Darryl Sly was suspended for pulling the team off the ice in the third game at St. John's, said he couldn't understand why the Canadian Amateur Hockey Association was "in such a hurry to get the final series over with."

"We played two games last weekend and it'll be two more games this weekend and it's not fair," said Adams who must lead the defending champion Flyers into the second game of the final tonight.

"I guess I can't be unhappy when we're winning but we would like to play our best in the finals and we're tired."

A crowd of 2,517 was on hand to watch the Flyers easily outclass their smaller opponents in the first two periods, outshooting the Twins 28-17 and outscoring them 6-2 in the first 40 minutes of play.

But the Flyers sagged in the third period and the Twins rallied to outshoot Barrie 13-10 and outscore the Flyers 3-2.

Bob Monteith and Paul Regan each scored his third goal of the game for Barrie in third period. Kent Ruhnke and Don Pagnutti scored single goals for the Flyers.

Dave Scilliano, Dave Bragnate, Bill McDonald, Tom Deacon and Murray McCleod scored for Thunder Bay.

McCleod beat Flyers goalie Grant Cole for the first goal of the game at 3:38 of the first period but Barrie came back with five consecutive goals before Deacon got the Twins' second goal in the second period.

Car Makers Blame Track Operators

LONDON (AP) — Grand Prix car makers Friday blamed the Montjuich Circuit operators "who did not comply with the international code of safety" for the Spanish Grand Prix tragedy last Sunday in which four persons were killed.

The charge was made in a letter to the International Sporting Commission of Motor Racing by the Formula One Constructors Association.

West German Rolf Stommelen's car crashed while he was leading Sunday's race at Barcelona, his Embassy Hill racer bouncing over a guard rail after losing a stabilizer.

"The tragedy at Barcelona occurred because the circuit did not comply with the international code of safety," the letter said. To avoid repetition, "it is essential that each circuit be adequately inspected for compliance with safety specifications" before the race.

Meanwhile, in Monte Carlo, organizers of the Monaco Grand Prix car race—scheduled May 11—said it will be limited to 18 Formula 1 cars.

They said Friday that they agreed with the limit requested by the Formula 1 Constructors Association but noted that the constructors two years ago threatened to boycott the race unless all 25 entrants were allowed to start.

There are 28 entrants in this year's event, meaning 10 will be eliminated during the three days of time trials May 8-10.

10-year-old Girl Big Trouble for Council

MONTREAL (CP) — Nine weeks ago, pint-sized, 10-year-old Carolyn Weir accompanied her eight-year-old brother Derek for his evening soccer practice with the Deux-Montagnes atom team.

Now, she is the only girl playing in the Quebec indoor six-a-side tournament.

But her presence has split the Deux-Montagnes soccer council, caused a council member to resign and so incensed tournament organizers that they intend to change the rules to prevent a girl playing again.

Team coach Crawford Lowe resigned from the council after the vote on whether Carolyn should be allowed to play. The vote was split—six in favor and six against.

The deciding vote went to Neil McLaughlin, president of the Two Mountains Soccer Association. He voted against letting her play.

Lowe said that when the team went to an east-end arena last week the arena manager threatened to toss the club out if Carolyn played.

"There's absolutely nothing in the rules to prevent her playing and so we went ahead and played her," he said. "The fact is, I've got 70 boys to choose from and she is on the team because of her ability."

SPRINT TO VICTORY

FRANKFURT, Germany (AP) — Holland's Roy Schuiten sprinted away from the field to win the Frankfurt Grand Prix cycling race by 40 seconds Thursday.

ELLIOTT MOTORS
SERVICE
WHEN YOU NEED IT!
CALL 962-4584
Elliott Motors Service Department is open to the motoring public and fleet owners - Mon. - Fri. 'til .... 2 a.m.
— 24 HOUR TOWING SERVICE —
ELLIOTT MOTORS ('70) LTD.
[illegible] NORTH FRONT STREET — [illegible]
"WHATEVER IT TAKES ELLIOTT MOTORS GIVES"

Intelligencer Sports

Rangers Rally In Ninth

By THE ASSOCIATED PRESS

Pitcher Bill Singer of California Angels, who beat Texas Rangers 4-1 with a six-hitter back on April 23, had them shut out 3-0 on three hits going to the ninth inning Friday night and had a string of 16 scoreless innings against them.

Then Singer made a mistake. He struck out Jeff Burroughs to start the inning, but the third strike also was a wild pitch and Burroughs made it safely to first.

"It was probably my most pleasing strikeout ever," said Burroughs, who eventually scored the first of four runs that lifted the Rangers to a 4-3 win over the Angels—their sixth victory in a row.

Elsewhere in American League baseball action Friday, Cleveland Indians beat Baltimore Orioles 4-3, Oakland A's edged Chicago White Sox 4-3 in 12 innings, Minnesota Twins defeated Kansas City Royals 4-1 and Milwaukee Brewers defeated New York Yankees 4-2. The Detroit-Boston game was rained out.

The Rangers loaded the bases in the ninth on the wild pitch, a double by Mike Hargrove and a walk. Singer then fell behind Joe Lovitto 3-0 and was replaced by Mickey Scott, who completed the walk and forced in the Rangers' first run.

Roy Smalley's sacrifice fly scored Hargrove and moved pinch-runner Toby Harrah to third, then Jim Sundberg's single tied the game. Dick Lange came on and walked Cesar Tovar to load the bases again and Frank Tanana, the fourth pitcher of the inning, threw a wild pitch which allowed Lovitto to score the winning run.

Charlie Spikes and Rico Carty delivered run-scoring hits in the eighth as the Indians handed Baltimore its fifth loss in a row.

Oscar Gamble drew a walk off reliever Dave Johnson in the eighth and pinch-runner John Lowenstein stole second. Spikes then doubled to score Lowenstein with the tying run and Carty, who homered earlier, blooped a single off Bob Reynolds to score Spikes with the winner.

Home runs by Elrod Hendricks and Lee May had given the Orioles a 3-2 lead.

Bill North singled home Claudell Washington with Oakland's winning run in the 12th inning with a single off Chicago reliever Terry Forster, who blanked the A's after replacing Wilbur Wood in the eighth. Forster then fielded Larry Haney's grounder but threw late to second. Ted Kubiak sacrificed the runners along and North singled to right.

Rollie Fingers, 1-2, picked up the victory after Vida Blue surrendered seven hits and three runs—all unearned—in 10 innings.

Rookie Dan Ford's first two major-league runs batted in and sharp relief efforts by Bill Campbell and Tom Burgmeier led Minnesota's triumph. Campbell replaced winning pitcher Dave Goltz with runners on first and second and none out in the seventh inning. He struck out Buck Martinez and got Fred Patek to ground into an inning-ending double play.

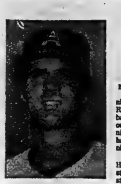

BILL SINGER

N.L. Leaders

	AB	R	H	Pct.
Morgan, Cin	83	15	33	.398
Reitz, SL	90	6	27	.301
Watson, Hou	76	10	29	.382
Boone, Pha	62	5	23	.371
Garvey, LA	107	17	39	.364
Trillo, Chi	65	9	23	.354
Grubb, SD	82	11	29	.354
Cardenal, Chi	72	15	25	.347
Monday, Chi	67	14	23	.343
Cash, Pha	82	13	28	.341

Home Runs—Cey, Los Angeles, Winfield, San Diego, 6; four tied with five each.

Runs Batted In—Bench, Cincinnati, T. Perez, Cincinnati, Garvey, 19 each.

Pitching (4 decisions)—S. Stone, Chicago, Messersmith, Los Angeles, 4-0, 1.000; Morton, Atlanta, Sutton, Los Angeles, 5-1, .833.

Blanks Leads Braves

By THE ASSOCIATED PRESS

Cincinnati Reds have finally learned how to pitch to Larvell Blanks—very carefully.

Blanks is not normally a long-ball hitter, but he is whenever he sees Red—and Friday night, he continued his assault on Cincinnati pitching.

"They throw more strikes to me than anybody else in the league," Blanks said after his two-out homer led Atlanta Braves to a 6-5 decision over the Reds.

Blanks has been a Cincinnati nemesis for some time now.

A week ago, he came through with an 11th-inning double that provided the Braves with their only other victory over Cincinnati this season.

On Friday night, he said he was going for the long ball again.

"I'm not a home run hitter," he said. "But with two out and none on, I'm just swinging away."

In the other National League games, New York Mets beat Montreal Expos 3-0, Philadelphia Phillies defeated Pittsburgh Pirates 9-5, St. Louis Cardinals beat Chicago Cubs 5-1, Los Angeles Dodgers blanked San Diego Padres 3-0 and San Francisco Giants beat Houston Astros 5-4.

Blanks connected off Clay Kirby, 1-3, who took over from starter Fred Norman in the eighth.

Philadelphia scored four unearned runs in the first inning, three on Mike Schmidt's homer, and went on to beat Pittsburgh. Tug McGraw nailed down the game for Philadelphia in the ninth, recording his first save for the Phillies.

Bake McBride and Ken Reitz hit home runs and Bob Forsch pitched a three hitter, leading St. Louis over Chicago. McBride picked on a 1-1 delivery from Rick Reuschel, 1-2, in the opening inning and hit his second homer of the season. An inning later, Reitz followed Ron Fairly's single and Keith Hernandez' triple with his first home run for a 4-0 lead.

Derrel Thomas' single in the ninth inning delivered the winning run as San Francisco beat Houston.

Baseball Scoreboard

By THE CANADIAN PRESS

American League

East

	W	L	Pct.	GBL
Milwaukee	11	7	.611	—
Detroit	10	7	.588	½
New York	10	11	.476	2½
Boston	8	9	.471	2½
Cleveland	8	9	.471	2½
Baltimore	7	11	.389	4

West

	W	L	Pct.	GBL
Oakland	13	8	.619	—
Texas	11	9	.550	1½
California	12	10	.545	1½
Kansas City	12	10	.545	1½
Minnesota	7	10	.412	4
Chicago	7	15	.318	6½

Results Friday

Detroit at Boston, ppd., rain
Cleveland 4 Baltimore 3
Milwaukee 4 New York 2
Oakland 4 Chicago 3
Minnesota 4 Kansas City 1
Texas 4 California 3

Probable Pitchers Today

Detroit (Coleman 1-3) at Boston (Cleveland 1-1)
Baltimore (Grimsley 0-2) at Cleveland (Peterson 1-2)
Kansas City (Splittorff 1-3) at Minnesota (Albury 2-1)
New York (May 3-1) at Milwaukee (Sprague 0-0)
Oakland (Holtzman 1-3) at Chicago (Osteen 1-3) N
California (Ryan 4-1) at Texas (Brown 1-1) N

Games Sunday

Baltimore at Cleveland 2
Detroit at Boston 2
Oakland at Chicago
Kansas City at Minnesota
New York at Milwaukee
California at Texas

Games Monday

California at Texas N
New York at Baltimore N
Boston at Cleveland N

National League

East

	W	L	Pct.	GBL
Chicago	13	6	.684	
New York	10	8	.556	2½
Pittsburgh	9	8	.529	3
Philadelphia	9	10	.474	4
St. Louis	8	10	.444	4½
Montreal	5	12	.294	7

West

	W	L	Pct.	GBL
Los Angeles	16	8	.667	
Atlanta	13	12	.520	3½
Cincinnati	12	12	.500	4
San Francisco	11	11	.500	4
San Diego	11	12	.478	4½
Houston	9	17	.346	8

Results Friday

Atlanta 6 Cincinnati 5
New York 3 Montreal 0
Philadelphia 9 Pittsburgh 4
St. Louis 5 Chicago 1
Los Angeles 3 San Diego 0
San Francisco 5 Houston 4

Probable Pitchers Today

Montreal (Fryman 3-0) at New York (Webb 0-0)
Houston (Roberts 3-2) at San Francisco (D'Acquisto 1-2)
Pittsburgh (Ellis 1-2 and Rooker 3-0) at Philadelphia (Underwood 3-2 and Lonborg 2-1)
Chicago (Bonham 1-1) at St. Louis (Denny 2-1) N
Atlanta (Harrison 1-0) at Cincinnati (Nolan 0-1) N
San Diego (McIntosh 3-1) at Los Angeles (Messersmith 4-0) N

Games Sunday

Pittsburgh at Philadelphia
Montreal at New York
Chicago at St. Louis
Atlanta at Cincinnati
Houston at San Francisco
San Diego at Los Angeles

Games Monday

Chicago at Montreal N
Philadelphia at St. Louis N

NOW OPEN
7 DAYS A WEEK
'til 10:30 p.m. (INCLUDING SUNDAYS)
West End Shell
SELF-SERVE GAS BAR
NEAR TOWERS STORE
CAR WASH COUPONS AS USUAL WITH GAS PURCHASES - REDEEMABLE AT SHELL CAR WASH AT QUINTE MALL

Kawartha Downs
(PETERBOROUGH)
HARNESS RACING
POST TIME — 7:30 P.M.
The following is our schedule for the remainder of 1975
April 5-26—Saturday evenings only.
May 1-24—Thursdays and Saturdays only.
May 27-Aug. 30—Tuesday, Thursday and Saturday. (with exception of July 1).
Sept. 4-Nov. 1—Thursdays and Saturdays
Nov. 8-29—Saturdays only.
December—No Dates.
15 MINUTES NORTH OF 401 AT PORT HOPE
NOTE: Commencing Saturday, April 5th and every Saturday through April buses will depart from Belleville Bus Terminal at 5:20 p.m. to Kawartha Downs Race Track.
A revised schedule will be posted for May.

JEFF BURROUGHS

A.L. Leaders

American League

	AB	R	H	Pct.
Munson, NY	75	8	30	.400
Yount, Mil	66	12	25	.379
C. May, Chi	77	7	29	.377
Chalk, Cal	73	11	27	.370
R. White, NY	54	17	19	.352
Kelly, Chi	58	11	20	.345
Maddox, NY	79	15	27	.342
Lynn, Bos	54	8	18	.333
Henderson, Chi	84	17	28	.333
Rojas, KC	66	7	22	.333
Rudi, Oak	78	10	26	.333

Home Runs—Horton, Detroit, 6; L. May, Baltimore, 5.

Runs Batted In—L. May, 18; Bochte, California, McRae, Kansas City, Horton, 17 each.

Oakland, 5-1, .833; Champion, Milwaukee, Ryan, California, each 4-1, .800.

Back in Groove For This Derby

LOUISVILLE (AP) — Trainer Lou Rondinelle ended up with a get-well bouquet at last year's Kentucky Derby. Today he was back at Churchill Downs seeking a different floral arrangement—the famed blanket of roses that goes to a Derby winner.

Rondinelle sent out the strong John Galbreath-owned entry of Prince Thou Art and Sylvan Place to oppose 13 other three-year-olds including major stakes winners Foolish Pleasure, Master Derby, Diabolo, Avatar and Promised City.

Post time for the 101st running of the 1¼-mile Derby was 5:32 p.m. EDT.

Rondinelle brought Little Current to the Derby last year and then had to leave most of the actual training to an aide when he went into hospital with kidney stones the Tuesday before the Derby. He remained in the hospital until the Monday after the Derby in which Little Current finished fifth.

The winner was Cannonade, the supposedly weaker half of a Woody Stephens trained entry. Judger, the other half of the entry, finished eighth.

Prince Thou Art was considered the stronger half of Rondinello's entry today. The son of Hail to Reason has won only three of 11 career starts, but one of the victories was a big one.

He handed favorite Foolish Pleasure the only defeat of that colt's 11-race career with a strong stretch run in the Florida Derby.

Others entered in today's Derby were Media, Honey Mark, Rushing Man, Bold Chapeau, Gatch, Bombay Duck, Round Stake and Fashion Sale.

Foolish Pleasure was the early 9-to-5 favorite to take the $209,000 winner's share of today's $262,100 purse.

Diabolo, winner of the California Derby, is owned by Frank McMahon of Vancouver and trained by Sid Martin, a native of South Bay, N.B.

Chinese Dominate Matches

QUEBEC (CP) — An eight-member Chinese badminton team easily defeated its Canadian counterpart Friday night in four exhibition matches in the second leg of a seven-city exhibition tour of Canada.

Best Canadian showing against the Chinese team—five men and three women—was by Jamie McKee, of Toronto, in the men's singles. McKee lost 15-8 and 15-0.

In the women's singles, Montrealer Leslie Harris was defeated 11-2 and 11-3. Toronto's Jennifer Dakin and Montreal's Pauline Deslisle were downed 15-3 and 15-5 in the women's doubles.

In the men's doubles, Pradip Basu and David Gibson, both of Toronto, lost 15-1 and 15-3.

The Chinese team will play in Ottawa May 4, Toronto May 6, Edmonton May 8, Calgary May 10 and Vancouver May 12.

Boys Hinted At Retirement

NEW WESTMINSTER, B.C. (CP) — A 23-year-old bank teller who hinted she may retire and a defector from Romania were the winners Friday at the Canadian national diving championships.

Beverley Boys of Pickering, Ont. and Constantine Vedeicu of Ottawa won the women's and men's one-metre springboard events in the opening day of the three-day meet.

Boys scored 386.85 points to beat Teri York of Vancouver by more than nine points. York had 377.58 points, Eniko Kiefer of Montreal was third with 370.44, and Cindy Shatto of Toronto, diving for the Pointe Claire, Que., club, was fourth with 361.38. Shatto won the national indoor title last year.

Vedeicu was the most consistent diver in the men's event and his 420.54 point total topped favored Rick Friesen of Vancouver by almost three points. Friesen had 417.90 points.

Friesen and Skip Phoenix of Toronto had poor dives in the latter rounds. Phoenix, the top qualifier in the preliminaries, finished fourth with 417.0. Fin Temple of Toronto was third with 417.51.

Boys hinted she might be retiring.

"I'm not taking in as many meets as I once did," she said. "I'll have another look in a little while," but added she'll wait until after the world championships in Cali, Colombia, in July.

"It's the three-and 10-metre events I'm concerned about," she said. "The one-metre doesn't qualify you to go to Cali. I think that hurt a lot of girls here. They don't practice much on the one-metre."

Boys said she needed luck to beat York's dives.

"Most of Teri's dives have a tough degree of difficulty, so that means if she hits all her dives there would be no way I could win. Fortunately she missed a couple."

York appeared to be in control with strong dives in the middle rounds, however, the 19-year-old Simon Fraser University student fared badly on a 1½ sommersault. Boys' final dive was a front 2½ sommersault which proved to be enough.

It was Vedeicu's first major win since he re-entered competitive diving a year ago after a four-year absence. He left Romania where he received most of his training, in 1970.

BEV BOYS

ANNOUNCEMENT

FRANK HARNDEN
Mr. Walter T. Elliott, President of Elliott Motors ('70) Limited, is pleased to announce the appointment of Mr. Frank Harnden to the sales staff. Frank has several years experience in the automobile industry and can be of valuable assistance in helping you select your next car. Friends and customers are invited to call Frank at 962-4584 or drop into the showroom . . .
Elliott Motors
('70) LIMITED
[illegible] NORTH FRONT STREET

Cliff Murphy Motors
WILL BE
Closed Saturdays
As of May 3, 1975
UNTIL FURTHER NOTICE

Moore Business Forms
ARE YOU INTERESTED IN A CAREER?
WE ARE LOOKING FOR MATURE, RESPONSIBLE PEOPLE WHO ARE INTERESTED IN A CAREER WITH ONE OF THE WORLD'S LARGEST MANUFACTURERS OF BUSINESS FORMS. WE ARE SEEKING PERSONS TO TRAIN AS:
PRINTING PRESS & COLLATOR OPERATORS
WE WILL GIVE YOU ALL THE TRAINING YOU NEED AND YOU WILL BE ON THE PAYROLL WHILE YOU LEARN. PRIME CONSIDERATION WILL BE GIVEN TO APPLICANTS WITH A MECHANICAL BACKGROUND. IF YOU HAVE COMPLETED GRADE X OR EQUIVALENT AND ARE WILLING TO WORK SHIFTS, WE WOULD LIKE TO TALK TO YOU.
WE OFFER EXCELLENT COMPANY BENEFITS AND A GOOD STARTING WAGE.
IF YOU ARE INTERESTED IN POINTING YOUR WAY TO A BRIGHTER FUTURE FOR YOU AND YOUR FAMILY PLEASE DIRECT YOUR INQUIRIES TO:
PERSONNEL DEPARTMENT
392-1205
(Between the hours of 8 a.m. and 4.30 p.m., Monday to Friday)
Moore Business Forms
TRENTON

Mike Bradshaw

Sports Writer

Horseshoes Must Bring Luck to New League

When George Wilson and a few of the boys decided to put together a horseshoe league they honestly didn't know what they were getting into.

"We figured on six or eight teams from the area," said Wilson, the president of the league.

So, the 418 Wing group let the word get around that anyone interested in getting a team into a league could put one together and let them know.

Before the new organization ever had a name there were 16 groups from throughout the area ringin' (excuse that one) the phones to get in.

Thursday, the executive held their first general meeting and ended up getting seven more team entries.

"Nobody thought it was going to be this big," said Wilson.

Now the Quinte Horseshoe League (it was officially named at Thursday's meeting) has 23 teams and Wilson and his executive don't plan on closing registrations until May 14.

The most recent teams to join are the Lions Club, Deseronto, Tweed, Allied Chemicals, Corbin Lock, Public Utilities and CNR. they are added to the previous list consisting of four teams from Legion Branch 99, three from 418 Wing, two from Northern Electric and CFB Trenton Junior Ranks Club, and one each from Hasty Pees, Frankford, Thurlow Fire Department, Trent Valley Fish and Game Club and Belleville Fire Department.

"We're scheduling the official opening night for the 14th at the 418 Wing," said Wilson. "Any teams still wishing to enter, or individuals for that matter, may do so right up to that night." (418 Wing Club is located on the 4th concession, west off Highway 14.)

If any individuals can't put together a team, the league will place them on a team.

Although scheduling hasn't begun, the league has decided on the pits it will use. They are located at 418 Wing, Royal Canadian Legion, Deseronto, Tweed, Frankford, CFB Trenton and Thurlow Fire Department in Point Anne.

Though the official opening takes place on Wednesday, May 14, the season does not open until the 21st. The league will play every Wednesday night through to the first of September with league playoffs taking action to the end of the month.

SLICES — Barring inclement weather, this should be first busy weekend of summer sports for the 1975 season.

Friday night the Quinte Exhibition Raceway got off to a brand new season, today the Belleville Minor Baseball Association held a walk-a-thon, Sunday, Oshawa Tonys are in town to take on the Belleville McDonald's in an Ontario Fastball League exhibition double header at Alemite Park, the CJBQ No-Stars will be up to their antics at Parkdale Ball Diamond in an exhibition match against the Belleville Minor Baseball Association executive, the Belleville Olympics are in Kingston for a Premier Soccer League exhibition match against the Italo Canadians, and Picton Kartway will hold the first official races of the Southern Ontario Go-Kart Association at 9:30 a.m.

It's great for outdoor sports, but even indoor sports are going this weekend. The junior provincial basketball team tryouts were held today in Kingston and all this weekend the Quinte Recreation Sports Show is on at the Memorial Arena.

• • •

Toronto Metros, of the North American Soccer League are beginning this season with about $30,000 in the bank, thanks to their merger with Toronto Croatia, of the National Soccer League. The team is now officially known as the Toronto Metro-Croatia.

Presently the team is $300,000 in debt. In order to finish in the black this year the Toronto club will need to draw a minimum of 8,000 paid spectators per game. They have 11 home games beginning with a May 19 contest against New York Cosmos.

MacDonald Takes First Feature Of Quinte Raceway Season

By DOUG JEFFRIES
Sports Staff

An enthusiastic crowd of over 700 was in attendance at the Quinte Exhibition Raceway for the opening of the 1975 harness racing season.

Belleville's Arli McDonald was the big winner of the night, as he rode both his entries to the wire in first place finishes. Arli rode Daytona Bob in the second race in a time of 2:17.2.

In the feature eighth race, he was atop of Charity Mac, riding him to the finish, in the best time of the night, 2:12.2. A photo finish was necessary to declare a winner in the feature, as he nudged out Sharkey the Great, and Aunt Time, for the victory. All races were a one-mile pace, for $300.

For McDonald's winnings, he picked up a total of $300.

In the third event Gypsy Hill Storm, ridden by Hugh Wemp of Centreville broke its own course record when it ran the mile in 2:12.7, the fastest mile it has ever run, smashing its previous record by almost five seconds.

To cap off a successful opening night, the final race had Silver Lad, a longshot to win, paying $250 on a $2 bet.

Harness racing continues next Friday evening when post time has been announced for 7 p.m.

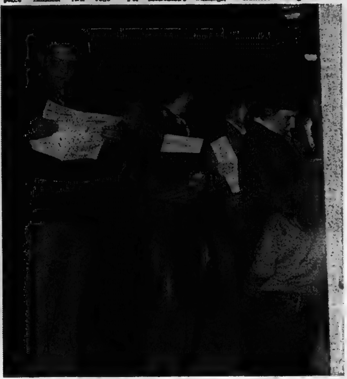

Crowds Jam the Betting Area at QER

Raceway Results

FRIDAY'S RACES

First Race - Hilltop Auburn (H. Thompson) 13.30, 6.00, 3.00; Waco J6 (A. Hrenyk) 8.00, 3.70; Misntrop (V. Theobald) 3.20. Time 2:13:1. Quinella 3-6 paid 38.40

SECOND RACE — Baytona Bob (A. McDonald) 8.50, 4.10, 3.10; Richard's Dream (G. Ridout) 4.80, 3.20; Judy Wann (K. LaPalm) 3.00 Time 2:17:2. Quinella 4-5 paid 35.40

THIRD RACE — Gypsy Hill Storm (H. Wemp) 6.00, 3.30, 2.80; Northco Brownie (B. Bellamy) 7.20, 6.80; Joe Stadt (K. Robson) 3.50. Time 2:12:7. Quinella 2-1 paid 24.00

FOURTH RACE — White Lightning (R. Whyte) 35.00, 7.70, 4.40; Rob Ron Betsy (G. Tennant) 4.40, 3.20; Angus Wann (G. Peacock) 5.70. Time 2:14:3. Quinella 7-1 paid 49.30.

FIFTH RACE — Mooreland's Pete (G. Thomas 5.90, 3.00, 2.30; Bullet Will (E. Edwards) 3.10, 2.40; Lord Bunter (D. Adams) 2.40. Time 2:15:2. Exactor 2-7 paid 19.50.

SIXTH RACE — Coastal Beauty (K. Robson) 5.80, 4.10, 3.10; Fancy Clay (J. Harry) 4.90, 3.60; Drexel Gold (L. Zebedee) 4.30. Time 2:17:2. Exactor 2-3 paid 38.30.

SEVENTH RACE — Pinedale Johnny (R. Brown) 6.80, 3.00, 2.70; Mighty Kirk (B. Bellamy) 3.10, 2.40; Duke of Earleville (J. Irwin) 3.40 Time 2:18:3. Exactor 5-6 paid 17.00.

EIGHTH RACE — Charity Mac (A. MacDonald) 4.70, 3.30, 2.70; Sharky the Great (W. Hamilton) 6.20, 4.10; Aunt Time (B. Hunt) 3.00. Time 2:12:2. Exactor 1-4 paid 32.30.

NINTH RACE — Silver Lad (R. Wood) 12.30, 6.30, 3.90; Northwood Haxy (R. McQuaid) 13.50, 7.30; Hallie Purdue (C. Carr) 7.30. Time 2:13:3. Exactor 2-7 paid 250.30.

A. MacDonald and Charity Mac

BUY YOUR NEXT CAR . . .

From Roy Wilson
DIAL 962-3484

motorland chrysler
BELLEVILLE
"Your Full Line Chrysler Dealer"
290 NORTH FRONT STREET

Small Car
Body Repairs
SEE TOM WOOD
BELCREST
AUTO BODY
MOIRA ST. W. 968-4421

TROPHY WORLD
AWARDS
OPENING SPECIALS
UNTIL MARCH 31, 1975
60% Discount
CUSTOM & EXCLUSIVE
DESIGNING - Our Specialty
62 KING STREET — 392-1617
TRENTON

Sports Calendar

ONTARIO FASTBALL LEAGUE

SUNDAY — Oshawa Tony's vs Belleville McDonald's, doubleheader begins at 2 p.m. at Alemite Park.

GIRLS SOFTBALL

TODAY — Final registration for Belleville Minor Softball Association (girls) at Recreation Centre, Friday 5-8 p.m. Saturday, 9 a.m. to noon.

FASTBALL PRACTICES

SUNDAY — Devolin Motors practice at Alemite Park, 10 a.m., Howard and Robert, 6 p.m.

SUNDAY — Ellis Juniors practice at Queen Elizabeth Public School, 1 p.m.

EXHIBITION SOCCER

SUNDAY — Kingston Italo-Canadians vs Belleville Olympics, in Kingston, 4 p.m.

MINOR SOCCER

TODAY — Registration for boys outside city limits who would like to play in the Belleville Minor Soccer Association program. Ages 7-14, Recreation Centre, 9 a.m. to 1 p.m.

MINOR SOFTBALL PRACTICES

TODAY — At Alemite Park, open practices for Belleville Minor Softball Association Ontario Amateur Softball Association representative teams. 10 a.m. to noon, squirts; noon to 2 p.m., peewees; 2-4 p.m., bantams, and 4-6 p.m., midgets.

ELLIS JUNIORS PRACTICES

TODAY — Ellis Juniors practice at Queen Elizabeth Public School, 12:30 p.m.

LADIES SOFTBALL

SUNDAY — Open practice for Lakeside Oxygen team of the Belleville and District Ladies' Softball League, Centennial Park, 4 p.m.

UMPIRES MEETING

SUNDAY — Belleville and District Umpires Association meeting at the Quinte Tennis and Skating Club, 7 p.m. Everyone welcome.

LADIES' SOFTBALL

TODAY — Exhibition ladies' softball at Centennial Park. Scarborough Juniors vs Belleville Yardmen Benefit Fund at noon; Scarborough vs Yardmen at 2 p.m., and Scarborough vs Belleville Broadloom, 4 p.m.

SUNDAY — Exhibition ladies' softball at Centennial Park. Scarborough Juniors vs Yardmen at noon; Scarborough vs Belleville Broadloom, 2 p.m.

Macs Recruit Brockville Pitching Ace for Sunday

By MIKE BRADSHAW
Sports Staff

When Ted Waite and Scott Reid look into the mighty sticks of the Oshawa Tony's, Sunday at Alemite Park, they won't be as alone on the mound as they thought they were going to be.

The Belleville McDonald's pitching staff will be backed up by a new prospect. Big Roger Hodkinson will be lending a hand.

Hodgkinson, a six-foot-four, 222-pound right hander from Brockville is a proven commodity in senior fastball circles. He rolled to 41 victories in 55 games last season. In that span he accumulated an earned run average of less than 1.5 per game.

"Nothing's definite," said the hulking hurler. "I just told them (McDonald's management) I'd come down and give it a try."

Hodgkinson was picked up by the Canadian champions in 1968 to pitch with Dick Haimes in the Oklahoma City World Fastball Championships. In his junior days with Brockville Diggers, the 31-year-old pitched his way to two Ontario championships.

At the present time, Hodgkinson is still in negotiations with a team in the Ottawa District League. He had signed a contract to play for that particular Ottawa club, but recent regulations regarding the use of players outside the immediate area of the city may invalidate the agreement.

"I'll know next week what's going to happen up there," said Hodgkinson, "and besides having that agreement I feel a distinct obligation to the home town team."

Nevertheless the big man from Brockville will be toiling for the McDonald's on Sunday.

The doubleheader begins at 2 p.m.

• • •

SLICES — Contrary to reports, the Belleville McDonald's will not have to appear against the Oshawa Tony's in blue jeans.

General manager Doug Adams has put together enough equipment that the players can get by looking like they all belong to the same team despite the fact that their real uniforms are still in transit from Tennesee.

Using some pants from last year's Rollins Construction team, some caps donated by Wilson's Sporting Goods and some long-sleeved sweat shirts normally worn under the actual ball sweaters, the Macs will take the field.

They may not appear as shiney as a new quarter, but they'll still be worth 25 cents.

Season's tickets to the McDonald's home games will be available at the gate on Sunday. They're selling for $30 a shot and the price includes all pre-season exhibition home games and all regular season home games. There are 27 regular season games and three pre-season.

Admission to Sunday's doubleheader is $1.50 for adults and 75 cents for children.

Season's tickets are also available at McKnight's Variety, on Front Street, in downtown Belleville, and McDonald's Family Restaurant, on North Front St.

Bowling

AOCO-MEAD JOHNSON

High Series: Warren Snell 381, Cam McKenna 181, Jessie Hunter 362, Bill Theobald 335, Howard Kinnear 346, Wendy Ward 340, Lloyd Buxton 331, Terry Squire 328, Frank Westhorpe 322, Elaine Scott 316.

High Game: Cam McKenna 221, 196, Warren Snell 214, 214, Elaine Scott 212, Terry Squire 207, Frank Westhorpe 204, Howard Kinnear 201, Bill Theobald 201.

Team Points: BOSH's 3, Chargers 0, Stingers 3, Missing Links 1, 4 K's 2, Itybits 1, Trotters 2, Kinsmen 1, 4 Aces 2, Pandas 1, Swingers 2, Whirlers 1.

Past Champs Head Up Mr. Bowling List

The list of entries for the 24th annual Mr. Bowling Tournament scheduled for Belleville Bowl-O-Drome, Sunday, is dotted with the names of winners of the popular five-pin event.

Trenton's Wally Knapp, whose 282.4 average posted while he was on the way to the title in 1971, is back for another try. So is Woody Woodward of Cobourg who averaged 82.5 when he won in 1967.

Top average by a city bowler in the event is owned by Leo St. Louis whose 280.7 was tops in 1961. Leo has not entered the 1975 competition as yet, but is expected to take part.

Ron Saylor, a four-time winners (1952-53, 1962 and 1965) is back and so is veteran Trenton five-pinner Horace Urmshaw who was the winner in 1958 and again in 1960.

Also returning for another shot at the crown are 1966 winner Glenn Hamilton and Jack Calnan who won in 1969 and 1973. Both are Belleville bowlers.

Another returnee is Mel Kennedy of Trenton. He led the field in 1972.

Trying to make it two in a row will be Belleville's Jim Nicholls who captured the honors in 1974.

Action Sunday opens at 10 a.m.

It is expected more than 80 bowlers will be shooting for the prize money.

Bay of Quinte Women Hustling into Season

Members of the Bay of Quinte Country Club women's golf section are busy preparing for another season.

A date of special interest to new members is May 7 when Bay of Quinte golf pro George Balazs will be on hand at a wine and cheese party during which golf rules will be discussed and a question and answer period held.

June 4, a dessert bridge is scheduled at the club.

Jean Smoke heads up the executive of the club's women's section for 1975. Vice-presidents are Barbara Geerkins and Miriam Bishop.

Miriam Graham, secretary; Ena Corke, games; Marlene McHugh, assistant games; Jane Ann McCaw, publicity; Marg Bush, House and Social; Carol Wilson, business girls, and Ann Acton, past president, round out the slate of officers.

Men's Hairstyling at the UPPER LEVEL
THE
THE HAIR-CUTTING ESTABLISHMENT
SALON
371 FRONT STREET

Red Shield Executive 1975

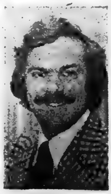

MR. RODNEY FOLLWELL
Special Names Chairman

A young lawyer in our community who has found time to GET INVOLVED in this year's Red Shield Campaign.

GET INVOLVED AS I DID . . . SUPPORT THE ARMY OF THE HELPING HAND!

Support the Red Shield Appeal

TAKE THE TRAIN

Trains mean business.

They get you where you want to go efficiently. Downtown to downtown. With no weather problems. No traffic problems.

Trains have room. To work. Or stretch. Or move around. Whether you're travelling by coach, club car, Dayniter or sleeping car.

And trains give you time. For last minute work before a meeting, or for unwinding after a hectic day. To enjoy your favourite beverage, or a good meal.

Next time, take the train.

It's good business.

Call your Travel Agent or CN Passenger Sales Office.

CN

Trains—big, warm and friendly.

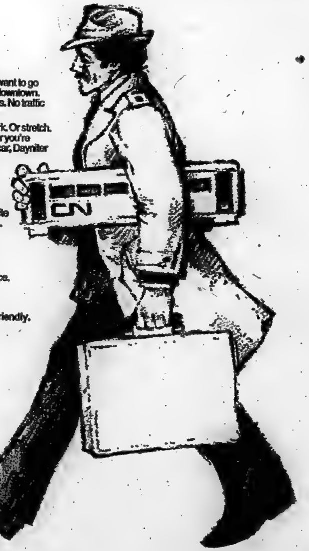

CONTACT ANY OF THESE TRAVEL AGENCIES
FOR FURTHER INFORMATION

davison & davison travel
188 Front St. Belleville 962-3404

Rawson Travel Service
BELLEVILLE PLAZA 968-5559

Roluf's
TRAVEL CENTRE Dial 962-9201
227 FRONT ST. — DOWNTOWN BELLEVILLE

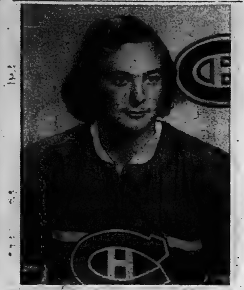

Steve Shutt

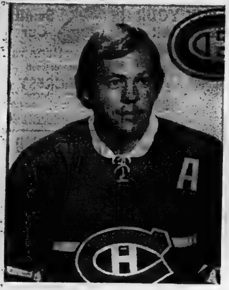

Yvan Cournoyer

Marlies Square Off Against Beavers Tonight

KITCHENER, Ont. (CP) — It may be open season on goaltenders tonight when two high-scoring major junior hockey teams—Toronto Marlboros and Sherbrooke Beavers—face off in the opening game of the Memorial Cup round-robin tournament.

The Marlboros, winners of the Ontario Hockey Association Major Junior A series, qualified for the annual Canadian championship after a 23-game post-season playoff grind following a runaway first-place finish in the regular season

New Westminster Bruins, winner of the Western Canada Hockey League championship, make up the third team in the eight-day tournament that takes the top team from each of Canada's three major junior leagues.

Toronto scored 469 goals in the regular season, and had top performances from Bruce Boudreau, the league's leading scorer with a record 165 points on 68 goals and 97 assists, and Mark Napier, a powerful two-way player who has already signed a contract with Toronto Toros of the World Hockey Association.

Sherbrooke, winners of the Quebec Major Junior Hockey League, had eight players who scored 30 goals in the regular season. The Beavers swept to a first-place finish and lost only one game in three rounds of playoffs.

The goaltending edge has to be given to Sherbrooke. Nick Sanza was the league's top goaltender in the regular season, appearing in 66 games and registering a 3.06 goals against average. He has seven shutouts, including two in the playoffs and one when Sherbrooke beat the Soviet Union's national junior team 7-0 in an exhibition game.

Steve Bosco and Gary Carr shared the Toronto goaltending duties during the regular season and gave up 303 goals, fifth best in the league Carr played regularly throughout the playoffs and was inconsistent in the eight-game quarter-final series with Kingston Canadians as well as later tests with Sudbury Wolves and the final series with Hamilton Fincups.

While the Marlboros were stumbling through the playoffs, New Westminster—third-place finishers in the WCHL's Western Division—polished off some of the league powerhouses.

The Bruins beat second-place Medicine Hat Tigers in five games in the quarter-finals, defeated first-place Victoria Cougars in six games in the best-of-seven semi-final set, then came back from 3-0 and 3-2 deficits to beat Saskatoon Blades in the final.

The Bruins are idle until Monday when they take on Sherbrooke. The teams will play each other once in the first round. Toronto and New Westminster play Wednesday.

The team with the best record gains a bye into the Sunday, May 11, final while the other two play off Friday. All night games start at 8 p.m. EDT with the Sunday windup scheduled for 2 p.m. on the CTV network.

Coach Ernie McLean of the Bruins credits a strong farm system with the team's success in regular and post-season play.

The team moved from Estevan, Sask., four years ago and McLean said it's taken that long for a farm system to develop.

"We like tough, aggressive hockey and that's what we're going to have to play if we want that national title," McLean said as the team prepared to head east.

General manager George Guilbault of Sherbrooke looks for a tough series but is counting on his goaltender and a top defensive corps to carry his team to the national championship.

Guilbault had his coach, Ghislain Delage, scouting the Marlboros when Toronto played Hamilton in the final, and said he had contacts in the west watching the WCHL finals.

Bowman Liked Two-way Effort

MONTREAL (CP) — There were a number of encouraging things for coach Scotty Bowman of Montreal Canadiens to think about following his club's convincing triumph over Buffalo Sabres in the third game of their best-of-seven Stanley Cup semi-final series, including the play of left winger Steve Shutt.

Shutt, Montreal's top player in the playoffs last season, did not have a good start in the series against the Sabres.

"He was injured in the series against Vancouver," Bowman explained. "He's been slow coming back.

"I thought he played well Thursday night. Shutt and Yvan Cournoyer were coming back and overtaking guys . . . Everybody can check. That's hard work."

Shutt has not been known as a great defensive player in his career nor has Cournoyer for that matter. Yet both players put in strong two-way performances as the Canadiens topped the Sabres 7-0 Thursday for their first win of the series which resumes tonight.

"It was a critical game for us," Shutt said. "Everyone just got prepared. We tried to get everyone thinking the same way.

"The whole team was playing together. In Buffalo, we just did it some of the time. Everybody on the club worked hard."

The win was Montreal's first over the Sabres this season after four losses and a tie in regular season play and two defeats in Buffalo to start this series.

"I think the fact we hadn't beaten them all year was starting to hit hard," Bowman said. "Our guys are fooling themselves if they feel Buffalo won't come out and play a better hockey game tomorrow."

"We've got a lot of surprises," said coach Floyd Smith. "I guess the biggest surprise is we're going to show up.

"If we play our game, we'll play all right. We didn't play it Thursday night. Maybe we weren't allowed to play it. We'll play a lot better."

Smith said Friday he had not decided on his starting goaltender for tonight's game and will not do so until today.

Crozier started Thursday's game but was replaced in the third period by Gerry Desjardins, who gave up the last two Montreal goals. Desjardins was making his first appearance in the Sabres net since injuring his right knee in a goalmouth collision with Canadiens' Bob Gainey in the opening game of the series.

Ken Dryden, who recorded his second shutout of this season's playoffs, will be in goal for Montreal.

Tonight's game will be carried on the full CBC television network starting at 8 p.m. EDT. The fifth game of the series is scheduled for Buffalo Tuesday night with a sixth, if necessary, here Thursday night.

Nighthawks Even Calder Cup Series

NEW HAVEN, Conn. (AP) — New Haven Nighthawks evened the Calder Cup American Hockey League playoff final series at one game each Friday night, defeating Springfield Indians 5-3 behind a pair of goals by Rod Norrish and strong goaltending of Brian Holderness.

The teams will play game three in the best-of-seven series tonight in Springfield.

The Indians outshot New Haven by a wide margin, 49-22, but were shut out after the 13:51 mark of the second period.

After New Haven's Scott MacPhail gave his team an early lead, Springfield went ahead for the only time in the game on a pair of quick goals by Dale Lewis and Jim Peters.

The goals came within 20 seconds, with Peters getting the go-ahead score at 6:37 of the first period.

Springfield held that lead until 51 seconds of the second period when Norrish tied it 2-2. Rick Kessell and Norrish again gave New Haven a 4-2 advantage midway in the same period.

Phil Hoene scored on the rebound to narrow the gap to 4-3. But the Indians were unable to score again and Walt Leding to score again and Walt Ledingham of New Haven pushed the puck in from in front of the net at 10:22 of the final period for the clinching goal.

Memorial Cup Schedule

KITCHENER, Ont. (CP) — Schedule of games in the Memorial Cup round-robin hockey tournament at Kitchener Memorial Auditorium (times are EDT)::

Tonight

Toronto Marlboros vs. Sherbrooke Beavers 8 p.m.

Monday, May 5

Sherbrooke vs. New Westminster Bruins 8 p.m.

Wednesday, May 7

Toronto vs. New Westminster 8 p.m.

Friday, May 9

2nd-place team vs. 3rd-place team 8 p.m.

(1st-place team receives bye into final)

Sunday, May 11

Championship Final 2 p.m.

The Original Knight
SOLUNAR TABLES
When To Fish Or Hunt

By Mrs. Richard Alden Knight

The schedule of Solunar Periods, as printed below, has been taken from Mrs. Richard Alden Knight's Solunar Tables. Plan your days so that you will be fishing in good territory or hunting in good cover during these times, if you wish to find the best sport that each day has to offer.

The Major Periods are shown in boldface type. These begin at the times shown and last for an hour and a half or two hours thereafter. The Minor Periods, shown in regular type, are of somewhat shorter duration.

Use Eastern Daylight Saving Time.

Day	Minor A.M.	Major A.M.	Minor P.M.	Major P.M.
May 3 - 11.				
Saturday	11.55	**6.10**	——	**6.35**
Sunday	12.50	**7.20**	1.20	**7.40**
Monday	1.25	**8.00**	1.55	**8.20**
Tuesday	2.10	**8.35**	2.35	**8.55**
Wednesday	2.45	**9.15**	3.10	**9.35**
Thursday	3.25	**9.55**	3.50	**10.15**
Friday	4.05	**10.35**	4.30	**11.00**
Saturday	4.45	**11.20**	5.15	**11.45**
Sunday	5:30	——	6.00	**12.05**

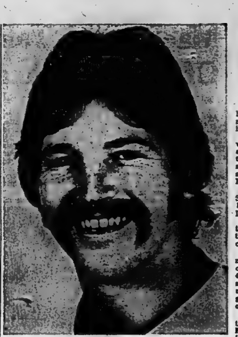

Denis Potvin

WHA Final Opens Tonight

HOUSTON (AP) — Houston Aeros coach Bill Dineen says he is glad the World Hockey Association championship series between the Aeros and Quebec Nordiques starts tonight and was not delayed several days.

The two teams also will meet Tuesday night in Sam Houston Coliseum for the second game in the best-of-seven series.

"We've come this far and the guys are anxious to get it started," said Dineen. "Besides, if we wait any longer we would lose the home ice advantage since the Coliseum isn't available after May 17."

Houston gained the final round with a 4-1 quarter-final series victory over Cleveland Cusaders and a 4-0 victory over San Diego Mariners.

Quebec beat Phoenix Roadrunners 4-1 in the first round and eliminated Minnesota Fighting Saints 4-2 in the semi-finals.

Houston and Quebec split six games during the regular season, each winning two of three at home. Houston wound up with a 26-23 edge in goals scored in the six games.

"Quebec is a much better skating club than either Cleveland or San Diego," Dineen said. "And all you have to do is look at the scoring to see where the strength is. Guys like (Serge) Bernier and (Chris) Bordeleau are good skating centres.

"Guys like (Marc) Tardif can score and somebody like (Steve) Sutherland can stir things up. So we have to keep skating well to keep up with them."

The Nordiques arrived Friday night and discovered there was a shortage of hotel and motel rooms.

A science conference was expected to attract 40,000 to the city beginning Sunday and there were few hotels and motel rooms available.

Sonny Tate, Aeros public relations director, said he spent five hours Friday telephoning all over the city and to nearby cities before finding a place for the team to stay.

The Nordiques stayed at one hotel here Friday night and today and were to move to an apartment centre in northwest Houston on Sunday.

SHOOTS RECORD

PARIS (AP) — Neil Coles, a 40-year-old Briton, shot a course record of 64 Thursday, the best competitive round of his 22-year pro career, and took the first-round lead in the French Open golf championship. Coles' round included three eagles. He was par after seven holes, then went seven under in the closing 11 holes. David Chillas of Britain was in second place with a 68. John O'Leary of Ireland and Brian Barnes of Britain were tied for third at 68.

Can Islanders Do It Again?

UNIONDALE, N.Y. (AP) — New York Islanders are planning another comeback. In fact, it may have already begun.

After erasing a 3-0 deficit with four consecutive victories against Pittsburgh Penguins in their Stanley Cup quarter-final series, the Islanders find themselves down 2-0 to Philadelphia Flyers.

They hope to get untracked Sunday in the third game of the best-of-seven National Hockey League semi-final playoff.

"There's no way we are going to quit," vowed Denis Potvin, the Islanders' all-star defenceman.

Potvin believes the Islanders may have already started their comeback. After falling behind 4-1 in the second game of the series at Philadelphia Thursday night, New York scored three goals to send the game into overtime.

Bobby Clarke's goal at 2:56 of the overtime session gave the Flyers the decision, but Potvin feels the Islanders proved a point.

"It proved to a lot of observers who came into the dressing room Tuesday night (after Philadelphia won the series opener 4-0) saying, 'How can you beat a club like Philadelphia?'

"We showed that we played a little better. It was just a matter of skating. If you don't skate, any team can check us right into the ice, and that's what the Flyers did for a game and a half. We didn't play a 60-minute game and we realize that's what we have to do to beat Philadelphia."

Islanders coach Al Arbour agreed that his club had finally started to generate some momentum late in Thursday's game.

"Everybody was doing his job, and the momentum started to swing our way through a lot of hard work," Arbour said. "They're a bunch of fighters and they'll fight right down to the last second."

They'll have a new adversary to fight against Sunday.

Bernie Parent, the Flyers' star goalie who missed the first two games because of a knee injury, showed up at practice Friday in better shape than expected and coach Fred Shero said Parent would be in the nets Sunday.

Little-used Wayne Stephenson had filled in for Parent in the first two games of this series.

Shero was less than happy with his team's victory Thursday.

"I don't think we played well in any period," he said. "We didn't go in mentally sharp."

Sharp or not, the Flyers still managed to stretch their unbeaten string to 20 games, including the last three weeks of the regular season. The comeback-minded Islanders hope to snap that string Sunday.

NHL Won't Draft Under-age Juniors

MONTREAL (CP) — Clarence Campbell, president of the National Hockey League, said Friday that the NHL will not draft but that it will not enter players at this year's amateur draft but thatit will not enter any agreement "with anybody who would put us at a financial disadvantage."

He was commenting on a statement Thursday by Ben Hatskin of Winnipeg, World Hockey Association chief executive officer, that the WHA will not sign an agreement to pay the Canadian Amateur Hockey Association for junior players it drafts.

Campbell said the NHL will "honor the guidelines set out by the federal government that we not sign any under-age juniors—that is, any player under 20 who has not exhausted his junior eligibility."

He said the NHL had been prepared to enter a further agreement with the CAHA whereby it pays the amateur group for junior players drafted and signed. The current agreement "techically expired at the end of the 1975 playing season."

"If we entered into an agreement we would meet our obligations. We have paid a lot of money to support junior hockey, but we're not going to pay any more if we are put at a financial disadvantage."

In other words, the NHL will not enter into a new agreement to pay the CAHA unless the WHA does.

The stand by the two pro leagues comes as no surprise to the CAHA.

"We expected it," said Gordon Juckes, CAHA executive-director in Ottawa. "The CAHA has done everything possible. We have left it in the hands of the federal government. It knows the situation. The next step is up to them."

SPRING IS HERE!
COMPLETE
GARDEN CENTRE
For Your Spring Clean Up of your yard call us to dig up and edge your flower beds, trim all evergreens and trees, roll and fertilize your lawn.
— FREE ESTIMATES . . . CALL —
WM. BOS
and SON LTD.
Nursery and Landscaping
Hwy. 2, Trenton 392-4116

WRESTLING
BELLEVILLE ARENA
Friday, May 9 -
8:30 p.m.
Tony
PARISI
vs.
Stan
"The Man"
STASIAK
MIDGETS
In Action
Don't Miss The World's
Largest Twins
TOTAL 1300 LBS.
THE McGUIRE TWINS
vs.
THE HELLS ANGELS
PLUS - THE WILDMAN
BILLY "RED" LYONS
ERIC THE ANIMAL
DUNCAN MACTAVISH
PLUS MANY MORE

NEW or USED
CAR RUST-PROOFING
Tuff-Kote
199 DUNDAS ST. E.
966-3310-18

GENERAL TIRE
General
POLY-JET
BELTED OR IN
4 PLY POLYESTER
- Smooth Riding Polyester Cord Body
- Long Mileage Duragen® Tread Rubber
WHITEWALL
$24.05 ea.
POLYESTER A78-13
BELTED - $27.20
A MIDDLE OF THE ROAD TIRE
Contact: RAE BETHUNE
ELLIOTT
MOTORS
(70) LIMITED
366 North Front St. 962-4584

JACKSON-METIVIER
How to Say
"I Love You"
With More Love Than Money
MOTHER'S DAY IS MAY 11
1312 MAY75 M.P. 22
J & M for Sportswear
J & M for Dresses
J & M for Blouses
J & M for Sweaters
J & M for Skirts
J & M for Pants
J & M for Things to give Mom
J & M for Gift Certificates
CHARGEX
Exchange Privileges
Gift Wrapping Free of Charge
Jackson-Metivier Ltd.
Open Thursday and Friday Nights 'til 9 p.m.
DOWNTOWN AT 265 FRONT ST. (Also in Kingston)

Intelligencer Classified Advertising

DIAL 962-9171 (EXTNS. 22, 23, 31 or 32)

Low Cost CLASSIFIED ADVERTISING RATES

SELL, BUY, RENT, HIRE
The fast, easy, low cost classified way. Order your ad on the
LOW WEEKLY RATE
Minimum 20 Words

	Daily	Total
6 Day Rate	$1.50	$9.00
3 Day Rate	$1.70	$10.20
Space	30c	$1.50

Upon results call in before 9:30 day of publication and pay only for the days you've run.
10 percent additional charge if not paid within seven days.
CLASSIFIED WORD ADS
Cash Rates - Minimum no. of words 20. 6½ cents per word per insertion for one or two days. Three consecutive insertions 8c per word per insertion. Six consecutive insertions or more 7½ cents per word.
CLASSIFIED LINE RATES
3 count lines daily - 1 month - $17.75
3 count lines daily 6 months - 14.75
3 count lines daily - 1 year - 13.75
Add $3.50 for each additional line.
DISPLAY HEADERS FOR WORD ADS
One line of 10 pt. caps — $1.50.
These words may not be counted as part of 20 word minimum.
SPECIAL NOTICES — 1st 10 count lines. Birth, Death, Weddings, Engagements, At Home, Cards of Thanks, In Memoriams, Memorial Services —
Ten Count Lines (60 words) - $4.50 each - 30c per line over 10 count lines - consecutive insertions (half price).
COMING EVENTS
Word Ads - min. 20 words - $4.50 each line 6½c per word over 20 words.
Classified Semi-Display Style Coming Events Ads qualify for the consecutive insertion rates (minimum size 14 lines).
All Advertising must be in before 4 p.m. the previous day. 2 column Ads 2 days before day of publication, Fridays 2 p.m.
BOX NUMBERS
Replies held $1.00
Replies mailed $1.75

CANCELLATION
Must be made by 9:30 a.m. day of publication. Ads placed and cancelled before publication will be charged one insertion. No cancellations on Saturdays.
CORRECTIONS - Advertisers are asked to check their ad on the FIRST DAY of publication. But in the event of an error please call The Intelligencer before 9:30 a.m. next morning. A "make good" will be given for the FIRST NIGHT ONLY.

BIRTHS

RICHARDSON — Gary and Linda are pleased to announce the arrival of their daughter Amy Melinda, Monday, April 28, 1975 at Belleville General Hospital. Weight 7 lbs. 3½ ozs. First grandchild for Mr. and Mrs. Edwin Richardson of Stirling and Mr. and Mrs. Leslie Finkle, Belleville. Special thanks to Dr. Hywell and staff of fifth level.

CARDS OF THANKS

ORR: — Mrs. Russell Orr and family of the late Russell William Orr of Hernspayne, wish to thank Rev. Noble of Grace United Church, Mrs. Marie Rose, and the ladies of Grace United Church for their wonderful lunch and courtesy shown to myself and family. Special thanks to Mr. Ralph Weaver and staff for the wonderful kindness and service extended to us. Special thanks to Mrs. Gladys Petty, Mrs. Evelyn Nichols of Belleville, Mr. and Mrs. M. J. Kennedy, Mr. and Mrs. Frank Krywchuk. Thanks also to the pallbearers, Tom Shortt, W. C. Baumbey, Bruce Kearney, Clifford Thompkins, Mervin Gibson, Russell Potter.
Mrs. Russel Orr and family.

IN MEMORIAM

MARSHALL — In loving memory of a dear wife Frances Anne Marshall who passed away May 3, 1974.
But some sweet day we'll meet again,
Beyond the toil and strife,
And clasp each other's hands once more,
In heaven, that happy life.
—Lovingly remembered by husband Matthew.

BADGLEY — In loving memory of my dear husband Peter Badgley who passed away May 3, 1967.
Sad and sudden was the call,
So dearly loved by one and all,
His memory is as sweet today,
As in the hour he passed away.
—Lovingly remembered by his wife Flossie, children and grandchildren.

YOUNG — In loving memory of a dear father Douglas Young who passed away May 4, 1968.
O happy hours we once enjoyed,
How sweet their memory still,
But death has left a loneliness
The world can never fill.
—John and Paulette.

YOUNG — In loving memory of a dear father Douglas Young who passed away May 4, 1968.
In our hearts your memory lingers,
Always tender, fond and true,
There's not a day dear father,
We do not think of you.
—Always remembered by Bev and Allan.

YOUNG — In loving memory of a dear father Douglas Young who passed away May 4, 1968.
More and more each day we miss him,
Friends may think the wound is healed,
But they little know the sorrow,
Lying within our hearts concealed.
—Elaine-Ann and Karen.

YOUNG — In loving memory of a dear husband Douglas Young, who passed away May 4, 1968.
The world may change from year to year,
And friends from day to day,
But never will the one I loved,
From memory pass away.
—Kay.

YOUNG — In loving memory of a dear father Douglas Young who passed away May 4, 1968.
A light is from our household gone,
A voice we loved is stilled,
A place is vacant in our home,
Which never can be filled,
Some may think you are forgotten,
Though on earth you are no more,
But in memory you are with us,
As you always were before.
—Carol, Gary and Ian.

MORRISON — In loving memory of our dear dad and grandpa Charles Morrison who passed away May 4, 1970.
There is a sad but sweet remembrance,
There is a memory fond and true,
There is a token of affection, dad,
And a heartache still for you.
Time takes away the edge of grief,
But memory turns back every leaf.
—Ever remembered by Bruce, Doug, Myrtle and families.

DEAN — In loving memory of a dear mother and grandmother, Mrs. Lillian Dean who passed away May 4, 1970 and a dear father and grandfather Clayton Dean, Feb. 3, 1971.
Our family circle has been broken,
Two links gone from our chain,
But though we're parted for a while,
We know we'll meet again,
Some day we hope to meet you,
Some day, we know not when,
We shall meet in a better land,
Never to part again.
—Remembered always by family.

IN MEMORIAM

MORAN — In loving remembrance of a dear wife and mother, Mrs. Thomas Moran, who passed away May 3, 1972.
Many a day her name is spoken,
And many an hour she is in our thoughts,
A link in our family chain is broken,
She has gone from our home, but not from our hearts.
—Always remembered by husband Tom, daughters and families.

ENGAGEMENTS

Major and Mrs. D'Arcy Henry are happy to announce the engagement of their daughter Theresa Winnifred to Peter Joseph Langevin, son of Mr. and Mrs. Joseph H. Langevin of Belleville. The wedding will take place May 31 at twelve noon in St. Joseph's Church, Belleville.

COMING EVENTS

ANNUAL
SPRING DANCE
sponsored by
KIWANIS CLUB, BELLEVILLE
FRIDAY, MAY 9th, 9 pm - 1 pm
TOBE'S COUNTY GARDENS
Music by "MEN OF NOTE"
Door Prizes — Spot Dances
Refreshments — Lunch Available
Tickets $6.00 Couple Can Be Obtained From Any Kiwanian or Reid's Dairy, Parker Street or Zegouras' Variety Store, 191 Dundas St. E.
Ap28-30-My2-3-5-6

Laurentian Tours

Spring, Summer and Fall

Western Canada, July 5 to 23

Eastern Canada, 10 days, July 18 and Aug. 1.

California, Sept. 13 to Oct. 5

Agawa Canyon, (6 days), Oct. 4.

4 Day Tours

Pennsylvania Dutch, June 27.

Boston and Cape Cod — June 27 and Aug. 1.

Moosonee and Moose Factory July 25.

Washington D.C.

May 16-19 (Overnight driving first night)

Travel By —

WAGAR COACH LINES LTD.

Passengers may join and leave tours at Belleville.

Please write or call for brochures.

Laurentian Tours

258 Albert St., Kingston
Dial 542-5428 or
Belleville 962-9081
Ap12-ev-s-tu-tf

BATIK
Learn The Art and Craft Of Batik and Tye Dyeing
Classes Starting Tues., May 3,
STUDIO SCHOOLHOUSE
Ameliasburg
Ph. M. Pedersen — 962-1629
My2-3t

FAMILY PLANNING ASSOCIATION

Annual General Meeting
Wed. May 7/75 — 7.30 p.m.
Moira Room — Four Seasons
— All Welcome —
My1-3-6

MERV AND MERLA WATSON
Gospel Music Artists from Toronto, In Concert At
CENTENNIAL SECONDARY SCHOOL BELLEVILLE
Saturday, May 3 at 8.00 p.m.
Ap30-My1-3

REAL ESTATE FOR SALE

BRAND NEW
ONLY $34,900., URBAN

We have a limited number of lots within the city where we can offer certain three bedroom homes at only $34,900.00. The down payment would be less than $2,000.00 and if it's your first home, you would get the entire amount returned in grants from the Government.

These will be sold on a first come first sold basis, so call early and get the best choice.

-10% MORTGAGE AND $2,000.00 GRANT

is a combination pretty hard to beat in today's market. We have two houses in the East end, each of which offers just such a combination. You could move in at once. Everything is done — even the lawns are sodded.

INVEST WITH NO CASH

and make several thousands in a couple of years. Sound impossible? Not so! You can let the Government give you a down payment on a new Townhouse, live in it for a couple years and sell at a profit. Ask those who bought townhouses a couple of years ago. Many have made large profits. You can too! You will never get another opportunity like this!

MAURICE H.
ROLLINS
CONSTRUCTION LIMITED
11 VICTORIA AVENUE
Call JIM CATHCART
Or RANDY KERR
SALES OFFICE : 8-5385
Natural Gas Nature's Wonderful
Available In Our Homes
My3-1f

REAL ESTATE FOR SALE REAL ESTATE FOR SALE

JJ LEWIS
REALTY 1969
REAL ESTATE BROKER

37 JOYCE CRESCENT

Compare prices — Two-storey 1½-bath home. Tastefully decorated throughout, immaculate and a pleasure to show. Sliding patio doors to a sundeck off formal dining room. Large living room, family sized kitchen. Staircase and hall upstairs has wall-to-wall broadloom, also in master bedroom. Finished playroom with yardgoods and den with bar and broadloom. Separate cold room and utility room, paved drive. We know this neighborhood and have sold many fine homes in the area. The asking price is only $52,900.00 with easy financing. Give us a call for an appointment and again let me remind you to compare prices in the area.

HIGH RANCH BUNGALOW — TRENTON

11 Parkdale Drive, [illegible] rooms, large living room and dining room with sliding [illegible] ors to a lovely landscaped private back yard. Finish[illegible] m plus 4[illegible] or den. Attached garage, paved drive, easy financ[illegible] transferred — we have the key — immediate possession.

SOLD SOLD

REVENUE

84 GEDDES Street — Solid brick Duplex with 9 rooms and sunporch. Two self-contained apartments with separate entrances, one 2-bedroom and one 3-bedroom. Immaculate condition, newly painted. Extra large lot with detached garage and ample parking.

38 DUNBAR STREET — 8-room brick house showing favorable returns. One bedroom apartment rents for $115.00 monthly, balance of rooms rented on a weekly basis. Showing income of $435.00 monthly. Priced at $29,500.00 with attractive financing arrangements.

MY FAMILY HAS OUTGROWN ME

and what a shame, there are 4 bedrooms, 1½ baths, new wall-to-wall broadloom on the staircase and upstairs hall, new yardgoods in foyers, bathrooms and kitchen. Just gleams. Shown by appointment only.

MERLYNE MUSSON 966-1968
OFFICE: 966-2731
230 Coleman Street, Belleville
— "The Competent Name in Real Estate" —

FRANK
REALTOR
A FRANK REAL ESTATE LIMITED

243 FRONT STREET
Belleville, Ontario

COMMERCIAL SITE
Close to Downtown Belleville on East Dundas Street. Good location at $46,900.00.

91 - ACRE FARM
55 acres workable land plus Gravel Pit on #37 Highway just south of Tweed. Good two-storey aluminum sided frame home with new furnace and bath. Priced to sell at only $45,900.00. Give us a call on this one.

VACANT LAND
Two building sites just outside Village of Moira. One ⅝ of an acre priced at $5,000.00 and 2½ acres at $7,500.00. Call for further details.

WEST END BUY OF THE MONTH
One and a half storey frame home with lovely eat-in kitchen. Convenient laundry room on main level. Large 5-piece bath and four bedrooms. Garage and workshop for the handyman. Price . . . Only $28,000.00. Call and let us show you this one.

EAST END
Brick back split with finished recreation room. Close to all conveniences and priced to sell at $36,900.00. Call now for an appointment.

COUNTRY LIVING
New brick bungalow just a few minutes from Belleville. Very nicely decorated throughout. Finished recreation room. You will enjoy looking at this home. Give us a call today.

Call Mary-Lou Cronin : Belleville 962-9248, 962-4616
or
Toronto 868-0774

J. F. NELLES
REALTOR

OPEN HOUSE
at 57 JANLYN CRESCENT
SUNDAY, MAY 4th.
From 2 p.m. to 5 p.m.

YOUR HOST BILL POPPENK
Drop in and see this immaculate home with a large in-ground pool, heated, and fenced. Also a finished rec. room and den.
OFFICE : 966-1621

REAL ESTATE FOR SALE REAL ESTATE FOR SALE

KEITH REALTOR H. KEITH LIMITED REALTOR KEITH REALTOR

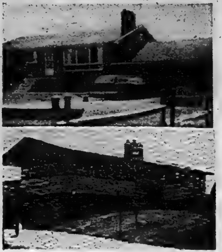

TWO OPEN HOUSES

On White's Road — 1½ miles north of Hwy. No. 2 on large scenic lots. Ideal for family comfort. Date — Sunday, May 4th. Time 1 - 4 p.m. On duty, RUTH LONG and WILMA ZEIGER, 966-3512.

4 - BEDROOM HOME — $36,600.00

In Stirling on large scenic lot, privacy plus room for gardening. Home has two 4-pc. baths, kitchen has built-in D.W. and stove. Family size rec. room and games room. Mtge. at 9¾% qualifies you for a Provincial Grant. PHYLLIS BEDARD, 966-3512.

WALLS OF WINDOWS

Floods living - dining room with spring sunshine, cathedral ceilings and stone fireplace in L.R. Large kitchen with built-in range, 1½-pc baths, 3 B.R. with a fourth in the basement, finished rec. rm., new broadloom in L.R. and D.R., hall and B.R. PATRICIA KUJADT, 966-3512.

BRIGHT COUNTRY KITCHEN

This 3 B.R. 1½-storey is an ideal starter home in Trenton. Private back yard with covered patio, great for children. Home is in good condition. Asking $22,000.00. Call WILMA ZEIGER for an appointment, 966-3512 or 392-9854.

FRANKFORD — 3 BEDROOMS

Well maintained older home on large lot on Trent St., N. Well appointed large bright family kitchen, many cupboards, 4-pc. bath, verandah on 2 sides, double garage. $30,000.00. Call JOHN JORDAN, 966-3512 or 392-9602.

H. KEITH LIMITED, Realtor
Belleville Office
R R 5,
Belleville, Highway 14
Manager : OMAR CHISHOLM
Belleville Office — 966-3512
Toronto Direct — 361-0789

BOWES & COCKS
LIMITED REALTOR
968-4571
175 North Front Street — Open Until 5 p.m.

OPEN HOUSE
SUNDAY, MAY 4, 1975
2 – 4 p.m.

RR 5, MADOC — Farm two miles from Madoc. Take County Road 12 past fair grounds, first left turn, watch for signs. Large brick home in excellent condition on 68 workable acres. Good outbuildings. 10% mortgage. Your Host, Bob Hough, 968-4571.

Looking for a Bungalow

Look no further. Here is a newly decorated one in Parkdale. Bright kitchen, dining room, living room and two bedrooms. Downstairs 2 more bedrooms and family room and workshop. Large lot. $35,000.00. Call Don Thompson, 968-4571.

Over Two Acres of Good

Garden Soil just five minutes from town with aluminum sided back split and two-car garage. Preserving size kitchen and room to store your family's favorite jams, pickles, fruits, etc. downstairs. Your own mini farm for $39,500.00. Call Marilyn Matthews Rollins, 968-4571 or home 962-5719.

One of a Kind Executive Home

Overlooking Lake Ontario at Waupoos in Prince Edward County. This exceptional home features solid oak circular staircase, family room with 15' angelstone fireplace. Living room 27½' x 15' 6" with wall of thermopane glass and patio doors to a carpeted verandah facing the Lake. Three extra large bedrooms plus study, formal dining room, kitchen with built-ins, 2 baths and two-car garage on two acres. Asking $89,575.00. Call Edythe Therrien, 968-4571.

OUR QUALIFIED SALES STAFF :

Mary Colling	962-2371	Ray Manthorpe	966-1530
George Crawford	968-5488	Marilyn Rollins	962-5719
Kay Dobec	968-9632	Cec. Ruttan	967-1342
Bob Hough	966-1495	Marion Smith	968-9525
Mary Hough	962-1075	Edythe Therrien	476-4359
Joe Lee	968-8330	Don Thompson	968-1317
Don MacDermaid	967-1145	Irene Zinck	968-4118
Dorothy Smith	966-2676	Bob Howe	968-5820

Bowes & Cocks The Gallery of Home's

REAL ESTATE FOR SALE REAL ESTATE FOR SALE

A. E. LePAGE
(ONTARIO) LTD. REALTOR

Triplex

West Park Village is the ideal location for this immaculate building. Two 3-bedroom units and one 1-bedroom unit. Fully rented. Must be seen to be fully appreciated.

Century Home

East Hill location for this grand solid brick home. Main floor family room, formal dining room, gleaming hardwood floors. Curving staircase leads to four bedrooms. A great buy for a large family at $36,900.00.

Immediate Possession

Moving day could be as early as May 15th, if you are interested in a 3-bedroom 2-bath townhouse in Ponton Park. Call us now about this property which has a one-car garage, paved drive and requires absolutely no outside maintenance.

A Four-Bedroom Special

A 2-storey, eight-roomed house in East Belleville. Has garage and asphalt driveway. New furnace, new shag rug in living room and swag lamp. Also, is priced very reasonably. We have the key.

West Belleville

A 6-roomed house in West Belleville. New roof, hot water heating (gas). Three bedrooms with hardwood floors. Full basement.

Elegance on the Bay

Five bedrooms, four baths, fireplace, thermopane windows, 2,000 sq. ft. of beauty. Built with steel beam construction on one of the natural waterways in the area. Phone us for an appointment.

Land Treasure of Northumberland

1.
Enjoy the picturesque view of Lake Ontario, Presqu'ile Point and surrounding area from the large windows of the ten-room farm home, new aluminum siding over brick with 2 baths, 96 rolling acres with 4 wells, creek and pond, 10 acres bush. Fronting on Hwy. No. 2 near Colborne.

2.

Builder's Opportunity

Seven acres with 735' street frontage, Colborne, town water, 7-room stucco home, 1-car garage, small barn. All in View of Lake Ontario.

3.
Eight-room bungalow in Trenton, two 3-pce. baths, large living room and kitchen and two bedrooms on main floor. Full basement with rec room, 2 bedrooms, office space and laundry room. Deep lot with storage shed.

4.

Productive Dairy Farm

96 rolling acres fronting on Hwys. No. 30 and 401 and Twp. road. 9-room brick home with 8 building lots 66' x 132", plus 13 vacant 60' x 30', 2nd barn 36' x 24', machine shed, milker room. Owner retiring, will sell complete with stock and equipment or property separate.

5.
9-room brick home with 8 building lots 66' x 132', plus 13 vacant acres. Corner property on paved streets in Brighton.
Phone Belleville 962-9154 or Helen Bonisteel, Brighton 475-1472

For further details on these, andother listings, please contact the following salespeople :

Janet Dignam	962-9995	Ken Leavens	477-2158
Charles Cooke, F.R.I.	968-7333	Lois Hoare	968-2981
Nan Barnett	967-1280	Anne Ames	962-0732
Helen Bonisteel	475-1472	Ken Thompson	968-7270
Vivian Wiggett	966-3322	Del Dunford	966-1943
Anna Koekman	962-4498	Harder Bonisteel	475-1472
Helene Cluett	392-8828	Elizabeth Welbanks	968-5119
Eileen Knight	1-705-653-3636		

E. Marguerite Cooke, F.R.I. — Manager — 968-7333
OPEN UNTIL 5 P.M.
962-9154
338 Front Street, Belleville

BARRY and FORCHUK
REAL ESTATE LIMITED, REALTOR
OUR NAME WILL PUT YOU UNDER YOUR ROOF

OLDER 4 - BEDROOM BRICK HOMES

Several to choose from, North, East or West. Price range from $28,000. to $40,000. Please call for further particulars.

COUNTRY BUNGALOW

North of the city about 4 miles. 3-bedrooms — ranch style bungalow — finished in brick and aluminum siding. Dining area 10½' x 14' with patio doors overlooking rear yard. Broadloom throughout, 1½ baths, finished rec. room with fireplace, 2-car garage. Paved road. 1 acre lot. May we show you?

SR. EXECUTIVE

Over 2,100 sq. ft. of living space, a short distance West of the City. 4-bedroom, 1½ baths, family room with fireplace on main floor, large kitchen, formal dining room, gracious living room, luxurious drapes and carpeting. Finished games room and extra bedroom in the basement, paved drive and well landscaped. Call for an appointment.

6 - PLEX — $65,000.

"APPRAISALS ARE OUR SPECIALTY"

COUNTRY RETREAT

Large country acreage with shrubs and fruit trees is the setting for this nicely finished 3-bedroom bungalow. Rec. room has a bar and wall stereo, garage, shed, antenna and carpeting are just some of the extras included. Priced right for a quick sale. Call now before it's gone.

FINE OLDER HOME

Immaculate older home downtown just right for the large family. 4 bedrooms, rec. room, small sun room, fireplace and 2 bathrooms are just some features of this lower-priced home. Call now to view this excellent bargain.

NATURE LOVERS

Beautiful view of the Moira River and forest. Year around bungalow with 3 bedrooms and floor-to-ceiling fireplace. Plus detached garage. Lot 142' by 156'. Come and see for yourself. Asking $35,000.00.

968-6438

	(Res.)		(Res.)
Mike Stephani	966-2428	Stewart Hoover	395-2442
Gordon Detlor	962-4174	Roger Forchuk	392-8907
Susan Fraser	392-8886		

TOM THOMPSON — Manager — 962-7160
279 N. Front St., Belleville, Ontario
OPEN : — Monday to Friday 'til 9 P.M.
— Saturday 'til 5:00 P. M.
Member M.L.S.
MEMBER OF REALCARE
CANADA'S LARGEST RELOCATION HOME SERVICE
ACROSS CANADA
"APPRAISLS RE OUR SPECIALTY"

REAL ESTATE FOR SALE REAL ESTATE FOR SALE

FRASER & O'NEIL LIMITED
REALTOR

GRANDMA'S HOUSE

is for sale and waiting for your imaginative renovation. This is a sturdy older home in a quiet rural community, a few miles South of Belleville. This listing has 3 — that's right THREE BLDG. LOTS adjacent. Owner will help FINANCE. $45,900.00.

WHAT HAS 10 LEGS AND EATS A LOT?

A family in need of 4 bedrooms with 1½ baths, living room, large family kitchen, TV room with fireplace, patio deck, 100 x 218 foot lot. Available now — $55,500.00. The best in financing available. Call for appointment.

CHANGE YOUR TOMORROWS

If all your tomorrows are beginning to look like your yesterdays THEN maybe you need a change. Living in Prince Edward County on this 100-acre farm with MODERN 3-bedroom bungalow will allow you to enjoy modern living as well as peace and QUIET. You'll find you've purchased much more than a farm. Priced at $86,000.00.

LOTS TO SEE

BAY FRONTAGE — large lot with 100 ft. waterfront — $16,000.

SIX ACRES — On Hwy. 14 — 2½ acres — good soil and the rest wooded — $14,000.

12 MILES N. (MOL) — Nice large wooded lot near the Moira — $7,900.

SHANNONVILLE — large lot with a good well — $3,900.

COMMERCIAL LAND?

Ask about our available properties. We are eager and able to tell you about these.

OUT OF TOWN

If you are looking for a great house under $30,000, with a 75 x 200 lot, and four bedrooms — look no more. This may suit your wishes and your pocketbook. Give us a call tonight.

ON DUTY: STAN ALBERT · DOROTHY KARKHECK

Member of M.L.S.

257 N. FRONT STREET, BELLEVILLE 962-3418
115 DUNDAS STREET E., TRENTON 392-9224
OPEN: MONDAY - FRIDAY 9 a.m. - 9 p.m.
Saturday 9 a.m. - 5 p.m.

J.E. McKINNEY Realty Ltd.

194 Front Street 968-5757

Four-Bedroom Condominium (almost new)

At a "bungalow price." This home is "squeaky clean" throughout. 1½ bathrooms, sectioned-off rec room area, nice back yard and shag rugs in the living room (with patio doors). Priced to sell to a happy buyer at $30,900.00. May be seen this weekend if you like. Why not call for full details.

Why Not?

Buy a house you can afford? West end two-bedroom storey and a half home. This house has a family sized kitchen, good sized living room, enclosed sunporch. There is a double garage with lots of storage room on this property. So why not give us a call at 968-5757. Ask us about the Provincial Government Grant too.

4-Bedroom Brick Home

In the East end for only $39,900.00. Two large bedrooms upstairs, two down. Spacious kitchen, separate dining room with built-in buffet. Living room and dining room have lovely hardwood floors. Full basement. This is a good solid family home on a lovely large lot. Priced to sell, call today.

Better Than New!

Just two years old, 3-bedroom brick bungalow. Bright, well designed, kitchen with eating area. Attractive living room with wall-to-wall broadloom, and large corner windows. This home is immaculate throughout. At $34,900.00 it's sure to sell quickly. Call today for appointment to view! 968-5757.

Our Qualified Staff Are Ready to Serve You:

Beverly Zacharias	1-398-7315	Egon Wenzlaff	962-6504
Russ Brady	967-1277	Gary Doucette (Appraiser)	392-1750
Gene Demarsh	968-5633	George Taylor (Manager)	967-1335
Vic Kirby	962-8488		
Jim Rickaby	968-0480		

Guaranty Trust Realtor

HISTORIC STONE BUILDING

The Village Store in Halloway, newly renovated. Large three-bedroom living quarters, 3-car garage. To inspect this unique property, call 966-3324.

4 BEDROOMS

Spacious family home with a fireplace in the living room, separate dining room, garage. Convenient location.

IN TRENTON

A comfortable three-bedroom brick home in a good residential location. Large panelled recreation room with a fireplace. Priced to sell at $36,500.00.

CALL ELEANOR MacGREGOR
OFFICE: 966-3324 OR HOME: 962-3204

PJ HALLORAN REAL ESTATE

OPEN HOUSE BAY SHORE REDNERSVILLE ROAD

THE LOT IS BEAUTIFUL
THE HOME IS INTERESTING
OUR AGENT WILL BE THERE TO SHOW YOU THROUGH
SATURDAY 1-5 P.M. & SUNDAY 11 A.M. to 4 P.M.

136 Dundas Street East
966-5541

My3-28

Colonial

REAL ESTATE LTD.
HEAD OFFICE: 180 NORTH FRONT STREET

This 3-bedroom high ranch bungalow is situated in Belleville's newest subdivision. The home is one year old, attached garage, unfinished rec room, hardwood throughout and excellent financing available. You qualify for the Government grants on this property. Enquire today.

TWO-BEDROOM BUNGALOW

In Town and asking only $26,900.00. Excellent condition and in a convenient location. Hurry this one won't last.

300-ACRE FARM

With large brick home in excellent condition. The large barn is also in excellent condition. Asking $80,000.00 and the owner will hold a first mortgage. Sound interesting!. Give us a call for further information and an appointment to view.

IF IT'S A FARM YOU'RE LOOKING FOR CALL OUR FARM SPECIALISTS, MARION JORDAN AND DOUG HARRY FOR THE BEST POSSIBLE SERVICE.

GENERAL STORE — GARAGE

Located 18 miles from Belleville, consists of General Store, Repair Garage and modern 4-bedroom home. Call for further details.

LOT

Road area, 220 x 250, well, waiting for your home.

OFFICE: 962-9281

Marion Jordan	396-5010	Dorothy Pans	392-0430
Don Alexander	962-5835	Vi Lindgren	962-2673
Lionel Botly	968-7496	Doug Harry	966-3003
Moe Hunter	968-8232		

J. F. NELLES REALTOR

MOIRA LAKE

Cottage with 2 extra guest cabins and only 25 minutes from Belleville. Other features include furniture, electric heat in cabin, 75 feet of water frontage, dock on wheels, cement block retaining wall. Why not drive out this weekend?. Call Elaine White, 473-4271.

$24,900 — 4-bedroom 2-storey brick in older East Hill. Back and front stairs, could be duplexed.

$40,500 — Nearly new 3-bedroom bungalow. Roughed-in fireplace and 2nd bath in basement. Just a step to park — quiet street.

$42,500 — Just over the Footbridge, older brick home, beautifully renovated, main floor laundry and powder rooms. Also features heated brick garage and workshop with loft.

$42,900 — Montrose area, neat 3-bedroom bungalow on large landscaped lot 100 x 189. Attached garage, sundeck, full basement.

PAT ROSS ON DUTY

Pat Ross	968-3102	Ted Cairns	968-8488
Ralph Brazeau	968-8488	Wilma Carr	966-1805
Dennis Dorrington	962-7632	Larry Kells	962-0788
Elaine White	1-473-4271	Bill Poppenk	962-3865

OFFICE 966-1621
252 North Front Street

---

shea THOS. N. SHEA LTD. REALTOR

Half Mile of Highway Frontage

Just south of Tweed at the junction of No. 37 Highway and the Stoco Road — 50 acres with 5 acres of workland — Spring on property — Very good commercial site.

Actinolite

Good building lot 90' x 100' — 5 miles north of Tweed, just off Highway No. 37.

7 Miles from Belleville

Beautiful older style brick home — fireplace — broadloom — new fixtures — 4 bedrooms — on 2 acres of land — self contained, 2-bedroom apartment in rear.

231 FRONT STREET
962-4528
Open Evenings

Call:

James Millar	478-5633	Joy Bowerman	962-1216
Jack Diamond	968-9290	Margaret Romero	968-7306
Don Sherbert	966-1302	Mabel Rickard	396-5863

Douglas A. Boulton, Broker, Manager 962-4528

the home folks who care about people

OPEN HOUSE SUNDAY - 2-4 O'CLOCK

You are welcome at 31 Robertson Lane in Ponton Park. Your Hostess Mrs. Jo Grieve.

walmsley real estate broker
21 coleman 968-4584

$17,900.00

Just listed! Three-bedroom bungalow located four miles South of Rednersville. This is an ideal starter home and qualifies for the Provincial Home Owner Grant. Call now before it's sold!

$26,900.00

Three-bedroom aluminum clad bungalow with built-in garage. Huge living room, large family kitchen, situated on a lot measuring 100' x 100', near Point Anne. Let us show you this home today.

EAST END TWO-STOREY

Seven-room, four-bedroom, brick home in sparkling condition. Tastefully decorated throughout, including broadloom and finished "Rec." room. Patio doors in dining room open to a covered cedar deck. Very flexible financing. Call now for appointment to visit this outstanding home.

BLEECKER AVENUE

Six-room brick home on large lot. Separate dining room, large master bedroom, spacious kitchen, 1½ bathrooms, partially finished basement, one-car garage. Owner transferred. Flexible financing and possession. See this lovely home today.

CALL THESE NUMBERS FOR AFTER HOURS SERVICE:

Sheila Lazier	968-9875	Cecil Garrett	962-8041
Philip Bennett	966-1037	Harry Taras	968-3155
Louis Maly	962-9793	Robert Gibson	967-1581
Ernest Allore	478-6882	John L. Sutton	966-3390
Joan Taras	968-3155	Ford Gainforth	398-6145
Rudi Flinterman	476-4493	Gerald W. Joyce	962-2923

JOYCE
GERALD JOYCE REALTY LTD. REALTOR

374 Front Street
Belleville, Ontario
Open Evenings until 9:00 P.M.
Open Saturday until 5:00 P.M.
Phone: 962-5326

GORDON WOODS REALTOR

298 COLEMAN ST.
Member Of The Belleville Real Estate Board

$40,900.00

Firm price and a top quality home, is the best way to describe this 3 bedroom bungalow. Fireplace in the living room, carpets in dining room, living room, hall and bedrooms. Plenty of room in the basement for Dad's pool room and a recreation room with roughed-in fireplace. This home can be ready to move in a soon as you desire. Mortgage arranged.

4 BEDROOMS ONLY $2,500. DOWN

Just 12 years old, this all brick tri-level is an excellent buy. Situated on a 56 x 172 ft. lot with paved drive and double car-port. Certainly suitable for a large family. You'll love the finished area.

NOW IS YOUR CHANCE

Purchase your portion of Country property, in the centre of the beautiful Trent Valley. Approximately 35 acres (12 acres cleared land, balance trees and hills), plenty of water. Only 15 miles north of Trenton. For further information, give us a call.

JUST LISTED, 100 ACRES

4 bedroom frame house, new furnace, plumbing and septic system. Modern kitchen, large barn, new silo, 4 wells. 90 acres work land.

HOUSE HUNTING?

It can be very confusing and tiring. We invite you in to our office and relax with a cup of coffee and discuss the many listings we have. There is a home for you in one of these.

OFFICE 968-6471
OPEN 'TIL 3 P.M.
IF NO ANSWER CALL:
FRED CONLEY 965-5841
LARRY HITCHON 393-3187
(CALL COLLECT)
KAY CLARKE 968-8710
GORDON WOODS 962-8217

My3-28

SEE IT TO-DAY

$33,500 renovated three bedroom brick on good lot 66 x 132'. New furnace, updated wiring and plumbing. $3,000 down and $273. month if you qualify.

INSTANT APPOINTMENT

$42,900. — Three bright bedrooms, furnished rec room, two baths, dining room and garage on a fenced lot. It's hard to beat this city location for schools and handiness to curling club, golf club and downtown.

walmsley real estate broker
21 coleman 968-4584

MASSASSAGA ESTATE ON HORSE POINT

VICEROY offers fully serviced lots on Quinte's Isle, 4 miles from Belleville, $7,500. and up. Sales Rep. on site Sunday, May 4th. Take Hwy. No. 14 South across causeway, turn left at Massassauga sign and follow Viceroy signs to site. Call Gary, Toronto 1-416-964-1573

My1-28

TWO building lots in Actinolite, approximately 300 yards from Hwy. 37. Terms can be arranged. Please phone after 3, 478-2617.

Ap23,24,28,30,My1,2,7,8,9,14,15,16

PRIVATELY — Brick six-plex West Hill $[illegible]. Interested parties only, write Box A-18 The Intelligencer.

Ap30-12

---

81 acre hobby farm with good house and barn 1 mile west of No. 49 Highway 3 miles north of Picton. Asking $48,500.
20 acres of vacant land with approximately 773' waterfrontage on Black River nicely treed with hardmaple and birth. Access by river to Prince Edward Bay and Lake Ontario. Six miles South of Picton on Cty. Rd. No. 13. Just came on the market. Allan Pettingill Agent on duty.

GARY RORABECK
Realty Ltd., Broker
91 Main St., P.O. Box 1240
Picton, Ontario
Office Phone Number
476-2153

My1-3

Want To Mind Your Own Business?

Cartage that is, with everything included, even a house, beautifully done with three bedrooms, large kitchen, finished rec room. Now back to the business — 3 trucks all necessary equipment and excellent income with a good contract and P.C.V. license. Be your own boss. Call today for further particulars.

962-8649 FOSTER
247½ Front Street

If No Answer Call 968-4231
LENA STEWART

SATURDAY OPEN HOUSE

37 LINTON PARK ROAD

Side split level, eight room family home, many features. Value on todays market place, come and see, 2 p.m. to 4 p.m.

MONTREAL TRUST CO.
REALTOR
MLS 3210
H. READY 705-742-2537

GORD Roblin REALTOR

WE WANT
to list your property

WE WON'T
keep you waiting

WE WILL
price your property properly

WE DO
have qualified buyers ready to purchase

WE WILL
give you good service

CALL US NOW!
Prices have never been higher!

Peter Stewart	968-6300
Ron Caterer collect	395-2087
Elmer Marsden	962-2946
Gord. Roblin	962-5283

117 NORTH FRONT STREET
968-6475

Guaranty Trust Realtor

CENTURY HOME

This gracefully proportioned house is as lovely inside as out — it has been well maintained. The living room and dining room on each side of the centre hall are equally spacious. If you have antiques, this home is the perfect setting. Good financing available.

RUTH GAW
OFFICE: 966-3324
HOME: 968-9502

---

90 ACRES 10 workland, east of Tweed, $18,000. C. Shenk, 287 Jones [illegible], Fruit Land, Ont. 416-662-[illegible]

Ap26-19-22-26-30-My3

COUNTRY LIVING

Just off 37 Highway, 4 bedrooms, 2 storey solid brick home, with family room, dining room, kitchen and living room all on one floor. This property must be seen to be appreciated for instance, numerous shade trees, a garage, spacious hallway, 2 sets of stairs and large bedrooms, possession date for this home is Sept. 1st. Phone for details and showing.

FOSTER
247½ Front Street

On Duty:

Shirley Robertson	966-3320
Dawn Belanger	968-3862
Lena Stewart	968-4231
Bev Foster	477-3115

6000 SQUARE FEET
ULTRA MODERN OFFICE SPACE

Available Summer 75

S and A INVESTMENTS
962-2133

F18-ev-o-w-tf

INCOME PROPERTY located on prime commercial corner lot 132 x 227 — 13 self-contained units 5-2 bedroom, 7-1 bedroom, 1 bachelor brick construction. Property severed into two parcels, one parcel six units $[illegible], other parcel seven units $[illegible]. Can be purchased separately or as one complete unit $[illegible]. — Showings by appointment only.

Call

Henry Vermette — 544-4620

THE ROYAL TRUST CO.

Real Estate Division, Kingston

Mr1-ev-o,tf

HOBBY FARM — 43 ACRES
13 miles east Kingston on Hwy. 2, 8 large room house, 3-piece bath; new oil furnace, large garage and barn.
Phone 475-2153
(Brighton)

— PRIVATE SALE —
11-PLEX
Close To Downtown
All Units Furnished
$89,900.
Phone 966-2326

My3-28

FOUR BEDROOM V.L.A.

Four bedroom family home near schools. ½ acre lot. 33 Maple. Can be bought by general public or under V.L.A. Substantialy downpayment. Competitively priced to sell quickly. See and call 962-5136. Doug Grant Realtor.

My3-28

---

14 ACRES ON BUSY HWY. 33 SOUTH

Beautiful view of Wellers Bay. — Ideal for highway commercial or residential or hobby farm.

Large buildings on property, only minutes from Trenton.
WILL CONSIDER HOUSE IN TRADE
392-6276

Ap17-18-19-ev-th-f-o-tf

YOU'RE INVITED
To inspect this comfortable 3 bedroom bungalow, central East End, finished rec room with bar, heats for less than $130. Must be seen to be appreciated.
Excellent Retirement Home Or Starter Opportunity — $27,900.
CALL [illegible] EVENINGS

Ap30-tf

WEST PARK VILLAGE
— PRIVATE SALE —

3 bedroom side split, main level family room, 1½ baths, built-in dishwasher, garage.

Less Than 1 Year Old
MUST SELL
Serious Parties Call After 5 p.m.
962-8361

My3-28

COUNTRY chapel remodelled to a spacious ultra modern, three bedroom home with city conveniences, 30 miles East of Peterborough on corner lot. Full basement. All new decor inside. $39,000. Includes many extras. Call 1-705-[illegible].

My1-28

TWEED 2½ MILES

90 acres, 55 cultivated, timber, pasture, modern conveniences, out buildings — $52,900.

Terms — Let's Talk!
1-613-478-5120 (Tweed)
Prinicpals Only!

My1-28

FOR SALE OR RENT
STORE ON LARGE LOT
Suitable for Business or Storage, short distance from Belleville.
Replies — P.O. Box 313, Belleville

Ap30-tf

BRIGHTON 4 bedroom, 1½ baths, large living room, with fireplace and sun deck, modern kitchen, dining room, family room. No Agents. 475-[illegible].

Ap10-tf

— PRIVATE SALE —
CLOSE TO HOSPITAL
3 bedroom storey and half aluminum siding, barn board, rec room with bar, newly decorated.
REASONABLY PRICED
968-2089 After 5

Ap30-tf

CHOICE cottage lot on Moira Lake in Madoc. Call Frank King, Peterborough 745-0810.

Ap30-12

VICTORIAN CENTURY HOME

5 bedrooms, garage, garden, mature trees, fireplace
$37,500.
392-1145

Ap30-tf

DOUBLE BRICK HOUSE
1 Side — 3 Bedrooms,
Other — 2 Bedrooms
All newly redecorated with new cupboards, large yard. Cannifton Road, 5 minutes from new industry — $39,000.
968-5879

Ap30-71

— PRIVATE SALE —
EXTENDED 3 BEDROOM
BUNGALOW
1 year old, huge lot, mortgage of $27,000. at 10¼%.
$36,700.
PHONE 962-1189

My3-28

West Of Trenton High School
TRI-LEVEL BRICK HOME
Complete with attached single garage, 4 bedrooms, 1½ bathrooms, 2 stone fireplaces and many extras too numerous to list.
392-8305

My3-28

WATERFRONT property, Lake Consecon, 2 bedroom house, winterized, electrically heated, large lot, fireplace, new appliances, new well, all in excellent condition. Phone 1-399-[illegible] (Consecon).

My1-12

REAL ESTATE WANTED

A FAST CASH deal for cut-over land, scrub bush, surface rights, abandoned farms and inaccessible waterfront. Send location, price to Orville Marley, Norval, Ontario.

Ja-ev-o-tf

WANTED to buy: 25 to 50 acres in Prince Edward County with or without buildings. Reply with particulars to P.O. Box 940, Sudbury, Ont.

My3-28

COTTAGES FOR SALE

— PRIVATE SALE —
3 bedroom pre-fab cottage, 30' x 24', ready to erect on your lot, complete with aluminum siding, fully insulated, wood panelling, 2-piece bath, double glazing, screen doors, roof tiles and ceiling. Other extras. Buy as is $10,000 or best offer.
Call Collect 1-416-281-6179

My3-6s

$8,000. CASH buys this 3-room cottage on Moira Lake. Year round access from Highway 62. Phone 613-473-5130.

MORTGAGES

SECOND MORTGAGES
Rates as low as
14.98%

- Simple interest
- Cash available now
- Up to $10,000
- No bonuses or hidden charges
- Pay off at anytime
- No prepayment penalty
- Enquiries welcome

HOUSEHOLD REALTY
Corporation Limited
HOUSEHOLD FINANCE
Corporation of Canada
186 FRONT ST.
Belleville — Phone 968-7793
72 DUNDAS ST. W.
Trenton — Phone 392-[illegible]

My3-13-17-20-28

NEED MONEY? YOU'VE GOT IT RIGHT IN YOUR HOUSE.

If you have a house and need immediate cash for any worthwhile use, you can get a low cost mortgage loan from Avco, Canada's largest loan company.
2 Locations To Serve You

Quinte Mall — 968-3511
252 Front St. — 962-4581

AVCO FINANCIAL SERVICES
REALTY LIMITED

Ap23-ev-tu-th-o-tf

MOBILE HOMES

COTTAGE OR CONSTRUCTION
UNITS FOR SALE
SUNNY CREEK
ESTATES LTD.

Relocatable Homes
Mobile Village

WHITE'S ROAD
R. R. 2, Trenton
8 a.m. to 5 p.m. — Call
PAUL SWEETMAN 392-9667
Evenings By Appointments

10'x32' McGinnis	$2900.
10' x 35' McGinnis	$3000.
10' x 42' Ted's Home	$4,500.
10' x 45' Shamrock	$4,000.
10' x 54' Skyline	$5,000.
10' x 33' McGinnis	$2,900.
18' Traveliner	$2,000.

ALL ABOVE UNITS
UNFURNISHED

Ap26,29-My1,2,3,5,6,7,8,9,12,13,14,15,16

COMMODORE MOBILE HOME
60' x 12'
Set Up On A Lot,
Many Extras Included
PHONE 968-6384

My3-6s

---

12 X 64 1972 FREELAND mobile home 3 bedrooms, partially furnished 8x18 porch and utility shed included. Call 968-6138.

My3-6s

HELP WANTED

RELIABLE BOOKKEEPER
Filing, Accounts Payable,
Accounts Receivable
Some Collections
WRITE BOX A-35
THE INTELLIGENCER

Ap30-tf

Part-Time — Aggressive
Sales Oriented Person
Looking To Enter The
Automotive Field
Salary Plus Commission
Call 962-8243 Ask For Mr. Morra

Ap30-tf

Licensed Mechanic
PERMANENT POSITION
Top Wages and Benefits
Excellent Working Conditions
Apply In Person Only To
CANADIAN TIRE
348 COLEMAN STREET

Ap30-tf

PRINTER/COMPOSITOR

Must be experienced in typesetting and make-up in hot metal and be able to operate offset and letter press equipment. Should be familiar with bindery operations and be a self-starter.

Write Or Phone
J. CEMBAL
PICTON GAZETTE
P.O. Box 80,
Picton, Ontario
476-3201

Ap30-tf

MORTGAGES

Mortgage Money

1st. 2nd. 3rd.

ONE LOW PAYMENT

DEBT CONSOLIDATION
STARTING A BUSINESS
MAKING HOME IMPROVEMENTS
BUYING A PROPERTY

The Best Deal For Home-Owners

IF you own a home or property, paid for or not, old or new, in town or country, our low cost mortgages will help you.
IF you need cash for any purpose, we can have it your hands within 48 hours and on the best possible terms.
IF you have finance company payments, bank payments, or any other type of payments that are too high, call us now. We often find that these

Payments Can Be Cut In Half

courteous service, lowest payments, immediate approvals, and This service is carried out in the privacy of your own home and all details are held in the strictest confidence. We promise you no obligation on your part.

CALL US NOW AND IF OUT-OF-TOWN CALL COLLECT
OPEN 7 DAYS A WEEK — 9 a.m. to 9 p.m.

Jim Bell – 966-4700

THE GREAT NORTHERN CREDIT CORP.

M13-tf

HELP WANTED HELP WANTED

SERVICE SALESPERSON AND ADVISOR

New Car Dealership

We are looking for an individual with knowledgable mechanical background who will take the responsibility of scheduling shop work and service follow up. Must be conscientious and show concern for the motoring public.
Permanent salary position and bonus with company benefits.

Fry Ford Sales

321 North Front Street, Belleville
962-9141
ask for Benton Fry

My1-3t

Canada Farm Labor Pools
Manpower & Immigration
Robert Andras, Minister

ATTENTION STUDENTS

The Quinte Canada Farm Labor Pool requires summer help to work on local farms.
Experience an asset, but willingness to learn and interest in agriculture a definite priority.
All interested applicants please contact :

Mr. Ted Embury, Manager
Quinte Canada Farm Labor Pool
Ontario Milk Marketing Board Building
Wills Street, Belleville
Telephone 968-7822

My3-6t

MAINTENANCE ELECTRICIAN

A vacancy exists in our Electrical Department for a Maintenance Electrician. This position is challenging because of the wide variety of plant electrical equipment and it is expected that the candidate will have previous experience in industry. He must be prepared to learn trouble shooting on sophisticated equipment via our in-plant training program and if necessary to attend the local Community College to take electrical/electronic courses assisted by our tuition aid plan.

Excellent benefits package.

Please Submit Qualifications to :

EMPLOYMENT SUPERVISOR,
PHILLIPS CABLES LIMITED,
BROCKVILLE, ONTARIO.

My3-3t

MODERN FOOD INDUSTRY IN SOUTHEASTERN ONTARIO REQUIRES

"Front Line Production Supervisor"
Reporting to Production Manager

SUCCESSFUL APPLICANT WOULD BE WILLING TO ASSUME GREATER RESPONSIBILITIES THROUGH COMPANY GROWTH.

EXPERIENCE AND PROVEN RECORD IN BELOW LISTED CATEGORIES ARE A PRIME REQUISITE.

- Production Supervision
- High Speed Packaging
- Administration of Production Crew
- Production Planning

ONLY THOSE PERSONS POSSESSING THE ABOVE QUALIFICATIONS AND INTERESTED IN ADVANCEMENT SHOULD SEND RESUME IN COMPLETE CONFIDENCE TO

Box A-1, The Intelligencer

My3-3t

Wanted Immediately
QUALIFIED
PHYSIOTHERAPIST

For employment in the Physiotherapy department of a fully accredited ninety-five bed Active Treatment Hospital. Excellent salary range and fringe benefits. Please apply stating age, qualifications and experience to the Administrator,

PRINCE EDWARD COUNTY
MEMORIAL HOSPITAL,
Picton, Ontario

My3-3t

BAR STEWARD REQUIRED
For A Veteran's Organization
Applications To Be Submitted
By Monday Night May 5, 1975
c/o The Secretary
P.O. Box 622, Belleville

My1-3t

SALESPERSON
Permanent Key Position
Furniture and Appliance Store
Apply In Person To
JACK IRELAND
IRELAND'S FURNITURE
380 Front Street

My1-3t

CAREER
OPPORTUNITY

As Belleville's representative for one of Canada's leading life, fire, and auto insurance companies, the person we seek is probably doing well at present job yet somewhat impatient with progress.

To this person we offer a permanent position and unlimited earnings potential.

We offer independence of own business yet affiliation and support of large financial firm plus opportunity to advance to management.

For Interview Write To
BOX A-82
THE INTELLIGENCER
Giving Brief History

Ap10,11,12,17,18,19,24,25,26,My1,2,3
8,9,10,15,16,17,22,23,24,29,30,31

WANTED IMMEDIATELY
FOR THE NIGHT SHIFT
Person To Do Laundry In
Small Residence For Children
Write A-95 The Intelligencer
Giving some details.

Ap28-tf

HELP WANTED

R.N.A.

[illegible] Shift. Every other weekend off, $34.60 per shift. Fringe benefits include: Paid holidays, O.H.I.C., Sick Time, 9 paid Statutory holidays.

Contact
Mrs. Margaret Ackerman, R.N.
1-393-3134 Bloomfield
WEST LAKE NURSING HOME

Ap30-6t

BELLEVILLE TOYOTA
MECHANIC
or
EXPERIENCED
APPRENTICE
REQUIRED
Flat Rate Shop With
Good Remuneration
Apply
BELLEVILLE TOYOTA
239 North Front Street
968-6470

Ap30-6t

ALTERATION PERSON
FOR LADIES' WEAR STORE
PART TIME

Must be an experienced seamstress to work on alterations of better merchandise.

Apply In Person Only
JACKSON-METIVIER
LTD.
265 FRONT STREET
Belleville

Ap30-3t

EARN CHRISTMAS DOLLARS
THE PAR-TEE
TOY CHEST

Is ready for another successful season. No deliveries, collections or investments. Car essential. See our new line of toys and gifts for 1975, and learn about our new program for earnings for dealers and hostesses. Earn free Christmas gifts. Persons interested in becoming dealers on booking home parties prior to Christmas season.

Please Call Collect
Carol At 1-613-962-5941

Ap24-3t

EXPERIENCED PERSON
TO WORK WITH
RETARDED CHILDREN
IN A RESIDENTIAL
SETTING

Applications now accepted for available position.
Reply stating experience, qualifications, telephone, references, etc., to

BOX A-95
THE INTELLIGENCER

My3-tf

MANGER/MANAGERESS trainee for Pop Shoppe and One Bar. Apply in person all next week at the Pop Shoppe, North Front Street, Belleville. My3-3t

EXPERIENCED housekeeper, 1 day week! no stairs, all conveniences. Call [illegible] for particulars. My3-3t

We will make you rich in your own business that repeats year after year, if you will work a minimum of 40 hours a week and follow our program exactly. No investment or overhead required. A car is needed.

Apply to
Vice President Marketing,
Department B
Box 307, London, Ontario

Ap28-My3-10

$140.00 TO $350. WEEKLY
COMMISSION PLUS BONUS

Salespeople required, full or part time, on the job training. The only investment is a car and your time. No door to door canvassing, appointments supplied — For appointment only phone

966-4743

No previous sales experience necessary

Ap29-3t

SALESPERSON
REQUIRED
FOR LADIES' WEAR
DRESS & SPORTSWEAR
DEPARTMENTS

Mature person with some experience desired. Permanent position for right applicant.

Apply In Person To
MRS. MARCHEN
JACKSON METIVIER
LTD.
265 Front Street
Belleville, Ont.

My1-6t

EXPERIENCED MECHANIC
Licence Not Necessary
Apply In Person
WILSON AUTOMOTIVE
(BELLEVILLE) LTD.
29 Harriett Street

My1-3t

FULL TIME HELP
Required For Dairy Queen
Must Be Neat In Appearance
and Reliable
Apply In Person Only
To The Manager
74 Dundas St. East
No Phone Calls Please

My1-6t

STUDENTS

Earn while you learn. Part time contact work affords extra income. For interview write

BOX A-111
THE INTELLIGENCER

My1-3t

LETTERPRESS
PRESS OPERATOR

Experienced on Heidelberg, etc. for growing progressive company — interesting creative work. Good equipment and working conditions. (Excellent community), 80 miles east of Toronto.

HAYNES PRINTING
CO. LTD.
Cobourg, Ont.
DAYS 416-372-3101
EVENINGS 416-372-3060

My3-3t

EXPANDING Canadian Oil Company needs dependable person who can work without supervision. Earn $14,000 in a year plus bonus. Contact customers in Belleville area. Limited auto travel. We train. Air Mail O. W. Dick, Pres. Southwestern Petroleum Canada Ltd., 87 West Drive, Brampton, Ontario L6T 2J6. Ap30-6t

HELP WANTED

R.N.A. REQUIRED
FOR NURSING HOME
Evening Or Night Shift
Write Box 66, Stirling
Or Phone 395-2640

Ap30-12t

ROTARY well driller and one cable tool driller. Experienced and reliable. Apply Box A-67 The Intelligencer. Ap19-tf

PART-TIME SWITCHBOARD
OPERATOR

Evenings and Weekend Work Only
Approximately 25 Hours Per Week
Intelligence, Maturity and
Pleasant Personality Required

Apply In Own Handwriting To

BOX A-29
THE INTELLIGENCER

My24-tf

WAITRESS/WAITER required, experienced, part time, weekends. Apply in person to Belmont Restaurant and Tavern, 389 Front St. Belleville. Ap30-6t

IMMEDIATE openings for part time help, mornings, afternoons or evenings, call House of Fuller, [illegible]. Ap30-1m

WHOLESALE lumber company requires semi-driver with experience in building supplies. Apply in writing to Box A-30, The Intelligencer. My1-3t

HOUSEKEEPER required for 2 adults, weekends free, hours 9 a.m. to 4 p.m. Call [illegible]. Ap29-6t

BABYSITTING

WILL look after children in my home, Wellbridge Road and Second of Sidney. Call [illegible]. My3-3t

EMPLOYMENT WANTED

SEEKING employment, half-ton truck or tractor and front end loader. Write Box A-86 The Intelligencer. My1-3t

OUR PROGRESSIVE LANDSCAPE PROGRAM
Can Add Value And A Distinguished appearance to your property.
For Details Contact
Senior Year Landscape Architects
On Summer Break
From College
PHONE [illegible]

Ap30-6t

CARPENTRY work, renovations, form work, interior finishing, ceiling tile and cottages, [illegible] or [illegible]. Dave Hoody, Larry Bronson. Ap8-1m

BIRD'S CLEAN-UP SERVICE
Basements, Garages, New Home Sites
R.R. 1, Foxboro, Telephone [illegible]

S19-1yr

DO IT NOW

Roofing, Floor and Ceiling Tiling, Renovations of all kinds.
Free Estimates
962-[illegible] or 967-1530

Ap29-6t

WANTED

WANTED — A daily ride to and from Peterborough. Call [illegible]. My3-3t

YOUNG mother with three-year-old wants to share her 7-room country home with expectant mother or woman with one child. Phone [illegible]. Available immediately. My2-6t

UNIVERSITY student requires summer work. Dependable. Available now. Telephone [illegible]. My3-3t

WANTED

CHAIN LINK FENCE TO
INSTALL?
We will install your material
or supply
Telephone 967-1269

Ap30-6t

I WILL BUY THE FOLLOWING OLD TIMEY TYPE THINGS:

Cast iron and old tin toys; advertising signs and objects; pottery crocks; jugs and bowls; pocket watches; china; jewellery; glassware; brassware; copperware; woodenware; underwear and much more. Call [illegible] before you throw it out or give it away. Mr1-tf

WICKER furniture, dining room suites, round tables, etc. Also glass, china. Huffman's Antiques, 2 miles East Belleville Hospital on No. 2. [illegible]. Ap1-1m

WANTED — Pasture for 20 head cattle. Phone [illegible] (Wellington). Ap24-tf

WANTED to buy! Quality used furniture at reasonable prices. Belleville Home Furnishings. [illegible]. My19-tf

WANTED old vintage any condition. Telephone [illegible] after 6 p.m. Ja13-tf

HONEST knowledgeable antique dealer will buy your treasures or give you good advice. [illegible]. Mr12-1m

WANTED: Old glass, china, brass, clocks, furniture, silver, brass beds, crocks, anything you'd like to sell. The Flea Market, [illegible] or [illegible]. S4-tf

COTTAGE wanted for last 2 weeks of July on Bay of Quinte or Lake Ontario, sandy beach and good swimming. Call [illegible]. My1-3t

WANTED 8' - 10' aluminum or fibreglass boat, call anytime, [illegible]. My2-6t

WANTED: Outboard motor, 7½ h.p. or larger. Any condition, what have you? Telephone [illegible] after 3 p.m. My3-3t

SILVER and gold coins, top prices. Call [illegible]. Ap28-eo-f-o-tf

WANTED: Wooden baby high chair, telephone [illegible] for further information.

DINING room suite, preferably 6 chairs and china cabinet/buffet, also chest of drawers. Telephone [illegible]. My3-3t

WANTED: Two used saddles, 1 medium size and one full size. Telephone 477-2215 evenings or weekends. My3-3t

ACCOMMODATION WTD.

WANTED — small furnished apartment for mother and adult son. — Phone [illegible]. My3-3t

WANTED, secluded cottage or farm house to buy or rent. Phone [illegible] evenings. My3-3t

WANTED 2 or 3 bedroom house to rent. Prefer outside Belleville. Call [illegible]. Ap30-6t

WANTED apartment or house for rent in Foxboro, or as close to Foxboro Cheese factory as possible, immediate possession. Telephone [illegible] — [illegible]. Ap30-6t

WANTED — room and board with family for student in vicinity of Quinte Secondary School area. References required. Write Box A-108 The Intelligencer. My2-3t

FOR RENT

NORTH FRONT STREET
Ideally located
3 Bedroom Duplex
Garage, 2 Bathrooms
Needs Painting
Will Give Credit
962-5367

My3-6t

SUB-LET — PRIME OFFICE
SPACE
NORTH FRONT STREET
782 Sq. Feet. Available June 1
TELEPHONE 963-3596
Between 9 and 5 p.m.

My3-3t

MODERN 2 bedroom brick bungalow with garage — $[illegible] monthly. Phone [illegible] after 5 p.m. My3-3t

"The Step Saver"

FIND THE SERVICE YOU NEED IN THIS
BUSINESS AND PROFESSIONAL
SERVICE DIRECTORY

Accountants

SODEN & CO., 22 Campbell Street, Belleville, [illegible], Larry Soden, B. Com., chartered accountant. Ken Soden, A.P.E., Accredited Public Accountant. Barry Soden, B.A., Chartered Accountant. D1-tf

AIR COOLED ENGINES

CLOVERLEAF Air Cooled Engines, Sales and Service, [illegible]. Service dealer for Briggs & Stratton, Kohler, Tecumseh, Onan, OMC, MTD, Homelite Chain Saws, Ariens and Snowblower Mowers, Tillers and Tractors. Ap8-1y

Appraisals

APPRAISALS Specialist, F. John Halloran, Broker, F. J. Halloran, Real Estate, 138 Dundas St. E., Belleville, Ont. (613) [illegible]. D13-tf

ALUMINUM PRODUCTS

SUPERIOR Aluminum Products, aluminum siding with 25 years guarantee doors, windows, soffits and Fascia eavestroughing, 208 Catherine Street, Belleville, Ont. [illegible]. Ap28-1m

Architects

M. PAUL WIEGAND, Architect, 210 Front Street, Belleville, [illegible]. D6-tf

BEEF — BEEF

CORN Fed steers, no charge for Heart, liver and tongue with orders. Sides 85c a lb. Fronts 75c a lb. Hinds 95c a lb. cut and wrapped, excellent quality government inspected. Phone Ivan May, [illegible]. Mr21-1m

BRICK WORK

BRICK VENEER block foundations, fireplaces, stone work, repairs and cement work. Free estimates, [illegible]. Ap30-1m

CARPENTRY

ALL KINDS — Repairs and maintenance, carpentry - electrical needs, plumbing, most types of handyman work. For further information call Tom Rossman, [illegible], R.R. 4, Trenton. Ap12-1m

HOUSE REPAIRS, Paper hanging, renovations, painting, window glazing, shingling (Call your house doctor, old time workmanship. [illegible]. Ap10-1m

HARRISON CONSTRUCTION — Custom framing, renovations, additions, rec rooms, siding and household repairs. For free estimates call Dave Harrison [illegible]. F6-6m

CARPENTRY CONTRACTOR

H. & W. CONSTRUCTION, home renovations and additions, interior and exterior work. Reasonable rates and guaranteed workmanship. For free estimates call [illegible] or [illegible]. Ap19-1m

CARPENTRY Contractor — general repairs — renovations — additions and rec rooms. For an estimate call William C. Dalch, [illegible]. F3-tf

CUSTOM HOME builder, renovations specialists. Your home repairs — our business. Trumpour & Son Construction Ltd., T. C., 65 Parker Street Belleville, [illegible]. Ap30-tf

CONSTRUCTION

SAND — GRAVEL
TOP SOIL
SMALL LOADS A SPECIALTY
FENCE BOTTOM REMOVAL
GRADING AND LOADING
Phone Between 7 a.m. - 8 p.m.
E. RANKIN HAULAGE
Belleville [illegible]

Mr22-6m

CUSTOM FRAMING

LYNN STRATTON Construction, specializing in house framing, cottages, apartment units, pole barns, horse barns, garages. Free estimates, Call [illegible] after five. S26-tf

CUSTOM Framing, residential and commercial renovations, rec rooms, custom trimming. Percy . Traverine Construction, [illegible]. Ap15-1m

DIP & STRIP

BROOK'S AUCTION - Dip and Strip Service — Cold Dip Method — we do not use water or lye — doesn't damage glued joints. 1-day service. For information please call [illegible]. Phil Brooks. Ap23-1m

EAVESTROUGHING

EAVESTROUGHING, installations and repairs, chimney repairs and flashings, furnace, repairs and installations, 20 years experience, all work guaranteed. Phone [illegible]. Ap28-1m

COUNTRY Roofing, Company Roofing and Eavestroughing. Free Estimates Guaranteed. [illegible], Belleville. D6-tf

EXCAVATING

BACK HOE WORK, Basements, Septic Systems, Trenching, Grading, Back Filling. Free Estimates. Robert Gray, [illegible]. My3-1m

BACK HOE WORK, Trenching, Grading, Basements, Back Filling, Septic Fields A Specialty. All work guaranteed. Free Estimates, [illegible]. Ap29-1m

Back-hoe — Crawler Loader
Trenching — Final Grading
Septic Systems
Free Estimates
J-MAR CONSTRUCTION
CALL [illegible]

Ap15-1m

DOUG'S EXCAVATING, basements, wells, septic systems, trenching, grading, back filling. Free estimates. Douglas Eggleton, [illegible]. Ap17-tf

FRED'S KITCHEN AND CONSTRUCTION CENTRE

FRED'S KITCHEN and Construction Centre, 73 Emily St., phone [illegible]. Custom kitchens by H. & G. design, and vanity with post form tops. We also specialize in small renovations, additions and household repairs — Free estimates — all work guaranteed. F28-6m

FLYING LESSONS

LEARN TO FLY — Private — Commercial — Multi-engine — Instrument ratings. Belleville Airport [illegible] or [illegible]. Mr27-1m

FENCE BOTTOM REMOVAL

LOADER, bulldozer, backhoe and tandem dump trucks. Rental, Sand, Gravel, Fill. Gerald O'Neill, [illegible]. Mr27-6m

GENERAL CONTRACTOR

CENTENNIAL CONSTRUCTION
We can solve your problem — Anything in wood or concrete block — House and Cottage raising or steel roofs, extensions, verandas, garages, steeps built, inside renovations.

— FREE ESTIMATES —
Call Collect [illegible] Area Code 613
Or Write Bancroft R.R. 2

Ap8-1m

GENERAL MAINTENANCE

GENERAL clean-ups, roofing and painting. Telephone [illegible] ask for George or Jim. Ap18-1m

HOME MAINTENANCE

RESIDENTIAL and revenue properties, Ceramic tile bathrooms, cabinets, trim work, interior and exterior painting, etc. Complete home maintenance. Workmanship references. Free estimates. Call [illegible] evenings. Ap1-1m

GENERAL CARPENTRY, repairs and renovations, painting, papering, kitchen cabinets, counters, panelling, ceilings, ceramic tile, sundecks and patios, Herb Brown, [illegible], Ralph Binley [illegible]. Ap23-1m

HEATING

CONSERVE ENERGY with electric heating. Individual room control, built-in heaters, portable. Immediate delivery. Free estimates. Plaskie Electric, [illegible] Pinnacle Street, [illegible]. Free Parking. D5-tf

KITCHEN AND BATHROOM

CUSTOM KITCHEN and bathroom remodelling, counter tops, high quality custom design cabinets, wide range to chose from, show room at 257 North Front St. Highland Court Home Improvement Centre. — Free estimates, [illegible]. D5-tf

LANDSCAPING

GARDEN WORLD LIMITED
FOXBORO
Garden Top Soil — Sand Fill
Professional Landscaping — Spray
Programs — Spring Clean-up
Stirling [illegible] Zenith
(Brighton, Trenton and Belleville
[illegible])

Ap17-1m

LAWN MAINTENANCE

LAWN maintenance, roto tilling, spring clean up. Telephone [illegible]. Ap21-1m

MASONRY

ALL TYPES of masonry work, sidewalks, brick and block work, etc. Free estimates. Call [illegible]. Ap14-1m

MEATS

SIDES OF Beef 89c per lb. Fronts of Beef 79c per lb. Hinds of Beef 99c per lb. Sides of pork 89c per lb. (cut and wrapped). No charge for delivery. All meat government inspected, apply Clifford Heath, Stirling [illegible] between 7 and 9 p.m. F20-1m

OATS AND BARLEY

CLEANED Harmond Oats (small hull), weighing 40 lbs. per bushel. $2.25 per bushel, cleaned Trent Barley grown from registered seed — $4.00 per bushel. Field peas $10.20 per bushel. Phone Ivan May, [illegible], R.R. 1, Foxboro. Ap12-1m

PAINTING and DECORATING

FOR YOUR painting and decorating call K. Shaw, [illegible] try our prices. Free estimates, good workmanship. Ap12-1m

PAINTING, decorating, paper hanging, free estimates. Call [illegible]. Ap15-1m

PEST CONTROL

EXTERMINATION — "Pest Control Contractors". A pest control service for homes, business and industry. Call us for free estimate to provide spider control for your home or cottage. Fully insured and licensed. Locally owned and operated. House calls a specialty, 613-[illegible] anytime. Ap19-1m

PROFESSIONAL PAINTING

INTERIOR & Exterior painting. Floor Refinishing (hardwood). Competitive prices on any size room or bldg. Benjamin-Moore paint used. Quality workmanship. For free estimates call P & M Decorating and Flooring, [illegible] after 5. Ap7-1m

PROFESSIONAL PAINTING (MOE BELANGER)

DON'T MISS This Off Season Opportunity. Latex or oil paint. Quality, paint labor supplied. Average living room 12' x 12' $[illegible]. Average bedroom 9' x 12' $[illegible]. Above prices include ceilings, walls, woodwork and closets. Job completed to customer's satisfaction. No job too small or too large. Free estimates. Call [illegible]. F28-6m

ROOFING

CUSTOM ROOFS, [illegible]. Complete roofing service for all your roofing needs, eavestroughing, galvanized and aluminum, Reynold's aluminum siding and soffit. Chimney repairs and flashings, roof vents and soffit vents. Free estimates. Ap29-1m

GEORGE BAILEY, R.R. 1, Carrying Place. Eavestroughing and roofing of all kinds, asphalt and gravel flat roofs and repairs. Eavestroughing 85c per foot and up. free estimates, work guaranteed. Phone days or evenings [illegible]. Ap19-1m

Septic Tank Services

ACE PUMPING COMPANY, Septic Tanks, Basements — Toilet Renting for Construction and Sporting Events. Best equipment in the Quinte District. Customer Satisfaction Guaranteed. [illegible], [illegible]. D5-tf

Services

MALCOLM BROS. LTD., Floor and Window Upholstery Furniture, Cleaning and Rug Cleaning, Wall Cleaning, Storm Window, Airborn Deodorizing Service, Complete Housecleaning, [illegible] or [illegible]. D5-tf

SCOTT CONSTRUCTION

RENOVATIONS, additions, roofing, siding, aluminum, color-lok steel work, aluminum windows, doors, patio doors, Concrete work, chimney repairs. Stirling [illegible] collect. Free Estimates. Mr22-tf

SIDING

VINYL siding, soffit and facia the siding with a transferable 20-year guarantee. Amerex stone facings, aluminum products, windows, doors, patio doors, shutters. Showroom at 257 N. Front Street. — Highland Court Home Improvement Centre, free estimates, [illegible]. D5-tf

SPRINGS

FOLEY SUPPLY and Machine Co. (1970) Limited, Springs for trucks, trailers and buses. Rebuilt and re-arched installed and repaired. "Give us a ring we've got the spring"), 23-25 Wallbridge Cr. [illegible]. Ap14-1m

TRAILERS and TRAILER HITCHES

TRAILER hitches installed. Trailer manufacturing tag-along, 5th wheel, custom boat trailers, all types of railings, portable welding. Leonard's Ornamental Iron, R. R. 1, Belleville, Rednersville Road, [illegible]. Ap29-tf

TRANSMISSIONS

KING TRANS
Automatic transmission specialist, Service to all makes. Automatic - standard - rebuilt - exchange. King Transmission, 391 Front St. — [illegible]. Ap14-1m

WELL DRILLING

WELL DRILLING — Quinte well drilling by Floyd Taylor. Free locating and fully licensed to serve you better. [illegible]. F16-tf

HASTINGS well drilling, fully licensed all work guaranteed. Best prices in town. Under Corbyville area, Thurlow 477-[illegible]. Ap9-6m

FOR RENT

MODERN 2 bedroom apartment, in West Park Village including colored appliances, balcony, utilities and paved parking, available June 1st, at $185.00 monthly. Telephone [illegible]. My3-tf

GROUND floor self-contained single bedroom apartment, private entrance, Queen, William Street area. Abstainers, cable TV, must have references. Call [illegible]. Ap8-tf

LARGE modern 3 bedroom bungalow half acre lot, Trent River, north Frankford, boat slip and garage. — Available May 1st, $275. monthly. [illegible] (Stirling). Ap27-6t

WORKING girl looking for same to share large 2 bedroom apartment $[illegible]. Call [illegible] after 5. Ap30-3t

1 BEDROOM apartment, heat and hydro, $170. monthly, 2 bedroom apartment, Everett Street area, hydro extra $[illegible]. Call [illegible]. My2-6t

AVAILABLE May 15th, one bedroom ground floor apartment, range, refrigerator, heat, electricity, cable TV supplied, $130. per month, call Mr. Cooke, A. E. LePage Ltd. [illegible]. My2-tf

MODERN 2 bedroom heated apartment, [illegible], wall-to-wall carpeting, [illegible] couples only, $[illegible] month. [illegible] June 1st, [illegible]. My2-tf

ATTRACTIVE 2 BEDROOM
APARTMENT
Adults. — Of Coach House
Style With Garden
All Utilities Paid
Available June 1st
Heated, East Hill
[illegible]

My3-6t

3 ROOM apartment, downtown, $130. per month plus utilities, no appliances, call [illegible] between 3 and 5 p.m. My3-3t

ONE BEDROOM apartment, all utilities paid, fridge and stove, close to downtown. Telephone [illegible] for further information. My3-3t

FOR RENT

ONE bedroom furnished apartment, centrally located, heat, hydro and cable, no pets, abstainers only. — Phone [illegible] after 6.30 p.m. My3-3t

TWO — 3 room apartments. Private bath [illegible] and [illegible]. 280½ Front St. Available immediately. 280½ Front Street, for further particulars. — phone [illegible]. My3-3t

MODERN 1 bedroom apartment, stove and frig., wall-to-wall carpeting, cable TV, all services paid for, married couple, no children, no pets, $160. month. Available June 1, [illegible]. My3-tf

FURNISHED apartment, self-contained, suit 1 or 2 adults, in Stirling, telephone [illegible]. My3-3t

1 BEDROOM apartment upstairs, furnished, 300 East Bridge, 962-1765 days. My3-3t

SMALL house $[illegible] a month. Reliable couple, abstainer, no children please, apply to 32 Earl Street, after 5.00 p.m. Ap30-6t

HOUSE FOR RENT, 2 bedrooms, suitable for older couple, no pets. Write Box A-16 The Intelligencer. Ap29-6t

One Bedroom Furnished And
Unfurnished Apartment
All utilities paid, laundry facilities, parking, cable TV, working adults $150. per month.
542 Dundas St. East
[illegible] 6 to 8 p.m.

My1-3t

NOW RENTING
MEDICAL AND
PROFESSIONAL SUITES
S & A INVESTMENTS
962-2133

F27-tf

FOR RENT

MOTOR O'TEL modern rooms, day, week, month, cooking, TV, laundry, air conditioned, 391 Sidney [illegible]. O6-tf

2 BEDROOM apartment in Frankford. Available May 1st, couple preferred or with 1 child, $[illegible] a month. Telephone [illegible]. Ap24-tf

TWO 2 bedroom apartments at 131 Palmer Road. Call Max Bridge, [illegible] anytime. Mr21-tf

MODERN apartments for rent, contact Louis Yanover, Realtor, [illegible]. Ap24-tf

3 BACHELOR apartments, electric heat, 1 furnished and 1 unfurnished, shower and bath, hydro and utilities included. Telephone [illegible]. My3-3t

FURNISHED bedroom near bus stop, use of stove, fridge and TV. [illegible]. My3-3t

LARGE 1 bedroom apartment, heated, close to downtown, appliances and cable TV supplied, $160. per month. Adults only. Phone [illegible] superintendent.

LARGE 2 bedroom apartment, West Park Village, colored appliances plenty of parking. Available June 1st. Adults only. [illegible]. My3-3t

4 BEDROOM, 1½ storey brick home, full basement and garage. Close to Mall and Uptown, $[illegible] per month plus utilities, available May 15th. Call [illegible] between 8 and 9 p.m. My3-6t

3 BEDROOM split-level "L" shaped living room-dining room, 5 Suncrest Street, Trenton telephone [illegible] after 5.30. My3-tf

2-BEDROOM apartment, $165.00 monthly, Canadian, Available immediately. Near stores, service station. Heat, hydro included. [illegible]. My3-tf

1-BEDROOM apartment, central, furnished, hydro, heat cable, parking, downstairs, abstainers, no pets, available May 1st. $160.00 monthly. [illegible]. My3-3t

ROOM AND BOARD

ROOM and board. Gentleman preferred. Lunches packed, TV privileges. Washing done. Telephone [illegible] for further details. Ap7-tf

$[illegible] PER WEEK, completely furnished, residence for singles, private bedrooms, shared kitchen and living room with TV linen, dishes etc. supplied, [illegible] after 6 . Ap23-tf

ROOM AND BOARD
For Elderly Ladies, television in dining room and all rooms.
Don't Stay Alone
Apply 136 ALBERT ST.
962-4056

My1-6t

FURNISHED bedsitting room, refrigerator, linens, dishes, etc. Private entrance, $[illegible] and up weekly. Call Tom Rogers, [illegible]. Mr20-tf

ONE BEDROOM basement apartment, $130. everything included, available May 1st, phone between 4 p.m. and 8 p.m. [illegible]. Ap28-tf

ROOMS — furnished bedsitting rooms, large, very clean, share kitchen, television room, 2 bathrooms, several choices, non-smoker preferred. [illegible] evenings. Ap28-tf

COMFORTABLY furnished room, use of all facilities, parking, central. Gentleman preferred. Call [illegible]. Ap28-6t

FURNISHED rooms for women, everything supplied, share kitchen. Call [illegible]. Ap28-tf

ROOM in boarding house with kitchen privileges, East Hill vicinity, near bus route. Telephone [illegible]. Ap9-tf

LARGE newly decorated new bedroom on the floor. Available at once, downtown location, 26 Moira St. West. Phone Stan [illegible]. My3-3t

FOR RENT

HOME RENTAL SERVICES

Will Provide You With Renting, Leasing And Property Management
BRENDA NUNN
[illegible]
Ja3-ev-fe-th-e-tf

COTTAGES FOR RENT

"FRASER'S COTTAGE RESORT" BEAUTIFUL BAY OF QUINTE NORTHPORT, ONT. Lease by Season, Rent by Month or Week, your own private, modern, fully equipped 2 — 3 bedroom cottage. Enjoy the good weather months swimming and holidaying on large spacious well treed waterfront grounds, with lovely 20 x 50 patioed pool. Excellent boating, fishing, golfing. Reservations and information Fred and Dorthy Johnston, R.R. 2, Picton, Ont. 1-613-476-[illegible]. My1-6m

2 BEDROOM cottages, all conveniences, close to Belleville and Trenton, electric heat, by season. Available May 1st. 476-[illegible] Picton. Ap8-tf

FURNISHED 2 bedroom cottage, all conveniences, heat and hydro supplied, Bay of Quinte, Rednersville. One available now, one for May and June. [illegible]. Ap30-6t

COTTAGE for rent, on Stoco Lake Tweed, sleeps 8. Telephone [illegible] for further information. My1-3t

THREE BEDROOM COTTAGE in excellent condition on beautiful Lake [illegible] (in [illegible] area), sand beach, inside facilities, twelve foot fibreglass boat included. — [illegible] weekly. Contact MRS. AUDREY MANTLE R. R. 4, Marmora, Ont., or Phone [illegible] After 5.30 p.m. My2-3-9-10

KENNEBEC Lake (9 miles East of Kaladar) 3 bedroom furnished cottage, all conveniences, inside facilities, boat supplied, [illegible]. My3-3t

FOR SALE

COIN WASH equipment, 2 double units, suitable for 4-bay car wash, or will sell separately for truck operation, [illegible]. Ap30-tf

GUNS, scopes, reloading supplies, knives, tackle, minnows, canoes, boats, bought and traded. Kelly's Sport Shop, 3[illegible] North Front Street, [illegible]. Mr26-tf

ROTTED cow manure, delivered by the bushel or load. Telephone [illegible] or [illegible]. Ap21-12t

CARBIDE saw repairs, complete service re tipping, hammering, etc. — Phone Sawyer - Stoll Lumber Company, Tweed 478-2143. Ap23-25-26-28-30-My1,2,3

LATHAM raspberry plants, dug while you wait after 3 p.m. only. Call 478-[illegible]. Ap29-3t

BILL'S Well Drilling
(12 Years Experience)
FOXBORO — 968-3390
Ap30-tf

QUANTITY of drums 45 gallon, like new, $1.50, 20 gallon heavy duty with lids $2, [illegible]. Ap1-tf

—Ten Mahogany Arborite Restaurant Tables.
—20 Rosewood Dining Room Chairs.
—24 Foot Bar[illegible] (4 feet in length).
—Brass Cash Register With Marble Top.

STIRLING 395-2232
Ap29-My2-3

P-X
FURNITURE WAREHOUSE
RCA 26"
XL 100
1975 MODEL
$589.00
NHL SPECIAL
WE KEEP THEM RUNNING AFTER WE SELL THEM
P-X
FURNITURE WAREHOUSE
HWY. 33
Just South Of 401 Trenton
OPEN NIGHTS TILL 9 p.m.
My9-tf

The Store
392 Front Street
Antiques, China, Cabinets, Clocks, Desks, Tables, Pottery, Nostalgic Collectables. Just lots of nice old things.
WE ALSO BUY
My2,3,9,10,16,17,23,24,30,31

Suedes A Speciality
at
One HOUR "MARTINIZING."
THE MOST IN DRY CLEANING
322 PINNACLE ST.
962-4700
[illegible]

IT'S SIDING TIME AGAIN!

IF YOU CAN AFFORD $35.00 PER MONTH you can afford to have siding installed on your home. So call us today for free estimates.

HIGHLAND CONSTRN.
Home Improvement Centre
257 N. Front St. — 962-1184
For the Best in Siding
Show Room Open
10 a.m. to 5 p.m.
Ap19-ev-tu-th-s-1m

DUCKLINGS — turkey poults — chicken, heavy breeds and Leghorn pullets — pheasants. Informative price list 25c. Open daily from 2 p.m. to 10 p.m. Closed on Mondays. Bonnieview, [illegible] Farm, Consecon, [illegible]. F1-ev-s-tf

ANTIQUES FOR MOTHER'S DAY
Choice Nippon, China, Aladdin Lamp, Green Opaque, Original Burner and Chimney and Shade.
MRS. LENA HOLLAND
Upper Union St., Picton 476-2571
My2-3

FOR SALE

PURE Maple Syrup, Goldstone, Burton [illegible], Co-Op Insurance (C.I.A.C.), agent, telephone [illegible]. Mr20-1m

FIREPLACE wood, any size any kind, any length $18. to $25. cord. Free delivery. Phone [illegible] anytime. Mr11-tf

COMBINATION oil heater and 4-burner gas range, good condition $75. Telephone [illegible]. Ap26-tf

Aluminum Siding
Soffit, Fascia, Eavestroughing, Doors, Windows and Awnings
WM. BEDFORD, ALUMINUM SALES
R. R. 2, Brighton
Call Collect 1-613-475-[illegible]
Authorized Distributor Of Reynolds-Douglas Flexalum
Mr20-tf

FRENCH Provincial bedroom furniture, antique white and gold finish, dressers, chest, beds, and sets, now in stock and on sale at Booth's Warehouse Store next to the Belleville Arena, [illegible]. My9-tf

We Specialize in Freezer Orders
DEAN & McCAMON ABATTOIR
BEEF & PORK FOR FREEZERS
Custom Slaughtering, Cutting Wrapping and Quick Freeze
Sides & Hams — Cured & Smoked
R.R. 6, BELLEVILLE — [illegible]
Glen McCamon & Ross Dean
Mr22-ev-w-th-f-s-tf

GOOD QUALITY
New and Used Furniture
At Reasonable Prices
BELLEVILLE FURNITURE & AUCTION BARN
380 Dundas Street East
962-7128
Ap29-1m

COLONIAL dining room furniture, drop-leaf tables, oval pedestal tables, 2 leaf rectangular tables, hutches, buffets, corner cabinets. All in no wax [illegible] finishes. Buy at Booth's with 90 days to pay interest free and 20 miles free delivery from Booth's Warehouse Store on the Market Square, [illegible]. Ap1-tf

4 L60 x 15 CHROME reverse wheels, complete on rims, balanced, to fit Chev. or GMC, as new, with face of 12" wide across. Phone [illegible]. Ap29-3t

HOLLAND two-row transplanter, set up to plant tomatoes, David Scott, R. R. 2, Brighton, Ontario, Phone 1-[illegible]. Ap29-6t

FURNITURE — 3 rooms of furniture Bedroom, living room and kitchen for $[illegible]. Included are sofa and chair, bedroom suite, mattress and Box Spring. Take advantage of Booth's free layaway and 20 miles free delivery from Booth's Warehouse Store, next to the Belleville Arena, [illegible]. My7-tf

SWIMMING POOL SACRIFICE

Leading manufacturer and distributor has above ground Redwood pools left over from 1974 season. ½ PRICE — GUARANTEED INSTALLATION AND TERMS. Call Credit Manager COLLECT 1-416-[illegible] Days and Evenings
Ap19-1m

FULLY reconditioned black and white and color TV's. See at our new showroom at 2[illegible] Station Street, Associated TV Service, [illegible]. Ap19-tf

ATTENTION farmers, wood shavings now allowable ½ ¼ ⅛ now available for pick-up or delivery. Phone Sawyer-Stoll Lumber Co., Tweed 478-2143. Ap26-6t

(2) 12' TANDEM dump wagons complete in very good condition. Telephone 473-[illegible] Madoc. Ap26-12t

BALDWIN automatic organ with rhythm, easy play model, full guarantee. Regular $1395, Special $1195. — Whalen's Music House, 277 Front, 968-5374. Ap16-tf

STRAWBERRY plants, second of Sidney, three miles west of Belleville. Morton Mywaert, call [illegible]. Ap29-6t

COMBINATION deep freeze and refrigerator, 3 rugs all sizes, clothing of all different varieties. Fireplace and kindling wood. [illegible]. Ap29-6t

MUSICAL instruments — guitars, pianos, saxophones, banjos, drums, violins, flutes, etc. Choose from brand names like Gibson, Fender, Ludwig, Rodgers, Wurlitzer, Mason, Risch, Selmer, Martin, Yamaha-Grayson and many more at Booth's Warehouse Store, [illegible]. Ja16-tf

15-FT. SQUARE stern canoe, fibreglass, car top racks, 1 electric motor, 3 speed and reverse, 1 battery and charger, 2 life jackets, 2 paddles, used three $3.50. Stirling 395-[illegible]. My1-3t

ONE CHESTERFIELD suite, dinette cupboard, lazy-boy chair, students desk, antique tea wagon. Call [illegible]. My1-3t

1 WHITE refrigerator $60, 1 heavy duty stove $25, both in good working condition, 81 West Moira, back door. My1-3t

MUSTANG bicycle, telephone [illegible]. My1-3t

RE:COLLECTIONS
Antiques — Collectibles
—Primitives
—Quilts
—Brass
—China
—Furniture
—Glass
256 MAIN ST., FOXBORO
Sun., Mon. and Tues, 10-3
Other Times By Chance
CALL 966-4563
WE ALSO BUY
F1-ev-s-tf

New Propane Gas Barbecues
$79.50 up
Also Cylinder And Bulk Gas Installations
LAKE ONTARIO PROPANE LTD.
392-9444 Anytime
Ap9-tf

MINI-BIKE, new condition. Ph [illegible]. My3-2

WHALEN'S MUSIC
— SALE —

ORGANS — DEMONSTRATORS
This is a special sale at large discounts, sorry no trade-ins at these prices — Terms arranged.

BALDWIN ORGAN
Rhythm — Auto - Accomp. includes tape unit and program.
REG. PRICE $1995.
SPECIAL PRICE $1[illegible].
YAMAHA ORGAN
REG. $1325.
SPECIAL PRICE $[illegible].
FARFISA
Auto-Accomp. Rhythm Tape Unit Program
REG. $1[illegible].
SPECIAL PRICE $1[illegible].
BALDWIN — FUN MACHINE
Fully Auto. — Instant Play Model
REG. $1[illegible].
SPECIAL PRICE $[illegible].
FARFISA ORGAN
Auto. - Accomp. - Rhythm
REG. $1[illegible].
SPECIAL PRICE $[illegible].
968-5374
Ap29-tf

CEMENT finishing machine, $[illegible]. Floats included. [illegible] after five. Ap29-3t

1966 CHRYSLER, as is, runs well needs bodywork, $375. Telephone [illegible] for further information. My3-6t

"THE ATTIC SHOP ANTIQUES"

TRENTON, ONTARIO
NOW TWO LOCATIONS
to serve both dealers and collectors
Wholesale - Retail Warehouse
DOUGLAS ROAD — TRENTON, ONTARIO
Phone: 392-2211 a/c 613
Just A Few Hundred Yards Off 401 Highway At Interchange 59
ONE OF THE LARGEST SELECTIONS OF ANTIQUES IN EASTERN ONTARIO
With Regular Shipments from Overseas
● PRINTS ● OIL PAINTINGS ● ART GLASS ● COPPER ● BRASS ● PEWTER ● LAMPS ● CHINA ● PRIMITIVES ● PERIOD FURNITURE ● PORT NEUF ● CLOCKS
OUR DOWNTOWN LOCATION AT 118 DUNDAS ST. W.
TRENTON, ONTARIO — PHONE 392-2537
8 SHOWCASES FULL OF ANTIQUE GLASS, CHINA, & SMALL WARES
MANY "COLLECTORS" ITEMS

* * *

CONVERT YOUR OLD LAMP TO ELECTRIC . . . Repro Parts Available. Lamp shades custom painted to match that old lamp base. BRING THEM TO OUR RETAIL SHOP . . . OR OUR WAREHOUSE!
My1-3t

MOTHER'S DAY SPECIAL
MAY 1st to MAY 10th
BEEF BY THE SIDE
Government Inspected
MAKE MOTHER HAPPY
FILL UP HER FREEZER
With Young, Tender, Lean Beef.
Cut, Wrapped, Frozen, Delivered
FOR ONLY 79c lb.
Delivery Date Up Until May 31st.
Please Order Early
PHONE 392-6276
My2-3t

CHOICE BEEF & PORK
Willowlee Farms
AMELIASBURG
Clarence and Lyle Vanclief

Killed in a Government Inspected Slaughter House — Cut, Wrapped, Frozen and Delivered — Beef raised on Tend-r-lean program (100% corn).

SIDES OF BEEF 85c LB.
PORK 75c LB.
962-6076
Ap30-My3

SPRING REPAIRS

- Outdoor Porch Sagging
- Wood Steps Rotting
- Facia Boards Won't Hold Eavestrough
- Sidewalk Cracking and Dangerous
- Roof Leaking
- Improper Roof Ventilation
- Window and Door Sills Deteriorating

If one of the above seems to be your problem many times minor adjustments or repairs can put your mind at ease. For advice contact

WILLIAM C. BELCH CONSTRUCTION
962-4065
Ap19-ev-S-1m-Ap19-26-My3-10

WHY WORRY?
Need To Have A Well Drilled
Afraid Of A Dry Hole
WORRY NO LONGER
Call: MANSE DONALDSON
962-9431
No Water — No Charge
Ap16-tf

CORBYVILLE TV AND APPLIANCE LTD.
CORBYVILLE, ONT.
Where Prices Are Fair And Reasonable
Come and Check Our Prices Before You Purchase Your New TV, Stereo or Appliance
962-3341
Go North On Cannifton Road, ½ Mile Past Club Cedar Dance Hall On River Rd.
Ja21-tf

—2 Pair drapes width and half. One pair pink flowered, other pair green and yellow.
—Single bedspread, yellow to match above drapes.
—¾ size bedspread, pink.
—Silver casserole with silver top.
—2 Silver relish dishes.
—Quantity of odd dishes.
CALL AFTER 5.30. TELE. [illegible] FOR APPOINTMENT
My3-3t

RITTENHOUSE SEED SPRAYER
35 gallon per minute, Ford industrial 6 cylinder motor — 2 36" air blast fans with 300 Imperial stainless steel tank, 1700 x 15 airplane tires — Apply JAMES BROATCH R. R. 2, Trenton
My3-3t

—1965 Hyhoe backhoe mounted on 1960 Ford truck, priced .... $7,300.
—Niagara Screen 5 x 12 — 15 H.P. Electric motor .... $5,000.
—20-Ton Canadian truck scale. .... $[illegible].
LYMAN HOLMES
478-2226 After 6
My1-3t

KENMORE dryer and automatic washer with suds saver, excellent condition. $[illegible], 8 x 7 garage door $25. After 5 call [illegible]. Ap30-6t

WANTED RESIDENTIAL SITE FOR SWIMMING POOL
Leading distributor wants a nice back yard to display new 1975 model of above ground pool, top consideration given for prime location.
DON'T MISS THIS OPPORTUNITY
CALL 1-416-[illegible] COLLECT days or Evenings
Ap19-1m

MINNOWS
Wholesale
Any Quality
336-2357 (Northbrook)
After 7 p.m.
Ap29-12t

FIRE SALE of household effects at Sunset Trailer Park (formerly Consecon Trailer Park) in Consecon. Telephone [illegible]. My2-3t

1 DOUBLE size bed, dark wood grain head and foot board, good condition. Telephone [illegible] after 5 p.m. My3-3t

LARGE electric stove, suitable for cottage. Best offer. Please call [illegible]. My3-3t

MOVING
Would Like To Sell This Weekend
—16' Catamaran Sailboat .. $[illegible].
—12' Sailfish .... $[illegible].
—Utility Trailer .... $[illegible].
—Acetylene Welding Outfit .. $[illegible].
968-4722
My3-3t

—3 Sets of Children's Encyclopedias and shelves.
—Set of Fine China, never used.
—Record Player.
—Women's Clothes, various sizes, 12-14.
—Wedding Dress.
NO REASONABLE OFFER REFUSED
[illegible]
My3-3t

READY TO FINISH
—Colonial style furniture, 4 drawer, 5 drawer, 6 drawer chests.
—8 Drawer, 12 drawer dressers.
—Vanity desk, single and double door wardrobes.
—Juvenile Chest and Wardrobe Combination.
—Desk, 3 and 7 Drawers.
—36" and 42" Bookcase Cases.
—Night Tables selling at $19.75.
—3 Drawer Chest $21.95
—4 Drawer Chest $29.95
—4 Drawer Chest $24.95.
Chargex and Master Charge
Get This Type Of Furniture New Before Prices Go Up Again
FLORENCE'S
313 Front St. — Belleville
BABY PALACE
Jy13-tf

MASSEY Ferguson 1130 with cab, 1620 Bush Hog disc 16-foot. Phone [illegible]. Ap30-6t

DESK solid oak, executive type and matching swivel arm chair, electric I.B.M. typewriter with 16" carriage. Phone [illegible]. Ap30-6t

120-D BALDWIN Encore Fantom Fingers, Automatic Rhythm. 1973 model, perfect condition, $[illegible]. Phone [illegible]. Ap30-6t

RUGER carbine .44 magnum cal. automatic rifle with peep $1[illegible], 6x8 Gendron pool table, 2 cues, 1 set new balls asking $[illegible]. [illegible]. Ap30-6t

10" CRAFTSMAN bench saw with 1 h.p. motor, stand and extension $[illegible], firm. Call [illegible]. Ap30-6t

DRUMS — 45-GALLON
Ideal For Floating Docks and Garbage Cans, Etc.
Tops In Or Out
$1.50 each or 4 for $5.00
Just Over The 401,
On Centre St. In Cannifton
Ap30-1m

PROPANE gas range 30". Good working condition. Phone [illegible] after 4.30. My3-3t

PUREBRED Chihuahua 8 months, spayed and with all needles. Call [illegible] (Wellington). My3-3t

COLONIAL table and chair set, excellent condition, $375. Telephone [illegible] anytime. My3-3t

PIONEER chain saw, in good working order, $[illegible]. Telephone [illegible] for further information.

2 POLYGLASS E78-15 tires, mounted on G.M. wheels, 15" wheel 4-hole, Coleman lantern, 300 K.P. in metal case. [illegible]. My3-3t

AM-FM-FM STEREO, tuner amplifier, solid state, only 1 year old. Separate phono-tape inputs, tape monitor, loudness control. Cost $[illegible]. Sell $175, or best offer. [illegible]. My3-6-8-10

PINE chests, pine cupboards, marble top washstands. See these and other items at Bradshaw's Schoolhouse Antiques, 3 miles east of Belleville on Highway 2. [illegible].

COLUMBIA blue raspberry sets 30c each. Telephone [illegible], Art Nause, Foxboro. My3-3t

CULTIVATOR, manure spreader, D-Case tractor for parts, hand lift box for truck, grain auger. Seed drill with hitch, [illegible]. My9-tf

LOWREY Holiday model electric organ, excellent condition $[illegible] firm. Telephone [illegible]. My3-3t

UNDERWOOD typewriter standard, 21" black and white TV, floor model, record player and stand, wooden picnic table. Phone [illegible] anytime. My3-3t

20" CONSOLE Philco color TV. Telephone [illegible].

1 — 3 HORSEPOWER riding mower 26-inch cut, like new. Telephone after 6 o'clock, [illegible]. My3-3t

1973 YAMAHA 350 G.P.X. (free air), nearly new, perfect condition. [illegible] after 5.30 p. My3-6t

HAND MADE shawls, ponchos, vests, hats, purses, slippers, doilies, dolls, prices reasonable, [illegible]. My3-3t

1965 ½-TON pick-up truck. Contact [illegible]. My3-3t

LEFT handed set of golf clubs. — Telephone [illegible]. My3-3t

AUTO

Save on your next auto or truck purchase from the little lot with guaranteed quality cars, we are privately owned and operated and with low overhead we are able to save you many dollars.
(Lic. Since 1948)
COONEY AUTO SALES
197 Pine Street — Belleville
PHONE [illegible]
Ap3-tf

1972 FORD CUSTOM
Half-ton pick-up, standard 6, top condition 650 x 16 H.D. tires, 25,000 miles includes AM-FM multiple stereo tape deck. Lined insulated and equipped camper cap.
968-7190
Ap30-6t

WELLS FORD MERCURY
STIRLING
1975 FORD AND MERCURY
SAVE DOLLARS $ $ $
At Low Overhead Country Prices
Belleville — [illegible] — Trenton
D3-ev-s-tf

1974 DODGE Dart S.E. 21,000 miles, new radial tires. Many more extras. Best offer. Phone [illegible]

1973 TRIUMPH Spitfire Mark IV, 20,000 miles, 4 radial tires, radio, excellent condition $2[illegible]. Telephone days [illegible] after 6, [illegible]. My2-6t

MID-WAY Motors, your only authorized Mercedes-Benz dealer in the Quinte area, 2[illegible] Dundas Street East, Trenton [illegible].

1957 MERCURY 312 V-8, 3-ton in good condition. Telephone 477-[illegible] anytime. My3-6t

1969 CHEV. Biscayne, motor only 23,000, Good condition, $1150. with safety check or $1050. without for quick sale, [illegible].

1967 FAIRLANE 390, 2-door hard top, V-8, automatic, sold as is $[illegible]. Phone [illegible] for further information.

1962 ¾-TON FORD rack in good condition. I.-H. 17-tooth h.d. tractor cultivator. Phone [illegible]. (Wellington). Ap26-tf

1969 FARGO van, side door, 6 cylinder, $1250. or best offer. Phone after 6 p.m. [illegible]. Ap19-tf

'66 RAMBLER, 6 cylinder, automatic, 38,000 miles, certified, $[illegible]. (Stirling) [illegible]. My3-3t

1973 ½-ton pick-up truck, 22,000 miles, real clean, 6 cylinder, standard transmission, with radio. — Phone [illegible], Belleville Rent-A-Car. My3-3t

1968 FORD Fairlane, turquoise, 4-speed transmission, V-8 engine, bucket seats, radial tires, undercoated, excellent condition. Telephone [illegible] for details. My3-3t

1967 MUSTANG 289, 3-speed automatic, p.s., and p.b. safety inspected. Phone [illegible]. My3-3t

1972 TOYOTA Corolla 1200, 32,000 miles, rear window defroster, cigarette lighter, vinyl top, $1700. — Telephone [illegible] for further information. Ap30-6t

1972 DATSUN 1200 Sedan, 2-door vinyl top, rear window defrost, radio standard transmission, 1200 miles, $1[illegible], or best offer. Phone [illegible] after 6 p.m. My1-6t

1971 COUGAR Deluxe in good condition, loaded with options, must sell immediately. Make me an offer. Call after 4, [illegible]. My1-3t

1972 FORD Custom ½-ton, 6 cylinder standard, 30,000 miles, call after 6. 1-[illegible] or 1-[illegible]. Ap30-6t

1970 CONVERTIBLE, Olds Cutlass, low mileage. Best offer. Telephone [illegible]. Ap30-6t

1972 VOLKSWAGEN Fastback, 17,000 miles, automatic, radial tires, rear window defogger, radio. Call [illegible] between 5 and 7 p.m. My1-3t

1972 G.M.C. truck, heavy duty half-ton, ¾ box, 4-speed, 6 cylinder, power disc brakes, $[illegible]. Telephone [illegible]. My1-6t

Valid Value used cars

"YOUR CHOICE"
Check These Used Car Specials
ONLY $3,795.

'74 VALIANT Scamp 2-door Hardtop. Slant 6, automatic, radio, whitewalls, body side mouldings. Finished in Green. Only 16,000 miles. Lic. No. EYC405.

'74 DUSTER. Slant 6, automatic, power steering, radio, whitewalls, body side mouldings. Finished in Powder Blue. Sharp. Only 9,000 miles. Lic. No. HRN990.

'74 DUSTER. Slant 6, automatic, power steering, radio, whitewalls, body side mouldings. Finished in Jade Green Metallic. Lic. No. HRO070.

'74 VALIANT Duster. Slant 6, automatic, power steering, radio, rear defogger, rust proofing. Finished in sleek Gold Metallic. Lic. No. JDY247.

SEE THESE CARS TODAY
THEY'RE LINED UP AND READY FOR INSPECTION AT
VADER'S
21 COLLEGE STREET WEST
966-5302

1967 LANDROVER, 4 wheel drive, free wheeling hubs, short wheel base, metal top, good condition, needs tires, reasonable. Telephone [illegible]. My1-3t

RECEIVED company car, sell 1974 Vega station wagon, 3,000 miles, automatic radio, immaculate, balance of warranty, $2[illegible], firm. After 6.30, [illegible]. Ap30-6t

1974 CHEV. Bel-Air, 2-door, V-8, with radio, whitewalls highway miles, $3[illegible], firm. Safety Inspected. Call [illegible] after 6. Ap30-6t

1967 OLDSMOBILE Delta 88, rust proofed, new tires, all power. Telephone 613-474-[illegible]. My1-3t

1965 FORD, 352 motor, as is. Telephone [illegible]. My1-3t

1973 IMPALA WAGON
Automatic, power brakes, power steering, radio, tinted windows, Ziebart, 30,000 miles.
$3650.
962-6257
Ap30-6t

WANT a good car? 1969 Pontiac, 2-door hardtop, 350 V-8, automatic, radio, power equipped, no rust 40,000 miles, certified, [illegible]. Ap26-28-30-My1-2-3

1971 METEOR MONTCALM
400 2-barrel, automatic, console bucket seats, AM-FM radio, tinted glass, power steering, disc brakes, windows and door locks, radial tires.
$1800. FIRM
[illegible]
Ap30-3t

1971 MARQUIS, no rust, p.s. and p.b., certified in clean condition for quick sale. Telephone [illegible]. Ap30-6t

CLASSIC HARD TOP
'58 PONTIAC
Fully Equipped
Call MR. OPIE
962-5367
My3-6t

ENGINE
Chevrolet 427
425 Horse Power
Excellent Condition
Thurlow 477-2365
My2-3t

1974 ¾-TON G.M.C., power brakes, power steering, 750 x 16 tires, Fleetside with box top, less than 13,000 miles. Green in color. Apply 274 Main St., Foxboro. Ap12-tf

1971 TOYOTA 1200 Wagon. Recent valve job, good condition, certified, $1050. or best offer, [illegible]. Ap9-tf

1973 DATSUN 610, 2-door hardtop 20,000 miles, vinyl top, 1800 cc automatic, $2[illegible], firm. 395-[illegible] Stirling. Ap29-tf

1971 TORINO 500, 2-door hardtop, V-8, automatic, power steering, radio, white walls, wheel covers, 40,000 miles. Private sale. Call [illegible] after 5.30. My3-6t

1973 AMBASSADOR Brougham, air-conditioning, 4-door sedan, excellent condition, estate sale — Telephone [illegible]. My3-3t

1972 MAZDA pick-up, new exhaust, 25 miles per gallon, low mileage, $1[illegible], or best offer. Can be seen 616 Sidney Street, [illegible]. My3-6t

1968 FARGO window van, long wheel base, automatic transmission, radio, ideal for camper, $1[illegible]. Can be seen at 16 Evans Street. My3-3t

1969 FORD ¾-ton truck, 8 cylinder, 4-speed transmission, low mileage, good condition. Phone Tweed 478-[illegible] after five. My3-6

NOT RESPONSIBLE

I, Alice Dafoe, 52 Foris St., Belleville will not be responsible for any debts contracted in my name on or after this date, Friday, May 3, 1975 without my written consent.

Alice Dafoe
My3-3t

AUCTION SALE

AUCTION SALE
SATURDAY, MAY 24th
AT 12 O'CLOCK
GOING OUT OF BUSINESS
EAGER BEAVER CAMP
Concession 12 Rawdon Twp.
3 Miles East Of Highway 14
At Bonarlaw

3 refrigerators, walk-in freezer, electric water cooler, good drum set, electric stove, Berkel meat slicer, food mixer, Coke cooler, lockers, 25 stacking chairs, oil burner, chrome table and chairs, tables and benches, round table, cupboards, beds, 20 youth bed mattresses, couches, propane space heater 150 BTU, dressers, folding beds, sinks, trunks, 2 wading pools, riding lawn mower, oak dining room chairs, odd chairs and tables, many crafts such as molds, paints, etc., 3 guitars, office desk, large black boards, laundry tubs, bedding, pillows, books, large quantity dishes, kitchenware, electric appliances, silverware, pots, coolers.
Terms — Cash.
Ron Doran — owner.
This is a large sale, please be on time.
BARTON HAGGERTY, Auctioneer
Stirling R.R. 2. Phone [illegible]
My3-[illegible]

AUCTION SALE

Auction Sale — Contents of the home of the late Harold C. Martin, 170 Front Street, West, Stirling, Ont. Saturday, May 10 — 10 a.m.

Walnut furniture, antique furniture, many other pieces including walnut sleigh bed, 4 poster bed, walnut desk, walnut nest of tables, mirror 2' x 6' in Walnut frame and marble top base, walnut gate leg table, 2 walnut side chairs, many other pieces, antique reclining chair 19th Century, antique rocking chair (Circa 1850), arrowback chairs, panelled back rocker, oak dining room suite, silver coffee tankard, comfort cups and saucers, hand painted Nippon, Bird of Paradise dishes, old blue dishes (Enoch Woods English scenery), flo blue dishes, large cut glass bowl (Czechoslovakia), 2 coal oil lamps, 3 crocks, several albums 78's records including Cole Porter Kiss Me Kate, Song Hits of 1929, Jerome Kern Musical shows, Strauss Waltzes, Gilbert and Sullivan, Christmas hymns and carols, Lily Pons Waltz Albums, 1871 Enfield long barrelled muzzle loading gun, Dover muzzle loading gun, Savage 22 rifle pump, 2 swords, linens and bedding, garden tools, many other items too numerous to mention.
ROY WILLIAMS, Auctioneer
Box 263 Campbellford, [illegible]
My3-7

AUCTION SALE

AUCTION SALE
Wednesday, May 7, 1 p.m. Alfred Loling, 3 miles West of Morganston on paved road.

Massey Ferguson 165 diesel tractor multi-power, power steering, 3-pt. hitch with front end loader, 2 buckets, 3-pt. hitch blade, New Holland 282 haybiner baler and bale thrower, Allis Chalmers all-crop harvester 60 combine, Gehl mix-all grinder p.t.o., Massey Ferguson 7-ft. mower, Dobbins power sprayer 3-pt. hitch, Cockshutt seed drill 13 run, Massey Ferguson 3-furrow trip beam plow, 14" bottoms, Farmhand 5 wheel rake, Kongskilde 20-tooth cultivator with levelling harrows, 3-ton Oliver wagon and bale thrower rack, rubber tired wagon and flat rack, tandem discs, Cockshutt manure spreader ground drive, 3 drum roller, 1957 International ½-ton truck (as is), four farrowing pens, Universal milker pump, milker units, approx. 700 bus. oats and barley (good), approx. 700 bales oat and wheat straw.
ROY WILLIAMS, Auctioneer
Box 263 Campbellford, [illegible]

NOTICE

RAGGEDY ANN Nursery School opening soon in Parkdale area. Register now for morning or afternoon classes, also full days. Contact [illegible]. My3-3t

NOTICE

FLEA MARKET
SUNDAY, MAY 4th.
10 A.M. - 5 P.M. ADMISSION 25c
TOBE'S COUNTY GARDENS
Rossmore, Ontario, Just Across the Bay Bridge from Belleville, Highway 14
Something for Everyone
Antiques, Furniture, Coins & Stamps, Gifts & Crafts
Come and Browse — Hourly Draws
— Restaurant on Premises —
Prop.: Alf Delaney 477-2380

NOTICE

BANCROFT
- FLEA MARKET -
- FARMERS MARKET -
Opening This Summer
Operated by A.R.C. Industries
GOT SOMETHING TO SELL?
APPLY FOR YOUR BOOTH NOW
Contact: Ray (613) 332-1310
or Write: A.R.C. Industries, L'Amable, Ontario
COME ONE — COME ALL!

WE'RE OPEN FOR BUSINESS THIS SUNDAY

Places to go — Things to do — Things to buy — Where to eat

ZEGOURAS
VARIETY STORE
OPEN EVERY SUNDAY
—Dairy Products —Gifts
—Meats —Greeting Cards
—Coffee Shop.
191 Dundas St. East
Belleville
And ZEGOURAS FOOD STORE
165 Bridge St. E.
My30-ev-s-tf

ROLAND'S STEAK HOUSE
TAVERN
HWY. 37 NORTH — CORBYVILLE
OPEN 11:30 TILL 2:30 P.M. DAILY
FOR RESERVATIONS CALL [illegible]
LICENSED (by L.C.B.O.)
D31-ev-s-tf

WOODLAND CAR WASH
24-HOUR SERVICE
7 DAYS A WEEK
214 DUNDAS ST. EAST
D31-ev-s-tf

SIDNEY INN
Groceries — Meats
Fruits and Vegetables
Top Of West Moira St.
OPEN 7 DAYS A WEEK
[illegible]
D31-ev-s-tf

WOODLAND CLEANERS
SELF-SERVICE LAUNDRY
DRYCLEANING
OPEN: 7 A.M. — 10 P.M.
7 DAYS A WEEK
Attendant Always On Duty
214 Dundas St. East — [illegible]
D31-ev-s-tf

BOWL-O-DROME
— MODERN LANES —
World's Fastest Pin Setters
Open Daily Noon to Midnight
300 Front St. — 962-3163
O8-ev-s-tf

Advertise in Your Step Saver

Sun Valley
[illegible]
SUNDAY — A DAY OF REST
For The Best Food With The Best Of Service
WEDDINGS OUR SPECIALTY $2.50 AND UP
SPECIAL SUNDAY MENUS
407 NORTH FRONT
962-9211
Ja31-ev-s-tf

Quinte Drive In Food Store
OLYMPIC TICKETS FOR SALE
A Full Line Of
- Dairy Products
- Groceries
- Meats
- Sub Post Office

Open Daily 7 a.m. - 11 p.m.
Sundays Noon - 9 p.m.
137 CANNIFTON RD.
962-1313
[illegible]

FOR SALE

SWIMMING POOLS
POOL KITS AVAILABLE
IN-GROUND POOLS
From $2,[illegible] plus tax
ABOVE GROUND POOL
From $[illegible] Plus Tax
REG BISHOP
Wellington 399-3414
Ap[illegible]-ev-tu-th-s-tf

AUCTION SALE

Sunday, May 4, at one at [illegible]'s No. 2 Highway, 3 miles west of Belleville.

Refrigerators; Arp-head gate-leg table; propane ranges; 36-inch el. ranges; [illegible]; chrome suite; dressers; buffet; double wardrobe; settee and end tables; Captain's chair; maple bed; davenport and chair; garden wheel barrow; kitchen cabinet; cupboards; power mower; roll away cots; bicycles; space heaters; rugs; tables; propane ranges; 30-inch el. dishes, 2-wheel box trailer, many more items.

Terms — Cash.
[illegible]'S AUCTION SERVICE
[illegible] — [illegible]
My3-1t

NOTICE

The Hastings County Board Of Education

NOTICE

Closing Date for Tenders 5-11 to 5-23, re Tyendinaga Public School, has been extended to 3:00 P.M. Thursday, May 8, 1975.
My2-3t

AUCTION SALE

AUCTION SALE
SUNDAY, MAY 4/75
BROOK'S AUCTION-DIP & STRIP SERVICE
[illegible] Dundas W. — Belleville
OF ANTIQUES, COLLECTABLES, FINE QUALITY OLD FURNITURE, BOTTLES, OIL LAMPS, HANGING LAMPS AND HOUSEHOLD ITEMS.

Qty. of oil lamps; 3 hanging lamps; large chest (brass handles); birdseye maple chest; parlor suite; 2 walnut parlor chairs; no. of large tables; no. of rockers (oak ash, etc.); walnut extension table and 6 matching chairs; Duncan Phyfe coffee table; washstand and matching dresser; wash bowl and pitcher; mahogany dresser with large ornate bevelled mirror; walnut vanity with swing mirror; walnut china cabinet; oak buffet; ash buffet; leather top pedestal type coffee table with carving; mahogany knee hole desk; two 4-drawer chests; oak arm chair with upholstery; high back oak rocker; square lamp table with glass ball and claw feet; man's chiffoniere; old [illegible]; iron bed; fridge; school desk; square pedestal table [illegible]; qty. of dishes, pots pans, bottles, preserving jars, and many more consignments.

AUCTIONEER'S NOTE:
Due to the tremendous results to our advertising there are many more items coming which are not listed and all items must be sold.
— NO RESERVE —
Please ATTend [illegible]
Auctioneer — PHIL BROOKS
For More Information Call [illegible]
WE ALSO DO SALES ON YOUR LOCATION ON REQUEST
Ap30-My2-3

TENDERS

— TOWNSHIP OF THURLOW —
TENDERS FOR TRUCK

Sealed Tenders, plainly marked as such, are being received by the Undersigned until 12:00 o'clock noon D.S.T. Wednesday, May 14th, 1975 at the Township Office, Cannifton, Ontario, for the supply of the following:

One 1975 gasoline powered 6-ton tandem axle truck equipped with tandem dump body and hoist, the Township's present 1970 International Model 1700A to be taken as trade-in.

All bidders must use Township Tender Forms, specifications and Tender Forms may be obtained from the Township Office.

Lowest or any tender not necessarily accepted.

C. R. Horton,
Clerk-Treasurer.
M. R. Huffman,
Road Superintendent.
My1-3t

MOTORCYCLES

TRENTON CYCLE CENTRE
YAMAHA
CAN-AM
Sales and Service
79 Ontario Street
Trenton 392-2296
My13-6m

[illegible]'S SMALL ENGINE REPAIRS
Specialists in major and minor Repairs
Also Tune-ups To
Motorcycles — Lawn Mowers and Cultivators
Authorized Sales and Service Centre For
Remington Chain Saws
443 Dundas St. West — Belleville
[illegible] — Think Spring!
Ap26-1m

ROY'S CYCLE SHOP
Carrying Pieces
Honda — Ossa — Bultaco
Carabela
Motorcycle Sales and Service
Carabela Mopeds, Mopeds with A difference
[illegible]
(Established in 1969)
Ap4-1m

[illegible] KAWASAKI runs extremely well has new tires. Asking $[illegible]. Telephone [illegible]. My2-6t

1971 HARLEY-DAVIDSON Sportster, excellent condition, low mileage, black with lots of chrome. Call [illegible] (Stirling). Ap30-3t

HONDA sales and service, Alton Hedley Limited, Bell Boulevard. — Phone [illegible]. Ap24-1m

1971 HONDA C.T. 70 Mini-bike, $[illegible]. Also 250 Yamaha D.T.1, dirt bike, $[illegible]. Telephone [illegible] for further information. Ap30-3t

1974 [illegible] FOUR cylinder, Honda, [illegible] miles. Asking $1100. Telephone [illegible] anytime. Ap30-6t

1971 HONDA 350, excellent condition, many extras. Call [illegible] after 6 p.m. My1-3t

HARLEY-DAVIDSON
YAMAHA
Authorized Dealer
Sales, Service, Parts
BON ECHO SALES
Hwy. 41 Northbrook
[illegible]
OPEN SUNDAYS
[illegible]

1973 C.B. [illegible], in good condition, [illegible] miles, [illegible]. Ap[illegible]

LOST AND FOUND

LOST, Lady's Wittnauer wrist watch, Belleville, Bust and Plaza, Wednesday afternoon, please call [illegible]. My2-3t

LOST — Family tree brooch (silver) between North Park and West Bridge. Telephone [illegible]. My2-3t

PERSONAL

DONNA'S
COMPUTER DATING

Who belongs to our dating service? Attractive members of the opposite sex (all ages) who are nervous about finding a compatible mate. We will be in Belleville to explain it to you at no obligation. For details write 43 James Street, North, Suite 207, Hamilton, Ontario. Ap23-1m

ELECTROLYSIS Anne White, R.A.O., permanent hair removal treatment. Newest method, 23 years experience. Qualified Electrologist. Free consultation 392-5734. Mr1-tf

WORRIED? A friend is as close as the telephone. Telecare is a confidential listening service. Call [illegible] day or night. My29-6t

EMERGENCY Pregnancy Counselling. Free, Confidential, Birthright, Call [illegible]. Jy19-tf

FOR BIRTH control information. Call the County Health Unit. Telephone [illegible]. Ap28-13t

LADY IN early 40's wishes to meet sincere gentleman for companionship, reply to Box A-2, The Intelligencer. My2-6t

KNOW YOURSELF
KNOW YOUR FRIENDS
CONSULT ANN CURSON
HANDWRITING ANALYST
By Appointment Only.
PHONE 967-1940
My6-1m

Are you craving for JOY — PEACE OF MIND — HAPPINESS? Enrol in our free interdenominational Bible course.

Adult ...... Teen ...... Child ......

Name ....

Address ....

REAL LIFE BIBLE
CORRESPONDENCE
BOX 8, BELLEVILLE
F28-ev-s-tf

HORSES

1 GELDING pony, saddle and pack included, good with children, [illegible] after 6. Ap30-tf

PUREBRED Arab mare with colt at side, telephone 477-2216. My3-3t

HORSE SALE
AMERICAN SADDLE
Saturday, May 10,
Humber College (Rexdale)
Toronto, Ont.
Sponsored by the Canadian-American Saddle Horse Breeders' Association
Box 909, Ridgetown, Ontario
Ap30-My3-8

HORSES and ponies, and Western saddles. Horse boarding. Seven Oaks stables. Telephone [illegible]. My2-3t

½ ARAB black gelding, 15.2 hands high, 6 years old, excellent mover. Phone [illegible].

LIVESTOCK FOR SALE

BULL FOR sale, White Charolais, 1 year old, weighs approximately 1000 lbs. Telephone [illegible]. My1-3t

A PUREBRED serviceable Holstein bull, Son of Dove-Lane, Reflection Emperor, very good dam. Phone 477-[illegible]. My2-3t

YOUNG Holstein springer, vaccinated from unit, proven sire, due one week. Call [illegible]-4772. My2-3t

BUSINESS OPPORTUNITIES

PIONEER DRIED FOOD CO. coming to Canada! Shelf life to 20 years. Write PERMA-PAK, Inglobert Dept., 40 E. 2430 St., Salt Lake City, UTAH, USA 84115.

TRAILERS FOR SALE

ROSSMORE TRAILER SALES
Come To The County For The Best Deal In Tent & Travel Trailers
Trailer Sales and Service
Is Our Only Business
—Travelmar and Lionel Travel Trailers, 13 to 27 ft.
—Lionel Hardtop Tent Trailer, 4 to 8 sleepers. —Truck Tops
—All trailer accessories from door steps to Reese hitches. (Hitches and brake controls installed).
—12 volt battery for trailers or cars.
—Propane filling station has been added.
Open evenings for your convenience. Bring your trailer to our service centre — We service all makes.
1 Mile South Of Belleville
On Highway No. 14 Turn Left On
Massassaga Road
[illegible]
F17-tf

SOFT TOP tent trailer. Asking $275. [illegible] anytime. Ap29-tf

ALJOHN soft top tent trailer, good condition. Asking $[illegible]. Telephone [illegible]. Ap29-6t

SEE THE SUNSET
From coast to coast in a brand new Sunset Travel Trailer or plan a holiday with our new Val-Bar Campers or Travel Trailers — You can enjoy all the comforts of home at prices you can afford at
SKYVIEW
TRAILER COURT
and Sales
311 Dundas St.E.
IN TRENTON — 392-3939
My1-1m

1973 20-FOOT JAYCO RAVEN
TRAVEL TRAILER
Fully equipped
Apply Weekends Only
½ Mile West Of Hwy. 37
At Roslin
CALL 477-2383
My1-3t

1973 23-FOOT Citation, double sink, 3-burner stove, oven, gas and electric fridge, furnace, toilet, shower, TV antenna, roll-up awning, excellent condition. [illegible]. My1-3t

1971 IROQUOIS camper trailer, sleeps 6, $[illegible]. Many extras. Telephone [illegible]. My1-3t

20', 1972 PROWLER, in perfect condition, sleeps 6, 4-burner stove with oven, fridge, furnace, shower, etc. $3750. [illegible]. My1-3t

1974 APACHE trailer, 15-ft. single axle, fully equipped, sleeps 6, new condition, asking $[illegible]. Apply 16 Sunset Drive or Telephone [illegible]. My2-3t

17-FT. RAMBLER
TRAILER
Nicely Equipped
One Only
Drop In And See It Today!
Trudeau
MOTORS LIMITED
31-45 Station Street
Belleville — 968-6767
My2-3t

1971 MARLETTE 12 x 60 fully furnished, 2 bedroom high-rise kitchen, washer and dryer, utility shed included for further information call after 6 p.m. [illegible]. My2-6t

TRAILERS FOR SALE

8-FOOT truck camper, frig. and stove, sleeps 4. Telephone [illegible] (Wooler) or [illegible]. My2-3t

BIG SAVINGS!!
TRAVEL TRAILER
and MOBILE HOME
Corsair — Glendett
Curtis Motor Homes
Sun Kamper
COMPLETE STOCK
ALL READY FOR
IMMEDIATE DELIVERY
Up To 60 Months Financing
ELLIOTT MOTORS
(70) LIMITED
[illegible] North Front Street
Belleville — [illegible]
Ap[illegible]-ev-s-m-tu-tf

PETS FOR SALE

REGISTERED Poodle puppies, also older Poodles. Telephone 1-354-[illegible] (Napanee). My2-1m

REGISTERED Poodle puppies, some older, 2 to 4 years $[illegible] to $75 each. 354-[illegible] (Napanee). Ap9-1m

GERMAN Shepherd pups, registered, sire German import, [illegible], good show prospects. Telephone 1-472-[illegible] for further information. Ap29-3t

ST. BERNARD pups registered, champion pedigree, pet show $[illegible] and up, telephone Brighton 1-[illegible]. Ap30-3t

WHITE Samoyed male purebred puppies, 7 weeks old, unregistered, $[illegible] each. Telephone Tweed [illegible]. My2-3t

TERRIER pups, $[illegible], ready to go in 1 week. Telephone [illegible] for details. Ap29-My1-4

SEAL POINT Siamese kittens, 8 weeks old, litter trained, vet certificate and vaccination, $[illegible]. Phone [illegible].

6 MONTH puppy white, Samoyed, house trained. Telephone [illegible] anytime.

BOATS AND MOTORS

NEW 12-foot fibreglass canoe with carrying yoke, $[illegible]. Telephone [illegible] anytime. Ap29-tf

16-FOOT Starcraft motor and trailer. Best offer. Cash deal. [illegible] anytime. Ap29-3t

20' SHEPHERD, 1964 in excellent condition, fully equipped, $[illegible]. — Please call [illegible] or [illegible] for full particulars. My1-3t

13-FOOT mahogany and cedarstrip boat, rated for up to 25 h.p. motors, $[illegible], or best offer. Perry overhead garage door, 8 ft. x 7 ft. complete with frame. Excellent condition $[illegible] firm. [illegible]. My1-3t

16' CATAMARAN sail boat $[illegible]. 12' sail fish $[illegible]. Call [illegible]. My2-3t

11-FOOT DORAL tri-hull 70 h.p. Evinrude power tilt and extras with trailer. Telephone [illegible]. My2-3t

1972 16' Fibreglass boat and trailer. 1974 Evinrude 50 h.p. motor, plus skiing and safety equipment. Telephone [illegible]. My2-6t

Custom Built "HUSTLER"
FIBREGLASS HULL
50 H.P. Mercury With Controls, Speedometer, 2 Props, very fast.
$[illegible].
Can Be Seen At
ROLLIES SPORTS
Hwy. 2 Between Belleville & Trenton
My2-3t

THIS week's special, new 16 foot Chrysler Conqueror 105 horse power, Sport Runabout and E.Z. Loader trailer. Reg. $[illegible]. Now $[illegible]. Used 26' [illegible] sail boat, $[illegible]. Bay Crest Marina, Big Island, Demorestville, Ontario. [illegible]. My2-3t

MASON
Now Offers An Exciting Brand New 22-Ft. Fibreglass Caddy Cruiser, inboard-outboard powered, sleeps 6. — Come see it now.
Hwy. No. 15 South Smiths Falls
PHONE 1-283-6161
F3-ev-s-tf

PRINTED PATTERN

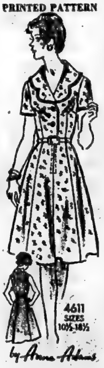

Pure Pleasure

It's Pure Pleasure to slip into, zip into a fresh, breezy dress on warm days. See how scallops soften top and reflect flattery.

Printed Pattern 4611: Half Sizes 10½, 12½, 14½, 16½, 18½. Size 14½ (bust 37) takes 2⅞ yds. 60-inch fabric.

$1.00 for each pattern — cash, cheque or money order. Add 15c each pattern for first-class mail and special handling. Ontario residents add 5c sales tax. Print plainly Size, Name, Address, Style Number. Send to Anne Adams, The Intelligencer, Pattern Dept., 60 Progress Ave., Scarborough, Ontario. M1T 4P7.

It Pays To Sew — you save so much money! Send now for New Spring-Summer Pattern Catalog! Over 100 patterns, pants, long, short styles. Free pattern coupon, 75c.

Sew + Knit Book $1.25
Instant Money Crafts .. $1.00
Instant Sewing Book ... $1.00
Instant Fashion Book .. $1.00

Crop Insurance Plan Draws Fire from PCs

OTTAWA (CP) — Progressive Conservatives said Friday that crop insurance programs are inadequate and the government's proposed western grain stabilization bill should be tailored to cover these inadequacies.

Rancher Gordon Towers (PC—Red Deer) said in the Commons drought is the major problem in his southeastern Alberta riding, but other Prairie areas suffer more from hail storms or grasshopper invasions.

"Drought is an occupational hazard that has been with us ever since the first sod was turned," Mr. Towers said. "But the premiums necessary to insure an area against drought are so high that farmers would prefer to take the risks rather than pay the high premiums."

Otto Lang, minister responsible for the wheat board, has said the bill is designed to complement, but not replace, crop insurance programs.

Introduced five months ago, the bill basically would set up a joint farmer-government fund from which producers could draw in poor years. It is similar to a bill introduced by Mr. Lang in 1970 and withdrawn in the face of strong criticism.

Farmers could pay up to two per cent of their gross receipts to a maximum of $500 a year and Ottawa would put in $2 for every $1 put in by the producers. Payment in poor years, judged against the average net income of the previous five years, would be based on contributions.

The bill is designed to protect grain producers in the wheat board's designated area of Manitoba, Saskatchewan, Alberta and northeastern British Columbia—mainly against a slump in export sales.

Walter Dinsdale (PC—Brandon-Souris) said his party basically supports the bill, but objects to the provision that "lumps together" the Prairies.

"It prevents local regions from obtaining compensation if crop damage occurs."

Jack Horner (PC—Crowfoot) said the bill provides "calamity insurance for the government: It is also an insurance for the salesmen."

"However, it is not an insurance for the producer," he said. "The producer may have a poor crop and it may or may not affect this bill."

Any area of the vast section covered by the bill could have a crop failure but those regions "will not be covered by the bill because it is based on the percentage of total sales."

Mr. Lang said the Conservative speeches were repetitions.

Alvin Hamilton, Progressive Conservative agriculture critic, has been in the West since Wednesday and his colleagues have been stalling the bill until their main agriculture spokesman returns.

Liberals hooted and jeered towards the end of Friday's debate when Walter Baker (PC—Grenville-Carleton), a lawyer, said he does not think Mr. Lang can explain the complicated bill to producers.

"When you put a plow in his (Lang's) hand, he doesn't know what to do with it."

Teacher Shortage 'Critical'

TORONTO (CP) — A "crisis" shortage of about 1,000 separate school teachers exists in the province, a survey conducted by Frank Sloan, director of education for the Oxford County Roman Catholic Separate School Board, says.

"It is a critical situation and its a general problem across the province," Mr. Sloan said Friday.

The teacher shortage is to be a major topic at a meeting this weekend of the Ontario Separate School Trustees Association.

Timothy O'Grady, teacher personnel officer for the Metropolitan Toronto Separate School board, says the board faces a shortage of about 125 teachers for this fall.

The survey disclosed that 1,500 more Catholic teachers are needed for September and only 602 are enrolled in training courses.

Leo Normandeau, president of the Ontario English Catholic Teachers Association, said Catholic teaching "simply hasn't been made attractive enough."

TRIED OVERSEAS

Mr. O'Grady said Metro has advertised in every province, gone to every teacher training establishment and tried to hire teachers from overseas.

He said the Metro board has a policy of hiring only Roman Catholics to teach in its schools, a policy which is lawful under the Ontario Human Rights Code, but which adds to difficulties in the time of teacher shortages.

Meanwhile, trustees Daniel Leckie and Robert Spencer have called for the hiring of about 1,000 additional elementary school teachers across Metro for September.

Their proposal comes in the early stages of bargaining between Metro school boards and 12,000 elementary school teachers.

A committee of school board chairmen, negotiating jointly with the teachers, have offered 200 extra positions.

The trustees want the extra teachers to reduce class sizes in early years of schooling, to provide more English classes for immigrant children and to expand programs for children with special learning needs.

Their proposal is to be debated next Thursday at a meeting of the Toronto board.

BOATS AND MOTORS

MASON BOATS

Now offers an exciting brand new 22' fibreglass Caddy cruiser. Sleeps a family of six with complete galley. Inboard-outboard powered. Come see now. Highway 15 South, Smiths Falls (1) 283-6161.

Ap13-ev-s-tf

9¼% can make you rich

Interest rates change but one financial fact is constant . . . if you keep your money where it earns high interest, your money will end up keeping you. Guaranteed Investment Certificates make your money grow rapidly. Bring your savings today to Victoria and Grey.

Member Canada Deposit Insurance Corporation

VICTORIA and GREY
VG
TRUST COMPANY SINCE 1889

175 Front St. 968-6417

Lalonde Suggests State Alimony

TORONTO (CP) — Marc Lalonde, federal health and welfare minister, said Friday a system of public payment of alimonies should be considered for Canada.

He told members of the Women's Canadian Club that "certainly, in this International Women's Year, it is an area that should receive particular attention."

Mr. Lalonde said such as system is operated successfully in Israel.

"There, the state is responsible for the collection and payment of alimony so the spouse is assured of receiving alimony awarded by the courts."

However, the minister explained, in Canada jurisdiction over alimony falls to the provinces.

Mr. Lalonde said the Law Reform Commission estimates "that some degree of default with respect to obligations arising under maintenance orders occurs in as many as 75 per cent of all court orders."

Dealing with equality, Mr. Lalonde spoke of an amendment that "relates to the Criminal Code and extends to a married woman the obligation to provide the necessities of life for her spouse."

He said the amendment has had second reading in the House and will be implemented when passed.

"One of my concerns," said Mr. Lalonde, "has been to study the possibility of including non-wage earning spouses—those who work at home—under the Canada Pension Plan.

Since the Canada Pension Plan is a partnership arrangement with the provinces, the provincial ministers of health and welfare met last week to discuss such coverage.

Mr. Lalonde said no decisions were reached because new proposals had been presented by the Ontario Status of Women Council.

He looked for a quick solution, he said, "because spouses in the home, the vast majority of whom are women, must be provided an assured income in retirement, or in the event of disability, just as other workers in society are."

OUT OUR WAY by Neg Cochran

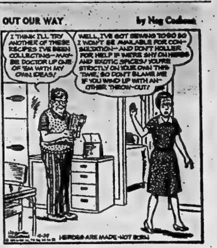
I THINK I'LL TRY ANOTHER OF THESE RECIPES I'VE BEEN COLLECTING—MAYBE DOCTOR UP ONE OF 'EM WITH MY OWN IDEAS!
WELL, I'VE GOT SEWING TO DO SO I WON'T BE AVAILABLE FOR CONSULTATION—AND DON'T HOLLER FOR HELP IF WE'RE SHY ON HERBS AND EXOTIC SPICES! YOU'RE STRICTLY ON YOUR OWN THIS TIME, SO DON'T BLAME ME IF YOU WIND UP WITH ANOTHER THROW-OUT!
HEROES ARE MADE–NOT BORN

Women React To Sex Survey

CHICAGO (AP) — It seems women didn't like the survey that said women didn't like sex as much as men.

The survey, presented in a paper at the Midwestern Psychological Association convention by a human-development specialist, drew gasps from some women and arguments from others.

Dr. Paul Cameron of St. Mary's College of Maryland said in his paper that men of all ages found more pleasure in sex and that before middle age, listed it as their most-pleasurable activity.

Women surveyed never listed it as their most enjoyable activity and in some age groups even put it behind housework and sleeping.

A number of women argued that the survey didn't account for social pressures that would make women deny they enjoy sex.

"Women may think sex is No. 1 but when questioned they give a socially desirable response rather than a truthful one," was the explanation given by Ann Frodi, 30, of Goteborg, Sweden, who is on a fellowship at the University of Wisconsin.

George Hurley, a 26-year-old graduate student, said men naturally would rate sex No. 1 because "there is peer pressure to be potent and talk about it."

The 35-year-old Cameron, who presented the paper Thursday, said he was somewhat surprised at the survey's results and thought younger women in particular would rate sex enjoyment higher than they did.

"But," he added, "anyone who thinks the survey is not truthful is leaning on a weak reed."

Cameron eased off, however, when an angry woman asked whether there wasn't some hidden factors in replies of women.

"Well, I think women would enjoy it more if the man performed adequately," he said.

Ontario Not In on Study

TORONTO (CP) — Ontario has not been asked to contribute to a federal review of national transportation policy, says John Rhodes, provincial minister of transportation and communications.

He told the legislature Friday that he is "still rather unclear" as to the objectives and the time frame of the federal study.

"Ontario welcomes the idea of a comprehensive review of transportation policies in Canada but believes that this review, to be successful, must come to grips with the fundamental question of responsibility—of which level of government should be involved with which aspects of transportation services," he said.

Improved policies can only be achieved by a genuine co-operative approach between the federal government and the provinces, he said.

The minister added that any suggestions the province might be having an input into the federal study are misleading.

GULF TAKES THE WORRY OUT OF HOME HEATING SIX COMFORTING WAYS.

Assured Fuel Oil Supply.

Gulf Home Comfort can assure all their domestic customers of an adequate fuel oil supply through the long cold winter months. It's a secure feeling to have a company like Gulf on your side.

Dependable Automatic Fuel Oil Delivery.

We make sure our customers never run low on fuel oil. We compute your requirements according to your past consumption and the weather, then we deliver automatically. You don't even need to call.

24-Hour Emergency Heating Service.

Our service people are waiting for your call in case of emergency 24 hours a day, 365 days a year. And when they do the job, it's done right, with guaranteed replacement parts and lots of Gulf experience and know-how, and we're there fast.

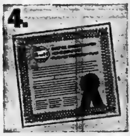

Comprehensive Furnace Protection Plan.

As a qualified participant in this comprehensive low cost protection plan, you get expert repairs, guaranteed replacement of major mechanical parts, an annual furnace conditioning and prompt emergency breakdown service. Or you can pay for service calls as and when you need them.

Fuel Oil Budget Plan.

Winter fuel oil bills are higher and more of a strain on the budget. Gulf's Fuel Oil Budget Plan helps by spreading your fuel oil payments over the full 12 months at no extra cost.

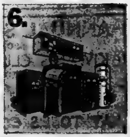

Quality Climate Control Equipment.

Gulf has a wide range of quality equipment to make your home more comfortable including furnaces, water heaters, power humidifiers and oil-fired boilers. All of these are available on Gulf's easy finance plan.

For guaranteed 24-Hour never-let-you-down service call:
GULF HOME COMFORT CENTRE
P.O. BOX 760
BELLEVILLE, ONTARIO
PHONE 968-7113

Gulf
GULF HOME COMFORT
NOT YOUR AVERAGE
HOME COMFORT CENTRE.

THE UNEXPLAINED

by Allen Spraggett

UFOs Explained

Good news, everybody. You can stop worrying (if you were) about those pesky UFOs. There's no mystery about them. It's been solved.

The solution: There isn't any such thing as a UFO.

This is the conclusion reached by writer Philip J. Klass in a new book entitled, rather misleadingly, UFOs Explained.

What Klass calls "explaining" a genuinely puzzling UFO case (and he admits that such cases do exist) is to start from the premise that UFOs don't exist because it's plainly impossible, therefore any so-called UFO must be something else.

The something else, says Klass, may be a meteor, birds, tricks of the eyes, or (his favorite) a hoax. But one thing it CAN'T be is a UFO.

Taking this approach one would be able to write a pretty convincing book proving the non-existence of just about anything out of the ordinary. In fact, this is precisely what the French Academy did in the 18th century when that learned body declared officially that no such thing as meteorites existed because it was clearly "impossible" for rocks to fall from the sky. This conclusion was reached in spite of the thousands of eye-witness reports of people who had seen meteorites plunge earthward.

There are hundreds, if not thousands of witnesses — many of them military personnel, commercial pilots and police officers — who report having seen UFOs. Yet Klass says they're all mistaken because UFOs can't possibly exist.

Consider two versions of an impressive UFO case: The version recounted by the reputable witnesses who experienced it and that offered by debunker Klass (who is not a scientist but a technical writer for a magazine).

On the night of October 18, 1973, a US army helicopter with a four-man crew reported a terrifying encounter with a UFO.

The pilot, Capt. Lawrence J. Coyne, corroborated by his crew, said that as the helicopter flew near Mansfield, Ohio in clear weather, an object which shone with a red light hurtled toward them on a collision course. Capt. Coyne took evasive action and threw his craft into a steep dive.

Then the crew saw what they called a UFO hover above them. They described it in considerable detail and later drew a sketch of it. They estimated it to be 50 to 60 feet in length.

Here is part of Capt. Coyne's verbatim description of the UFO: "The front edge had a bright red light on it . . . You could delineate where the red light stopped and a gray metallic structure began.

"You could also see a red reflection off the gray metallic structure."

Another crew member said: "It had a steady red light on its nose. It was cigar-shaped and had this green light shining down . . . No noise from it."

Asked by an investigator if the outline of the UFO was fuzzy or sharp, Capt. Coyne replied: "Distinct! Because you had stars behind ... was dark. You could see the ground and with the stars out you could actually see the outline."

The crew members agreed that the UFO hovered over the helicopter, moving very slowly back and forth, as though examining it. ("Almost like to see what we were," said one of the crew.)

All agreed that the UFO appeared to be metallic, was cigar-shaped, had a red light on the front and a green light emitted from the rear.

Another unusual feature of the case is that though Capt. Coyne had thrown the helicopter into a steep dive to avoid the anticipated mid-air collision his altimeter showed that the helicopter actually had risen more than 2,000 feet — as though the UFO had sucked the craft upward.

All witnesses agreed that the UFO, which had been hovering, suddenly streaked away at tremendous speed.

An official of the Federal Aviation Administration, asked to rate Capt. Coyne's credibility, said: "I have an extremely high regard for his integrity and his capabilities . . . . I trust him without a question of a doubt."

And, of course, the three other crew members confirmed his story.

What does debunker Klass say about this case?

Well, remembering Rule One, which is that whatever something is, it isn't a UFO because they can't exist, Klass speculates that what the helicopter crew saw may have been a meteor which may have been as far as 150 miles away. The rest was their imagination.

Klass arrived at this non-explanation on the basis of telephone conversations with Capt. Coyne without bothering to fly the original route with him in the helicopter (as some other scientific UFO investigators did).

Klass admits he can't prove his theory but he doesn't have to; you've got to prove him wrong, he says.

Well, I think I'll write a book denying that man has walked on the moon. The whole scenario was a C.I.A. hoax staged in the Arizona desert somewhere.

Now just prove me wrong

Win at Bridge

Right line of play except—

NORTH 3
♠K 10 3
♥A J 9 2
♦10 8 3
♣7 5 2

WEST
♠2
♥K 10 5 3
♦K 4
♣K Q J 10 8 4

EAST
♠8 7 5 4
♥Q 8 6
♦7 5 2
♣A 9 6

SOUTH (D)
♠A Q J 9 6
♥7 4
♦A Q J 9 6
♣3

Neither vulnerable

West	North	East	South
			1♠
2♣	2♠	Pass	4♠
Pass	Pass	Pass	

Opening lead—K ♣

By OSWALD and JAMES JACOBY

Most players would go down at four spades. The combination of the 4-1 trump break and losing diamond finesse will prove too much for them. Most experts would make the hand in spite of those bad breaks.

There is a book line of play available. The second club is ruffed, the queen of trumps is cashed followed by a low trump to dummy's 10. Then, since trumps have broken 4-1, the eight of diamonds is led for a finesse. It loses and a third club is led. If South ruffs he will go down, but South simply discards a low heart.

Now he can ruff a fourth club in dummy, preserve trump control and make his contract. Note that the heart he discarded was a loser anyway; South just elected to lose his trick when he wanted.

Simple, isn't it. Now how did our friend the unlucky expert go down on that very line of play?

When he led the eight of diamonds and let it ride, West played his four spot. The unlucky expert wasn't looking at the East-West cards. He repeated the diamond finesse. This time it lost.

A third club was led and South chucked that losing heart. Along came a fourth club. South ruffed in dummy, but East discarded his last diamond. South could not get to his hand to draw trumps!

Of course, South could have foiled this by playing just one round of trumps before attacking diamonds or he could have figured out that West was up to and dropped the king. But experts are not infallible.

CARD SENSE

The bidding has been:

West	North	East	South
			1♠
Pass	3♠	Pass	?

You, South, hold:

♠KQ985 ♥A2 ♦K4 ♣A987

What do you do now?

A — Bid four clubs. Your hand is worth a mild slam try.

TODAY'S QUESTION

You bid four clubs and your partner bids four diamonds. What do you do now?

Answer Monday

Send $1 for JACOBY MODERN book to: "Win at Bridge," (c/o this newspaper), P.O. Box 489, Radio City Station, New York, N.Y. 10019.

(NEWSPAPER ENTERPRISE ASSN.)

LAST TIME TONIGHT
MOTORCYCLE MADNESS AT ITS BEST
"On Any Sunday"
ADULT ENTERTAINMENT
SECOND FEATURE
"SPICK'S GANG"
Starring Lee Marvin
Adult Entertainment
Box Office Opens 8:00
Show Starts Dusk
25c OFF ADMISSION PRICE
Pick up your 25c Discount Coupons from your Yamaha Dealer
QUINTE MOTOR SPORTS, Belleville
QUINTE SPORTS CENTRE, Picton
Sunday Night Only
GIRLS ON THE MAKE!
EVERYTHING YOU SHOULD KNOW ABOUT SEX and the OTHER WOMAN
Theirs Was A Legacy of Vice, Greed, and Lust!
The Love Lords
PLUS:
"BLUE SUMMER"
Box Office Opens 8:00
Show Starts Dusk
Open Weekends Only
MUSTANG DRIVE-IN • PICTON

ROYAL CANADIAN LEGION
BRANCH 99 — BELLEVILLE
APRIL 50-50 DRAW
WINNER
Mrs. Bessie Trafford
BOX 26 — MARKDALE, ONTARIO
$517.00 — TICKET NO. 0427
Seller: E. R. TRAFFORD
Licence No. 175061
NEXT DRAW MAY 31, 1975
— TICKETS NOW ON SALE —

OPENING SUNDAY
Rafferty and the Gold Dust Twins
Starring: Alan Arkin and Sally Kellerman
— ALSO —
ADULT ENTERTAINMENT
"THE YAKUZA"
Starring: Robert Mitchum and Brian Keith
LAST TIME TONIGHT — "SUNDAY IN THE COUNTRY"
RESTRICTED
PARK
130 FRONT ST. 968-7771
SHOW TIMES
7:30 & 9:00

SUNDAY — 2 COLOR HITS
They love dirty... They fight dirty...
MAMA'S DIRTY GIRLS
COLOR
— ON THE SAME PROGRAM —
TRUCK STOP WOMEN
Color by Technicolor
LAST DAY "CARRY ON GIRLS"
"CARRY ON MATRON"
ADULT ENTERTAINMENT
BOX OFFICE OPENS AT 8:00 P.M.
SHOW STARTS AT DUSK — 8:30 P.M.
BELLEVILLE DRIVE-IN

QUINTE
DRIVE IN THEATRES
SHOW Starts DUSK
TRENTON at BAYSIDE
"I haven't had such a good time at a new movie in years."
Peter Bogdanovich, New York Magazine
THE THREE MUSKETEERS
TECHNICOLOR®
PRINTS BY DE LUXE®
ADULT ENTERTAINMENT
PLUS — CANDICE BERGEN IN
"ELEVEN HARROW HOUSE"
STARTING SUNDAY
Schuler's Sex Report
BOY, OH BOY!! How much MORE do the girls WANT from us?
Plus — "FANCY HILL"
NEW AND FROM SWEDEN
THIS PROGRAM RESTRICTED TO PERSONS 18 OR OVER

FULL CARD WINS $400.00
(Divided Equally)
KINGO
SERIES 17
TODAY'S NUMBERS
10 - 2
"FIRST OUTSIDE FRAME—$100.00 PRIZE"
(To Be Divided Equally)
Sponsored by the Belleville & Trenton Kinsmen Club Inc.
Serving The Community's Greatest Needs.
Master Card on Display — 211 Front St.
Provincial Licence No. 111808

Quinte Mall Cinemas
IN THE NEW QUINTE MALL SHOPPING CENTRE
AT HIGHWAYS 2 & 401
—25c OFF REGULAR ADMISSION—
Pick up your 25c off coupon at the following Dealers:
Quinte Motor Sales - Belleville — Bon Echo Sales - Northbrook
YAMAHA PRESENTS
"On Any Sunday"
THE MOST EXCITING FILM EVER MADE ON MOTORCYCLE SPORT. BY BRUCE BROWN PRODUCER OF THE ENDLESS SUMMER.
Now Playing
7:00 and 9:05
Cinema 1
IT'S SURVIVAL OF THE FIERCEST. AND THE FUNNIEST.
PARAMOUNT PICTURES PRESENTS AN ALBERT S. RUDDY PRODUCTION
BURT REYNOLDS "THE LONGEST YARD"
PRODUCED BY ALBERT S. RUDDY
DIRECTED BY ROBERT ALDRICH
COLOR BY TECHNICOLOR®
A PARAMOUNT PICTURE
FOURTH WEEK
7:00 & 9:10
Cinema 2
NIGHTLY FROM 7PM. including SUNDAYS
PHONE 968-7265

THE NAPANEE DRIVE-IN THEATRE
IS NOW OPEN!
THIS SUNDAY, MAY 4th
BABY BLUE MOVIES
3 FEATURES — ALL COLOR
WOMEN SO HOT WITH DESIRE THEY MELT THE CHAINS THAT ENSLAVE THEM!
THE BIG BIRD CAGE
METROCOLOR
STACEY ALWAYS SCORES!
STACEY!
METROCOLOR
THE STUDENT TEACHERS
RESTRICTED TO PERSONS 18 AND OVER
THURS., FRI., SAT. — MAY 1st, 2nd, 3rd
"ON ANY SUNDAY"
Adult Entertainment
PLUS
"THE CULPEPPER CATTLE CO."
BOX OFFICE OPENS 7:00 — PHONE 354-2012
LOCATED OFF HWY. 41 JUST NORTH OF 401

ANNUAL SPRING DANCE
SPONSORED BY
KIWANIS CLUB OF BELLEVILLE
TO BE HELD
FRIDAY, MAY 9th.
9 P.M. TO 1 A.M.
AT TOBE'S COUNTRY GARDENS
MUSIC BY "MEN OF NOTE"
DOOR PRIZES — SPOT DANCES
REFRESHMENTS & LUNCH AVAILABLE
TICKETS $6.00 PER COUPLE
Can Be Obtained From Any Kiwanian or at Reid's Dairy on Parker St. or Zegouras Variety Store, 191 Dundas St. E.

SPECIAL ALHAMBRA SPECIAL
SUNDAY NIGHT BINGO
MAY 4th - 7:30 P.M.
ANOTHER BIG SPECIAL
10 — EXTRA FREE GAMES — 10
$50.00
A TOTAL OF 37 GAMES — OVER $900.00 IN PRIZES
NO. 1 JACKPOT $400. — 55 NUMBERS
NO. 2 JACKPOT $220. — 50 NUMBERS
REMEMBER YOU CAN WIN BOTH JACKPOTS — 50 NOS. OR LESS
— MANY OTHER GAMES —
EVERYONE WELCOME — EXCELLENT SERVICE
COLUMBUS HALL, 399 FRONT STREET

It's Coming over 24,000 sq. ft.
QUINTE RECREATIONAL SPORTS SHOW
Belleville Memorial Arena
MAY 2 - FRI., 4 TIL 10 P.M. — MAY 3 - SAT., 12 TIL 10
MAY 4 - SUNDAY, 1:30 TO 6
Admission 75c per person — Children under 12 free accompanied by an Adult
IT'S COMING SOON! May 2-3-4
FLYING
POOLS YACHTS TRAILERS TENTS TENNIS STOCK CAR CAMPING MOTORCYCLES TACK EQUIPMENT
BOATS & TRAILERS

Sunday and Monday Horoscopes

BERNICE BEDE OSOL

Sunday, May 4

ARIES (March 21-April 19) You'll have a few minor frustrations to contend with today. They wont amount to a hill of beans if you treat them philosophically.

TAURUS (April 20-May 20) A situation will arise where it may cost you a little cash up front before you see a return. Later, the profit should be there.

GEMINI (May 21-June 20) Be sure your goals are in harmony with your friends. If not, make some adjustments so no one feels left out.

CANCER (June 21-July 22) You have a tendency today to anticipate the outcome of events negatively. Fortunately, you'll be wrong on the important issues.

LEO (July 23-Aug. 22) You'd be wise not to talk too much at this time to a friend who is not involved in a venture you share with someone else.

VIRGO (Aug. 23-Sept. 22) In any bargaining you do today, let the other party do most of the selling. You'll get better terms.

LIBRA (Sept. 23-Oct. 23) Don't base major decisions today upon partial or hearsay information. Root out all the facts firsthand.

SCORPIO (Oct. 24-Nov. 22) If you have any dealings of importance, you'll fare better toward late afternoon than in the early part of the day.

SAGITTARIUS (Nov. 23-Dec. 21) Lady Luck is trying to get to you either through a member of your family or a family contact. Don't shut her out.

CAPRICORN (Dec. 22-Jan. 19) Erase from your mind petty little worries relating to your work—they can be attended to later in the week. Relax. Let go.

AQUARIUS (Jan. 20-Feb. 19) A chance remark by a friend will trigger your imagination. A profitable idea will result. Do something with it.

PISCES (Feb. 20-March 20) Though you will get off on the wrong foot today, things will work out when the final results are tallied.

* * *

Monday, May 5

ARIS (March 21-April 19) Things are working for your benefit today in a rather mysterious way. Let those you're closely associated with do the spadework.

TAURUS (April 20-May 20) You're a big reluctant to impose upon a friend to help advance a personal interest. Don't be. This person will be glad to help.

GEMINI (May 21-June 20) Something important you're eager to achieve can be accomplished now if you'll exert the effort. Delay will lessen your chances.

CANCER (June 21-July 22) You'll have more success today dealing directly with the top man than with subordinates. Don't go through intermediates.

LEO (July 23-Aug. 22) If you hold firm to what you expect from a business arrangement you should be able to get the gains you hope for. Be patient.

VIRGO (Aug. 23-Sept. 22) Be alert or you may be taken advantage of in a small, annoying way. However, chances are you'll spot and correct it in time.

LIBRA (Sept. 23-Oct 23) This should be a profitable productive time for you. Constructive seeds you've sewn are about to be harvested.

SCORPIO (Oct. 24-Nov. 22) You're very capable at managing things today—with the exception of your checkbook. Don't cater to an expensive whim!

SAGITTARIUS (Nov. 23-Dec. 21) A good day for that serious discussion with your mate you've been putting off about some changes around the house.

CAPRICORN (Dec. 22-Jan. 19) You'll discover that a plan you've been dubious about will work out fine when you put it to the test today.

AQUARIUS (Jan. 20 - Feb. 19) Your material prospects look very encouraging, especially through involvements you have with persons such as profited you previously.

PISCES (Feb. 20-March 20) Your best results will come now if you don't circumvent issues. If you have a point to make, hammer it home.

BORN LOSER

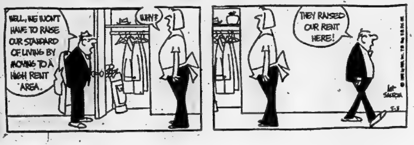
WELL, WE WON'T HAVE TO RAISE OUR STANDARD OF LIVING BY MOVING TO A HIGH RENT AREA.
WHY?
THEY RAISED OUR RENT HERE!

FRANK & ERNEST

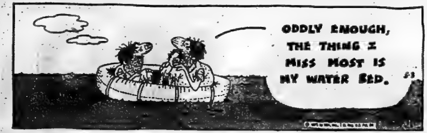
ODDLY ENOUGH, THE THING I MISS MOST IS MY WATER BED.

BUGS BUNNY

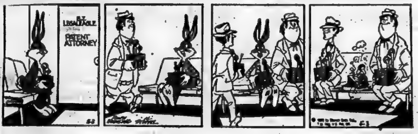

B.C.

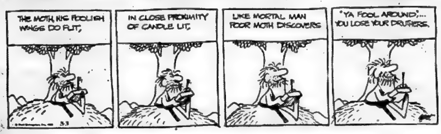
THE MOTH, HIS FOOLISH WINGS DO FLIT,
IN CLOSE PROXIMITY OF CANDLE LIT,
LIKE MORTAL MAN POOR MOTH DISCOVERS
"YA FOOL AROUND,"... YOU LOSE YOUR DRUTHERS.

MISS PEACH

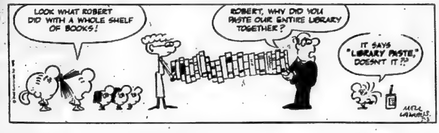
LOOK WHAT ROBERT DID WITH A WHOLE SHELF OF BOOKS!
ROBERT, WHY DID YOU PASTE OUR ENTIRE LIBRARY TOGETHER?
IT SAYS "LIBRARY PASTE," DOESN'T IT?

STEVE ROPER

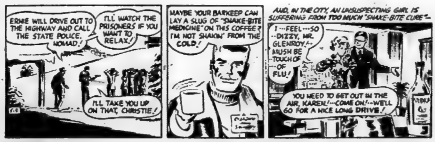
ERNIE WILL DRIVE OUT TO THE HIGHWAY AND CALL THE STATE POLICE, NOMAD!
I'LL WATCH THE PRISONERS IF YOU WANT TO RELAX!
I'LL TAKE YOU UP ON THAT, CHRISTIE!
MAYBE YOUR BARKEEP CAN LAY A SLUG OF "SNAKE-BITE MEDICINE" ON THIS COFFEE? I'M NOT SHAKIN' FROM THE COLD!
AND, IN THE CITY, AN UNSUSPECTING GIRL IS SUFFERING FROM TOO MUCH "SNAKE-BITE CURE"—
I—FEEL—SO—DIZZY, MR. GLENROY...MUSH BE TOUCH OF—OF FLU!
YOU NEED TO GET OUT IN THE AIR, KAREN!—COME ON!—WE'LL GO FOR A NICE LONG DRIVE!

PEANUTS

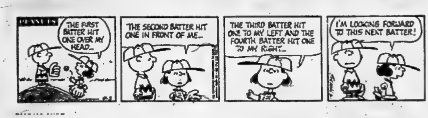
THE FIRST BATTER HIT ONE OVER MY HEAD...
THE SECOND BATTER HIT ONE IN FRONT OF ME...
THE THIRD BATTER HIT ONE TO MY LEFT AND THE FOURTH BATTER HIT ONE TO MY RIGHT...
I'M LOOKING FORWARD TO THIS NEXT BATTER!

SHORT RIBS

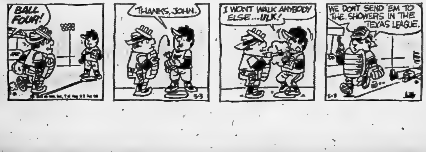
BALL FOUR!
THANKS, JOHN.
I WONT WALK ANYBODY ELSE...ULK!
WE DONT SEND 'EM TO THE SHOWERS IN THE TEXAS LEAGUE.

Saturday TV Listings

- ● Editor's Note: Viewers will have to check around for hockey and basketball playoffs during the week. No definite listings were available at press time.
- ● Baseball — The Baltimore Orioles vs. Cleveland Indians — Channels 8, 11 and 12 — 2 p.m.
- ● Basketball — Second round NBA playoff game. — Channels 4 and 10 — 3 p.m.
- ● Kentucky Derby — Live from Louisville, hour-long coverage of first race in triple crown for three-year-olds. — Channels 6, 9 and 13 — 5:00 p.m.
- ● Figure Skating Special featuring Canada's top amateur skaters. — Channels 6 and 9 — 7 p.m.
- ● In Cold Blood (1967) — Chilling semi-documentary about two youths who murdered the Clutter family in Holcomb, Kansas, in 1959.

6:00 — Story Theatre (9)

6:30 — Cartoons (9)

7:00 — University of the Air (6); Across the Fence (8)

7:30 — SHH! (8); Sunrise Semester (4); University of the Air (6); America '75 (3); Cartoon Theatre (7)

8:00 — Skipper Sam (8); My Favorite Martian (4) (10); Yogi's Gang (13); What's What For Children (6)

8:30 — Wheelie (8); Speed Buggy (4) (10); Circle-Square (6) (11); Professor Kitzel (9); Bugs Bunny (13); The Dan Burgess Guide (7)

9:00 — Jeannie (4) (10); Emergency Plus 4 (8); Hudson's Bay (6); Here Come The Brides (11); The Barkley's (12); Hong Kong Phooey (13); Jeannie and In The News (7)

9:30 — Run, Joe, Run (8); Pebbles and Bamm Bamm (10); Waterville Gang (6); Adventures of Gilligan (13) (4); Funtown (9); Rocket Robin Hood (12)

10:00 — Land of the Lost (8); Scooby-Doo, Where are You (4) (10); Story Theatre (6); Daktari (11); Cartoon Carnival (13); Wonders of the Wild (12)

10:30 — Sigmund (8) Shazam (7) (4) (10); Hudson Brothers (6); Lassie's Rescue Rangers (13); Uncle Bobby (9); Circle Square (12)

11:00 — Willy and Floyd (6); Waterville Gang (9); Harrigan (11); Water World (12); Pink Panther (8); Valley of The Dinosaurs (4) (7) (10); Super Friends (13)

11:30 — Hudson Brothers (4) (7) (9) (10); Flying Nun (11); Campus Quiz (12); Star Trek

12:00 — Harlem Globetrotters Popcorn Machine (4) (7) (10); Rocket Robin Hood (6); Jetson's (8); Challenging Sea (9); World Tomorrow (11); Wild Kingdom (12); These are the Days (13)

12:30 — Sports is Fun (6); Garner Ted Armstrong (12); Mr. Chips (11); Go (8); Trouble with Tracy (9); Fat Albert (10); (4) (7); American Band Stand (13)

1:00 — Outdoor Sportsman (6); Wrestling (8) (9); Children's Film Festival (4) (7) (10); Children's Cinema (12)

1:30 — Bold Ones (6); Wild Kingdom (11); Movie: The Vikings (13)

2:00 — Baseball (8) (11) (12); Beverly Hillbillies (13); Beat the Champ (4); Movie: Detour to Nowhere (9); Pebbles and Bamm Bamm (7); Saint (10)

2:30 — Red Fisher (6); Animal World (7)

4:00 — Red Fisher Show (3); Wide World of Sports (13)

4:30 — Figure Skating (6) (9)
5:00 — Bugs Bunny (11) (12); Kentucky Derby (6) (9) (13); Soul Train (8)

5:30 — Last of the Wild (10)

6:00 — Newsweek (3); News (6); Problem Is (8); Sing a Song (9); Gospel Echoes (11); Now (12)

6:30 — Good Time Country (3); Regional Contact (6); News (4) (7) (10) (11) (8) (13); Outdoor Sportsman (12)

7:00 — Lawrence Welk (7); Figure Skating (6) (9); It's Academic (4); Star Trek (10); Going Places (3); Reasoner Report (8); Tommy Makem and Ryan's Fancy (11); Rhoda (12)

7:30 — Treasure Hunt (4); Maude (12); George Hamilton IV (11); Shhh! It's The News (3); News Conference (13)

8:00 — ESP With Allen Spraggett (3); Movie: Nevada Smith (8); Front Page Challenge (11) (12); Movie: One of Our Own (6) (9); Movie: The Good, The Bad and the Ugly (13); All in the Family (4) (7) (10)

8:30 — The Jeffersons (4) (7) (10); The Number to Call (3); Billy Liar (11) (12)

9:00 — Movie: Tight as a Drum (11); Mary Tyler Moore (4) (7) (10); Alias Smith and Jones (12)

9:30 — Bob Newhart (4) (7) (10); Movie: A Matter of Wife and Death (8)

10:00 — Movie: Lawman (3); Carol Burnett (4) (7) (10); World of Gilbert and Sullivan (12); Hawaii Five-O (6); Norm Perry (9)

10:30 — On the Buses (11)
11:00 — News (4) (7) (8) (10) (11) (12) (13); CTV News (6) (9)

11:30 — Adam 12 (6); Movie: To Catch a Thief (8); Movie: Never Steal Anything Small (4); Movie: Witches Mountain (10); Movie: Duffy (13)

11:45 — Don Kirshner (11);

11:30 — Movie: In Cold Blood (12)

12:00 — Movie: Frogs (3); Heritage Highways (9); Movie: Casino Royale (6)

12:30 — Movie: Smile, Jenny, You're Dead (9)

Educational TV Listings

CABLE CHANNEL 2

— WXXI — CHANNEL 21 —

ROCHESTER

SATURDAY

8:00 — Misterogers; Zoom

9:00 — Sesame Street

10:00 — The Electric Company; Zoom

11:00 — Felling Good; The Course of Our Times

1200 — TV Garden Club Antiques IX

1:00 — Assignment America; Wall Street Week

2:00 — Sports 70's

4:00 — Sesame Street

5:00 — Misterogers; Interface

6:00 — Firing Line

7:00 — Bill Moyers' Journal: International Report

8:00 — The Six Wives of Henry VIII; Barenboim on Beethoven

10:00 — The David Susskind Show

CABLE CHANNEL 5

SATURDAY

6:00 — Polka Dot Door; Let's All Sing; Tell Me A Story

7:00 — The Victorians; The Canadian West

8:00 — Saturday Night at the Movies; Tonight: Scarface

10:00 — The French Chef; Erica; Making Things Work

RADIO

CJBQ — BELLEVILLE

AM - 800

SATURDAY

3.34—The Tom Hockings Show.
9.10—Gardening and Growing with Russ Hawthorne.
10.00—The Dick Lovering Show
1.30—Expo Baseball: Montreal at New York.
5.00—The Joey Edwards Show.
6.00—News and Weather.
6.15—Saturday Night Bandstand.
9.00—The Entertainers.
11.00—CBC Stage.

SUNDAY

7.30—Sunday Morning Melodies.
9.00—Sunday Magazine.
10.15—Our Valley.
10.30—Promenade.
11.00—Church Service: Ebenezer Christian Reformed.
12.00—Musical Interlude.
12.45 — News Reports from Picton, Tweed, Madoc, Campbellford and Bancroft.
1.20—The Art Walking Show.
1.30—Expo Baseball: Montreal at New York.
3.10—Cross County Check-up: national phone-in show.
7.00—Concern
9.00—Between Ourselves.
11.00—Gilmour's Albums.
12.07—Sign Off.

FM - 97.1 m/c

SATURDAY

6.00—The Martin Maloney Show
10.00—Holland Calling.
11.00—CFB Trenton Radio Cavalcade.
12.15—Local News and Weather.
1.00—Compass North.
2.00—Opera By Request.
6.00—News and Weather.
6.10—Musical Interlude.
6.30—Symphony Hall.
8.00—Music As You Like It.
12.00—Simulcast

SUNDAY

7.30—Sunday Morning Melodies.
8.10—Fresh Air.
10.30—Promenade.
1100—Greek Easter Service.
1.00—The Entertainers.
3.00—Spin Off.
3.30—NHL Hockey - Philadelphia at New York.
4.00—Sunday Matinee.
6.00—CBC News.
8.00—The Bush and the Salon.
9.00—CBC Vancouver Orchestra.
10.00—Musical Interlude.
11.00—Music As You Like It.

Sunday's TV Listings

Appearing in Saturday May 3 edition and in Tab week May 2 ..

- ● Window on the World — A study of the shortage of food in India compared with Canada. — Channels 6 and 9 — 10:00 p.m.
- ● Basketball — NBA playoff — Channels 4 and 10 — 1 p.m.
- ● Tennis — World's richest doubles tournament live from Mexico City. — Channel 8 — 1 p.m.
- ● Tennis — Professional mixed doubles live from Scottsdale, Arizona. — Channels 4 and 10 — 3:30 p.m.
- ● Hockey — Stanley Cup playoff game. — Channel 8 — 4 p.m.
- ● Pro Tennis — First of series. — Channel 13 — 4:30 p.m.

6:00 — Crossroads (9)

6:30 — Encounter (9).

7:00 — University of the Air (6) Cartoons (9)

7:30 — University of the Air (6); Mormon Tabernacle Choir (13) Faith for Today (8)

8:00 — Harlem Globetrotters Popcorn Machine (4); The Church Today (6); Sunrise Semester (10) This is the Life (8) I Believe in Miracles (13)

8:30 — Ontario Schools (11) Fat Albert (4) Crossroads (6) Mass for Shutins (10) Jimmy Swaggart (8) Uncle Bobby (9) Good News (13)

9:00 — U.S. OF Archie (4) (10) Day of Discovery (6); (9) Oral Roberts (8); Day of Discovery (13)

9:30 — I Believe in Miracles (6); I Miserabili (9); Insight (13) Big Blue Marble (10) Rex Humbard (8) Bailey's Comets (4) (7)

10:00—Lamp onto my Feet (4) (7) (10); It is Written (6); Rex Humbard (9); Cartoon Carnival (13)

10:30 — Look up and Live (4) (10) Marshal Efron's Painless Sun (7); Horst Kochler (12); Hour of Power (8); Rex Humbard (6); Korg 70,000 B.C. (13); Harrigan (11)
11:00 — Meeting Place (12); Day of Discovery (7); Camera Three (4) (10); Wonders of the Wild (11); The People's Church (6 (9); Goober (13)

11:30 — This is the Life (7); Face the Nation (4) (10); Christopher Closeup (8) I Miserabili (6- Make a Wish (13) Crossroads (11).

12:00 — Family Finder (6); Face the Nation (7); Bishop Head (4); Humanist Alternative (10); Green Thumb (13); Jabberwocky (8); Album TV (9); Hymn Sing (11); Red Fisher Show (12); Domenico Sport (3)

12:30 — Lively Woman (6); Rex Humbard (11) (12); Thrillseekers (10); Focus (13); Meet the Press (8); Sports Quiz (4)

1:00 — Johnny Lombardi Festival Italiano (3); Family Finder (9); Regional Contact (6); NBA Playoff (4) (10) (7) WCT Tennis (8); Black Dimensions (13)
1:30 — Country Canada (11) (12); Joys of Collecting (6); I onside (9); Issues and Answers (12).

2:00 — Movie: Take Me Out To the Ball Game (6); Movie: The Pad (13)

2:30 — CBC Sunday Sports (11) (12); Master's Touch (3); Gentle Giant (9)

3:20 — Movie: Tower of London (13)

3:30 — Faith to Live By (3); Word of Life (7)

4:00 — Untamed World (6); Good News (3); NHL Hockey (7)

4:30 — Agape (3); Question Period (6); Pro Tennis (13)

5:00 — Niven Miller (3); Music to See (11) (12); News (6); Untamed World (9)

5:30 — Hymn Sing (12); Gospel Singing Time (11); Thrillseekers (10); Adam 12 (9); Road to Wigan Pier (6); Minutes (4) (10); Fraser Kelly

6:00 — Wildlife Cinema (3); 60 MINUTES (4) (10) Fraser Kelly (9); World of Disney (11) (12); News (13)

6:30 — News (8) (9); Beware With Lynne Gordon (3); Hee Haw (13)

7:00 — Beachcombers (11); My Country (3); News (7) Let's Make a Deal (4) (10); Wild Kingdom (8) McCloud (6) (9)

7:30 — Irish Rovers (11) (12); Great Debate (3); Cher (4) (10) (7); World of Disney (8); Six Million Dollar Man (13)

8:00 — The Waltons (11) (12)
8:30 — Here Comes The Future (3); Movie: The Barbary Coast (13); McCloud (8)

9:00 — Caribbe (8); Pets and People (11) (12); World of Wicks (3); Get Christie Love (9)
9:30 — Mannix (4) (7) (10); Doctor at Sea (2)

10:00 — Smothers Brothers (3); Performance (11) (12); Window on the World (6) 9)

10:30 — By The People (4); News (7) Police Surgeon (8);

Educational TV

CABLE CHANNEL 2

— WXXI - CH. 21 -

ROCHESTER

SUNDAY

8:00 — Sesame Street

12:00 — The Japanese Film "Early Summer" Matinee 21

4:00 — Insight: World Press; Bill Moyers' Journal: International Report; Burns and Allen

7:00 — Crockett's Victory Garden: Evening at Symphony; Masterpiece Theatre Movie: The NiNine Tailors; The Signers; Monty Python's Flying Circus

11:00 — Agronsky and Company: Video and Television Review

CABLE CHANNEL 5

..SUNDAY

6:00 — Polka Dot Door; Calling Captain Consumer: It's the Unreal Thing; Cover to Cover II

7:00 — Tell Me A Story; Monkey Bars

8:00 — True North: The Quiet Diplomat

9:00 — Tonight

10:00 — The Experience of Music: Born to Swing
Face the Community (10); By the People (4) Evil Touch (13)

11:00 — The Entertainers (3); News (6) (9) (11) (12); News (4) (10); Movie: Rosie (7)

11:15 — Nation's Business (11)

11:30 — Homer James (6) Agape (3) Movie: Hawaii (4) (10); Movie: Now You See It, Now You Don't (13); Johnny Carson (8)

11:45 — Onedin Line (11)

12:00 — University of the Air (8)

Time to Eat

ACROSS

1 Chicken — pie
4 Lumps of butter
8 Gumbo (var.)
12 Hawaiian pepper
13 Athena
14 Make a sad sound
15 Even number
16 Direction
18 Hires for services
20 Poker stakes
21 Bitter vetch
22 Shade trees
24 Rendered fat
26 Stuff
27 Entangle
30 Bird
32 Live
34 Literature's Schofield boy
35 Expunges
36 Compass point
37 Vehicles
39 For fear that
40 Custody
41 Obstruct
42 Ermine
45 Mark a prior time
49 Certain novels
51 Brother (ab.)
52 Shield bearing
53 Wings
54 Masculine nickname
55 Georges (ab.)
56 Fall month (ab.)
57 Affirmative reply

DOWN

1 — de foie gras
2 Baking chamber
3 Citrus fruit
4 — of hunger
5 Medicinal plant
6 More concise
7 Was seated at table
8 Portents
9 Outer garment
10 Demolish
11 Picnic pests
17 Sledge
19 Enthusiasm
23 Roman household gods
24 Cuts off branches
25 Greek war god
26 Evergreen tree
27 Wretchedly
28 Fruit drinks
29 School chore
31 Find
33 Waldorf —
38 Heap anew
40 Delicacies
41 Attack
42 Big city problem
43 Hiram's realm
44 Capital of Norway
46 Harvest
47 Large plant
48 Ages and ages and ages
50 Ethiopian prince

Answer to Previous Puzzle

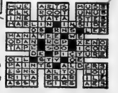

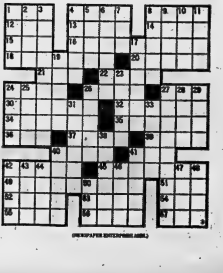

(NEWSPAPER ENTERPRISE ASSN.)

Heart Transplant Survivor Dead

TORONTO (CP) — Six years, five months and two weeks of "borrowed time" ended Friday for Charles Patrin Johnston, 61, of Toronto.

Considered the longest-surviving male heart transplant patient in the world, Mr. Johnston was admitted to St. Michael's Hospital Wednesday. He died as a result of lung complications.

"The function of his transplanted heart was excellent up to the time of death," the hospital said in a statement.

It was in St. Michael's that Mr. Johnston received a new heart, donated by the family of an 18-year-old accident victim on Nov. 17, 1968.

The operation was conducted by a team of more than 30 doctors and nurses.

Mr. Johnston, who has willed his body to science, suffered his first heart attack about 19 years ago. A second attack eight years later forced his retirement.

From that time until his transplant, his health deteriorated until he was constantly in and out of hospital with a rapidly diminishing life expectancy.

Mr. Johnston, one of 17 persons given heart transplants in Canada between May 31, 1968, and Dec. 20, 1971, was the last surviving heart-transplant patient in the country.

Rockets Hit Jerusalem

JERUSALEM (AP) — Police said two rockets struck near a residential district in here today damaging houses but causing no injuries.

It was the first rocket attack in Jerusalem in more than a year.

Priest Push-up King

BRISBANE, Australia (Reuter). — A 29-year-old Brisbane priest, Rev. Leo Coote, broke the world push-up record Friday when he did 1,246 push-ups in 37 minutes, beating by 19 the existing record held by a Japanese.

Slowdown Advocated

SUDBURY, Ont. (CP) — Premier William Davis said Friday that Canadians are living beyond their means and unless they accept that fact soon, severe difficulties lie ahead.

During a day of activity which included announcement of the existence of a special Progressive Conservative policy committee, Mr. Davis told the Sudbury riding Progressive Conservative association that the economy cannot continue at its current pace. In many industries, he added, continued growth is unadvisable.

Law to Change

OTTAWA (CP) — The government will introduce new federal bankruptcy legislation Monday, drawing together existing bankruptcy rules from several federal statutes, Corporate Affairs Minister Andre Ouellet indicated Friday. The legislation will draw on conclusions from a 1970 report on bankruptcy and insolvency legislation, but the government will leave administration of bankruptcies and commercial arrangements in the hands of private trustees.

Pay Increased

OTTAWA (CP) — The money provided annually by the government to pay staff at MPs' constituency offices has been increased to $7,200 from $6,000, Commons Clerk Alistair Fraser said Friday the increase took effect last month following a decision by the Commons commission of internal economy. He said the increase was made to reflect pay boosts for Commons staff performing similar tasks. The constituency office payments began about 18 months ago.

Uranium Deal Set

TORONTO (CP) — Rio Algom Ltd. announced Friday that Washington Public Power Supply System has agreed to purchase one million pounds of uranium oxide from Rio Algom's Elliot Lake properties in Ontario, subject to government approval. The sale would be worth between $15 and $20 million. Under a separate agreement with Eldorado Nuclear Ltd., a Canadian Crown corporation, the material will be refined at Eldorado's Port Hope refinery before shipment to the United States.

Coins Are Phoney

OTTAWA (CP) — Postmaster General Bryce Mackasey said Friday that a counterfeit ring is manufacturing and selling phony Olympic gold coins in Europe. He told Otto Jelinek (PC-High Park Humber Valley) in the Commons that European police officials are co-operating with the RCMP in the investigation. Mr. Mackasey said he does not think counterfeit coins are being sold in Canada, but he advised that Canadians buy the coins "from authorized dealers such as chartered banks and other reputable firms."

OUR BOARDING HOUSE with Major Hoople

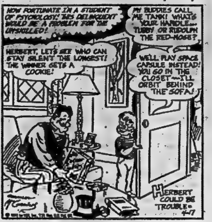
HOW FORTUNATE I'M A STUDENT OF PSYCHOLOGY! THIS DELINQUENT WOULD BE A PROBLEM FOR THE UNSKILLED!
MY BUDDIES CALL ME TANK! WHAT'S YOUR HANDLE... TUBBY OR RUDOLPH THE RED-NOSE?
HERBERT, LET'S SEE WHO CAN STAY SILENT THE LONGEST! THE WINNER GETS A COOKIE!
WE'LL PLAY SPACE CAPSULE INSTEAD! YOU GO IN THE CLOSET — I'LL ORBIT BEHIND THE SOFA!
HERBERT COULD BE TROUBLE
4-7

Council to Protest Restaurant Ban

ST. CATHARINES, Ont. (CP) — Niagara regional council will ask the provincial government for legislation which will prohibit restaurants from banning seeing-eye dogs.

Council is supporting one of its members, Trevor Morgan, a St. Catharines lawyer and former MP who is partially blind.

Mr. Morgan said Friday he had been denied entry with his seeing-eye dog at a number of restaurants.

"I take exception to being considered a social problem," he said. "But with the situation the way it is now it becomes a dammed nuisance. It's frustrating."

Highway 401 Speeds Cut

TORONTO (CP) — Reduced speeds and resulting traffic headaches are forecast for the rest of this year as an $18-million widening program for a section of Highway 401 west of Toronto is carried out.

Speed limit on the 6.5-mile section, between Highway 427 and a point west of the Highway 10 interchange, was cut to 50 m.p.h. this week from the normal 70 m.p.h. This, along with construction work already under way at Dixie Road, has produced traffic jams of monumental proportions.

REBELLION GOOD THING

On Jan. 30, 1787, Thomas Jefferson told James Madison "a little rebellion now and then is a good thing.

Casson Says Art World Chaotic

WOODSTOCK, Ont. (CP) — The art world is in absolute chaos today, A. J. Casson, the last surviving member of the Group of Seven artists, said Friday.

Mr. Casson said the artistic chaos is the result of the proliferation of art galleries and the tendency of some people to look on art as an investment opportunity.

He said the art world was different in the 1920s when he was the youngest member of the Group of Seven. Then there were few established galleries and "the critics counted for nothing."

"If you were going to make it then you had to make it on your own," he said.

Mr. Casson was here to open an exhibition of paintings by his late friends J. S. Hallam and L. A. C. Panton, contemporaries of the Group of Seven but not members.

Mr. Casson, 77, said the only purpose of the Group of Seven was to "get Canadian painters to paint Canada as Canadians rather than as Europeans."

However, most art critics were not impressed by the goals of the group, he recalled.

The Group of Seven was noted primarily for its paintings of people and places of Canada's north. Mr. Casson said that for many people in the 1920s the far north was Muskoka.

Most of the group's work was done in the area of Algonquin Park and farther north.

Mr. Casson said that despite the profusion of galleries and artists today the highest prices paid at art auctions are usually paid for works of the Group of Seven.

Mr. Casson still paints, although he does not travel as much in the north as he would like to. He said he paints in many of the small villages around Ontario.

Baby Blue Movies Out

TORONTO (CP) — CITY-TV, creator of the Baby Blue Movie, announced Friday it has cancelled the program because the "product war hard to come by and we were not enjoying it any more."

The weekly erotic movie had put Channel 79 on the television map on Sept. 29, 1972—the day after the station went on the air.

During its early days, the controversial program showed a number of films the station called erotic classics, including I Am Curious (Yellow), I Am Curious (Blue), Loving Couples and Camille 2000.

TRAVELWAYS

Regular service between downtown Belleville and - Tweed - Lorsalet - Bayside - Air Station - Trenton.

COMPLETE GROUP CHARTER & TOUR SERVICE FROM BELLEVILLE

For information call 392-3005

TRAVELWAYS.

RATHBUN BUS SERVICE
TRENTON & BELLEVILLE

Cool in Summer... Cosy in Winter

THE WESTINGHOUSE HI/RE/LI HEAT PUMP

All you really need for total home comfort all year round. The one system that heats and cools your home automatically.

● EASILY INSTALLED ● CLEAN & QUIET
● ECONOMICAL TO OPERATE

For More Information Call 392-6558

E. E. SHEPPARD
LIMITED
HOME COMFORT CENTRE
Serving the Quinte Area Since 1947
340 SIDNEY STREET — TRENTON

ANNOUNCEMENT

FRASER & O'NEIL

J. Ernest Trumbley, AIMA

Mr. Hugh P. O'Neil, F.R.I., President of Fraser & O'Neil Ltd., Real Estate and Mortgage Broker, announces the appointment of J. Ernest Trumbley as appraiser with their firm.

Mr. Trumbley, a native of Ontario, served in the R.C.A.F. during and after World War Two. After retiring from the Canadian Armed Forces, he graduated from the Appraisal and Assessment Course at Loyalist College. Following this he was employed by the Ontario Ministry of Revenue in the Barrie Assessment Office. He is a member of the Institute of Municipal Assessors of Ontario.

We welcome Mr. Trumbley to our staff. His appraisal qualifications will enable us to assist you in evaluating your property.

Mother's Day At
SNEAKY PETE'S
Mother's Day
IS SUNDAY, MAY 11th

"SNEAKY PETE" WANTS MOM TO HAVE A GOOD "MOTHER'S DAY"... SO HE'S MAKING A SPECIAL POINT OF BEING

Open That Day!

NOT ONLY THAT... HE'S GOING TO HAVE A "SPECIAL FLOWER" FOR EVERY MOM!

See You Sunday, May 11
12 Noon 'til 9 p.m.

Sneaky Pete's Saloon
QUINTE MALL — BELLEVILLE

Sears

Save $50

Sears central air conditioning

1-year guarantee on air conditioner parts and labour

5-year compressor guarantee... including labour

Sears supplies only quiet-operating, low-profile air conditioning units

No outside financing. Use your Sears All Purpose Account

It's a good investment. Central air conditioning will improve the value of your home

Sears air conditioning experts will give you a firm estimate on a system to suit your needs

You get efficient operation for the amount of power consumed

Professional installation is available, Sears will arrange it for you.

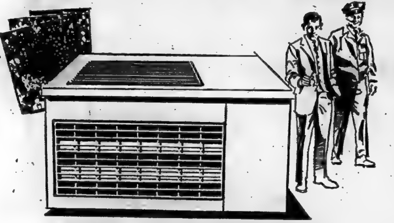

Charge it on your all Purpose Account

649.98

For 20,000 B.T.U. system, regularly $699.98 in our Spring and Summer catalogue. Pre-charged tubing and installation not included.

Install it yourself or let Sears experts do the installation for you.

No gimmicks, no run-arounds. Just Sears reputation for top quality equipment professional installation (if desired) and our "Satisfaction or money refunded" guarantee.

You can use our Sears Deferred Payment Plan* and you can charge it on your Sears All Purpose Account. Who else offers you so much?

Simpsons-Sears Ltd.

Phone 966-3661 Ex-261

Retail and Catalogue Orders .... 966-3211 | SIMPSONS-SEARS LTD., QUINTE MALL, BELLEVILLE | Shop Thur. & Fri. 'til 9 p.m.

THE INTELLIGENCER
Founded in 1834
Merged in 1930 with
The Ontario, founded 1870

The Intelligencer

Second Class Mail
Registration Number [illegible]

BELLEVILLE, ONTARIO, MONDAY, MAY 5, 1975

34 PAGES

[illegible] Per Copy*
Carrier Delivery [illegible] Per Week

THE WEATHER
TUESDAY
Chance of showers
Low Tonight 4
High Tomorrow 17

Chris Almey

Plant 70 Years Old

This Rex Begonia was started 70 years ago from a leaf obtained from another plant by the mother of Bessie Hollinger, seated, and her sister, Mrs. William Fitchett, standing. The plant was at its peak in 1930 with leaves as big as dinner plates. It is in the Fitchett home in Stirling.

Stirling Family Owns Begonia 70 Years Old

By CHRIS ALMEY
Staff Correspondent

STIRLING — Long before William Fitchett went overseas in World War One a Rex Begonia was started by his mother-in-law-to-be, Mrs. James Hollinger, of Fuller, in 1905. Now, Mr. and Mrs. Fitchett and Mrs. Fitchett's sister, Bessie Hollinger, all of 98 Mill St., Stirling, still have this magnificent plant in their home, 70 years after it was started. It is not known how old the plant was from which the leaf was obtained to start this venerable beauty.

A snapshot taken in 1930 when the Rex Begonia was at its peak reveals leaves as large as dinner plates. The leaves have a dark green centre, a band of pale green, and then the edges are trimmed with the same dark green. The plant has been repotted three times in 70 years, and its largest leaf at present is about eight inches long.

Margaret and her husband William have had the plant with them since 1960 when they farmed on the fifth concession of Rawdon. Another sister of Bessie and Margaret, Mrs. Herbert Burke of Fuller, who was confined to a wheelchair for 12 years, made the attractive stand the plant sits upon.

Mrs. Burke with a board across the arms of the wheelchair, would break up pieces of broken colored dishes, mirrors, and fancy buttons. Then she would set them in putty on the old grain binder roller which is the shaft of the stand.

UN Orders Firms Stop Taking Namibia Wealth

KINGSTON, Jamaica (AP) — The United Nations, in a decree by UN Commissioner Sean MacBride, has told foreign companies to stop taking natural resources out of South West Africa without UN authorization.

The order was made available to reporters Sunday by delegates to the 34-country Commonwealth summit conference.

MacBride, UN commissioner for Namibia and winner of last year's Nobel Peace Prize, is reported to have sent the order to Canadian, British, U.S. and South African companies with interests in the African territory.

In addition to banning prospecting or export of any natural resource from South West Africa, also known as Namibia, the UN decree declared that any rights, concessions or licences granted by South Africa are void.

The order warned that any "vehicle, ship or container" found carrying resources from South West Africa "shall also be subject to seizure and forfeiture."

South West Africa, a scrub-covered plateau on the Atlantic coast north of South Africa, has rich deposits of diamonds and other minerals.

The United Nations has sought for years to wrest the territory away from South Africa, which has administered it since the First World War.

MacBride's order was seen by delegates at the meeting here as a move to reinforce pressures being mounted by Commonwealth countries on the South Africans to concede self-determination to South West Africa.

The Commonwealth conference ends Tuesday.

The Weather

Synopsis: General cloudiness and scattered showers are forecast for much of Ontario today. Some showers might also be expected Tuesday.

TEMPERATURES

	Max.	Min.
Today	13	9
One Year Ago	12	3

Rainfall — .64 of an inch

Ben Wicks

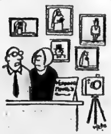

"Remember the good old days, when couples stayed together long enough for the pictures?"

Executions Reported

U.S. Reduces Size Of Thailand Force

By THE ASSOCIATED PRESS

The United States said today it will remove more than one-quarter of its troops stationed in Thailand during the next two months, its first step toward total military withdrawal from Southeast Asia.

The announcement, made jointly by the Thai and U.S. governments, said the 27,000 U.S. troops will be cut 28 per cent to 19,500. The announcement did not say how many of the 350 U.S. military planes remaining from the armada that bombed Cambodia and North and South Vietnam will be allowed to remain.

The fall of the South Vietnamese government last week prompted some left and centre Thai government officials to demand that the government "drive out the Americans as soon as possible."

The U.S. has no status of forces agreement with Thailand, its oldest Asian ally, and bases its presence on old agreements between former administrations.

Meanwhile, in New York, Time and Newsweek magazines reported killings in Cambodia. Newsweek said U.S. intelligence intercepted radio orders from the Communist regime calling for the execution of thousands of supporters of the defeated Lon Nol government.

"Thousands have already been executed,' the magazine quoted a U.S. official as saying.

Time said 80 high-ranking officers of the defeated Cambodian army have been executed by the new Khmer Rouge government. It said its report was based on information in a private conversation between President Ford and a group of Republican leaders.

Ford was reported to have said: "They killed the wives, too. They said the wives were just the same as the husbands. This is a horrible thing to report to you, but we are certain that our sources are accurate."

In other Indochina developments:

—Former Duong Van (Big) Minh was released from custody along with 14 other government figures by the new government in Saigon, Liberation Radio announced in a broadcast monitored in Bangkok. Reports monitored in Bangkok today quoted Minh as saying: "I am happy to become a citizen of an independent Vietnam."

—Associated Press writer Daniel DeLuce reported from Hanoi that 2,500 Vietnamese Roman Catholics attended early-morning mass at Hanoi Cathedral on their first Sunday of peace in a generation.

The Chicago Tribune reported that Graham Martin, U.S. ambassador to South Vietnam, withheld information from officials in Washington and failed to disclose evacuation plans soon enough for embassy personnel to leave Saigon in an orderly manner. In today's editions, the newspaper quotes an embassy source from the U.S.S. Okinawa to which evacuees from South Vietnam were flown.

The island of Guam was expected to be jammed by Wednesday with as many as 80,000 refugees, 15,000 more than anticipated, Admiral George Morrison said. The commander of the Pacific Fleet said the evacuation airlift will step up its pace from 4,000 every 24 hours to 6,000.

The refugees were being sent to Camp Pendleton, Calif., Elgin Air Force Base in Florida and Fort Chaffee, Ark.

More than 4,400 refugees arrived in Hong Kong Sunday aboard the Danish freighter Clara Maersk after being rescued from their sinking ship in the South China Sea Friday. Officials said they will be allowed to stay while countries that would receive them as immigrants were found.

Thieu, Not U.S., Blamed by Ky

AGANA, Guam (AP) — The United States is not to blame for the fall of South Vietnam, says Nguyen Cao Ky, former premier and vice-president of the Southeast Asian country.

"Concerning America, and the American people, in the last 10 years, you did a lot for us, too much in my opinion," Ky said shortly after arriving here. "But unfortunately we were not brave enough to overthrow Mr. Thieu (the former president of South Vietnam)."

Ky said he actively plotted the overthrow of Thieu to install either himself or the head of the country's Senate as the new president.

"What we needed was new military leaders—we were not interested in politics, but in military leadership," he said.

"Thieu and his people were so corrupted and so incapable; it is not the fault of the United States Congress and the brave Vietnamese soldiers," he said of the downfall.

Ky said he expects reprisals against some of the South Vietnamese still in the country. "There won't be a massive massacre, but they will kill a lot of people and more will go to concentration camps—and of course a big brainwash of the people."

Ky said he hopes eventually to become a private citizen in the United States. He had been aboard the USS Blue Ridge after leaving South Vietnam by helicopter. He arrived here from the Philippines.

Economic Reform Plan to Be Drafted

KINGSTON (CP) — Commonwealth delegates have agreed to recommend that 10 of the 33 countries in the organization be asked to participate in a group which will consider various proposals for reform of the world economic order.

Sources said Sunday that the committee is almost certain to include a Canadian and probably will accept Prime Minister Trudeau's invitation to meet in Ottawa.

The figure of 10 was agreed to in weekend meetings by officials of various countries who negotiated while their leaders were relaxing at Montego Bay at the other end of the island.

The leaders will be asked to approve the terms of reference today or Tuesday.

Under the terms of reference the group will be asked to produce an interim report in time for the Commonwealth finance ministers conference in Georgetown, Guyana, in the fall.

If all goes well, the finance ministers could come up with some common ground the Commonwealth leaders could take to the special session of the UN General Assembly that is going to debate a new world economic order later in the fall.

Montreal Dockers Vote to Remain Idle

MONTREAL (CP) — Montreal longshoremen Sunday voted to remain off the job following two separate meetings with members of the union executive.

Leo Taylor, president of the Montreal checkers' local of the International Longshoremen's Association (ILA), said the men decided "on their own volition" not to return despite back-to-work legislation passed by the Commons April 23.

The union executive "didn't recommend anything to men," Mr. Taylor said. "We just read them the law."

"The men want to wait for the results of court hearings being held this week," he said.

"The ILA filed an action in Quebec Superior Court last week challenging the federal government on the grounds that the back-to-work order was illegal and unconstitutional.

Last Thursday, the federal government asked Quebec Superior Court to order the longshoremen back to work. On the same day, the ILA asked the court not to issue injunctions since it claimed Quebec Superior Court constitutionally does not have such authority.

Court hearings are scheduled for Thursday, Mr. Taylor said.

Kissinger Will Watch Red Rulers

WASHINGTON (AP) — State Secretary Henry Kissinger says the U.S. will watch the actions of the new Communist regime in Saigon before deciding whether to recognize it diplomatically.

"We now have to see what the conduct of this government is internationally and particularly domestically," Kissinger said in an interview today on NBC's Today show.

"For example, we know that in Cambodia, very tragic and inhuman and impoverished things are going on," Kissinger said. "We don't regret not having recognized Cambodia immediately."

Kissinger also said he doubts that Hanoi would have staged its successful military drive on Saigon if Watergate had not sapped presidential power and Congress had not passed the War Powers Act.

"In January '73 we did not foresee that Watergate would sap the executive authority of the United States to such a degree that flexibility of executive action inherently would be circumscribed," Kissinger said.

"We did not foresee that the Congress would pass a law which prohibited us from enforcing the Paris agreement and while we probably might have done nothing anyway, it makes a lot of difference for Hanoi whether it thinks the United States probably will not or whether it thinks that we certainly cannot," Kissinger said.

News Briefs

Pay Limits Planned

TORONTO (CP) — The Star says it has learned the federal government is proposing that wage and salary increases over the next year be limited to 12 per cent or $2,400, whichever is less. Companies would be asked, the newspaper says, to restrict price increases to "amounts sufficient to cover increases in costs."

Food Situation Critical

GENEVA (Reuter) — United Nations Secretary General Kurt Waldheim warned today that the world food situation is critical for 400 million people, half of them children. "Unless action is taken, many will die," he told delegates from more than 50 developed and developing countries.

Reserves Regained

WASHINGTON (AP) — The world's industrialized countries have regained most of the monetary reserves they had lost since the four-fold increase in the price of world oil, the International Monetary Fund (IMF) reported Sunday. The development appeared to end fears, at least temporarily, that the oil importing industrialized world would be bankrupted by the high cost of oil imports.

Montrealers Get Mail

MONTREAL (CP)—Residents of the Montreal area received mail today as all post office workers returned to their jobs. "For the next few days at least we expect things will go ahead normally," said post office spokesman Jacques Filteau.

Press Said NDP Foe

NEW LISKEARD, Ont. (CP) — Bud Germa, New Democratic Party member of the Ontario legislature for Sudbury, says the press is the NDP's most dangerous enemy. "The press is our most insidious enemy," he said Saturday.

Inside Your Intelligencer

It was a big weekend for district Cubs and Scouts, who planted thousands of trees to raise funds. Story on Page 2.

- Election plans under way. Page 3.
- Trenton area unemployment up. Page 5.
- Miracle muffins. Page 9.
- Paddlers churn Moira. First page, second section.

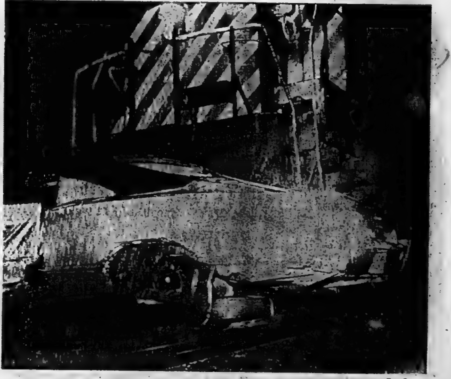

[illegible]

Driver Escaped Before Collision

The driver of this late model car, Richard Allan McCumber, 176 Caldwell St., Carleton Place, escaped injury Sunday night when he abandoned his car seconds before a Canadian Pacific freight train collided with it near White's Road at Bayside. The vehicle stalled on the tracks. The train drove the car about one-half mile before it stopped. Belleville OPP, investigating the accident, said there were no injuries and no charges in the mishap. The west-bound CP train was in charge of engineer Alex F. Wray, from Scarborough.

Most Stores Answering Questionnaires Vote to Stay Open All Day Wednesday

By COLIN BRUCE
Staff Reporter

A survey of downtown businessmen has shown the majority in favor of uniform store hours, says Gerry O'Shaughnessy, president of the Downtown Business Association.

Of 51 stores which replied to the association questionnaire, 40 (more than 78 per cent) voted in favor of Wednesday afternoon opening.

The membership was split on Thursday night opening with 42 percent for opening and 58 per cent against.

Mr. O'Shaughnessy said "while 50 replies is not a large percentage of the questionnaires . . . it does represent a large cross-section of the businessmen".

Questionnaires were delivered to every type of business in the downtown area — many going to professional people who already have a standard operating schedule and did not reply to the downtown survey.

"The 78 per cent in favor of Wednesday afternoons, represents a strong majority of the businesses such uniform shopping hours would affect," said Mr. O'Shaughnessy.

He said the association will follow up the survey and determine the best way of implementing a change to uniformity.

Funeral Directory

JOHN R. BUSH
Funeral Home
968-5588
Belleville Chapel
Trenton Chapel

GRANT
Funeral Home
60 FRONT STREET N.
Belleville
ALLAN VANCLIEF, Director
968-8813

JONES-ROWE
FUNERAL HOME
Donald A. Jones
Frankford 398-6400

MACKENZIE
Funeral Home
Madoc, Ontario, 473-2833
James Daniels — Director
Serving The Madoc and
Central Hastings Area

O'Brien-Steele
Funeral Home
30 Moira St. West
Belleville
968-6968
(Serving All Faiths)

Pinkston and Luscombe
FUNERAL DIRECTORS
60 VICTORIA AVENUE
(At Church Street)
968-5735

RUSHNELL
Funeral Home
392-2111
Locally Owned and
Operated

THOMPSON'S
Funeral Chapel
Since 1883
Family Owned and Operated
38 Everett — 962-8651

DEATHS

COWIE, Mr. George Robert Charles — Of 30 Everett Street, Belleville, passed away at Kingston General Hospital on May 2, 1975, in his 59th year. Dear son of Mrs. Mildred Cowie and the late Thomas Cowie. Beloved husband of Mrs. Virginia Goslin. Dear father of Terry Robert Cowie of Belleville. Dear brother of Mr. John Cowie of Belleville and the late Gordon Cowie of Belleville, Mrs. Margaret Scott of Belleville. Survived by several nieces and nephews.

Friends may call at the Thompson Funeral Chapel, 38 Everett St., from Sunday at 2 p.m. Service will be held on Tuesday, May 6 at 1 p.m. in the Chapel. Canon R. B. D. Wright officiating.

In lieu of flowers, donations to Canadian Cancer Society would be appreciated by the family. My5-2t

DUESBERRY, Mr. Charles Peter — Of 133 Albert St., at Belleville General Hospital on Sunday, May 4, 1975, in his 80th year. Dear son of the late Mr. and Mrs. Fred Duesberry. Beloved husband of Dora Anderson. Brother of George Duesberry of Ameliasburg, Mrs. S. W. (Annie) Bird of Belleville, Mrs. (Bessie) Cornell of Rossmore, Mrs. Harry (Ileen) Morgan, and Mrs. James (Madeline) Dick, both of St. Catharines.

Mr. Duesberry is resting at the John R. Bush Funeral Home, 80 Highland Ave. Funeral service will be held in the Chapel on Tues., May 6, at 1:30 p.m. Reverend Alfred Poulter officiating.

Interment Belleville Cemetery.

McCRORY, Alexander — At Belleville General Hospital on Saturday, May 3, 1975, Alexander McCrory of 302 King Rd., Belleville, in his 71st year. Beloved husband of Gertrude Alexander. Dear father of John, Marie, Eleanor, Clifford, Pauline and Brenda. Lovingly remembered by 11 grandchildren.

Mr. McCrory is at the Fagle Funeral Home, 37 James Street, Stirling. Services on Tuesday, May 6 at 1:30 p.m. Rev. Fred Crane officiating.

Interment Stirling Cemetery. My5-2t

WEIR, Stanley Robert John — Passed away at his home, R.R. 1, Roslin, Saturday, May 3, 1975. Stanley Weir, in his 90th year. Beloved husband of Ethel May Maxwell.

Resting at the McConnell Funeral Home, Tweed. Funeral service will be held in St. Paul's Anglican Church, Roslin, Tuesday, May 6, at 2:30 p.m. Rev. Gordon Kinkley and Rev. Virgil Bade officiating.

Interment Thomasburg Cemetery.

Most Active Stocks

TORONTO

An 11:00 a.m. report from the Belleville offices of Pitfield, Mackay, Ross & Company Limited, 180 Front Street.

Follows: stock, number of sales, last sale price and change.

INDUSTRIALS

Bay Valley Indus. 18,400, 17¼, down ⅛
Moore Corp. 5,740, 40¾, up ⅛
Imperial Oil "A" 9,304, 28⅝, up ⅛
Pacific Pete 3,330, 22⅝, up ⅝
Foodcorp. Ltd. 3,000, 1.30, up .01

MINES

Chib. Kayrand 5,000, .14, up .01
Midrim Mining 5,000, .12, down .03
Kam Koya 3,000, .64, down .03
Giant Mascot 3,000, .60, NC
Cassiar Asbestos 2,800, 4.90, up .10

OILS

Con. Export Gas 11,000, 3.60, down .10
Alberta Eastern 8,100, 7¼, up ¼
Sunningdale 7,700, 5⅝, down ¼
Trans. Canada Res. 6,500, .62, up .01
Pan Ocean 7,100, 12⅝, down ⅜

Dig This!

Timmy Struthers and Duane Inch prepare to plant tree seedlings at the Macaulay Mountain Conservation site in conjunction with Trees Canada Project.

About 100 cubs and boy scouts from Prince Edward planted 2,000 seedlings on Prince Edward Region Conservation property on Saturday.

Trees Planted by Thousands

Boy Scouts, Cubs and Beavers from the Quinte area travelled to the Gale property 10 miles north east of Read Saturday planting Trees for Canada. The boys, with assistance from the provincial ministry of natural resources, planted the seedlings as a conservation gesture and also as a way to raise funds for the local scouting movement.

Big Day for Trees!

READ — More than 600 cubs and scouts planted nearly 30,000 trees Saturday on the farm of John Gales, a few miles northeast of this community.

The trees, about three-year-old, were a variety of poplar, white spruce, white pine and red pine. About nine busloads left Belleville early Saturday morning. The official ceremony saw Tyendenaga township reeve Leonard Walsh plant the official tree of the day around 12:30 p.m.

Trees for Canada chairman Fran Moon presented an appreciation plaque to Mr. and Mrs. John Gale on behalf of the Belleville scouting movement. Belleville RCMP officer Jim Rouse was on hand for the ceremonies.

Ken Caulte, treasurer of the Belleville Boy Scouts, was on the site with the Royal Bank van and with his staff figured out the pledge cards. The pledges of this plant-a-thon will be collected May 10 at St. Thomas Parish Hall.

District commissioner Bill Williams said he was pleased with the turnout. On May 10 the cubs and Beavers of Sir James Whitney School will be planting some 500 trees at the Edgehill Road Park.

The money raised during the plant-a-thons will be used to send cubs and scouts to jamborees.

Bairstow Heads Play

Loyalist College theatre arts director Ted Bairstow will bring a production of the Moss Hart-George Kaufman comedy You Can't Take It With You into Napanee's Lennox Theatre on May 7 for eight performances.

FRASER & O'NEIL
257 North Front Street

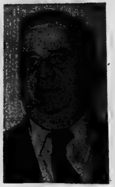

RAY SHORTT

Transferred?

For an evaluation of your home with no obligation
CALL 962-3418
or
HOME 395-2680

Consaul's
Frontier
Shop
Levi's
[illegible]

District Obituaries and Funerals

GEORGE ROBERT COWIE

The funeral for George Robert Cowie will be held in the chapel of the Thompson Funeral Home Tuesday, May 6 at 1 p.m. Canon R.B.D. Wright will conduct the service with burial in Belleville cemetery.

A resident of 30 Everett St., he died in Kingston General Hospital May 2, in his 59th year. He was the son of Mr. and Mrs. Thomas Cowie. He was predeceased by his father.

He was born in Argyle and is survived by his wife, the former Virginia Goslin.

He is also survived by his son Terry of Belleville, his sister Margaret Scott and brother John, both of Belleville. He was predeceased by his brother Gordon, also of Belleville.

Mr. Cowie was employed as a truck driver with Lou's Transport.

MRS. THOMAS AMAN

Funeral service for Mrs. Irene Elizabeth Aman, Hastings Manor, was held Monday from John R. Bush Funeral Home, followed by interment in Belleville Cemetery. Rev. George Ward officiated.

A life resident of Belleville, Mrs. Aman was the daughter of the late Mr. and Mrs. George F. Stewart. She is survived by two sons, Robert, of Calgary, and Stewart, of Grimsby, and two daughters, Mrs. Arthur (Mary) Jordan, Belleville and Mrs. John (Margaret) Govier, Ottawa.

She is also survived by 12 grandchildren and eight great-grandchildren. Mrs. Aman was born at Paris, Ont.

She was predeceased by her husband, Thomas Aman. She was a past-president of the Rebekah Lodge 133, as well as a past-president of the Ladies' Auxiliary LAPM 8 with the department of association of Ontario. The Rebekah Lodge held a memorial service Sunday night.

MRS. THOMAS ALBERT ELLIOT

The funeral for Mrs. Ella May Elliott was held in the chapel of the Grant Funeral Home May 5 at 3 p.m. Rev. Roy Vesey conducted the service with burial in Belleville cemetery.

Bearers were Edward Foxwell, Richard Bennett, Joseph Baxter, Lewis Watson, Lawrence Foster and Ken Broadworth.

A resident of Hastings Manor and before that Foster Ave., she died in Belleville General Hospital May 2 in her 83rd year.

Born in Parry Sound, she was the daughter of the late Mr. and Mrs. Edward Gillespie. She had lived in Belleville for the past 65 years and was predeceased by her husband, Thomas Albert Elliott.

She is survived by her sister Mrs. William (Mabel) Norris of Belleville and her brother Harry Gillespie of Toronto. She was predeceased by her brother Ralph.

She was a member of St. Andrew's Presbyterian Church and also a member of the Order of the Eastern Star, No. 55.

MRS. MARK ADAMSON

The funeral mass for Mrs. Margaret Grace Adamson was celebrated in St. Joseph's Roman Catholic Church May 3, at 9:30 a.m. The service was conducted by Rev. J. A. Carley with burial in St. James Cemetery.

Bearers were Robert Lafferty, Robert Bunton, Walter Richett, Paul Adamson, Mark Adamson and John Sexsmith.

Arrangements were made through the O'Brien-Steele Funeral Home.

CHARLES PETER DUESBERRY

Mr. Charles Peter Duesberry, 133 Albert St., died Sunday at Belleville General Hospital in his 80th year.

Son of the late Mr. and Mrs. Fred Duesberry, Mr. Duesberry is survived by a brother, George Duesberry, of Ameliasburg, four sisters, Mrs. S.W. (Annie) Bird, of Belleville Mrs. Bessie Cornell, of Rossmore, Mrs. Harry (Ileen) Morgan and Mrs. James (Madeline) Dick, both of St. Catharines. He is also survived by his wife, Dora (Anderson).

A member of Bridge St. United Church Mr. Duesberry's funeral service will be held Tuesday at 1 p.m. from the John R. Bush Funeral Home followed by interment at Belleville Cemetery. Rev. Alfred Poulter will officiate.

Toronto Stock Exchange

11 a.m. stock prices provided by
PITFIELD, MACKAY, ROSS & COMPANY LIMITED
180 Front Street - 968-6771

Abitibi	9¾	Domn. Textile	7½	Nthn. Electric	33⅝
Alcan	23½	Domtar Ltd.	21	Pac. Pete	22½
Algoma Steel	36¾	Dylex Ltd.	7⅝	Pan Ocean	12⅜
Argus Corp. C	14¼	Falconbridge Cop.	6⅛	Pine Point	32
Bk. of Mont.	13⅞	Falconbridge Nl.	33¾	Pitts Eng. C	6¾
Bk. of N. S.	43½	Foodex Systems	230	Pram. Cable	7⅞
Baton Broadcast	7¼	Ford (Canada)	70½	Ranger Oil	20⅝
Bell Canada	43⅜	GMC	43⅜	Rio Algom	34½
Bramalea	3⅞	Genstar	17¼	Roman Corp.	13¾
Brascan A	13⅞	Guaranty Trust	6½	Royal Bank	31½
BC Forest	15⅜	Gulf Canada	31½	Ry. Trust	23⅝
BC Telephone	10¾	Harding Carp. A	5⅜	Scot and Y Hold	205
Brunswick Min.	410	Hollinger Mns.	27	Scott's Rest.	6½
Camflo Gold	12	Home Oil A	33⅞	Shell Cda.	18½
Canada Cement	10¾	Hudson Bay Co.	17¼	Sherritt Gordon	6⅜
Cdn. S. Pete	190	Hudson Bay Mng.	17⅜	Siebens Oil	9⅝
Cdn. Cable	14⅝	Hudson Bay Oil	39½	Simpsons Ltd.	8½
Cdn. Imp. Bank	26	Husky Oil	17	Simpsons-Sears	10
CIL	20⅝	IAC Ltd.	18½	Slater Steel	10¾
CP. Inv. Pfd.	31	Inasco	20½	Steel Cda.	27⅝
CPR	15⅞	Impl. Oil	28¼	Texaco Inc.	32
Cdn. Tire A	46½	Intl. Nickel	27¾	Texasgulf	23⅝
Chrysler Corp.	10½	Intprov. Pipe.	13¾	Thomson News	12⅝
Chum Ltd.	3½	Kerr Addison	11½	Tor. Domn. Bank	41⅝
Cominco Ltd.	30	Intl. Utilities	12	Traders A	13
Cons. Bathurst	23¾	Labatts A	18½	Trans-Cda. Pipe	10⅝
Cons. Building	381	Lake Ont. Cem.	340	Union Carbide	21½
Consumer's Dist.	433	Mac. Hunter C	8⅝	Union Gas	7⅝
Consumers' Gas	13¾	Mac. Bloedel	23⅜	United Canso	6⅝
Corby Dist. A	16⅝	Massey-Ferg.	17¼	Victoria and Grey	20½
Craigmont Mns.	410	Microsystems	230	Villacentres	310
Crush Intl.	6½	Moore Corp.	40¾	Walkers W A	33⅝
Denison Mns.	46½	Noranda A	35½	Westcoast Trans.	21½
Dome Mns.	40¾	N. and Cen. Gas	10⅝	Westons	20½
Dofasco	26				

9¼% can make you rich

Interest rates change but one financial fact is constant . . . if you keep your money where it earns high interest, your money will end up keeping you. Guaranteed Investment Certificates make your money grow rapidly. Bring your savings today to Victoria and Grey.

Member Canada Deposit Insurance Corporation

VICTORIA and GREY
VG
TRUST COMPANY SINCE 1889
175 Front St. 968-6417

PINKSTON and LUSCOMBE
FUNERAL DIRECTORS
60 VICTORIA AVENUE AT CHURCH ST.
DIAL 968-5735

BUTLER:
a beautiful way to build

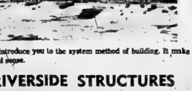

Let us introduce you to the system method of building. It make beautiful sense.

RIVERSIDE STRUCTURES
QUINTE LTD.
395-3383 or 362-3473
RR 2 Frankford

CHANTILLY
By
HOUBIGANT

With Your Purchase Of
$5.00 Or More Of
CHANTILLY

You Will Receive A Beautiful Kit Containing

1-OZ. EAU DE TOILETTE
1-OZ. BUBBLY MILK BATH

Geen's
Prescription Pharmacy
Ltd.

OVER 135 YEARS OF FRIENDLY SERVICE

Open 7 Days a Week

PHONE 962-4551 — WE DELIVER
— DELIVERY CHARGE —

SATISFACTION GUARANTEED

Now...
Specials!

Model
LI7JRL

Look at This Coast to Coast Special That Saves You the Muss and Fuss Of Defrosting

Large 16.9 cu. ft. model. Is 65" high, 30½" wide. Will fit in most cupboard areas. Foam insulation puts a big machine in a small space. Twin controls, one for the freezer and one for the refrigerator, 2 crispers, meat tray with cantilever shelf, electric butter keeper, can be set for soft, medium or hard. Lots of room on the shelves in door. Easy to move on rollers. Get GE's dependability.

For Only
$499.95

WORK SAVERS FOR YOUR KITCHEN

Here's a range that is almost self thinking.
It features:

- ● Automatic oven timer
- ● Clock and minute timer
- ● Infinite heat switches
- ● 2 high speed 8" and 2 high speed 6" calrod service elements
- ● Appliance outlet
- ● Fluorescent console lamp
- ● Get GE's dependability

FOR ONLY **$319.95**

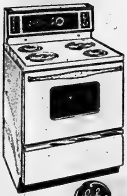

Model
J32QK

SERVICE CERTIFIED BY Jack Ireland INSTALLATION

THE SMART BUYER IS
SHOPPING AT IRELAND'S
See Our Stock of
GE Air Conditioners
Order Early The Hot Weather Is Coming

Use Our 90 Day Or 12-24 Month Terms

IRELAND'S Furniture & Appliances

380-382 FRONT ST. — Just South of the Upper Bridge DIAL 962-3401
FREE CUSTOMER PARKING AT THE REAR
VISIT OUR LOW OVERHEAD LOCATION

Mortgage Funding Tight

Unless you've go a nice bit of savings or making more than $20,000 a year, this spring will be a tough time to buy a house, says Quinte District Real Estate Board president Phil Bennett.

This last Thursday mortgage rates went up with money now selling for an average of 11 per cent. "And that's if you can get it at all," said Mr. Bennett.

Some banks are still making mortgage agreements but Victoria and Grey Trust company — the city's largest housing lender — has no funds at all for mortgages, Cecil Brown, V. and G. manager said Friday.

"We're up to our limit and will have to wait until money starts coming back in," said Mr. Brown during an interview with The Intelligencer.

"I don't want to sound like the voice of doom," said Mr. Bennett. "There are twice as many houses on the market this year than there were at the same time last year — but business is spotty," he said.

Mr. Bennett said while mortgage money is tight from the traditional lending institutions, he suggested current home owners might take back second mortgages on the sale.

With the vendor willing to take a second mortgage, it can reduce the downpayment needed on the property making it easier to sell, he said.

"Second mortgages would also be a good investment for the current owner," said Mr. Bennett.

Asked for a general comment on market conditions, Mr. Bennett said "It certainly isn't a seller's market."

If a salesman with a broker's licence wanted to go out on his own today, I would strongly advise him against it," said Mr. Bennett.

Stolen Car Hits Another

A Timmins man was arrested and charged with auto theft by city police Sunday morning less than half an hour after a car was taken from the 16 Alexander St. residence of Frederick Peel.

Charged with auto theft is Raymond Graham McFadden, 19, of Timmins and formerly of Belleville.

City police chief Douglas Crabbie said a car was taken from the Peel residence at approximately 3:10 a.m. Sunday. When the thief backed down the driveway, the Peel vehicle struck a car parked on the opposite side of the road and then was driven away.

Chief Crabbie said the arrest came 25 minutes after the Peel vehicle was reported stolen, when it was spotted on Sidney St.

Approximately 150 damage was done to the parked car owned by Foxwood Gardens resident John Edward Dickson, the chief said.

Pipers Lead Parade To Picton Cenotaph

PICTON — The Bay of Quinte Lodge, No. 143, IOOF, Sunday held its annual church joined by members of the Macpheish and Bay of Quinte Canton. Also in attendance were members of the women's auxiliary LAPM, Belleville.

Led by the Brighton Legion Pipe Band lodge members paraded through Main Street to the Picton Salvation Army Citadel where a special service was conducted by Captain Colin Lowery.

At the close of morning worship, the parade reformed and marched to the Cenotaph where a memorial wreath was placed by veterans Marden Walker of Milford and Abe Maycock of Wellington.

The Last Post and Reveille were sounded by bugler Creighton Lockyer of Picton.

Because of Sunday's rains, plot in Glenwood Cemetery was not visited as usual, but a brief "in memoriam" service was held at the Picton IOOF Hall.

Wreathes from the Odd Fellows, Rebekahs and The Encampment were placed.

A luncheon later was served to approximately 85 persons attending the memorial services.

Thieves Take 30 Tires

City police today reported the theft of 30 tires valued at approximately $1,700 from the Bleecker Ave. warehouse of Independent Tire Sales.

Chief Douglas Crabbie said thieves gained entry by breaking the lock on the front door sometime Friday night or Saturday. There were no burglar alarms in the building.

Newsmaker

Society to Meet

The Quinte Chapter of the Association for Children with Learning Disabilities will meet May 13 at Queen Elizabeth School in Picton. Guest speaker will be psychologist Wilda Andriesky from the Regional Children's Centre, Kingston.

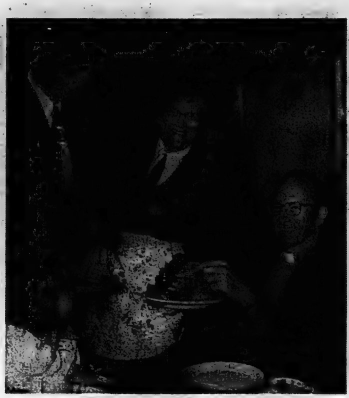

V-E Day's 30th Anniversary

The Belleville Veterans Council held its annual church parade Sunday to commemorate the 30th anniversary of the Victory in Europe and the Battle of the Atlantic. Council chairman Howard Kotesh and Rev. Jack Morrison sare chat over sandwiches served by Nursing Sister Dorothy Howes at a 418 Wing, RCAF reception following the parade.

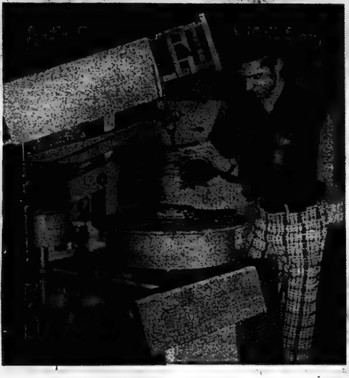

Telescope Tops

A grade 13 student at North Hastings High School in Bancroft, Richard Fegg walked off with the top honors at the 1975 Sciencescope held in Bancroft on Friday and Saturday. Richard's display involved a handmade machine for the grinding of mirrors and lens for use in his homemade telescope.

WM. E. RILEY

Entertaining
One Week Only!
RAY HUTCHISON
One of Canada's Foremost Artists
at the
Sun Valley

Spring into Summer
WITH TRANE® WHOLE HOUSE AIR CONDITIONING
FOR A FREE ESTIMATE CALL
COMMERCIAL AND INDUSTRIAL
Hamilton Smith
REFRIGERATION - AIR CONDITIONING
233 Pinnacle St.
Belleville
Box 713 Phone 962-3334

June 26 Predicted

Election Preparations Under Way

The wheels of provincial election machinery began to turn in Belleville this weekend for the first time since the last provincial election in 1971.

Quinte riding returning officer Gerry Joyce said during an interview with The Intelligencer Saturday: "there's only one person who can set an election date but we've been told to get everything ready."

By tradition, the fourth year of office brings an election in Ontario though the party in power can wait until the fifth and final year. Observers of the political scene have been kicking dates around for an election and the Quinte riding's returning officer is no exception.

"My personal guess is June 26," said Mr. Joyce.

While the federal government called its general election last July, most provincial experts tend to believe the Ontario contest will come in June or be stalled until the fall.

"There's no way an election will be called in the summer," said Mr. Joyce.

In recent weeks, returning officers from across the province have been to Toronto for instructional sessions to bone up on any recent amendments to election regulations and some substantial changes in election forms and paperwork detail. Mr Joyce underwent the training session Friday.

This weekend he began the task of reevaluating the polling sub divisions that make up the Quinte riding "— redistributing the subdivisions to bring an average of 350 voters to each poll."

The Quinte riding, made up of 134 polling subdivisions, includes the municipalities of Belleville, Trenton and Frankford and the township of Sidney.

Mr. Joyce said he will also be contacting each of the party hierarchies in the riding to advise them of candidate nomination papers and ask for nominations from the party for the offices of scrutineers, polling clerks and deputy returning officers.

"We were not given an actual deadline to have the work completed by," said Mr. Joyce. "We were just told to get it done and have a business office available that could be rented when we get the phone call."

"We know the election will fall on a Thursday," said Mr. Joyce. "We just don't know which one."

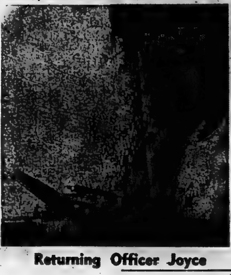

Returning Officer Joyce

Newsmaker

Women Honored

PICTON — Two local members of the Macpheish Rebekah Lodge recently were honored at a Decoration of Chivalry ceremony at Sudbury.

Mrs Clarence Brummell of Cherry Valley and Anastasia McFaul, Wellington received the highest honors that can be conferred up on Odd Fellows or Rebekahs.

Red Shield Executive 1975

MR. I. R. HAYES
Manager of Imperial Bank of Commerce

Mr. Hayes has been Treasurer for the Red Shield Campaign for years in various cities across Canada. We are very pleased and fortunate to have Mr. Hayes as Treasurer again this year.

He found time, many times to become involved and you too will be glad to have contributed to this worthwhile Organization.

Residential Blitz Night, Monday, May 5th.

Bancroft Hobby Fair Draws 100 Entries

BANCROFT — North Hastings Annual Science, trade and hobby extravaganza Science Scope ended its two-day run on Saturday night and according to the organizing Lion's Club was "a complete success".

More than 100 local youngsters displayed science and hobby exhibits in an attempt to win one of the coveted prizes.

Top honors in the science awards went to Richard Fegg of North Hastings High School, who built his own lens and mirror grinding equipment to supply his homemade telescope.

Three other winners from the senior elementary level were also winners of major awards.

Bill Ralph of North Hastings Senior Elementary School designed the house of the future which, he feels, will be heated by solar energy.

the effect that salt, or the effect that plain, carbonated drinks have on plant life and Rosanne Berger showed the effect that various stimuli have on the microscopic animal paramecium.

The four top winners will be sent by the local Lion's Club to compete in the Canada Wide Science Fair in Jonquiere Quebec on May 17.

An old time fiddling contest held on Saturday night was won by Bruce Osborne of Peterborough.

Remember!
KELLY'S
IS AS NEAR AS YOUR TELEPHONE
CALL 962-5388
KELLY'S DRUG STORE
"YOUR FAMILY DRUG STORE"
Open 7 days a week to 9 p.m.
City Wide Delivery
Plenty of Free Parking
Use your chargex
411 BRIDGE ST., EAST DIAL 962-5388

PRE-INVENTORY SALE
Starting Thurs., May 1st.
Plastic and Dried Flowers & Arrangements
Silk Flowers — Candles
Memorial Wreaths Etc.
Mother's Day Corsages
Flower Bowl and Gift Shop
226 COLEMAN ST. — NEXT TO CANADIAN TIRE
962-4840
HOURS:
Tues., Wed., Thurs. & Sat. .... 10 a.m. to 5:30 p.m.
Fri. .... 10 a.m. to 9:00 p.m. — Closed Mondays

EMILY CARR PAINTINGS
AND DRAWINGS
(From the collection of the Vancouver Art Gallery circulated by the Art Gallery of Ontario)
CORBY PUBLIC LIBRARY
223 PINNACLE STREET
ART GALLERY
MAY 3-23 10 A.M. - 9 P.M. (Monday through Saturday)
WE WELCOME CLASS VISITS
(For bookings please phone 968-7530)

A CAREER IN REAL ESTATE
IS FOR MANY MEN AND WOMEN
THE GATEWAY TO
PERSONAL FULFILMENT
AND FINANCIAL SUCCESS
HOW ABOUT YOU?

IF YOU HAVE THIS:

A strong urge to succeed. A willingness to work hard and to acquire the knowledge that is the foundation of a professional career. A way with people and the desire to perform a useful service. Previous experience is not essential. Our agents come from all walks of life; some had never worked before.

WE CAN OFFER THIS:

An association with a highly successful rapidly expanding company. Professional management, continuous training, complete mortgage services, managerial opportunities.

FOR YOUR CAREER IN
REAL ESTATE CALL
COBOURG - FRED KEARSEY
416-372-2315
JOHNSON
CARNEY LTD.
MORTGAGES REALTOR

CRYSTAL-IZE
HER!
on Mother's Day

A. Attractive Crystal Perfume Bottle 11.95
B. Matching Crystal Perfume Atomizer 14.95
C. 5" crystal footed Bon Bon Dish 14.00
D. Popular crystal Jam Jar with spoon 12.00
E. Beautiful crystal 9" Bud Vase 10.95
Mom is proud of her home. She loves pretty things. So why not give her a piece of imported, hand-cut crystal. Never needs polishing – never tarnishes. See our large selection from the finest crystal producing nations of the world. Not all exactly as illustrated.
Visit the wonderful world of crystal at
Ronald Keel Jewellers
(Owned and Operated by Coles Jewellers Ltd.)
FRONT STREET OPP. VICTORIA
Coles Jewellers
IN THE BELLEVILLE PLAZA

Vietnam May Emerge as Both Marxist and Nationalist—like Yugoslavia

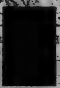

By JOHN D. HARBRON

Foreign Affairs Analyst

Thomson News Service

There are now four Marxist or Marxist-oriented states in what we in the West used to call Indo-China. These are Cambodia and Laos as Marxist-inspired, the Democratic People's Republic of North Vietnam as a committed Marxist state and the about-to-be-created new Vietnamese, Marxist-inspired in Saigon.

In a paradox of events, not unfamiliar to the Vietnamese in their history, a foreign political and philosophical influence will attempt to hold sway over the persistent indigenous structures of this new array of Indo-Chinese states.

The chances are they will emerge in the years ahead as persistently Vietnamese as in the past, while acknowledging the Marxist power.

The Khmer Rouge who now rule in Cambodia remind us of the great medieval Cambodian kingdom of the Khmers which extended and for a time dominated the Annamese Empire based at Hue, still called the imperial city.

The treasure of the Khmer dynasty is the temple of Angkor Wat, whose mixed architectural style reflecting Hindu and Chinese influence reminds us of the constant ebb and flow of Indian and Chinese religious and political power in Indo China.

The French who finally ruled the region, (all of it except the Kingdom of Siam, today's Thailand which was never colonized), ruled through local princes. The British did the same in nearby India. The old colonial empires were not all bad.

The French of course brought Christianity, so that some of the historic families of Indo-China as well as a broad base of the population became Catholic and have remained so.

The ruling families once Buddhist, surrendered in part to Catholicism so that Vietnamese elite familiar to us by now from the news, the Cy, Nguyen, Diem families, embraced Catholicism.

The Emperor Bao Dai ruled from Hue when the partition took place in 1954 creating two entirely new Indo-Chinese states, North and South Vietnam.

An ancient empress still lives in that historic city, second only to Angkor Wat as a centre of Indochinese history and culture, not untypically guaranteed her safety by the now ruling Provisional Revolutionary Government of the Viet Cong.

All this is why the Chinese to the north will finally have to view the emergence of four self-willed Indochinese states as a potential menace to herself. The Chinese influence first through military conquerors like Chinese Emperors, and then religious through Buddhism, is strong in the peninsula.

And now so is the Marxist one again through the support of the People's Republic of China.

The chances are good that the new regime in Saigon or Ho Chi Minh City will emerge as a kind of South East Asian Yugoslavia with a strong tendency to a nationalist form of Marxism.

One must remember too that the artificial division of the Geneva Agreement of 1954 into a "north" and "south" Vietnam had its historic parallels. This must be borne in mind in any assessment of how soon Vietnam will be "unified by Hanoi in the north and the new Viet Cong government in the south.

In fact it might never be, since the separate cultures of Indo China have never been united in a single regional empire or kingdom throughout a long and colorful history.

The Intelligencer
Intelligencer, Established 1834 — Ontario 1870
Published Daily by The Canadian Newspapers Company Limited
45 Bridge St. East, Belleville, Ontario, Canada
GERALD A. MORTON - Publisher H. MYLES MORTON - General Manager
M. H. SWITZER, Managing Editor; W. L. B. McCULLAGH, Editorial Page Editor
E. J. WILLIAMS, Advertising Manager; R. S. LAVOIE, Circulation Manager

Signs and Portents

Memories of those who have died for freedom are always appropriate, as witness the Vimy Ridge commemoration in Wellington, and the 30th anniversary celebrations of the end of the war in Italy where nearly 6,000 Canadians died.

But times are changing and while those who fought and died are always enshrined in our memories, we see little thought being given to the more alarming political signs of our time.

In Wellington, Prince Edward-Lennox MP George Hees spoke of the heroes of Vimy Ridge, but it should be acknowledged that today the "war" and the "enemy," as they impinge on Canadian life, have to do with men's minds. There is very real evidence that government policy, as well as the political content of much of the media today, reflect not what might be expected of a country that has fought two world wars for freedom, but rather the effects of what only can be described as brainwashing.

Brainwashing, that is, by Communist propaganda, and it is to be found in the programming of the CBC, in some of our newspapers, in the writings too of New York Times observers whose work is reproduced in some newspapers in Canada, in the teachings of university academics which also filter into the high schools, and in he unremitting anti-American tone that characterizes much of the political commentary in this country.

In a recent letter to this newspaper, a reader referred in part to . . . "a last effort to adhere to a set of old values which are better off left behind. Given time, new values will replace them." The writer's concept of what these values should be was not enunciated. Rather he confined himself to the suggestion that what they might be "would depend on the efforts of the adults in our present society."

This is not to say new values would necessarily be of the kind propagated by potential enemies of the free world, yet it is significant that such a negation of the old order is a facet of Communist strategy.

Thus, "Naked Communist," a paper put before the U.S. Congress some years ago by a Security Council official, and quoted in part here recently, also offered this: "Infiltrate the churches and replace revealed religion with 'social religion.' Discredit the Bible and emphasize the need for intellectual maturity which does not need a 'religious crutch.' "

What does society say to this? What do our veterans' organizations and politicians say to it? And the Women's groups? Unhappilly, the silence too often is deafening.

Viewpoint

Ottawa Citizen

In keeping with world needs, Canada plans to provide $280 million in food aid to hungry countries this year, an increase of 41 per cent from last year.

A year ago at the World Food Conference in Rome, Canada pledged a million tons of cereal grain and other foods annually for the next three years. Some of Canada's food will be given directly to such countries as India and Bangladesh, while some will be provided to the World Food Program of the United Nations Food and Agriculture Organization.

So 30 per cent of Canada's assistance this year ($933 million) will be given for food. Yet this is still far from enough to meet the need.

People in Extremity

What do you say to a situation in our "fortunate" land in which a [illegible]-year-old blind mother with three children — two of whom are partly blind — is threatened with eviction from her Ontario Housing Corporation townhouse because she owes $556 in overdue rent.

A Canadian Press picture of the family does not say in which city they live, or suggest what may become of them. Indeed it would be wrong to suppose they will be put out on the street without the housing corporation and/or municipal authorities taking some action or other to assist them.

It does, however, indicate the plight of some people in our society. Yet the mother, Agatha Huard, is a handsome well-groomed woman, and her children — one of whom Paul 6, is the eyes of the family — look well cared for.

It's just that . . . well, the rest of us have little to complain about, and not forgetting the many others who are in extremity of one kind or another.

Life's Ups and Downs

There is a touch of irony in some of the news from across the bay.

On the one hand, government benevolence, through the Local Initiatives Program, is extending to cemetery maintenance in Sophiasburg township. On the other we read of a brush with the next world in the form of a single car accident on Big Island which saw a car leave the road, and the driver escape with cuts and bruises. At least, the driver, from some-what far-away Hamilton, doesn't need a headstone just yet!

Another interesting piece of news from Prince Edward was the crop-dusting, or seed planting of wheat fields initiative by two pilots of a Kincardine air service. This is a labor-saving effort of the kind pioneered in New Zealand and an interesting innovation in these parts.

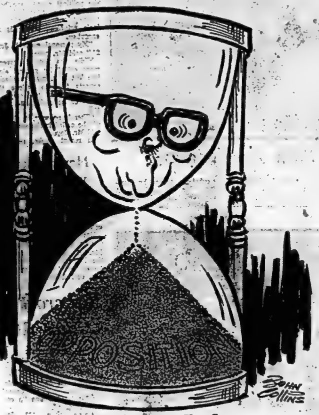

An Idea Whose Time Has Come

Communist Subversive Practice

..The following column listing the Communist Rules of Revolution appeared in a recent issue of The Toronto Sun.

They are essentially the same as the principles of Communist subversion outlined in part in recent issues of The Intelligencer, quoting from a paper, Naked Communist, presented to the United States Congress by a Security Council official. They appeared on this page originally in June 1970 in the course of a letter from a reader.

As pointed out by The Sun's Simon Ford, they have made a lot of people in the Toronto area sit up, to the point that many have been seeking copies. In substance, these examples of Communist subversive strategy reflect warnings in this space in recent years.

Perhaps now, in the context of both domestic and foreign affairs at this time, they will have the kind of impact they deserve if Canadians are to see that their democratic institutions and freedom are guarded adequately.

• • •

All last week, CFRB was besieged by phone calls from listeners asking if newscaster Charles Doering could repeat an item he read on communism.

The calls even came into The Sun, asking if we could print Doering's comments.

Doering's comments as follows:

"Last Tuesday at five o'clock I read an item which had been brought to my attention called the Communist Rules of Revolution.

The copy I had was clipped from the London, England Sunday Post of Oct. 6, 1974. But while it isn't new, there are apparently a great many people who haven't heard it before. I was flooded with phone calls and written requests for a copy of the article but I don't have copies to send out and so I have decided to repeat it.

In May of 1919 at Dusseldorf, Germany, the Allied Forces obtained a copy of some of the Communist Rules of Revolution. Here they are:

Corrupt the young; get them away from religion. Get them interested in sex. Make them superficial; destroy their ruggedness.

Divide the people into hostile groups by constantly harping on controversial matters of no importance.

Destroy the people's faith in their natural leaders by holding the latter up to contempt, ridicule and disgrace. Always preach true democracy, but sieze power as fast and as ruthlessly as possible.

By encouraging government extravagance, destroy its credit, produce years of inflation with rising prices and general discontent.

Incite unnecessary strikes in vital industries, encourage civil disorders and foster a lenient and soft attitude on the part of government toward such disorders.

Cause breakdowns of the old moral virtues — honesty — sobriety — self-restraint — faith in the pledged word, ruggedness.

Remember that came from Communist Rules of Revolution printed in 1919. Some of it may be far-fetched, true, but stop to think. How much of it is true in this country today. A bit frightening.

SIMON FORD.

Today In History

By THE CANADIAN PRESS

May 5, 1975

West Germany became a sovereign state as the Federal Republic of West Germany 20 years ago today—in 1955. The ambassadors of Britain and France deposited in Bonn their governments' ratification of the Paris agreements, announced Oct. 23, 1954, ending the 10-year occupation. West Germany became a full member of the North Atlantic Treaty Organization (NATO) four days later.

1818—Karl Marx was born.

1821—Napoleon Bonaparte died in exile.

1865—First United States train robbery at North Bend, Ohio.

1936 — Italy proclaimed conquest of Ethiopia.

—Elizabeth II and Pope John III met at the Vatican.

Looking Backward

GLEANINGS FROM OUR FILES OF BYGONE YEARS

20 YEARS AGO

May 5, 1955.

Laying of the cornerstone for the new addition to the Belleville General Hospital will feature a special Hospital Day program May 12. The cornerstone will be laid on the southwest corner of the north extension to the present west wing. Enclosed in the stone will be newspaper clippings of the fund campaign, a complete set of coins of the realm, and a special parchment on which has been written the history of the hospital. Silver trowels will be used for the laying of the cornerstone. Following the ceremonies, which will be broadcast by CJBQ, there will be conducted tours of the hospital, open to the public.

30 YEARS AGO

May 5, 1945.

One of the most famous planes in the Allied air forces — the mosquito bomber, "F" for Freddie — will fly over Belleville on Saturday morning as part of a Dominion-wide tour in connection with the Victory Loan campaign. The plane is a veteran of the RAF's famous Pathfinder squadron and was involved in the Battle of the Ruhr in 1943, taking part in 213 operational tours over enemy territory.

40 YEARS AGO

May 5, 1935.

Belleville Board of Education last evening reduced the requisition which are to be made on the city from a recommended total of $125,000 to $122,500, a saving of $2,500 to the taxpayers. Of the total levy for 1935, $70,863.08 is for public school purposes and $51,636.95 for collegiate and vocational school purposes. Instead of spending approximately $4,000 for a new roof on the Collegiate, it was decided to repair the roof at a cost of $900, the job being guaranteed to last for three years. Last year's levy was $124,111.12.

50 YEARS AGO

May 5, 1925.

The second contingent of farm workers arrived early this morning to work on farms of the Belleville area. The workers were readily placed through R.F. Green, local representative of the Department of Immigration and Colonization with farmers in Hastings and Prince Edward Counties. Among the party proceeding west by special train from the S.S. "Antonia" was a party of 25 Belgian farm hands going to London, Ont. Additional men are expected to arrive in Belleville tonight or tomorrow.

SUBSCRIPTION RATES
By carrier .... [illegible] weekly
Single Copy Rate .... [illegible]
By mail in Canada except where carrier delivery is available
One Year .... [illegible]
Six Months .... [illegible]
Three Months .... $ [illegible]
One Month .... $ [illegible]
Where carrier delivery is available
One Year .... [illegible]
Second Class Mail Registration No. 1714.

The Intelligencer is a member of Canadian Daily Newspaper Association, Canadian Press, The Audit Bureau of Circulations.

People Are Staying Put During Recession Period

By VINCENT EGAN

Business and Consumer Affairs Analyst

Thomson News Service

The month of May is traditionally moving time.

This year, however, many Canadians are staying put, unable to find suitably priced new housing or unable to cope with current mortgage rates.

Interest rates vary from place to place, but generally across Canada the rate is 10.5 per cent on mortgages guaranteed under the National Housing Act, and 10.75 per cent on conventional mortgages.

That's as low as they are likely to go during the current interest-rate cycle, according to one big lender.

W. P. Carter of Royal Bank of Canada says he expects all interest rates to begin rising again before year-end.

"With continuation of a high level of inflation, and notwithstanding higher interest rates, I believe there will be a continued strong demand for existing housing," he told a real-estate convention in Kamloops, B.C.

"On the other hand, the supply of new housing will be substantially below potential, and a shortage of housing accommodation is inevitable."

In looking back at the housing market in Canada over the past year or so, however, it becomes apparent that a shortage of housing accommodation doesn't necessarily mean a rush to buy houses.

There seems to be a psychological barrier when interest rates go above the 11 per cent market. As rates move higher in a tight-money situation, potential home-buyers drop out of the market. Selling prices, in turn, begin to decline.

In Ontario, the Land Speculation Tax has been in effect for the past year, with the aim of keeping real-estate prices within reasonable bounds.

But the Act has had little or no effect in decreasing housing prices, in the view of Leonard Rosenberg, president of Parfor Investments Ltd., Toronto-based mortgage brokers.

The only price reductions it has led to have been in raw land, he contends—but those reductions have been negated by the federal government's action in raising interest rates as an anti-inflationary measure.

Potential mortgage borrowers are well advised, as always, to shop around for the lowest interest rate.

But don't concentrate on the interest rate to the exclusion of other borrowing costs. Certain trust and loan companies are blandly tacking on an additional charge of up to three or even four per cent.

(They describe it with some such term as "placement fee"—as if "placing" a loan were not an ordinary part of mortgage operations.)

Example: You arrange a 50,000 uninsured 11 per cent first-mortgage loan. The lender charges a four per cent placement fee, and so you receive a net $48,000.

On that sum, your borrowing rate is close to 12 per cent—and you still have to repay the full $50,000.

Most mortgage lenders appear to have relatively small amounts of funds available at the moment, and a few have increased their lending rates within recent days.

That makes it all the more important for borrowers to be on guard against questionable charges that could raise their costs still more.

LETTERS

Reader Is Unconvinced

Editor,
The Intelligencer:

Globe and Mail writer Gerald McAuliffe had a point when he intimated The Intelligencer lacked "investigative reporting". The editorial captioned "Politics of the 70s" showed a complete lack of it.

As usual, whenever Communists or Communism is mentioned, your editorialist missed the point. The point was that writers, critical of his original editorial suggesting that sex book sellers were agents of "alien forces" aroused the ire of those whose intelligence had been insulted. Like the undersigned, they were unable to associate any "alien forces", Communist or otherwise with the sale of pornographic books.

However, your editorialist, in his latest diatribe, says that part of Communist strategy is to "break down morality by promoting pornography and obscenity in books, magazines, motion pictures, radio and TV". Therefore, if he is right we don't have to go far for the alien forces" — they are the local book stores all over the country, many of them members of their Chamber of Commerce.

They will be grateful I am sure to discover that our local newspaper editorials label them as "alien forces". Although, maybe, these book stores are Communist agents, members of the Communist party or fellow travellers. I suspect though, they are simply products of the free enterprise society, doing what comes naturally — making a buck, however questionable it might be from a moral point of view.

Impartial onlookers are more likely to subscribe to the suggestion that our moral breakdown, far from being arranged by the Communists, stems right from the shortcomings of our own society.

Congratulations to the school teachers who wrote in. If these are the sort of people who are teaching our kids then maybe the system has a lot going for it after all. I'd like to think my kid is being taught to question such rubbish.

WILLIAM C. HOCKLEY

..Editor's note: Editorial comment is not "reporting" per se, but comment supported by facts as we see them. Again, if Intelligence has been "insulted", is it because the evidence of Communist manipulative processes has hit home? Pornography and related material suit this purpose very well, as does the practice for example, of catching diplomatic personnel in compromising situations via alcohol and sex. The writer of this letter is referred to the Communist Rules of Revolution appearing elsewhere on this page; if some balk at such presentiments, or if they fail to perceive their full implications, all the more reason to fear for the direction of our, for the present, free democratic society. The "Rules," incidentally, are not ours, as insinuated in the third paragraph, but rather the Communists'. They enunciated them — in 1919.

Bible Digest

by E. E. DEAN

"Charge them that are rich in this world, that they be not highminded, nor trust in uncertain riches, but in the living God, who giveth us richly all things to enjoy; That they do good, that they be rich in good works, ready to distribute, willing to communicate." 1 Timothy 6:17,18.

Some people use their riches, while others let their riches use them. Only what you give out and send up ahead will you really save ... and only as you accept Christ can you really possess true wealth.

Notice To Readers

The Intelligencer welcomes readers' viewpoints. Letters should be as brief as possible and preferably no more than 300 words. While for publication purposes a pseudonym may be used, letters must also bear the handwritten signature and address of the sender. Letters are subject to editing.

Trenton Area Unemployment Double That of April 1974

By AL ZABAS
Staff Reporter

TRENTON — Unemployment in the approximate 25,000-member labor force within a 30-mile radius of Trenton has doubled in April over the corresponding month in 1974, according to Canada Manpower manager Wes Nesbit.

The Trenton official said the April unemployment figures are down slightly from March totals, when the cross-Canada jobless rate stood at 8.6 per cent, up from 6.4 in March, 1974.

In the Trenton area, figures for the month of April indicate the unemployment rate stands at 10 per cent, up 50 per cent over last year.

Mr. Nesbit said unemployment among construction workers is high (about 10-12 per cent of the total jobless) though requests for manpower are slowly coming in from the home building industry.

The 587 workers fall mostly in the unskilled categories.

Construction of the $2.75-million plaza in east-end Trenton has not influenced the jobless rate among construction workers a great deal to date, Mr. Nesbit said.

"They haven't used a lot of men in the straight labor category," he said. Most workers at the plaza job site are heavy machinery operators of block layers.

"Maybe half a dozen guys with a crane are doing the job of 50 men," he said. The picture should change, he predicted, when the interiors of stores are being built and then sales staff are needed.

Among Trenton-area construction workers, the jobless rate in March stood between nine and 9.5 percent, far lower than the unemployment picture across Canada. Statistics Canada reported a March jobless rate at 23.1 per cent, up from 17.1 per cent a year earlier.

Attempted Murder Charge Stems from Domestic Dispute

TRENTON — A Peterborough man has been charged with attempted murder by town police after a stabbing incident during a domestic dispute Saturday.

Charged is Fredderick Reiland Clark, 27, of 336 Wightman Ave. in Peterborough.

Trenton police say Clark was detained in the Napanee Regional Detention Centre over the weekend to await a bail hearing today in Belleville.

Victim of the stabbing, Stephen Reid, 34, of 578 Water St., Peterborough, is today resting in the intensive care unit of Trenton Memorial Hospital in good condition. A hospital spokesman says a cast has been placed on Reid's left side, under the arm.

Town police say Reid was stabbed once in the chest with a knife during a domestic dispute at 330 Byron St., shortly before 1 p.m. Saturday. He was taken to hospital by ambulance.

Vandals Smash Windows

PICTON — Picton Police Chief Charles Fletcher today reported vandalism estimated [illegible] to front windows of the A and P store.

He said patrolling constable Ronald Roblin discovered the windows had been smashed with rocks when checking on the store shortly after 5 a.m. Sunday.

He said that a rear window of the Bank of Montreal also was smashed with a rock this weekend.

In addition, the window of a Queen St. resident, Vivian Ryiott was broken by a rock.

Going Once, Twice, Gone!

Central Auction Company Ltd. auctioneer Al Fleming points out the features of some pots George Moase, 16, (right) holds aloft. Mike Gray, 14, waits his turn to show off goods during the Trenton and District Council Auction, Saturday. During this weekend's auction, the Trenton Scout Council raised $1,324 that will be used to send nine boys to the world jamboree in Norway this summer.

Stirling Man Breaks Arm in Crash

SOPHIASBURG — A Stirling area man Sunday afternoon was treated at Prince Edward County Memorial Hospital for a broken arm received in a two-car accident on a Sophiasburg Township road, four and a half miles west of Highway 49.

Injured was Bryan Irish, 17, of RR 1 Stirling, a passenger in a car driven by John Stephens, 17, of Picton.

The accident occurred when the Stephens vehicle attempted to pass a car driven by Richard Carter, 30, of RR 4 Belleville. The Carter vehicle moved to the centre of the road and the Stephens car entered the ditch striking a mail box and a hydro pole.

Damage to the Stephens car was estimated at $800.

Police say Carter has been charged with failure to move to the right when being overtaken.

Auction Assists Scouts for Trip

TRENTON — One of the most successful Trenton District Council one-day fund raising events ended Saturday with the addition of 1,324 to the scout fund to send nine Trenton boys to Norway for the World Jamboree.

The auction at the farm of Bob Dolbec, west of Trenton, ended several weeks of work by action co-ordinator Shelly Douglas and donation pick-up co-ordinator Don MacKay.

District information officer Cecil Paul said Sunday the two were instrumental in making the auction a success. Items from puppies to electric stoves, were auctioned during the afternoon.

Money raised during the auction will be used to send nine Trenton scouts to the 14th annual scout World Jamboree in Norway this summer. Additional funds will also be raised through a Trees for Canada program, instituted in Trenton for the first time this year.

Saturday, Ted Hennessey and five members of his Central Auction Co. Ltd. staff from Brighton donated their services to the Trenton scouts.

Chamber Meets

Keith E. Hunt, vice-president of Canadian National Railway's Great Lakes Region will be the guest speaker at the annual membership luncheon meeting of Belleville's Chamber of Commerce May 20. The luncheon will be held in the Belleville Shrine Club.

THE
CANADIAN
CANCER SOCIETY
IN MEMORIAM
DONATIONS

Can be ordered by telephone for your convenience. Our Belleville Branch Office, 3 Bridge Street East, is open Each weekday from 1:30 to 4:30 p.m. Sympathy Cards will be sent the same day request is made.

DIAL 962-0686

- REWARDS -
ARE WHAT YOU MAKE

JOIN A PROGRESSIVE REAL ESTATE COMPANY WITH OFFICES IN BELLEVILLE AND TRENTON. LARGE SELECTION OF LISTINGS THROUGHOUT THE AREA TO SELL FROM. TOP REMUNERATION, EXCELLENT WORKING CONDITIONS

FOR CONFIDENTIAL INTERVIEW CONTACT:
HUGH P. O'NEIL or ROBERT RIGGS

FRASER & O'NEIL LTD.,
REALTOR
257 N. FRONT ST., BELLEVILLE
613-962-3418

Potter Prefers Life in Lonsdale

By RON CARSON
Staff Reporter

LONSDALE — When potter Harlan House opens his month-long exhibition at Toronto this week he'll only stay there a few days — he'd rather be at Patty Doyle's Hotel at Lonsdale, about 30 miles north east of Belleville.

That's because the 31-year-old porcelain potter, his wife, Maureen, and their two children, reside at the 150-year-old hotel that has since become a home-studio and a place of retreat during those month-long exhibitions in Canada's major cities.

Harlan describes himself as one of the few procelain potters in Canada who can make a living from this high specialized and fragile facet of the ceramic fields. He works exclusively in porcelain which now attracts as much as $250 for once piece.

The Toronto show, which opens May 6 at the Craft Gallery on Prince Arthur Ave., will feature about 70 pieces based on the theme of flowers. He just finished a Montreal exhibition April 26 sponsored by the Canadian Guild of Crafts.

Born in British Columbia, Harlan studied at the Alberta College of Art where he won numerous scholarships and awards for his work. He later taught at the college between 1969 and 1971. He currently has his work on exhibition at major craft galleries from Vancouver to Prince Edward Island.

He has also been commissioned by several large companies to design and create porcelain murals for offices and new buildings. He has also done commissioned work for the Alberta government and the Royal Bank of Canada. He contributed to the Canadian Pavilion at the Osaka World Fair in Japan.

Harlan is not for small talk about his work. "If the pieces themselves can't say what I'm trying to do then no amount of talking will explain it," he added. He keeps several pots on hand for visitors who pass by the hotel.

He describes himself as a traditionalist in the sense that porcelain pottery is a very old craft dating back to early Chinese civilization. He also uses a traditional glaze called celadon but has managed to develop a unique formula of his own. Porcelain differs from stoneware pottery in that it is very fine, fragile and extremely difficult to work with.

However, Harlan experiments with new techniques in porcelain and is currently having some success. He has managed to design larger pieces of work that previously had not been accomplished in this field.

He describes the Canadian market for his work as limited. "Canadians are not yet used to porcelain ... it will take some time," he added.

Harlan sells most of his work through exhibitions and galleries but he now reports he is starting to place some pots in stores for sale. "Right now, I couldn't handle any more work," said Harlan, who at the same time is renovating and restoring the hotel to somewhat its original flavor.

Net Returned

CONSECON — A hoop net valued at $400 and reported stolen from Consecon Lake last week has been recovered.

Police say the net owned by Bruce Cooper, RR 4 Picton, was removed by a sports fisherman after it had been struck by the motor on his boat.

He returned the net to its owner and no charges were laid.

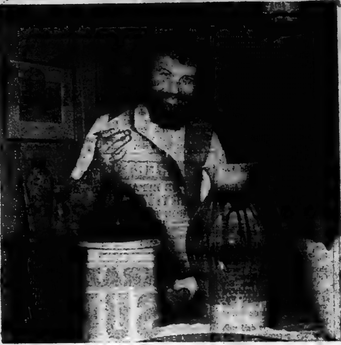

Porcelain Potter

Lonsdale potter Harlan House, a specialist in porcelain pottery opens a month-long exhibition at Toronto this week. The 31-year-old artist lives with his wife and two children at the old hotel in this community about 30 miles north east of Belleville.

Moore Business Forms
ARE YOU
INTERESTED
IN A CAREER?

WE ARE LOOKING FOR MATURE, RESPONSIBLE PEOPLE WHO ARE INTERESTED IN A CAREER WITH ONE OF THE WORLD'S LARGEST MANUFACTURERS OF BUSINESS FORMS. WE ARE SEEKING PERSONS TO TRAIN AS:

PRINTING PRESS &
COLLATOR OPERATORS

WE WILL GIVE YOU ALL THE TRAINING YOU NEED AND YOU WILL BE ON THE PAYROLL WHILE YOU LEARN. PRIME CONSIDERATION WILL BE GIVEN TO APPLICANTS WITH A MECHANICAL BACKGROUND. IF YOU HAVE COMPLETED GRADE X OR EQUIVALENT AND ARE WILLING TO WORK SHIFTS, WE WOULD LIKE TO TALK TO YOU.
WE OFFER EXCELLENT COMPANY BENEFITS AND A GOOD STARTING WAGE.
IF YOU ARE INTERESTED IN POINTING YOUR WAY TO A BRIGHTER FUTURE FOR YOU AND YOUR FAMILY PLEASE DIRECT YOUR INQUIRIES TO:

PERSONNEL DEPARTMENT
392-1205
(Between the hours of 8 a.m. and 4:30 p.m., Monday to Friday)

Moore Business Forms
TRENTON

Help get these people into trouble.
If you don't need our help we need yours
Please help the Red Shield Appeal

HOMELITE®

Special Spring Offer(1)
Buy a Chain Saw Super XL-Mini Automatic at $199.95(2)
Suggested Retail Price $219.95(2)
Or an XL-1 at $174.95(2)
Suggested Retail Price $194.95(2)
TERRY INDUSTRIES

Simplex starting for quick easy starts. Thick moulded cushion handle bar and pistol grip make handling more comfortable. Quiet tone™ muffler effectively reduces noise. Large capacity fuel and chain oil tanks require fewer stops.
(2) With 12" guide bar.

Simplex starting system means easy two-finger starting; fast dependable starts. With a lightweight easy handling Homelite XL-1, you can take care of many outdoor woodcutting jobs. Ideal for farmers, cottage owners, fishermen, hunters and campers.
(2) With 12" guide bar.

(1) At participating dealers. Your HOMELITE dealer is listed in your Yellow Pages under Saws. Special Spring offer ends June 30th.

McPherson Tire Sales Ltd.
Phone 392-6521
56 King St. — Trenton

Quinte Rent-Alls
Phone 962-9456
444 Dundas St. W. — Belleville

McIntosh Motors
Phone 395-3757
Stirling, Ontario

Brett's Garage
Phone 473-4118
Madoc, Ontario

Carter Supply
Phone 478-3131
Victoria St. — Tweed

Hy-Way Marine
Phone 475-1464
No. 2 Hwy., 2 miles east of Brighton

J. B. Cole
Phone 476-3222
Picton, Ontario

Stan's Fix-It Shop
Phone 968-9275
Hwy. 2 east of the hospital, Belleville

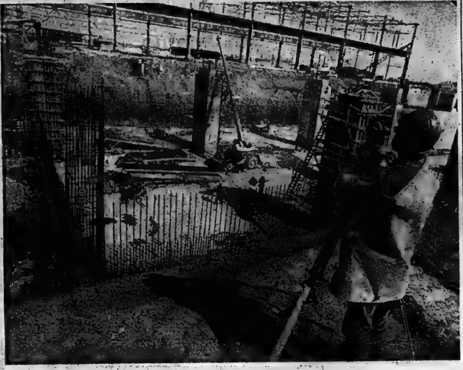

Big as Four Football Fields

An excavation pit for the hot strip mill of Steel Co. of Canada Ltd., as big as four football fields, catches the attention of surveyor at the company's 3-billion development on Lake Erie, about 40 miles southwest of Hamilton. In the pit, workers are busy pouring the cement-filled pylons to support the mill. (CP Photo)

Huge New Steel Plant Transforms Countryside

By JOSEPH DUPUIS

NANTICOKE, Ont. (CP)— From the air, the huge, golf-tee shaped excavation pit and jutting pylons appear misplaced in the gentle rural countryside.

To the south, 1½-miles away, lie the shallow waters of Lake Erie, its shoreline dotted with summer cottages, still buttoned down against the winter.

Many of them won't see another summer. They are to be removed to make way for docks. Nanticoke itself, a sleepy village on the lakeshore 40 miles southwest of Hamilton, is also caught up in the swirl of a gigantic industrial development that is bringing explosive change to the area.

Giant earth-movers engulfed in their own dust race around and beyond the huge pit to dump fill into the lake for a mile-long bridge-causeway dock being built by Steel Co. of Canada Ltd. (Stelco)

The dock is a small part of the first phase of Stelco's 3-billion steelmaking facility and accompanying industrial park, covering an area larger than 10 square miles. The pit is the excavation for the new steel plant that is expected to be ready next year to start producing 1.3 million tons a year.

Stelco, largest steel-makers in Canada, are the major Hydro has built a big generating station nearby that by 1980 will be producing four million kilowatts of power, twice the output of Niagara Falls.

A stone's throw away is another big development, the new Texaco Canada Ltd. refinery.

Stelco's project dwarfs these two and its planners have assumed leadership in easing the impact of a major industrial development on a pastoral area.

The steel plant will occupy 2,000 acres. Another 1,850 will be for light industry in a unique industrial park and about 350 will be set aside as green belt.

"We had to look at it from the point of view of how we were going to minimize the impact of a major industry moving into a rural area," said Alex Fisher, Stelco vice-president of engineering, planning and research.

Stelco hired consultants, worked long hours with local and provincial governments, and came up with a total package to protect the environment and fit the scheme into the landscape, a package that will absorb about 10 per cent of their total costs.

Major woodlot areas around the site were left untouched. They built an expensive bypass so their trucks wouldn't have to trundle through Nanticoke. Instead of a temporary straight construction road, they built a wide, paved highway that will eventually become a scenic drive.

Artificial hills 30 feet high, to be landscaped and treed, are already going up around the site. They will not only hide the plant from the main flow of traffic but will cut down on noise and act as a buffer against dust, as well as being restful to the eye. So far 30,000 trees and shrubs have been planted.

Mr. Fisher said the Lake Erie project marks the first time in Canada that a major corporation has taken "a total ecological approach to a greenfield development that goes far beyond the mere control of plant emissions."

Even the dock, which will take the entire coal production of a new mine in Pennsylvania and supplies from Stelco's mine in Quebec, was changed to include a bridge over breaks in the causeway to permit unimpeded flow of water, fish and small boats.

About 300 construction workers are on the site and this total will rise to about 2,000 by the end of the year.

About 7,500 workers will be needed for the projected start of steelmaking next year. Another 7,500 will eventually find work with firms in the industrial park, which will include shopping malls, offices and recreational facilities.

Mr. Fisher estimated that up to 15,000 employees will be spread over the Stelco development by 1984. Another projection indicates 225,000 new residents for the area by 1985 to go with the current population of 85,000.

All this means total upheaval for towns and villages that have been content to earn their living through dairy farming and the growing of corn.

Ron Tipler, Stelco's community relations officer in the area, said he finds little resentment among the people.

Talk to people in the 10 towns and villages that range in size from 1,000 to 13,000—towns like Simcoe, Jarvis, Caledonia—and the sentiment is easy to categorize.

The young people are either strongly for or against the development.

The middle-aged look on the development as a god-send. They have seen families broken up as sons and daughters moved to Toronto, Hamilton, Brantford, or Kitchener, to seek jobs. Now, with jobs becoming available in the thousands, they see an opportunity to keep their offspring home.

For older people, the new industrial age is not welcome. Many came here to retire or are natives who want their remaining years to be peaceful. If they live in Caledonia, a stroll across the pretty bridge in the middle of town is less pleasant than before.

Since the trucks came rumbling out of Hamilton bringing supplies to the construction sites, the bridge has become a noisy, traffic bottleneck.

To cope with the newcomers, the provincial government has purchased sites to establish two new cities.

One, on 12,000 acres, will be located in the Jarvis area on what is locally known as the Townsend site. By the year 2000, it is expected to house up to 300,000 people.

The second will be located about 19 miles east of Townsend, on the Grand River.

A boon to developers like Stelco has been the formation of regional government that amalgamated the towns and villages into the single unit of Haldiman-Norfolk.

"We were able to deal with only one government, rather than several county governments," said Mr. Tipler.

Provincial Status Is Urged for North

YELLOWKNIFE (CP) — The Northwest Territories must have provincial status before it can develop the kind of government it needs, says Marie Tremblay, 33, an adviser to two northern Eskimo groups.

Mrs. Tremblay, who describes herself as a "Waffle" socialist, is currently keeping tabs on the Berger inquiry into the proposed Mackenzie Valley natural-gas pipeline for the Inuit Tapirisat (Eskimo Brotherhood) of Canada but also acts as a consultant to the Northern Quebec Inuit Association.

After six years of off-and-on living in the North while she acquired master's and doctoral degrees in political science and economics, she said she has concluded that the "limbo" state of the territorial government—that of a "colony" and not a province—is producing problems.

She said the federal government is pushing "capitalist-oriented" development projects into the North and the territorial government, because it can be overruled by the commissioner and Ottawa, cannot control development.

The people were fatalistic, although the last election revealed more interest on the part of natives—who make up two-thirds of the population of 40,000 and elected nine natives to the council of 15.

While there is no guarantee the territories would elect the kind of government favored by Mrs. Tremblay if it had full provincial status, she said the traditional life-style of the natives is more socialistic than that of white society.

Mrs. Tremblay said in an interview that she began coming to the North when she won a $10,000 grant from a forest-products company to do research on Arctic co-operatives.

She speaks two northern dialects as well as seven other languages and is learning an eighth. She obtained her bachelor's degree from the University of Manitoba at 18 and spent 1½ years working in Russia as a translator before travelling in eastern Europe, China and Cuba.

While getting her BA and MA, she worked in a home for mentally disturbed boys and as a heroin-withdrawal therapist. She was married at 19 and divorced at 25.

Mrs. Tremblay said the question of native land claims, on which she advises the Eskimo groups, must be settled before the North will know where it's going. The possibility of developing new institutions in the North hinged on the land-claims issue.

FIRST CITATION GIVEN

HALIFAX (CP) — Citations to elderly citizens are being given by Halifax city council. Lillian Davie, who was celebrating her 90th birthday, received the first citation award to be given by the city.

THE CORPORATION OF THE CITY OF BELLEVILLE

PROCLAMATION

To call the attention of the public to communication disorders, and to services available to the 250,000 Canadians who suffer from them, the observance of Hearing and Speech Month is sponsored each May by the Canadian Hearing Society and the Quinte Club of the Deaf.

This observance encourages and stimulates early detection of communication disabilities and rehabilitation of handicapped individuals to allow full use of their potential and abilities.

To promote this effort, I, as Mayor of Belleville, hereby designate the week of May 5th to May 10th as Deaf Awareness Week, I urge all citizens to take this opportunity to become knowledgeable about hearing and speech problems and their treatment. I encourage community agencies and volunteer groups to help inform the public about these disorders of communicative ability.

Finally, I salute the Quinte Club of the Deaf for its fine service to the community.

A. R. Jeffrey,
Mayor

Entertaining
One Week Only!
RAY HUTCHISON
One of Canada's Foremost Artists
at the
Sun Valley

SPECIAL
"1975 PONTIAC CUP"
LEMANS SPORT GT
(LIMITED EDITION)

See this beautiful GT Model finished in Ruby Red and White with White Bucket Seats and Special trim. This is the official car for the 1975 Pontiac Cup Ski competition held this year throughout Canada. Come in to our Showroom and select yours today. We have only 3 to choose from . . . so make your choice soon.

ELLIOTT MOTORS
('70) LIMITED
366 North Front St. — 962-4584
"Whatever it takes, Elliott Motors gives"

EXPERT
SHOE REPAIR
ARTISTIC
SHOE REPAIR
(Formerly at Belleville Plaza)
161 PINNACLE ST.
(Next to Loblaws)
966-5797

PRIME RETAIL AND
OFFICE SPACE
FOR LEASE
IN NEW AIR COND. BLDG.
N. FRONT ST. (EAST SIDE)
(416) 967-4774
OR YOUR BROKER

At the New Leslie's*
Selby presents the
"SOFTY"
Comfort Shoe
at the same Location
LESLIE'S
SHOE STORE LIMITED
255 FRONT ST. BELLEVILLE
Where the right fit means more than just the right size

Relax while you work or walk in the comfort shoe by Selby "softy".
Navy, Red, Tan, Black with Natural Crepe Sole. 3A-2A-B and D widths.
Sizes 5½ to 11
$29.00
Sizes 11½ to 12 — $30.00

KRAZY KELLY'S
SUPER SPRING SAVINGS
NO MONEY DOWN—NO PAYMENTS 'TIL JULY '75

19" RCA COLOR	Brand New - In The Cartons	$366. WT (Only $6 weekly)
26" ADMIRAL SPANISH CONSOLE	Instant Tuning	$488. WT (Only $4 weekly)
20" ZENITH COLOR	The quality goes in before the name goes on.	$443. WT (Only $4. Weekly)
25' ZENITH COLOR	Superb Spanish Cabinet	$693. WT (Only $7. Weekly)
26" RCA XL-100 LOW BOY CONSOLETTE		$599. WT (Only $5. Weekly)
19" RCA B&W PORTABLE	New - In the Cartons	$139. WT
26" RCA COLONIAL XL-100	Handcrafted Wood Cabinet	$866. WT
SPANISH STEREO CONSOLE	AM/FM - 8 Track - W. Changer	$199. [illegible] Weekly)

PHONE TONIGHT —
966-5322
AND GET YOUR
FREE RADIO
Phone Tonight
DELIVERY TONIGHT

KRAZY KELLY'S
—14 GIANT STORES IN ONTARIO—
125 FRONT STREET — IN THE HEART OF BELLEVILLE — OPEN DAILY 9 a.m. - 9 p.m.

CP News Roundup

Whitlam Wants Aid To Vietnam

KINGSTON, Jamaica (AP) — Australian Prime Minister Gough Whitlam Sunday called on nations that fought in Indochina to join a massive program of reconciliation and reconstruction in that region.

Whitlam told a news conference that Australia, which he described as one of "the guilty countries" that participated in the Vietnamese "civil war," already has begun applying relief aid.

The Australian prime minister, who is attending the Commonwealth summit here, flies to Washington Wednesday for talks with President Ford and State Secretary Henry Kissinger.

Whitlam issued his appeal after being asked if he believes that nations that fought in Vietnam, such as the United States, have an obligation to help in rebuilding Vietnam.

He replied that Australia has such an obligation and has begun fulfilling it, and he thinks others should do the same, preferably through international organizations.

Whitlam's aides said later he intends repeating his call in a major speech he will make in Washington, and will raise the matter in his talks with Ford and Kissinger.

Firemen Hurt

TORONTO (CP) — Four firefighters were injured Sunday night battling a shopping-centre fire that destroyed several stores and killed about 40 animals in a pet shop.

The fire, which broke out in the Newtonbrook Plaza in North York borough, spread to a total of seven stores although some were damaged only by water and smoke.

Wants Review

KENORA, Ont. (CP) — Ontario Opposition Leader Robert Nixon said Saturday that he would empower the Ontario Energy Board to review gas and oil prices if the Liberal Party is elected in the next provincial election.

The Liberal leader told about 110 people here that a Liberal government would also order oil and gasoline prices to be reduced if higher prices could not be justified.

Brantford Wins

CAMBRIDGE, Ont. (CP) — Brantford's North Park collegiate won the original-production category Saturday in the annual Canadian One-Act Play Festival sponsored by Galt collegiate.

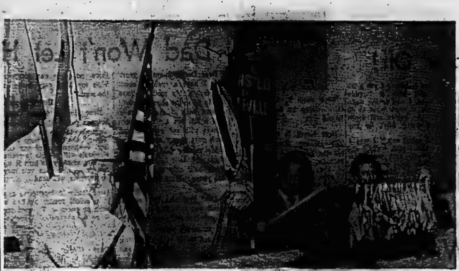

Guerrilla Dies

STUTTGART (Reuter) — The death toll in the siege of the West German Embassy in Stockholm late last month rose to four Sunday with the death of one of the captured guerrillas. A justice official said Siegfried Hausner, 23, died in hospital after suffering burns and head injuries in the siege, during which guerrillas blew up the embassy. Four other West German guerrillas flown back from Sweden are awaiting trial.

Dangerous Reaction

London (Reuter) — The breakfast combination of coffee and bacon might produce a cancer-forming agent in the stomach, two British scientists say.

In a report in the science journal Nature, the London University scientists say a constituent of coffee might be responsible for converting preservatives in cheese, corned beef, ham and other pork products into cancer-causing agents.

Dr. Brian Challis and Chris Bartlett of Imperial College, whose work is supported by the British cancer research campaign and the Science Research Council, have been conducting food experiments.

They say that in tests, chlorogenic acid, a major constituent of coffee, interacts with nitrate preservatives put into pork and other foods to prevent food poisoning, to produce nitrosamines, one of the most powerful cancer-causing agents known.

Priests Plan Fast

TORONTO (CP) — Six Roman Catholic priests say they plan to begin a hunger strike today to obtain a federal cabinet reprieve for condemned killer Rene Vaillancourt.

The priests, members of the city's Holy Cross Fathers organization said they will fast outside Toronto's Don Jail—where Vaillancourt is imprisoned—until the cabinet meets Thursday to make its decision.

Stops Bullet

STRATFORD, Ont. (CP) — Mrs. William Christian became the unlikely rival of the comic book hero that stops speeding bullets.

"I was talking to my husband when I heard a whistling, buzzing sound, then a thud in my stomach," the Stratford-area woman said Saturday. "It felt as though someone had thrown a rock at me."

"I tore open the front of my dress expecting to see blood but there was just a red mark. I found the slug just in front of me on the ground—it was sort of flattened on one side."

She said the 22-calibre bullet from a hunter's gun had killed a groundhog, then either ricocheted or continued flight until it struck her.

Provincial police said no charges have been laid.

Spy Marries

NEW HAVEN, Conn. (AP) — John Downey, the CIA spy who was released in 1973 after 20 years in a Chinese prison, married Audrey Lee, a Chinese native, in a private ceremony Saturday at Yale University. Mrs. Downey, a research associate in molecular biophysics and biochemistry, said she was born in China and met Downey, 44, in New Haven.

Return to Work

TORONTO (CP) — Striking Toronto Hydro employees were to return to work this morning after ratifying a contract Sunday that will give them a 36.8-per-cent wage increase over two years.

Last Stooge Dies

LOS ANGELES (AP) — Moe Howard, the last member of the Three Stooges comedy team, died Sunday night of lung cancer. He was 78.

Hay Pitch on Energy

Dr. R.H. Hay (standing) has a captive audience as he speaks about the energy crisis to an international gathering of Kiwanis Club members at the Legion Hall in Belleville Wednesday. The occasion was a special dinner in honor of U.S.-Canada Goodwill Week. Chris Lockyer of Picton, general chairman of the meeting, sits to Dr. Hay's right. Dr. Hay is a Kingston public utilities commissioner.

Russian Child Beaten By New York Robbers

NEW YORK (AP) — Three men and a woman wearing ski masks invaded a Soviet residence compound, threatened a group of children with a gun, then dragged a nine-year-old girl off and beat her, police disclosed Sunday.

Police said the incident occurred Saturday evening at the 20-storey residence tower in the Riverdale section of the Bronx but was not reported by Soviet officials until hours later.

The four got into the fenced-in compound, police said, and accosted the group of children, among about 350 living in the building.

When the woman brandished a gun and said in Russian "Hands up, give us your money," all the children ran away except Natasha Klodnikova, a nine-year-old who had been in the United States only a few days. She put up her hands and said she had no money.

The invaders then forced her to crawl under the fence at a corner of the property, tied her to a tree, hit her repeatedly and scraped her wrists with a knife.

The child apparently lost consciousness briefly but revived and was released. Her attackers then told her to go back to the residence and bring them some money or they would kill her.

Police said the girl reported the incident to Soviet officials and the intruders apparently fled in the meantime.

The building is used as a residence for the families of members of the Soviet delegation to the United Nations and for trade and tourist officials.

Infant Drowns

TORONTO (CP) — Parrish Ellis, 17 months, drowned Sunday while left alone for a brief period in a bathtub at his parents' home here.

February Date

GRANBY, Que. (CP) — A Progressive Conservative leadership convention will probably be held in February, party leader Robert Stanfield said Saturday.

Mr. Stanfield told a news conference he preferred a February date because of technical problems which the party faced in holding a November convention.

GUIDE HELPS DISABLED

LONDON (CP) — The first guide to railways in Britain especially designed for disabled people has been published by the Central Council for the Disabled in co-operation with British Rail. In addition to general travel information it gives details of arrangements at 261 stations of importance to the disabled traveller, such as notes on car parking, refreshments and toilet facilities.

Hard-line Protestants Win Ulster Election

BELFAST (AP) — A former Northern Ireland prime minister says the north faces the "real and terrifying alternatives" of civil war or independence from Britain after a hard-line Protestant victory in elections for an assembly to draw up a new constitution.

The United Ulster Unionist Coalition, a Protestant group opposed to sharing power with Ulster's Roman Catholic minority, took 46 of the constitutional assembly's 78 seats in results announced during the weekend.

Brian Faulkner, who served as prime minister in Northern Ireland from 1971 to 1974 and headed a moderate Unionist party that won only five seats, told reporters: "I fear the coalition's policies will lead to direct confrontation with the British government."

Dr. Conor Cruise O'Brien, minister of posts and telegraphs in the Dublin government, said in a radio interview that the election outcome destroyed all possibility of agreement on a Protestant-Catholic executive body in the north.

UNIROYAL
tire sale

Fastrak Double Belted

2 Plies of smooth riding Polyester cord in the casing plus 2 fibreglass belts under the tread. Wide tread "78" series design puts more rubber on the road for better traction, acceleration and faster stops. Single stripe whitewall.

34.15 ea. Size A78x13 whitewall

OTHER SIZES		OTHER SIZES	
C78x14	G78x14	F78x15	J78x15
E78x14	H78x14	G78x15	L78x15
F78x14		H78x15	

Uniroyal has a tire to fit almost every car and every pocket book.
And you can always say, "charge it".

CHARGEX

UNIROYAL CENTRES
30 DUNDAS ST. WEST — BELLEVILLE — PHONE 968-6722
(Across From The Four Seasons Hotel)

$500. Federal Grant
$1500. Provincial Grant
START BUILDING TOMORROW WITH
THE SELF-HELP HOME PLAN

LOW COST –
No Down Payment
HOUSING FROM
Rollins Lumber

Am I eligible for both grants with the Self-Help plan?

The Federal and Provincial Grants are separate plans and if you qualify for both, you receive both. Briefly the requirements are that you must be buying or building your first home and it must be your principal residence. The Federal Grant states that you must be moved in by October 31, 1975, while the Provincial Grant requires ownership by December 31, 1975. This means you should be making your move now to take advantage of these bonuses.

There are no price restrictions for the Provincial Grant, so you will receive a $1,000 cheque when your application is approved and $250. after one year, and again after two years occupancy.

However there are limits on the Federal Grant, and that's where the Self-Help plan can really help. By lowering over-all costs, you can build the home you want and still be under the price limits set by C.M.H.C. Actually you can save several thousand dollars above and beyond the grants by substituting your own labor on the home's interior.

No Down Payment is required, the cost is lower, you can be eligible for $2,000. in grants . . . so there's nothing to stop you now!

NO DOWN PAYMENT
- Mortgage Applications Arranged
- Lowest Possible Prices
- No Red Tape

Contact GEORGE MILLS or DAVE MARVIN for the details

Rollins Lumber
FOXBORO LIMITED
DIAL 962-9184
(5 p.m. - 9 p.m. Call 962-6493)

JACKSON-METIVIER
Styles From Pretty Talk
Joseph Ribkoff & Algo

the sunny dress

The Latest styles are here. Styles that make the most of small budget. Dramatic new looks and lenghs in cover-ups flip skirt & tops, classic skirt style and new sunny dresses. All washable fabric and knit sizes 5 to 15. Priced from 17.00 to 60.00.

Jackson-Metivier for Young and Easy Jr. Dress fashions.

CHARGEX

Your Chargex
Master Charge
or J & M
All Purpose
Charge Welcome

Jackson-Metivier Ltd

Open Thursday
and Friday
Nights
'til 9 p.m.

DOWNTOWN AT 265 FRONT STREET

Ann Landers

Blue Potatoes Would Turn Anybody Off!

Dear Ann Landers: I married a wonderful gal, a psychology major who also happens to be a fantastic cook. Here's the problem.

Immediately after our honeymoon Sally began to prepare some very fancy dinners — exotic dishes I had never heard of before. When she served me mashed potatoes colored blue I told her to please get back to the simple stuff because food with strange coloring kills my appetite.

Sally insists I have a hangup and I must get rid of it. So now I'm getting pink milk, purple cottage cheese and polka-dot cauliflower, along with the blue potatoes.

Sally reads your column and your word is law in our house. Will you tell her artificially-colored food has nothing to do with emotional problems and to please stop trying to break me of a "hangup."

It's no gag. It's a for-real problem and I'd appreciate your help.—Hungry Herbie

Dear Herbie: This is for Sally: Ix-nay on the cod-fay oleringkay, kiddo. Herbie doesn't need to conquer the "hangup." It's a normal revulsion. In fact, the thought of polka-dot cauliflower nauseates me and I can eat anything.

Dear Ann Landers: I am a 24-year-old girl with a terrible case of acne. I was asking some of the girls at work what to do about it. The salves and soaps I've been using don't do any good.

One girl asked me if I was a virgin. When I said, "Yes," she replied, "Your skin will clear up when you have sexual relations." I then discussed this with a couple of other girls and they agreed with her.

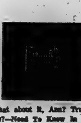

What about it, Ann? True or false?—Need To Know In Long Island

Dear Need: Is that old yarn still kicking around? Usually it's the boys who promote that garbage, but apparently some of the girls believe it, too. (Maybe someone sold THEM a bill of goods.)

There's no truth to it. If there were, all virgins would have skin problems and the promiscuous girls would have the most beautiful complexions. You know very well that such is not the case. Quit fooling around with salves and soaps and go to a dermatologist.

Acne CAN be eliminated but you should be under the care and observation of a skin specialist.

Dear Ann Landers: Settle a family argument, please. My husband's brother was divorced from his wife. Is she still our sister-in-law? If so, does this mean if he marries three more times we could end up with four sisters-in-law on account of this nut?

You wouldn't believe the flap this has caused in our family. Hurry your answer.Who's Who?

Dear Who: When your brother and his wife untied the knot legally, his wife became your FORMER sister-in-law. She was related only by marriage. When the marriage was terminated, she lost her "title."

No matter how often your brother marries he can give you only one set of in-laws at a time.

Dear Ann Landers: My girl friend used to run her life according to the horoscope in the paper. She got into trouble a few times because she relied too much on the horoscope. Now she is debating between a mind-reader in Beverly Hills and a palmist in Boyle Heights. Which would you recommend?—Joe

Dear Joe: I have no faith in either, but if she MUST choose, she's better off with the palmist. It will probably cost her less and besides, I'm sure she has a palm.

Successful Magazine by, for Women Began with One Woman's Wild Idea

EDMONTON (CP) — About 18 months ago Susan McMaster of Edmonton hung up a few posters in the city inviting women to "listen to a wild idea of mine."

The idea was to start a top-quality national magazine for Canadian women.

At the first meeting, the women discovered "that we shared a desire to publish such a magazine, that we thought we could do it, and that we were going to make a damned good try at doing it," she said.

Today the magazine, Branching Out, is in its sixth edition and has attracted readers from the Maritimes to the Yukon who are delighted "not to find a recipe on every page."

Copies are generally sold out from coast to coast and, despite token payment, the magazine has managed to solicit contributions from writers as well-known as Margaret Atwood.

"It seems that women across Canada were looking for what we were offering," said a statement by the editorial staff in its December, 1974, anniversary issue.

Intended as a forum "by and for women," each issue contains about 50 pages of prose, poetry, photography, book and film reviews, news about women's groups across the country and articles covering everything from the nursing profession to the problems of being a welfare mother.

Branching Out is produced on high-quality, glossy paper, a feature viewed as important by Naomi Loeb, a CBC production assistant who was in the founding group.

"We wanted to attract a wider audience than would be drawn to photo-copied feminist publications, important as they are."

Moreover, the staff decided from the beginning to accept only high-quality contributions.

"We want to provide an opportunity for fledgling women writers, but we've had to turn down a lot of mediocre manuscripts from women whose efforts we admired but who didn't meet our standards," Ms. Loeb said.

The magazine, published every two months, is staffed by 30 volunteers, most of whom have full-time jobs in related fields. The group has no office or telephone, and expense accounts are unheard of.

The group has managed to publish regularly since December, 1974, and now is distributing the magazine in Saint John, N.B., Ottawa, Montreal, Toronto, Saskatoon, Edmonton, Winnipeg, Calgary and Vancouver. Circulation of the $1 publication is about 5,000 — at a cost of $2,000 an issue—and there are about 1,200 paid subscriptions.

Although publications with a feminist slant traditionally attract younger readers, a recent survey showed Branching Out is read by a wide age and occupational range, with 18 per cent of the readers over 50.

The group began by incorporating as the New Women's Magazine Society and sinking about $2,500 of their own funds into the first issue. They then solicited material from writers, photographers and artists, who were paid $5 for their first contribution and $7.50 for their second, plus two subscriptions. Rates haven't changed since.

"It hurts us not to be able to pay contributors more, but even the token amount shows that we value what they are doing," Ms. Loeb said.

The society was able to find some advertisers and, through personal contacts and women's groups, set up distribution points across the country.

The final headache was production. Unable to afford typesetting and with little experience themselves, the group rented facilities and found themselves in the midst of "a three-week job of 14-hour days."

Branching Out finally appeared on the stands in December, 1974, and met an encouraging response from readers and the media. But a big let-down followed the first issue.

"We had produced a magazine and we were very proud of ourselves, but suddenly there loomed the idea that we had committed ourselves to something," said Mary Alyce Heaton, business co-ordinator.

"For about six weeks we just sat there. Then it became apparent that we had to have someone in charge of pulling the thing together or it would never be done."

The society named Sharon Batt, a psychology graduate from Ottawa, as top co-ordinator, adopted new administrative techniques and redefined roles. With some publicity from CBC radio's This Country in the Morning and a $2,500 government grant, it has continued to roll off the press regularly since.

"With each issue we became more and more committed and the magazine became more professional," Ms. Loeb said.

Today the magazine still is staffed by volunteers, contributions are solicited and, with the exception of hiring a printer, the staff handles all aspects of publication, from layout to distribution.

"We still have debts and no money," Mrs. Heaton said.

Plans for expansion are under way, although Ms. Loeb said the society now is reaching a "philosophical crossroads" about what direction Branching Out should take.

"We don't want to keep publishing the same kinds of articles; we want to bring new perspectives to issues."

Doris Clark

Dad Won't Let Her Date

Dear Doris: I am 15 years old, I have a problem about my father. My mother allows me to go to the show or school dances with a guy I really like a lot, but my father disagrees with me going around with guys at my age.

My mother told me to sit down and talk to him, but I know he'll only say, "You're too young." What can I do?

Problem.

Dear Problem: Why not sit down and talk this over with your father and your mother?

I think it's fine for you to go to a movie or school dance with a boy. But — I'd say your Dad is right if you become so involved with boy friends and dates that it interferes with your classes and homework.

A lot depends on how mature you are. Do you help willingly at home, gladly accept responsibility, co-operate with other family members? If you have good sense about the important things in life, dating at 15 is okay.

Dear Doris: I would like the words of a song that was popular some 50 years ago — "My Little Grey Home In The West." Some of the words are: "There are two eyes that shine, just because they are mine —" "If love lingers there, no place can compare With my little grey home in the west."

Here's Hoping.

Dear Hoping: Funny thing, but our public library has not been able to turn up this song, although the title is very familiar. Perhaps one of our Old Faithfuls will be able to recite it from memory or turn it up for us — and then you may be sure we will send it along to you.

Dear Doris: A long time ago in a school reader we had a song or poem — I remember it as a song called "Chick-a-dee-dee". Would it be possible someone would have it?

Gloria.

Dear Gloria: The Ontario readers in my library don't contain it. I note you are from Moncton. Could it have originated in New Brunswick? Perhaps a reader from down your way can help.

(When writing in to Doris, in care of this newspaper, allow four weeks for private reply, which will be sent if an eight-cent-stamped, self-addressed envelope is enclosed.)

Red Shield Executive
1975

Mrs. Jane Ann McCaw
Publicity Chairman
for RED SHIELD CAMPAIGN, REMINDS YOU TONIGHT TO GET INVOLVED! THE ARMY NEEDS YOUR GIFT!

EARN A PLACE IN SOMEONE'S HEART!

Beverley's Beauty Salon
PERM SPECIALS
Also: Special Senior Citizen's Rates:
Wash and Set 2.50
Haircut 2.00
Operators
Beverley Parsons
Glenda Kehoe
Footbridge Arcade
962-1664

20% OFF
ON ALL
● DRY CLEANING
● RUG CLEANING
● DRAPERY CLEANING
CASH and CARRY
PHONE
966-5033
CALL US TODAY!
TIP TOP CLEANERS
38 STATION ST.
BELLEVILLE

Simmons
Offers you the gift of sleep
At special sale prices

CAVENDISH
Deluxe Mattress & Box Spring
With Over 1,000 Coils Per Unit!

This Deluxe Mattress from Simmons features 512 Adjusto Rest Coils to give comfortable sleeping support. The Matching Box Spring also has 512 coils for the unique Coil-Over-Coil Feel. Micro Quilt Daisy Cover. Pre-built for full width support.

TRULY ONE OF THE BEST VALUES MICHAUD'S HAVE EVER OFFERED!

BUY SLEEP SETS AND SAVE!

MATTRESS AND BOX SPRING SIZE 3'3"	$179.95
SIZE 3'3" EACH PIECE	$109.95
MATTRESS AND BOX SPRING SIZE 4'6"	$219.95
SIZE 4'6" EACH SIZE	$129.00
QUEEN SIZE MATTRESS AND BOX SPRING SET	$259.95

SIMMONS
Ask us about Simmons
Beautyrest Back Care* Mattresses
Only BEAUTYREST has the hidden difference of individually pocketed coils. It's a difference you can feel.
*T.M. of Simmons Limited

robert michaud ltd.
home of fine furnishings

285 COLEMAN STREET, BELLEVILLE
DIAL 962-4593

Sears

Excellent quality...
Outstanding price
99¢ per subject
plus 50¢ handling per portrait
An 8x10 Colour Portrait of your child.

5 days only
OFFER GOOD
Tues., May 6th
Choose from finished portraits —not proofs • Choice of poses • Extra prints available at reasonable prices • No obligation to buy additional portraits • Limit: one offer per person, two per family • Child age limit: 3 weeks to 14 years •
thru Sat., May 10th

Sears
SIMPSONS-SEARS
Quinte Mall
Belleville

Photographer Hours
Tues. and Wed.
9:30 a.m. to 5:30 p.m.
Thurs. and Fri.
9:30 a.m. to 8:30 p.m.
Sat. 9:30 a.m. to 5:00 p.m.

Quinte Cuisine

Barbara McDowell's bran muffin recipe is one of those magic things you can't quite believe. It lets you turn out muffins in the time it takes to bake them. That's an advantage for busy Mrs. McDowell who's a garden club member and avid rug hooker. Her husband, Alex, is a minister at Eastminster United Church.

Bran Muffins

two cups natural bran
one cup shortening
1½ cups white sugar
four eggs
five cups flour
two tsp. salt
five tsp. soda
one quart buttermilk
four cups Bran Bud
one-lb. raisins

Pour two cups boiling water over the natural bran and set aside to cool.

Cream well together shortening and sugar. Add eggs. Sift flour, soda and salt. Add dry ingredients alternately with buttermilk. Add Bran Bud brand cereal and mix. Add raisins and mix well. Bake at 375 for 30 minutes. This batter, which will make six dozen muffins, can be stored for six weeks in the refrigerator in a covered dish.

Do you know any good cooks? The Intelligencer is looking for cooks in the area willing to share their recipes with our readers. If you're a good cook, or if you know one, write The Women's Department, The Intelligencer. Be sure to include his or her address and phone number.

Social Notes

Mr. and Mrs. Brian Clark

Clark — Jewell

Tabernacle United Church was the setting for the April 12 wedding of Lee-Ann Elaine Jewell and Brian Wayne Clark, performed by Rev. Leslie Dean.

The bride is the daughter of Len and Vivian Jewell and the groom is the son of Earle and Dorothy Clark.

Given in marriage by her father and mother, the bride wore a gown of sheer over sharkskin with a high mandarin neckline, a front and back bodice featuring Alencon lace trim, long sleeves, and a skirt with detachable train appliqued with lace. A crown headpiece of lace with ribbon inserts completed the bride's ensemble, and she carried deep red roses on white lace.

Annette Devolin, the maid of honor, was dressed in a red and white swiss dot gown trimmed with lace, topped with a lace bolero. She carried a small cluster of white roses.

Lynn Gallupe and Denise Jewell, the bride's sisters, were bridesmaids in gowns identical to the maid of honor's.

Bruce Clark, the groom's brother, was his best man, and Brent Gallupe and Don Grant were ushers.

After a dinner and dance at the Black Hawk Motel, the newly-married couple travelled west on their honeymoon. They now live at 24 Hillside Street.

PATRICIA ANNE PATTERSON of Stirling, daughter of Mr. and Mrs. Doug. Patterson received her Bachelor of Arts (Honors) Degree from the University of Guelph earlier this spring. Patricia is presently employed with the County of Hastings as Planning Assistant.

Engagement

Mr. and Mrs. Raymond M. Gunsolus announce the engagement of their daughter, Barbara-Rae Ann, to William Glen Joseph Sweet of Picton, Ontario, son of Mr. and Mrs. G. Sweet. The marriage will take place on Saturday, May 31, at Bridge Street United Church, Belleville.

People and Events

IODE LUNCHEON

Red roses, advertising the 75th anniversary of the IODE decorated St. Thomas Parish Hall on Thursday afternoon April 22.

The occasion was a lunch sponsored by the IODE, St. Julien chapter provided by the "Luncheon is Served" company.

The event coincided with the date of the battle of St. Julien 60 years ago, from which the chapter was named.

Regent Thelma Bailey met guests at the door, assisted by convener Loreen Ellis.

A showing of jewelry followed the lunch. Prizes of IODE roses and jewelry were drawn at the close of the afternoon.

CANNIFTON-CORBYVILLE WI

Edna Welsh was hostess for the April meeting of the Cannifton-Corbyville Women's Institute, who voted to sponsor a ball team during the coming season.

The following officers for the next term were installed by Doris Ellsworth: Gertie Bowers, president; Doris Ellsworth, first vice-pres.; Ivy Meale, second vice-pres.; Kay Windsor, secretary-treasurer and Hilda Moore, district director.

Mrs. Meale presented a program dealing with the first 15 years of the WI. This year marks the 25th anniversary of the Cannifton-Corbyville branch.

REDNERSVILLE W. I.

Flossie Pulver was hostess for the April annual meeting of the Rednersville Women's Institute. President Edith Cairns welcomed the members who answered the roll call with what they have learned through the WI.

Summary Day for the senior project "Accessories for the Home" was announced for May 8, to be held in the Wellington Town Hall at 1.30 p.m.

The year's financial statement was read, and reports from the auditors, standing committees and conveners were also presented. The president reported on her WI activities during the past months as well.

Frances Young conducted the election of officers. The executive includes past president, Mabel Onderdonk; Edith Cairns, president and Marion Townsend, secretary-treasurer.

Mabel Onderdonk presented information about resolutions. Referring to home and country reports, Mrs. Onderdonk said that in 1974, there were 32 resolutions sustained in Ontario, five of which were from the Trent Valley Area. She suggested that WI members attend council meetings and other public meetings where community matters are discussed and decided.

CARMEL W.I.

The April meeting of Carmel Women's Institute was held at the home of Deneida Foley.

Marguerite Lucas presided over the business portion of the meeting.

Coza Ritz, Deneida Foley and Louella Urch will be delegates for the District Annual being held May 12 at Melrose United Church.

A committee was appointed to arrange for catering at an auction sale.

The new officers for 1975-76 are: Deneida Foley, president Joan Jessup, first vice-pres. Elsie Whitmore, second vice-pres.; May Embury, secretary-treasurer; Coza Ritz, district director; Sheila Patton, assistant district director; Olive Thompson, curator; Marilyn Vance, public relations.

Downtown Fashion Show Set

Total Beauty is the theme of a show of fashions, new cars, song and dance which will be presented Friday, May 16 at 2 p.m. and 7 p.m. in downtown Belleville.

Sponsored by Trudeau Motors and the Downtown Merchant's Association, the show is being produced by Toronto-based Ida Burns and Associates.

It will take place in the area of Walker's Store.

Shoes, men and women's clothing, cars, watches and even cosmetics will be featured.

"I'm very excited about this show," says Ida Burns, the producer. "This is a fashion show, a car show and great musical entertainment all on one stage. It's adding a whole new dimension to fashion presentation."

The music and dance includes show tunes and dancing and even poetry read by the fashion commentator.

"It's totally theatrical. I see a beautiful kinship of fashion, the theatre and rhythm."

Red Shield Executives 1975

Mrs. J. E. Marsh and Mrs. Doreen Reid
Residential Co-Chairmen

for the RED SHIELD APPEAL. These are busy women who find time to become INVOLVED in many community affairs and this year the RED SHIELD CAMPAIGN as well. They are proud to be a part of this great work, to help their work in humanity.

Did you know? The Salvation Army is always on the job to assist in all major fires, in helping the people find new homes and clothing. The Salvation Army sends underprivileged children from our Community to Fresh Air Camps each year — providing them with a purposeful holiday. The Salvation Army helps the released prisoner get a fresh start in life. The Salvation Army assists people in many other ways as well.

GET INVOLVED AS WE DID . . .
SUPPORT THIS ACTION GROUP!

Support the Red Shield Appeal

A Wide Selection of
BASKETWARE
BY BACON
The Gift Cottage
— Main Floor —
SMITH Dominion Hardware
314 Front St. Downtown Belleville

SAVE $10
OUR TOP
Wash 'n Wear
PERM
Now $15.00
Princess Beauty Salon
189 NORTH FRONT STREET 962-4645

Crossley
Karastan
CARPETS
—VISIT—
Belleville
Broadloom
194 COLEMAN ST.
(Corner Bridge St. W.)
PHONE 968-6405

EARN YOUR OWN
POCKET MONEY
Delivery Boys and Girls
Required
One Afternoon Per Week
PHONE 962-8875
Between 3 p.m. and 6 p.m.

Cold *Fur Storage*
962-4375 REPAIRS HOLLANDERIZING 968-8422
Ashley FURS
CUSTOM FURRIERS
293 FRONT ST. BELLEVILLE 323 COLEMAN ST.

COLD STORAGE
FOR OUT OF GARMENTS SEASON
CITY
CLEANERS
& SHIRT
LAUNDERERS
160 MOIRA ST. E.
Free Pickup & Delivery
DIAL 968-8407

Office Professionals
OFFER
- COMPLETE OFFICE DESIGN & SET UP OR
- DESKS, All Types & Sizes
- CHAIRS, Secretary to Executives
- DIVIDERS, Screens or Modular, Plant Credenzas.
- CREDENZAS, Many Styles
- FILES, Letterhead, Legal, Lateral, Etc.
- BOARDROOM TABLES, Etc.
- KITCHEN CUPBOARDS
- RESTAURANT TABLES, CHAIRS, Etc.

MOBILE DISPLAY VAN
WILL BE AT
AVALON MOTEL
243 NORTH FRONT ST., BELLEVILLE
MAY 7-8-9
Come And Visit Our Display
— DEALERS WELCOME —

Sears
Gift her with Faberge on Mother's Day

Faberge Tigress — an alluring scent that will make a woman feel she's ravishing on her own special day. Available in single bottles of cologne or beautiful bath sets. Truly a gift she'll remember.

a.Tigress Cologne Extraordinaire
1 fl. oz. (28 ml) $3.50

b.Tigress Bath Set
Includes a beautiful box of bath powder with decorative gold-colour powder puff — 5 oz. (142 g) and cologne — 1 oz. (28 g). $8.50

c.Tigress Trip-Let
Includes a decorative bar of soap — 2½ oz. (71 g), bath powder shaker — 2 oz. (57 g) and cologne — 1 oz (28 g). $6.75

d.Gift-with-Purchase
With any purchase of 7.50 or more on Faberge ladies' items, you will receive a lovely Manicure Set in it's own compact vinyl case. Set includes Ceramic Glaze (Nail Treatment) — ¼ fl. oz. (7 ml), Touch-Me-Pink Nail Glaze — ¼ fl. oz. (7 ml), Nail Glaze Remover — ½ fl. oz. (14 ml), Enriched Cuticle Remover — ½ fl. oz. (14 ml), Cuticle and Nail Treatment Cream — ¼ fl. oz. (7 ml), Emery Board, Plastic cuticle pusher, 6 cotton pads in plastic envelope.

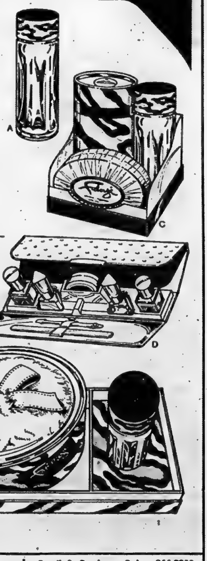

Shop Thurs. and Fri. 'til 9 p.m. | Retail & Catalogue Orders 966-3211

Andras Wants Law To Assist Refugees

MONTREAL (CP)—Immigration Minister Robert Andras says he hopes new legislation on immigration will contain better provision for refugee situations.

In a speech to the Jewish Immigrant Aid Society Sunday, he said the current Immigration Act does not make specific provision for refugees, who are subject to the same selection standards as other immigrants.

And special methods of dealing with refugees or with individuals liable to persecution who are still in their country of origin were awkward, he said.

He told the society, which is marking the 18th anniversary of the arrival of Jewish immigrants from Hungary after the 1956 uprising, that 10 per cent of all immigrants to Canada since 1946 have been refugees.

In regard to the Vietnam situation Mr. Andras said attempts would be made when possible to start the process of family reunification between Vietnamese and Cambodian residents of Canada and their relatives still in Indochina.

Such a program would be similar to programs started with China, the Soviet Union, and other Eastern European countries.

Immigration officers are dealing with applications from about 600 Jews from Eastern Europe now in Italy who were originally destined for Israel he said.

Another 122 Soviet Jewish emigrants have already arrived in Canada from Brussels and another 63 Soviet Jews were expected May 14, he said. These were people who had left the Sovit Union and had been in Israel for up to three years.

As a result of the agreement on reunification of families with the People's Republic of China, 7,000 applications have been submitted and 252 relatives had arrived from China in the second half of 1974 to be reunited with families in Canada.

Text of Mr. Andras' speech was released in advance.

Fire in Cell

ST. CATHARINES, Ont. (CP) — Police said Sunday that a fire in an occupied padded cell Saturday caused about $20,000 damage at the Niagara region police headquarters.

Police said the fire began in a basement cell occupied by William Milton Vance, 55, of St. Catharines. The man was

OUT OUR WAY by Neg Cochran

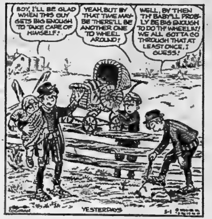
BOY, I'LL BE GLAD WHEN THIS GUY GETS BIG ENOUGH TO TAKE CARE OF HIMSELF!
YEAH, BUT BY THAT TIME MAYBE THERE'LL BE ANOTHER ONE TO WHEEL AROUND!
WELL, BY THEN TH' BABY'LL PROBLY BE BIG ENOUGH TO DO TH' WHEELIN'! WE ALL GOTTA GO THROUGH THAT AT LEAST ONCE, I GUESS!
YESTERDAYS
5-1

Munro and Kerr Listed As Witnesses at Trial

HAMILTON (CP) — Witnesses scheduled to testify in the trial beginning today of two men charged with conspiracy and fraud include federal Labor Minister John Munro and George Kerr, former Ontario solicitor-general.

Kenneth Ronald Elliott, 42, a former Hamilton harbor commissioner, faces 11 charges, and Reginald Leigh Fisher, 61, a business consultant, 10 charges.

The charges were laid in connection with an alleged $365,000 kickback in a 1971-72 dredging contract after an 18-month RCMP investigation.

NDP Leadership Candidates Oppose Foreign Ownership

BRANDON, Manitoba (CP) — Canadians must act decisively to counter the high degree of foreign ownership of the country's assets, a forum of candidates for the federal NDP leadership was told during the weekend.

John Harney, a professor who was MP for Scarborough West from 1972 to 1974, said Canada is well able to take control of its own economy and has considerable investment capital resources of its own.

Lorne Nystrom, MP for Yorkton-Melville and NDP parliamentary finance critic, said that instead of permiting direct investment by foreign concerns, Canada should obtain needed foreign funds by borrowing, an approach advised by the Saskatchewan Economic Develop[illegible].

The candidates, Mr. Harney, Mr. Nystrom, poet-painter William Thomas Bedwell and Douglas Campbell, a Mississauga, Ont., taxi driver, were replying to questions from a member of the audience.

The two other declared candidates for the federal NDP leadership—parliamentary leader Ed Broadbent and British Columbia MLA Rosemary Brown—had other commitments and did not attend the Saturday night meeting, one of a series leading to the July 4-6 convention in Winnipeg.

NDP Urged to Redefine Its Goals

LONDON, Ont. (CP) — Rosemary Brown, NDP member of the British Colombia legislature for Vancouver-Burrard, said Saturday her party must go back to its grass roots beginning and redefine its goals if it hopes to gain power federally.

"My commitment to socialism makes me see the necessity of the party clarifying its goals," said Ms. Brown, who is seeking leadership of the federal party. "We must clearly demonstrate the difference between us and the other federal parties to show that we are the clear alternative," she told a group of about 40 persons at St. Peter's Separate School.

Ms. Brown said that to do this the party must identify its constituents and educate them to know what risks the party would take for them.

"If we're only seen as the party that introduces welfare policies, then there is no reason for anyone to vote for us," said Ms. Brown.

Carpentry Contractor
Custom Work, Cottages, Garages, Additions, Recreation Rooms, Remodelling, Bathrooms, Kitchens.
FREE APPRAISALS
WM. F. SOBLE
DIAL 962-5[illegible]

BEDDING PLANTS
AT
Weese's Greenhouse
R.R. 7, Belleville
(South of Old Picton Rd.)
966-5353

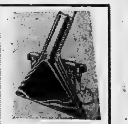

STEAMEX
RENTAL CARPET CLEANER
CITY CLEANERS & SHIRT LAUNDERERS
140 Moira St. E. Dial [illegible]

MURRAY'S

Meats CUT TO ORDER

DUE TO POPULAR DEMAND
WE ARE NOW RETURNING TO CUSTOM
CUTTING OF QUALITY RED BRAND
BEEF FOR YOUR FREEZER
Featuring: Grade A Red Brand
SIDES, HINDS, FRONTS,
ORDER YOUR CHOICE NOW—

SAVINGS
WORTH THEIR WEIGHT IN
GOLD
EARLY·IN·THE·WEEK

FRESH! FROM FARM TO YOU
PRODUCE

USA CAN. NO. 1
TOMATOES 35c lb

USA CAN. NO. 1
GRAPEFRUIT 10 FOR 89c

VARIETY OF
Flowers
FOR MOTHER'S DAY
POPULAR PRICES

FILL YOUR FREEZER WITH THESE
FROZEN FOODS

HONEY DEW 12-OZ.
Frozen Orange Drink 49c

NELIA 16-OZ.
Frozen Ravioli $1.49

• BAKERY FEATURES •

WESTON 12 PKG.
BABY HAM 2 FOR 99c

WESTON BUTTERMILK
Scone Bread 2 FOR 79c

• FEATURE •
ROUND STEAKS OR ROUND STEAK ROASTS 1.19 lb.

SIRLOIN TIP ROASTS .... lb. 1.39
LEAN STEW BEEF .... lb. 99¢
GROUND CHUCK lb. 99c | MINUTE STEAK lb. 1.39
SUGAR PLUM BACON .... lb. 1.39
HAMBURG ..... lb. 59¢ | Store Sliced Cooked Ham lb. 1.69

Schneider's PATTIES
¼-lb. Beef Burgers
¼-lb. Cheese Burgers
⅓-lb. Onion Burgers
99c ea

LOW, LOW PRICED!
Check Each Week For Murray's SPOTLIGHT SPECIAL!
MAXWELL HOUSE
GROUND COFFEE
1-LB.
99c

RISE 'N SHINE
ORANGE CRYSTALS
PKG. OF 4
89¢

ROBIN HOOD
APPLE FRUIT CRISP
11-OZ. PKG.
2 for 99¢

KRAFT
KOOGLE PEANUT SPREAD
2 for 99¢

CAVALIER
ROOT BEER
10-OZ. ZIP TOP CANS CASE OF 24
$2.89

RED ROSE 60 BAGS
ORANGE PEKOE TEA BAGS
$1.09

STUART HOUSE
CHICKEN NOODLE SOUP MIX
2 2-PKG. BOXES
59¢

WESTONS
DATE TURNOVERS
2 for 89¢

NINE LIVES 4-LB. BOX
DRIED CAT FOOD
$1.59

WESTONS 1-LB. BOX
SODA CRACKERS
59¢

ATTENTION!! SR. CITIZENS
NOW! IF YOU CASH YOUR PENSION CHEQUE...
2 LOAVES OF BREAD ....
2 QUARTS OF MILK ....
99c

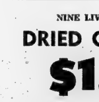

MURRAY'S FOOD MARKET
Front St.
Downtown
Belleville

Mike Bradshaw

Sports Writer

Let's Wake Up Before We Miss the Boat — Again

A few years ago Belleville earned a nickname. Because of the way visitors and vacationers in the area were treated we were dubbed "the friendly city".

However, when it comes to sports Belleville's reputation is rapidly becoming known as "the deadly city". Our new found reputation is based on the many sports activities, teams and sports individuals which plant themselves in the city only to wither up and die.

What it boils down to is that there are more skeptics in this city and area than there are supporters.

Though it hasn't quite healed over yet, the Tam O'Shanter Hockey School is the next item that will either need a transplant or join several previous endeavors in Belleville's sports cemetery.

"It comes down to one thing," said a frustrated Gary Green, executive director of the school. "Either the day-time registrations pick up this year or we have to move to another city."

Tam's present day-time enrolment stands at approximately 80 students spread over the six-week period.

There are 400 students registered (the other 320 coming from various parts of the province).

"We need about 700 day-time students if the school is going to stay in Belleville," added the director.

The difference between day-time students and full-time students is: day-timers are from the immediate area. They need only to commute to and from the school in the morning and the evening. Fulltimers are those who are from a different area and have to stay overnight in residence.

For one week, it costs a full time student $135. A week for a daytimer is $65. A daytime receives all the benefits of a fulltime student, except he doesn't have to worry about sleeping in a strange place.

Included in the $65 are transportation to and from Trenton Community Gardens, (buses leave from Albert College, the full-time residence, and return later in the day) two meals a day, and a hockey sweater valued at 14. In essence what the school gets out of a day-timer's registration is around 20 — used to cover instructors fees and administration costs.

Instructors at the school include Jim Turkiewicz, of the Toronto Toros, Jim Jones and Colin Campbell of the Vancouver Blazers, both established teams of the World Hockey Association, and Jack Valiquette, the highest paid rookie in the Toronto Maple Leaf organization.

You can't beat this kind of hockey instruction for $65 a week. If you send your kid out of town to another school (where he receives instruction on a de-personalized level) it could cost you three or four times as much.

For information on the school write: Tam O'Shanter Hockey School, in care of Guelph Office, 107 Quebec St., Suite 6, Guelph, Ontario, or phone 519-821-4282.

If you're ready to sign your youngster up send an application to Albert College.

Let's get behind this school before we end up waving goodbye to it.

* * *

SLICES — Everything got washed away Sunday. The McDonald's, the Belleville-Scarborough Ladies' Softball games and almost everything else that was scheduled to go in the outdoors on the Sabbath.

The word from Doug Adams was that the Macs are trying to reschedule the washed-out double-header from the weekend for this Wednesday. Barring rejection from the Tonys, rejection on acquisition of Alemite Park and more rain, the games should come off.

* * *

The Belleville Indoor Soccer League recently announced their choices for trophy winners for the 1974-75 season.

Most Valuable Player went to Charlie Nesterovski, Cosy Grill, Most Sportsmanlike Player was Fundis Zdravko, Olympics, Most Improved Player went to Kevin Tilling, of John's Variety. Chris Johnson of the Olympics took top goaltender, and John O'Neill, also of the Olympics, earned top goalscorer.

This was the first year of operation for the new league and four teams participated. Next year the organization plans to double in size.

Trophies will be presented at the awards night, Wednesday, May 14 at Golden Mile Restaurant. The event gets underway at 9 p.m.

Olympics Top Kingston Team

KINGSTON (Special) — The Belleville Olympics surprised everyone, including themselves on Sunday, when they defeated Kington Italo-Canadians here, 4-2 to keep their unbeaten streak in exhibition action alive.

The Olympics, who are suffering heavily from early season injuries, have won all three of their exhibition matches. Five players are currently on the mend.

Sunday's game was one where even the lame came through with a supreme effort. Fundie Zdravko, last year's leading scorer, is hurting with a bad knee, but nevertheless scored twice to lead the Olympic attack.

"This was a team victory," said coach Manuel Montes. "Everyone played well."

Other Belleville markers went to Ernie Brown and Dave Langman. Fred Jesperson and Jimmy Young replied for Kingston.

Belleville's next game is an exhibition match against Moira Secondary at the Exhibition Grounds at 6 p.m. Sunday they have a return hook-up with Italo-Canadians.

Sport Briefs

NECHAKO PRIDE WINS

OTTAWA (CP) — Nechako Pride, owned by Jean Chretien and Gilles Tessier of Gatineau, Que., and driven by Yvain Laframboise, won the featured race at Connaught Park Sunday. The horse turned the mile in 2:07.6 and paid $5.60, $3.30 and $2.70.

REBEL ROLLY WINS ...

OTTAWA (CP) — Rebel Rolly, owned by Jacques Sabourin of Gatineau Joint, Que., and driven by Jack Duford, won the $1,500 invitational pace in 2:07 Saturday at Connaught Park. He paid $15.20, $5.20 and $2.90.

WIN DOUBLES

MEXICO CITY (AP) — Brian Gottfried of the United States teamed with Mexico's Raul Ramirez to win the World Championship of Tennis men's doubles title Sunday and earned $30,000 in cash prizes. Gottfried and Ramirez defeated Mark Cox of Great Britain and [illegible] Drysdale of South Africa, 7-6, 6-7, 6-2, 7-6. Cox and Drysdale earned $20,000.

WIN MIXED DOUBLES

SCOTTSDALE, Ariz. (AP) — Billie Jean King and Tony Trabert took only an hour and six seconds to defeat the Australian pair of Margaret Court and Frank Sedgman to win a $80,000 mixed doubles tournament Sunday. Ms. King and Trabert won 6-4, 6-2 to split the $30,000 first prize. Mrs. Court and Sedgman shared $12,000.

AUSSIE WIZARD WINNER

WAKAYAMA, Japan (AP) — Australian Graham Marsh fired a four-under-par 69 Sunday and won the $62,000 Wizard golf tournament by one stroke over Taiwan's Lu Liang-Huan. Marsh chopped four shots off par in his final round and finished with a 141 total.

WINS FRENCH OPEN ..

PARIS (P) — ritBain's Brian Barnes two-over-par 73 was good enough to win the $6,-200 first prize in the French open golf championship Sunday. Barnes finished with a 72-hole total of 281, three-under-par. Tied for second at 283 were John O'Leary and Eamonn Darcy of Ireland, Neil Coles of Britain and Dale Hayes of South Africa.

Larry Howland (left) receives Ken Colling Memorial Trophy from Cleo Colling during meeting of the Belleville and District Umpires' Association, Sunday. Howland was judged the association's top umpire for 1974.

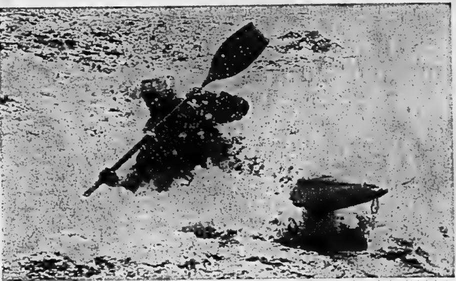

Paddlers Battle Moira Rapids

Dave DeBurlatte, of Toronto, charges through white water of the Moira River at Riverside Park, Sunday, taking part in a sanctioned competition of the Ontario White Water Association. Despite the hazards of white water paddling, the Canadian Associations lists the most severe injury in the association's history as a wrenched shoulder. The Sunday race down the Moira was a warm up for national competitions to be held in Bancroft this summer.

Intelligencer Sports

BELLEVILLE, ONTARIO, MONDAY, MAY 5, 1975

Whirl Through White Water

Competitors Meet Challenge

More than 30 paddlers from Ontario, Quebec and New York state arrived in Belleville this weekend to test their kayak and canoe skills in the rapids of the Moira River.

Though reduced to a trickle for the majority of the summer, the Moira as it now runs through Belleville offers some of the most exciting white water paddling in the province and has drawn top notch paddlers every spring for the past several years.

Participants began arriving in Belleville by Saturday afternoon giving themselves a day before the race to get the feel of the river.

The Belleville event is a down river race beginning at Riverside Park and finishing at the river mouth. Unlike the slalom runs where the paddler must negotiate gates, the downriver run is a test of strength and endurance.

The Moira race has no international importance but is considered a vital warm up and point-getting race for entry into national trials later in the summer.

The national competition this year will be held at Herman Kerchoff's paddling school on the Madawaska River near Bancroft.

About a week later, paddlers will travel to a point 150 miles north of Quebec City for international competition.

Paddlers who do well in these two events particularly, will stand a good chance of taking a berth on Canada's national team which tours Europe.

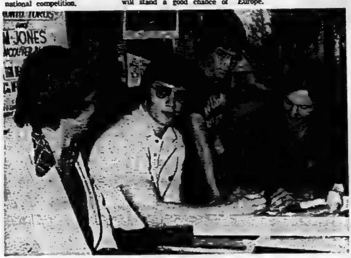

Tam O'Shanter Hockey School was represented at McDonald's Family Restaurant, Sunday, by the school's executive director Gary Green (left), Vancouver Blazers' Jimmy Jones (centre) and Toronto Toros' defenceman Jim Turkiewicz. Craig Saxby meets the hockey stars and gets Turkiewicz' autograph. The World Hockey Association players are on the school's staff of instructors.

Wins Title

LAGOS (Reuter) — Dele Johathan, a Spanish-based Nigerian boxer, won the Commonwealth lightweight title Sunday with a comfortable points win over Scotland's Jim Watts. The only knockdown in the 15-round bout was in the second when Jonathan sent Watts to the canvas for a compulsory eight count.

115 Attend Training Day

BANCROFT — A record setting 115 young athletes and coaches from Belleville, Stirling, Peterborough, Perth and Brampton track and field attended a training day here on Saturday.

Part of the drawing card for the local clinic was the excellent weather but most of the young hopefuls came to meet with and receive instruction from the internationally known coaches and athletes who also attended.

Participating in the clinic was Julie White, a 14-year-old high jumper who is currently ranked as seventh in the world and who is considered to be a contender for the Canadian Olympic team in 1976.

Also attending were Maggie Woods and Elaine Jerome, both 15 years old; Roman Olszweski, an international race walker and Nevil Conway, Canada's junior Champion race walker.

In addition to the young athletes, four Ontario Senior coaches were on hand to work with the youngsters.

Cecil Smith of the Etobicoke Striders Club joined fellow coaches Glen Arbeau, Bill Arnold and Brent McFarlane in the instruction program.

According to local coach and organizer Tom MacWilliam, the clinic was a complete success.

The local Hastings Highlanders will begin a series of Twi-light meets in Bancroft and Barry's Bay, May 11.

The meets will continue on Wesnesday evenings throughout the summer.

District Bowling Results

WEDNESDAY AFTERNOON LADIES

Bebais 1, Trippers 3; Gay Nineties 3, Four Links 1; Hi Lo's 1, Four Queens 3; Richard Ellis Printing 2, Glory Bees 1; Gypsys 3, Loci's 1; Nomads 3, Hellcats 1.

High Singles: D. Sword 202, L. Thurgood 190, H. Kennedy 186, M. Brown 185, T. Nisbet 181.

High Triples: D. Sword 519, M. Smith 483, L. Thurgood 482, M. James 473, L. Legacey 463.

BELLEVIEW GLASS AND MIRROR

Play-off Team Standings

"A" Division: Ally Kats 6736, Wyliknots 6538, Do Drops 6378, La Salle 6131.

"B" Division: Bill's Auto 3943, Towers 3836, Quinte Kids 3671, Juniors 3504.

Men's Games over 225: Bruce Gordon 229, Paul LeRoux 240, 292 (716), Les Pott 233, (630), Wes McClellan 288, 232 (691), John Hogan 263 (658), Bert Fay 234 (636), Herb Summers 286 (682), Doug Rose 238, 248, 294, (772), Alf Ranger 252, 236 (740), Bob Park 228 (634).

Women's Games over 225: Doris Lickwood 232, Sharon Hay 236, Lois Gordon 231, Muriel Sargeant 242, 249 (697).

CITY HALL MIXED

Results: Series A: Dustys Crew 2077, Big W 2032.

Series B: Mod Squad 1964, Blobs 1944, Team 73 1942, Goldies Gang 1858.

High Scores: George Butler 187, John Wormington 183, Fred Bly Jr. 180.

Tina Hegarty 167, 166, Marcia Butler 164, Mabel Keech 162.

TUES. NITE MIXED 10 PIN

High Triples: Pat Hedger 516, Burt Sherry 522, Betty Ling 527, Trudy Sands 607, Gary Sine 522, Ron Jones 529, Red Culkin 566, Lou Thurgood 481, Marilyn Guay 562, Mick Moreau 518, Ron Elliott 520, Gar Anderson 504, Bernie Cannon 520, Randy Bechard 574.

High Singles: Red Culkin 232, Lou Thurgood 190, Marilyn Guay 179, Mick Moreau 222, Gary Sine 188, Ron Jones 189, Joan Mitchell 183, Pat Hedger 213, Betty Ling 208, Trudy Sands 243, Gar Anderson 212, Randy Bechard 211, Ron Elliott 191, Betty Sine 191.

Team Points: Lucky 4's 2, The Beach Bums 1; [illegible] 1, New Champions 1; [illegible] 1, Four B's 2; Man. Life Ins. 1, Busy Bee 2; Misfits 3, Four Aces 0; GRTS 0, Goodmans Store for Men 3.

QUINTE CLASSIC BOWLING LEAGUE

Ellis Printing 8½, Zeb's Hawthorne 8; Reid's Dairy 8, Belle Cleaners 5½; The Chart Room 5½, Leslie's Ski Den 4½; Murray's Food Market 4½, Pepsi Cola 3; G and E Electric 3, Horlock Electric 4; McDougall Insurance 3½, C. D. Crosby Real Estate 6.

G. Crabb 1058, D. Bunnett 1028, J. Stewart 1016, C. McKenna 1016, R. Jones 1016, J. Colman 1004.

MEN'S TRIPLE CLASSIC

The Sleepers 3, Pinheads 0; The Three Muskateers 3, The Three Stooges 0; Belleville Broadloom 3, RGR's 0; The Alcoholics 3, Minor B's 0; The Rat Pack 3, Evels 1; The Evil Three 3, Abe's 1.

High Scores: P. Podrubsky 633 (235), R. Culkin 583 (225), G. Cornwall 582 (204), P. Glancey 567 (190), L. Wannamaker 564 (201), P. Whittle 554 (204), J. Nelson 550 (203), L. Hicks 550 (197), B. Sherman 548 (200), D. Ridley 547 (204), W. Lavergne 530 (190), M. Moreau 530 (184), T. Squire 529 (201), G. Nisbet 526 (197), R. Jones 524 (189), T. Sinclair 522 (195), K. Percy 518 (190), R. Bechard 517 (201), B. Burnett 517 (189), H. Wilson 516 (183).

BOWLEROS 10 PIN

L and M's 2, Fire Fighters 1; Fabulous Four 2, Four Lame Ducks 1; Anything Goes 2, Chug-A-Lugs 1; Loewen Heating 2, Fraser and O'Neil 1; Maybees 2, Bunkers 1; Family Affair 2, Strange Piece 1.

High Scores: L. Petrie 637 (230), P. Glancey 615 (211), R. Loewen 613 (231), M. Medina 612 (221), B. Ward 582 (200), E. Greene 569 (198), P. Whittle 553 (205), C. Raycroft 550 (234), P. Swatuk 546 (213), R. Christopher 543 (203), W. Lavergne 542 (198), G. Nisbet 537 (234), M. Fleury 537 (222), J. Higle 537 (201), R. Swatuk 532 (190), M. Guay 530 (212), M. Messer 527 (201), B. Ling 522 (192), G. Ling 512 (180), G. Poole 506 (183), Sore Thumb Hull 84.

FRIDAY MORNING LADIES

BRUNSWICK BOWL

High Triples: Jeanne Mather 688 (267), Madeline James 672 (234), Elva Reynolds 620 (258), Betty Fralick 600 (214).

High Singles: Linda Vaughan 234, Eleanor Wood 226, Marion Wallbridge 226, Edith McCall 223, Joan Green 221, Dee Sword 220, Pat Munroe 218, Sylvia Gibson 217, Gloria Bradford 215, Sharon Kellar 213, Lillian Matthews 203, Esther Christopher 203.

Bert Gordaniere Is Mr. Bowling

By DOUG JEFFRIES

Bert Gordaniere of Ennismore, won the 24th annual Mr. Bowling Tournament held at the Belleville Bowl-O-Drome. The event is known as the oldest continuous five-pin bowling tournament in Canada.

His score of 2,597, in 10 games was not as high as past winning scores, mentioned Bill Bateman manager of the lanes.

For winning the event, Bert received the Lloyd Cleaners trophy and a watch donated by Ken Cannon, along with the $175 collars in prize money.

Runner-up, George Crabb of Belleville bowled a 2,564 for $125 dollars and third was Ed Fox of Kingston with a 2,534 for $75 dollars. Leo St. Louis of the city was fourth finishing with a 2,528.

One participant in the event was Horace Ormshaw, who is now in his 70s, bowled an excellent 2,315 and placed very well. Mr. Ormshaw had won the tournament twice before in 1958 and 1960. He bowls out of Trenton and still holds a game average of 240.

The tournament was played in two shifts, with everyone playing 10 games. There was a $10 dollar prize for the high single in each game, with an added $7.50 for the day's high single. That honor went to Paul Laroque of Brockville with a 361.

Other high singles went to Larry Weir, Brockville 355, Ed Fox, Kingston 290, Ron Zapotochny Kingston 343, Larry Weir 301, Roland Munkittrick 307, Paul Laroque Brockville 361, Stan Smith Brockville 341, Stan Smith 331, Paul Laroque 341, John Futtit, Kingston, 298, Jack Canning 300, Bert Gordaniere Ennismore 306, Len Thompson Trenton 317, Bert Gordaniere 328, Woody Woodward Cobourg 298, Bob Rochon 331, Charlie Baker Shannonville 354, Ron Hotchkiss Tweed 343, Bert Gordaniere 326, Bill Sowden Trenton 297.

Mr. Bateman stated that "thanks should go to all the scorers, but, especially to Mrs. Babe Hardwick who has scored for the 23rd time in the tournaments 24 years."

Belleville Bowl-O-Drome proprietor Bill Bateman (right) presents Lloyd's Cleaners Trophy, a wrist watch, and $175 prize money to Mr. Bowling Tournament winner Bert Gordaniere. Sunday's two-shift competition marked the 24th year the event has been staged.

OMHA Decision

No Grounds For Protests

TRENON — "It's official" enthused Don Taylor — "Trenton is the Ontario Minor Hockey Association (OMHA) Juvenile AA Champion for a record three times in a row."

Taylor, assistant manager of the Trenton Birt's Handy Stand Hockey Club, had just learned the OMHA executive ruled on the weekend that Oakridge Acres Charterways and Richmond Hill Rams had no grounds for protest in their playoff sets with the Trenton team.

The decision of the executive supported an off-the-record stand taken by OMHA secretary-manager Vern McCallum who offered the opinion last week that the twin protests would not be upheld.

The Oakridge protest concerned the Trenton team's practice of alternating signed-in coaches for playoff games. Richmond Hill questioned the eligibility of two Trenton players.

The protests cost each of the teams $50.

Officials of the Trenton club spent a restless week after learning of the action taken by the Oakridge Acres and Richmond Hill teams.

Although confident they had played the game according to the rules, they were haunted by a lingering shadow cast by the protests.

No shadow exists today. And, its record untarnished, Trenton Birt's Handy Stand can boast three straight OMHA Juvenile AA titles.

Frontenac Downs Results

SUNDAY'S RACES

FIRST RACE — Timely Star (J. Murphy) 3.90, 2.90, 2.30; Rebel Moan (J. Hogan) 2.60, 2.10; Trevory's Boy (G. LaHaie) 2.30. Time: 2:15. Quinella 3-8 paid 7.80.

SECOND RACE — Meadow Dino (P. Beckett) 6.80, 3.30, 2.70; Rip C (S. Booth) 3.30, 2.90; Lucky May Jay (B. Senior) 2.80. Time: 2:16. Quinella 6-7 paid 12.70.

THIRD RACE — Willoyny Guy (H. Wemp) 4.60, 3.30, 3.40; Don't Wirry (E. Lake) 4.70, 4.80; Mynheer (D. Gibson) 5.50. Time: 2:18. Quinella 2-4 paid 14.60.

FOURTH RACE — Petron Ruth (T. Iacurci) 46.80, 15.30, 3.10; Demon Ike (G. Sloan) 4.70, 2.60; Homestead Express (J. Murphy) 8.70. Time: 2:16.7. Quinella 1-5 paid 90.60.

FIFTH RACE — Captain Lyss (B. Corcoran) 12.60, 9.80, 4.60; Charity Chick (B. Hunt) 3.30, 3.20; Z Yankee Laird (A. Mills) 3.00. Time: 2:12.2. Quinella 3-4 paid 44.60.

SIXTH RACE — Flashie Guy (K. Newton) 7.00, 3.30, 2.80; Fireman Hanover (J. Young) 3.90, 2.40; Willbrook Star (K. Dane) 3.60. Time: 2:13. Exactor 3-4 paid 23.30.

SEVENTH RACE — Belanbo Echo (T. Hogan) 6.00, 2.50, 3.10; Hilltop Auburn (J. Harry) 2.90, 3.10; Sharon's Joy (J. Young) 2.70. Time: 2:17.4. Exactor 1-3 paid 13.90.

EIGHTH RACE — Northwood Keith (T. Iacurci) 15.30, 6.30, 3.20; Duke Cameron (J. Murphy) 3.10, 3.20; Panther Lobell (P. Gibson) 2.80. Time: 2:16:2. Exactor 2-5 paid 74.80.

NINTH RACE — Johnny Brown (J. Derue) 10.30, 4.70, 3.30; Brave Maryan (D. Morehouse) 8.40, 6.70; O'Brien's Time (B. Corcoran) 3.20. Time: 2:12. Exactor 3-4 paid 30.30.

TENTH RACE — Gypsy Hill Speck (G. Sloan) 3.80, 2.70, 2.20; Bye Bye Miss (K. Newton) 2.90, 2.60; My Arrow (D. Gibson) 2.50. Time: 2:16.2. Exactor 3-4 paid 10.40.

Mutuel — 38,720.

Attendance — 822.

Paul Hayman, named most valuable player on Belleville Lions Midget Majors team for 1974-75 season, receives trophy from coach Robb Burrowes. Hayman is team captain.

GUY LAFLEUR

Robinson Off the Hook

Habs Demolish Sabres

MONTREAL (CP)—There was little Buffalo Sabres could say about their performance in the fourth game of their Stanley Cup semi-final series against Montreal Canadiens.

"We played badly and they played well," rai dleft winger Richard Martin after the Canadiens thrashed the Sabres 8-2 Saturday night to even the best-of-seven set at 2-2.

"But in Buffalo you will see two different teams," Martin added.

"We've lost a bit of our drive," Sabres coach Floyd Smith said. "We seemed frustrated and we were unable to get untracked. Everything they did was right; everything we did was wrong. We'll have to go home and take stock of ourselves."

Guy Lafleur and Yvon Lambert each scored two goals for the Canadiens, who held a 43-25 edge in shots on goal. Bob Gainey, Jacques Lemaire, Guy Lapointe and Glen Sather were the other Montreal marksmen, with Don Luce and Jerry Korab replying for Buffalo.

The game featured a brawl with 3::27 remaining in the second period. It started with an altercation between the Sabres' Danny Gare and Montreal's Doug Risebrough.

Buffalo defenceman Bill Hajt jumped in as the third man, followed quickly by Montreal's Larry Robinson. Then both benches cleared but no other fights broke out, although there was some sweater-tugging.

Hajt was tossed out of the game by referee Dave Newell for being the third man in and Robinson was ejected for being the first player to leave the players' bench.

Robinson was fingered by one of the minor officials as being the first man to leave his bench. However, it was later proved that Robinson was in fact on the ice when the altercation flared.

After a meeting among Newell, the minor officials, referee-in-chief Scotty Morrison and president Clarence Campbell, the National Hockey League announced that Robinson would play Tuesday and not sit out a one-game suspension for being first to leave the bench.

Under an NHL regulation, the first player to leave a players' bench during a fight is given an automatic one-game suspension for the first offence.

Canadiens coach Scotty Bowman was fuming after the game about the call against Robinson.

"It's got nothing to do with Newell," Bowman said. "It's the minor officials. That was just incredible."

Bowman said that Buffalo team captain Jim Schoenfeld was the first player over the boards.

"I told our guys to wait," Bowman said. "He (Schoenfeld) caused the bench-clearing. He could have caused a riot."

Bowman said he had checked tapes of the incident at the end of the second period and they clearly showed Robinson on the ice.

About the game itself, Bowman said he was "happy with the way we played."

LARRY ROBINSON

Leaders

By THE CANADIAN PRESS.

Top 10 scorers in the NHL playoffs after weekend games::

	G	A	P
Lafleur, Mtl	11	5	16
Mahovlich, Mtl	4	10	14
Parise, NYI	7	6	13
Drouin, NYI	3	10	13
MacLeish, Pha	5	6	11
Perreault, Buf	4	7	11
Lapointe, Mtl	6	4	10
Lemaire, Mtl	4	6	10
Westfall, FYI	4	6	10
D. Potvin, NYI	4	6	10

Ho-hum, Flyers in Command

Not Spectacular But It Works

UNIONDALE, N.Y. (CP) — "You never win a championship by being reckless," says coach Fred Shero of Philadelphia Flyers, the arch-priest of tight defensive hockey.

A well-disciplined Flyer team followed Shero's orders almost to the letter and beat New York Islanders 1-0 Sunday night on Reggie Leach's goal soon after the third period started.

The victory placed the defending Stanley Cup champions in the enviable position of needing one more to gain the National Hockey League playoff final against either Montreal or Buffalo.

The fourth game of the Flyers - Islanders best-of-seven semi-final is scheduled here Wednesday night with a fifth game, if necessary, in Philadelphia Thursday night.

Despite the three Philadelphia wins over the Islanders, Shero said the series thus far has been tougher than the four-game sweep against Toronto in the quarter-finals.

"But it's only what we expected of them. Actually, the Islanders played tougher and better hockey against us during the season than any other club, even the Montreal Canadiens or the Buffalo Sabres."

Coach Al Arbour of the Islanders chose Glenn (Chico) Resch as his goalie, and Resch was brilliant in making 31 saves.

Bernie Parent, making his first start in 15 days—he was injured in a pre-game warmup prior to the first game against the Islanders—had only 14 saves in the Flyers nets.

"They never really gave us a chance to get going," Arbour said. "They were on top of us continually. We'd pass to an open man and by the time got going, they'd have another man right there to take him out of the play."

Parent's shutout was his third of the playoffs, the coming against To- didn't have to work hard. He said only about three shots could be considered difficult for him.

Resch, the loser in the opening 4-0 shutout by the Flyers, this time was sharp and in the first two periods held the Flyers scoreless. In that 40-minute span, Philadelphia outshot the Islanders 24 to 11.

It was a four-on-four situation when Leach caught Islanders defenceman Dave Lewis near the blueline in a two-on-one play with Bobby Clarke, who centred the pass. Leach fired it from about 20 feet over Resch's left shoulder.

"We're going to come out here Wednesday night and try to get it over with so that we can have a couple of days rest before the finals," said Leach.

In Shero's eyes, it was discipline that won for the Flyers.

"I think discipline really showed in the last seven or eight minutes when we had them shorthanded twice.

"We did not go for the goal unless we had a good chance. In other words, we were disciplined enough not to get cheap penalties. I told them not to get a penalty unless it's to save a goal.

"They were very careful. They still controlled the puck. One goal is as good as 10 if you win. In other words, they were controlling the play and eating up the clock."

Playoff Picture

By THE CANADIAN PRESS

Series I

(Best-of-seven semi-final)

	W	L	F	A	Pt
Montreal	2	2	22	12	4
Buffalo	2	2	12	22	4

Result Saturday

Montreal 8 Buffalo 2

Game Tuesday

Montreal at Buffalo

Series J

(Best-of-seven semi-final)

	W	L	F	A	Pt
Philadelphia	3	0	10	4	6
NY Islanders	0	3	4	10	0

Result Sunday

Philadelphia 1 NY Islanders 0

Game Wednesday

Philadelphia at NY Islanders

Cliff Murphy Motors
WILL BE
Closed Saturdays
As of May 3, 1975
UNTIL FURTHER NOTICE

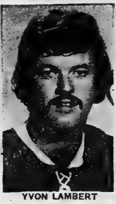

YVON LAMBERT

Aeros' Kids Produce

HOUSTON (AP) — When Houston Aeros coach Bill Dineen sends the kids out to play, the opposition doesn't relax.

That's because the Aeros' fourth line—they call it their Kid Line—plays just as big a part in Houston's success as the other three veteran lines.

Houston's 6-2 victory over Quebec Nordiques in the first game of the World Hockey Association final series Saturday night was a good example of the Kid Line's contribution.

Terry Ruskowski, the rookie line's centre, scored one of four Houston goals in a runaway first period and right winger Don Larway scored another for Houston in the second period.

"Our young guys are doing such an excellent job," said veteran Gordon Labossiere, who scored two goals in Saturday's victory. "Actually, it's sometimes harder to play with four lines because you're not on the ice as much and your mind gets away from the game.

"But it sure hasn't bothered us this year. You can't knock success."

Part of Houston's success in this year's WHA playoffs has been their fast starts in each series. Houston pounced on both Cleveland and San Diego in their first two rounds and they did the same thing to Quebec Saturday.

"The key to the playoffs is to be mentally prepared for that first game," Labossiere said. "It seemed tonight that we were that way and we were against San Diego and Cleveland too."

Labossiere, Larry Lund, Gordie Howe and Ruskowski scored in the first period and Larway added his second-period goal for a 5-0 Houston lead before the Nordiques scored.

Marc Tardif scored in the second period and Bob Guindon added the Nordiques' final goal early in the third period. Labossiere's second goal came at 1::45 of the final period.

"They're a better hockey club than that," Dineen said. "I think they'll come back and play well."

The best-of-seven series resumes here Tuesday night.

Marlies Win 5-4

Penalties Kill Sherbrooke Team

KITCHENER, Ont. (CP) — Sherbrooke Beavers may never again question the strength of a Toronto Marlboros power play.

The Beavers, representing the Quebec Major Junior Hockey League at the Memorial Cup tournament for Canada's top three major junior teams, were leading the Marlboros 3-0 early in the second period of the opening game Saturday night.

Then the Sherbrooke penalty door opened and the roof fell in.

John Smrke scored two power-play goals in succession to narrow the Sherbrooke lead to 3-2 and Mark Napier tied the game at 12:15 with three seconds left in a Sherbrooke penalty.

Napier scored his second goal of the game at the 11-minute mark of the third period to give the Marlboros the lead, only to have Sherbrooke's Claude Larose tie the game at 19:31 of the third and send the contest into sudden-death overtime.

The Marlboros, Ontario Hockey Association Major Junior A series champions, won the game 5-4 on Lynn Jorgenson's goal at 12:33 of the first overtime.

Under the Memorial Cup round-robin format, the teams play each other once in the first round. In tonight's second game of the tournament, the penalty-prone New Westminster Bruins of the Western Canada Hockey League take on Sherbrooke in an 8 p.m. EDT start at Kitchener Memorial Auditorium—site of all games in the eight-day tournament.

The Marlboros are idle until Wednesday when they take on the Bruins.

ANNOUNCE APPOINTMENT

TORONTO (CP) — Scarborough Rams of the Ontario Football Conference announced Saturday the appointment of Ed Mitchell as head coach of the junior team. Mitchell, an assistant coach for three years, replaces Ken Goddards, who retired after last season. He played junior football in Kitchener and Toronto and later in the Canadian Football League as a defensive halfback with Montreal Alouettes and Calgary Stampeders.

ELLIOTT MOTORS
SERVICE
WHEN YOU NEED IT!
CALL 962-4584
Elliott Motors Service Department is open to the motoring public and fleet owners - Mon. - Fri. 'til .... 2 a.m.
— 24 HOUR TOWING SERVICE —
ELLIOTT MOTORS ('70) LTD.
[illegible] NORTH FRONT STREET — [illegible]
"WHATEVER IT TAKES ELLIOTT MOTORS GIVES"

If soil maggots are making a meal of your vegetables...
Get Green Cross Maggot Killer.
• Kills soil maggots that prey on vegetable crops.
• Stops them before they burrow into your vegetables.
• Handy shaker can spreads granules evenly, effectively.
One of 81 problem solving products from Green Cross.
GREEN CROSS
The lawn and garden problem solvers.

UNIROYAL
Special This Week
MONROE SHOCK ABSORBERS
Restore your ride to new-car stability and get better steering, cornering and handling.
MONROE-MATIC 8.99 ea
MONROE SUPER DUTY 14.99 ea
MONROE SUPER 500 17.99 ea
LOAD LEVELLERS 24.99 ea
Lifetime guarantee on material and workmanship.
Installation at low additional cost.
And you can always say "Charge it"
UNIROYAL CENTRES
30 DUNDAS ST. WEST — BELLEVILLE — PHONE 966-5722
(Across From The Four Seasons Hotel)

So-GreeN The 4-Step Program So-GreeN
When our customers ask us how they can get a beautiful, trouble-free lawn, Thrasher's Farm & Garden Centre recommends the So-Green Four-Step Program. When used as recommended we guarantee results.
1 MARCH/APRIL
To get your lawn off to a fast, healthy start in the early Spring, apply So-Green Premium 21-7-7 with Iron. You use only 1/3 the amount compared to 7-7-7 fertilizers, saving you time and money, while achieving the same results. This product contains time release nitrogen for long lasting results.
If you were troubled with Crabgrass last year use So-Green Crabgrass Killer plus 10-5-10 fertilizer and do two jobs with one application.
Premium 21-7-7
50 lbs. feeds 10,000 square feet
25 lbs. feeds 5,000 square feet
12½ lbs. feeds 2,500 square feet
Crabgrass Killer 10-5-10
40 lbs. treats 5,000 square feet
20 lbs. treats 2,500 square feet
5 lbs. threats 650 square feet
2 APRIL/MAY JUNE
For your second feeding use new So-Green Super All Purpose 14-7-7 with Milorganite and Iron. The Milorganite ensures a long lasting Organic feeding and the Iron guarantees a deep green lawn. This fertilizer contains all the nutrients essential to plant life. It will not burn your lawn.
If you were plagued with ants and other soil insects last year, use So-Green Bug Killer 10-5-10. We guarantee it.
Super All Purpose 14-7-7
33½ lbs. feeds 5,000 square feet
Bug Killer 10-5-10
20 lbs. feeds 2,500 square feet
3 MAY/JUNE JULY/AUGUST
A vital time to feed your lawn with So-Green High Organic containing 60% Milorganite. The organic nature of this product prevents your lawn from turning brown during the summer and 20 trace elements will give you a deep, dark green lawn. High Organic will not burn your grass.
If weeds are still a problem, use So-Green Weed Killer with 10-5-10 fertilizer. It kills dandelions, plantain and other broadleaf weeds while feeding your lawn.
High Organic 10-6-4
50 lbs. feeds 5,000 square feet
25 lbs. feeds 2,500 square feet
Weed Killer 10-5-10
60 lbs. treats 6,000 square feet
40 lbs. treats 4,000 square feet
20 lbs. treats 2,000 square feet
5 lbs. treats 500 square feet
4 SEPTEMBER OCTOBER NOVEMBER
A most important time to feed your lawn to help it survive the winter ahead. Fall Season Lawn Food 3-6-10 is a formula designed for just this purpose. It contains Milorganite, to keep your lawn green throughout the Fall season.
If you failed to eliminate your weeds earlier, ensure they're gone by next Spring by applying So-Green Fall Season Weed Control. It is formulated to winterize and fertilize your lawn while controlling persistent weeds. Don' forget: use So-Green Guaranteed Grass Seed for your Spring and Fall seeding.
THRASHER'S FARM & GARDEN CENTRE
Corner Harriet & Coleman Sts., Belleville Dial 962-3491
NOW OPEN 6 DAYS A WEEK, ALL DAY SAT. (EARLY SPRING HOURS NOW IN EFFECT)
WM. BOS & SON LTD.
NURSERY & LANDSCAPING
HIGHWAY 2, TRENTON 392-4116

Concepcion's Dash Is Seconds Late; Bob Watson No. 1,000,000

By THE ASSOCIATED PRESS

Cincinnati's Riverfront Stadium scoreboard announced: "The countdown is one."

One more run scored Sunday and major league baseball would hit one million.

It was a few seconds after 3:32 p.m. EDT when Cincinnati's Dave Concepcion's hit a home run.

The crowd of more than 21,000 cheered not only the fifth-inning home run off Atlanta's Phil Niekro but also what it thought was Concepcion's mad dash around the bases for that millionth run.

"I never in my life ran faster," said the Reds' shortstop. "I saw everybody jumping and cheering and thought: 'I got it! I got it!'"

He didn't.

It was a few seconds after 12:32 p.m. PDT (3:32 p.m. EDT), in San Francisco's Candlestick Park. Houston's Bob Watson was standing on second base when the ball whistled off Milt May's bat.

The crowd of less than 10,000 wasn't thrilled by the second-inning three-run homer for the Astros but cheered nevertheless for Watson as he dashed home.

WATSON GETS IT

And at 30 seconds after 12:32 p.m. PDT, Watson touched home plate, the millionth time it had happened in the majors and the 999,999th since Wes Fisler of Philadelphia started it all 99 years and 12 days ago.

"I ran hard," Watson said. "I had no idea how many runs were needed when I came to the ballpark, but then I saw where only 12 were needed when the game started.

"When I came to bat in the second inning, I saw a 'one' on the scoreboard, so I knew I had a chance." Watson walked and stole second. Then Jose Cruz walked, bringing up May, who hit John Montefusco's second pitch over the right field screen.

"When the ball was hit, I had to hold up because it looked like Bobby Murcer had a play on it," Watson said. "I went back to second to tag, then I ran hard when I saw it was over.

"Give Milt credit, too," he added. "It wouldn't have been possible without his homer. I played such a small part in this great game—I'm just glad I could do my part."

DAVE CONCEPCION

Back in Cincinnati, Concepcion was still drinking in the cheers of the crowd and the congratulations of his teammates when the word went up on the scoreboard that he had run No. 1,000,001. He'd been flying past third base when Watson scored.

"It broke my heart," Concepcion said. Then, turning philosopher, he added: "Maybe my grandchildren will get the two-millionth run."

Concepcion returned to the plate in the seventh inning to hit a tie-breaking double off Niekro that gave the Reds a 3-2 victory over the Braves.

And while May's three-run homer in a five-run second inning wasn't enough to keep the Giants from winning 8-6, the Astros came back in the second game of the doubleheader for a 13-8 victory.

In Sunday's two other National League games, San Diego Padres beat Los Angeles Dodgers 10-7 and Chicago Cubs defeated St. Louis Cardinals 8-6.

Saturday, Montreal Expos beat New York Mets 3-0, Philadelphia swept a doubleheader from Pittsburgh 6-2 and 4-3, Chicago defeated St. Louis 7-3, Cincinnati beat Atlanta 6-1 and San Diego defeated Los Angeles 3-1. A Houston-San Francisco game was rained out.

Cincinnati scored a first-inning run on Johnny Bench's single—which scored Concepcion—the Braves took a 2-1 lead in the fourth, Concepcion's homer tied it in the fifth and, in the seventh, he doubled to the right field wall after pitcher Don Gullett had singled.

San Francisco rallied for its first-game victory on Gary Thomasson's tie-breaking two-run triple in the seventh inning. The Astros bounced back in the second game with a six-run fourth inning highlighted by May's two-run single and Bob Andrews' two-run triple.

San Diego's Gene Locklear opened a decisive seven-run explosion with a solo homer and closed it with a two-run double against the Dodgers in the seventh inning.

Carew, Chambliss Close But Not Quite There

By THE ASSOCIATED PRESS

Minnesota Twins' Rod Carew and New York Yankees' Chris Chambliss were 90 feet away from glory Sunday, but they came up a couple of feet short.

Carew and Chambliss were both thrown out at home plate moments before Houston's Bob Watson scored major league baseball's one millionth run Sunday. Watson collected $1,000 and a gold watch for his feat. Carew could take consolation in the Twins' 6-3 victory over Kansas City Royals. Chambliss and the Yankees got nothing but an 11-4 beating from Milwaukee Brewers.

"I knew it would have been the one millionth run because the word was relayed from the dugout," said Carew, who was thrown out at the plate by right fielder Al Cowens on a short fly ball in the second inning.

Chambliss missed his chance in the fourth when Milwaukee first baseman George Scott caught him trying to score on a grounder.

"I did that to Chambliss? I didn't know that," said Scott. "Poor Chambliss. That's all I can say, man—poor Chambliss. If I knew that maybe I wouldn't have thrown him out . . . yes, I would have, too."

Elsewhere in Sunday's American League baseball action, Texas Rangers edged California Angels 1-0, Chicago White Sox beat Oakland A's 5-2, Baltimore Orioles and Cleveland Indians split a doubleheader, the Orioles winning the opener 11-1 and the Indians taking the nightcap 4-3 in 11 innings, and a Detroit-Boston doubleheader was rained out.

Saturday, Boston defeated Detroit 12-2, Cleveland beat Baltimore 6-1, Minnesota whipped Kansas City 14-5, Milwaukee edged New York 4-3, Chicago beat Oakland 4-3 and California defeated Texas 4-2.

Minnesota got seven scoreless innings of relief pitching from Jim Hughes to hand the Royals their 10th loss in the last 13 games. Hughes surrendered four hits to earn his first major league victory.

Craig Kusick homered for the winners and Harmon Killebrew, whose number was retired by the Twins before the game, hit a two-run homer for Kansas City on the first pitch thrown to him.

In Milwaukee, Sixto Lezcano collected four hits and Scott had three as the Brewers ran their winning streak to five games.

Jeff Burroughs' fourth-inning home run for Texas beat California. Bill Hands, who was ready to quit baseball last year until Texas manager Billy Martin talked him out of it, held California on five hits through 8 1-3 innings and then got clutch relief help from Jim Umbarger and Steve Foucault to preserve the win in the ninth.

Al Bumbry and Doug DeCinces collected four hits, including one homer each, as Baltimore routed Cleveland ace Gaylord Perry in the first game to snap a six-game losing streak. Bumbry drove in four runs and DeCinces three. Mike Torrez, 3-1, stopped the Tribe on five hits.

The Indians rallied in the nightcap to win in the 11th inning when Frank Duffy doubled and scored on a single by George Hendrick, his fourth hit of the game.

Left-hander Jim Kaat posted his 11th consecutive victory, his fourth this season, and Jorge Orta hit a double and two singles for the White Sox. Brian Downing homered for Chicago and Reggie Jackson hit one for Oakland.

Baseball Record

By THE CANADIAN PRESS

American League

East

	W.	L.	Pct.	GBL.
Detroit	10	8	.556	2
Boston	9	9	.500	3
Cleveland	10	10	.500	3
New York	10	13	.435	4½
Baltimore	8	13	.381	5½

West

	W.	L.	Pct.	GBL.
Oakland	13	10	.565	—
Texas	12	10	.545	½
California	13	11	.542	½
Kansas City	12	12	.500	1½
Minnesota	9	10	.474	2
Chicago	9	15	.375	4½

Results Sunday

Baltimore 11-3 Cleveland 1-4
Minnesota 6 Kansas City 3
Chicago 5 Oakland 2
Milwaukee 11 New York 4
Texas 1 California 0
Detroit at Boston, 2, ppd., rain

Results Saturday

Boston 12 Detroit 2
Cleveland 6 Baltimore 1
Minnesota 14 Kansas City 5
Milwaukee 4 New York 3
Chicago 4 Oakland 3
California 4 Texas 2

Probable Pitchers Today

Boston (Tiant 3-3) at Cleveland (J. Perry 1-0) N
New York (Hunter 3-3) at Baltimore (Palmer 3-2) N
California (Tanana 1-0) at Texas (Jenkins 3-3) N

Games Tuesday

Boston at Cleveland N
New York at Baltimore N
Milwaukee at Detroit N
Minnesota at Chicago N
Texas at Kansas City N
California at Oakland N

National League

East

	W	L.	Pct.	GBL.
Chicago	15	6	.714	—
New York	10	9	.526	4
Philadelphia	11	10	.524	4
Pittsburgh	9	10	.474	5
St. Louis	8	12	.400	6½
Montreal	6	12	.333	7½

West

	W	L.	Pct.	GBL.
Los Angeles	16	10	.615	—
Cincinnati	14	12	.538	2
San Diego	13	12	.520	2½
San Francisco	12	12	.500	3
Atlanta	12	14	.462	3½
Houston	10	18	.357	7

Results Sunday

Chicago 8 St. Louis 6
Cincinnati 3 Atlanta 2
San Francisco 8-8 Houston 6-13
San Diego 10 Los Angeles 7
Pittsburgh at Philadelphia, ppd., rain
Montreal at New York, ppd., rain

Results Saturday

Montreal 3 New York 0
Philadelphia 6-4 Pittsburgh 2-3
Chicago 7 St. Louis 3
Cincinnati 6 Atlanta 1
San Diego 3 Los Angeles 1
Houston at San Francisco, ppd., rain

Probable Pitchers Today

Chicago (Burris 3-0) at Montreal (Blair 0-3) N
Philadelphia (Hilgendorf 0-0 or Schueler 1-0) at St. Louis (Gibson 0-3) N
Houston (Dierker 3-3) at Los Angeles (Rau 3-1) N

Games Tuesday

San Francisco at Atlanta N
Chicago at Montreal N
Pittsburgh at New York N
San Diego at Cincinnati N
Philadelphia at St. Louis N
Houston at Los Angeles N

Getting more from the vegetable plot

John Bradshaw

In the next week or so, you can make the difference between a so-so crop and a bumper crop of vegetables. Here's how.

Your crop may be running short of nutrients. Leafy vegetables may need extra nitrogen; root vegetables may need more potassium. What's more, root maggots really get busy on radishes, carrots, peas, corn, onion and celery right about now.

The expert gardener fusses over his June vegetables. He feeds his crop, and protects them from root maggots. Here's what you do. To feed them, use CIL Flower & Vegetable Food: work it into the top 2 inches of soil along the vegetable row, taking care not to damage roots. Then water in.

Maggot attack is hard to spot — short of pulling up the plant! Maggot flies may be as small as ¼" long. So it's best to prevent attack: shake CIL Maggot Killer around each plant, scratch it into the top ½ inch of soil, and water in. Incidentally, CIL Maggot Killer does an excellent job on lawn pests: ants, cutworms and wireworms.

You'll find a good section on vegetable care in my free 1975 CIL Lawn and Garden Guide.

Pick up a copy at your CIL Lawn and Garden Products dealer.

Happy Gardening!
—J. B.

CIL Flower & Vegetable Food

C-I-L Lawn & Garden Products

bishop farm seeds

81 STATION STREET DIAL 968-5533

— AND —

GARDEN ANNEX
87 STATION STREET
(ANNEX NOW OPEN EVENINGS)

VADER'S
DATSUN
Sales and Service
PLUS
Valid Value used cars
21 College St. W.
Off N. Front St.
968-[illegible] — Belleville — 968-[illegible]

Checkpoint Service

14 POINT TUNE-UP

Here's what we do:

1. Initial ignition system analysis
2. Test & clean battery, cables and hold down
3. All labor for service and installation of spark plugs
4. Perform cylinder balance test
5. All labor for replacement of points and condenser
6. Check rotor
7. Check H.T. wiring, distributor cap, coil, primary circuit
8. Check and adjust timing
9. Check P.C.V. operation
10. Check & lubricate heat riser valve
11. Check and adjust idle mixture
12. Check fuel pump and filter for proper operation
13. Check air cleaner element
14. Final ignition system analysis

OFFER EXPIRES JUNE 28 1975

4 & 6 CYLINDER CARS 20.95 LABOR ONLY MOST CARS, PARTS EXTRA.

8 CYLINDER CARS 23.95 LABOR ONLY MOST CARS, PARTS EXTRA.

DISC OR DRUM BRAKE OFFER 24.95 LABOR ONLY MOST CARS, PARTS EXTRA.

For Cars with Front Disc Brakes:

- Remove wheels, inspect calipers and check condition.
- Check rotors for run-out and wear.
- Labor for installing front pads.
- Remove rear drums, inspect lining condition and wheel cylinders.
- Labor for installing rear linings.
- Inspect and measure drum condition.
- Assemble drums and wheels.
- Check master cylinder.
- Check brake lights.
- Final quality control test.

Disc machining and/or caliper re-building is extra, if required.

For Cars with Drum Brakes:

- Disassemble and examine wheels, drums, shoes, springs and adjusting mechanisms.
- Examine wheel cylinders.
- Inspect and measure all brake drums.
- Clean and lubricate backing plates.
- Inspect brake shoe return springs.
- Labor for installing linings (4 wheels).
- Clean and lubricate adjusting mechanisms.
- Clean and repack front wheel bearings.
- Inspect front/rear wheel seals.
- Examine master cylinder.
- Adjust brakes.
- Check power cylinder.
- Check brake lights.
- Final quality control test.

OFFER EXPIRES MAY 24 1975

Only at Esso Retailers displaying the Checkpoint sign.

Prices quoted are for labour only, on most cars. Parts are extra, so the final costs may vary depending on your car's condition.

You pay no more than prices quoted at participating Esso Retailers. Put your purchase on your Esso Credit Card. Or, at most Esso stations, you can use your Chargex or Master Charge card.

All work guaranteed for 90 days or 4000 miles

Esso

GOODYEAR

4 Wheel Brake Special 32.95

All North American Cars Most Datsuns, Toyotas & Volkswagens

Cars with disc brakes $16.95 extra

Here's what we do!

- Replace worn linings with new, top quality brake linings on all 4 wheels
- Inspect hold down parts and return springs
- Inspect all brake drums for glazing, scoring or uneven wear
- Repack front wheel bearings
- Inspect wheel cylinders and master cylinder
- Inspect complete hydraulic system
- Check parking brake operation and brake lights

24 Month/24,000 Mile Pro-rated Guarantee

You are protected by Goodyear's guarantee of satisfaction:
IT MUST BE RIGHT—OR WE MAKE IT RIGHT

Buy now at low, low prices

4-Ply All Weather Nylon

Miles ahead of other economy tires . . .
Goodyear quality throughout

15.70 each B78-13/650-13 Blackwall No extra charge for installation

F78-14	G78-14	G78-15	H78-15
18.05	20.35	22.75	25.05

- Deep molded, road-holding tread design just like many more expensive tires. That's why you can expect longer tire life from the Goodyear All Weather tire than from other tires priced this low
- 4 full plies of super strong nylon cord (not 2 plies with a 4-ply rating) give you a stronger, safer tire and protect you from tire failure

GOODYEAR GO CENTRES

4 West Moira At N. Front Dial 968-6435

Open Daily 8 a.m. To 6 p.m.

CHARGEX

BUY YOUR NEXT CAR . . .

FROM BILL STEWART
DIAL 962-3484

motorland chrysler BELLEVILLE

"Your Full Line Chrysler Dealer"
200 NORTH FRONT STREET

Barrie Takes Lead in Final

BARRIE, Ont. (CP) — Barrie Flyers are just two games away from winning their second consecutive Allan Cup senior hockey title but judging from the crowd support here, few fans care.

Only 1,187 fans turned out Sunday night at 3,300-seat Barrie Arena to see the Flyers beat Thunder Bay Twins 7-4 and take a 2-1 lead in the best-of-seven national final.

There were only 1,347 on hand Saturday night when the Twins scored a 7-2 win over the Flyers. Barrie had won the opening game on Friday 8-5 before a crowd of 2,517.

The series was scheduled to move to Thunder Bay for games Tuesday and Wednesday and, if necessary, Friday and Saturday but the Barrie team is hoping to have the schedule put back to the weekend. Some players fear losing their jobs if they have to take off in mid-week and team lawyer John Wrigley was preparing a petition to be handed to Canadian Amateur Hockey Association officials today.

Biltmores Hold On

EDMONTON (CP) — A third-period rally by Spruce Grove Mets fell inches short Sunday night as the Mets lost 4-3 to Guelph Biltmores in the opening game of the 1975 Centennial Cup hockey championship.

The Mets were trailing 3-2 after storming back from a 3-0 deficit when a shot by Bryan Granfield skipped high off the glove of netminder Bob Mears and came to rest on top of the net.

Spruce Grove eventually got their third goal, but not before Guelph scored an insurance marker and put the game out of reach.

More Sport On Page 21

BIG MAY SALE

Continues with big savings!
Sale ends Saturday, May 10th

CANADIAN TIRE

8-Track Tapes

Looking for today's sounds at reasonable prices? Lend us an ear and listen to big names in music. **Elton John, Chicago, Seals & Crafts, Gordon Lightfoot** and **Olivia Newton John.** Hurry! Quantities are limited.

4.99 *Your Choice*

Regular $49.95! 8-Track
Car Tape Player 39.95
12-volt negative ground. 7x5½x2¾".

Hurry! Sound Specials expire Sat., May 10th

Special! Cassette TAPES

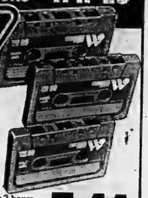

Record up to 3 hours of your favourite sounds on these fine quality calendered blank tapes. Each tape-60 minutes.
1.44 Pack of 3

Special! Plastic
Trash Can 4.47
Lightweight yet built to take it! 21" high.

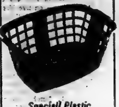

Special! Plastic
Rectangular
Laundry Basket 1.89
Popular avocado or gold colors. 1¾ bushel.

Special
Plastic Pail 1.88
Grill-type flip top. Ideal as hamper. 25 qt.

Save $3.11

Regular $29.99
C.G.E. Baseboard
Plug-in Heater 26.88
48"; side-mounted thermostat. 1500-w., 120-v.

Regular $29.95
Record Player 23.95
Solid state, 2-speed; pop-up 45 rpm adapter.

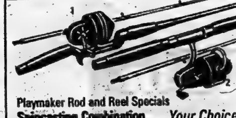

Playmaker Rod and Reel Specials
Spincasting Combination
1. Fibreglass, 2-piece rod, 6' long. Compac Starfire reel with line.
Spinning Combination
2. Fibreglass, 2-piece rod, 6½'. Compac S-111 reel. Folding handle.
Your Choice **16.88** EACH

2-lb. Worm Bedding
Regular $1.65 **1.25**
5-lb., reg. 3.49; $2.88

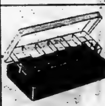

Regular $1.99
Plastic Belt-Type
Tackle Box 1.66
Cantilever tray with various compartments.

Regular 79¢
Pocket Size
Mini Light 66¢
Compact plastic housing. 3¾". 2-cell size.

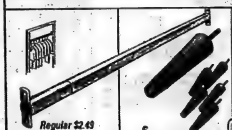

Regular $2.49
34 to 60-inches
Closet Rod 1.97
Strong metal; bronze enamel finish.

6 Bed Legs 2.33
Regular $2.59 For continental beds.

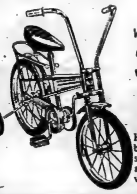

Here's a Wheel Special!
32.88
Maverick 2-Wheeler
Hi-rise handlebars; banana-style seat; removable training wheels. 16" frame.

Regular $2.99
Aluminum Handle
Wash Brush 2.69
Extra big head cuts wash time. 18" long.

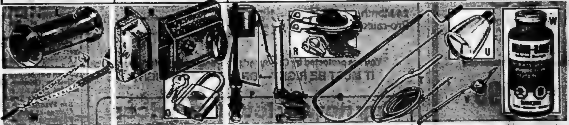

DOOR VIEWER L. Wide-angle. Reg. $1.99	1.77	**1½" PADLOCK** O. With 2 keys. Reg. $1.10	79¢	**FITALL FLAPPER** R. Universal fit. Reg. $1.95	1.69	**SHOWER HEAD** U. Tough plastic. Reg. $2.85	2.59
CHAIN-STOP M. Protects doors. Reg. 99¢	85¢	**BALL-COCK** P. Tough plastic. Reg. $5.49	4.88	**CLOSET AUGER** S. 27" long. Reg. $2.39	2.15	**TANK LEVER** V. Universal fit. Reg. $1.25	99¢
NIGHT LATCH N. With 2 keys. Reg. $3.99	3.33	**CERTAIN-FLUSH** Q. Valve/overflow. Reg. $2.95	2.59	**DRAIN AUGER** T. 15-ft. wire. Reg. $2.19	1.98	**24-oz. DRAIN BANE** W. Cleans lines. Reg. $2.19	1.77

DO-IT-YOURSELF SPECIALS

Save 15%
.79
Reg. 94¢
Save 15%
Save 15%

Moto-master Distributor Caps
A. Sample listing: '60-'74 V-8 Ford products. Regular $2.59 — $2.[illegible]

Fully-Tailored Wire Sets
B. Sample listing: '67-74 V-8 Chev., 327 & 350. Reg. $8.99-$11.49. — $7.64—$9.76

Turbo-Fire Spark Plugs
C. Resistor reg. 1.19; 99¢ Standard reg. .94; 79¢

Moto-master Tune-Up Kits
D. Most makes & models reg. 2.39-3.34 $2.03–$2.83

Standard Ignition Coils
E. Most cars & trucks regular 5.99; $4.99

Reg. $5.99 **4.99**

Similar savings for most makes and models as stocked by your local Canadian Tire dealer.

Dwell-Tach Tester
F. Regular $23.49. For 4, 6 or 8-cyl. 6 or 12 volt systems. Save! **20.99**

Electronic Ignition
H. Improve ignition performance & spark plug voltage. Reg. $42.79 **38.49**

Tune-Up and Testing Kit
G. Compression tester; vacuum gauge & timing light. Reg. $24.49 **21.99**

DC Power Timing Light
J. Solid state. 6/12-volt. Reg. $41.98 **37.77**
K. AC timing light reg. 21.98; $19.77

EXTRA!
Cash and Carry
BONUS COUPONS

CANADIAN TIRE
CANADIAN TIRE

Use your
Canadian Tire
CREDIT CARD

DON JONES LIMITED
348 COLEMAN ST. DIAL 968-6701

OPEN ALL DAY WEDNESDAY - THURSDAY & FRIDAY NIGHTS UNTIL 9.00 P.M.

Intelligencer Classified Advertising

DIAL 962-9171 (EXTNS. 22, 23, 31 or 32)

Low Cost CLASSIFIED ADVERTISING RATES

SELL, BUY, RENT, HIRE
The fast, easy, low cost classified way. Order your ad on the
LOW WEEKLY RATE
Minimum 20 Words

	Daily	Total
6 Day Rate	[illegible]	[illegible]
1 Day Rate	[illegible]	[illegible]
Save	[illegible]	[illegible]

Upon results call in before 9:30 day of publication and pay only for the days you've run.
10 percent additional charge if not paid within seven days.
CLASSIFIED WORD ADS
Cash Rates - Minimum no. of words [illegible] cents per word per insertion for one or two days. Three consecutive insertions [illegible] per word per insertion, [illegible] consecutive insertions or more [illegible] cents per word.
CLASSIFIED LINE RATES
[illegible] daily - 1 month - $17.75
[illegible] daily 6 months - 14.75
[illegible] daily - 1 year - 13.75
Add [illegible] for each additional line.
DISPLAY HEADERS FOR WORD ADS
One line of 10 pt. caps — $1.[illegible]. These words may not be counted as part of 20 word minimum.
SPECIAL NOTICES — 1-6 10 count lines. Birth, Death, Weddings, Engagements, At Home, Cards of Thanks, In Memoriams, Memorial Services —
Ten Count Lines (40 words) - $4.50 each - 30c per line over 10 count lines - Consecutive insertions - Half price.
COMING EVENTS
Word Ads - min. 20 words - $4.50 each plus [illegible] per word over 20 words.
Classified Semi-Display Style Coming Events Ads qualify for the consecutive insertion rates (minimum size 14 lines).
All Advertising must be in before 4 p.m. the previous day. 2 column Ads 2 days before day of publication. Fridays 3 p.m.
BOX NUMBERS
Replies held $1.00
Replies mailed $1.75
CANCELLATION
Must be made by 9:30 a.m. day of publication. Ads placed and cancelled before publication will be charged one insertion. No cancellations on Saturdays.
CORRECTIONS - Advertisers are asked to check their ad on the FIRST DAY of publication. But in the event of an error please call The Intelligencer before 9:30 a.m. next morning. A "make good" will be given for the FIRST NIGHT ONLY.

IN MEMORIAM

REDCLIFFE — In loving memory of Gordon Robert Laird Redcliffe who passed away May 6, 1974.
One year ago today you left Gordon.
Your life was love and labor,
Your live for your family was true,
You did your best for all of us,
What more could anyone do.
Those left behind are very good,
But none replaces you.
You left us quietly your thoughts unknown,
But memories you left we are proud to own.
—Sadly missed and always remembered by wife Lily and family and mother.

CARR — In loving memory of a dear mother and grandmother Mrs. Verna Carr who passed away May 5, 1974.
Surrounded by friends I am lonesome,
In the midst of my joys I am blue
With a smile on my face I've a heartache,
Longing, dear mother for you.
—Ever remembered by daughter Barbara, Carl and grandchildren.

AT HOME

Mr. and Mrs. Albert Even, 7 Crestview Ave., will be at home to their friends, relatives and neighbors on the occasion of their 30th wedding anniversary on May 11th from 2 p.m. to 4 p.m. and 7 p.m. to 9 p.m. Best wishes only. My5-10

COMING EVENTS

ANNUAL
SPRING DANCE
sponsored by
KIWANIS CLUB, BELLEVILLE
FRIDAY, MAY 9th, 9 pm - 1 pm
TOBE'S COUNTY GARDENS
Music by "MEN OF NOTE"
Door Prizes — Spot Dances
- Refreshments — Lunch Available
Tickets $8.00 Couple Can Be Obtained From Any Kiwanian or Reid's Dairy, Parker Street or Zegouras' Variety Store, 181 Dundas St. E.
Ap30-30-My2-3-5-8

O.O.R.P. SOCIAL EVENING, EVERY Monday, Elks' Hall, 189 Cedar Street, 8 p.m. Early Bird 7:30. Good prizes. Special cover all prizes. Admission 25c. License [illegible].
N15-ev-mo-tf

AFTERNOON TEA AND BAKE Sale, Trinity Hall, Shannonville, Sat., May 24th, 1975 - from 2 til 5. Adm. 30c. Sewing, Crafts and white elephant Table. Anglican Church Women. My5-22

REAL ESTATE FOR SALE

J. F. NELLES REALTOR

LARGE OLDER HOME — In the Old East Hill, one of Belleville's fine old homes. Huge rooms, fireplace, beautiful staircase, many other features.

EAST END — Two storey, 4 bedroom home, with finished rec. room, 1½ bathrooms. Asking $42,500.

$24,900. — Older solid brick home with 4 bedrooms, large living room and dining room.

COUNTRY CLUB VILLAGE — Three bedroom bungalow, has patio with sun deck, attached garage, large lot.

INVESTMENT PROPERTIES— Call us with your requirements, we may have just what you are looking for.

VACANT LAND — 20 acres near Foxboro, excellent development potential.

DENNIS DORRINGTON
ON DUTY
OFFICE 966-1621
Home 962-7632
252 NORTH FRONT ST.

WEST PARK VILLAGE
— PRIVATE SALE —

3 bedroom side split, main level family room, 1½ baths, built-in dishwasher, garage.

Less Than 1 Year Old
MUST SELL
Serious Parties Call After 5 p.m.
962-8861
My2-3t

REAL ESTATE FOR SALE

BRAND NEW
ONLY $34,900., URBAN

We have a limited number of lots within the city where we can offer certain three bedroom homes at only $34,900.00. The down payment would be less than $2,000.00 and if it's your first home, you would get the entire amount returned in grants from the Government.

These will be sold on a first come first sold basis, so call early and get the best choice.

10% MORTGAGE
AND $2,000.00 GRANT

is a combination pretty hard to beat in today's market. We have two houses in the East end, each of which offers just such a combination. You could move in at once. Everything is done — even the lawns are sodded.

INVEST WITH NO CASH and make several thousands in a couple of years. Sound impossible? Not so! You can let the Government give you a down payment on a new Townhouse, live in it for a couple years and sell at a profit. Ask those who bought townhouses a couple of years ago. Many have made large profits. You can too! You will never get another opportunity like this!

MAURICE H.
ROLLINS
CONSTRUCTION LIMITED
11 VICTORIA AVENUE
Call JIM CATHCART
Or RANDY KERR
SALES OFFICE 968-5385
Natural Gas Nature's Wonderful Available In Our Homes
My3-tf

WOODS REALTOR

228 COLEMAN ST.
Member Of The Belleville Real Estate Board

$40,900.00

Firm price and a top quality home, is the best way to describe this 3 bedroom bungalow. Fireplace in the living room, carpets in dining room, living room, hall and bedrooms. Plenty of room in the basement for Dad's pool room and a recreation room with roughed-in fireplace. This home can be ready to move in a ssoon as you desire. Mortgage arranged.

4 BEDROOMS
ONLY $2,500. DOWN

Just 12 years old, this all brick tri-level is an excellent buy. Situated on a 58 x 172 ft. lot with paved drive and double car-port. Certainly suitable for a large family. You'll love the finished area.

NOW IS YOUR CHANCE

Purchase your portion of Country property, in the centre of the beautiful Trent Valley. Approximately 35 acres (12 acres cleared land, balance trees and hills), plenty of water. Only 15 miles north of Trenton. For further information, give us a call.

JUST LISTED,
100 ACRES

4 bedroom frame house, new furnace, plumbing and septic system. Modern kitchen, large barn, new silo, 4 wells, 90 acres work land.

HOUSE HUNTING?

It can be very confusing and tiring. We invite you in to our office and relax with a cup of coffee and discuss the many listings we have. There is a home for you in one of these.

OFFICE 968-6471
OPEN 'TIL 8 P.M.
IF NO ANSWER CALL:
FRED CONLEY 965-5841
LARRY HITCHON 393-3187
(CALL COLLECT)
KAY CLARKE 968-8710
GORDON WOODS 962-8217
My5-3t

BAY
FRONTAGE

Large 3 or 4 bedroom early Canadian brick home with 200 ft. bay front. Natural fireplace in living room, large dining room, galley kitchen, and attached garage. Asking $56,000.00

962-8649
FOSTER
247½ Front Street

On Duty:

Dawn Belanger	968-3092
Shirley Robertson	966-3320
Lena Stewart	963-4231
Bev. Foster	477-2115

— PRIVATE SALE —
11-PLEX
Close To Downtown
All Units Furnished
$89,900.
Phone 966-2326
My5-3t

REAL ESTATE FOR SALE REAL ESTATE FOR SALE

Roblin REALTOR

This lovely Brick and Aluminum Double Home is just 6 months old and has as much potential as any property we have ever offered. With 1,600 sq. ft. of living area plus a full heated basement, one could live in one side and rent the other or share with friends or relatives. Lots of room for a doctor's office, as this was built as a four-unit apartment. Don't hesitate on this one, call tonight.

NEW LISTING TODAY
Call for Further Details — 968-6475

TRUE COUNTRY LOT

This 1-acre Building Lot 18 miles from Belleville features creek, well on property, small barn, septic tank installed; open to offers.

117 North Front Street
968-6475

FRASER & O'NEIL LIMITED REALTOR

HAVE YOU THAT CROWDED FEELING?

Bring your family out to see this happy home presently being built North of Belleville. You will have a King-size treed lot with a 3-bedroom bungalow. There is a fireplace in the living room, separate living and dining rooms, plus a full basement for your recreation room. Superior construction and priced at $37,500.

RETIREMENT HOME

A perfectly darling 2-bedroom home, with all the modern comforts and sitting on a pretty lot. Just North of Tweed at Actinolite, with a good well, a new utility shed and lots of room for your hobbies. Priced firm at $15,000.

INVESTMENT PROPERTY

Situated on a potentially very valuable corner lot in the West Hill section of the city. This solid Brick Duplex has 2 bedrooms in each apartment and constructed with each apartment having an upstairs and downstairs. Could be made into a rooming house or grocery store. Priced at $33,000.

PIONEER STONE HOUSE

At least 150 years old, in Picton. This is a real charmer and has 3 bedrooms, 2 bathrooms, spacious living room and a lovely kitchen with a fireplace in the dining area — everything is in first rate condition and you have a bonus in the lovely garden and shade trees. Priced at $39,900.

YOUR CHANCE !! ! ! !

To own a modern home in the country for ONLY $30,500. Four bedrooms, built-in garage. Large lot all ready for your garden.

FIRST HOME?

You should look at this four-bedroom older home in Rednersville. Modern furnace, plumbing, wiring. Immaculate and ready to live in, on two acres of land, and best of all, asking only $25,500.
Did you attend our open house, if not let us tell you about this lovely 3-bedroom side split, featuring a family sized kitchen with lots of cupboards, cozy family room with brick fireplace, large laundry and storage space. Situated on a large lot 114' x 317' on County Road 22. Priced right at $39,900. Call us for more information.

ON DUTY ELEANOR DAHL TOM DICKISON
MEMBER OF M.L.S.
257 N. FRONT STREET, BELLEVILLE 962-3418
115 DUNDAS STREET E., TRENTON 392-9224
OPEN: MONDAY - FRIDAY 9 a.m. - 9 p.m.
SATURDAY 9 a.m. - 5 p.m.

HOSPITAL AREA

Well decorated, three-bedroom, 1½-storey, aluminum siding, one-car garage with large shop area, "Rec" room finished with bar, except for floor. One of the few nice homes that can still be bought for under $30,000.00. Shown by appointment.

IN THE COUNTRY, UNDER $20,000.00

Older three-bedroom bungalow, ideal starter home, all services available, mail delivery, garbage pick-up and school bus. Financing can be arranged for qualified purchaser.

COUNTRY SCHOOL HOUSE!

On paved road within easy commuting distance to Trenton or Belleville. Modern heating system, two washrooms, good hardwood floors. Under $20,000.00, if this is your cup of tea, call me!

HEY! WHY NOT ON THE BAY?

A large comfortable brick bungalow with all the benefits of a cottage, 3 bedrooms, floor-to-ceiling fireplace, one-car garage with room for a boat, attached breezeway, large patio, circular drive, large bayside lot and priced right, too!! ! !

JOYCE
L. P. JOYCE REALTY LTD REALTOR
374 Front Street
Belleville, Ontario
Open Evenings Until 9:00 p.m.
Saturday Until 5:00 p.m.
Telephone: 962-5326

REAL ESTATE FOR SALE REAL ESTATE FOR SALE

BOWES & COCKS LIMITED REALTOR

968-4571
175 North Front Street — Open Until 9 p.m.

EXECUTIVE FAMILY HOME — with three bedrooms, family room with fireplace, 1½ baths, large step-saver kitchen, dining room and living room. Custom built and very tastefully decorated. Immaculate throughout with many extras. Don't delay on this one. Call Ray Manthorpe, 968-4571.

Awaiting Your Inspection

Tastefully decorated and clean as a pin side split with two-car attached garage. Beautifully finished rec. room with full wall fireplace. Broadloom throughout. A lovely family home listed at $54,900.00. My pleasure to show you. Marilyn Matthews Rollins, 968-4571 or home 962-5719.

Large Family?

Presently has three bedrooms and could be easily converted to four. Walk-out sundeck from second level, large kitchen, poured concrete basement. Payments of $258.00 per month. West end location. Call Don MacDermaid, 968-4571.

Priced to Sell

In lovely condition, one and a half storey home on the East end of city. Large kitchen, separate dining room, living room, two bedrooms, one-car garage. Close to schools and bus stop. Be sure to see this one. Call Irene Zlock, 968-4571.

Country Hideaway

A-Frame with large addition set among mature trees with a footbridge across a stream leading to 100' on the Moira River. Three bedrooms, main level family room, floor-to-ceiling fireplace, two sundecks, 3 acres. Call Marion Smith, 968-4571.

The Gallery of Homes

A. E. LePAGE
(ONTARIO) LTD., REALTOR

Best Buy In Town

Ready to move in — 3-bedroom home, quality rugs, patio doors to cedar sun deck. 1½ bathrooms. Carry your groceries from the garage into the house. Best of all a 9% mortgage. Call for an immediate viewing.

Brick Home

Older four-bedroom home. Separate dining room. Bay window in the dining room and one bedroom. Floors carpeted and hardwood. Laundry room on the ground floor. A house you've often thought about with lots of room.

Ideal Retirement Home

Lovely 3-bedroom, older home. Completely renovated with aluminum siding. Fireplace in the living room. Large separate dining room. Farm size kitchen. Large utility room with washer and dryer hookup. Large landscaped lot with gravel parking area.

East End Exclusive

Established Hilton style split level. Finished family room, office and laundry room. Carpeted living room and dining room, hardwood floors. 4 bedrooms. Back yard fenced. Reasonably priced.

$29,900.00

3-bedroom, 2-storey home on nice treed lot. Home is in excellent condition. At this price you just cannot afford to pass this one by.

$28,900.00

2-bedroom bungalow with full basement. Stone fireplace and 1-car garage. Nice size lot.

OPEN UNTIL 9 P.M. — 962-9154

Colonial
REAL ESTATE LTD.
HEAD OFFICE: 180 NORTH FRONT STREET

LOVELY OLDER BRICK

Homestead on 3 acres of land, exposed hand hewn beams, softwood random flooring, room for future main floor family room. Only 15 minutes from Town.

BAY FRONTAGE

Cozy 3 bedroom bungalow with fieldstone fireplace, 101 foot water frontage, family room, only 5 minutes to Town. Buy now and enjoy the cool summer breezes in your own back yard.

Now is the time to buy that new home. You may qualify for both Government Grants of $500.00 and $1500.00.

Under Construction, 3 bedroom brick bungalow with full basement. Buy now and move in the end of June. Call for more information.

ALUMINUM BUNGALOW

On one acre of land, only 10 minutes from town. Here's an opportunity to buy a home where a family can enjoy the freedom of the Outdoors. Call for information.

OFFICE: 962-9281

REAL ESTATE FOR SALE REAL ESTATE FOR SALE

J.E. Mc.KINNEY Realty Ltd.
194 Front Street 968-5757

Lambert Drive

Beautiful tree-lined street in the east end, located close to schools, shopping and Y.M.C.A. Family-size kitchen with plenty of cupboard space, spacious living room with cathedral ceiling, three bedrooms, finished rec room, 1½ baths. Priced at only $39,900.

Southview Avenue

This attractive three-bedroom bungalow offers many nice features to its new owner (wood-burning fireplace) in the living room, kitchen with separate dining area, full basement with a finished rec room, and a 4th bedroom off it. Selling at $43,900.

56 Holmes Road

How is this for value? Carpeted living and dining room, two bedrooms down, with a 30 x 10 foot finished room upstairs, the rec room is just lovely, central air conditioning, two-car garage, plus a $25,000 mortgage is available for you at 10%. Priced at $37,900.

354 Victoria Avenue

Take a drive by this spacious three-bedroom back split, then call us to show you through to see just how big the living room is with the floor-to-ceiling fireplace, real nice Hollywood kitchen, very nicely finished rec room and all in lovely condition. Listed at $42,900.

shea
THOS.N.SHEA LTD. REALTOR

Just Minutes from Town

A beautiful, older style brick home with broadloom, fireplace, new fixtures, 4 spacious bedrooms, floral dining room — nearly 2 acres of landscaped property — All newly decorated and in immaculate condition — Let us show you this fine country home — Asking $49,900.00.

The Broadloom Is Ready

For this excellent, brand new, split level home on the West Hill — Ground level family room — stone fireplace — garage — Extra bathroom and many extras — Lovely new home and we have the key.

West Park Village

Here is a real charmer — 3 bedrooms, 2 bathrooms plus 2-pc. bath — Fully finished rec. room with fireplace — separate dining room — fenced yard — Many lovely extras in this model — 9% mortgage — Call now for an appointment.

the home folks who care about people

Open Evenings — 231 Front Street — 962-4528
After Hours Call Margaret Romero
968-7306

PJ HALLORAN REAL ESTATE

Call Direct Line To Real Estate

We have a 5-acre building lot approx. 3 miles East of Stirling. This lot has an "L" shaped barn for your favorite ponies. There is a spring-fed stream on the South side.

Build your own house (or we can arrange to have it built for you) on the gentle slope to the stream.

Must be seen to appreciate the potential.

On Duty Jim O'Bryan 968-5541. Home 962-5568
Drop In To Our Office And Enquire About Other Properties
136 Dundas Street East

FRANK

243 North Front St.
Belleville

RURAL BUNGALOW

6 months old, 3 bedrooms, finished recreation room with bar. Large lot, just minutes from Belleville. Asking $39,900. Call for Viewing.

ACREAGE

Good building site with space for your favorite animals. Enjoy snowmobiling on your own property. 60 acres just 6 miles from Belleville with paved road frontage. Woods, workland and pasture. Small barn. Property abuts Highway 401. Asking $30,000. Don't miss this opportunity.

SHANNONVILLE

Good 2 storey house with furnace and bathroom on a garden sized lot. Good garage, low taxes. Under $25,000.

TRENTON

2 storey home with double garage and garden, 3 or 4 bedrooms, separate dining room. Neat and attractive and so is the price.

Call VELMA WALKER:
Belleville 962-9248,
962-2072
or Toronto 868-0774

EUNICE STRATTON

½ ACRE FOR YOUR DREAM HOUSE

Choice location, butternut trees around property. 100 amp. hydro service on property. Plenty of water. Would you believe only $8,500.00.

COTTAGE LOT . . .
MOIRA RIVER

Lot 75 x 200 with excavated foundation. Act quick, rare commodity. Asking $4,900.00.

LARGE CITY LOT

In North end of Belleville. Lot 243 x 330. Act today, only $6,500.00.

LOT — FAHEY STREET CITY

Lot 66 x 200 in city, only $6,900.00. Call for inspection.

Frank S. Follwell
Realtor
400 Front Street
Belleville, Ontario
Phone 968-6795
IF NO ANSWER CALL
EUNICE STRATTON 968-3067

REAL ESTATE FOR SALE

BARRY and FORCHUK Real Estate Limited

"OUR NAME WILL PUT YOU UNDER YOUR ROOF"

BIG, BIG, BIG

backyard found in this City lot. Size of lot is 72' x 145' with an extra bonus of an IN-GROUND SWIMMING POOL. Home has 4 bedrooms, 3 bathrooms, deluxe kitchen with built-ins and a floor to ceiling fireplace in the family room. Appraised at $66,000.00. Asking $66,900.00.

TOWNHOUSES
$28,800.00

3 bedrooms, dining room, living room, kitchen, 4-piece bath, attached garage and full basement. Some are SOLD. Take a look NOW — $1,500. down, Payments $245.00 per month and NO condominium fees. Located in a good area of West End Trenton. Phone to view.

TRADE?

Executive home on 3 acres of Moira River waterfront for the right farm in the area. Ideal for retired couple. Phone if this interests you.

— LOTS —

$3,500.00 — Small Trenton lot on water and sewer. Build a $30,000.00 house.

$6,300.00 — Nice lot outside of Stirling — ½ acre.

$10,000.00 — South of Belleville on No. 14 Hwy. opposite cheese factory.

$10,700.00 — North of Belleville on Concession 6 — 3 acres.

BRAND NEW COUNTRY

3 acres at Wallbridge — white brick high ranch bungalow with pillars up front. Fireplace in family room, single garage, built by Kooistra. Phone to view.

968-6438

On Duty:
Susan Fraser 392-9086 (Res.)
Gordon Detlor 962-4174 (Res.)
279 N. Front St., Belleville
Member M.L.S.
Member REALCARE
"APPRAISALS ARE OUR SPECIALTY"

JJ LEWIS
REAL ESTATE BROKER

NEIGHBORHOOD GROCERY

Thriving grocery business plus two additional incomes. Room for expansion and plenty of business. Please call for further information.

WATERFRONT LOT

Priced right and ready to build on. 125 ft. on the south shore of the Bay of Quinte.

FIVE ACRES

Just west of Roblin Lake. 600 ft. road frontage. Full price $7,300.00.

966-2731
230 Coleman St., Belleville
"The Competent Name in Real Estate"

$27,500.00 — Waterfront cottage on Sheba's Island on West Lake. Two bedrooms, living room with built-in chesterfield and kitchen. Included is a large cement boat house.

$65,000.00 — 100 acres on paved road, modern bungalow, 2-car garage. Beautiful view of Bay of Quinte with your own private access to the Bay. This one is priced to sell with terms available.

On Duty:
GEORGE VINCENT

GARY RORABECK
Realty Ltd., Broker
91 Main St., P.O. Box 1360
Picton, Ontario
Office Phone Number
476-2153
My3-31

FOUR BEDROOM V.L.A.

Four bedroom family home near schools. ½ acre lot. 38 Maple. Can be bought by general public or under V.L.A. Substantialy downpayment. Competitively priced to sell quickly. See and call 962-5136. Doug Grant Realtor.
My3-31

— PRIVATE SALE —
EXTENDED 3 BEDROOM BUNGALOW
1 year old, huge lot, mortgage of $27,000. at 10¼%.
$36,700.
PHONE 962-1189
My3-31

WATERFRONT property, Lake Consecon, 3 bedroom home, winterized, electrically heated, large lot, fireplace, new cupboards, new well, all in excellent condition. Phone 1-399-[illegible] (Consecon). My1-131

PRIVATELY — Brick one-year West Hill [illegible]. Interested parties only, write Box A-18 The Intelligencer. Ap25-tf

BRIGHTON 4 bedroom, 1½ baths, large living room, with fireplace and sun deck, modern kitchen, [illegible] family room. No Agents [illegible]. Ap15-tf

REAL ESTATE FOR SALE

— PRIVATE SALE —
CLOSE TO HOSPITAL
3 bedroom storey and half aluminum siding, barn board, rec room with bar, newly decorated.
REASONABLY PRICED
966-2089 After 5
Ap30-61

CHOICE cottage lot on Moira Lake in Madoc, Call Frank King, Peterborough 743-6318. Ap26-131

DOUBLE BRICK HOUSE
1 Side — 3 Bedrooms,
Other — 2 Bedrooms
All newly redecorated with new cupboards, large yard, Cannifton Road, 5 minutes from new industry — $39,000.
968-5279
Ap30-7t

REAL ESTATE WANTED

— WANTED —
COTTAGE
SANDY BEACH

3 bedroom finished — modern conveniences, North Hastings preferred. Cash buyer. Please call Ron Caterer at 968-6475 or 395-2867.

SOLD
Roblin
REALTOR
Ap23-28-My1-5-8

WANTED to buy: 25 to 50 acres in Prince Edward County with or without buildings. Reply with particulars to P.O. Box 868, Sudbury, Ont. My3-31

COTTAGES FOR SALE

— PRIVATE SALE —
3 bedroom pre-fab cottage, 36" x 24', ready to erect on your lot, complete with aluminum siding, fully insulated, wood panelling, 2-piece bath, double glazing, screen doors, roof tiles and ceiling. Other extras. Buy as is. $10,000 or best offer.
Call Collect 1-416-281-0179
My3-61

MOBILE HOMES

COTTAGE OR CONSTRUCTION UNITS FOR SALE
SUNNY CREEK ESTATES LTD.
Relocatable Homes
Mobile Village
WHITE'S ROAD
R. R. 2, Trenton
8 a.m. to 5 p.m. — Call
PAUL SWEETMAN 392-9407
Evenings By Appointments

10'x32' McGinnis	$2900.
10' x 35' McGinnis	$3000.
10' x 42' Ted's Home	$4,500.
10' x 45' Shamrock	$4,000.
10' x 54' Skyline	$5,000.
10' x 32' McGinnis	$2,900.
18' Traveliner	$3,000.

ALL ABOVE UNITS UNFURNISHED
Ap28-30-My1,2,3,5,6,7,8,9,12,13,14,15,16

COMMODORE MOBILE HOME
60' x 12'
Set Up On A Lot,
Many Extras Included
— PHONE 968-6984
My3-61

12 X 64 1973 PEERLESS mobile home 3 bedrooms, partially furnished 8x10 porch and utility shed included. Call 968-6196. My3-61

HELP WANTED

MANGER/MANAGERESS trainee for Pop Shoppe and Gas Bar. Apply in person all next week at the Pop Shoppe, North Front Street Belleville. My3-31

EXPERIENCED housekeeper, 1 day week (no stairs), all conveniences. Call 962-1794 for particulars. My3-31

QUINTE PLANNING BOARD
requires a
JUNIOR DRAFTSMAN

Duties will include drafting and mapping.
Qualifications:
High School graduate with specialty in Drafting with some experience, or Community College graduate of a Drafting Course. Experience in the use of Leroy desirable.
Starting Salary $8,700.00 in a schedule ranging from $8,700.00 — $9,300.00 with excellent fringe benefits.
Apply in writing, giving personal background and experience prior to May 16, 1975 to:
Mr. R. J. Kenny, P.Eng., M.C.I.P.
Planning Director
Quinte Planning Board
15 Dundas Street East
Trenton, Ontario
K8V 1K6

EXPERIENCED PERSON TO WORK WITH RETARDED CHILDREN IN A RESIDENTIAL SETTING
Applications now accepted for available position.
Reply stating experience, qualifications, telephone, references, etc., to
BOX A-95
THE INTELLIGENCER
My3-tf

SALESPERSON REQUIRED
FOR LADIES' WEAR
DRESS & SPORTSWEAR DEPARTMENTS
Mature person with some experience desired. Permanent position for right applicant.
Apply In Person To
MRS. MARCHEN
JACKSON METIVIER LTD.
265 Front Street
Belleville, Ont.
My1-61

BELLEVILLE TOYOTA
MECHANIC
or
EXPERIENCED APPRENTICE
REQUIRED
Flat Rate Shop With Good Remuneration
Apply
BELLEVILLE TOYOTA
239 North Front Street
968-6470
Ap30-61

MORTGAGES

Mortgage Money

1st. 2nd. 3rd.

ONE LOW PAYMENT

DEBT CONSOLIDATION
STARTING A BUSINESS
MAKING HOME IMPROVEMENTS
BUYING A PROPERTY

The Best Deal For Home-Owners

IF you own a home or property, paid for or not, old or new, in town or country, our low cost mortgages will help you.
IF you need cash for any purpose, we can have it your hands within 48 hours and on the best possible terms.
IF you have finance company payments, bank payments, or any other type of payments that are too high, call us now. We often find that these

Payments Can Be Cut In Half

courteous service, lowest payments, immediate approvals, and all details are held in the strictest confidence. We promise you no obligation on your part.

CALL US NOW AND IF OUT-OF-TOWN CALL COLLECT
OPEN 7 DAYS A WEEK — 9 a.m. to 9 p.m.

Jim Bell – 966-4700
THE GREAT NORTHERN CREDIT CORP.

HELP WANTED HELP WANTED

Canada Farm Labor Pools
Manpower & Immigration
Robert Andras, Minister

ATTENTION STUDENTS

The Quinte Canada Farm Labor Pool requires summer help to work on local farms.

Experience an asset, but willingness to learn and interest in agriculture a definite priority.

All interested applicants please contact:
Mr. Ted Embury, Manager
Quinte Canada Farm Labor Pool
Ontario Milk Marketing Board Building
Wills Street, Belleville
Telephone 968-7622
My3-61

MAINTENANCE ELECTRICIAN

A vacancy exists in our Electrical Department for a Maintenance Electrician. This position is challenging because of the wide variety of plant electrical equipment and it is expected that the candidate will have previous experience in industry. He must be prepared to learn trouble shooting on sophisticated equipment via our in-plant training program and if necessary to attend the local Community College to take electrical/electronic courses assisted by our tuition aid plan.

Excellent benefits package.

Please Submit Qualifications to:
EMPLOYMENT SUPERVISOR,
PHILLIPS CABLES LIMITED,
BROCKVILLE, ONTARIO.
My3-61

MODERN FOOD INDUSTRY IN SOUTHEASTERN ONTARIO REQUIRES

"Front Line Production Supervisor"
Reporting to Production Manager

SUCCESSFUL APPLICANT WOULD BE WILLING TO ASSUME GREATER RESPONSIBILITIES THROUGH COMPANY GROWTH.

EXPERIENCE AND PROVEN RECORD IN BELOW LISTED CATEGORIES ARE A PRIME REQUISITE.

— Production Supervision
— High Speed Packaging
— Administration of Production Crew
— Production Planning

ONLY THOSE PERSONS POSSESSING THE ABOVE QUALIFICATIONS AND INTERESTED IN ADVANCEMENT SHOULD SEND RESUME IN COMPLETE CONFIDENCE TO

Box A-1, The Intelligencer
My3-61

Wanted Immediately
QUALIFIED PHYSIOTHERAPIST

For employment in the Physiotherapy department of a fully accredited ninety-five bed Active Treatment Hospital. Excellent salary range and fringe benefits. Please apply stating age, qualifications and experience to the Administrator,

PRINCE EDWARD COUNTY MEMORIAL HOSPITAL,
Picton, Ontario
My3-31

R.N.A.

12-8 Shift. Every other weekend off, $20.00 per shift. Fringe benefits include: Paid holidays, O.H.I.C., Sick Time, 9 paid Statutory holidays.
Contact
Mrs. Margaret Ackerman, R.N.
1-393-3134 Bloomfield
WEST LAKE NURSING HOME
Ap30-61

ROTARY well driller and one cable tool driller. Experienced and reliable. Apply Box A-87 The Intelligencer. Ap10-tf

PART-TIME SWITCHBOARD OPERATOR

Evenings and Weekend Work Only
Approximately 30 Hours Per Week
Intelligence, Maturity and Pleasant Personality Required

Apply In Own Handwriting To

BOX A-36
THE INTELLIGENCER
My26-tf

WAITRESS/WAITER required, experienced, part time, weekends. Apply in person to Belmont Restaurant and Tavern, 300 Front St. Belleville. Ap30-61

IMMEDIATE openings for part time help, mornings, afternoons or evenings, call House of Fuller, [illegible]. Ap30-1m

WHOLESALE lumber company requires semi-driver with experience in building supplies. Apply in writing to Box A-38, The Intelligencer. My1-31

HOUSEKEEPER required for 2 adults, weekends free, hours 8 a.m. to 4 p.m. Call [illegible]. Ap30-31

BABYSITTING

WILL babysit in my home, vicinity of Harriett Street. Call [illegible] anytime. My5-31

RELIABLE mother will babysit in my own home. References. Telephone [illegible]. My3-31

WILL look after children in my home, Wallbridge Road and Second of Sidney. Call [illegible]. My3-31

EMPLOYMENT WANTED

SEEKING employment, half-ton truck or tractor and front end loader. Write Box A-88 The Intelligencer. My1-31

OUR PROGRESSIVE LANDSCAPE PROGRAM
Can Add Value And A Distinguished appearance to your property.
For Details Contact
Senior Year Landscape Architects
On Summer Break
From College
PHONE [illegible]
Ap30-31

CARPENTRY work, renovations, farm work, interior finishing, ceiling tile and cottages, [illegible] or [illegible], Dave Brady, Larry Bronson. Ap8-1m

BIRD'S CLEAN-UP SERVICE
Basements, Garages, New Home Sites
R.R. 1, Foxboro, Telephone [illegible]
S19-1yr

DO IT NOW

Roofing, Floor and Ceiling Tiling, Renovations of all kinds.
Free Estimates
962-9859 or 967-1530
Ap30-61

WANTED

WOMAN TO SHARE
3 BEDROOM APARTMENT
WITH 2 OTHERS

Close To Front Street
Completely Furnished

962-0736
Ap22-ev-m-w-f-tf

WICKER furniture, dining room suites, round tables, etc. Also glass, china, Hoffman's Antiques, 3 miles East Belleville Hospital on No. 2 [illegible]. Ap1-tm

WANTED: Old glass, china, brass, clocks, furniture, silver, brass beds, crocks, anything you'd like to sell. The Flea Market, [illegible] or [illegible]. D6-tf

WANTED

WANTED — A daily ride to and from Peterborough. Call [illegible]. My3-31

YOUNG mother with three-year-old wants to share her 7-room country home with expectant mother or woman with one child. Phone [illegible]. Available immediately. My3-61

UNIVERSITY student requires summer work. Dependable. Available now. Telephone [illegible]. My3-31

CHAIN LINK FENCE TO INSTALL?

We will install your material or supply
Telephone 967-1269
Ap30-61

WILL BUY THE FOLLOWING OLD TIMEY TYPE THINGS:

Cast iron and old tin toys; advertising signs and objects; pottery crocks; jugs and bowls; pocket watches; clocks; jewellery; glassware; brassware; copperware; woodenware; etc. [illegible] and much more. Call [illegible] before you throw it out or give it away. My1-tf

WANTED — Pasture for 20 head cattle. Phone [illegible] (Wellington). Ap26-tf

WANTED to buy! Quality used furniture at reasonable prices. Belleville Home Furnishings, [illegible]. My17-tf

WANTED old violins any condition. Telephone [illegible] after 6 p.m. Jal3-tf

HONEST knowledgeable antique dealer will buy your treasures or give you good advice. [illegible]. My13-1m

COTTAGE wanted for last 2 weeks of July on Bay of Quinte or Lake Ontario, sandy beach and good swimming. Call [illegible]. My1-31

WANTED 8' - 10' aluminum or fibreglass boat, call anytime. [illegible]. My3-61

WANTED: Outboard motor, 7½ h.p. or larger. Any condition, what have you? Telephone [illegible] after 5 p.m. My3-31

SILVER and gold coins, top prices. Call [illegible]. Ap29-ev-d-o-tf

WANTED: Wooden baby high chair, telephone [illegible] for further information. My3-31

DINING room suite, preferably 6 chairs and china cabinet/buffet, also chest of drawers. Telephone [illegible]. My3-31

WANTED: Two used saddles, 1 medium size and one full size. Telephone [illegible] evenings or weekends. My3-31

WANTED to buy 4-5 bedroom, new house, good location, close to Junior Schools. June 1 or later. Phone (416) [illegible] or write Box A-19 The Intelligencer. My3-61

ACCOMMODATION WTD.

2 OR 3 BEDROOM house or apartment. Responsible adults, abstainers, non-smokers, references. Possession July 1, P.O. Box 16, Brooks Falls. [illegible]

WANTED — small furnished apartment for mother and adult son. — Phone [illegible]. My3-31

WANTED, secluded cottage or farm house to buy or rent. Phone [illegible] evenings. My3-31

WANTED 2 or 3 bedroom house to rent. Prefer outside Belleville. Call [illegible]. Ap30-61

WANTED apartment or house for rent in Foxboro, or as close to Foxboro Cheese factory as possible. Telephone immediate possession. [illegible]. Ap26-61

WANTED — room and board with family for student in vicinity of Quinte Secondary School area. References required. Write Box A-106 The Intelligencer. My3-31

FOR RENT

NORTH FRONT STREET
Ideally Located
3 Bedroom Duplex
Garage, 2 Bathrooms
Needs Painting
Will Give Credit
962-5367
My3-61

SUB-LET — PRIME OFFICE SPACE
NORTH FRONT STREET
782 Sq. Feet. Available June 1
TELEPHONE 963-3596
Between 2 and 5 p.m.
My3-31

MODERN 2 bedroom brick bungalow with garage — $150. monthly. Phone [illegible] after 5 p.m. My3-31

Krazy Kelly's

125 FRONT ST.
966-5322

RENT COLOR

Zenith
RCA — Sylvania
Motorola — Philco
G.E.

AS LOW AS
10.00
MONTHLY

1-Hour Delivery
Rent-To-Own Plan
Only First Month In Advance
Rental Delivery.
9 a.m. to 9 p.m.

KRAZY KELLY'S
125 FRONT STREET
966-5322
My21-ev-m-w-f-tf

MOTOR O'TEL modern rooms, day, week, month, cooking, TV, laundry, air conditioned, 302 Sidney [illegible]. O8-tf

2 BEDROOM apartment in Frankford. Available May 1st, couple preferred or with 1 child, $130. a month. Telephone [illegible]. Ap24-tf

TWO 3 bedroom apartments at 131 Palmer Road, Call Box Bridge, [illegible] anytime. My22-tf

MODERN apartments for rent, contact Louis Yanovan, Realtor, [illegible]. [illegible]

7 ROOM house, cable TV, 2 bathrooms, West Hill location. Available immediately. Rent $265, [illegible]. My3-31

2 BEDROOM house unfurnished, self-contained refrigerator, stove supplied, no pets, adults, abstainers, central East Hill, parking space, [illegible]. My3-31

COMMERCIAL main floor, 1200 sq. ft. West College, J. S. Wessing Realty, [illegible]. My5-61

1 BEDROOM apartment, East Hill, private entrance, parking, cable TV, $125.00, plus hydro, [illegible] after [illegible]. My3-tf

NOW RENTING
MEDICAL AND PROFESSIONAL SUITES
S & A INVESTMENTS
962-2133
F13-tf

FOR RENT

MODERN 2 bedroom apartment, in West Park Village including colored appliances, balcony, utilities and paved parking; available June 1st, at $160.00 monthly. Telephone [illegible]. My3-tf

GROUND floor self-contained single bedroom apartment, private entrance, Queen, William Street area. Abstainers, cable TV, must have references. Call [illegible]. Ap8-tf

1 BEDROOM apartment, heat and hydro, $170. monthly, 2 bedroom apartment, Everett Street area, hydro extra, $160. Call [illegible]. My3-f

ATTRACTIVE 2 BEDROOM APARTMENT
Adults. — Of Coach House Style With Garden
All Utilities Paid
Available June 1st
Heated, East Hill
962-8594
My3-31

3 ROOM apartment, downtown, $130. per month plus utilities, no appliances, call [illegible] between 5 and 9 p.m. My3-61

ONE BEDROOM apartment, all utilities paid, fridge and stove, close to downtown. Telephone [illegible] for further information. My3-31

[illegible] bedroom furnished apartment, centrally located, heat, hydro and [illegible] no pets, abstainers only. — Phone [illegible] after 6.30 p.m. My3-31

TWO — 3 room apartments, Private bath [illegible] and [illegible]. [illegible] Front St. Available immediately. [illegible] Front Street, for further particulars. — phone [illegible]. My3-31

MODERN 1 bedroom apartment, stove and frig., wall-to-wall carpeting, cable TV, all services paid for, married couple, no children, no pets, $165. month. Available June 1, [illegible]. [illegible]

FURNISHED apartment, self-contained, suit 1 or 2 adults, in Stirling, telephone [illegible]. My3-31

2 BACHELOR apartments, electric heat, 1 furnished and 1 unfurnished, shower and bath, hydro and utilities included. Telephone [illegible]. My3-31

FURNISHED bedroom near bus stop, use of stove, fridge and TV, [illegible]. My3-31

4 BEDROOM, 1½ storey brick home, full basement and garage. Close to Mall and Uptown, $225. per month plus utilities, available May 15th. Call [illegible] between 5 and 9 p.m. My3-61

3 BEDROOM split-level "L" shaped living room-dining room, 6 Somerset Street, Trenton telephone [illegible] after 6.30. My3-71

2-BEDROOM apartment, $162.00 monthly, Cannifton. Available immediately. Near stores, service station. Heat, hydro included. [illegible]. My3-tf

1-BEDROOM apartment, central, furnished, hydro, heat cable, parking, downstairs, abstainers, no pets, available May 1st. $150.00 monthly. [illegible]. My3-31

HILLCREST COMMUNITY CENTRE for reservations and information phone [illegible]. — [illegible]. F3-ev-m-tf

ROOM AND BOARD

ROOM and board. Gentleman preferred. Lunches packed, TV privileges. Washing done. Telephone [illegible] for further details. Ap7-tf

$30. PER WEEK, completely furnished, residence for singles, private bedrooms, shared kitchen and living room with TV Room, dishes etc. supplied, [illegible] after 6. Ap30-tf

ROOM AND BOARD
For Elderly Ladies, television in dining room and all rooms.
Don't Stay Alone
Apply 136 ALBERT ST.
962-4058
My1-61

FURNISHED bedsitting room, refrigerator, linen, dishes, etc. Private entrance, $25. and up weekly. Call Tom Rogers, [illegible]. Mr26-tf

ONE BEDROOM basement apartment, $115, everything included, available May 1st, phone between 4 p.m. and 6 p.m. [illegible]. Ap30-tf

ROOMS — furnished bedsitting rooms, large, very clean, share kitchen, television room, 2 bathrooms, several choices, non-smoker preferred, [illegible] evenings. Ap30-tf

FURNISHED rooms for women, everything supplied, share kitchen Call [illegible]. Ap30-tf

ROOM in boarding house with kitchen privileges, East Hill vicinity, near bus route. Telephone [illegible]. Ap3-tf

COTTAGES FOR RENT

"FRASER'S COTTAGE RESORT"
BEAUTIFUL BAY OF QUINTE
NORTHPORT, ONT.
Lease by Season, Rent by Month or Week, your own private, modern, fully equipped 2 — 3 bedroom cottage. Enjoy the good weather: months commuting and holidaying on large spacious well treed waterfront grounds, with lovely 20 x 30 patioed pool. Excellent boating, fishing, golfing. Reservations and information Bud and Dorthy Johnston, R.R. 2, Picton, Ont. 1-613-476-[illegible]. Mr1-6m

3 BEDROOM cottages, all conveniences, close to Belleville and Trenton, electric heat, by season. Available May 1st, [illegible] Picton. Ap3-tf

KENNABEC Lake (9 miles East of [illegible]) cottages, all conveniences, inside facilities, Kaladar, 2 bedroom furnished cottage, boat supplied, [illegible]. My3-31

TWIN CEDARS
HOUSEKEEPING COTTAGES
2 and 3 Bedrooms
Located On Marble Lake
Cloyne, Ont.
Safe beach, inside toilet, gas heat and cooking, tent and trailer parking.
[illegible] — 336-3461 Northbrook
My3-ev-m-w-f-1m

FOR SALE

ANTIQUE clock, Orcana organ, washing machine and dryer, all in good condition, apply 137 Station St. Belleville. My5-31

BARLEY cleaned, grown from registered seed in 1974. $4.00 per bushel. Oats cleaned $3.75 per bushel. Phone Ivan May, [illegible]. My5-31

BABY PRAM, large crib with mattress, high chair, car seat, swing, stroller, square mesh play pen, jolly jumper, bassinette, [illegible]. My3-31

CHESTERFIELD and chair, excellent condition. Telephone [illegible] 6 until 9 p.m.

VAN BUSH carpentry offers eleven years experience in: home renovations; additions; custom trimming; Specializing in professional work, reasonable prices, [illegible] Consecon. M5-31

3-PIECE green chesterfield, artificial fireplace with electric logs and brass andirons, General Electric refrigerator, apartment size range, 16-inch portable B and W Television, [illegible]. My5-31

LLOYD baby carriage very good condition, green metal body, fabric hood and storm cover, plastic dust cover included. Phone [illegible]. My3-31

ONE COCKSHUTT two-row cornplanter, 2 years old, in new condition, asking [illegible], [illegible]. My3-31

MOTO-MOR RIDING LAWN MOWER
7 HORSE POWER
3-SPEED TRANSMISSION
3-BLADE CUTTING ASSEMBLY
GOOD CONDITION
$400.00
PHONE [illegible]
My3-31

FOR SALE FOR SALE

MOTHER'S DAY SPECIAL
MAY 1st to MAY 10th
BEEF BY THE SIDE
Government Inspected
MAKE MOTHER HAPPY
FILL UP HER FREEZER
With Young, Tender, Lean Beef,
Cut, Wrapped, Frozen, Delivered
FOR ONLY 79c lb.
Delivery Date Up Until May 21st.
Please Order Early
PHONE 392-6276
My3-61

Krazy Kelly's
R.C.A.
XL-100
26" COLOR Consolette
1975 MODEL
Reported To Be The Finest Color TV Made
Brand New In Boxes
$599.95 w.t.
Phone Tonight Delivery Tonight
1 Hour Delivery
NO MONEY DOWN — $5.00 PER WEEK

Krazy Kelly's
In The Heart Of Belleville
125 FRONT ST.
966-5322
My21-ev-m-w-f-tf

Belleville Home Furnishings
363 FRONT ST. — 962-1221
'Quality Used Furnishings At Reasonable Prices'
ALL MAJOR APPLIANCES (Valued at $99. and over) COVERED BY A MINIMUM 30-DAY WARRANTY.
FREE DELIVERY ON MOST ITEMS WITHIN THE CITY
Mon. — Tues. — Thurs. — Sat.
9.00 — 5.30
Fridays — 9.00 — 9.00
CLOSED ALL DAY WEDNESDAYS
O30-ev-m-w-f-tf

ADAMS grader, call [illegible] (Kaladar) anytime. My1-3-5

New Propane
Gas Barbecues
$79.50 up
Also Cylinder And Bulk Gas Installations
LAKE ONTARIO PROPANE LTD.
392-9444 Anytime
Ap3-tf

WHALEN'S MUSIC
— SALE —
ORGANS — DEMONSTRATORS
This is a special sale at huge discounts, sorry no trade-ins at these prices — Terms arranged.
BALDWIN ORGAN
Rhythm — Auto — Accomp. includes tape unit and program.
REG. PRICE $1995.
SPECIAL PRICE $1395.
YAMAHA ORGAN
REG. $1395.
SPECIAL PRICE $995.
FARFISA
Auto-Accomp. Rhythm
Tape Unit Program
REG. $1695.
SPECIAL PRICE $1195.
BALDWIN — FUN MACHINE
Fully Auto. — Instant Play Model
REG. $1995.
SPECIAL PRICE $995.
FARFISA ORGAN
Auto. - Accomp. - Rhythm
REG. $1295.
SPECIAL PRICE $995.
968-5374
Ap30-tf

P-X
FURNITURE WAREHOUSE
RCA 26"
XL 100
1975 MODEL
$589.00
NHL SPECIAL
WE KEEP THEM RUNNING AFTER WE SELL THEM
P-X
FURNITURE WAREHOUSE
HWY. 33
Just South Of 401 Trenton
OPEN NIGHTS TILL 9 p.m.
My3-tf

BALDWIN automatic organ with rhythm, easy play model, full guarantee, Regular $1395, Special $1195, — Whalen's Music House, 377 Front, [illegible]. Ap10-tf

GOOD AS NEW ARTICLES AT BARGAIN PRICES
Shop And Save At The
MARY-L BOUTIQUE
DUNDAS ST.
Just West Of Towers
968-3082
My22-ev-m-w-f-2m

An Interesting Place To Visit
INTERNATIONAL BAZAAR
Imported Gifts and Fashions
Belleville Plaza
966-5700
Ap28-ev-m-w-f-2m

$ $ SAVE $ $
Don't Repair That Bath Tub Wall
MARBLE PANEL IT
and never have to worry again — thicker than wall tile — 18 beautiful colors to choose from, wonder for new homes. Do it yourself kits available.
HIGHLAND CONST.
Home Improvement Centre
257 N. Front St. — 962-3184
(Below Clean Rite Laundry)
NEXT TO PONDEROSA
Ap8-ev-f-m-w-1m

QUINTE ANTENNA SERVICE
CHAIN LINK FENCE SALES AND SERVICE
Chargex Available — Call Anytime
R. R. 1, Foxboro — [illegible]
Ap28-ev-m-w-f-tf

GRANDVIEW FARMS
V. LANG AND SON
Trenton, Ontario
392-5100
Large shipment of Western and English Tack. Just in — New Saddles starting at $98.00
Horses For Sale Or Trade — Always 30 Head To Choose From
Ap11-ev-m-w-f-4m

Suedes A Speciality
at
One HOUR "MARTINIZING."
THE MOST IN DRY CLEANING
322 PINNACLE ST.
963-4700
My12-ev-m-th-s-tf

WHY WORRY?
Need To Have A Well Drilled
Afraid Of A Dry Hole
WORRY NO LONGER
Call: MANSE DONALDSON
[illegible]
No Water — No Charge
Ap16-tf

CORBYVILLE TV AND APPLIANCE LTD.
CORBYVILLE, ONT.
Where Prices Are Fair And Reasonable
Come and Check Our Prices Before You Purchase Your New TV, Stereo or Appliance
962-3341
Go North On Cannifton Road, ¾ Mile Past Club Cedar Dance Hall On River Rd.
Jn21-tf

—2 Pair drapes width and half. One pair pink flowered, other pair greens and yellow.
—Single bedspread, yellow to match above drapes.
—White bedspread, pink.
—Silver casserole with silver top.
—2 Silver relish dishes.
—Quantity of odd dishes.
CALL AFTER 5.30, TELE. [illegible]
FOR APPOINTMENT
My5-61

GIANT
25"
ZENITH SPANISH CONSOLE
100% Solid State
NOW ONLY
$666. w.t.
Completely Automatic
Only $6.50 Weekly
20" ZENITH PORTABLE COLOR
$444. w.t.
(The quality goes in before the name goes on)
NO MONEY DOWN
NO PAYMENTS TILL JULY '75

Krazy Kelly's
In The Heart Of Belleville
125 FRONT ST.
966-5322
Ap28-ev-m-f-tf

WANTED RESIDENTIAL SITE FOR SWIMMING POOL
Leading distributor wants a nice back yard to display new 1975 model of above ground pool, top consideration given for prime location.
DON'T MISS THIS OPPORTUNITY
CALL 1-416-449-[illegible] COLLECT
days or Evenings
[illegible]

KENMORE dryer and automatic washer with suds saver, excellent condition, $[illegible], 8 x 7 garage door $[illegible]. After 5 call [illegible]. Ap30-31

COMBINATION [illegible] and [illegible], 3 [illegible], [illegible] of all different varieties, fireplace and kindling wood, [illegible]. Ap30-31

FOR SALE

[illegible] equipment, [illegible] suitable for [illegible] or will sell separately [illegible]. Ap30-tf

[illegible] supplies [illegible] Kelly's [illegible] Front [illegible]. Mr29-tf

ROTTED [illegible] manure, delivered by the bushel or load. Telephone [illegible]. Ap21-12t

LATHAM raspberry plants, dig while you wait after 5 p.m. only. Call [illegible]. Ap30-tf

BILL'S Well Drilling
(12 Years Experience)
FOXBORO — 968-3390
Ap26-tf

QUANTITY of [illegible] 45 gallon, [illegible] gallon heavy duty with lids [illegible]. Ap4-tf

Unbelievable 20 Inch R.C.A.
Accucolor Solid State in Many Areas, Automatic Color Lock
ONLY $4. WEEKLY
RENTAL PURCHASE
No Money Down
1 Hour Delivery
Krazy Kelly's
In The Heart of Belleville
125 FRONT ST.
966-5322
Mr21-ev-m-d-tf

[illegible] Co-Op [illegible] C.I.A.C. agent, telephone [illegible]. Mr29-1m

FIREPLACE wood, any size [illegible], any length [illegible] cord, free delivery. Phone [illegible] anytime. Mr11-tf

COMBINATION oil heater and 4-burner [illegible] good condition [illegible]. Telephone [illegible]. Ap29-tf

Aluminum Siding
Soffit, Fascia, Eavestroughing, Doors, Windows and Awnings
WM. BIGFORD, ALUMINUM SALES
R. R. 2, Brighton
Call Collect 1-613-475-[illegible]
Authorized Distributor Of Hunter-Douglas Flexalum
Mr30-tf

FRENCH Provincial bedroom furniture, antique white and gold finish, dressers, [illegible] beds, and etc., now in stock and on sale at Booth's Warehouse Store next to the Belleville Arena, [illegible]. Mr7-tf

GOOD QUALITY
New and Used Furniture
At Reasonable Prices
BELLEVILLE FURNITURE & AUCTION BARN
580 Dundas Street East
962-7126
Ap26-1m

COLONIAL dining room furniture, drop-leaf tables, oval pedestal table; [illegible] tables, [illegible] corner cabinets. All in [illegible] finishes. Buy at Booth's with 90 days to pay interest free and 50 miles free delivery from Booth's Warehouse Store on the Market Square, [illegible]. Ap4-tf

HOLLAND two-row transplanter, [illegible] David Scott, R. R. 2, Brighton, Ontario. Phone 1-[illegible]. Ap29-6t

FURNITURE — 3 rooms of furniture. Bedroom, living room and kitchen for [illegible]. Included are sofa and chair, bedroom suite, mattress and Box Spring. Take advantage of Booth's free layaway and 50 miles free delivery from Booth's Warehouse Store, next to the Belleville Arena, [illegible]. Mr7-tf

SWIMMING POOL
SACRIFICE
Leading manufacturer and distributor has above ground Redwood pools left over from 1974 season, [illegible] — GUARANTEED INSTALLATION AND TERMS.
Call Credit Manager
COLLECT 1-416-[illegible]
Days and Evenings
Ap29-1m

FULLY [illegible] black and white and colour TV's [illegible] Station Street, [illegible] TV Service, [illegible]. Ap18-tf

[illegible] TANDEM dump [illegible] complete in very good condition. Telephone [illegible] Madoc. Ap26-12t

MUSICAL instruments — guitars, pianos, saxophones, banjos, drums, violins, flutes, etc. Choose from brand names like Gibson, Fender, Ludwig, Rodgers, Wurlitzer, Mason, Hamilton, Selmer, Martin, Yamaha, Traynor and many more at Booth's Warehouse Store, [illegible]. Ja13-tf

DRAFTING board 30" x 42", Fender steel guitar, Kent electric guitar. — Telephone [illegible]. My2-3-6

READY TO FINISH
—Colonial style furniture, 4 drawer, 5 drawer, 6 drawer chests.
—8 Drawer, 12 drawer dressers.
—Vanity desk, single and double door wardrobes.
—Juvenile Chest and Wardrobe. Combination.
—Desk, 5 and 7 Drawers.
—36" and 42" Bookcase Cases.
—Night Tables selling at $18.75.
—3 Drawer Chest $32.95
—4 Drawer Chest $39.95
—5 Drawer Chest $54.95.
Chargex and Master Charge
Get This Type Of Furniture Now Before Prices Go Up Again
FLORENCE'S
303 Front St. — Belleville
BABY PALACE
Jy12-tf

16" CRAFTSMAN bench saw with 1 h.p. motor, stand and extension [illegible]. Call [illegible]. Ap30-6t

DRUMS — 45-GALLON
Ideal For Floating Docks and Garbage Cans, Etc.
Tops In Or Out
$3.00 each or 4 for $5.00
Just Over The 401,
On Centre St. In Cannifton
Ap30-1m

PROPANE gas range 30". Good working condition. Phone [illegible] after 6 p.m. My2-6t

PUREBRED Chihuahua 3 months, spayed and with all needles. Call [illegible] (Wellington). My2-3t

COLONIAL table and chair set, excellent condition, [illegible]. Telephone [illegible] anytime. My2-6t

FOR SALE

MINNOWS
Wholesale
Any Quality
336-2857 (Northbrook)
After 7 p.m.
Ap30-12t

1 DOUBLE size bed, dark wood, grain head and foot board, good condition. Telephone [illegible] after 5 p.m. My2-6t

LARGE electric stove, suitable for cottage. Best offer. Please call [illegible]. My2-3t

—3 Sets of Children's Encyclopedias and shelves.
—Set of Fine China, never used.
—Record Player.
—Women's Clothes, various sizes, 10-14.
—Wedding Dress.
NO REASONABLE OFFER REFUSED
[illegible]
My2-3t

2 POLYGLASS E78-15 tires, mounted on G.M. wheels, 13" wheel 4-hole. Coleman lantern 300 K.P. in metal case, [illegible]. My2-3t

COLUMBIA blue raspberry sets 20c each. Telephone [illegible], Art Nash, Foxboro. My2-3t

LOWREY Holiday model electric organ, excellent condition [illegible] firm. Telephone [illegible]. My2-6t

UNDERWOOD typewriter standard, 21" black and white TV, floor model, record player and stand, wooden picnic table. Phone [illegible] anytime. My2-3t

1973 YAMAHA 250 G.P.X. (tree air), nearly new, perfect condition, [illegible] after 5.30. My2-6t

HAND MADE shawls, ponchos, vests, hats, purses, slippers, doilies, dolls, prices reasonable, [illegible]. My2-3t

LEFT handed set of golf clubs. — Telephone [illegible]. My2-3t

AUTO

COONEY
107 PINE STREET
Just East of Stewart Warner
— The Little Lot With Guaranteed Autos —

'73

MAVERICK 4-dr. ECZ243. Sharp. Blue exterior. Like new deluxe interior. Economy 250-6 motor. Auto., radio, whitewalls. A carefully kept local owned auto priced right at only .... $3490.

'72

GALAXIE 500 FORD Sedan. HPR052, with V-8-350, automatic, P.S., P.B., custom radio, electric rear window defroster and extras. A clean late model family auto priced low at .... $2,295.

'67

MUSTANG Convertible. ASZ458, with the popular 289 motor, automatic, radio, whitewalls. Excellent power black top. This auto is outstanding in every way from one original owner. Must be seen at .... $1,295.

'72

CHEVROLET DELUXE ½-TON PICK-UP, T47423. This is a heavy duty (ideal for camper) with a 350 motor, step bumper, Western swing mirrors, radial tires and extras. A very sharp truck carefully maintained by the original owner driver and priced to sell at only ... $2,495. All autos have been carefully checked and reconditioned to a high standard by top mechanics and carry a guarantee.

TERMS ARRANGED
(Buy With Confidence)
OPEN 9 A.M. — 9 P.M.
966-4200

1974 DODGE Dart 6 cylinder, automatic, power steering, Ziebart, 7,000 miles. Telephone [illegible]. My2-3t

1974 FORD Ranchero equipped for 5th wheel trailer, hauling including electric brakes and wiring. Apply A. Canfield, Belleville, R. R. 1, [illegible]. May3-3t

LUXURY is found at Mid-Way Motors, 366 Dundas Street East, Trenton, [illegible].

1972 ROAD RUNNER, fully equipped, immaculate condition, low mileage, call after 6, [illegible]. My5-6t

1972 TOYOTA Corolla 1200, 34,000 miles, rear window defroster, [illegible] vinyl top, 38 miles per gallon, [illegible]. My5-6t

1970 DATSUN 1600 pick-up with camper shell [illegible]. My2-3t

[illegible] VOLKSWAGEN automatic Beetle, [illegible] miles, good condition, perfect for second car. Reason for selling getting married $1150. [illegible]. My3-6t

CLASSIC HARD TOP
'58 PONTIAC
Fully Equipped
Call MR. OPIE
962-5367
My2-6t

ENGINE
Chevrolet 427
425 Horse Power
Excellent Condition
Thurlow 477-2365
My2-3t

1974 ¾-TON G.M.C., power brakes, power steering, 750 x 16 tires. Fleetside with box top, less than 11,000 miles. Green in color. Apply 376 Main St., Foxboro. Ap12-tf

1971 TOYOTA 1200 Wagon. Recent valve job, good condition, certified, $[illegible] or best offer, [illegible]. Ap6-tf

1972 DATSUN 610, 2-door hardtop 32,000 miles, vinyl top, 1800 cc automatic, $[illegible], firm, [illegible] Stirling. Ap8-tf

1971 FORD TORINO 500, 2-door hard top, V-8, automatic, power steering, radio, white walls, wheel covers, 40,000 miles. Private sale. Certified. Call [illegible]. My5-6t

Save on your next auto or truck purchase from the little lot with guaranteed quality cars, we are privately owned and operated and with low overhead we are able to save you many dollars.
(Lic. Since 1948)
COONEY AUTO SALES
107 Pine Street — Belleville
PHONE [illegible]
Ap8-tf

1962 TRIUMPH Spitfire Mark IV, 30,000 miles, 4 radial tires, radio, excellent condition $[illegible]. Telephone days [illegible] after 6, [illegible]. My2-6t

1967 MERCURY 312 V-8, 2-tone in good condition. Telephone 477-[illegible] anytime. My2-6t

1968 FARGO van, side door, 6 cylinder, $1200, or best offer. Phone after 6 p.m. [illegible]. Ap18-tf

1972 DATSUN 1200 Series, 2-door vinyl top, rear window defrost, [illegible] standard transmission, [illegible] miles, $[illegible] or best offer. Phone [illegible] after 5 p.m. My1-6t

To Keep Your Car In Peak Running Condition
Contact One of These Dependable Service Firms

ELLIOTT MOTORS
368 NORTH FRONT STREET
BELLEVILLE
OPEN 24 HOURS
Fast 24-Hour Service
Emergency Calls 'til 3 a.m.
CALL 962-4584
Jy21-ev-m-tf

Hanthorn Motors, Ltd.,
Carrying Place, Ont.
Your American Motors Dealer
392-3581
Class "A" Mechanics on duty.
Tune-up Equipment.
Call John Bennett, Service Manager, for appointment, 392-7060
After Hours Call Bob Hanthorn, 392-[illegible]
Hwy. 33 at Carrying Place
Jy21-ev-m-tf

AUTO AUTO

LLOYD COONEY
MOTORS LTD.
Between Frankford and Stirling
COMPACT TO LUXURY MODELS
COMPARE PRICES AND THEN SEE OUR COMPACTS, GAS SAVERS, SPORTS MODELS
— All Cars Carry a Certificate of Fitness —
Because of low overhead and no salesmen to pay, these cars are priced much lower than most cars. Most have radio, whitewall tires. Most can be arranged with no money down if desired.
Phone — Long Distance — Stirling 1-395-3777
Mr3-ev-m-tf

AUTO

RECEIVED company car, sell 1974 Vega station wagon, 5,000 miles, automatic radio, [illegible], balance of warranty, $[illegible] firm. After 5 p.m., [illegible]. Ap30-6t

1967 MUSTANG 289, 3-speed automatic, p.s., and p.b. rebuilt imported. Phone [illegible]. My2-3t

1973 FORD Custom ½-ton, 6 cylinder standard, 28,000 miles, call after 6, 1-394-[illegible] or 1-[illegible]. Ap30-6t

1970 CONVERTIBLE, Olds Cutlass, low mileage. Best offer. Telephone [illegible]. Ap30-6t

1973 G.M.C. truck, heavy duty half-ton, ¾ box, 4-speed, 8 cylinder, power disc brakes, $[illegible]. Telephone 476-[illegible]. My1-tf

1973 AMBASSADOR Brougham, air-conditioning, 4-door sedan, excellent condition, estate sale. — Telephone [illegible]. My2-3t

1973 MAZDA pick-up, new exhaust, 25 miles per gallon, low mileage, $[illegible], or best offer. Can be seen 414 Sidney Street, [illegible]. My2-6t

1969 FORD ½-ton truck, 6 cylinder, 4-speed transmission, low mileage, good condition. Phone Tweed [illegible] after five. My2-6

'70 ENVOY SPECIAL
4-Door, 4 Cylinder
Certified — Top Condition
MUST BE SEEN
[illegible] After 5 p.m.
My1-2-3

OFFICIAL SAFETY CHECK STATION

"Every person selling a used car must give a Safety Standards Certificate to the buyer unless it is sold as unfit. Only a licenced inspection station can issue this certificate". The following service stations are authorized to Certify:

TOM'S AUTO SERVICE,
at
WILTON'S CAR CENTRE
Class "A" Mechanic on Duty
8 a.m. - 5 p.m. — Sat. 9 - 12
Custom Tune-ups
Standard, Power and Disc Brake Repairs
General Repairs
"All Work Guaranteed"
[illegible] FRONT ST. — [illegible]
Ap11-ev-d-m-w-1m

MOTORCYCLES

TRENTON CYCLE CENTRE
YAMAHA
CAN-AM
Sales and Service
78 Ontario Street
Trenton 392-2296
Mr15-6m

REED'S SMALL ENGINE REPAIRS
Specializing in major and minor Repairs
Also Tune-ups To
Motorcycles — Lawn Mowers and Cultivators
Authorized Sales and Service Centre For
Remington Chain Saws
443 Dundas St. West — Belleville
[illegible] — Think Spring!
Ap26-1m

ROY'S CYCLE SHOP
Carrying Place
Hodaka — Ossa — Bultaco — Carabela
Motorcycle Sales and Service
Carabela Mopeds, Mopeds with A difference
[illegible]
(Established in 1960)
Ap4-1m

750 KAWASAKI [illegible] extremely well [illegible] new tires. Asking $[illegible]. Telephone [illegible]. My2-6t

HONDA sales and service, Alton Hadley Limited, Bell Boulevard. — Phone [illegible]. Ap26-1m

1973 C.B. 350, in good condition, [illegible] miles, [illegible]. Ap3-3t

BOATS AND MOTORS

BEST BOAT BUYS
Complete line of boats and motors. Best prices. Authorized Dealer CHRYSLER CARAVEL, MIRRO, M.F.G. and KODIAK
BON ECHO SALES
Hwy. 41 Northbrook
336-[illegible]
— OPEN SUNDAYS —
Mr31-ev-m-w-f-1m

1962 16' Fibreglass boat and trailer, 1974 Evinrude 50 h.p. motor, plus skiing and safety equipment. Telephone [illegible]. My2-6t

BOATS AND MOTORS

NEW 15-foot fiberglass canoe with carrying yoke, $[illegible]. Telephone [illegible] anytime. Ap30-tf

THIS week's special, new 16 foot Chrysler Conqueror 105 horse power Sport Runabout and E.Z. Loader trailer. Reg. $4,[illegible]. Now $3,[illegible]. Used 26' Matilda sail boat, $4,[illegible]. Bay Crest Marina, Big Island, Demorestville, Ontario. 476-[illegible]. My2-3t

17-FOOT DORAL tri-hull 70 h.p. Evinrude power tilt and extras with trailer. Telephone [illegible]. My2-3t

22' CHRIS-CRAFT RUNABOUT
1947 Classic, all original mahogany, Chrysler Crown 110 h.p. Excellent condition, with 3,000-lb. custom trailer, tandem axles, electric brakes. $4,500.00 firm.
J. W. TAYLOR
25 Bedford Street, Port Hope
416-885-4344
My2-3t

BUSINESS OPPORTUNITIES

CAREER CANADA
Give yourself a head-start to a successful career in
MEDICAL or DENTAL OFFICE ASSISTING
● Brand new facilities
● Highest teaching standards
● Day course 6 months.
Night courses also available.
ENJOY A SATISFYING MONEY-MAKING CAREER
Write, phone or visit us
CAREER CANADA
3rd Floor, 55 Queen St. E.
Downtown Toronto
(416) 363-3721
Ap26-My3-7-10-14-21-26-28

TRAILERS FOR SALE

BIG SAVINGS!!
TRAVEL TRAILER and MOBILE HOME
Corsair — Glendett
Curtis Motor Homes
Sun Kamper
COMPLETE STOCK
ALL READY FOR IMMEDIATE DELIVERY
Up To 60 Months Financing
ELLIOTT MOTORS (70) LIMITED
366 North Front Street
Belleville — 962-4584
Ap26-ev-d-m-w-tf

SEE THE SUNSET
From coast to coast in a brand new Sunset Travel Trailer or plan a holiday with our new Val-Bar Campers or Travel Trailers — You can enjoy all the comforts of home at prices you can afford at
SKYVIEW TRAILER COURT
and Sales
311 Dundas St.E.
IN TRENTON — 392-5833
My1-1m

PROWLER
KELLY'S TRAILER SALES
345 N. Front St.
Ap11-ev-f-w-m-tf

EASTERN ONTARIO'S ONE STOP COMPLETE CAMPING HEADQUARTERS
● CAMPING TRAILERS
● HOUSE TRAILERS
● TRUCK CAMPERS
● TRUCK CAPS ● 5th WHEELS
● MINI HOMES
ALL ON DISPLAY NOW
KINGSTON OUTDOOR CENTRE, LTD.
Hwy. No. 38 — (McAdoo Park)
Kingston 546-7294 or 546-7980
Ap21-ev-m-w-f-1m

BIG BOULDER CAMPING CENTRE TRENTON
SEE OUR 1975
Lionel and Bonair Hardtop Campers
Cygnet Travel Trailers
Specializing Into Camper Trailer Rentals
North Sidney St. At 401 Hwy.
TRENTON [illegible]
Ap26-ev-m-w-f-1m

"The Step Saver"

FIND THE SERVICE YOU NEED IN THIS BUSINESS AND PROFESSIONAL SERVICE DIRECTORY

Accountants

SODEN & CO., 20 Campbell Street, Belleville, [illegible]. Larry Soden, B. Com., chartered accountant. Ken Soden, A.P.R., Accredited Public Accountant. Kerry Soden, B.A., Chartered Accountant. D6-tf

AIR COOLED ENGINES

CLOVERLEAF Air Cooled Engines, Sales and Service, [illegible]. Service dealer for Briggs & Stratton, Kohler, Tecumseh, Gilson, OMC, MTD, Remington Chain Saws, Ariens and Canadiana Mowers, Tillers and Tractors. Ap8-1y

Appraisals

APPRAISALS Specialist, P. John Halloran, Broker, P. J. Halloran, Real Estate, 120 Dundas St. E. Belleville, Ont. (613) [illegible]. D13-tf

ALUMINUM PRODUCTS

SUPERIOR Aluminum Products, aluminum siding with 20 years guarantee doors, windows, soffits and Fascia covertroughing, 198 Catherine Street, Belleville, Ont. [illegible]. Ap30-1m

Architects

M. PAUL WIEGAND, Architect, 359 Front Street, Belleville, [illegible]. D6-tf

BEEF — BEEF

CORN Fed steers, no charge for heart, liver and tongue with orders. Sides [illegible] a lb. Fronts [illegible] a lb. Hinds [illegible] a lb. cut and wrapped, excellent quality government inspected. Phone Ivan May, [illegible]. Mr22-6m

BRICK WORK

BRICK VENEER block foundations, fireplaces, stone work, repairs and cement work. Free estimates, [illegible]. Ap30-1m

CARPENTRY

ALL KINDS — Repairs and maintenance, carpentry - electrical needs, plumbing, most types of handyman work. For further information call Ton Rosmus, [illegible], R.R. 4, Trenton. Ap12-1m

HOUSE REPAIRS, Paper hanging, renovations, painting, window glazing, shingling (Call your house doctor, old time workmanship, [illegible]. Ap19-1m

HARRISON CONSTRUCTION — Custom framing, renovations, additions, rec rooms, siding and household repairs. For free estimates call Dave Harrison [illegible]. F4-6m

CARPENTRY CONTRACTOR

M. & W. CONSTRUCTION, home renovations and additions, interior and exterior work. Reasonable rates and guaranteed workmanship. For free estimates call [illegible] or [illegible]. Ap23-1m

CARPENTRY Contractor — general repairs — renovations — additions and rec rooms. For an estimate call William C. Baish, [illegible]. F9-tf

CUSTOM HOME builder, renovations specialists. Your home repairs — our business. Trumpour & Son Construction Ltd., T. C., 45 Parker Street Belleville, [illegible]. Ap10-tf

CONSTRUCTION

SAND — GRAVEL
TOP SOIL
SMALL LOADS A SPECIALTY
FENCE BOTTOM REMOVAL
GRADING AND LOADING
Phone Between 7 a.m. - 8 p.m.
E. RANKIN HAULAGE
Belleville [illegible]
Mr21-6m

CUSTOM FRAMING

LYNN STRATTON Construction, specializing in house framing, cottages, apartment units, pole barns, horse barns, garages. Free estimates. Call [illegible] after five. [illegible]

CUSTOM Framing, residential and commercial renovations, rec rooms, custom trimming, Furey - Tyerston Construction, [illegible]. Ap16-1m

DIP & STRIP

BROOK'S AUCTION - Dip and Strip Service — Cold Dip Method — we do not use water or lye — doesn't damage glued joints, 1-day service. For information please call [illegible]. Phil Brooks. Ap30-1m

EAVESTROUGHING

EAVESTROUGHING, installations and repairs, chimney repairs and flashings, furnace, repairs and installations, 30 years experience, all work guaranteed. Phone [illegible]. Ap30-1m

COUNTRY Roofing Company Roofing and Eavestroughing. Free Estimates Guaranteed. [illegible], Belleville. D6-tf

EXCAVATING

BACK HOE WORK, Basements, Septic Systems, Trenching, Grading, Back Filling. Free Estimates. Robert Gray. [illegible]. My5-1m

BACK HOE WORK, Trenching, Grading, Basements, Back Filling, Septic Fields A Specialty. All work guaranteed. Free Estimates. [illegible]. Ap30-1m

Back-hoe — Crawler Loader
Trenching — Final Grading
Septic Systems
Free Estimates
J-MAR CONSTRUCTION
CALL [illegible]
Ap12-1m

DOUG'S EXCAVATING, basements, wells, septic systems, trenching, grading, back filling. Free estimates. Douglas Eggleton, [illegible]. Ap17-tf

FRED'S KITCHEN AND CONSTRUCTION CENTRE

FRED'S KITCHEN and Construction Centre, 73 Emily St., phone [illegible]. Custom kitchen by M. & G. design, and vanity with post form tops. We also specialize in small renovations, additions and household repairs — Free estimates — all work guaranteed. F26-6m

FLYING LESSONS

LEARN TO FLY — Private — Commercial — Multi-engine — Instrument ratings. Belleville Airport [illegible] or [illegible]. Mr27-1m

FENCE BOTTOM REMOVAL

LOADER, bulldozer, backhoe and tandem dump trucks. Rental, Sand, Gravel, Fill. Gerald O'Neill, [illegible]. Mr27-6m

GENERAL MAINTENANCE

GENERAL clean-ups, roofing and painting. Telephone [illegible] ask for George or Jim. Ap19-1m

HOME MAINTENANCE

RESIDENTIAL and revenue properties. Ceramic tile bathrooms, cabinets, trim work, interior and exterior painting, etc. Complete home maintenance. Workmanship references. Free estimates. Call [illegible] evenings. Ap5-1m

GENERAL CARPENTRY, repairs and renovations, painting, papering, kitchen cabinets, counters, panelling, ceilings, ceramic tile, sundecks and patios. Herb Brown, [illegible], Ralph Bradley [illegible]. Ap26-1m

HEATING

CONSERVE ENERGY with electric heating. Individual room control, built-in heaters, portable, immediate delivery. Free estimates. Finlay Electric, 304 Pinnacle Street, [illegible]. Free Parking. D6-tf

KITCHEN AND BATHROOM

CUSTOM KITCHEN and bathroom remodelling, counter tops, high quality custom design cabinets, wide range to choose from, show room at 397 North Front St. Highland Court Home Improvement Centre. — Free estimates, [illegible]. D6-tf

LANDSCAPING

GARDEN WORLD LIMITED
FOXBORO
Garden Top Soil — Sand Fill
Professional Landscaping — Spray Programs — Spring Clean-up
Stirling [illegible] Zenith [illegible]
(Brighton, Trenton and Belleville [illegible])
Ap17-1m

LAWN MAINTENANCE

LAWN maintenance, roto tilling, spring clean up. Telephone [illegible]. Ap21-1m

MASONRY

ALL TYPES of masonry work, sidewalks, brick and block work, etc. Free estimates. Call [illegible]. Ap16-1m

MEATS

SIDES OF Beef [illegible] per lb. Fronts of Beef [illegible] per lb. Hinds of Beef [illegible] per lb. Sides of pork [illegible] per lb. (cut and wrapped). No charge for delivery. All meat government inspected, apply Clifford North, Stirling [illegible] between 7 and 9 p.m. F28-1m

OATS AND BARLEY

CLEANED Harmond Oats (small hull), weighing 40 lbs. per bushel, $1.[illegible] per bushel, cleaned Trent Barley grown from registered seed — $[illegible] per bushel. Field peas $[illegible] per bushel. Phone Ivan May, [illegible], R.R. 1, Foxboro. Ap12-1m

PAINTING and DECORATING

FOR YOUR painting and decorating call K. Shaw, [illegible] try our prices. Free estimates, good workmanship. Ap19-1m

PAINTING, decorating, paper hanging, free estimates. Call [illegible]. Ap15-1m

PEST CONTROL

EXTERMINATION — "Pest Control Contractors". A pest control service for homes, business and industry. Call us for free estimate to provide spider control for your house or cottage. Fully insured and licensed. Locally owned and operated. House calls a specialty, [illegible] anytime. Ap19-1m

PROFESSIONAL PAINTING

INTERIOR & Exterior painting. Floor Refinishing (hardwood). Competitive prices on any size room or bldg. Benjamin-Moore paint used. Quality workmanship. For free estimates call P & M Decorating and Flooring, [illegible] after 5. Ap7-1m

PROFESSIONAL PAINTING (NOE BELANGER)

DON'T MISS This Off Season Opportunity. Latex or oil paint. Quality paint labor supplied. Average living room 12' x 12' $[illegible]. Average bedroom [illegible] x [illegible] $[illegible]. Above prices include ceilings, walls, woodwork and closets. Job completed to customer's satisfaction. No job too small or too large. Free estimates. Call [illegible]. F26-6m

ROOFING

CUSTOM ROOFS, [illegible]. Complete roofing service for all your roofing needs, eavestroughing, galvanized and aluminum, Reynold's aluminum siding and soffit. Chimney repairs and flashings, roof vents and soffit vents. Free estimates. Ap30-1m

GEORGE BAILEY, R.R. 1, Carrying Place. Eavestroughing and roofing of all kinds, asphalt and gravel flat roofs and repairs. Eavestroughing [illegible] per foot and up, free estimates, work guaranteed. Phone days or evenings [illegible]. Ap10-1m

Septic Tank Services

ACE PUMPING COMPANY, Septic Tanks, Basements — Toilet Renting for Construction and Sporting Events. Best equipment in the Quinte District. Customer Satisfaction Guaranteed. [illegible], [illegible]. D6-tf

Services

MALCOLM BROS. LTD., Floor and Window Upholstery Furniture, Cleaning and Rug Cleaning. Wall Cleaning, Storm Window, Airless Deodorizing Service. Complete Housecleaning, [illegible] or [illegible]. D1-tf

SCOTT CONSTRUCTION

RENOVATIONS, additions, roofing, siding, aluminum, color-lok stone work, aluminum windows, doors, patio doors. Concrete work, chimney repairs. Stirling [illegible] collect. Free Estimates. [illegible]

SIDING

VINYL siding, soffit and fascia the siding with a transferable 20-year guarantee. Amerex stone facings, aluminum products, windows, doors, patio doors, shutters. Showroom at 397 N. Front Street. — Highland Court. Home Improvement Centre, free estimates. [illegible]. D6-tf

SPRINGS

FOLEY SUPPLY and Machine Co. (1970) Limited, Springs for trucks, trailers and buses. Rebuilt and re-arched installed and repaired. "Give us a ring we've got the spring"! [illegible] Wallbridge Cr. [illegible]. Ap14-1m

TRAILERS and TRAILER HITCHES

TRAILER hitches licensed. Trailer manufacturing tag-along, 5th wheel, custom boat trailers, all types of railings, portable welding. Lennon's Ornamental Iron, R. R. 1, Belleville, Rednersville Road, [illegible]. Ap8-tf

TRANSMISSIONS

KING TRANS
Automatic transmission specialist, Service to all makes. Automatic - standard - rebuilt - exchange. King Transmission, 281 Front St. — [illegible]. Ap14-1m

WELL DRILLING

WELL DRILLING — Quinte well drilling by Floyd Taylor. Free locating and fully licensed to serve you better. [illegible]. F14-tf

HASTINGS well drilling, fully licensed all work guaranteed. Best prices in town. Under Corbyville area, Thurlow [illegible]. Ap8-6m

TRAILERS FOR SALE

ROSSMORE TRAILER SALES
Come To The County For The Best Deal In Tent & Travel Trailers
Trailer Sales and Service
Is Our Only Business
—Traveliner and Lionel Travel Trailers, 13 to 27 ft.
—Lionel Hardtop Tent Trailer, 4 to 8 sleepers. —Truck Tops
—All trailer accessories from door steps to Rosco hitches. (Hitches and brake controls installed).
—12 volt battery for trailers or cars.
—Propane filling station has been added.
Open evenings for your convenience. Bring your trailer to our service centre — We service all makes.
1 Mile South Of Belleville
On Highway No. 14 Turn Left On Massassaga Road
[illegible]
F19-tf

17-FT. RAMBLER TRAILER
Nicely Equipped
One Only
Drop In And See It Today!
Trudeau MOTORS LIMITED
21-63 Station Street
Belleville — 968-6767
My2-3t

8-FOOT truck camper, frig. and stove, sleeps 4. Telephone 397-[illegible] (Wooler) or 397-[illegible]. My2-3t

SOFT TOP tent trailer. Asking $375. [illegible] anytime. Ap22-tf

1971 MARLETTE 12 x 60 fully furnished, 2 bedroom high-rise kitchen, washer and dryer, utility shed included for further information call after 6 p.m. [illegible]. My2-6t

TRAILERS FOR RENT

CAMPER TRAILER SALES and RENTAL
Reserve your holiday rental unit now from our selection of Lionel and Bonair Hardtop Campers, or Iroquois Tent Trailers.
Consignment Sales Welcomed
Authorized Agent for
CYGNET TRAVEL TRAILERS
BIG BOULDER CAMPING CENTRE
Trenton 392-3695
My6-ev-m-w-f-1m

AUCTION SALE

Sunday, May 4, at one at Bennett's No. 2 Highway, 2 miles west of Belleville.
Refrigerator; drop-leaf gate-leg table; [illegible]; 24-inch electric [illegible]; double wardrobe; coffee and end tables; Captain's chair; maple bed; davenport and chair; garden wheel barrow; kitchen cabinet; [illegible]; power mower; [illegible]; Hoover [illegible]; [illegible] range; 24-inch electric [illegible]; 2-wheel [illegible] trailer, many more items.
Terms — Cash.
BENNETT'S AUCTION SERVICE
[illegible] — [illegible]
My2-6t

NOTICE

RAGGEDY ANN Nursery School opening soon in Parkdale area. Register now for morning or afternoon classes, also full days. Contact [illegible]. My2-3t

AUCTION SALE

INDOOR AUCTION SALE
AT QUINTE CURLING CLUB
BELLEVILLE FAIRGROUNDS
WED., MAY 7, 1975 — 7 P.M.
[illegible]; bicycles; [illegible]; light fixtures; pots and pans; coffee table; end tables; Antique cabinet; kitchen clock; TV tower; bathroom cabinet; books; black and white TV's; tables; chairs; birdcage and stand; trunk; chest of drawers and bed; tent; porcelain door knobs; china tooth brush holder; [illegible]; floor polisher; portable stereo record player; lazy-boy chair; sports equipment; [illegible]; window fan; bathroom sink; [illegible] cleaner; [illegible]; toys; electric trains; [illegible] board; [illegible]; camping [illegible]; cameras; ironing board; baby swing; [illegible]; wood storm doors and other articles too numerous to mention.
NEW ITEMS: 9' x 12' gold nylon [illegible] rug; 2 size 36 men's jackets; [illegible] jacket; topcoat size 40 tall; [illegible] size 40; [illegible]; blue-striped suit, size 40; Black & Decker ¼" drill; lawn edger; light fixtures; iron; coffee pot; set of golf clubs and bag.
BOB SULLIVAN — Auctioneer
A [illegible] Rummage Sale will be held at the same time.
REFRESHMENTS AVAILABLE
Quinte Curling Club and auctioneer will not be responsible for public liability or property damage in connection with this sale.
Ap30-My1-2

NOT RESPONSIBLE

I, Alice Dafoe, 33 Farin St., Belleville will not be responsible for any debts contracted in my name on or after this date, Friday, May 2, 1975 without my written consent.
Alice Dafoe
My2-3t

NOTICE

THE CORPORATION OF THE CITY OF BELLEVILLE
NOTICE OF PROPOSED BYLAW

TAKE NOTICE that the Corporation of the City of Belleville proposes to pass a bylaw which will stop up an unopened road allowance and public lane in the Hillcrest Area, being East Street between the north limit of McFarland Drive (formerly [illegible]) and the south limit of McLaurin Street (formerly Fourth Street) and the public lane lying to the east of the said East Street and to the west of University Avenue between the north limit of the said McFarland Drive and the south limit of the said McLaurin Street, both formerly in the Township of Thurlow now in the City of Belleville, according to Registered Plan No. [illegible] and allow the said City of Belleville to sell the said road allowance and public lane so stopped up.
NOTICE of this proposed bylaw [illegible] published pursuant to [illegible] of The Municipal Act, [illegible] and amendments thereto.
DATED AT BELLEVILLE THIS 5th DAY OF MAY, 1975.
My5-12-19-26

NOTICE

QUINTE DAY NURSERY
FOSTER AVENUE
FOR WORKING MOTHERS
OPEN 7 - 6 P.M.
MONDAY TO FRIDAY
FULL DAYS ONLY
Children Ages 2 - 5 Years
Rural Children Also Welcome
Phone Before 5 for Fall Enrollment
[illegible]
My5-3t

Lord, Don't Help the Bear!

Seven Seas Amusement Park animal trainer, John Carlyle Arlington, Texas, is really up a tree with Buster, a Himalayan black bear cub. The two had been getting along beautifully, but during a training break Buster slipped his collar and shimmied up an oak tree. About an hour and an apple later, Carlyle coaxed Buster from the tree. (AP Photo)

Fred Davis Never Gets Bored

HALIFAX (CP) — Despite his impeccable appearance and near-legendary poise, veteran broadcaster, interviewer and moderator Fred Davis says he is as "uptight as ever."

Best known as the ever-smiling and congenial host of Front Page Challenge, the show, now in its 11th season, Davis says it really is a challenge.

"Granted, the mechanics of a show become second nature but the spontaneity involved means none of us ever becomes jaded," he said.

He was referring to the three regular panelists who have solved the mysteries of guest challengers representing some of the major news stories of the last century. Gordon Sinclair, Pierre Berton and Betty Kennedy are journalists and their integrity is at stake, he said, which prevents them from getting stale with their questions.

"We've geared our lives to the show. It's a way of life and I think there would be a sadness if it ended." The show has been renewed for another season.

In Halifax on behalf of the DuMaurier Council for the Performing Arts, which is advertising the availability of grants to cultural organizations, Mr. Davis reminisced about some of the pitfalls of hidden guest challengers.

On rare occasions, guests arrived in inebriated condition, creating well-concealed tension among the show's producers and host.

Times like these can ruffle even Fred Davis. The fiftyish Toronto native, who began his career playing trumpet in dance orchestras, looks as youthful as he appears on TV. Blue-eyed, blonde and pleasant, he has become a recognizable acquaintance to many fans rather than a mere celebrity.

In 1942 he joined the Royal Canadian Signal Corps and was later transferred to the broadcast detachment of Canadian Army Shows. While overseas he was associated with the BBC Armed Forces Network.

After the war he graduated from Lorne Greene's Academy of Radio Arts and joined an Ottawa radio station where he worked for six years as announcer, disc jockey, newcaster and program director.

In 1953 he joined the National Film Board, appearing as an actor and commentator in several documentary series for television filmed on location in Europe, Asia and Canada. His live TV career started on the popular daytime show Open House with Anna Cameron.

Simultaneously during the late '50s and early '60s he commuted to New York and Hollywood for appearances in panel shows and as spokesman for Westinghouse Corp.

Until recently he handled the moderator's duties on the debate shows Under Attack and Crossfire and was master of ceremonies on radio's On Stage variety series.

Last year was one of his most demanding. He was host of a five-times-weekly interview show, named after him. It meant travelling to New York, Hollywood and London interviewing show-business stars. Frequently he interviewed as many as seven in one day.

Accused of being "Mr. Obsequious" because of his polite, non-abrasive manner, Davis replies: "Why go for the jugular? I would never make a guest feel uncomfortable for the transient thrill of it. As an interviewer I feel like an accompanist to a soloist; In the end, one gets a better show."

He enjoyed doing the Fred Davis Show and, although it was not renewed, he said he hopes to perform in that kind of medium again.

The program, produced by his wife, also afforded an opportunity for him to meet people he had always admired.

His favorite guests included actress Jean Simmons, Kung Fu star Keye Luke and British actor Ralph Richardson, who made the startling confession that his nerves get worse each year because an experienced actor knows all the things that can go wrong.

Davis, however, said a certain amount of tension is necessary.

"The chances are better of doing your best when the adrenalin's working. If one appears too cool, he may seem blase, disinterested or even sloppy."

Irish Rovers Capture Canadian TV Award

TORONTO (CP)—Actor William Hutt, broadcaster Barbara Frum, and the puckish Irish Rovers won top honors Wednesday night at the fourth annual awards dinner of the Association of Canadian Television and Radio Artists (ACTRA).

The prizes—bronze figurines popularly known among ACTRA members as Nellies—were handed out during a two-hour television show obviously designed to be a Canadian counterpart of the annual Oscar awards in Hollywood.

Hutt, veteran of many comic and dramatic roles at the Stratford Festival where he now is associate director, won the top acting award for his portrayal of John A. Macdonald in the CBC-TV historical series, The National Dream, based on Berton's books.

The Irish Rovers, one of the most popular CBC-TV variety entertainment groups, won their prize for a special filmed in Cork.

Mrs. Frum—who earlier this year won honors in the National Press Club in Ottawa—won the best radio public affairs broadcaster award for the second time for the CBC's evening magazine show, As It Happens, of which she is co-host.

Harry Rasky, Toronto TV producer-director-writer, won the best show of 1974 award for Next Year in Jerusalem, a documentary on the Holy Land. He previously won ACTRA and other awards for documentaries on Tennessee Williams, and St. Peter's Cathedral in Rome.

The National Dream was the only show to win two awards. In addition to Hutt as best actor, William Whitehead and Timothy Findley won a best-writer award.

Two Canadian films won honors in the prizes originally restricted to radio and television work.

Stuart Gillard won the best film performance award for starring in the National Film Board's Why Rock the Boat? and Mordecai Richler, author, and Lionel Chetwynd, adapter, won best-writer awards for The Apprenticeship of Duddy Kravitz, which Richler originally wrote as a book.

CTV network took two prizes in the awards, which were heavily weighted towards the CBC as the country's biggest producer of radio and television shows.

Michael Maclear, a former CBC news correspondent, won the best news broadcaster award for his CTV show, Maclear. It was accepted in his absence by Murray Chercover, CTV president. Helen Hutchinson took the TV public affairs broadcaster award for the CTV morning magazine show, Canada AM.

COCKTAIL SOYBEANS

To make your own cocktail soybeans, soak the dry beans overnight then drain and spread them on a cookie sheet; leave them at room temperature until their surface is dry. Fry in small batches in hot deep fat, about 350 degrees for eight to 10 minutes.

Duplicate Bridge

SUNDAY, APRIL 20 — SWISS TEAMS

1. Ray Thibeau - John Bailey — Mary G[illegible] - Brooke Windsor
2./3./4. Chuck and Moe Chapman — Hazel and Ernie Pugh
2./3./4. Shiela Boretski - Daphne Clarke — J. Clarke.
2./3./4. Wm. Renoy - Jerry Rabnett — Gary Dinham - Mario Vacirca.

THURSDAY, APRIL 21

N. S.
1. Wm. Renoy — Jerry Rabnett
2. Jim Green — Art Little
3. Mario Varirca — Barb Pettingill

E. W.
1. Frank Geerkens — Riaz Ahmed
2. John Bailey — Ray Thibeau
3. Bob and Cheryl Mound

THURSDAY, MAY 1

N. S.
1. Dita Adams — Jim Bibby
2. Gary Dinham — Mike Johnson
3. Hazel Pugh — Al Glover
4. Pearl Baily — Barb Geerkens

E. W.
1. John Bailey — Ray Thibeau
2. Paul Lear — Joe Basch
3. Frank Geerkens — Riaz Ahmed
4. Mario Vacirca — Barb Pettingill

Open games every Monday, Thursday and Sunday at 7:30 p.m. Casual bridge for the ladies every Monday at 1:15 p.m. at the Quinte Bridge Studio, 156 Victoria Avenue. Charity game — May 25th — proceeds to be given to local charity.

PETS FOR SALE

DOG GROOMING SERVICE
AND PET SUPPLIES
ALL BREEDS
POODLES OUR SPECIALTY
392-3070
Over 20 Years Experience
Free Pick Up and Delivery
Ap21-ev-m-w-f-1m

REGISTERED Poodle puppies, also older Poodles. Telephone 1-354-3462 (Napanee). Mr1-1m

REGISTERED Poodle puppies, some older, 2 to 4 years $50. to $75. each. 354-3465 (Napanee). Ap8-1m

ST. BERNARD pups registered, champion pedigree, pet show $150. and up, telephone Brighton 1-475-2366. Ap28-St

TERRIER pups, $25, ready to go in 1 week. Telephone 969-2066 for details. Ap29-My3-6

8 MONTH OLD purebred Pomeranian pup, reasonable. Phone 968-[illegible].

LOST AND FOUND

LOST — Family tree brooch (silver) between North Park and West Bridge. Telephone 962-[illegible]. My2-3t

PERSONAL

DONNA'S
COMPUTER DATING

Who belongs to our dating service? Attractive members of the opposite sex (all ages) who are serious about finding a compatible mate. We will be in Belleville to explain it to you at no obligation. For details write 42 James Street, North, Suite 207, Hamilton, Ontario. Ap21-1m

ELECTROLYSIS Ange White, R.A.O., permanent hair removal treatment. Newest method. 22 years experience. Qualified Electrologist. Free consultation 392-6734. Mr1-tf

WORRIED? A friend is as close as the telephone, Telecare is a confidential listening service. Call 962-4111 day or night. Mr23-tf

EMERGENCY Pregnancy Counselling. Free, Confidential, Birthright, Call 968-4411. Jy19-tf

FOR BIRTH control information. Call the County Health Unit. Telephone 968-8500. Ap28-12t

LADY IN early 60's wishes to meet sincere gentleman for companionship, reply to Box A-2, The Intelligencer. My2-6t

KNOW YOURSELF
KNOW YOUR FRIENDS
CONSULT ANN CURSON
HANDWRITING ANALYST
By Appointment Only
PHONE 967-1940
My8-1m

HORSES

HORSES and ponies, and Western saddles. Horse boarding. Seven Oaks Stables. Telephone 962-0628. My2-3t

KINSMEN
BINGO
EXTRA SPECIAL
TUESDAY NIGHT
AT
TOBE'S (ROSSMORE)
$[illegible] TOP LINE — $[illegible] CENTRE LINE
$100.00 PLAY 'TIL IT'S WON
$25 BOTTOM LINE — $[illegible] FULL CARD
ADMISSION STILL 25c (1 CARD)
- 15 REGULAR GAMES $[illegible] IN PRIZES
- $35.00 BAIL-OUT
- SHARE THE WEALTH GAMES
- 3 EARLY BIRD GAMES (7:30 SHARP)
- JACKPOT No. 1 - 55 nos. $[illegible] - $[illegible] consolation
- JACKPOT No. 2 1 57 nos. $170 - $25 consolation
KINSMEN

FULL CARD WINS $400.00
(Divided Equally)
KINGO
SERIES 17
TODAY'S NUMBERS
32 - 3
"FIRST OUTSIDE FRAME — $100.00 PRIZE"
(To Be Divided Equally)
Sponsored by the Belleville & Trenton Kinsmen Club Inc.
Serving the community's greatest needs. Master Card on Display — 311 Front Street. Provincial Licence No. [illegible]

LEGION
Royal Canadian Legion
Branch 99
Licence No. [illegible]
BINGO — BINGO
AT
LEGION HALL PINNACLE STREET
WEDNESDAY, MAY 7th
7:30 P.M.
Everyone Welcome — Admission Card 25c
JACKPOT $150.00 - 55 nos. — $35. BAIL-OUT
Earlybird Games — Regular Games
Special Games — (Share the Wealth)
Jackpot — Door Prizes
LEGION

LAST TWO DAYS
They love dirty... They fight dirty...
MAMA'S DIRTY GIRLS
COLOR
PLUS
"TRUCK STOP WOMEN"
BOX OFFICE OPENS AT 8:00 P.M.
SHOW STARTS AT DUSK 8:30 P.M.
BELLEVILLE DRIVE-IN

OPENING SUNDAY
Rafferty and the Gold Dust Twins
Starring: Alan Arkin and Sally Kellerman
— ALSO —
ADULT ENTERTAINMENT
"THE YAKUZA"
Starring: Robert Mitchum and Brian Keith
PARK
130 FRONT ST. 968-7771
RESTRICTED
SHOW TIMES
7:30 & 9:00

Canadian Hotel
DANCING NIGHTLY
ENTERTAINMENT
FRIDAY & SATURDAY
EVENINGS
"It Is Changed"
968-8333

ANNUAL SPRING DANCE
SPONSORED BY
KIWANIS CLUB OF BELLEVILLE
TO BE HELD
FRIDAY, MAY 9th.
9 P.M. TO 1 A.M.
AT TOBE'S COUNTRY GARDENS
MUSIC BY "MEN OF NOTE"
DOOR PRIZES — SPOT DANCES
REFRESHMENTS & LUNCH AVAILABLE
TICKETS $6.00 PER COUPLE
Can Be Obtained From Any Kiwanian or at Reid's Dairy on Parker St. or Zegouras Variety Store, 121 Dundas St. E.

BELLEVILLE JAYCEE'S
COUNTRY & WESTERN SHOW
SATURDAY, MAY 17th
8:00 P.M.
CENTENNIAL SECONDARY SCHOOL
FEATURING:
CANADIAN ZEPHYR
LINDA BROWN
CANADIAN RAINBOW
M.C. FOR THE NIGHT — DICK LOVERING
Tickets $2.50 Advance — $3.00 at the Door
Available at Muntz, Belleville; Jack's Appliances, Stirling; Holiday Records - Trenton

EVERYONE KNOWS THE VALUE OF REST
When we have deep rest our activity becomes more dynamic and enjoyable
TRANSCENDENTAL MEDITATION (TM)
provides a level of rest twice as deep as deep sleep so:
- WE ARE MORE ALERT
- MORE CREATIVE
- LESS ANXIOUS
- MORE CONFIDENT AND HAPPY
Literally hundreds of research projects have shown TM enhances all areas of the psychology and phsiology, just through a simple technique for rest practised 15 minutes twice a day.
Free Introductory Lecture
LECTURER: JYETTE HANSEN
Wednesday, May 7 – 8 p.m.
Quinte Secondary School
ROOM 210

QUINTE
DRIVE IN THEATRES
SHOW STARTS DUSK
TRENTON at BAYSIDE
Schuler's Sex Report
BOY, OH BOY!! How much MORE do the girls WANT from us?
PLUS
"FANCY HILL"
NEW AND FROM SWEDEN
THIS PROGRAM RESTRICTED TO PERSONS 18 OR OVER

Quinte Mall Cinemas
—25c OFF REGULAR ADMISSION—
Pick up your 25c off coupon at the following Dealers:
Quinte Motor Sales - Belleville — Bon Echo Sales - Northbrook
YAMAHA PRESENTS
"On Any Sunday"
THE MOST EXCITING FILM EVER MADE ON MOTORCYCLE SPORT. BY BRUCE BROWN PRODUCER OF THE ENDLESS SUMMER.
Now Playing
7:00 and 9:05
Cinema 1

IT'S SURVIVAL OF THE FIERCEST. AND THE FUNNIEST.
PARAMOUNT PICTURES PRESENTS
AN ALBERT S. RUDDY PRODUCTION
BURT REYNOLDS
"THE LONGEST YARD"
A PARAMOUNT PICTURE
FOURTH WEEK
7:00 & 9:10
Cinema 2

Your Horoscope

By BERNICE BEDE OSOL.

Tuesday, May 6

ARIES (March 21-April 19) Weigh what you say today very carefully when dealing with a sensitive friend. A thoughtless remark will leave ill feelings.

TAURUS (April 20-May 20) You'll find yourself embarrassed if you pal around with friends today who are able to spend more freely than you can.

GEMINI (May 21-June 20) You won't be as self-disciplined today as you should be. You'll find it easier to put things off till tomorrow.

CANCER (June 21-July 22) Decisions you make today are apt to be short-sighted and based upon conclusions neither factual nor practical.

LEO (July 23-Aug. 22) Be careful in material transactions with friends today. Your genersou nature is like to overrule common sense.

VIRGO (Aug. 23-Sept. 22) Things will not come your way today by wishful thinking. You'd better roll up your sleeves and get to work.

LIBRA (Sept. 23-Oct. 23) You'll mistakenly rely upon another to take care of something important you could do better yourself.

SCORPIO (Oct. 24-Nov. 22) Your social image is extremely delicate today. Don't try to upstage others or do anything potentially in poor taste.

SAGITTARIUS (Nov. 23-Dec. 21) An event will not turn out as fruitfully as you hope today. It won't be too disappointing. Don't make too much of it.

CAPRICORN (Dec. 22-Jan. 19) Don't be lavish with your compliments unless the other party deserves them. Flattery for its own sake won't take.

AQUARIUS (Jan. 20-Feb. 19) Put blinders on today when you pass shop windows featuring expensive items that you know are beyond your budget.

PISCES (Feb. 20-March 20) You'll knowingly let those in your charge get away with things they shouldn't today. Later they'll try the same thing thing again.

SIDE GLANCES by Gill Fox

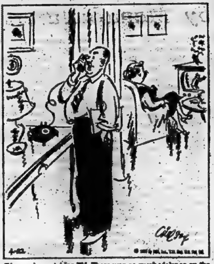

"Yes, we're watching TV. There was so much violence on the news, we switched to cops-and-robbers!"

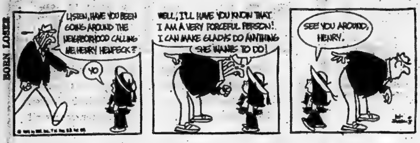
BORN LOSER
LISTEN, HAVE YOU BEEN GOING AROUND THE NEIGHBORHOOD CALLING ME HENRY HENPECK?
NO
WELL, I'LL HAVE YOU KNOW THAT I AM A VERY FORCEFUL PERSON! I CAN MAKE GLADYS DO ANYTHING SHE WANTS TO DO!
SEE YOU AROUND, HENRY.

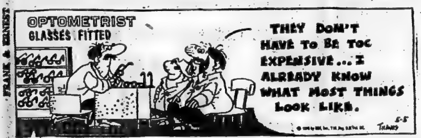
FRANK & ERNEST
OPTOMETRIST
GLASSES FITTED
THEY DON'T HAVE TO BE TOO EXPENSIVE... I ALREADY KNOW WHAT MOST THINGS LOOK LIKE.
5-5
THAVES

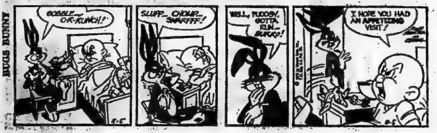
BUGS BUNNY
GOBBLE... CR-RUNCH!
SLUPP... CHOMP... SNARFFF!
WELL, TUBBY, GOTTA RUN... BURRP!
I HOPE YOU HAD AN APPETIZING VISIT!
5-5

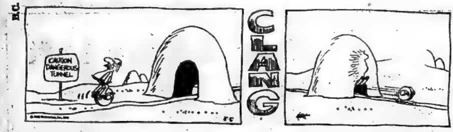

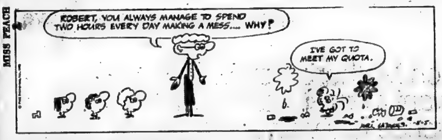
MISS PEACH
ROBERT, YOU ALWAYS MANAGE TO SPEND TWO HOURS EVERY DAY MAKING A MESS.... WHY?
I'VE GOT TO MEET MY QUOTA.
5-5

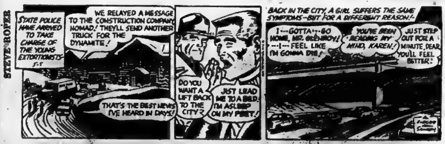
STEVE ROPER
STATE POLICE HAVE ARRIVED TO TAKE CHARGE OF THE YOUNG EXTORTIONISTS—
5-5
WE RELAYED A MESSAGE TO THE CONSTRUCTION COMPANY NOMAD! THEY'LL SEND ANOTHER TRUCK FOR THE DYNAMITE!
THAT'S THE BEST NEWS I'VE HEARD IN DAYS!
DO YOU WANT A LIFT BACK TO THE CITY?
JUST LEAD ME TO A BED. I'M ASLEEP ON MY FEET!
BACK IN THE CITY, A GIRL SUFFERS THE SAME SYMPTOMS—BUT FOR A DIFFERENT REASON!—
I—GOTTA—GO HOME, MR. GLENROY! —I— FEEL LIKE I'M GONNA DIE!
YOU'VE BEEN READING MY MIND, KAREN!
JUST STEP OUT FOR A MINUTE, DEAR. YOU'LL FEEL BETTER!

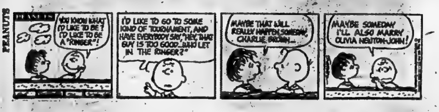
PEANUTS
YOU KNOW WHAT I'D LIKE TO BE? I'D LIKE TO BE A "RINGER"!
I'D LIKE TO GO TO SOME KIND OF TOURNAMENT, AND HAVE EVERYBODY SAY, "HEY, THAT GUY IS TOO GOOD... WHO LET IN THE RINGER?"
MAYBE THAT WILL REALLY HAPPEN SOMEDAY, CHARLIE BROWN...
MAYBE SOMEDAY I'LL ALSO MARRY OLIVIA NEWTON-JOHN!

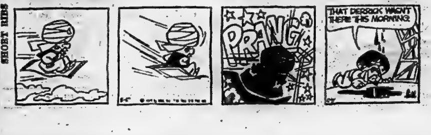
SHORT RIBS
PRANG
THAT DERRICK WASN'T THERE THIS MORNING.
5-5

Monday's TV Listings

- America's Junior Miss Pageant. — The 18th annual search for the best high-school senior girl. Hosted by Michael Landon. — Channels 4, 7, 10 — 9:00 p.m.
- The Spoilers (1955) — A fairly modern version of Rex Beach's story of adventure in the Alaskan gold fields, with Jeff Chandler, Anne Baxter and Rory Calhoun. — Channel 12 — 1 p.m.

6:00 — News (3) (4) (6) (12); News (13) Definition (9); Bewitched (11); News (10)

6:30 — Billy Graham's Crusade (12); News (9) (11); ABC News (13) News (8) (10); Movie: The Angel Wore Red (3)

7:00 — Bowling for Dollars (13); Rookies (6) (9); Bobby Goldsboro (11); CBS News (4); Emergency (7); Hogan's Hero's (8); Partridge Family (10)

7:30 — Barney Miller (11) (12) Hollywood Squares (13) Andy Griffith (8) Bewitched (10)

8:00 — Mary Tyler Moore (11) (12); Ian Tyson (6) (9); Rookies (13); Great Migration: Year of the Wildebeeste (4) (7) (10); Smothers Brothers (8)

8:30 — This is the Law (11) (13); Medical Centre (6) (9); Good Times (3)

9:00 — Cannon (11) (12); S.W.A.T. (13); Burt Bacharach (3); America's Jr. Pageant (4) (7) (10); Movie: One of Our Own (8)

9:30 — Pig and Whistle (6) (9)

10:00 — News (3); Caribe (13); Medical Centre (4) (7) (10); Sweeney (6) (9)

11:00 — News (6) (9) (11) (12) Global Journal (3)

11:30 — Simply Charlotte (6); Untouchables (10); Johnny Carson (8); Merv Griffen (4); Movie: Libel (3); Wide World Mystery (13)

11:30 — The Challenge (12)
12:00 — Bold Ones (6); David Susskind (9); Movie: A Woman Rebels (11)

CABLE CHANNEL 5

MONDAY

6:00 — Polka Dot Door; Misteroger's Neighborhood
7:00 — Magic Shadows; The Education of Mike McManus
8:00—Innovations For Learning

9:00 — Great Zoos of the World; Integrity in Communication, University of The Air

Educational TV

CABLE CHANNEL 2

— WXXI — CH. 21 —

ROCHESTER

MONDAY

7:30 —Villa Alegre

8:00 — Lilias, Yoga and You; Maggie

9:00 — Sesame Street

10:00 — Let's All Sing: Math Relationships; All About You; Search For Science

11:00 — Inside—Out; Let's All Sing: Math Relationships; Way To Go

12:00 — Western Civilization; Legacy

1:00 — Electric Company; Picture Book Park; Ripples

2:00 — Elementary Math Matter of Fact; Let's Go Sciencing; Inside—Out

3:00 — Man Builds—Man Destroys; Teaching Children with Special Needs

4:00 — Sesame Street

5:00 — Misterogers; The Electric Company

6:00 — Zoom; Teaching Children with Special Needs

7:00 — Newsroom; Martin Agronsky: Evening Edition

8:00 — At the Top

9:00 — PBS Special of the Week

10:00 — Newsroom; Woman

11:00 —Captioned ABC Evening News

RADIO

CJBQ — BELLEVILLE

AM - 800

MONDAY

6.30—The Tom Hockings Show.
9.15—Tom, Ted and Company. Today's guest is: Doug [illegible] re: MacDonald's Cal. Softball Team.
9.30—Pet Clinic and Stork Club.
9.55—Bulletin Board.
10.00—The Milt Johnston Open Line Show: Call locally or collect [illegible].
12.15—The Noon News Report.
12.30—The Farm Show with Phil Flegler.
1.00—The Hal Tompkins Show.
1.45—Bulletin Board.
2.15—Bulletin Board.
3.00—The Jack Miller Show.
3.55—Bulletin Board.
4.45—Bulletin Board.
5.30—The Evening Report.
7.00—The Joey Edwards Show.
7.30—Expo Baseball: Chicago at Montreal.
10.00—As It Happens: live, phone-out show with Barbara Frum and Alan Maitland.
11.00—The Eleven O'Clock Report.
11.30—The Country Music Show.

TUESDAY

6.30—The Tom Hockings Show.
9.15—Tom, Ted and Company. Today's guest is (open).
9.30—Pet Clinic and Stork Club.
9.55—Bulletin Board
10.00—The Milt Johnston Open Line Show: Call locally or collect [illegible].
12.15—The Noon News Report
12.30—The Farm Show with Phil Flegler.
1.00—The Hal Tompkins Show.
1.47—Bulletin Board
2.15—Bulletin Board
3.00—The Jack Miller Show.
3.55—Bulletin Board
4.45—Bulletin Board
5.30—The Evening Report.
7.00—The Joey Edwards Show.
10.00—As It Happens. Live phone-out show with Barbara Frum and Alan Maitland.
11.00—The Eleven O'Clock Report.
11.30—The Andy Leach Show.

FM - 97.1 m/c

MONDAY

6.00—The Martin Maloney Show.
9.15—This Country in the Morning: interesting topical discussions with some listener comments.
12.00—Luncheon Serenade from Loyalist College: relaxing blend of favorites, old and new, presented by the radio students in the School of Communications.
2.00—School Broadcast: educational topics discussed.
2.30—Off the Record: Bob Kerr plays records from his light classical music collection.
3.30—The Max Ferguson Show: satiric sketches and offbeat music.
4.00—The Art Watkins Show.
6.00—News, Weather and Stock Market Report.
6.30—Belleville Library Program.
7.30—Trenton Council Meeting.
9.30—Music As You Like It.
10.00—Au Mitan Du Jour.
11.00—Eleven O'Clock Report.
11.30—Easy Listening Music.

TUESDAY

6.00—The Martin Maloney Show.
9.15—This Country in the Morning: Interesting, topical discussions with some listener comments.
12.00—Luncheon Serenade from Loyalist College: Relaxing blend of favorites, old and new, presented by the radio students in the School of Communications.
2.00—School Broadcast: educational topics discussed.
2.30—Off the Record: Bob Kerr plays records from his light classical music collection.
3.30—The Max Ferguson Show: satirical sketches and offbeat music.
4.00—The Art Watkins Show.
6.00—News, Weather and Stock Market Report.
6.30—The Art Watkins Show.
7.30—Expo Baseball: Chicago at Montreal.
10.30—Musical Interlude.
11.00—The Eleven O'Clock Report.
11.30—Au Mitan Du Jour.
12.30—Easy Listening Music.

Win at Bridge

South must play for finesse

NORTH 5
♠J74
♥J102
♦KQ1076
♣72

WEST
♠Q10832
♥Q964
♦53
♣85

EAST
♠965
♥K75
♦A42
♣K1093

SOUTH (D)
♠AK
♥A83
♦J98
♣AQJ64

North-South vulnerable

West	North	East	South
			1♣
Pass	1♦	Pass	2N.T.
Pass	3N.T.	Pass	Pass
Pass			

Opening lead—3♠

By OSWALD and JAMES JACOBY

Jim:: "The code word ARCH is never more useful than at notrump contracts."

Oswald:: "The 'R' for Review the bidding isn't important in this hand, but the 'A' for Analyse the lead; the 'C' for Count the winners and losers and the 'H' for How can I make this hand really are important."

Jim:: "South counts three winners in the majors and needs six in the minors to make three notrump. He has to play both minor suits and sees little chance to make his contract if the club finesse is going to lose."

Oswald: "Therefore, he should assume that the club finesse will work. This gives him the winning line of play."

Jim:: "He starts by leading the eight of diamonds and overtaking with dummy's ten. East stays off. Next South must lead a club and take the finesse. It works."

Oswald: "Now South leads a second diamond, overtaking in dummy while East can do no better than to hold up again. A second club finesse followed by ace and a small club lets East take his king. East clears the spades now, but it is too late. South scores a fourth club trick which gives him the six minor suit tricks he needs."

CARD SENSE

The bidding has been: 8

West	North	East	South
			1♠
Pass	3♠	Pass	4♣
Pass	4♦	Pass	?

You, South, hold:
♠KQ985 ♥A2 ♦K6 ♣A987

What do you do now?

A — Bid four hearts. Your partner has shown the ace of diamonds. You can afford to show your ace of hearts.

TODAY'S QUESTION

Your partner continues to four spades. What do you do now?

Answer Tomorrow

Send $1 for JACOBY MODERN book to: "Win at Bridge," (c/o this newspaper), P.O. Box 489, Radio City Station, New York, N.Y. 10019.

NEWSPAPER ENTERPRISE ASSN.

To Your Good Health

Do Not Depend On Office Girl

By G. C. THOSTESON, MD

Dear Doctor Thosteson: Recently I had a cold with a pain on the left side. The x-ray report showed no sign of pleurisy, but the office girl told me I had an enlarged heart.

How serious is this? Do you have to limit your work? I am retired, and do yard work and gardening.—Mrs. S. L. S.

Most medical office girls accumulate a storehouse of knowledge about medicine, being in close association with the subject year in and year out. And they are valuable assets for any physician. But tell me, are you really going to accept this kind of an evaluation of your condition? Wouldn't it make better sense to simply go back and ask your doctor what is wrong with you?

The heart can enlarge under physical stress, in certain valve diseases, or in high blood pressure conditions. Severe vitamin B deficiency can also cause it. In the latter situation it is called beri-beri heart.

In enlarging, the heart muscle is compensating for excess stress, whatever the cause, just as would any other muscle in the body.

Now, I've told you all this, but how in the world can you expect me or anyone else, for that matter, to comment on your condition when you haven't consulted your own physician?

Yes, you may have to curtail your activity further, depending on just what is causing your enlarged heart. But can you be really sure that this is your problem? You'll never know from second-hand information from your doctor's office girl.

Most office girls I've known would agree with this.

Dear Dr. Thosteson: Can you tell me if there is anything that can be done for chronic catarrh? Mine is far advanced and fills my mouth with a discharge while I sleep. Could this get into the Eustachian tubes and cause an infection?—J. K.

Catarrh (excessive mucus production from mucous membranes) is a generalized term referring to inflammation of air passages of the head and throat. In modern medicine other terms are used to identify the area of inflammation more specifically.

Any excessive mucus production is a symptom of membrane irritation. Allergy is a common causative factor—to smoke, smog, house dust, or substances such as animal or bird dander, etc. Sensitivity to pillow feathers is a common cause, especially where the condition seems to become aggravated during sleep.

A nose defect (a deviated septum, for example) can also be involved, as can nasal growths (polyps). A problem as serious as yours seems to be should be investigated to determine the exact cause.

It is quite possible that, untreated, your "catarrh" could develop into more serious problems for you. And yes, infection of one or both of the Eustachian tubes, which lead from the inner ear down to the nasopharynx, is a possibility.

Dear Dr. Thosteson: Is there some relationship between arthritis and psoriasis? Each June for three years my mother has had severe back pains, accompanied by a severe outbreak of psoriasis.—Mrs. A. B.

Yes, in some cases of arthritis psoriasis will occur. The condition is called "psoriatic arthritis." The small joints of the fingers are usually involved and the back is often affected, as with your mother.

In this, the psoriasis usually precedes the joint symptoms. When the fingers are involved, the nails are usually affected.

Dear Doctor: I have read of a case where a boy's bed-wetting was stopped by giving him cranberry juice at bedtime. What about this?—A. B.

I have not read the account of this. It could be true. Cranberry juice produces an acid reaction in the urine which, in this individual case, might have been what was needed. Also, it could have been a psychological reaction on the child's part to the fact that something different was being used for the wetting problem.

However, neither cranberry juice nor any other juice or food can be considered an infallible therapy for bed-wetting.

Vast Coal Beds Under North Sea

NEWCASTLE, England (CP) — Besides oil and gas, the North Sea holds vast untapped reserves of coal, an energy conference here was told.

John Mills, member of Britain's National Coal Board (NCB) for the northern group of coalfields, said 10 years' exploratory drilling has proved that there is at least 550 million tons of coal off the northeast coast of England near Durham.

"Although our big coastal pits have been nibbling at the edges over the last decade, there are vast untapped reserves," Mills said. "The NCB has developed an offshore strategy for Durham which, by the end of the 1970s, will be based on collieries each already capable of producing a million tons or more a year and using technologies unmatched anywhere in the world.

"More than £12 million of investment has already been announced for this strategy and it could well rise to £30 million by the time it is completed."

The giant Northumberland pit of Lynemouth-Ellington—the world's biggest undersea mine—already is involved in a scheme which has brought the industry's capital investment in the northeast to more than £30 million in 18 months, said Mills.

The plan is to extend this pit, which produces 2.5 million tons a year, into unknown sections of the Northumberland undersea coalfield.

Aim High

ACROSS
1 Lofty
5 Highest place
8 Highest point
12 Epochs
13 Mouthlike openings
14 Objective
15 Emporium
16 Military conflict
17 Not matched (Scot.)
18 Ohio town
19 Bristlelike organs
21 Follower (suffix)
22 Negative (ab.)
23 Top line of a mountain
24 American humorist
25 Pathological fluids
27 Babylonian goddess
29 Energy delivered to a machine
32 Words of inquiry
33 Dejected
35 Goddess of peace
37 Disseminated
39 Cutting tool
42 Swiss canton
43 Penetrate
46 Printing measures
48 Wrong (comb. form)
49 American dramatist
50 Insect egg
51 Chess event
53 Container
54 Measure of distance
55 European language (ab.)
56 Prevarication
57 Tip-toeing
58 Abound
59 Raised railroads (coll.)
60 Man's name (ab.)

DOWN
1 Strong male
2 Sultan's edicts
3 Structure for housing cars
4 Presidential initials
5 Rise high
6 Speechify
7 Sycophant
8 Time past
9 City in Greece
10 Musician flayed by Apollo (myth.)
11 Click-beetle
19 Stratified
20 Distinctive [illegible]
26 Be borne
28 Take notice of
30 Acme
31 Birthplace of Abraham (Bib.)
33 Mark with grooves
34 [illegible]
36 Not any (dial.)
37 Utmost height
38 Spider's prize
40 Highest spot
41 Region in Italy
44 Track
45 Sea birds
47 Paces
52 Shade tree
54 Son of (comb. form)

Answer to Previous Puzzle

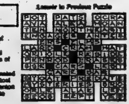

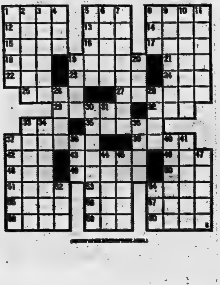

NEWSPAPER ENTERPRISE ASSN.

Leaky Oven Safeguards B.C. People

VANCOUVER (CP) — The microwave oven in the tiny basement room leaks, but it's for the public good.

The leak was put there deliberately by officials of the British Columbia government's radiation protection service to demonstrate what happens when there are problems with the seal on an oven door.

They deliberately tore a thumbnail-sized piece out of the oven liner but a piece of food stuck to the liner would create the same hazard.

Dr. Wayne Greene heads a four-member team which inspects radiation equipment and provides consultant services, mainly on industrial equipment.

The leaking oven is used to demonstrate radiation measurement to health inspectors who then check restaurants and report their findings to the radiation protection service.

Dr. Greene said home microwave ovens are usually well constructed and safe, provided the owner keeps the door liner clean.

Other sources of radiation in the home, including television sets and sun lamps, don't usually come under the branch's jurisdiction, Dr. Greene said, because they are generally not dangerous, although some older color televisions generate soft x-rays "in excess of maximum permissible values."

NEW SETS SAFE

Dr. Greene said the sets emit x-rays near their high-voltage sources. Before 1969, several kinds of sets leaked radiation, mostly from the sides or the rear of the cabinets.

"Of course, solid-state circuitry does away with the main source of the radiation."

Persons sitting more than six feet from their sets are safe from any potential hazard because the soft x-rays fall off sharply in intensity as they get farther from the source.

About 70 per cent of the service's work involves checking the approximately 2,000 x-ray machines in British Columbia.

Dr. Greene said he eventually hopes to be able to check each machine every two years and have them registered so officials can monitor performance.

The service also deals with what Dr. Greene calls "incidents." The team recently checked seven possible radiation hazards left over from the Second World War, inspecting buildings believed to have been used to store radioactive material.

The check was initiated after radiation levels up to 800 times safety limits were found on the third floor of a Toronto building where a radium paint spill occurred.

Of the seven possible B.C. sites, one was found not to exist, two had been demolished and the rest did not pose any threat.

Dr. Greene said a more unusual case involved some radioactive material used in oil exploration that fell off the back of a truck on the Alaska Highway.

The material, securely contained and harmless, was found and turned over to the RCMP.

CRUELTY TO ANIMALS

TAYLOR, Mich. (AP) — Police removed 89 poodles from the home of Jean McCullough, 49, and charged her with cruelty to animals and maintaining a health hazard. Authorities said several of the animals had to be destroyed. Police said they found five dogs outside in a small pen and 84 were inside the house.

A COINCIDENCE

CATANIA, Italy (AP) — Grazia Quattrocchi gave birth to her 12th child and became a grandmother at the same time in the same room. While Mrs. Quattrocchi, 40, was in labor on one bed, her oldest daughter, Elvira, 19, was experiencing the pangs of childbirth for the first time in an adjoining bed in the apartment they share in this Sicilian city. Both gave birth to boys.

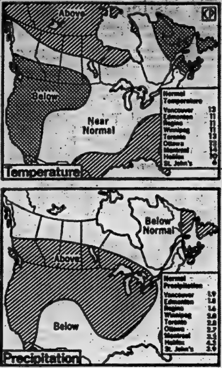

Normal Days Ahead

Most of Central Canada will have near-normal temperatures during May, according to the 30-day outlook of the United States weather bureau. Temperatures will be below normal in southern parts of the western provinces and most of the Atlantic provinces. Above - normal precipitation is expected for most populated areas, except eastern Ontario and most of Quebec. The outlook is not a specific forecast and changes may occur. (CP Newsmap)

Farming in Far North Becoming Important

YELLOWKNIFE (CP) — Farming in the Northwest Territories is less than a major occupation, but research now is under way to achieve that goal.

Joe Bergasse, responsible for industry and commerce in the territorial government's department of economic development, said there are three farming operations and a cluster of market gardens in the 1.3-million-square-mile territories.

The farms, all less than 100 acres, are located around Fort Providence on the southwestern tip of Great Slave Lake. The market gardens are in the Hay River area.

Mr. Bergasse said in an interview that the number of farms is not likely o increase soon as the federal government, which holds title to more than 90 per cent of the land, this year imposed a moratorium on granting leases for farms until the N.W.T., the Yukon and Ottawa can develop a plan for land use.

The moratorium has met with some hostility, including one farmer threatening to park his bull inside a government office building, but Mr. Bergasse said it is necessary.

The farming potential is there, he said, but no one is being encouraged until the governments know where they are going.

Farming is big business and needs services such as roads and power lines which the territorial government is not yet equipped to provide.

"I think the days of the pioneer in farming are over," Mr. Bergasse said.

The government also wants to see what happens to native land claims and the outcome of studies into suitable crops, climate and growing season and soil conditions, all of which will take two to three years.

Mr. Bergasse said most territorial farms concentrate on potatoes and cereal crops. Livestock had not proven successful. Major flooding last year made it impossible to stockpile enough hay for the one major herd that had existed. Anthrax and brucellosis had been found south of Great Slave Lake which, coupled with salty soil, made it unattractive for agriculture.

The problem of marketing also militated against agricultural development. The territories are sparsely populated by 40,000 persons and have few centres large enough to support a farming population. Grocers were reluctant to give up suppliers in the south for fear they would have trouble re-ordering if they switched to local farmers.

Life-long Exhaust System Ignored by Manufacturers

OTTAWA (CP) — A group of Ottawa engineering students say they have developed an automobile exhaust system that will last a lifetime and save money to boot but have met negative reactions from major car manufacturers.

A report prepared after tests by mechanical engineering students at University of Ottawa says exhaust systems don't wear out; they just corrode. To retard corrosion they use stainless steel, which cost more in the beginning but was cheaper in the long run.

But Prof. Daniel Gorman, faculty adviser on the project, said initial contacts with General Motors and Ford have produced "negative reactions."

"General Motors wrote us a two-or three-page letter explaining why they have not attempted to use this type of system," Dr. Gorman said.

Ford turned us over to their major supply company, Arvin Industries, who said people would not be willing to pay the extra cost for a life-long exhaust system.

Both companies, he said, contend that higher cost is the main deterrent but the limited availability of chrome is another major consideration.

"They do not think there would be enough chrome available for the proposed system," Mr. Gorman said, "but we think differently."

The students said they will continue to probe the automobile industry.

"We have been getting the kind of exhaust systems we deserve because we were willing to accept and pay for them," the report says. We feel consumers deserve better and that the time has come for vehicle manufacturers, whom we have kept in business for so many years, to make a concerted effort on our behalf."

Mr. Gorman said he will ask the federal transport and consumer affairs department for government reaction to the system.

"We can produce evidence to show that the system works," he said. "We're at the 'where do we go from here' stage."

The students use and recommend a stainless steel system for two main reasons. An exhaust system should be designed to function without replacement and the materials must be available and inexpensive to compete on the market.

Mufflers now are made from ordinary sheet steel with the various parts generally held together by welding.

Exhaust and tail pipes and mufflers disintegrate, say the students, because they are subjected internally to the corrosive action of exhaust gases and condensed vapor and externally to the corrosive action of salt spread on roads in winter.

A student spokesman said since the problem is essentially corrosion it is also a materials problem. The kind of steel used in exhaust systems "differs little, if any, from other strip steel used in fenders and floor boards."

"It is hard to imagine any engineering material which could be worse from the point of view of corrosion."

Stainless steels are widely used in nuclear power and other industries where corrosion is not acceptable.

The students submitted their project to empirical testing in November, 1972. A muffler made from stainless steel was mounted on a 1967 station wagon owned by a man who drove about 50 miles a day during the week and greater distances on weekends.

Approximately 8,000 miles were put on the vehicle during the winter and an additional 1,200 the following summer before the muffler was removed.

The muffler was then wiped clean and examined for deterioration. The report prepared by the students said "no evidence of any corrosion was found."

Pawnshops Vanishing In Ottawa

OTTAWA (CP) — The last two pawnshops in Ottawa are gradually fading out of existence.

"I'm not even interested any more," said Lee Weiner, whose cluttered premises are jammed with boxes from floor to ceiling.

Bertram Brenther, owner of Sam's Pawn Shop, blames advanced technology and an influx of cheap goods. Such items as electronic calculators, radios, stereos and watches are available new at prices that kill his second-hand market.

"About 10 years ago we'd write about 11,000 tickets a year," he said. "Now it's about 300."

The two shops are located three doors from each other in the Byward Market, one of the oldest sections of the city, where other small stores and outdoor stalls hold out against the glitter of suburban shopping centres.

Both deal mainly in musical instruments, which Mr. Weiner sells new although he still occasionally buys tools or watches.

Mr. Brenther said his son Phil wants to get out of pawnbroking because he feels a customer interested in buying an expensive musical instrument may feel uncomfortable doing business beside a drunk trying to pawn a ring.

Sam's Pawnshop is named for Mr. Brenther's father-in-law, Sam Nathanson, who started the business about 30 years ago by obtaining a pawnbroker's licence for his shop, which then sold only clothing.

The licence entitled him to pawn goods as well as buying them outright. When an item is bought, it may be sold immediately but a pawned article must be kept for a year, during which time the owner may reclaim it by paying back the money he received, plus interest.

OUT OUR WAY by Neg Cochran

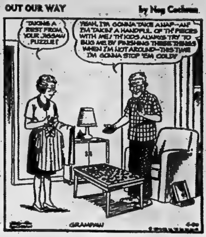
TAKING A REST FROM YOUR JIGSAW PUZZLE?
YEAH, I'M GONNA TAKE A NAP—AN' I'M TAKIN' A HANDFUL OF TH' PIECES WITH ME! TH' KIDS ALWAYS TRY TO BUG ME BY FINISHING THESE THINGS WHEN I'M NOT AROUND—THIS TIME I'M GONNA STOP 'EM COLD!
GRAMPAW

TRUDEAU'S SPRING
SAFETY & MECHANICAL
CAR CLINIC

During April and May our mechanics will inspect your car from end to end and give you a written report on the condition of over 50 mechanical and safety items including brakes, exhaust system, alignment, ball joints, tire wear, shocks, all leaks pressure test cooling system, antifreeze, lights, belts, ignition, plus a thorough road test.

ALL THIS AND MORE FOR ONLY

SPECIAL $6.95 COMPLETE

PHONE FOR APPOINTMENT TODAY!

Free estimates on any items requiring attention. No obligation, of course.

OPEN MONDAY TO FRIDAY — 8 A.M. TO 2 A.M.
31-45 STATION ST. — BELLEVILLE
PHONE 968-6767
PHONE 968-6767

Trudeau MOTORS LIMITED
2 LOCATIONS BELLEVILLE & TWEED
ESTABLISHED OVER 50 YEARS

WIRING SUPPLIES
FOR
- COMMERCIAL
- DOMESTIC
- RECREATIONAL NEEDS

QUALIFIED ELECTRICIANS ON STAFF TO ADVISE ALL YOUR CORRECT WIRING NEEDS.

Quantity Discounts

Onkle ELECTRIC LIMITED
344 PINNACLE ST.
DIAL 968-8821
OPEN FRI. 'TIL 9 P.M.
ALL DAY SAT.
— FREE PARKING —

WRESTLING
BELLEVILLE ARENA
Friday, May 9 - 8:30 p.m.

Tony PARISI
vs.
Stan "The Man" STASIAK

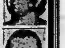

MIDGETS In Action

Don't Miss The World's Largest Twins
TOTAL 1300 LBS.
THE McGUIRE TWINS
vs.
THE HELLS ANGELS

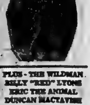

PLUS - THE WILDMAN
BILLY "RED" LYONS
ERIC THE ANIMAL
DUNCAN MACTAVISH
PLUS MANY MORE

Sears shopper stopper

Only 5 Days Left
Shopper Stopper Ends Saturday, May 10th.
Hurry! Still Time to Save!

Suppose ... on Mother's Day, or any day of the year, you want to get Mom out of the kitchen. Fast! Surprise her with a loving gift.

Give her a Kenmore Microwave oven

539.98

This revolutionary new way to cook is such a time saver. Cooks roasts and bakes potatoes in minutes. Actually cooks an entire meal in up to one-fourth the time needed with a conventional oven. What's more, your food is more nutritious since you cook without water! Such a time saver when it comes to cleaning up too. You can cook on disposable paper plates or in your china serving dish. Oven wipes clean with just a damp cloth. New, exact slide-timer indicator is easy to read. Comes with automatic defrost button. Fully guaranteed. 227 480 451.

22—Ranges

TELESHOP 966-2211 | SIMPSONS-SEARS LTD., QUINTE MALL, BELLEVILLE | SHOP THURSDAY & FRIDAY 'TIL 9 P.M.

Golden State Trails Bulls

By THE ASSOCIATED PRESS

Golden State Warriors are happy to be going home this week but they know they have their work cut out for them.

The Warriors trail 2-1 in the National Basketball Association Western Conference final series against Chicago Bulls who Sunday won their second in a row at Chicago with a 108-101 decision.

Now the Warriors, who were pinned on the ropes the entire second half by the sharp shooting of Chicago's Norm Van Lier, have Tuesday and Thursday night contests on their own court to recoup in the best-of-seven series.

"We knew there was a possibility of losing both our games here," Warriors coach Al Attles said. "And now the pressure is on us."

In the Eastern Conference final, Boston Celtics beat Washington 101-90 on Saturday, cutting the Bullets' lead in that series to 2-1.

Hawley Escapes Serious Injury

INGLEWOOD, Calif. (AP) — Sandy Hawley, leading jockey at Hollywood Park, escaped serious injury Sunday after his mount reared in the starting gate and unseated him.

Hawley was taken by ambulance to hospital, but x-rays proved negative. Track spokesmen said he suffered only a bruised right heal and a pulled hamstring muscle.

The incident occurred while Hawley was aboard Nightly Caper. He was excused from his mounts for the remainder of the day.

The 26-year-old resident of Mississauga, Ont., leads Hollywood Park riders with 44 victories, far ahead of runner-up Fernando Toro with 19. Bill Shoemaker is next with 18.

Hawley won three races Saturday including the $5,500 El Dorado Handicap aboard unbeaten Native Guest. He also has 15 seconds and 19 thirds.

A Rose Is a Rose

Jackey Jacinto Vasquez r a single rose, plucked from the traditional blanket of roses, aboard Foolish Pleasure in winner's circle at Churchill Downs, Saturday. Vasquez led Foolish Pleasure to victory in the 101st Kentucky Derby (AP Photo)

Foolish Pleasure Leads the Field

LOUISVILLE (AP) — Three and possibly four of the starters in the 101st Kentucky Derby, won by Foolish Pleasure, are headed for the May 17 Preakness Stakes at Pimlico, where as many as seven new challengers await them in the second jewel of thoroughbred racing's Triple Crown.

Of course, Foolish Pleasure will try the next step toward a triple, but his victory on Saturday already "carries a horse a long way down the road," trainer LeRoy Jolley said Sunday.

Of the three Triple Crown races, "the Belmont may be most important to some leaders" in the thoroughbred industry, "but the Derby is always such a hard-fought race," Jolley said.

"Let's face it—there's always a big field in the Derby, but by the time we get to the Belmont (June 7) you're most often down to just four or five," he added.

John L. Greer's Foolish Pleasure, with Jacinto Vasquez in the saddle, broke slowly in the 1¼-mile Derby on Saturday and stalked the leaders until he began his move with half a mile left and romped to a 1¾-length victory timed in 2:02. That time was more than two seconds slower than Secretariat's track record set two years ago.

Roland Aristones' Bombay Duck set the early pace but faded quickly in the turn for home. His rider, Menotti Aristone, son of the owner, said he was hit by a hurled beer can and wouldn't run after that. He finished last.

Jockey Bill Shoemaker held Avatar just off the pace early in the race and took the lead on the turn for home only to be passed by Foolish Pleasure when Avatar and Diabolo bumped together with an eighth of a mile to go.

That bump prompted a stewards' inquiry, but after viewing the race the order of finish was allowed to stand.

Avatar finished 2½ lengths in front of Diabolo, the California Derby, while Master Derby was a similar margin back in fourth.

Behind Master Derby, in order, were Media, Prince Thou Art, Promised City, Bold Chapeau, Sylvan Place, Fashion Sale, Round Stake, Gatch, Honey Mark, Rushing Man and Bombay Duck.

Foolish Pleasure paid $5.80, $4.40 and $3.60. Avatar, sixth choice in the betting, paid $9.20 and $5.60 and Diabolo returned $4.40.

Chick Anderson, the track announcer, misjudged the race and called it Prince Thou Art as the charging leader instead of Foolish Pleasure until the final 50 yards when he realized his error.

Travelling to Baltimore for the Preakness with Foolish Pleasure will be Diabolo, and Dr. Anthony Leggio's Bold Chapeau.

Another possible traveller from Churchill Downs to Pimlico is Avatar. Trainer Tommy Doyle would like to pass the Preakness, but owner Arthur A. Seeligson Jr. wants Avatar to run.

Other possible Preakness starters include J.M. Roebling's Laramie Trail and W. Preston Gilbride's Greek Answer, who has been a nemesis to Triple Crown candidates at both Oaklawn Park and Churchill Downs this season.

Greek Answer ran Saturday in a $25,000 allowance race at Churchill Downs, finishing third.

The entry of Greek Answer and Dancing Champ could give the Preakness a strong Canadian interest. Taylor and Gilbride are both from Toronto while Diabolo owner Frank McMahon is from Vancouver.

Diabolo suffered a cut on his right front leg in a bumping incident during the Derby's stretch drive, but trainer Sid Martin said Sunday that the injury apparently was too minor to hurt his Preakness chances.

Crampton Comes Through

HOUSTON (AP) — Bruce Crampton came to Houston hoping to make the cut for the last two rounds in the Houston open golf championship. Now he goes home to Dallas seeking two victories in a row.

"There is no substitute for victory," the veteran Crampton said Sunday after winning the tournament by two strokes over challenging Dr. Gil Morgan, a far sighted eye doctor who decided to take up golf instead of fitting glasses.

"I felt very bad about the way I was playing when I came here," Crampton said. "My game wasn't good at all."

He said his wife had called earlier and asked "about bringing the kids down for the weekend."

"I told her, you'd better check real careful to see that I make the cut. It could be that we'd pass on the highway, you coming down and me going home after Friday's round.'"

But it didn't happen that way.

Crampton, an Australian native now living in Dallas, made the cut comfortably on Friday, took the lead from struggling Lee Trevino the next day and scored by two strokes Sunday with a last-round 69 and a 273 total, 15 under par on the Woodlands Country Club course, a 6,929-yard layout.

Morgan, in his second year of tour activity, briefly tied Crampton three times on the front nine of the final round but couldn't stand the pace. Bruce dropped a pair of 15-foot birdie putts coming home that Morgan couldn't match.

Record Smashed

LONG BEACH, Calif. (AP) — John Powell, 27, a San Jose policeman, smashed the world record in the discus throw by two feet Sunday with a toss of 226 feet 8 inches in his fourth attempt of the day.

The record, established at the Long Beach Invitational track meet, surpassed a throw of 224-8 six weeks ago by South African John Van Reenen.

Officials first measured the hurl at 225-0, but that was by a glass fibre tape measure, unacceptable for world records. A steel tape and three remeasurements later, the mark of 226-8 was recorded. The discus will be weighed to see if it is the precise weight.

"Sure, it's nice, but I'd trade it right now for an Olympic gold medal," said the 6-foot-3, 236-pound Powell said of the feat. "The only real way to determine who's the best discus thrower is to let them throw against each other in the same conditions."

THE CORPORATION OF THE CITY OF BELLEVILLE

PROCLAMATION

"SALVATION ARMY WEEK"

WHEREAS The Salvation Army is known throughout the world for its love for God, expressed in service to mankind,

WHEREAS this Army has helped young and old, the poor and distressed, lost and bewildered,

WHEREAS The Salvation Army offers help to the less fortunate,

NOW, THEREFORE, I, Robin Jeffrey, Mayor of the City of Belleville, by the virtue of the authority vested in me declare the week of May 5 to 9, 1975 to be "Salvation Army Week" in the City of Belleville, and urge all citizens to join in supporting generously the work of the dedicated men and women of The Salvation Army who serve our community faithfully.

Robin Jeffrey,
Mayor

BOB WYLIE
Straight Talker
SEE ME TODAY FOR
YOUR NEW AND
USED CAR NEEDS!
DAVIDSON
PONTIAC-BUICK LTD.
28 Elgin Street, Trenton
392-1245

UNIROYAL

For tires that last and last

Steel Belted Radial

Provides increased traction, skid resistance and stability.
Gives 75% more hazard protection than our conventional 4 ply bias ply tires.
Runs cooler for more security at high speeds.
Guaranteed 40,000 miles.

48.55 ea. Size BR78x13

OTHER SIZES		OTHER SIZES	
ER78x14	49.45	GR78x15	62.95
FR78x14	53.95	HR78x15	67.45
GR78x14	60.25	JR78x15	74.65
HR78x14	63.65	LR78x15	83.65

Uniroyal has a tire to fit almost every car and every pocket book.
And you can always say, "charge it".

CHARGEX

UNIROYAL CENTRES
UNIROYAL
30 DUNDAS ST. WEST — BELLEVILLE — PHONE 966-5722
(Across From The Four Seasons Hotel)

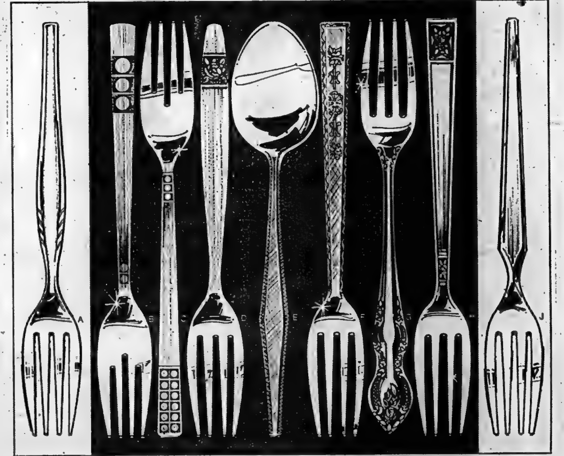

Sears

Deluxe stainless... lowest price ever!

This manufacturer's close-out can be the start of something beautiful for your table — a glowing stainless service for 6 or 8 people! And the price for this deluxe quality stainless steel is budget right — our lowest price ever! Choose a 24 or 42 piece set in one of the many beautiful patterns. 24-pc. set consists of 6 ea.: serrated knives, dinner forks, dessert spoons and teaspoons. 04R 049 009 E. Now $12.88

42-pc. set consists of 8 ea.: serrated knives, dinner forks, salad forks, dessert spoons and teaspoons; plus a butter knife and a sugar spoon. 04R 049 011 E. Complete 42-pc. set for $18.88 At this low price it's a great gift idea that's sure to please Mom on Mother's Day and charm her friends for years to come. Choose your set in a-Lisa b-Sunfire c-Revelation d-Sierra Rose e-Screen Lace f-Madrid g-Charleston h-Modan j-Patricia.

18.88 42-pc. set gift boxed

Order by phone, call Teleshop 966-3211

Simpsons-Sears Ltd.

RETAIL AND CATALOGUE ORDERS ..... 966-3211 | SHOP THURSDAY AND FRIDAY EVENING 'TIL 9 P.M.

OUR BOARDING HOUSE with Major Hoople

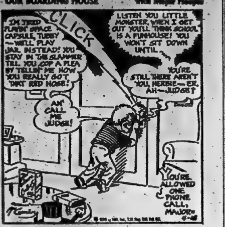
CLICK
I'M THRU PLAYIN' SPACE CAPSULE, TUBBY — WE'LL PLAY JAIL INSTEAD! YOU STAY IN THE SLAMMER TILL YOU COP A PLEA BY TELLIN' ME HOW YOU REALLY GOT THAT RED NOSE!
AN' CALL ME JUDGE!
LISTEN YOU LITTLE MONSTER, WHEN I GET OUT YOU'LL THINK SCHOOL IS A FUNHOUSE! YOU WON'T SIT DOWN UNTIL...
YOU'RE STILL THERE AREN'T YOU, HERBIE — ER, AH — JUDGE?
YOU'RE ALLOWED ONE PHONE CALL, MAJOR!
4-28

Commons to Be Asked To OK TV Coverage

OTTAWA (CP) — The first formal step toward unlimited television coverage of Parliament might be taken this week.

A resolution asking MPs to officially approve admission of television cameras is expected to be tabled during the week by Government House Leader Mitchell Sharp.

No time has been allotted yet to debate the issue. And, it might be months after the resolution has been approved before the first tapes of regular Commons proceedings appear on the late night news.

"It will be well into the next session of Parliament at least," a government spokesman said.

Preparation for television apparently has been more complicated than expected. The plan was first announced in the throne speech when Parliament opened last September.

Since then, cameras have been permitted, experimentally, to cover several meetings of a Senate committee studying proposed legislation to lighten marijuana penalties.

But broader plans for full daily access have been delayed by protracted technical discussions on the best method to use.

The government is keeping details of its plans quiet but there are indications that it is studying a system that would have several cameras positioned strategically at floor level in the Commons chamber.

Netherlands Celebrates Liberation 30 Years Ago

HOLTEN, The Netherlands (CP) — The Netherlands celebrates 30 years of liberation from the Nazis today, and for thousands of Dutch citizens the day recalls memories of the advancing Canadian army.

The people of Holten have a special reason to remember those Canadians driving into town in the spring of 1945.

On a nearby hillside, where German troops once fled for cover from Canadian mortars, a small cemetery holds about 1,300 Canadians who never made it home.

There, among the rows of white tombstones, local residents and some of the Canadians who freed them gathered in the drizzle last Friday for a special memorial service.

Later, they reminisced.

Frances ter Doest was a pretty, dark-haired 13-year-old huddled in her grandfather's cellar when the Canadians signalled their approach with a shell crashing through the farmhouse roof. The next day, a neighbor shouted: "We are liberated—the Canadians are here."

"There were a lot of Canadians in tanks," says Mrs. ter Doest. "We were all laughing and cheering and the soldiers threw cigarettes. Oh, I don't think we will ever forget it."

HELP BELLEVILLE MEET ITS SHARE

Your Blood is Always Needed

BE A BLOOD DONOR

FOR A TOUGH FISHING OUTBOARD, LOOK FOR THIS SIGN.

MERCURY
MARINE
MERCURY
OUTBOARDS

We're ready to show you a super fishing motor this weekend. Whether you need a complete new rig, or are trading up to a higher horsepower, you'll get your money's worth with a Merc. Stop in and see for yourself. Find out why a Merc can take punishment. Slice through weeds and over obstacles. Never shear a pin when the prop hits something. While you're in, check out the new fuel economy data available on each motor. See the 4.5-, 7.5-, 9.8- or 20-hp models. They're tough. You can depend on a Merc. You can depend on expert service, too.

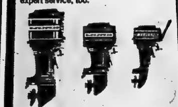

Mercury Marine Ltd., Box 488, Mississauga, Ont.

Mercury. Performance and power you can depend on.

Rollie's Sports & Marine
Hwy. No. 2, West
Belleville
968-1318

Vaughan Automotive & Appliances Ltd.
125 Church St. S.
Belleville
968-6781

Sears
shopper stoppers

Only 5 Days Left

Shopper Stopper Ends Saturday, May 10th.

Give Mom a Kenmore dishwasher. The finishing touch to all her great meals

Sears KENMORE

Front load. 5 push-button choices

What a work saver for Mom! Eliminates all pre-rinsing. Powerful hot water jets from bottom rack scrub pots and pans. Even dried, baked-on food. Glassware on top rack is gently washed by a field of upper jets. Has handy silverware basket. Detergent dispenser. Rinse agent injector. Lighted dial. Woodgrain melamine worktop. In White 267 472 051. In Avocado or Harvest Gold $10 more. Built-in model (same features) 267 472 130. $309.98

339.98

Wrap it up with love. Mother's Day is May 11th

'Princess for a Day' Contest
Do it today at Simpsons-Sears! Enter your candidate for 'Princess for a Day.' The winner will receive a $700 diamond ring. Every mother in our city is eligible. No purchase required. Ballots available at convenient locations throughout the store. Contest closes 4 p.m. Saturday May 10. See Ballots for contest details.

Lady Kenmore. Our best!

399.98

8 push-button choices with 155° Sani-rinse. Cycle indicator lights. Power Miser switch. Solid Maple cutting-board top. Just loaded with features! Wht. 267 472 071. Decorator colors $10 more. Built-in 267 472 150 $349.98

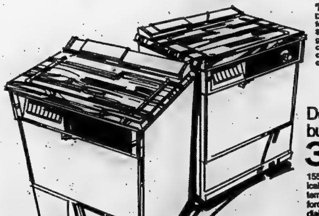

Deluxe 6 push-button choices

369.98

155° Sani-rinse for hygienically clean dishes. Water temp. indicator lights. Fan-forced air drying. Lighted dial. 2-level wash action. Solid Maple top. 267 472 061. Beautiful colors $10. more. Built-in 267 472 140 $339.98

At Sears you can extend your regular guarantee for the life of your appliance. Ask about our Extended Guarantee service

SHOP THURSDAY and FRIDAY 'TIL 9 P.M. | SIMPSONS-SEARS, QUINTE MALL, BELLEVILLE | RETAIL AND CATALOGUE ORDERS 966-3211

Sears SUMMER '75

THE FASHION PLACE

PRICING POLICY FOR THIS
CATALOGUE ON PAGE 20.
SIMPSONS-SEARS LIMITED

young & lively Fashion-right, priced right ... 'Young and Lively' dress set, described Page 2 **$27 set**

Shop early—these prices are in effect only until Saturday, May 17 while quantities last.

Sears in the Quinte Mall is open 9:30 a.m. to 5:30 p.m. Monday to Wednesday and Saturday, and 9:30 a.m. to 9 p.m. Thursday and Friday

Advertising Supplement of The Ontario Intelligencer, Monday, May 5, 1975.

BELLEVILLE AND AREA RESIDENTS
966-3211
Picton, Bloomfield, Campbellford, Wooler and Wellington customers dial operator and ask for
ZENITH 54,000

young & lively practical, too! Three great values at 19^{99} each

D/31—Women's Dresses

THE FASHION PLACE
SUMMER 75

Our Front Cover 2-pc. Dress Set

A brand new fashion concept shown here in 2 of 4 colors. Sleeveless self-belted dress of polyester knit with back zipper is over-topped with a color-coordinated print shirt of polyester-cotton voile. Machine-wash-dry at 'delicate'. Yellow, Mint Green, Coral, Blue. Jrs' 7 to 15.
31R 000 827 B—Each set 27.00

A-C Fashion-right dresses, and 2-piece sets. All machine wash-and-dry.

(A) Jacket-dress set of polyester interlock knit. Back-zipped dress features open-style jacket. Mint Green, Coral, Ecru.
31R 000 095 B—Sizes 7-15. Ea. set. 19.99

(B) Big-button dress in Arnel* triacetate jersey knit. Print in Coral, Green, Blue,
31R 000 093 B—Sizes 7-15. Each 19.99

*Reg'd Can. T.M.

Not shown, but smartly styled as 'B' in solid color polyester interlock knit. Coral, Mint Green or Ecru. Sizes 7 to 15.
31R 000 092 B—Each 19.99

(C) The skirt set ... newest concept of fashion in soft polyester interlock knit. Shaped top; belt, back zip. Pull-on flip skirt. Mint Green, Coral, Ecru. Sizes 7-15.
31R 000 032 B—Each set 19.99

Fashion accessories are available at most Sears retail stores

Value-priced Canadian-made rain repellers ...keep you dry inside, smart looking outside

17⁹⁹

D-E We believe these rain-and-shine coats really give great value for your money. They're Canadian-made and even though the price is low we haven't scrimped on the quality nor on styling. Made from 66% cotton-34% DuPont nylon 'Canadian Mist' fabric, finished with the same care we aim for in all our garments. Rayon linings have been Perma-freshed with Sears own SANI-GARD treatment—that means they stay free of odor and don't need dry-cleaning as often; so you keep on saving long after you've bought the coat. About 32" long. Dry-clean.

(D) A double-breasted delight with contrasting stitching, two pockets, back belt. Sugar, Red, Navy, Yellow. 17R 000 495 B—8 to 18. Ea. 17.99

(E) Belted and buttoned with the best. Has contrasting stitching, two pockets. Navy or Tobacco. Misses' 8 to 18. 17R 002 005 B—Each 17.99

D/17—Women's Coats

When it comes to fashion ...come to Sears!

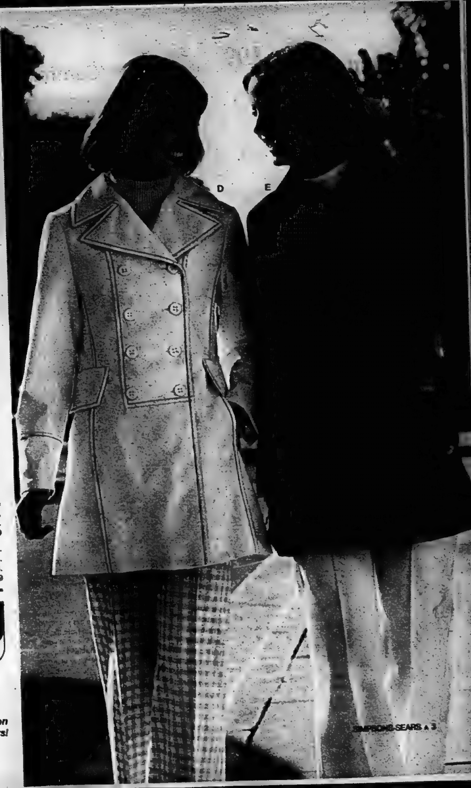

T-shirt scoops 4.99 each

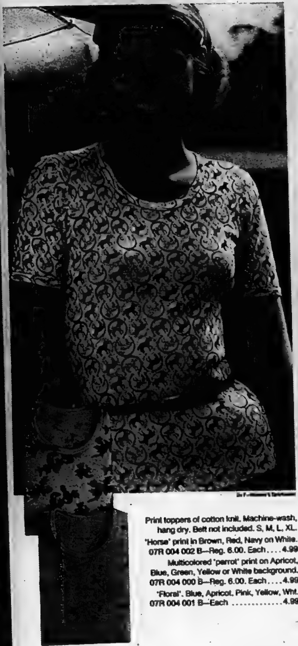

Print toppers of cotton knit. Machine-wash, hang dry. Belt not included. S, M, L, XL.

'Horse' print in Brown, Red, Navy on White.
07R 004 002 B—Reg. 6.00. Each 4.99

Multicolored 'parrot' print on Apricot, Blue, Green, Yellow or White background.
07R 004 000 B—Reg. 6.00. Each 4.99

'Floral'. Blue, Apricot, Pink, Yellow, Wht.
07R 004 001 B—Each 4.99

'Comfort shirt' 7.99 each

SAVE 2.01 when you buy our short-sleeved 'comfort shirt'. It has all the styling you like and a superb fit, too! Note the front placket and seam detail at front yoke. It's of polyester knit and machine washes-and-dries beautifully. A great buy at a great price. In Coral, Beige, Powder Blue, Mint Green and Chocolate Brown. Misses' 10-18.
07R 002 100 B—Reg. 10.00. Each . . 7.99

Sears The Comfort Shirt

TREVIRA* coordinates at very low prices

C
$18
D
Shirt
$12
Halter
$7
F
H
B
$10
E
$12

D/7—Women's Sportswear

Coordinating transitionals carry on in the easy-care tradition. Jackets, pants and skirts are of Trevira* polyester double knit. The floral print shirt and halter are of Arnel* triacetate jersey knit. Great value no matter how you mix and match. All machine-wash-dry. Misses' 10 to 18.

*Reg'd Can. T.M.

A Jacket. Mint Green, Coral, Wht.
07R 009 499 B—Each . 20.00

B-C Jacquard-pattern separates. Mint/White. Coral/White.

(B) Pull-on elastic-waist pants.
07R 007 163 B—Each 10.00

(C) Short-sleeved blazer.
07R 007 441 B—Each 18.00

D Long-sleeved floral print shirt on Coral or Mint Green ground.
07R 007 511 B—Each 12.00

Floral print halter; colors above.
07R 007 521 B—Each 7.00

E Solid colored fly-front pants in Mint Green, Coral or White.
07R 007 178 B—Each 12.00

F-H Three great wardrobe makers. Coral, Mint Green or White.

(F) Pull-on elastic-waisted shorts.
07R 007 206 B—Each 4.00

(G) Button-front vest; mock pockets.
07R 007 442 B—Each 14.00

(H) Elastic-waisted pull-on flip skirt.
07R 007 735 B—Each 10.00

When it comes to value... come to Sears!

JUNIOR BAZAAR Shirts 4^{99}-5^{99} Pants 9^{99}

D/19—Junior Bazaar

A-E T-Up for a sporty, casual summer in these polyester-cotton knit toppers. You'll like the bright prints and machine-wash-dry ease. S, M, L.

(A) Sailor-print T-shirt. V-neck, pointed collar.
19R 008 237 B—Brown, Peach, Mint. Ea. .. 5.99

(B) Nostalgia-print tank top to layer or not.
19R 008 238 B—Green, Orange, Red. Ea .. 4.99

(C) Swimmer-print T-shirt; crew neck; cuffs.
19R 008 093 B—Blue, Peach, Mint. Ea. ... 5.99

(D) Girl-print T-shirt has a sporty crew neck.
19R 008 095 B-Blue, Peach, Mint. Ea..... 5.99

(E) House print T-shirt; V-neck with collar.
19R 008 094 B-Green, Melon, Blue. Ea. . 5.99

Tune-up your complete casual look with kicky cotton chambray jeans. Belt loops, zip fly, slit side pockets. Machine-wash-dry. Juniors' 5 to 15.
19R 005 054 B—Beige, Blue, Green. Ea. .. 9.99

Save $16

Sears shows the way to value with these 3-pc. double knits

28⁸⁸ each

A-C Get a great fashion look, too, with these polyester double-knit weekender suits. Trimly tailored jackets. Skirts, about 23" long, have back zips. Pull-on pants. Machine-wash-and-dry.

(A) Check blazer, skirt and solid color pants team-up for a super-smart look. Blue, Beige, Coral. 10, 12, 14, 16, 18.
17R 007 683 B—Reg. 45.00. Set. 28.88

(B) Linen-look 3-pc. suit features that smartly casual shirt-style jacket. Coral, Green, Natural. Sizes 10, 12, 14, 16, 18.
17R 007 655 B—Reg. 45.00. Set. 28.88

(C) Linen-look 3-pc. suit . . . coolly chic with short-sleeved blazer. Green, Coral, Natural. Misses' 10, 12, 14, 16, 18.
17R 007 663 B—Reg. 45.00. Set. 28.88

Fashion accessories available at most Sears retail stores

Save $7

Pile shrug jacket

22⁹⁹

Fur-look elegance in grooved Orlon* acrylic pile has rayon satin lining, raglan sleeves. Furrier-clean. Misses' 8, 10, 12, 14, 16.
17R 000 101 A—Wht. Reg. 30.00. Ea. 22.99

*Reg'd Can. T.M.

SALE—BEST SELLERS!

D/38—Loungewear

Save $5 on these new spring looks...only $25 each

REG. 30.00. The popular caftan in flowing nylon chiffon. Banded at front, elasticized back for neat fit. Bracelet sleeve. Floral print in assorted colors. Sizes S, M, L.
38R 000 366 B—Each 25.00

REG. 30.00. Acetate-polyester robe. Floral prints in assorted colors.
38R 000 303 B—S, M, L. Ea. 25.00
As above, but 100% polyester in solid colors: Aqua, Pink and Blue.
38R 001 303 B—Each 25.00

REG. 30.00. 100% polyester palazzo gown. Gathered bodice has button opening, zipper below. Banded front and back waist. Sweeping flare legs. Coral, Aqua or Pink. Sizes 10-18.
38R 000 365 B—Each 25.00

REG. 30.00. Antron* nylon robe has zip front opening and pull-through tie. Ruffle-trimmed at V-neck. Full, flowing skirt. Available in assorted floral prints. Sizes S, M, L.
38R 000 355 B—Each 25.00
*Reg'd Can. T.M.

[illegible]

Molyclaire printed gowns regularly $11 to $16 now only

9^99 each

A-C. Super-value selection by Molyclaire. Three best-selling sleep and lounge gowns in our stores. Arnel* triacetate in a great assortment of attractive prints. Machine-washable. Sizes P, S, M, L.

(A) 38R 002 713 B—V-neck style. Reg. 16.00. Each 9.99

(B) 38R 003 786 B—Shirred elastic bodice. Reg. 11.00. Ea. . 9.99

(C) 38R 003 776 B—Easy-fit peasant style. Reg. 13.00. Ea. . 9.99

*Reg'd Can. T.M.

Save $5 on robes $20 each

REG. 25.00. Print cotton-terry velour robe with kimono sleeve. Fringe trim at sleeve and hem. Separating zipper opening. Available only in floral print in assorted colors. Sizes S, M, L.
38R 000 650 A—Each 20.00

REG. 25.00. Arnel* triacetate polka-dot wrap has contrast quilted trim. Blue, Green, Coral. Sizes S, M, L.
38R 002 802 B—Each 20.00
Acetate-polyester, solid Pink, Blue.
38R 000 142 B—Each 20.00

11.99
B
7.49
G
6.99
F
4.99
E
7.49
D
3.99

Save $1-$2 on these soft shapers

A SAVE 2.01 on Sears newest Lycra* spandex strapless-style brielette. Cups are underwired; fiberfill lined. Front control panel. Gripping leg bands; soft lined hook-closing crotch. Bronze. B and C cups, 34-38". Reg. 14.00.
18R 016 238 A—Each 11.99

B SAVE 1.51 on Elen 1 + 3 plunge push-up that converts to halter. Lace upper and tricot lower cups; stretch sides and back. Stretch straps. White or Beige. A cup, 32-34"; B, C cups, 34-36". Reg. 9.00.
18R 056 041 B—Each 7.49

C SAVE 1.01 on Sears Crepeset nylon soft-cup bra; underwired for support; midriff band has extra grip—won't slide down. Straps remove. White. A, B and C cups, 34-36". Regular 5.00.
18R 056 401 A—Each 3.99

D SAVE 1.01 on Warners 'Anti-Bra' with seamless cups; converts to halter. Stretch midriff band. White, Beige, Blue, Pink. One cup size fits 32-36". Regular 5.00.
18R 030 681 B—Each 3.99

E SAVE 2.01. Naturally Smooth strapless by Exquisite Form. Seamless molded cups; underwired. Leno stretch sides, back. White, Beige. A cup, 34-36"; B cup, 32-36"; C cup, 34-36". Reg. 9.50.
18R 056 141 B—Each 7.49

F SAVE 1.01 on Sears seamless lace bra; matching soft stretch lace sides; has adjustable smooth straps. In White. A and B cups, 32-36"; C cup, 34-36". Reg. 6.00.
18R 036 601 A—Each 4.99

G SAVE 1.51 on double-knit push-up from Grenier. Fiberfill-lined cups; underwired. Stretch straps. Converts to halter style. Removable garter in back. White or Bronze. A cup, 32-34"; B cup, 32-36"; C cup, 34-36". Reg. 8.50.
18R 056 361 B—Each 6.99

*Reg'd DuPont TM.

E

3.99
ea.

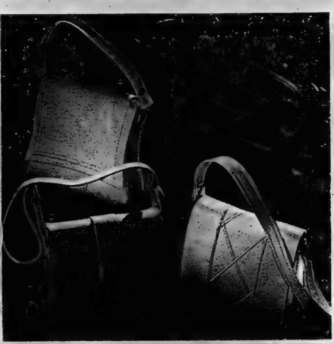

Save $3 on the latest in leather-look vinyls

8^{99} reg. $12

A-D Smartly styled vinyl bags. White, Bone, Navy, Tan, Red in the group.

(A) Front flap bag; 3 inner compartments. 88R 007 650 C—Adjustable strap. Ea. 8.99

(B) 'Porthole' bag. 2 outer zip pockets. 88R 001 399 C—Detachable strap. Ea. 8.99

(C) Stiched flap bag; 3 inner sections. 88R 006 413 C—Adjustable strap. Ea. 8.99

(D) Shoulder bag. 3 inner compartments. 88R 001 397 C—Each 8.99

Bright cinch belts 3^{99}

E Multi-striped elastic belts. As shown. S(fits 24-26"), M(28-30"), L(32-34").
88R 004 423 A—Abt. 1½" wide. Each. 3.99
88R 004 518 A—Abt. 2" wide. Each. 3.99

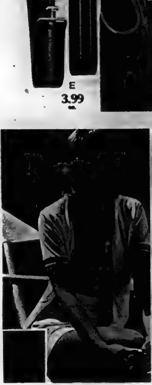

2-piece set 5^{99}

Cardigan-halter set of softly-knit nylon ... 2 ways to win at a low price! The cardigan buttons neatly at front. Halter top pulls on, has button trim, deeply-ribbed waist. 80(Blue/White), 30(Yellow/Coral). Misses' sizes 8-14. 887 456 052 B—Each set 5.99

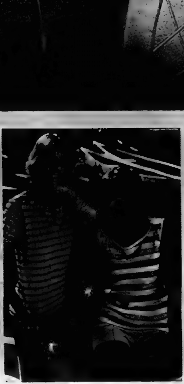

Nylon knit sets 3^{99}

REG. 6.99. Striped top-Jamaica set. Navy in S, M, L. Dk. Brown in M, L. 88R 006 045 B—Ea. 2-pc. set. 3.99

REG. 5.49. Striped top-short shorts set. Shorts: in White, S, M, L; in Yellow, M only; in Turquoise, S, M. 88R 006 047 B—Ea. 2-pc. set. 3.99

Top 2^{49} Shorts 3^{99}

Polyester knit shell in easy-to-mix colors of Navy, White, Pink, Coral, Blue or Yellow. Sizes: S, M or L. 88R 002 044 B—Each 2.49

Smartly-printed nylon knit short shorts. Elastic waist. Sizes 10-16. 88R 006 016 A—As shn. Ea.. 3.99

Dainty blouse 3^{59}

Great value on a peasant-styled nylon knit top that goes anywhere. Elasticized puffy short sleeves, embroidery trim at the front. 70(Red), 30(Yellow), 80(Blue). 12(fits 10-12), 16(fits 14-16), 18. 887 454 095 B—Each 3.59

ABOVE CLOTHING ITEMS ARE MACHINE WASHABLE-AND-DRYABLE AT WARM SETTING.

D/34—Fashion Shoes

Colorific! and terrific in comfort and style!

9^{99}

Here's a colorful method for putting a springy step into your summer. Cool, comfortable and stylish, too! Soft, supple urethane for the uppers with foam-backed nylon tricot lining and full-cushioned insole. Style-conscious rope-covered wedge sole, bouncy genuine crepe outsole. Made in Italy and priced to please your pocket. White, Lemon Yellow, Orange, Green, Sky Blue, Beige. Medium width. Women's sizes 5-10 full only.
54R 045 128 B—Each pair 9.99

D/15—Children's Shoes

Misses' fashion choice 4^{99}–5^{99}

A-B Misses' sling-into-summer values with foam-backed linings, cushioned insoles. Medium width. Misses' sizes 13, 1, 2, 3, 4.

(A) Strawberry denimy blues with adjustable back strap; rope-covered platform; foam outsole.
157 410 038 A—As shown. Each pair 4.99

(B) Urethane wedgie with adjustable back strap; imitation crepe sole. 55(Tan) or 95(White).
157 410 124 B—Each pair 5.99

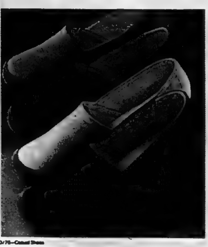

D/75—Casual Shoes

Save $1 on 'espadrilles' 5^{99}

The popular rope trick that's fast becoming a classic in fashion and comfort. Woven rope trim offsets texture of cotton duck upper. Comfortable cushioned insole. Rubber sole. 2" wedge. Med. width. 38(Beige), 70(Red), 88(Navy), 95(White). Women's 5, 5½, 6, 6½, 7, 7½, 8, 8½, 9, 10.
767 498 557 B—Reg. 6.99. Each pair 5.99

When it comes to value... come to Sears!

The *Rogét*™ collection

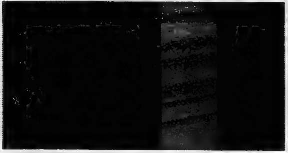

1/3 OFF gold-filled, silver chains

A-G The Roget™ Collection brings you the classic elegance of Gold and Silver color jewelry—the finishing touch, only at Sears! Rigid controls ensure the 'real thing' look.

(A) 36" Chain Rope Necklace.
04R 023 480—Each.......... 10.00

(B) Tear-Drop Pendant.
04R 023 417—Each.......... 13.00

(C) Basket-Weave Earrings. Pierced.
04R 023 035—Each pair...... 10.00

(D) Diamond-Cut Bangle Bracelet.
04R 023 515—Each.......... 11.50

(E) 'Frozen' Chain Earrings. Clip back.
04R 023 212—Each pair....... 8.50

(F) Maple Leaf Pin.
04R 023 657—Each........... 8.00

(G) Ring. Adjustable. Fits sizes 4-7½.
04R 023 601—Each........... 8.50

H-K Come see Sears collection of fine chains—today's accessory. Wear them alone or several at a time to enhance any look. They'll be perfect with your favorite charm or locket. Carefully crafted by a famous Canadian maker, in popular 18" or 22" lengths.

(H) Sterling Silver or Gold Filled.
04R 028 242 C—18". Reg. 2.75 . 1.83
04R 028 243 C—22". Reg. 3.25 . 2.16

(J) Sterling Silver or Gold Filled Flat.
04R 028 244 C—18". Reg. 5.75 . 3.82
04R 028 245 C—22". Reg. 7.25 . 4.82

(K) Sterling Silver or Gold Filled Fancy.
04R 028 246 C—18". Reg. 4.25 . 2.83
04R 028 247 C—22". Reg. 4.75 . 3.16

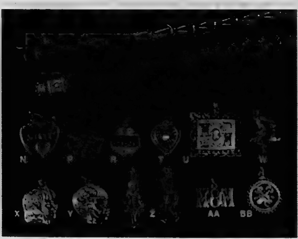

40% OFF charms, bracelets

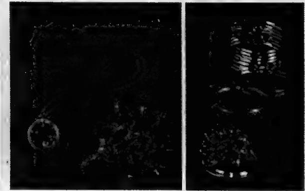

D/4—Fashion Jewelry

Save 18% to 40%

Memories of gold and silver—a thoughtful gift remembered for years. Now reduced!

Description	STERLING SILVER			10K YELLOW GOLD		
	Catalogue No.	Was	Now	Catalogue No.	Was	Now
L—Charm Bracelet	04R 028 000	12.50	7.50	04R 028 500	68.00	40.80
M—Charm Bracelet	04R 028 015	20.00	12.00	04R 028 515	150.00	90.00
N—Sweetheart Charm	04R 080 082	6.00	3.60	04R 085 082	36.00	21.60
P—I Love You	04R 080 085	5.25	3.15	04R 085 085	35.00	21.00
R—I'll Never Stop	04R 080 132	4.00	2.40	04R 085 132	27.50	16.50
T—Heart and Pearl	04R 080 240	4.50	2.70	04R 085 240	22.00	13.20
U—Mom	04R 080 283	10.75	6.45	04R 085 283	80.00	48.00
W—Stork	04R 080 027	4.75	2.85	04R 085 027	29.00	17.40
X—Girl's Head	04R 080 000	4.50	2.70	04R 085 000	32.25	19.35
Y—Boy's Head	04R 080 001	4.50	2.70	04R 085 001	32.25	19.35
Z—Boy or Girl—state choice	04R 080 037 C	4.00	2.40	04R 085 037 C	21.00	12.60
AA—Mom	04R 080 035	4.00	2.40	04R 085 035	27.00	16.20
BB—Good Luck	04R 080 243	4.00	2.40	04R 085 243	30.00	18.00

CC Family Pendant. 18" Yellow gold-filled chain. If less than 6 man-made stones ordered, rhinestones used.
04R 029 006 X—Reg. 15.00. Ea.... 8.99

DD Family Pin. Yellow gold-plated. If less than 7 stones, rhinestones used.
04R 029 581 X—Reg. 15.00. Ea.... 8.99

EE 10K Yellow Gold Add-a-Ring. 1 ring for each family member. Reg. 9.00.
04R 034 723 B—Sizes 5-8. Ea. 6.49

FF 10K Yellow Gold Ring with 3 stones; holds up to 7. Sizes 5 to 8.
04R 034 731 XA—Reg. 63.75. Ea. 52.00
04R 034 309 C—Extra stones. Ea. 3.30

adidas
Lightweight nylon training shoes

MEN'S 17^{99} BOYS' 16^{99}

Feet that are going places and doing things need shoes that are made for the active life. And who else but Adidas delivers with the super comfort and super styling they're known for. (At sensible prices, too!) Lightweight joggers have resilient nylon uppers, treaded crepe rubber outsoles in the latest wedge shape. Suede leather reinforced at heel and toe, sponge cushion insole. In 80(Blue/White), 70(Red/White) or 35(Gold/Black).

Men's sizes 6½, 7, 7½, 8, 8½, 9, 9½, 10, 10½, 11, 12. Medium width.
677 497 035 B—Each pair . . . 17.99

Boys' sizes 1, 2, 3, 4, 5, 6.
677 497 036 B—Med. width. Pr..16.99

D/67—Footwear

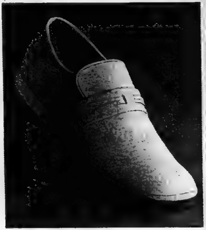

Men's summer casual 17^{98}

Slip into the comfort of a soft, smooth leather casual. Meticulously detailed in California construction that's renowned for its flexibility. Genuine plantation crepe outsoles give added supple walking comfort. Hidden elastic gores ensure a snug fit. Inside leather-lined quarters and heel pads. Medium width: 95(White). Men's sizes 7, 7½, 8, 8½, 9, 9½, 10, 10½, 11, 12.
677 469 310 B—Each pair 17.98

Save $2 Natural walking shoe 16^{98}

The natural walking shoe designed to keep your posture erect and make each step you take more comfortable. Roomy fashion-shaped toe and rocker-bottom Kraton rubber sole follow the contour of the foot. Rediscover walking ease—experience it to believe it! Glove-soft leather uppers. Natural Tan smooth leather or Blue suede leather. Medium width. Men's 8, 8½, 9, 9½, 10, 10½, 11, 12.
67R 069 400 B—Reg. 18.98. Ea. pair . . . 16.98

From sunny Spain 22^{00}

Ultra-soft leather casual-time boots, boldly detailed with Black stitching. Thick partially stitched outsoles of flexible genuine honey crepe. Fashionable wedge heel and square to
Self-leather laces. Natural Tan color. Medium width. Men's 8, 8½, 9, 9½, 10, 10½, 11, 12.
67R 069 900 A—Each pair 22.00

Save $1.50

Celara* double knits with polyester

Reg. ~~5.99 yd.~~ 4.49 yd.

Machine-washable double knit now in fresh summer pastels with florals and abstracts. 12-oz. weight. In 50% Celara* acetate-50% Fortrel* polyester. Full 66/68" wide.

36R 027 586 C—Prints. Ea. yd. 4.49
36R 027 587 C—Solids. Ea. yd. 4.49
36R 027 571 C—Ribbed solids. Ea. yd. 4.49

A Simplicity Skirt And Top Pattern.
36R 090 008 A—Misses'. Each ... 1.35

60" fabric	8	10	12	14	16
Top	1⅜	1⅜	1⅜	1⅜	1⅜ yd.
Skirt........	1½	1⅜	1⅜	1⅜	1⅜ yd.

B Simplicity Top, Cardigan, Slacks Pattern.
36R 090 007 A—Misses'. Each ... 1.35

60" fabric	8	10	12	14	16
Top	¾	¾	¾	¾	¾ yd.
Cardigan ...	1½	1½	1½	1½	1½ yd.
Slacks	1⅜	1⅜	1⅜	1⅜	1⅜ yd.

*Reg'd Can. T.M.

Save 25%

Quality soft-sided 'Fleetwing' luggage

12.75-46.50

C-M Streamlined design has tapered shell accented by twin-rail aluminum frame. Highlighted with snappy double racing stripes. Expanded vinyl exterior easily wipes clean. Color-coordinated linings are SANI-GARD-treated for lasting hygienic freshness.

Men's Luggage Pcs. in Black or Walnut Brown.
(C) 38" Flight Bag. Regular 50.00.
14R 055 379 C—Each 37.50
(D) 20" Sport Bag. Regular 17.00.
14R 055 380 C—Each 12.75
(E) 21" Carry-On. Regular 37.00.
14R 055 378 C—Each 27.75

Additional Men's Pcs. Rodeo Tan, Walnut Brn.
(F) 21" One-Suiter. Regular 54.00.
14R 055 376 C—Each 40.50
(G) 26" Three-Suiter. Regular 62.00.
14R 055 377 C—Each 46.50

Women's Luggage Pieces in your choice of: Rodeo Tan, Royal Blue or Cranberry Red.
(H) 26" Pullman. Regular 57.00.
14R 055 372 C—Each 42.75
(J) 24" Pullman. Regular 50.00.
14R 055 371 C—Each 37.50
(K) 47" Flight Bag. Regular 50.00.
14R 055 374 C—Each 37.50
(L) 21" Carry-On. Regular 43.00.
14R 055 370 C—Each 32.25
(M) 15" Hand/Shoulder Tote Bag.
14R 055 375 C—Reg. 17.00. Each ... 12.75

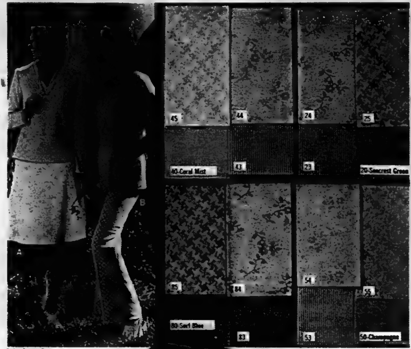

D/36—Fashion Fabrics

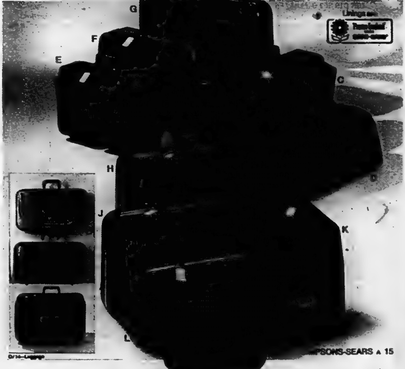

D/14—Luggage

D/40—Boys' Wear

Van Heusen has coordinated these shirts and pants especially for The Boys' Shop. Each is dyed to match or contrast perfectly within each color family. Perma-Prest—just machine-wash-dry, no ironing.

The Jeans. Perma-Prest polyester-cotton. New European styling—wider leg. Belt not included.
High-style jeans. Blue or Brown. Even sizes 8-18.
40R 019 350 B—Regular Fit. Each 8.99
40R 019 353 B—Husky Fit. Ev. sizes 10-18. . 9.99

Checked Pant. In Navy or Brown. Regular Fit.
40R 019 351 B—Even sizes 8 to 18. Ea. . . . 9.99

Two-Tone Shirt. Acrylic knit pop-over style. Choose from Powder Blue/Navy or Natural/Brown. S(fits 7-8), M(10-12), L(14-16), XL(18).
40R 091 564 B—Each 4.99

Solid Color Sport Shirt. Easy-care polyester-and-cotton Choose Natural, Navy or Brown.
40R 083 508 B—Even sizes 8 to 18. Ea. . . . 4.99

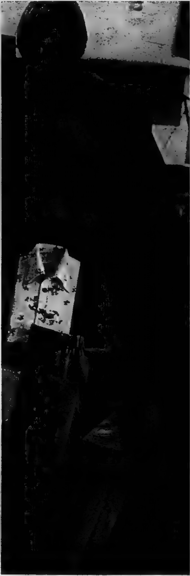

Fun shirts 2^{88} ea.

REG. 3.49. Good grief—it's the Peanuts® gang! Comfortable, cool polyester-and-cotton T-shirts with favorite fun prints. Machine-wash. Make your choice from the three shirts shown above. S(fits 7-8), M(10-12), L(14-16), XL(18).
40R 091 556 B—Each 2.88

Any 2 for 4^{50}

REG. 2.99 each. An offer too good to miss. Choose any two of these four shirts—pay only 4.50. Crew-neck Fortrel* polyester-cotton knits. Mach.-wash. Plain Yellow, Navy or stripes in Navy or Brown. Sizes 8, 10, 12, 14, 16, 18.
40R 091 554 B . . . 2 for 4.50
*Reg'd Can. T.M.

Save 22% Shorts or trunks 3^{49} ea.

The Shorts. Reg. 4.49. Perma-Prest polyester-cotton blend. Mach.-wash-dry. Green, Brown or Blue. Even sizes 8 to 18.
40R 048 319 B—Each . . 3.49

The Trunks. Reg. 4.49. Nylon-and-Lycra® spandex. Drawstring waist. Red or Blue. S(fits 7-8), M(10-12), L(14-16), XL(18).
40R 079 043 B—Each . . 3.49

Short-Sleeve Sport Shirt. Regular 5.99. Fortrel® polyester-cotton knit. Machine-wash. Blue or Beig
40R 083 506 B—Even sizes 8 to 18. Each 4.9

Shirt Jacket. Cotton. Choose Blue, Tan or Pewter.
40R 001 184 B—Even sizes 8 to 18. Each 9.9

SAVE 1.00. Casual Jeans. Cotton. Blue, Tan, Pewt
Regular Fit. Boys' sizes 8, 10, 12, 14, 16, 18.
40R 019 273 B—Regular 8.99. Each.......... 7.9

Junior Boys' Style. ½ elastic waist: Regular fit.
40R 015 092 B–Sizes 7,8,10,12. Reg. 7.99. Ea. 6.9

Short. Brushed cotton. Pewter, Rust, Tan, Blue.
40R 048 333 B–Even sizes 8 to 18. Reg. 6.99. . 5.9

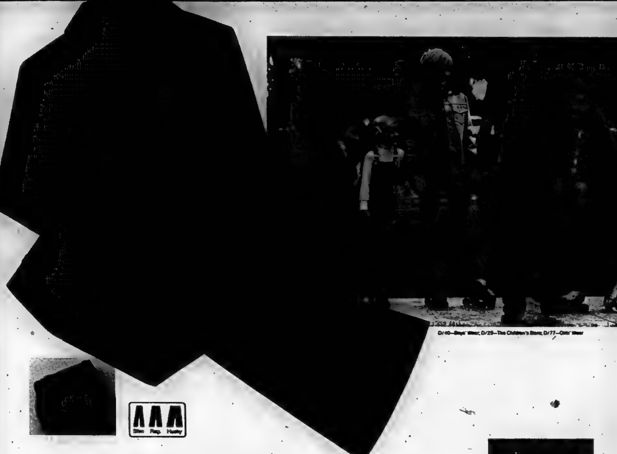

D/40—Boys' Wear, D/28—The Children's Store, D/77—Girls' Wear

Rugged tri-blend fabric—polyester for durability, nylon for strength, cotton for comfort. Excellent shape retention. Perma-Prest: machine-wash-dry, no ironing.

The Jacket. Western-style with dome snap front, pockets and cuffs.

Children's. 48(Burgundy), 88(Navy), 26(Green). CSS[‡] 3, 4, 5, 6, 7(fits 6X).
297 473 074 B—Each 9.98

Girls'. 80(Blue), 75(Burgundy), 88(Navy). CSS[‡] 7, 8, 10, 12, 14.
777 474 782 B—Each 13.98

Boys'. Even sizes 8 to 18.
40R 031 043 A—Blue Denim. 14.98

Boys' shirt style. Blue, Grn., Brown.
40R 031 168 B—Even 8-18. 16.98

The Jeans. 2 scoop, 2 patch pockets. Reinforced stress areas. Belt loops.

Boys' denims. Gold color stitching.

Regular Fit. Even sizes 8 to 18.
40R 011 458 A—Each 10.99

Slim Fit. Sizes 8, 10, 12, 14, 16, 18.
40R 011 459 A—Each 10.99

Husky Fit. Sizes 10, 12, 14, 16, 18.
40R 011 460 A—Each 11.99

Junior Boys'. ½-elastic waistband. Reinforced knees. Sizes 7, 8, 10, 12.
40R 011 461 A—Reg. Fit. Ea. . . 9.99

The Jeans in Fashion Colors.

Children's. 48(Burgundy), 88(Navy), 26(Green). CSS[‡] 3, 4, 5, 6, 7(fits 6X).
297 473 073 B—Dbl. knees. Ea. 7.98

Girls'. Zip-fly front. 50(Brown), 80(Blue), 20(Green), 75(Burgundy), 88(Navy). CSS[‡] 7, 8, 10, 12, 14.
777 474 781 B—Each 10.98

Boys'. Light Blue, Brown or Green.

Regular Fit. Even sizes 8 to 18.
40R 019 248 B—Each 10.99

Slim Fit. Even sizes 8 to 18.
40R 019 247 B—Each 10.99

Husky Fit. Sizes 10, 12, 14, 16, 18.
40R 019 249 B—Each 11.99

Junior Boys'. ½-elastic waistband. Reinforced knees. Sizes 7, 8, 10, 12.
40R 015 083 B—Reg. Fit. Ea. . . 9.99

Children's Coverall. 48(Burgundy), 88(Navy). CSS[‡] 3, 4, 5, 6, 7(fits 6X).
297 473 082 B—Each 8.98

[‡] Canada Standard Sizes [*] Reg'd Can. T.M.

FOR CHILDRENS' SIZE CHARTS, SEE P. 446-7 IN SPRING AND SUMMER BOOK

TOUGHSKINS

Sears Toughskins[*] jeans of fabric so rugged we made a trampoline out of it.

The strongest, most durable casuals we sell... only Sears has them!

7.98 to 16.98

D
D/77—Girls' Wear

Big-value polyester double knits... machine-wash-dry

1.99 each

A Strawberry-print tank top. Red.
77R 001 439 A-S, M, L. Ea. . 1.99

B Solid color 'tank'. In Light Blue, Mint Green, Yellow, Red. S, M, L.
77R 001 258 B—Each 1.99

C Embroidered top. In Yellow, Light Blue, Mint Green, Red. S, M, L.
77R 001 440 B—Each 1.99

D Pull-on shorts to keep her cool. Red, White, Lt. Blue, Mint Green, Yellow, Navy. CSS[†] 7, 8, 10, 12, 14.
77R 001 446 B—Each 1.99

Perma-Prest denim patchwork-look coords make summer a breeze

2.99 to 7.99

E-J Novelty-print polyester knits. No-iron if machine-washed-dried.

(E) Pullover jacket. CSS[†] 8, 10, 12, 14.
777 442 449 A—Blue. Each 7.99

Pull-on pants. CSS[†] 7, 8, 10, 12, 14.
777 442 077 A—Blue. Each 7.99

(F) T-shirt. Wht./Blue.[†] 8, 10, 12, 14.
777 442 251 A—Each .... [illegible].99

(G) Pull-on skirt.[†] 7, 8, 10, 12, 14.
77R 042 718 A—Each 6.99

(H) Halter top. Blue.[†] 8, 10, 12, 14.
77R 042 252 A—Each 2.99

(J) Pull-on shorts.[†] 7, 8, 10, 12, 14.
777 442 804 A—Blue. Each 3.99

[†] Canada Standard Sizes

When it comes to value... come to Sears!

[illegible] summer values

Your choice
3^{99}

D/29—Children's Fashions

A-C Seersucker playmates in easy-to-care-for polyester. Just machine-wash-and-dry. Sizes: 20(fits 15-20 lb.), 26(fits 21-26 lb.), 32(fits 27-32 lb.).

(A) Short-sleeve jumpsuit with front zipper. 60(Pink) or 80(Blue).
297 413 238 B—Each 4.99

(B) Cool and comfortable shortall. Domed crotch. 60(Pink) or 80(Blue).
297 414 428 B—Each 3.99

(C) 2-piece sassy set. Dome shoulder openings; elastic-waist panties. Pink.
29R 000 540 A—Each set 4.99

D Appliquéd halter and shorts set in 100% polyester. Elastic-waist shorts. Machine-wash-dry. Choice of Orange, Green. CSS[‡] 4, 5, 6, 7(fits 6X).
29R 003 740 B—Each set 4.99

E Plaid partners in polyester-cotton. Machine-wash-dry. 88(Navy/Red) or 50(Brown/Gold). 3, 4, 5, 6, 7(fits 6X).
297 478 102 B—Each set 4.99

F-G Two great T-shirts in easy-care polyester-cotton blend. Machine-wash-and-dry. CSS[‡] 4, 5, 6, 7(fits 6X).

(F) Novelty T-shirt. Cracker-Jerk, Jell-O-Pudding or Crakola Crayons.
29R 005 074 B—Each 1.99

(G) SAVE 13% on rugby-stripe shirt. Choose: 70(Red), 83(Powder), 88(Navy).
297 420 051 B—Reg. 2.29. Each. 1.99

H Seersucker slacks—polyester-cotton blend. Machine-wash-dry. Zip fly, dome closure. Your choice of Navy/Red or Multicolor Plaid. CSS[‡] 4, 5, 6, 6X.
29R 003 091 B—Each 4.99

J-M SAVE 20% Four styles—one low price. Pretty spring dresses in neat polyester knit. Easy to care for—machine-wash-dry. All have back zipper. 3, 4, 5, 6, 7(fits 6X). Reg. 4.99 each.

(J) Flower appliqué dress. Sleeveless with rib-knit neck and waistband. Comes in your choice of White or Yellow.
29R 006 524 B—Each 3.99

(K) Butterfly beauty. Appliqué on yoke. Your choice of White or Green.
29R 006 522 B—Each 3.99

(L) Fresh as a daisy sleeveless dress. Available in White/Red or White/Navy.
29R 006 523 B—Each 3.99

(M) Embroidered dress with pleated skirt. In White/Red or White/Yellow.
29R 006 525 B—Each 3.99

N-T Summertime styles in easy-care polyester knit. Machine-wash-dry. Colors as shown. 4, 5, 6, 7(fits 6X).

(N) Hooded dress with neat tie belt.
29R 003 842 A—Each 6.99

(P) T-shirt. Watermelon print collar.
297 480 025 A—Each 3.99

Coordinating pull-on pants. Lace trim.
297 480 026 A—Each 6.99

(R) Print halter. Ties in the back.
29R 003 913 A—Each 2.49

Matching print elastic-waist shorts.
297 480 024 A—Each 3.99

(T) 3-pc. set includes 2-pc. swimsuit and cotton-nylon terry cloth beach bag.
29R 003 577 A—Each set 5.99

[‡] Canada Standard Sizes

Save $2 on no-iron sport or dress shirts 8.99 each

3r13—Men's Furnishings

REG. 11.00. Hit the fashion scene in a big way this spring . . . and be sure you are getting big value for your money. Easy-wearing polyester mesh knit keeps you cool when the going is hot. Stylish long-pointed collar and placket front. Pocket has imitation button flap. Square hem. Machine-wash-and-dry. Choose Blue, Beige, White, Yellow or Green.
33R 028 048 B—S, M, L, XL. Ea. 8.99

REG. 11.00. High-style dress shirt just too good to miss. Easy-care polyester-and-cotton—machine-wash-dry, no iron. Choose Blue, Mint, Tan, Maize or White. Neck sizes 14½, 15, 15½, 16, 16½, 17".
33R 024 270 B—Each 8.99

Coordinating Tie. Blue, Tan, Maize, Mint. See a further print selection in our stores.
33R 083 515 C—Each 5.00

SIMPSONS-SEARS COMPARATIVE PRICING POLICY

Our pricing policy is designed to protect our customers. All price comparisons are as accurate as possible at the time of printing and refer to prices within the preceding 12 months. We publish different pricing for 4 geographic zones in Canada to equalize the costs of merchandise distribution and thereby provide our customers with the fairest prices.

Regular, Was or Were—means that in a retail store or catalogue in your geographic zone Simpsons-Sears has offered for sale, within the preceding 12 months, this item at the comparative price shown.

Value—means Simpsons-Sears has offered for sale in a retail store or catalogue in your geographic zone an item of identical quality within the preceding twelve months, differing only in color, pattern, style or aesthetic design at the higher price quoted.

Comparable Quality—does not refer to any former catalogue or retail price of Simpsons-Sears but means that we believe the item to be equal in quality to similar items generally available within the preceding twelve months. However, we cannot take into account pricing of similar items in every community.

Save \$2-\$3 on summer knit fashions

Trunk clearance 4^{99}

Top quality assortment of men's swimsuits from manufacturers' discontinued regular lines. Popular fabrics and blends in a wide variety of colors, patterns. In even waist sizes 30 to 44". 33R 014 061 A—Each . . 4.99

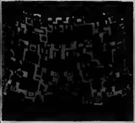

Swimwear clearance 5^{99}

Collection of the latest trunks from one of the famous Canadian manufacturers. Assorted styles including square leg, boxers, low rise—assorted colors, prints and fabrics. Sizes: S, M, L, XL. 33R 014 063 A—Each . . 5.99

Mini wrap-up 5^{99}

A handy coverup, convenient for the pool, sauna or shower. Made in Canada of all-cotton terry. Two-button adjustable waist. Washes like a towel. One size. 95(White), 35(Bronze), 80(Blue). 337 441 062 C—Each . . 5.99

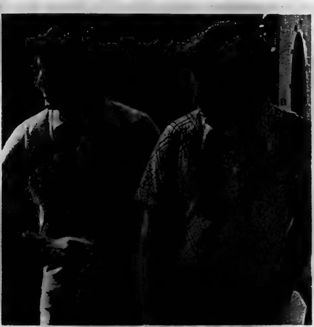

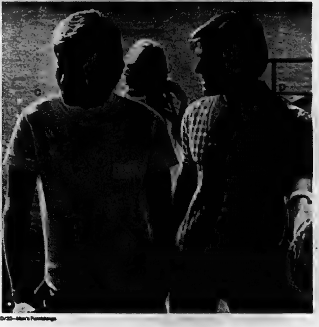

S/33—Men's Furnishings

Save \$2. Come on in and try these toppers on for size

7^{99} each

REG. 10.00. Handsome knit shirts get your summer wardrobe off to a great start. All can be machine washed-and-dried.

A Trilobal polyester provides bright colors and comfort. Choose White/Navy/Powder Blue, Blue/Navy/Wht., Gold/Navy/Wht. or Caramel/White/Brown. Small, Medium, Large, Extra large. 33R 033 041 B—Each . . 7.99

B Arnel* triacetate. Button placket. Sizes S, M, L, XL.
Geometric print. Blue, Brown. 33R 033 338 B—Each . . 7.99
Dot print. In Navy or Brown. 33R 033 337 B—Not shn. 7.99
Abstract print. Navy, Brown. 33R 033 339 B—Not shn. 7.99

*Reg'd Can. T.M.

Save \$2 on crew-neck style—6 colors

7^{99}

C REG. 10.00. Spring hitmaker in a comfortable blend of Celara* acetate and Fortrel* polyester. Hemmed cuffs. Just machine wash-and-dry. White, Beige, Chocolate, Navy, Powder Blue or Yellow. S, M, L, XL. 33R 033 307 B—Each . . 7.99

Save \$3. Don't miss this super buy

11^{99}

D REG. 15.00. Double-knit blend of Celara* acetate-Fortrel* polyester. Jacquard design front and back. Machine wash-and-dry. Yellow, Powder Blue, Beige, Rust: S, M, L, XL. 33R 033 309 B—Each . 11.99

When it comes to value . . . come to Sears!

Save $4 to $6 'Knit' hit parade of values

D/41—Men's Slacks

Washable polyester knit flares 15^{98} each

Our 'Johnny Miller' slacks in tiny Tattersall checks are fashionable and comfortable and so sensible! Why? . . . because these slacks are polyester warp knit . . . the fabric designed and knitted for action, comfort and durability. Easy care—machine-wash-dry and wear. Tailored with Ban-Rol® waist, French fly with coordinating interior trim. Brown, Black, Navy.
Regular fit in even sizes 30-40.
41R 044 804 B—Reg. 21.98. Ea.15.98

Checks that are worth showing off in the traditional Glen check manner. Smart, sophisticated and designed in polyester warp knit—the hardy knit that stands up so well, yet a comfort to wear and so easy on care—just machine-wash-dry and wear! Finished with Ban-Rol®, French fly, coordinated inner trim. Blue, Brown or Green.
Regular fit in even sizes 30 to 40.
41R 044 798 B—Reg. 21.98. Ea.15.98
Belts not incl.

Casual slacks that have a lot going for them . . . Dacron* polyester double knit by Du Pont. Renowned for wrinkle-resistant staying power . . . comfortable too, with double knit's 2-way stretch that always comes back. Machine-wash-dry and you're ready to go! Dk. Brown, Beige, Navy, White, Powder Blue.
Regular fit in even sizes 30 to 40.
41R 044 629 B—Reg. 19.98. Ea. . 15.98
Full fit. No White. Even sizes 34 to 46.
41R 042 098 B—Reg. 19.98. Ea. . 15.98
*Reg'd Can. T.M.

PERMA-PREST• 12^{98}

Neat checks for a handsome touch of class . . . pants with a 'flare' for style and a penny-wise approach. This no-iron blend of polyester-rayon is lightweight, easy care and wrinkle-shy—stays looking freshly pressed thru the day. Just machine-wash-dry and wear! Choose from Brown or Blue.
Regular fit in even sizes 30 to 40.
41R 074 060 B—Reg. 16.98. Ea.12.98
Also in Full fit. Even sizes 34-44:
41R 072 022 B—Reg. 16.98. Ea.12.98

The linen look comes on strong for '75

A-B Move up to the strongest fashion-look this year. The price is exceptionally low! Quality fabric blended from 80% polyester-and-20% linen, imported from Spain. Personal shopping only.

(A) Our linen-look suit has a stylish 2-button front jacket with three open patch pockets. The lapels and pockets have contrast stitching. Centre vent. The pants have a slight flare and feature two full top pockets and two back pockets. In a choice of Mid Brown, Denim Blue and Beige. Available in sizes 36-46 to fit most builds.

45R 003 002 B—Each 85.00

(B) Give the blazer sport coat a linen-look and there's new muscle in the '75 fashion scene. Our elegant styling includes a two-button front, smart saddle stitching on the lapels and pockets plus a neatly shaped waist. Centre vent. 2 lower patch and angle flap pockets. Choose from the latest Spring shades of Denim Blue, Mid Brown, Beige and Powder Blue. Sizes 36-46 to fit most builds.

45R 000 177 B—Each 60.00

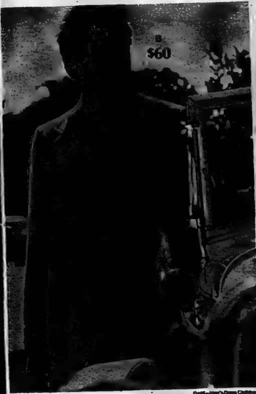

Sears SUMMER '75

THE FASHION PLACE

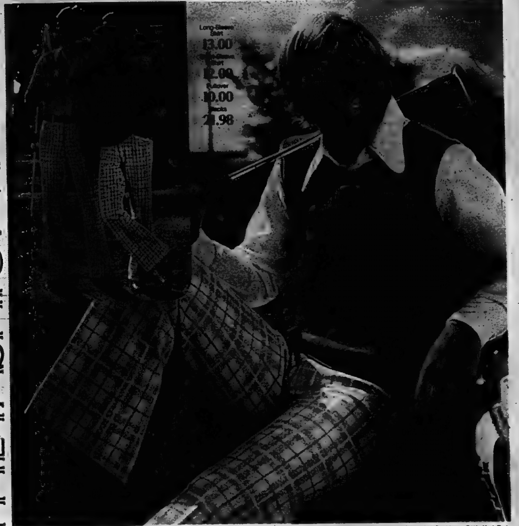

COPYRIGHT, CANADA, 1975, SIMPSONS-SEARS LIMITED

D/33—Men's Furnishings D/41—Men's Slacks

Johnny Miller
invites you
to shop at Sears

Sport Shirt with discreet slub weave. Rounded collar, chest pocket, square hem. 50% polyester-50% cotton. In 30(Yellow), 83(Powder Blue), 56(Sand) or 23(Green). Necks: 14½(fits 14-14½), 15½(fits 15-15½), 16½(fits 16-16½) and 17½(fits 17-17½)".
337 427 078 B—Long-sleeved. Ea. 13.00
33R 026 050 B—Short-sleeved. Ea. 12.00

Sleeveless Pullover of soft Orlon* acrylic in Tan or Powder Blue. Ribbed knit. Chest sizes: S(fits 34-36), M(fits 38-40), L(fits 42-44) and XL(fits 45-46)".
33R 017 060 B—Yours for only 10.00

Glen-Check Slacks in polyester double knit. Ban-Rol* non-curl waist, 2 front top pockets, 2 back pockets, flared legs. Blue or Tan checks. Even sizes 30 to 40.
41R 044 806 B—Reg. fit. Finely tailored 21.98

*Regd. Can. T.M.

SIMPSONS-SEARS GUARANTEE . . . SATISFACTION OR MONEY REFUNDED

THE INTELLIGENCER
Founded in 1834
Merged in 1930 with
The Ontario, founded 1870

Second Class Mail
Registration Number 1776

The Intelligencer

BELLEVILLE, ONTARIO, TUESDAY, MAY 6, 1975 84 PAGES

15c Per Copy
Carrier Delivery 85c Per Week

THE WEATHER
WEDNESDAY
Sunny periods.
Low Tonight 6
High Tomorrow 16

Postal Strike Likely

EDMONTON (CP) — Joe Davidson, president of the 22,000-member Canadian Union of Postal Workers (CUPW), said Monday a national strike is almost inevitable in the union's current round of bargaining with the federal government.

"I'd say that from the offer we got recently, and with the attitude of our employer, it will be hard to avoid a national confrontation at this time."

Mr. Davidson, in Edmonton for meetings with the city CUPW local, referred to the latest government offer which would provide a $1.15-an-hour increase—about 27 per cent—over 32 months.

The CUPW mail sorters, handlers and dispatchers now earn an average of $4.50 an hour. They are requesting a 71-per-cent wage increase.

Mr. Davidson attributed the high wage demand partly to a 25-per-cent loss of purchasing power during the last three years.

Such issues as the effects of automation, job classification and job security cannot be negotiated under the Public Service Staff Relations Act, which governs the postal workers, he said.

OPERATI
ENGINEE
LOCAL 79
ON LEGA
STRIKE

Harry Mulhall

First Strike?

What's believed the first strike in history of Hastings County government hit today as roadworkers walked off job. On picket duty at Foxboro-area depot, Merritt Wood (left) and Vimy Andrews pour coffee to keep out early-morning chill. For story see front page, second section.

Oil Firms, NDP Pleased

Gas Price Rises And Oil Tax Cut

OTTAWA (CP) — The federal government won praise from two New Democrat provinces and the oil industry Monday for raising the export price of natural gas and cutting the export tax on crude oil.

Energy Minister Donald Macdonald announced in the Commons the gas export price will go to $1.40 a thousand cubic feet Aug. 1 and $1.60 on Nov. 1 from a current price of $1.

He had barely finished outlining the gas price changes when the National Energy Board issued a statement over his name cutting the oil export tax by 80 cents to $4.70 for light crude and $4.20 for heavy crude effective June 1.

Both announcements drew a warm welcome from industry and provincial government officials.

Premier Dave Barrett of British Columbia and the two opposition energy critics in the Commons—New Democrat T. C. Douglas and Progressive Conservative James Gillies—welcomed the announcement of higher prices for gas, which they said has been under-priced in the U.S. market.

Mr. Macdonand said the gas price increase, which will add $380 million to the cost of the one trillion cubic feet exported annually, is needed to move it closer to fair market values.

Compared with the price of alternate energy sources in the U.S., such as crude oil, the exports should be priced at about $2 a thousand cubic feet. He said further increases can be expected next year unless oil prices drop drastically.

The minister said the federal cabinet decided not to introduce the full price increase Aug. 1 as had been suggested by the National Energy Board.

Instead, it accepted a recommendation made by U.S. officials in a meeting last month to introduce the price increases in stages, easing the impact on the U.S. economy.

Mr. Macdonald said that in British Columbia, which supplies about two-thirds of the gas exported, the additional money will go to the British Columbia Petroleum Corp., a provincial agency, "with the expectation that the corporation will take the necessary steps to stimulate the production of gas in that province."

Negotiations are under way with Alberta on a formula to spread the additional revenue among all gas producers in the province, including those who only produce for the domestic market, the minister said.

The sharp cut in the crude oil export tax came following a major drop in the amount of oil shipped daily to the United States.

Reason for the drop in demand for Canadian oil was a surplus of tankers which lowered transportation costs and allowed Middle East and Venezuelan producers to land oil in U.S. markets at below Canadian prices.

Mr. Macdonald said to meet the competition, the export tax on light crude will drop to $4.70 from $5.50, on heavy crude to $4.20 from $5 and on Lloydminster, Sask., heavy crude to $4.20 from $4.40.

Oil shipped to the U.S. currently sells at $12 a barrel for light crude including the $5.50 export tax. With the tax reduction effective June 1, the price will drop to $11.20 a barrel.

Ottawa will lose about $440,000 a day, based on April exports, as a result of the tax change. Money from the tax is used to finance a compensation program to lower the cost of international oil used in the eastern provinces to the frozen domestic crude price of $8.50 a barrel.

News Briefs

Railway in Trouble

OTTAWA (CP) — Canadian Pacific chairman Ian Sinclair says the railway will fall to pieces, the victim of shopworn trains and aging roadbeds, without a clear track to increase freight rates, dump passenger services and abandon branch lines. Mr. Sinclair told the Commons transport committee CP Rail is beset by government controls on freight rates, soaring costs, tough unions and lazy employees.

Mindszenty Dies

VIENNA, Austria (AP) — Josef Cardinal Mindszenty, former primate of the Hungarian Roman Catholic Church and onetime major figure of East-West controversy, died here today, the Catholic Press Service reported. He was 83.

LaMarsh Gets Help

TORONTO (CP) — Scott Young, Globe and Mail columnist, and Lucien Beaulieu, a provincial family court judge, acknowledged Monday that they will join Judy LaMarsh on a provincial royal commission to investigate violence in the media. The Ontario government will announce their appointments in the legislature today.

Recognition Possible

KINGSTON, Jamaica (AP) — Commonwealth leaders today were considering a draft communique that calls on the new regimes in Cambodia and South Vietnam to play "their full part in the community of nations." If the passage referring to "the new governments" in Saigon and Phnom Penh is approved, it would amount to tacit recognition of the two regimes.

CIA Under Pressure

WASHINGTON (AP) — Defence Secretary James Schlesinger says senior White House officials put pressure on the CIA to undertake domestic surveillance activities. "My recollection and the whole tone of the agency would suggest that indeed there were expressions of interest in domestic surveillance on the part of senior officials of the government," Schlesinger said Monday. He headed the agency for six months in 1973 under former president Richard Nixon.

Hearing Likely Thursday

OTTAWA (CP) — A hearing likely will be held in Montreal Thursday on a government bid for a court order insisting that Quebec dock workers obey a back to work law, Labor Minister John Munro said Monday. Parliament passed a special law 12 days ago ordering an end to the strike.

Six Fasting

TORONTO (CP) — A Roman Catholic priest and a taxi driver were among six persons who began a fast outside Toronto jail Monday in an attempt to convince the federal cabinet to commute the May 15 hanging of Rene Vaillancourt. Rev. Richard Renshaw and cabbie Francis Milord said they, along with four companions, will maintain their vigil outside the jail until the cabinet meets Thursday to decide Vaillancourt's fate.

Inside Your Intelligencer

Belleville's minimum property standards bylaw coming under closer scrutiny. Story on first page, second section.

- Sidney bans swimming pools. Page 2.
- Trenton diamond may move. Page 3.
- Water colors at library. Page 9.
- Colling Cup open to girls. Page 15.
- Picton considers OPP. Page 22.

The Weather

Synopsis: Rain is expected to continue over most of Ontario today. General clearing is forecast for most of the province Wednesday, with the exception of areas along the lower lakes where occasional thunderstorms might occur.

TEMPERATURES

	Max.	Min.
Today	17	8
One Year Ago	16	4

Third Rocket Found Aimed At Jerusalem

By THE ASSOCIATED PRESS

Police found a third Arab terrorist rocket pointed at Jerusalem today, three days after two missiles exploded near an Israeli museum.

The Soviet-made Katyusha rocket was mounted on a portable launcher near the twin launchers that fired the earlier rounds.

A police spokesman said it apparently was meant to fire with the other two rockets but it failed to go off.

The launchers were found near the village of Beit Zafafa on the road to Bethlehem about five miles from Jerusalem. The rockets exploded harmlessly on empty ground near the museum.

Quinte Outlook Supplement Published

That's the special supplement The Intelligencer publishes today on current developments in the Quinte district.

It'll bring you up to date on what's happening in communities around the region of which Belleville is the hub.

The special 60-page edition is inside today's copy of your Intelligencer.

Ben Wicks

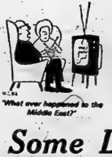

"What ever happened to the Middle East?"

Thailand Wants to Keep All Planes from Vietnam

By THE ASSOCIATED PRESS

Cambodia's new Communist-backed rulers said today they will respect the national and territorial integrity of neighboring states but foreign troops will not be allowed on Cambodian soil.

Cambodia's neighbors are South Vietnam, Laos and Thailand. It was not known whether the reference to foreign troops included the North Vietnamese.

A Khmer Rouge broadcast from Phnom Penh said Cambodia will continue to seek good relations with countries of Asia, Africa and North and South America, but did not mention setting up diplomatic ties or requests for foreign aid.

"We will work hard for ourselves," the broadcast said.

In Bangkok, it was announced today that the United States has agreed at Thailand's request to suspend its removal of U.S.-made aircraft flown by South Vietnamese refugee pilots to a Thai air base.

The most valuable and formidable of 125 U.S. warplanes, which have also been claimed by the new Saigon government, were already aboard the U.S. carrier Midway in the Gulf of Thailand by the time Foreign Minister Chatichai Choonhavan announced the agreement.

The Thai cabinet had earlier in the day said it would hold on to the aircraft

Meanwhile, Hanoi's Vietnam News Agency reported that the forces of the Revolutionary Government in Saigon have taken six islands in the controversial Spratly archipelago in the South China Sea, and "all the puppet forces om these islands were put out of action." It said the islands were taken between April 14 and April 29.

China, the Philippines, the former Saigon regime, Taiwan and Malaysia have all claimed the islands, where oil reserves are believed lying offshore.

At the same time, Saigon radio appealed to all fighting men who had left South Vietnam to return to the country and bring back aircraft and other war equipment and surrender to the new regime.

In other developments:

—The state department said it has learned that the new Khmer Rouge government in Cambodia has killed about 80 leaders and wives identified with the Cambodian government that fell three weeks ago.

—The Pentagon said the U.S. has started removing many of the 120 U.S.-supplied military planes flown to Thailand by escaping South Vietnamese air force pilots.

Knowles Thinks PM Quits if Man Hanged

OTTAWA (CP) — Several cabineth ministers, including Prime Minister Trudeau, would resign before they would allow a hanging, Stanley Knowles speculated Monday.

The New Democratic Party House leader said in an interview there will be "several resignations . . . not just Warren Allmand" if capital punishment is restored.

Mr. Allmand, solicitor-general, has said he will resign his portfolio or leave the cabinet altogether if any of the prisoners death row are allowed to hang.

Eight men, including Rene Vaillancourt, scheduled to hang May 15, are awaiting execution. The cabinet, by law, must review each sentence and decide whether to commute them to life imprisonment.

All death sentences have been commuted since 1962. The last executions took place in Toronto when two prisoners were hanged back to back.

Mr. Knowles said he cannot imagine the Trudeau cabinet approving a hanging:

"Cabinet decisions aren't decided by a majority vote. The prime minister listens to arguments and announces what the decision will be."

Mr. Trudeau is opposed to the death penalty.

Mr. Knowles said he would not be surprised to see the government introduce a bill to abolish the death penalty.

Despite opinion polls that show a large majority of Canadians in favor of capital punishment, the bill probably would pass, he predicted.

"It would be touch and go . . . but chances would be good."

A majority of Liberals would back the bill and there would be enough New Democrats and "civilized Tories . . . the Stanfield Fairweather MacDonald Tories" to ensure passage, he said.

Acting Prime Minister Mitchell Sharp said earlier in the day no government decision has been made on the future of the death penalty.

Coleman St. To Get Meters

By HARRY MULHALL
Staff Reporter

City council's traffic committee has moved to ease parking problems on a busy, commercial strip of Coleman St.

The strip is between West Moira and Harriet Streets.

The committee Monday concurred with a Parking Authority request for parking meters on the street's west side and prohibition of parking on the east side.

The committee's recommendation to council was made subject to approval by city police who will make an on-the-spot survey of the situation, which, Chief Douglas Crosbie admitted, becomes "pretty complicated" during Saturday shopping hours.

The street's west side includes the Canadian Tire Associate Store.

Today's Chuckle

Success is the ability to get along with some people — and ahead of others.

Turner Denies Limits To Pay Raises Fixed

OTTAWA (CP) — Finance Minister John Turner insisted Monday the government has no specific proposals on anti-inflation guides.

He was commenting on a newspaper report that confidential government documents propose, among other anti-inflation measures, that wage increases in the next year be limited to 12 per cent.

The Toronto Star, in a story from Ottawa, said the documents were sent by the government to business and labor.

Mr. Turner, questioned in the Commons, described the documents as working papers and said the government has not decided on desirable limits.

The newspaper report said the documents showed the government's aim was to reduce inflation, as measured by the consumer price index, to eight per cent by about mid-1976 and to 3½ per cent by the end of 1978.

Senior officials of the Canadian Labor Congress met Monday afternoon to discuss the government's working papers, in preparation for a meeting Wednesday of labor leaders scheduled to be held in Toronto. They had no comment on the anti-inflation proposals.

The Star said the guides are for maximum wage increases of 12 per cent or $2,400 in the next year, whichever is less.

RED SHIELD APPEAL
$14000

Harry Mulhall

The Good Cause

The Salvation Army in Belleville Monday night embarked on week-long Red Shield funds campaign Ethel Slous (left) and Muriel Brown had good reason for smiles as the financial results started coming in for city-wide blitz canvass. The campaign, said officials, seemed well on its way to meeting $14,000 goal. For details see front page, second section.

Some Landlords Keep Their Tenants in Dark

By HARRY MULHALL
Staff Reporter

Landlords of some apartment units in Belleville turn off stair lights at night, forcing tenants to grope their way in darkness, Mayor Robin Jeffrey said Monday night.

She made the comment as the Subdividers Liaison Committee — assigned to help produce a property maintenance standards bylaw for city hall — went into its first full working session.

Her comment came as the committee discussed a clause involving lighting of property.

A stipulation involving lighting in units should be inserted in the bylaw, Mike DeMark, Quinte Home Builders spokesman, suggested.

"How do you get the landlord to turn them (lights) on?" pondered the mayor, adding the committee would examine the suggestion.

"We've landlords that turn them off and the tenants have to crawl upstairs in the dark."

Funeral Directory

JOHN R. BUSH
Funeral Home
968-5588
Belleville Chapel
Trenton Chapel

GRANT
Funeral Home
68 FRONT STREET N.
Belleville
ALLAN VANCLIEF, Director
968-6119

JONES-ROWE
FUNERAL HOME
Donald A. Jones
Frankford 398-6400

MACKENZIE
Funeral Home
Madoc, Ontario, 473-2833
James Daniels — Director
Serving The Madoc and
Central Hastings Area

O'Brien-Steele
Funeral Home
30 Moira St. West
Belleville
968-6968
(Serving All Faiths)

Pinkston and Luscombe
FUNERAL DIRECTORS
40 VICTORIA AVENUE
(At Church Street)
968-5735

RUSHNELL
Funeral Home
392-2111
Locally Owned and
Operated

THOMPSON'S
Funeral Chapel
Since 1883
Family Owned and Operated
38 Everett — 962-8651

DEATHS

GIBSON, Melville A. — Suddenly at Campbellford on Monday, May 5, 1975, Melville A. Gibson, in his 69th year. Beloved husband of Jean McCutcheon, Campbellford. Dear father of Mary Anne (Mrs. Clair Irwin), Campbellford, William M. of R.R. 2 Milford, Ruth (Mrs. Dave [illegible]) of [illegible]. Brother of Ruth (Mrs. Frank Wilkin), Campbellford, Mrs. Annie Bauer, of Buffalo, N.Y. Lovingly remembered by 8 grandchildren.

Friends are invited to call at the Weaver Funeral Home, 77 Second St., Campbellford from 2 p.m. Wednesday. Service will be held in the Funeral Home on Thursday, May 8 at 1:30 p.m. Reverend W. C. McBride and Reverend A. E. Toombs officiating.

Interment in Stirling Cemetery.

Donations to the Ontario Heart Foundation would be appreciated by the family. My6-31

KRASZEWSKI, Mrs. Sheila Alice — Of 227 John St. North, at Belleville General Hospital, Monday, May 5, 1975, in her 39th year. Dear daughter of Mr. and Mrs. Thomas Linton of Hamilton. Beloved wife of Raymond Joseph Kraszewski. Dear mother of Peter, Daniel, Michael, Leisa, Kathleen and Julianna, all at home. Dear sister of Ian Linton, Hamilton, Mrs. John Dinning (Cheryl) of Oshawa.

Mrs. Kraszewski is resting at the O'Brien - Steele Funeral Home, 30 Moira St. West from 7 p.m. Tuesday. Funeral Mass will be held in St. Michael's Roman Catholic Church Wed., May 7 at 10 a.m.

Interment St. James Cemetery.

McCRORY, Alexander — At Belleville General Hospital on Saturday, May 3, 1975, Alexander McCrory of 265 Haig Rd., Belleville, in his 71st year. Beloved husband of Gertrude Alcombrack. Dear father of John, Marie, Eleanor, Clifford, Pauline and Brenda. Lovingly remembered by 11 grandchildren.

Mr. McCrory is at the Hogle Funeral Home, 87 James Street, Stirling. Services on Tuesday, May 6 at 1:30 p.m. Rev. Fred Gosse officiating.

Interment Stirling Cemetery. My6-31

IN MEMORIAM

Select your Memorial Verse from our Memorial Booklet which can be seen at the Classified Advertising Counter of The Intelligencer.

FRASER & O'NEIL
257 North Front Street

BRAD TAYLOR
Transferred?
For an evaluation of your home with no obligation
CALL 962-3418
OR
HOME 962-5847

Sidney Puts Ban On Pools

By COLIN BRUCE
Staff Reporter

Sidney Township council Monday passed a motion to ban construction of swimming pools in Quinte Heights subdivision east of Bayside Secondary School because of a feared water shortage.

Noramco Corporation of Toronto — responsible for the housing development of approximately 80 homes — asked council either to refuse building permits for pools or delay issuance until Noramco can meet with the homeowner.

Because the subdivision is five years old and lawns are not completely finished heavy lawn watering in past summers has led to a shortage of drinking water in the area, said members of council.

Rather than delay issuance and notify Noramco of the homeowners intent to build a pool, Sidney Reeve Gord Wilman said "the township wants to stay right out of this".

"There just won't be any permits issued right now because of this possible water shortage," he said.

One subdivision resident approached council for permission to build a pool and assured he would not use local water but would truck water to fill the pool.

Members of council felt there was no way of supervising this and voted to turn down the submission.

Correction

The Intelligencer apologizes for any embarrassment which may have been caused by a story published Monday, May 5 in which it was said an attempted murder charge was laid following a domestic dispute at a Trenton home. This paper has since been informed there was no domestic dispute.

Charged with attempted murder is Fredderick Roland Clark, 27, of 826 Wightman Ave., Peterborough. The victim of the stabbing was Stephen Reid, 34 of 576 Water St., Peterborough. The incident occurred Saturday at a Trenton residence on Byron Street.

Most Active Stocks

TORONTO

An 11:00 a.m. report from the Belleville offices of Pitfield, Mackay, Ross & Company Limited, 180 Front Street.

Follows: stock, number of sales, last sale price and change.

INDUSTRIALS

Cdn. Ind. Gas 10,535, 7¼, up ⅛
Con. Pac. Invest. 5,800, 15½, NC
Massey Ferg. 6,500, 17½, up ⅛
Imp. Oil "A" 10,186, 29¾, up ⅛
Alcan Alum. 6,640, 23⅝, up ⅛

MINES

Sherritt Gordon 10,000, 6⅝, NC
Little Long Lac 3,000, 1.50, NC
Roman 2,115, 13, down ⅛
D'Eldona 3,000, .35, down .01
Gibraltar 1,500, 5½, NC

OILS

Coseka Res. 13,400, 3.85, up .05
Con. Homestead 4,800, 5⅝, NC
CDA South 5,500, 2.12, up .07
Pan Ocean 10,831, 13⅝, up ⅛
North Cdn. 3,300, 5⅛, up ⅛

9¼% can make you rich

Interest rates change but one financial fact is constant . . . if you keep your money where it earns high interest, your money will end up keeping you. Guaranteed Investment Certificates make your money grow rapidly. Bring your savings today to Victoria and Grey.

Member Canada Deposit Insurance Corporation

VICTORIA and GREY
VG
TRUST COMPANY SINCE 1889
175 Front St. 968-6417

Officer Sworn In

Picton's newest police constable, Kenneth Campbell, Monday morning took his oath of office before Judge Wilfrid S. Lane at the Prince Edward County Court House. Judge Lane said it was the first time, to his knowledge, a town police constable was sworn in within the county courtroom. Constable Campbell is congratulated by Picton police chief Charles Fletcher.

Lab Tests being Studied

No New Developments in St. Thomas' Fire

There have been no new developments in the investigation into the blaze which destroyed St. Thomas' Anglican Church last week, City Police Chief Douglas Crosbie said today.

He said results of tests at the Ontario centre of forensic sciences at Toronto have not been sent to police and fire officials here.

A quantity of liquid had been discovered in a bottom stairwell in the church following the fire last week and sent to Toronto for analysis to determine whether it is a petroleum by-product which might have been used as an accelerant.

Officials have said a break-in of the vestry office had occurred sometime before the fire and a quantity of silver used in communion services was stolen.

Chief Crosbie said, "several people have been questioned to no avail."

A report late last week that a taxicab driver had delivered several youths to the area of the church a few hours prior to the fire is false, "as far as we know," he noted.

The fate of the gutted structure of the 138-year-old church at the corner of Church and East Bridge streets will be discussed at a meeting of the St. Thomas' council of the vestry Wednesday in the parish hall at 7:30 p.m.

An application has been made to the Ontario Heritage Foundation by Dr. Richard Potter, Quinte MLA, on behalf of church officials to secure funds for the restoration of St. Thomas' as an historical site.

Wrist Broken

COE HILL — A 33-year-old resident of this hamlet is in satisfactory condition in Belleville General Hospital with a fractured wrist and a back injury following a motorcycle accident Monday on Highway 14 near Oak Lake.

James Wardell was proceeding north on his vehicle which went out of control and took out a guard rail causing an estimated $325 damage in the 3:50 p.m. mishap.

Ian Thomas Will Rock Centennial

Belleville rock fans are set for Thursday night as one of Canada's leading recording and concert artists, Ian Thomas, will appear at Centennial Secondary School at 8.15 p.m.

The concert here is being sponsored by the Quinte Arts Council and tickets have been selling for $4 each at Muntz Stereo in Belleville and Holiday Book and Record at Trenton. When they are here Thomas and his group will be completing the western part of a tour. After finishing the Ontario portion of this tour they will move on to the Maritimes.

In less than 18 months Ian Thomas has written and recorded an unprecedented number of hit singles, including such songs as Mother Earth, Long Long Way, Come the Son, Painted Ladies and his current release Julie.

In March last year he received the Juno award as Canada's most promising male vocalist. He is a contemporary composer, singer, arranger, and producer, performer on acoustic guitar and keyboards.

Obituaries and Funerals

DELUE SHARPE

The funeral for Delue Sharpe was held in the chapel of the Rushnell Funeral Centre May 3 at 10:30 a.m. Rev. K. Sprackett and Rev. James Edwards conducted the service with burial in Stockdale cemetery. Bearers were Asa Copeland, Alfred Gregg, Garnet Gunter, Rod Mallory, Wilfred Yarrow and Roy Gunter.

A resident of 61 Stanley St., Trenton, he died in Trenton Memorial Hospital May 1 in his 71st year. Born in Murray Township, he was the son of the late Mr. and Mrs. George Sharpe.

He was a lifelong resident of the area and is survived by his daughter Mrs. Larry (Donna) Haalma and son Ronald of Trenton and his son Garry of Winnipeg. He is also survived by his brother Bernard of Oshawa.

He was employed as a laborer and was educated in Mount Zion School.

MRS. RAYMOND JOSEPH KRASZEWSKI

Mrs. Sheila Alice Kraszewski of 227 North John St. in Belleville died Monday at Belleville General Hospital in her 39th year.

Mrs. Kraszewski is survived by her parents, Mr. and Mrs. Thomas Linton of Hamilton; her husband, Raymond Joseph Kraszewski at home; three daughters, Julianna, Kathleen and Leisa, all at home; three sons, Daniel, Michael and Peter, all at home; a sister, Mrs. John Dinning (Cheryl) of Oshawa; and a brother, Ian Linton of Hamilton.

Born at London, Ont., she lived at her last residence for the past eight years. She resided previously in Toronto.

A member of St. Michael's Catholic Church, Mrs. Kraszewski was also a member of the Catholic Women's League. She was a past-president of the Ballet Guild and a co-founder of the Quinte Dance Centre.

Visiting hours will begin today at O'Brien-Steele Funeral Home at 7 p.m. Funeral will be held on Wednesday at 10 a.m. at St. Michael's church. Interment will be at St. James' Cemetery.

MISS PEGGY PRATT

The funeral for Miss Peggy Pratt was held in the chapel of the Grant Funeral Home, Monday, May 5, at 1:30 p.m. Rev. Laurie Sutherland conducted the service with burial in Belleville cemetery. Bearers were David Binney, Clifford Bailey, David and Peter Murray, Lorne Hogan and Thomas Helm.

A resident of 186 Front St., she died in Belleville General Hospital May 2 in her 73rd year. She was born in Haddington, Scotland and has lived in Belleville since 1911.

She is survived by her brother Alex Pratt of Scotland and by a sister Mrs. Harvey (Margaret) Murray of Belleville.

She retired from her career as a professional secretary in 1967. She was a member of St. Andrew's Presbyterian Church and also served as the secretary of the Retired Civil Service Employees Association.

Danger: Children at Play

Potential traffic hazards on residential streets is a mounting problem of modern times, city council's traffic committee was told Monday.

The threat is posed as traffic increases on suburban streets which are also play areas for young children.

"It's getting to be quite a problem. It's unbelievable," said Mayor Robin Jeffrey.

But the committee found no immediately easy solution to the situation.

Caution signs are enforceable, Police Chief Douglas Crosbie reminded the committee. Drivers will obey lower speed limits — as long as they're backed up by the presence of police radar controls.

Debate on the situation was touched off by a request to the committee from a woman on Dunnett Blvd. in the city's west end, appealing for safety measures to protect children.

The committee passed the problem onto police traffic officials for further investigation.

Dunnett is a crescent link that runs through a suburban area from Palmer Road to the Quinte Exhibition Grounds on West Bridge St.

Mrs. James Moore asked for signs at both ends of the boulevard to caution drivers about youngsters crossing the street.

Some drivers now are "speeding recklessly with no regard," for children. Traffic has increased since Dunnett is used as a short-cut and because of its closeness to the exhibition grounds, she wrote the committee.

Chief Crosbie said erection of cautionary signs could mean "you will have to put them on every street — and they are totally non-enforceable" by law.

Mayor Jeffrey agreed and also pondered what the city's policy would be on 25-mile-an-hour limits. Such a limit was imposed on Avondale Rd., but ditches on that street were an added hazard factor, she noted.

Ald. Arthur Keegan said it was "a changing world" and the safety of youngsters in such situations also was a parental responsibility. Where children want to cross such roads to join playmates "let the parents take them by the hand," he said.

Toronto Stock Exchange

11 a.m. stock prices provided by

PITFIELD, MACKAY, ROSS & COMPANY LIMITED

180 Front Street - 968-6771

Abitibi	9¾	Domn. Textile	7⅝	Nthn. Electric	23½
Alcan	23½	Domtar Ltd.	21½	Pac. Pete	23⅛
Algoma Steel	[illegible]	Dylex Ltd.	7⅝	Pan Ocean	13⅝
Argus Corp. C	14½	Falconbridge Cop.	6¼	Pine Point	31¾
Bk. of Mont.	14	Falconbridge Nl.	36	Pitts Eng. C	6½
Bk. of N. S.	43½	Foodex Systems	236	Prem. Cable	7½
Baton Broadcast.	7⅛	Ford (Canada)	71	Ranger Oil	19½
Bell Canada	43	GMC	63½	Rio Algom	25
Bramalea	3⅝	Genstar	18	Roman Corp.	13¾
Brascan A	13½	Guaranty Trust	6½	Royal Bank	31⅝
BC Forest	16	Gulf Canada	32	Ry. Trust	22½
BC Telephone	10¾	Harding Carp. A	5⅝	Scot and Y Hold	[illegible]
Brunswick Min.	430	Hollinger Mns.	27	Scott's Rest.	6½
Camflo Gold	12	Home Oil A	25½	Shell Cdn.	15⅝
Canada Cement	10½	Hudson Bay Co.	13½	Sherritt Gordon	6⅝
Cdn. S. Pete	[illegible]	Hudson Bay Mns.	17⅝	Siebens Oil	9¾
Cdn. Cab'r		Hudson Bay Oil	29	Simpsons Ltd.	8⅝
Cdn. Imp. Bank	20¾	Husky Oil	17⅝	Simpsons-Sears	10¼
CGE		IAC Ltd.	18½	[illegible] Steel	16
CP. Inv. Pfd.	[illegible]	Imasco	30½	Steel Cdn.	[illegible]
CPR	15⅝	Impl. Oil	29¾	Texaco Cdn.	31
Cdn. Tire A	46¾	Intl. Nickel	28⅝	Texasgulf	33
Chrysler Corp.	11	Intprov. Pipe	13⅝	Thomson News	12½
Chum Ltd.	3½	Intl. Utilities	11½	Tor. Domn. Bank	62
Cominco Ltd.	29¾	Kerr Addison	12	Traders A	12⅝
Cons. Bathurst	36¼	Labatts A	16⅝	Trans-Cdn. Pipe	19¾
Cons. Building	265	Lake Ont. Cem.	340	Union Carbide	21½
Consumer's Dist.	430	Mac. Hunter C	8⅝	Union Gas	7⅝
Consumers' Gas	13½	Mac. Bloedel	22½	United Canso	6⅝
Corby Dist. A	17½	Massey-Ferg.	17½	Victoria and Grey	26½
Craigmont Mns.	260	Microsystems	230	Villeneuve	210
Crush Intl.	6⅝	Moore Corp.	48¾	Walkers W A	32⅞
Denison Mns.	[illegible]	Noranda A	36	Westcoast Trans.	21½
Dome Mns.	47½	N. and Cen. Gas	10½	Weston	20½
Dofasco	[illegible]				

FANTASTIC SPECIALS

FINISH THAT COLD OFF FAST WITH
BENYLIN
8-oz.
Bargain Buy
1.37

This Week Only

OPEN ALL DAY WEDNESDAY
EVENINGS INCLUDED

Green's
Prescription Pharmacy LTD.
OVER 135 YEARS OF FRIENDLY SERVICE
Open 7 Days a Week
PHONE 962-4551—WE DELIVER
— DELIVERY CHARGE —

Consaul's Frontier Shop
Levi's

"That Money Saved My Hide!"

Fire, explosion or wind damage to a business firm is bad enough, but the cost of overhead and salaries without earnings during business interruption can mean bankruptcy. Investigate business interruption or earnings insurance with the Gerald Joyce Insurance Agencies Limited.

JOYCE
374 Front St., Belleville
Telephone 962-5266

Your family is important to Ontario...

GREAT SEAL
OF
ONTARIO

PAULINE M. McGIBBON

PROVINCE OF ONTARIO

ELIZABETH THE SECOND, by the Grace of God of the United Kingdom, Canada and Her other Realms and Territories Queen, Head of the Commonwealth, Defender of the Faith.

TO ALL TO WHOM THESE PRESENTS SHALL COME,

GREETING:

PROCLAMATION

WHEREAS the family is widely recognized as the most important unit in our society and the foundation upon which the structure of our society rests;

AND WHEREAS the quality of community life begins with the family home;

AND WHEREAS families are continually seeking more effective ways to combat elements in society which work against family harmony;

NOW THEREFORE KNOW YE that, having taken the premises into Our Royal consideration, We, by and with the advice of Our Executive Council of Our Province of Ontario, Do, by this Our Royal PROCLAMATION hereby Name

THE MONTH OF MAY, 1975 AS FAMILY UNITY MONTH IN ONTARIO

and encourage all families in the Province to strengthen their homes and to set aside special times to do meaningful things together as a family.

IN TESTIMONY WHEREOF We have caused these Our Letters to be made patent and the Great Seal of Our Province of Ontario to be hereunto affixed.

WITNESS:
THE HONOURABLE PAULINE M. McGIBBON,
An Officer of the Order of Canada,
Doctor of Laws, Doctor of University (Ottawa),
Bachelor of Applied Arts (Theatre),
LIEUTENANT GOVERNOR OF OUR PROVINCE OF ONTARIO.

at Our City of Toronto in Our said Province this fourteenth day of April in the year of Our Lord one thousand nine hundred and seventy-five and in the twenty-fourth year of Our Reign.

BY COMMAND,

WILLIAM G. DAVIS
PREMIER OF ONTARIO

Trenton Concerned About Dock Facilities

TRENTON — A sense of urgency pervaded discussion in town council Monday over the operation of the federal government docks in Trenton this summer.

The town is confronted with a May 14 open opening of the navigation season on the Trent Waterway without someone to operate the town-owned facilities on the dock.

Compounding the problem is confusion over wharfage Ottawa has announced it will institute at the dock this year.

Discussion of dock operation was sparked by town clerk Aubrey Sharp when he notified council a tender call for dock operation closed recently without a single response.

Trenton leases the wharf under an agreement with Ottawa and itself provides gasoline, sewage pump facilities, water and power. In the past, it has hired someone to operate the dock during the boating season (May to October).

Docking fees are a new ingredient in the dock operation and confusion precisely the rate to be charged and the manner of fee collection.

Mr. Sharp said Monday the federal government has not told Trenton what wharfage will be levied this year. The matter is becoming urgent, he said, "It's getting late now — the boating season is coming up quickly."

Council instructed Mr. Sharp to investigate the new fees and provide a set of alternative solutions to dock operation.

During discussion of the issue, several alternatives emerged in chambers.

Councillor Ed Todd suggested council pull out of dock operation entirely and post signs that services are no longer available to boaters.

Ron Price opted for continued dock operation but with the swing bridge attendant also serving as dock attendant.

Mayor Bob Patrick told councillors they might consider renting Trenton-installed facilities to the federal government and take part of the proceeds. He reasoned that the wharfage collecter, already at the dock, could collect fees and run the town gas pumps and possibly the concession stand.

Pete Aziz claimed operation of the dock was unprofitable.

"It doesn't seem a feasible business proposition," he said. "That's why Mr. Sharp has had trouble getting someone to operate it." With two or three people working from about 7 a.m. to 9 p.m., "the amount of intake would not appear enough to pay for its operation."

He suggested council might guarantee any loss suffered by the dock operator, thereby, he reasoned, assuring someone would run it for the town this summer.

Mr. Sharp confirmed Mr. Aziz's speculation that dock operation was unprofitable, saying dock operation by works department crews "would not be feasible at all."

Site of New Baseball Diamond May be Moved to Bain Park

TRENTON — An inter-agency committee will be formed shortly to look at the feasibility of moving the baseball diamond now planned for Centennial Park to Bain Memorial Park.

Trenton council agreed Monday to the formation of the ad hoc committee without its own direct involvement.

It acted on a suggestion from the town's recreation committee which has found itself faced with a high development cost for the baseball diamond in Centennial.

At present the committee has $40,000 available for diamond development. Funds for the project have been earmarked by the Rotary Club, to be one of the participants of the ad hoc committee.

Other members will be representatives of the parks board and the recreation committee. Recreation director Dene Getins will act on the six-member committee in an advisory role.

In agreeing to the proposal, town council shot down a request from the committee for a transfer of $20,000 from Centennial Park to Bain Park development.

Opposing the suggestion was councillor Ed Todd who said the town should finish Centennial Park before transferring any funds to Bain Park. Waving a report on Centennial Park development, he told his colleagues the master plan contined in the report should be implemented, not allowed to sit unused.

He chided council for letting five other reports, filed in his desk, go unused: "They haven't been looked at since the day we got them."

"This is a new one for 1975," he said. "Let's use it and not move out."

Behind the recreation committee's request for a change in ball park plans is recent news it could take as much as $40,000 to prepare land in Centennial Park before the back-stop could be installed.

Drainage in the park is poor, whereas one councillor said, no such problems are serious in Bain Park.

Mayor Bob Patrick said that the approximate $17,000 slated for use for correcting drainage problems in Bain Park should put the ball park plans well on the way to completion.

Councillor Questions Out-of-town Tenders

TRENTON — Councillor Ed Todd questioned the need for out-of-town tender calls for equipment amid debate Monday over the one bid council received for the supply of uniforms for Trenton's fire department.

Mr. Todd was objecting to the views of several councillors who felt more than one tender should have been obtained for department uniforms, if need be, outside Trenton.

Three Trenton companies had been invited to submit bids for new department uniforms, but only one replied. Only one bid has been received by council for the past several years.

Action on purchase of uniforms was postponed two weeks ago while council awaited a report from Fire Chief Cecil Ellis. The chief's report this week recommended acceptance of a $4,164 bid from Vic Auger and Son Men's Wear.

Mr. Todd reasoned that if an out-of-town tendering policy was followed in this case, the town should do the same to satisfy all its equipment needs. The clothing firm went to the trouble of preparing a bid, he said, and it should be accepted.

Council instructed the chief to purchase the uniforms.

Greenbelt Talks Planned

TRENTON — Trenton council will enter talks with the Lower Trent Region Conservation Authority over the future course both will take in land purchases for the town's $1.5-million greenbelt.

Mayor Bob Patrick said Monday the review will allow both bodies to reassess their positions in the face of possible involvement in the greenbelt project by the CORTS (Canada-Ontario Rideau-Trent-Severn) committee.

As a prerequisite to such talks, town council Monday passed a resolution that effectively freezes further land purchases along Front St., south of Lot 11, roughly opposite the I.G.A. food store north of Division St. It is not known when council will reverse its decision and resume purchasing.

Mayor Patrick said the move was made in an effort by council to reassess the project approved by a council years ago. He said council is not completely aware of all circumstances surrounding further purchases and wants the opportunity to talk things over with the authority.

He said he was not sure what repercussions council's move Monday will have.

In mid-April, authority resources manager Bryan Boyce said he felt programs approved in the 1975 authority budget must be completed the same year. Otherwise the authority would lose supplementary grants from Queen's Park and be forced to up levies for all member municipalities in 1976.

To date, Trenton and the authority have spent $182,000 to buy land along the west bank of the Trent River. Seventy percent has come from authority coffers, with the remainder coming from the town purse.

Funds for Trenton's 1975 purchases in the greenbelt were withdrawn by the Ontario Municipal Board last month when it cut almost a half million dollars from the town capital budget. At that time, the mayor said the OMB's decision effectively cut off further purchases along the river.

Dog Motion Endorsed

TRENTON — Trenton council endorsed Monday a move by the city of Sudbury to ask for a change in provincial legislation to allow municipalities to levy stiffer fines against owners who let their dogs run at large.

Fines, suggested the Sudbury motion, should be set at a minimum of $20 and a maximum of $100. Provision should also be made for a pay-fine-at-the-door policy to minimize the need to go to court to extract fines from offending dog owners.

It also gives an animal control officer of police the right to enter private property to seize a dog. Only residences would be barred from entry.

Assessment rolls would be marked to indicate whether a dog was housed on each town property.

Sudbury's motion will be forwarded to the provincial government in the hopes it will change its legislation to give municipalities more power to control dogs and other animals.

Two Weeks Made Special

TRENTON — Town council has proclaimed June 15-21 as Senior Citizen Week and June 1-7 as Nurses Week in Trenton. The proclamations followed requests from Rene Brunelle, provincial minister of Community and Social Services, and the Registered Nurses Association of Ontario.

Rink Visitors Pay Extra

TRENTON — Trenton will surcharge out-of-town registrants in town hockey and figure skating programs $10 a head this winter, it was agreed by council Monday.

Council's action came at the suggestion of the town recreation committee and at the urging of councillor Ed Todd. According to recreation department figures, registration by Trenton residents in the skating program runs at 64 per cent (1973 figures) and in minor hockey programs at 53 per cent. Other registrants come from neighboring municipalities.

Newsmaker

Horseshow Planned

PICTON — The Prince Edward Horse and Pony Club will celebrate the Victoria Day weekend with its first show of the season at Picton fairgrounds. A list of classes and 1975 rules for showing this week were distributed to club members in preparation for the show on May 19. In the western division several line classes are included with performance classes, western games, chariot races and a costume class. Admission to the show will be $1 for adults with children under 12 admitted free.

MEMORIAL DONATIONS TO RESEARCH

For RESPIRATORY DISEASES can be sent to the local office at 311 Bleecker Ave., Belleville. This can also be done at local funeral homes if desired.

Official receipts are issued for income tax purposes and an acknowledgement is sent to the family. For further information call 962-2106.

HASTINGS-PRINCE EDWARD TB & RD ASSOCIATION

REAL ESTATE:

FUTURE, YES— INFINITY, NO

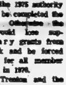

If you are a househunter, no doubt you already have some preconceived notions about the fundamental requirements of your new home. Here's a thought to consider which may help facilitate the image of your new home's "master plan" as well as your long range financial planning.

Consider the stage of your family life, and how it should change within the next five or ten years. As your family numbers decrease by means of vocation, campus living, and marriage, so will your space requirements.

Don't imagine that your task is to find a home in which you will live happily all the rest of your days. A home is not forever. For perfectly sound reasons, such as advancing age, changing career prospects, changing family size and requirements, people tend to move on, often in less than ten years. So plan for the forseeable future — not for infinity.

Feed groups of 30, 50, 200 or more for $1.65 per person! Colonel Sanders' "Do-It-Yourself" Buffet

Great idea for parties at home or office! Church suppers! Club meetings! Late shift workers!

Feeding a bunch of hungry people can be a problem. Well, here's the problem solver...with everything you'll need, including a generous helping of salads and three pieces of delicious Kentucky Fried Chicken for everyone. There's no easier, or more economical way to feed a crowd of 30, 50, 200 or even more. Just give us two hours notice. Then come and get it!

Scott's chicken Villa.

Available At Over 100 Locations In Ontario

See Your Phone Book For The One Nearest You

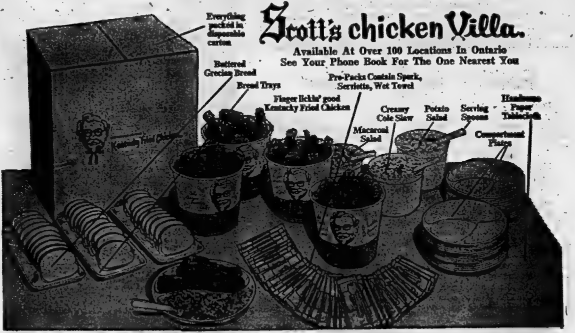
Everything packed in disposable carton
Buttered Grecian Bread
Bread Trays
Pre-Packs Contain Spork, Serviette, Wet Towel
Finger lickin' good Kentucky Fried Chicken
Creamy Cole Slaw
Potato Salad
Serving Spoons
Handsome Paper Tablecloth
Macaroni Salad
Compartment Plates
Kentucky Fried Chicken

GUARDIAN DRUGS

PRICES EFFECTIVE UNTIL MAY 17th

MID-SPRING BONANZA

CREST TOOTHPASTE $1.27 150 ml.

GUARDIAN DRUGS Quality COLOR FILM 88¢
- No. 126
- 12 Exposures
- Instant Load Type

FOR MOM (Mother's Day is Sunday, May 11th)

Black Magic 1 lb. CHOCOLATES $2.49

Desert Flower TALCUM 4.75 oz. $1.19

Royal Albert FLOWER SHOW CUP & SAUCER $2.77

Borg BATHROOM SCALE White or Gold Colour (Model 3741) $7.88

DESENEX 1 oz. Ointment or 1½ oz. Powder $1.39 EA. | 6 oz. SPRAY BOMB $1.77

Sylvania "Bug Foiler" BUG LIGHTS 60 or 100 WATTS 88¢ PK. OF TWO OF ONE KIND

MAALOX PLUS 12 oz. Liquid or 50 Tablets $1.99 EA.

SLIM LINE CANDY 36's SLIM MINT GUM 36's Assorted Flavours Your Choice $1.67 EA.

KELLY'S DRUG STORE 411 BRIDGE ST. EAST 962-5333 | BARTON'S PHARMACY 164 NORTH FRONT ST. 962-0398

LARGE SIZE L FEATURE
Crest
GUARDIAN DRUGS QUALITY COLOR PRINT FILM
DESERT FLOWER
Black Magic
POWDER
CAUTION
Desenex
bug foiler
100 WATT
LOSE POUNDS REDUCE INCHES
slim-line
Maalox Plus suspension
REDUCE
Slim-Mint

The Transformation of Claude Wagner: from Political Tiger to Pussy-foot

By RICHARD JACKSON

OTTAWA — Looking at Claude Wagner now, the Conservative MP from Quebec's Saint Hyacinthe, and French Canada's leading contender for the leadership of his party, you wouldn't dream that a man could so change.

In not much more than 10 years from a tiger to a pussy-cat.

He was Quebec's Attorney General back in the 1960s.

Brush cut. A ramrod of a man. Tough as nails.

A no-nonsense judge turned politician.

So tough and uncompromising in his battle against crime was Claude Wagner in his days as Attorney General that he required bodyguards.

Killers, rapists, child molesters he despised.

Animals, he called killers — animals whose only discipline was "fear of the rope."

Claude Wagner, Attorney General, was one hard case.

He didn't fool around when it came to enforcing law and order.

He ruled with a riot club.

He became the ogre that every young radical loved to hate the night he called out his special guard mobile to beat off separatist students from Quebec's Laval University when they tried to rush the Chateau Frontenac where Queen Elizabeth was dining.

It was — and still remains — the last royal visit of any but a few hours' duration, to Quebec.

Down the street surged the mob.

And ran head-on into Claude Wagner's riot police, yellow-slickered, helmeted, armed, and swinging heavy two-foot-long riot clubs.

It was no contest.

The students — they came armed, too, with clubs, rocks and bottles among other weapons and missiles — met the first shock wave, broke and ran.

That is the way it was when Claude Wagner was laying down the law.

Quebec hewed to the legal line.

What has happened since?

Well, among other things, for the first couple of months this year a murder rate in Montreal of one a day.

Detroit, world famed as "Murder City, USA," three times the size of Montreal, only doubles the kill.

It was Claude Wagner's tough law and order image that won him Quebec's respect, his seat in the provincial legislature, his honored place in the cabinet, and since then, his seat for Saint Hyacinthe, in the House of Commons.

And since those days, Claude Wagner, like Quebec, has changed.

That's why, if you knew and saw him back in the 60s when as Attorney General, he and his police kept Quebec relatively crime-clean and in good civic order, you wouldn't believe him now.

What a switch!

Quiet spoken. The very epitome of courtesy. Statesmanlike. Gone the bark of command. Softened the hard glint of eye.

Vanished the brush cut under, would you believe — no, of course you wouldn't — long hair, longer than Prime Minister Pierre Trudeau's down the back of the neck. And with a gentle wave at the front.

Very fetching.

Ultra fashionable three-piece suits of soft expensive cloth in tasteful muted shades.

The old authoritive stride has shortened and become so, well, neat is perhaps the word for it.

The once-tough cop who marched to the beat of a night stick now picks his way thoughtfully, carefully, even daintily.

He is even tolerant and understanding of political opponents, giving all the appearance and making the sounds of sympathy for small "L" liberalism.

The masterminds at Conservative headquarters, the Toronto establishment where trendy tory socialism is the in thing, have laid hands on him and made over the man in the image, if you can imagine it, of Pierre Trudeau.

The old Claude Wagner of the hard hat, the hard eye, and the hard fist might do better at a Conservative leadership convention and — never to be mistaken for a liberal, much less a Trudeau — better at an election than the new.

The Intelligencer

Intelligencer Established 1834 — Ontario 1870

Published Daily by The Canadian Newspapers Company Limited

45 Bridge St East, Belleville, Ontario, Canada

GERALD A. MORTON - Publisher H. MYLES MORTON - General Manager

M. H. SWITZER, Managing Editor; W. L. E. McCULLAGH, Editorial Page Editor

E. J. WILLIAMS, Advertising Manager; R. E. LAVOIE, Circulation Manager

Politics and Society

Politics and the direction in which it leads is something that cannot be ignored, for both these elements affect every single one of us.

This is why apathy and voter disinterest can be so dangerous at election time, dangerous also in times of relative national calm, when what is happening beneath the surface must concern us.

From Vietnam comes word of one of the first actions of any new Communist regime — the same thing happened in Cuba — the closing of night clubs, dance halls, bars and brothels, anything in fact that smacks of what the Communists refer to as western-style decadence.

Indeed, the free world might take a lesson from discipline Communist-style — a discipline which dispenses with private ownership and desires, western-oriented recreational activity, preoccupation with status, acquisition of material things and so on. The Russians may envy westerners these things, and emulate it to a degree, but in fledging Communist states, such as the new Vietnam, they are not a priority.

Indeed the population neither requires nor desires much else, and Big Brother up there hands down party policy and the people toe the line. It's all very compact and very simple — in theory at least. No mention of course of the stultifying nature of it all, its effects on the human spirit, its negation of free choice, its brutal put-downs of opposition — yet it may suit that kind of a society, and the West, while holding to its free democratic system, cannot ignore it.

Cannot ignore it, because it is a system that seeks to dominate others, has already succeeded in doing so in much of eastern and northern Europe and in Asia, and does not intend to stop there. A system which has more determination and purpose than western societies that have gone soft with affluence and easy-living.

Let's keep our institutions and our freedom, but let's also see to it that our dedication to these ideals and to their defence is not found wanting.

Influence on Schools

What is the role of the university and the school in the shaping of our young people?

In these days of instant communications and of keener political awareness, it is something that must be considered.

The outpourings of Canadian academics, of some at least, among them many from the United States — as reflected by letters and articles in newspapers — make it manifestly clear their sympathies are with the left.

This cannot help but have a bearing on the student population in Canada, both in university and in the secondary schools.

It is something that should be borne in mind in these days of swift political evolution — and revolution. This is still a free country, but remember too that the price of liberty is eternal vigilance.

Five . . . ten . . . twenty years from now, will we still be turning out students free to hold any political belief in a society which, while tolerating such beliefs, remains free? Free, that is, from complete State domination?

Shades of Old Days

The primary schools too, where are they heading? We have been reading of a one-room — yes, one-room — establishment in Camden East where Rowena Reynolds is in charge and, according to superintendent of schools R. A. Dodds, "she is the most outstanding primary teacher I've seen."

An article in an area newspaper explains that Mrs. Reynolds has four grades in one in a school that has several rooms but only one is used and the kids range in age from 6 to 10.

Mrs. Reynolds is not keen on the youngsters being bussed off hither and yon, so she came up with the four grades in one idea. Her students thrive on a combination of strict discipline and a creative atmosphere that is full of challenges.

She doesn't believe in the primer system, and instead of readers the students spend time writing about experiences such as a visit to a farmer's sugar bush.

Best of all, Mrs. Reynolds manages to project a lot of individual attention and praise where it is due. The result, happy growing and aware young individuals of the kind we hope Canada will continue to produce in a continuing free society.

Lasting impressions are gained at the primary level and unquestionably, it is from a school atmosphere such as the one described here that some of our best citizens will develop.

All Year-round Task

As ever the United Nations Children's Fund (UNICEF) is in the van of providing long-term assistance and emergency relief in developing countries.

Indeed, it is a task UNICEF has been performing for 30 years. To further this vital work, it has launched another campaign for year-round UNICEF cards. Similar to the familiar Christmas cards, these ones carry on the UNICEF tradition by helping to gather vital funds on a continuing basis.

Several sets of cards, available from the Ontario UNICEF Committee, 6 Palton Crescent, Toronto, are part of the ongoing program of providing help in no fewer than 115 countries.

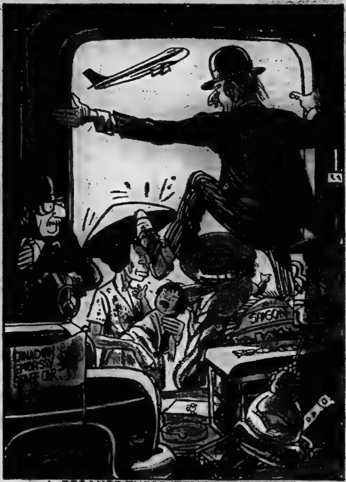

'...BECAUSE THESE ITEMS HAVE PROPER DOCUMENTATION...THAT'S WHY!'

Economy May Take Upturn

By VINCENT EGAN

Business and Consumer Affairs

Analyst

Thomson News Service

Canada's economic activity is remaining flat in 1975, according to the first figures and estimates for the January-March period.

The first-quarter indicators are decidedly mixed. But on balance they suggest that the late-1974 decline has been checked, and that the economy in early 1975 is balanced between slowdown and upturn.

That raises the possibility of a revival in real economic activity as early as the last few months of 1975, according to Robert Bagsley, senior economist of the Royal Bank of Canada.

The bank's Trendicator—a composite index of leading economic indicators—gave a reading of 168.2 for first-quarter 1975, on the basis of partial January-March data available so far.

That's an insignificant change from 168.1 in fourth-quarter 1974—a time when the index was dropping at an annual rate of 4.3 per cent.

(Base year for the index is 1961.)

Here are factors helping to strengthen Canada's economic performance during the early months of 1975:

—Increases in the money supply and the value of total building permits (both adjusted to discount the effect of inflation). Also, the improvement in the price-earnings ratio of Toronto Stock Exchange stocks (that is, the market price of each stock in relation to the current earnings of the company concerned) and in an index of the prices of 114 widely held common stocks.

And here are the negative factors that largely offset these improvments:

—Declines in corporate profits before taxes (again, adjusted to offset the inflationary factor), primary steel production, the number of residential building permits issued and the ratio of prices to unit labor costs.

In addition, declines were recorded in urban housing starts (despite the variety of federal and provincial grants and other stimulants) and in the average hours worked in manufacturing industries.

Trendicastr was designed to serve as an economic weathervane, by giving signals of advance changes in the trend of real economic activity in this country.

Comparing its record against the actual performance of the economy over the past two decades, the bank has found that it usually anticipates upturns by six to nine months, and downturns by three to six months.

Dr. Bagsley is cautious about the outlook at this juncture. He expects the next six weeks to provide more solid information.

Then, he says, "It will be possible to confirm whether or not the apparent flattening of Trendicator . . . is a genuine turnaround, or whether it is but a temporary halt of a continuing downtrend.

"Should Trendicator resume its downward course, then prospects for an early economic turnaround in Canada would be judged to be poor."

Construction Industry

Summer of Discontent Anticipated

By DON O'HEARN

Queen's Park Bureau

Thomson News Service

TORONTO — Another summer of trouble in the construction industry would seem to be ahead.

The Construction Labour Association of Ontario, representing some 1,300 companies in the province, and about half of the construction industry, has been issuing warnings.

And they appear serious enough to warrant attention.

The association says that demands by the construction trades for contracts coming up for renewal this year are completely unrealistic.

And figures cited bear it out.

Thus plumbers in Windsor recently settled for an end package of $12.86 an hour which by the time the contract expires in April of 1977 would mean the normal Windsor plumber would be receiving $23,218 a year in wages and fringe benefits.

In Ottawa carpenters who now receive a wage-fringe package of $8.58 are asking for a further $7.60. This would bring them to $30,334 annually.

Other large demands the association put forward are Oshawa electricians, $9.46 on top of $9.95, for a $38,696 total and a 95 per cent increase, and Kingston sheet-metal workers for a $8.81 boost for a 65.8 per cent increase and a $26,796 total.

The association doesn't say so, but you suspect that many of these demands, or close to them, will be granted.

Its complaint is about the bargaining approach now followed in the province and for this it largely blames the government.

Under this approach a good many contractors bargain individually. And some of them, it is felt, settle too easily; if they are small this can be a question of either settling or going broke.

But when they settle they set a precedent for other workers in the particular trade, as when one trade settles it sets an example for other trades. And the consequence is an inflationary spiral.

The construction association wants wider bargaining areas, and blames the government for not making this compulsory.

(At present any wide bargaining within the industry is voluntary.)

And this would seem to be one occasion where industry-wide bargaining, undesirable as it may be in some cases, is needed.

The reason construction trades were able to get such high rates in the past was that their work was seasonal.

But the association says this no longer applies. Statistics Canada data shows that construction workers in Ontario average 38.2 hours a week.

The annual earnings figures that have been used are based on a 50-week year at an average of 38 hours a week.

Today In History

By THE CANADIAN PRESS

May 6, 1975

The Riot Act was read at Asbestos, Que., 26 years ago today—in 1949—after 12 police and 145 strikers were injured when 300 armed police dispersed strikers. The strike ended July 1 after 19 weeks.

1777—Gen. Burgoyne assumed British command at Quebec.

1880—The first meeting and exhibition of the Royal Canadian Academy of Arts was held in Toronto.

Looking Backward

GLEANINGS FROM OUR FILES OF BYGONE YEARS

20 YEARS AGO

May 6, 1955.

The Ontario Department of Highways today called for tenders for grading 8.5 miles of roadbed for four-lane superhighway 401 between Shannonville and Marysville. The contract also calls for the construction of necessary culverts and the laying of a granular base. The call for tenders is in addition to the contract already let for 6.6 miles of roadbed east of Highway No. 14. The roadbed for 401 will extend to a point just west of Marysville, where a linkage with Highway No. 2 will be made. Work will commence in June.

30 YEARS AGO

May 6, 1945.

With final victory in Europe getting closer by the hour and with the announcement expected to be made at any time, final preparations for the celebration of V.E. Day have been announced by the various committees in charge. It has been decided that if the announcement comes during the day, the remainder of the day will be a holiday while on the day following, the V.E. program will be held.

40 YEARS AGO

May 6, 1935.

At the closing meeting for the season of the Association of Teachers and Instructors of the Deaf, H.J. Clarke, B.A., Public School Inspector for South Hastings, was honored by members of the Association at the conclusion of his twenty-seventh year as inspector of the Ontario Schools for the Deaf. The warm regard in which Mr. Clarke is held by all teachers of the school with whom he had been associated was expressed in the sincere tribute paid to him for his genuine interest and constant encouragement, and as a farewell gift a painting by Manly MacDonald was presented to Mr. Clarke.

50 YEARS AGO

May 6, 1925.

The 70th birthday celebrations of Moira Chapter Royal Arch Masons, were held at the Masonic Temple on Front St. This Chapter has had 700 members and on this occasion brethren came from Campbellford, Madoc, Tweed, Kingston, Napanee, Warkworth, Brighton, and Picton. The occasion was a reception for the living life members of the Chapter, only 30 remaining of the original 330. The Chapter was established in 1856 when brethren from the Chapter in Kingston incorporated a Chapter here. The tools they used originally were revived at the reception and used in the degree work with the visiting masons from Kingston.

LETTERS

Health Unit Nurses' Pay

Editor,
The Intelligencer::

I wish to respond to Robin Chase's article in Friday's paper concerning contract negotiations between Local 31 of the ONA and the Hastings and Prince Edward Counties Board of Health.

As a concerned citizen of Belleville I would like to know what happened to the cash made available by the Ministry of Health in August 1974 for nurses' salaries. It is appalling that two groups of civil servants, performing similar tasks — with the same professional training for Public Health Nurses) — can be paid at such different rates.

Perhaps arguments can be presented that nurses at hospitals have poorer working conditions: because of shift work; however I understand a shift differential is given to these nurses to offset the inconvenience of night work.

I believe that nurses employed at the Health Unit deserve equal treatment. I have had the opportunity of working with Health Unit nurses in a secondary school, and I feel they perform a much needed role in the schools and in the community, which includes such tasks as offering medical treatment and advice, assisting in student counselling, and organizing immunization programs. These services are performed by a very capable staff that should not be insulted by such low salaries.

If the Health Unit wishes to maintain its high calibre nursing staff, they must offer reasonable wages.

DIANE HOLT (MRS.)

Canadian Content Missing

Editor,
The Intelligencer:

I have a very large complaint about our educational system.

My son is in Grade 3 and so far has been taught very little about Canada. As far as that goes I don't think he's been taught anything about our own area. Since Grade one he's been bringing home work sheets and booklets printed in the United States about the Americans.

In Grade two he brought home a booklet that had a full page on American politics. When asked who the Prime Minister of Canada was he answered either Nixon or Humphrey. That made me angry but the paper he brought home last week really cut it. It is a Grade 4 work sheet titled "Parts of Continents", a direct quote from this sheet is:

"Each country has its own capital city where its government is. Washington, D.C. is the capital of our country."

Now as far as I know we have not become the 51st state and I resent the school system for giving this impression to our children. If our Ontario Board of Education is too stupid to see the harm in this, maybe other citizens are not.

I am not anti-American but I do believe this is just a bit much.

MR. AND MRS. L. McCAW.

Students' Hospitality

Editor,
The Intelligencer:

Due to the demands on The Intelligencer in this particular week, I realize it was impossible for the paper to cover the Senior Citizens' Tea, put on by some of the students of Sir Mackenzie Bowell School.

I am a volunteer of the Belleville General Hospital Auxiliary in extended care, and we were permitted to take six of our Senior Citizens to this event.

They had a wonderful time, having tea, and also a tour of the school. The students couldn't have been more helpful to them.

I believe the Home Economics Class did most of the preparations, and the girls serving were very pleasant.

I do think a lot of credit should be given to these teachers and students involved in this project, as it was a lot of work.

Many thanks to everyone.

JUNE CROMBIE

SUBSCRIPTION RATES
By carrier .... [illegible] weekly
Single Copy Rate .... [illegible]
By mail in Canada except where carrier delivery is available
One Year .... [illegible]
Six Months .... [illegible]
Three Months .... [illegible]
One Month .... [illegible]
Where carrier delivery is available
One Year .... [illegible]
Second Class Mail Registration No. 1774.

The Intelligencer is a member of Canadian Daily Newspaper Association, Canadian Press, The Audit Bureau of Circulations.

Rat Race Attracts Boaters

By NAN WHITLAW
Staff Correspondent

BANCROFT — It's only two weeks until the first annual Bancroft River Rat Race is held on the York River and a number of local race enthusiasts are busy putting the final touches on their home-made crafts.

Bancroft businessman, Norm Maxwell has designed and built a craft which should zap down the 13-mile race route in a minimum of time with its six-man crew.

The Maxwell raft will be powered by three men on bicycles making paddle wheels go, while two more are sitting on plush bucket seats rowing and the sixth man operates the pole.

According to Mr. Maxwell, the craft was made from scrap parts and lumber however," the seats, bearing and busings have cost about $130."

Who knows — with these extravagant costs perhaps the River Rat race will turn into the sport of kings?

The winning prize will be $100.

Conflict?

Sidney Township Council has proclaimed the week June 15 to 21, Senior Citizens Week — but not before Deputy Reeve Glen Meyers declared a conflict.

The deputy reeve, 71 today, began to make a motion that the week for senior citizens be proclaimed when he stopped in mid-sentence to say, "I can't move this thing. I'd be in conflict of interest."

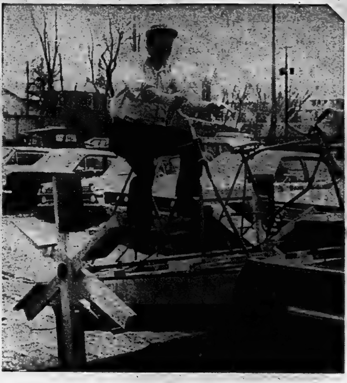

Pedals Paddle-wheeler

Bancroft businessman Norm Maxwell gives his River Rat Race Craft a dry run before trying it out on the York River race route. The Race will be run in Bancroft on May 18 during the Mayfest week-end celebrations.

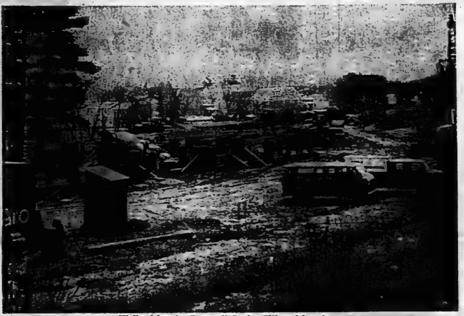

Walls rising for Bancroft Senior Citizens' housing

Senior Housing Closer

BANCROFT — The long hoped for senior citizens housing for North Hastings is coming closer with the construction of the forms and supports for the 50-unit building.

The project is being financed by the Ontario Housing Corporation and is supported by the nine northern townships of the county.

No completion date has been set yet for the units however application forms for occupancy are available at the local municipal office.

The million-dollar plus contract for the building was awarded to Taro properties of St. Catharines.

Fire Truck Named 'Lemon'

Sidney Township has the first yellow fire vehicle in Hastings County.

Purchased recently for $41,000 the truck is designed to go into service in the Bayside fire hall when that building is constructed.

"They're calling it the lemon" said Township Fire Chief Douglas Scott. "That refers to the color," he assured council, "and is not an indication of how the pumper works."

WM. E. RILEY

WE DELIVER
FREE ON ORDERS
$5. AND OVER

Delivery Hours - Mon. to Thurs. 4 p.m. to 12 midnight, Fri. & Sat. - 4 p.m. to 2 a.m., Sunday, 1.30 p.m. to 11 p.m.

Uptown Submarine
& Burger Shop
Phone 962-1943
[illegible] Front St. - Belleville

UNIROYAL

Small car steel belt radials

Uniroyal 180

Tested and proven in tough European rally competition.
Designed specifically for domestic and imported compact cars.
Steel belted construction for extra mileage, traction and protection against punctures and road hazards.

41.95 ea. size
155SR13

OTHER SIZES		OTHER SIZES	
175SR12	39.95	175SR14	[illegible]
[illegible]	41.95	[illegible]	48.95
165SR13	[illegible]	165SR15	[illegible]
175SR13	51.95		
165SR14	51.95		

Uniroyal has a tire to fit almost every car and every pocket book.
And you can always say, "charge it".

UNIROYAL CENTRES
30 DUNDAS ST. WEST BELLEVILLE
PHONE 966-5722
(ACROSS FROM THE FOUR SEASONS HOTEL)

Sidney Levy Up Substantially

Sidney Township rate payers should have some indication of what their 1975 budget will look like within the next two weeks, it was learned at a council meeting Monday.

Hastings County council and school levies were announced to be up substantially for Sidney Township this year which led Deputy Reeve Glen Meyers to say "we seem to be the sugar daddy of Hastings County".

The township will pay $128,000 or 46 per cent more to the county this year and $115,300 or 17 per cent more to the board of education. These figures do not necessarily mean equally substantial increases in the mill rate hike to the township resident, said the township treasurer.

Reeve Gord Willman said there should be some "good indication of mill rates for the year by early next week".

Formal budget discussions in council are expected by May 20.

GARMENT STORAGE
Insured — Moth-Free
at
Advance Cleaners
962-4955

Six Congregations Participate in Service

BANCROFT — The annual North Hastings ecumenical service of Christian witness was held Thursday in Bancroft.

Six congregations participated in the service which was conducted by Rev. George Elson of the Anglican parish of North Hastings.

Also involved in the service were Mr. George Elsasser, John Weese, Bernard Paskodz and a massed choir from area churches.

In his sermon to the interdenominational congregation, Rev. Elson said," We need joy in our lives. — we need to reassess our religious attitudes so that we enjoy life not just endure it.

"We can really live life or just let it go by us as if it were unwanted said Mr. Elson, as he urged those present to have, "a lilt in your heart and a spring in your step."

CORRECTION

THE CORRECT DATE FOR THE POLAROID CAMERA GIRL TO BE AT OUR STORE IS MAY 9 AND NOT MAY 23 AS ADVERTISED IN OUR PROGRESS EDITION AD.

227 Front St. 962-6161
Belleville
Roluf's

The Music Department
of
QUINTE SECONDARY
SCHOOL
proudly presents
MUSIC NIGHT '75
DIRECTOR: DOUG ASHLSTINE
with
● Eugene Lang as Master of Ceremonies
● Quinte's Senior Concert Band
AND SPECIAL GUEST ARTISTS
"The Commodores Orchestra"
under the Direction of Jim Cathcart
Wed., May 7, 8:00 p.m.
ALL TICKETS $1.00

The Commodores Orchestra are appearing through the co-operation of The Belleville Federation of Musicians Local 357 A.F. of M.

Entertaining
One Week Only!
RAY HUTCHISON
One of Canada's Foremost Artists
at the
Sun Valley

TAX DEDUCTIBLE
LEARN to FLY!
FLY NOW...
Before Work - After Work
or Anytime
GOVERNMENT APPROVED SCHOOL
TWO FULL TIME INSTRUCTORS
Complete Facilities at Belleville Airport
Just 2 miles east of the City.
ALSO: CHARTER AIR SERVICES
"We Can Fly You Where You Want To Go"
CALL NOW (613) 968-6504 OR 962-0214

Every day is Mother's Day for me ...'cause I have a KitchenAid, you see

KitchenAid Portable Dishwashers
buy one today.
use it tonight.

KITCHENAID
TOP-LOADING PORTABLES
The dishwasher for small or narrow kitchens because it opens up, not out. Takes a minimum of floor space.

KITCHENAID
FRONT-LOADING PORTABLES
Big, roomy racks roll all the way out for easy loading. Handy work surface top.

Your choice of colors.

Your dealer is also headquarters for KitchenAid Trash Compactors, Food Waste Disposers and Hot-water Dispensers.

KitchenAid
BUILT BETTER, NOT CHEAPER

UNDERCOUNTER
KitchenAid
DISHWASHER
FOR PEOPLE WHO BELIEVE IN OLD-FASHIONED QUALITY

Top Loading Portable Model	$399.00
Front Loading Portable Model	$439.00
Built-in Custom Model	$449.00
Built-in Imperial Model	$499.00
Built-in Superba Model	$579.00

OPEN THURSDAY & FRIDAY
NIGHTS TO 9 P.M.
260 COLEMAN ST.
962-8377
BELLEVILLE
—Free Parking at Rear of Store—

Bud Gill
APPLIANCES
LTD.
COLOR TV - STEREO

Solzhenitsyn Travels

MONTREAL (CP) — [illegible]der Solzhenitsyn left Montreal Monday "in the [illegible]" of Ottawa and Toronto, moving just as unobtrusively as some of the characters in his own novels.

The exiled Soviet writer spent the Russian Orthodox Easter in a spiritual retreat until Sunday after arriving here April 28 for a private Canadian visit from his new home in Switzerland.

Rev. John Tkachuk, dean of St. Peter and St. Paul Cathedral where Mr. Solzhenitsyn worshipped, said he does not know the author's travel plans and also could not say where he will stay in Toronto, Ottawa and perhaps other Ontario centres.

Athletes Need Help

TORONTO (CP) — Money spent on a sports achievement dinner April 30 would have been more wisely spent had it been given to Ontario's needy athletes, Liberal leader Robert Nixon suggested Monday.

He described the dinner as a "colossal" event and said he became concerned about Ontario's Olympic athletes after reading a Toronto Sun report on Sunday.

George Gross, Sun sports editor, wrote that some of the athletes are leaving Ontario because they do not have enough financial support to carry on preparations for the 1976 Olympic Games.

Eric Winkler, chairman of management board, said the dinner was an annual affair and was included in expenditure estimates of the ministry of culture and recreation.

He said he hadn't seen the article but would track it down and discuss it with Robert Welch, minister of culture and recreation.

Library Books Damaged

TORONTO (CP) — About 200 books have been torn beyond repair recently at Metropolitan Toronto's central reference library, say library staff.

Almost all divisions of the system said in reports to the Metro Toronto Library Board that they are unable to maintain close supervision over 800,000 books, 520,000 pictures, 100,000 maps and other material, 60,000 manuscripts and 10,000 records and tapes because of small staffs.

BIG MAY SALE ends Saturday May 10th

SPECIAL! 8-Track TAPES

4.99 EACH
while they last!

★ Elton John ... Greatest Hits
★ Gordon Lightfoot ... Cold on the Shoulder
★ Chicago ..... Chicago VIII
★ Seals & Crofts ... I'll Play for You
★ Olivia Newton-John ... Have You Never Been Mellow

PLUS many more HITS!

CANADIAN TIRE

Extra Savings! Cash Bonus COUPONS!

KRACO 8-TRACK AUTO Tape Player

39.95 Regular $49.95

Save $10.00!

- Channel indicator light
- Automatic or manual channel selection

Mounts under dash or in glove compartment. About 7 x 5½ x 2¾". Handsome woodgrain housing with chrome facing.

SPECIAL! CASSETTE Recording Tapes
1.44 PACK OF 3
One hour of recording on each tape. A 3-hour entertainment value!

All-weather Garbage Can 4.47 Special
Dual locking tabs. Abt. 20 gal. size.

Durable! Laundry Basket 1.89 Special
1¾ bushel size. In Avocado or Gold.

Plastic Flip Top Pail 1.88 Special
About 25-qt. size. Tidy clothes hamper!

Save $3.11! Baseboard Heater 26.88 Reg. $29.99
C.G.E. with thermostat. 48" long.

C.G.E. Record Player 23.95 Reg. $29.95
2-speed portable. 4" speaker. Save $6.

Playmaker!

Spincast Rod and Reel 16.88 Special
6-foot, 2-piece tubular fibreglass rod. COMPAC Starfire reel. Monofilament line.

Spinning Rod and Reel 16.88 Special
Playmaker 6½', 2-pc. tubular fibreglass rod. COMPAC S-111 ball-bearing reel.

Worm Bedding 2-lb. Bag 1.25 Reg. $1.55
Keeps about 200 large or 400 small worms fresh-looking. Save! 5-lb. Bag, reg. $3.40, $2.88

See-thru plastic! Tackle Box 1.66 Reg. $1.99
Pocket size. Has cantilever tray and 13 compartments. Meets most fishing needs.

Save! Mini-Lite Flashlight .66
Compact 3¾" long to fit purse or pocket. Takes 2 'AA' cells. Regular 79¢.

Special! SUPERCYCLE 16" Maverick 2-Wheel
Bridges the gap from trike to bike. Removable trainer wheels. Hi-Rise style handlebars. Motor bike style forks. Banana-style vinyl saddle. Chromed fenders, rear carrier. Sure-grip braking. Tubular steel frame. 32.88

Create more hanging space! Closet Rod 1.97 Reg. $2.49
34"-60" adjust. Brnze. enam. finish.

Continental Bed Legs Pack of 6 2.33 Reg. $2.99
Lacquered hardwd. 6"; metal glides.

Reduced! Car Wash Brush 2.69 Reg. $2.99
Water shut-off. 18" aluminum handle.

SAVE! PLUMBING AIDS

A. FLUIDMASTER BALLCOCK
Regular $5.49! For all tanks. 4.88

B. FLUSH VALVE/FLAPPER
Regular $2.95! Easy to install. 2.59

C. FLAPPER TANK BALL
Regular $1.95! Universal fit. 1.69

D. SHOWER HEAD
Regular $2.85! Chromed plastic. 2.59

E. TANK LEVER
Regular $1.25! Universal fit. .99

F. 27" CLOSET AUGER
Regular $2.39! Plated wire. 2.15

G. 15-FT. PIPE AUGER
Regular $2.19! Spring wire. 1.98

H. 24-OZ. DRAIN BANE
Regular $2.19! Granules. Only 1.77

J. DOOR VIEWER
Screen visitors! Fits all doors up to 2". Regular $1.99. 1.77

K. NIGHT LATCH
Locks automatically. 5-pin tumbler. With 2 keys. Modern styling. Reg. $3.99. 3.33

L. DE LUXE CHAIN-STOP
Protect door from damage by wind. Compression and hold-up springs incl. Reg. 99¢. .85

M. 1½" PADLOCK
Tough metal. For locker, tool chest. 2 keys. Reg $1.10. .79

Use your Canadian Tire CREDIT CARD

CANADIAN TIRE

DON JONES LIMITED
348 COLEMAN ST. DIAL 968-6701

OPEN ALL DAY WEDNESDAY - THURSDAY & FRIDAY NIGHTS UNTIL 9.00 P.M.

CP News Roundup

Services' Sentences Protested

OTTAWA (CP) — Joe Flynn (L—Kitchener) sought unsuccessfully Monday an investigation into the sentencing of military personnel in the Atlantic region.

He said in the Commons that one man was given a year in jail for taking duty-free cigarettes off a base.

Defence Minister James Richardson replied that the sentences "are in order for the crimes committed." He said they can be appealed.

Mr. Flynn said in an interview it is unjust for someone to be given a year in jail for taking duty-free cigarettes off a base "when people cross borders every day smuggling stuff."

He also said a warrant officer was fined $200 and dismissed from the service with no pension after being convicted of providing duty-free liquor and cigarettes to stag movie patrons.

Mr. Flynn says he wants "an investigation into this whole thing. It seems unreasonable."

45 in Danger

TORONTO (CP) — The Globe and Mail says the provincial health ministry's study into the health of Elliot Lake, Ont., miners shows that 45 pre-silicotic miners—whose lungs are going through changes preliminary to silicosis—are still at work.

Silicosis is an occupational disease that affects the lungs.

The newspaper says portions of the study will be tabled in the legislature today.

No Inquiry

TORONTO (CP) — The Ontario government has no plans for a public inquiry requiring insurance companies to justify predicted auto insurance increases of about 15 per cent, Consumer Affairs Minister Sidney Handleman told the legislature Monday.

Lack Power

OTTAWA (CP) — Government guides designed to tighten controls over marine dredging contracts following recent scandals still cannot be enforced in ports like Hamilton, the Commons was told Monday.

Public Works Minister C. M. Drury said the federal government does not have direct control over ports such as Hamilton, which is governed by a harbor commission with considerable independence.

Plan Opposed

BARRIE, Ont. (CP) — Reeve Bill Gibbins of Innisfil Township has announced a campaign against expansion of Barrie as proposed by the provincially-appointed Simcoe-Georgian area study group.

Tickets on Sale

TORONTO (CP) — Large crowds gathered here Monday as tickets for the 1976 Olympic Games in Montreal went on sale exclusively at T. Eaton Co. Ltd. stores across Canada.

"The demand has just been unbelievable," said K. A. Jones, Eaton's vice-president of special marketing services responsible for the ticket sales.

Action Asked

TORONTO (CP) — The union at the Denison Mines Ltd. uranium mine in Elliot Lake, Ont., has asked federal and provincial authorities to prosecute the company for violation of overtime regulations, the union president says.

Ed Vance, president of Local 8762, United Steel Workers of America, said in an interview the union believes Denison has violated provincial and federal laws by having men work up to 70 hours a week underground.

Help Sought

OTTAWA (CP) — A group of athletes training for the 1976 Olympics talked to Health Minister Marc Lalonde Monday about their financial problems.

"I will be looking at their representations," Mr. Lalonde said after the meeting. He did not commit the government to increasing subsidies for athletes.

OUR BOARDING HOUSE with Major Hoople

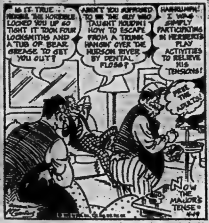
IS IT TRUE HOKIE, THE HORRIBLE LOCKED YOU UP SO TIGHT IT TOOK FOUR LOCKSMITHS AND A TUB OF BEAR GREASE TO GET YOU OUT?
AREN'T YOU SUPPOSED TO BE THE GUY WHO TAUGHT HOUDINI HOW TO ESCAPE FROM A TRUNK HANGIN' OVER THE HUDSON RIVER BY DENTAL FLOSS?
HARRUMPH! I WAS SIMPLY PARTICIPATING IN HERBERT'S PLAY ACTIVITIES TO RELIEVE HIS TENSIONS!
PEEK THE ADULTS!
NOW THE MAJOR'S TENSE
4-19

Perjury Charged

HAMILTON (CP) — Ive Bernatovic, 38, of Hamilton, who claims to be a high-ranking officer in the Croatian Armed Forces, was remanded Monday in provincial court until July 9 on a charge of perjury.

Bernatovic, who also says he is a Yugoslav nobleman, was denied bail April 18 when RCMP Constable Lance Hodgson testified that he was charged after false claims were found in his passport and application for identity papers.

Bernatovic was among five men charged last month with possession of explosives and restricted weapons. The men said they were officers in the Croatian Armed Forces.

Sales High

WINDSOR, Ont. (CP) — Chrysler Canada Ltd. reported Monday the second highest April passenger car and truck retail deliveries in the company's history.

Record Month

OSHAWA, Ont. (CP) — General Motors of Canada Ltd. dealers delivered 45,672 passenger cars and trucks during April, a record for the month, and 4.2 per cent higher than the 43,840 delivered last year, J. D. Duffy, company vice-president, announced Monday.

Truck sales of 11,648 set a record for April, exceeding the previous record by 15.5 per cent. Passenger car deliveries of 34,024 compared with the 1973 April record of 34,362.

Repeal Law

TORONTO (CP) — The legislature voted Monday to repeal a law allowing provincial judges to send children to training schools if their parents allege they are unmanageable.

Correctional Services Minister Richard Potter said during debate Monday that a government committee will study each child now in a school under Section 8 of the previous Training Schools Act.

The section allowed children to be committed if their parents said they were uncontrollable, if no suitable welfare agency was available and if the schools provided "necessary training and treatment."

Lottery on TV

TORONTO (CP) — The Ontario Lottery Corporation has purchased 30 minutes of prime television time to announce winning ticket numbers in its first Wintario lottery, to be televised on CTV nework stations at 9:30 p.m. May 13

Jim Perry, master of ceremonies for two previous Olympic lottery extravaganzas on national television, will perform a similar task for the Wintario production.

School Classes Urged In Immigrants' Tongues

TORONTO (CP) — A city board of education report says the emerging immigrant majority in Toronto schools should be encouraged to study its native languages and cultures.

The report by the board's multiculturalism study group says programs using a child's native language should be implemented in the primary grades and courses on ethnic cultures in later grades.

The report—based on a year-long study by six trustees and two board officials—rejects a quota system in hiring but recommends active recruitment of teachers from ethnic and racials groups.

The study group's recommendations would create about 25 new positions, known as school-community liaison officers, to explain the school system to immigrant parents and students and to interpret the hopes and concerns of ethnic groups to the board.

"We are asking the board for a broad policy statement that the system—teachers and all departments become responsive to the needs and aspirations of the ethnic communities," said trustee Daniel Leckie, chairman of the study group which will report to the board later this month.

Awards Made

NEW YORK (AP) — The Boston Globe has won its fourth Pulitzer Prize in nine years, and playwright Edward Albee has been honored with his second Pulitzer in eight years.

Imports Up

DETROIT (AP) — One out of five United States new car buyers picked a foreign model in April, giving imports a record share of the U.S. market. Domestic sales remained at a 14-year low.

Electricians Will Be Paid $13.34 an Hour

TORONTO (CP) — Toronto's 4,300 unionized electricians will vote Sunday on a tentative agreement that will give them a $3-an-hour increase over a two-year contract.

The agreement provides $1.50 an hour during the first year and a further $1.50 in the second year. The old agreement expired May 1.

The current combination of wages, vacation pay and health and welfare benefits total $10.34 an hour. The tentative agreement would raise this figure to $11.84 in the first year and to $13.34 in the second year.

Bankruptcy Legislation Changes Are Proposed

OTTAWA (CP) — The government proposed new federal bankruptcy legislation Monday, stiffening the liabilities for directors and officers of bankrupt corporations but simplifying insolvency procedures for consumers and small businessmen.

The legislation was introduced in the Commons by Corporate Affairs Minister Andre Ouellet, but it has been under preparation by department officials for several years.

Mr. Ouellet said later that the government's intent is to make it easier for business and consumer debtors to make an arrangement, either through extended time to pay or by repaying a rateable part of each debtor's claim, rather than declare a straight bankruptcy.

He predicted the rate of bankruptcies could be reduced by as much as 50 per cent. In 1974, there were 3,343 business bankruptcies and 4,311 bankruptcies by individuals and professionals.

ELECTRICIANS
Serving Belleville Needs
SINCE 1910
Onkle ELECTRIC LIMITED
204 Pinnacle St. 962-[illegible]
— FREE PARKING —

The Ells Needlecraft Shop
136-A Victoria Ave. Belleville 962-2173
(Next to Jewel Brennan Salon)
- BEEHIVE TAPESTRY WOOL
- BUCILLA TAPESTRY WOOL
- ROYAL PARIS, MARGOT AND PENELOPE NEEDLEPOINT CANVASSES
- CUSTOM FRAMING

BELLEVILLE Plaza SHOPPING CENTRE
BETWEEN DUNDAS AND BRIDGE STS. AT HERCHIMER AVE.
NEW STORE HOURS
STARTING MONDAY APRIL 28
MONDAY - TUESDAY - WEDNESDAY
9:30 a.m. 'til 5:30 p.m.
THURSDAY - FRIDAY
9:30 a.m. 'til 9:00 p.m.
SATURDAY
9:00 a.m. 'til 5:30 p.m.
NOTE: THE ABOVE STORE HOURS DO NOT APPLY TO:
A&P OR DOMINION
SEE THEIR ADS FOR STORE HOURS

Sears shopper stoppers
Only 4 Days Left
Shopper Stopper Ends Saturday, May 10th
Hurry! Still Time to Save

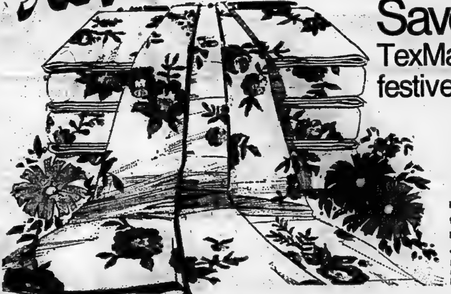

Save 17% to 20%
TexMade Perma-prest festive floral sheets
Twin Flat/ Twin Fitted Reg. $7.49 5.99 ea.
Double Flat/Fitted. Reg. $8.49 .... 6.99
Queen Flat/Fitted. Reg. $10.99 .... 8.99
Pillowcases. Reg. $3.98 pr. 3.49
"Heritage" Perma-prest no-iron sheets. Machine wash/dry. 50% polyester-50% cotton blend. Make your bedroom come alive with color! An attractive floral print on bone ground. Horizon Blue, Rose, Autumn Orange. 96R 051 960 B.

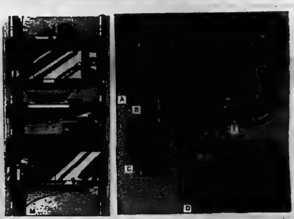

Save 25% Bath Accessories
Soft nylon pile in Horizon Blue, Gold, Strawberry Pink, Brown, Avocado Green or Purple. For the fashionable bathroom! Long-wearing. Soil-resistant. Machine wash/dry. 967 432 687B.
18"x30" Mat Reg. $4.99 3.74
21"x36" Rug. Reg. $6.99 .... 5.24
$5.99 .... 4.49
Standard Lid Cover. Reg. $4.99 .... 3.74
Tank Set. Reg. $8.99 .... 6.74
26" x 27" Contour. Reg. $8.99 .... 6.74
24" x 36" Rug. Reg. $9.99 .... 7.49
Save $8 Space Saver
2 cabinets, 23x6x9", one shelf 23x6". Adjust. tension poles, 7'8" to 8'4". Lilac, Green, Gold, White. 967 429 605 C.
Reg. $27.99 19.99

Give Mom colorful thirsty bath towels
Bath Towel Reg. $4.50 .. 2.99
Hand size. Reg. $2.99 ... 1.99
Face cloth. Reg. $1.39 ... 1.19
Keep Mom's linen closet bursting with fluffy cotton terry towels in 3 attractive styles
g-"Sunshine Daisy". Blue, Pink, Green or Yellow on White ground. 96R 036 089 B.
h-"Swiss Bouquet". Blue or Brown. 96R 035 045 B.
j-Solid colors, Choc. Brown, Deep Blue, Amber Gold, Green, Regal Purple. 96R 036 054 B.
SHOP THURS. and FRI. 'TIL 9 P.M. | SIMPSONS-SEARS LTD., QUINTE MALL, BELLEVILLE | TELESHOP 966-3211

EARN YOUR OWN POCKET MONEY
Delivery Boys and Girls Required
One Afternoon Per Week
PHONE 962-8875
Between 3 p.m. and 6 p.m.

Before and After

Elizabeth DeVries before and after makeup session with Pablo Manzoni, creative makeup director for Elizabeth Arden. Manzoni has rouged the cheeks of such famous women as the Duchess of Windsor and singer Marie Callas and believes that perfect beauty is boring and finds flaws "ra.her interesting." (CP Photo)

'There's Nothing Bad About Looking Good'

TORONTO (CP) — A man who has rouged the cheeks of such famous women as the Duchess of Windsor and singer Maria Callas believes that perfect beauty is boring and finds flaws "rather interesting."

Pablo Manzoni, creative makeup director for Elizabeth Arden in New York, is in Canada for demonstrations in department stores in Toronto and Winnipeg.

He said: "I give each woman individual advice" on makeup. "There is always something special to discover, some sexy thing she has.

"There is something lovable about differences which must be played up—it is the only way to be remembered."

Mr. Manzoni suggested that with fashions becoming softer, floatier and more alluring, the more defined look of realistic makeup is replaced by a soft tender look.

"In all cases it is a clean skin."

The makeup artist's ideal look for the face of spring was demonstrated in a step-by-step session. His model, Elizabeth DeVries, is a young woman with fair, peaches-and-cream complexion and natural strawberry-blonde hair. Her eyelashes are fair, and Mr. Manzoni said that such pale lashes can be dyed black quite simply in a salon.

He started by covering her face with a deep moisturizer, and said: "I like the type of cream that is not too oily, yet penetrates to shield the skin."

Using a foundation cream one shade darker than the model's skin Mr. Manzoni used a sponge to apply what he described as a more natural cover.

Because "everyone gets shadows under their eyes from age 12 on," he applied concealing cream around the lower part of her eyes.

He then applied a sponge-on cheek color in a cherry and wood tone taking it up beyond the cheekbone to the side of the face by the eyes, and then onwards up the hairline.

"Women blush from high up on the face; this is why the more extensive use of rouge," he explained.

Using a fine horse-hair brush he lightly grazed powder in around the sides and corners of Elizabeth's nostrils.

Starting on her eyes, Mr. Manzoni applied a plum-toned pencil (the "lead" is soft and pliable almost like crayon and can be used both as eye shadow and liner) and surrounded both the lids and underneath the eyes with color.

"I like using the pencils because they don't flake or smudge," he said.

Picking up a roll-on mascara stick, the type that has the applicator that curls and separates lashes, he applied it from the top of the lid to the bottom of the lash at first.

"Mascara should be applied from back, then from the bottom of the lashes for extra thickness," he said.

Mr. Manzoni uses eyeliner, contrary to some experts who have said it is harsh.

"I say to women, don't give up eyeliner. Apply it in a thin line along the eyelid, then, while it is wet, smudge it slightly for a natural look."

He puts false eyelashes on after most of the eye makeup has been applied. Then he applies a dark brown pencil from the eyelid all the way up to the brow.

"At night, for a luminous look, I place blue pencil inside the corners of the eye. The blue removes redness in the whites of the eyes by creating an optical illusion."

Finally, he touched Elizabeth's cheekbones with another shade of rouge, this time a wine tone softly blended in so "it wouldn't look like rouge, but a natural illusion."

Using a brow pencil he outlined her lips, then filled them in with lipstick applied with a brush.

He completed the lip work with a glossy stick, again brushed on because "it gives a wet look, very sensual."

Mr. Manzoni said any woman can achieve the appearance he has created.

"All she needs is moisturizer, foundation, two rouges, a light powder, three or four eye sticks, mascara and lipstick."

And his final comment on women using makeup at all was: "Women's liberation gets on my nerves. There is nothing bad about looking better."

Expensive Milk

WINDSOR JUNCTION, N.S. (CP) — Deanna Wyse ordered three quarts of milk worth $1.59 from her milkman and left what she thought was a crisp, orange $2 bill on the doorstep. The milkman innocently took the bill and left 41 cents change. Mrs. Wyse soon discovered that what she had really left was a crisp, orange $1,000 bill. After a frantic call to the dairy she picked up the rest of her change: $998.

20% OFF
ON ALL
- DRY CLEANING
- RUG CLEANING
- DRAPERY CLEANING

CASH and CARRY
PHONE 966-5033
CALL US TODAY!
TIP TOP CLEANERS
38 STATION ST.
BELLEVILLE

Ann Landers

Recognize Dangers of Depression

Dear Ann Landers:: With your extensive coverage why don't you make more of an effort to educate people to the dangers of depression? If you printed a list of famous people who have had severe bouts of depression it would read like Who's Who.

Newspapers are full of stories about suicides and homicides. Lord alone knows how many deaths from "natural causes" were actually planned in advance.

The symptoms of depression are not always the obvious ones. In fact some depressed people can put on a very good front. The things to look for are changes in personality, sleeping habits, unjustified accusations, feelings of being persecuted and abnormal hostility. People who suddenly show these traits need medical attention.

I needn't tell you, Miss Landers, that there aren't enough psychiatrists to go around. Also, many medical doctors don't know how to recognize the signs of depression. They could use some refresher courses.

There are excellent drugs available that can help lift people out of depressions. A relative of mine who was very nearly non-functional is now on a drug that has made it possible for her to go to work every day and be a wife and mother.

Please enlighten the unenlightened.—Up With Peope.

Dear Up::: Everything you say is true, but I must caution my readers against believing that a drug can cure depression. Medication can be very helpful in getting a depressed person through a crisis, but to depend on drugs as a way of life is merely masking the symptoms and it does nothing to solve the problem.

For individuals who experience radical personality changes or go into emotional tailspins, I recommend first a thorough physical examination to make sure there is no organic or neurological problem. Then, if the doctor suggests drugs to help, I would say, "Fine, go ahead." Drugs CAN get the patient through the difficult period, but stick to the prescribed dosage and quit when the doctors says, "No more."

Doris Clark

Women Dying Like Men

At one time the ratio of male to female deaths from lung cancer was nearly seven to one. It is now four to one, and not because male deaths have declined.

- Marvin A. Schneiderman and James A. Peters of the National Cancer Institute.

What happened? Too many women are smoking, too few are quitting. And teen-age girls are starting younger.

Women have become heavy smokers. Women who smoke are dying of lung cancer and other smoking-related diseases at twice the rate of women who don't.

The trend is clear. Women are smoking more like men. And dying like men. And the trend is just beginning.

Dear Doris:: Have you ever met anyone who simply cannot carry on a conversation? Frustrating, isn't it?

We recently started chumming with my husband's working companions. I have made desperate efforts to get to know their wives by probing their interests, hobbies, etc.; but they seem to leave me at a dead end, straining for something to say.

All Talked Out!

Dear All: Frustrating is the word for it!

Office parties may bring together quite a miscellany of people, from assorted backgrounds, with only their work places in common. The wives are one step further removed from sharing mutual interests.

Having tried prying, probing, hunting for a fertile topic and failing, look around you for something you and one other might do. Could you pass the sandwiches or offer help in the kitchen? Or lend a hand with some part of what is going on, even it it is just helping some equally desperate wife find the washroom as an escape?

It does happen that occupying the hands is a good way to begin communicating, when the tongue fails. I'm sending you my two 25-cent leaflets:: "Tips On Talking" and "On Making Conversation". They were both written for the younger set, but contain ideas to help anyone.

At the New Leslie's*

You'll fall in love with a Bermuda

When Leslie's match the Bermuda to your step, you can follow a day of comfortable wear with a night on the town. Complement your new clothing with Black Patent, Red Patent, Bone Calf, White Calf, $27. by Naturalizer.

Bermuda by
NATURALIZER
At the same location
LESLIE'S
Shoe Store Limited
255 Front St. Belleville

"The home of the comfortable fit"

Cherney's
SAVE YOU DOLLARS ON
LAWNBOY
LAWNMOWERS

Trade In Your Old Machine ...
SAVE EVEN MORE!

Now there's a performance proven **LAWN-BOY** with solid state ignition. This means no moving parts to get out of adjustment — no points to replace. Choose from 14 different models (pushable and self-propelled, all easy finger-tip start). The '75 **LAWN-BOY** line-up . . . it's a bargain for years!

MODELS AVAILABLE FROM
110.45
WITH TRADE
REGARDLESS OF CONDITION

Cherney's
"SO MUCH MORE THAN JUST A FURNITURE STORE"
NORTH FRONT STREET, SOUTH OF QUINTE MALL 968-3514

Pepsi introduces a 6-pack in a bottle.

53 OZ
PEPSI
PHOTOGRAPHED ACTUAL SIZE

People and Events

50th ANNIVERSARY

Mabel and Eugene Brady, McGill Street, Marmora, recently celebrated their golden wedding anniversary with an open house at Sacred Heart Church Hall.

They were married April 23, 1925, after a five year courtship by the late Father E.L. Farrell.

The day began with a special mass at 9:30 a.m. celebrated by Father T.G. Scanlon and attended by all members of the family including their grandchildren who sang as a group. Father Scanlon presented Mr. and Mrs. Brady with a Papal Blessing in honor of the occasion. A brunch was held at the Belm Club for members of the family following the service.

Many friends made during a lifetime in Marmora called during open house to extend their congratulations to Mr. and Mrs. Brady.

Their two children, Mrs. Richard Scanlon (Patricia) of Scarborough and son Tom of Marmora Township, and their respective partners were on hand for the celebration, as were eleven grandchildren and two great-grandchildren.

Also present were Mr. Brady's sister Mary of Marmora, brothers Charles and Hugh of Marmora and Jack of Norwood. Charles was best man at his brother's wedding.

On Mrs. Brady's side of the family, two sisters, Mrs. Hugh Brady (Ada) of Marmora and Mrs. Frank Franklin (Edith) of Brantford and brothers Ernest Archer of Bowmanville and Bill Archer of Toronto, attended. Another brother, Percy of Peterborough, was unable to be present.

Mr. Brady retired in 1969 after spending 25 years with Deloro Smelting and Refining Company and five years with Deloro Stellite in Belleville.

The church hall was decorated for the occasion with baskets of flowers, streamers and candles. The focal point of the tea table was the three-tiered wedding cake made by Mrs. Brady herself and decorated by Eileen Barrons.

Tea was poured during the afternoon by Mrs. Franklin, Mary Brady, Mrs. Hugh Brady and Bessie Tinsdell.

Messages of congratulation were received by Mr. and Mrs. Brady from Governor-General Jules Leger, Prime Minister Pierre Trudeau, Opposition Leader Robert Stanfield, Premier William Davis.

Clarke T. Rollins, Hastings MPP, and Mrs. Rollins called during the afternoon and presented a plaque from the Government of Ontario. Hundreds of cards and a number of gifts were also received by the happy couple.

A potluck supper attended by 200 of their friends and relatives concluded the celebration.

HART'S - RIGGS' WOMEN'S INSTITUTE

Mrs. Cecil Woods was re-elected president of the Hart's-Riggs' Women's Institute recently as the organization held their annual meeting in the Institute Hall, beginning with a pot luck dinner at noon.

Mrs. Woods, after thanking the branch and the officers for their active co-operation during the past year, declared all offices vacant and requested Mrs. Allan Franks to conduct the election of officers.

Others installed to the various offices were: past president, Mrs. Allan Pigden; first vice-president, Mrs. Joe Foley; second vice-pres., Mrs. David Franks; secretary, Mrs. Max Burnside; treasurer, Mrs. Carl Fleming; district director, Mrs. Allan Pigden; public relations officer, Mrs. Allan Franks; branch director, Mrs. Earl Sexsmith, Mrs. Arthur Fleming and Mrs. John Howard.

Mrs. Woods opened the meeting in the usual manner and welcomed those present. In answer to the roll call, 31 ladies paid their membership fees and choices of senior training school and short courses for 1975-76 were made.

Quinte Women

Mary Sutherland, Special Nursery Teacher

In both her career and personal life, Mary Sutherland's approach is a very positive one.

As a teacher, she tries "to catch a kid doing good," rewarding and praising the progress each child makes.

As a citizen of Belleville for the last three years, she has already made a considerable contribution to the city's education programs for special children.

Mrs. Sutherland has been one of the local women responsible for three Local Initiatives Project grants received by Belleville groups — two for Project Help, an aid to children with learning disabilities, and one for the Toy Lending Library begun this year in Queen Mary School.

"I think this city is one in a million," she says. "There are so many people involved in the community, so many people who care. Whenever I need something, there's always someone I can call, who can help with what I'm doing or suggest someone else who can."

Unlike some newcomers who find Belleville "hard to break into," Mrs. Sutherland finds it a warm, friendly place, and rapidly became part of city projects concerning children. She is now head teacher at the Special Nursery on John Street, a treatment centre for children whose emotional problems impair their learning abilities.

There are 12 pre-schoolers between two and six years old here, who take part in a carefully individualized program structured by Mrs. Sutherland, Dr. E. B. Cana, and a team consisting of teachers, child care worker and a psychologist.

"Our aim is to integrate these children into the regular school system," says Mrs. Sutherland, who uses a variety of approaches in order to reach her goal. "We modify their behavior by reinforcing the good behavior. We don't punish bad behavior, we isolate the child from the group until he's ready to come back.

"If we punished a child in front of the others it might encourage them to act up too, in order to get attention."

Mrs. Sutherland, who had lived in Montreal until she and her husband Lyle and their three children moved to Bancroft five years ago, is a graduate of McGill and has had a wide range of experiences dealing with children.

She and her husband — whose job as an educational assistant for the Hastings County Board of Education brought the family to Belleville — worked in summer recreation programs together before they were married and have always been involved and interested in education.

"Back in high school I worked with retarded children, and I worked with emotionally disturbed teen-agers prior to our move," she recalls. "But I must say I love the little ones here. They respond so openly, and are so affectionate.

"You can see change more rapidly, and in a way that makes it easier, since there's so much preventitive work to do."

Mrs. Sutherland is already seeing the happy results of the Special Nursery program, since some children have already "graduated" and many others are making great strides in their language-learning ability.

"This is really the most satisfying kind of job," says Mrs. Sutherland.

Today's Child

By Helen Allen

LORETTA, EMMA AND SANDRA

It's a serious business having your picture taken for Today's Child — at least two of these girls seem to think so. Loretta, back right, isn't quite so serious as her sisters. She has a twinkle and an almost-smile that shows engaging dimples. The girls are Indian and white in descent. Emma is 10, Loretta nine, Sandra six.

These healthy, active youngsters all wear glasses for near-sightedness. Emma will need some orthodontic work when she is a little older. The Children's Aid Society will assume responsibility for this if the financial burden might be an obstacle to the children being adopted.

The girls are average in ability. Emma is in Grade four, Loretta in Grade three and Sandra in Grade one.

The sisters are living apart now, Emma and Loretta in one foster home and Sandra in another. They look forward to frequent visits arranged by their social worker but their dearest wish is that visits won't be necessary — that they will be together in an adoption home with a mother and father belonging to all of them.

Emma especially worries about the separation because as the oldest she feels responsible for her sisters. How can she watch over Sandra when she doesn't see her every day?

All three are outgoing children, not too shy to be friendly with strangers. With people they know they are affectionate and one can foresee them being loving and demonstrative as soon as they feel comfortable with new parents.

Sandra is the outdoor one of the trio. Swimming in summer and skating in winter rate high with her but whether there's a planned activity or not she likes to be outside in any weather.

Emma and Loretta enjoy swimming. In cold weather they are inclined to prefer indoor games. Both like drawing and painting and they spend a good deal of time at crafts. Emma is learning to sew by making dolls' clothes.

Sandra is a contented youngster, happy to play alone if nobody else is around. She likes music and has a good singing voice.

The girls are adaptable enough to fit easily into a new family. Lovable youngsters, they will blossom in a warm, cherishing atmosphere.

To inquire about adopting Emma, Loretta and Sandra, please write to Today's Child, Ministry of Community and Social Services, Box 888, Station K, Toronto M4P 2H2.

Watercolors On Display

Several large water colors by Donnah Cameron are now hanging in the lower gallery of the Corby Library art gallery.

Art lovers in the Belleville area have for many years followed the career of Mrs. Cameron, who with her husband Allan owns the Cameron Art Gallery at RR 1, Carrying Place.

A native of Owen Sound, Mrs. Cameron has painted all her life. Although she has had no formal training outside of summers spent at painting schools at Doon, Kemptville and Actinolite, she has won several awards, not only in Belleville, but in other cities where she has shown her work.

Donnah Cameron watercolors have been seen recently in Belleville Art Association exhibits, and in the Quinte Artsfest Visual Arts Display during April. She teaches art classes both for Loyalist College and for the Prince Edward County Board of Education.

The present exhibit of watercolors, on view until May 19, portray a range of realistic scenes and still-life subjects. All the work is for sale.

In the upper gallery of the Corby Library an exhibit of Emily Carr paintings and drawings from the Vancouver Art Gallery will be on display until May 23.

Twila Langman helps Donnah Cameron hang her recent water colors in the lower gallery at Corby Library, in preparation for her May 5-19 exhibit.

Armstrong
Floor Fashion
Centre
— VISIT —
BELLEVILLE
BROADLOOM
194 COLEMAN ST.
(Corner Bridge St. West)
PHONE 968-6106

Attention Brides
Silk and Dried
Flowers
for your entire Wedding
Also: Rental of
Wedding Cakes
Kammer Dry Florist
245 JOHN STREET 968-3324
Open Daily 1:00 p.m. to 5:00 p.m. or by Appointment

FUR
storage
cleaning
repairs
962-4911
Woodley's
273 Front Street

Sears
Where portrait photography has become an art

Excellent quality...
Outstanding price
99¢ per subject
plus 50¢ handling per portrait
An 8x10 Colour Portrait of your child.
5 days only
OFFER GOOD
Tues., May 6th
Choose from finished portraits —not proofs • Choice of poses • Extra prints available at reasonable prices • No obligation to buy additional portraits • Limit: one offer per person, two per family • Child age limit: 3 weeks to 14 years •
thru Sat., May 10th
Sears
SIMPSONS-SEARS
Quinte Mall
Belleville
Photographer Hours
Tues. and Wed.
9:30 a.m. to 5:30 p.m.
Thurs. and Fri.
9:30 a.m. to 8:30 p.m.
Sat. 9:30 a.m. to 5:00 p.m.

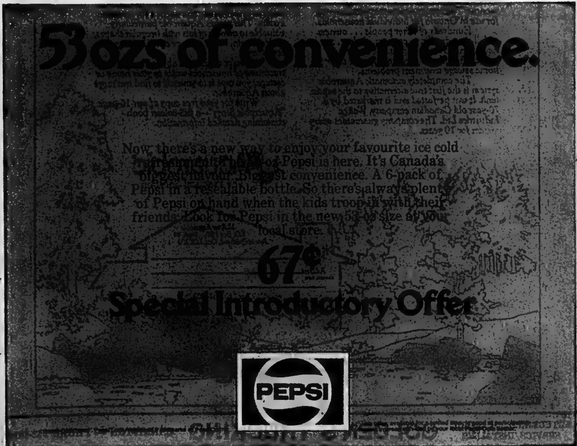

53ozs of convenience.
Now, there's a new way to enjoy your favourite ice cold refreshment. The 53-oz Pepsi is here. It's Canada's biggest flavour. Biggest convenience. A 6-pack of Pepsi in a resealable bottle. So there's always plenty of Pepsi on hand when the kids troop in with their friends. Look for Pepsi in the new 53-oz size at your local store.
67¢
Special Introductory Offer
PEPSI

WATCH FOR OUR REGULAR TUESDAY FEATURE

QUINTE BUILDING & HOME IMPROVEMENT

Check the news Items for points of interest and helpful ideas related to Building and Improving your home. See the advertisers in this feature for the best in materials and services.

Every Tuesday in The Intelligencer

Library Corner

Variety of Books Boon to Gardeners

LAWN BEAUTY — by Editors of Organic Gardening.

This book brings informative lawn advice to readers and shows them how to employ natural organic methods of lawn culture that give lasting, beautiful results.

THE FRAGRANT YEAR — Helen Wilson and L. Bell.

"The Fragrant Year" will increase your pleasure in plants and introduce you to the many fragrant ones that add a delightful fourth dimension to the garden. Particularly valuable are the lists of the most fragrant plants that "freely scent the air".

THE GIFT OF A GARDEN — Beverly Nichols.

Mr. Nichol's books have charmed generations in the past and will surely do so for generations to come. "The Gift of a Garden' is a condensation of three of his most famous gardening books. It is beautifully illustrated by the drawings of Rex Whistler.

THE GARDEN BULBS OF SPRING — Marc Reynolds and William Meachem.

In all phases of gardening, nothing is more rewarding than the appearance of spring-flowering bulbs They mark the end of winter and the beginning of a new season. This book provides the latest and best information on how to plant, where to plant, for a colorful garden throughout springtime.

WATER GARDENING — Jack Kramer.

Water in the garden — reflecting pools, ponds, fountains and waterfalls, are desirable in almost any garden, large or small. What is more soothing to the ear than the quiet trickles of water on a hot day? "Water Gardening" shows and tells you how to have a small reflecting pool, a large formal pool or a fountain. Construction and explicit how-to-do-it drawings are included.

A few more titles from our collection of gardening books available at the Belleville Public Library:

ANYONE CAN GROW ROSES — Westcott.

EASY WAYS TO A BEAUTIFUL GARDEN — Larke.

JUNIOR GARDEN CLUB HANDBOOK — Peoples.

TALK TO YOUR PLANTS — Jerry Baker.

IDEAS FOR LANDSCAPING — A Sunset Book.

GARDENING FOR FOOD — Smith.

THE WORLD OF THE JAPANESE GARDEN — Kuck.

Hull Poses Mental Barrier

HULL, Que. (CP) — The crossing of the Ottawa River is the crossing of a mental barrier for many English-speaking Canadians, says Pierre-Louis Lapointe.

Mr. Lapointe is co-ordinator of festivities for La Grande Fete, a 1½-week celebration this summer to commemorate the 100th anniversary of the incorporation of Hull and the 175th anniversary of its founding.

In planning for the event, Mr. Lapointe says he wants to overcome this "mental barrier" of English-speaking residents of Ottawa, just across the Ottawa River. And he would like to attract some of the thousands of tourists who visit the capital city every year.

Co-ordinator Lapointe conceded that some English-speaking Canadians do make the trip across the river to drink at the city's night spots and others speed through Hull to reach Gatineau federal park and ski centres north of here.

One of the reasons he cited for the "mental barrier" around the city, historically a timber, pulp and paper centre, is that its population of 64,000 is about 90 per cent French-speaking.

Mr. Lapointe, a former historical research officer with the Outaouais Development Corp. noted that this was not always the case. The founder of Hull was an American, Philomen Wright, who began to cultivate the soil of the Ottawa Valley after his arrival in 1800.

Until 1858 the town was largely English-speaking. A vestige of this era remains—a solid stone farmhouse that belonged to the Wright family and dates from 1838.

The building is the property of the National Capital Commission and houses one of the best French restaurants in the capital region.

But Hull has lost some of its other heritage structures in recent years. One of its main churches and its historic city hall were destroyed in fires.

Landmarks a visitor to Hull does see are the federal government's new multi-storey office buildings, which soar above the old downtown structures. Huge cranes mark the skyline along the riverfront where other federal buildings are taking shape.

The Grande Fete will include concerts, car rallies, cultural exhibits, an antique display and an international softball tournament, with teams expected from across Canada and the United States.

Theme for the $300,000 celebration, from June 20 to July 6, is "Franco . . . c'est le fun; French is fun.

Gardening Column

It's Time Again To Prune Roses

By ROSS HAWTHORNE

It's time for that pleasurable task — the spring cleaning and pruning of your rose bed, with the hope that winter hasn't wrought too great a damage.

If my roses are any indication, the loss shouldn't be too great. There was a fair amount of snow insulation in February and March and not too many intervals of freezing and thawing. In any case, now is the time to go to work with a trowel, pruning snips, heavy gloves and a bushel basket — and old clothes — because we're going to do a nose-to-nose inspection. Oh yes, and don't forget — a baseball bat.

Your first step is of course to carefully clear away the mounded earth around each shrub. And I say carefully, because there are likely new buds hidden beneath that soil, that can be easily lopped off. I actually do most of it by hand, using the trowel only around the outer periphery of the soil mound.

Once the soil is clear, check the height of the knob or graft where the grafted canes originate. If you can see it — sorry about that — but you're going to have to replant until that graft is buried about one inch. Then, with pruning snips and on hands and knees, inspect every shrub, and every cane on every shrub. Step one is to prune away all twiggy or broken canes or any canes growing into the centre of the shrub. Then comes the major pruning job.

Trace each cane down to the end of the winter kill and then trace farther down the outside, I repeat — outside — of each cane 'til you come to a bud point, which at this time of the year may be just a colored section of the cane. Then prune the dead cane off about ¼ inch above that outside bud. The reason I stress "outside bud" is this. With this spring pruning you are directing the summer growth of your shrub. And you want your canes to grow outward — away from the centre. If you prune just above a bud facing the centre, then that's the way the new cane will grow — into the centre of the shrub.

Of course, you can prune above a sideways facing bud, as long as you're not directing the new cane into another one.

Now at this point, a word of caution. Cut every dead cane up into small sections and make sure every section goes in the bushel basket. Because even a tiny section of dead cane can be a real hazard to hands and knees in future months. And with that task completed, it's time for feeding.

Roses are notorious eaters and will revel in a fertilizing about every three weeks, from now through til mid September. It doesn't matter whether you select a fertiliser packed in a bag, tin, bottle or box. Or whether it carries a recommendation for roses, geraniums or vegetables. Rather, look at the numbers on the containers and make sure the first number is the lowest, the second number the highest and the last number — in between the two. That middle number represents phosphorous — the ingredient that stimulates flowering and deep root growth. The last number represents potash, the builder of the sturdy stems necessary to hold up the blossoms. And application is simple.

Carefully dig a one-foot circle around each shrub, or I should say, loosen the soil — rather than dig — to a depth of six to eight inches. One of those hand forks are ideal for the purpose. Then pour your fertiliser solution carefully into the loosened soil — about 1 gallon to each shrub. And wait. Once the solution has been thoroughly absorbed into the soil, then reach for your trusty baseball bat and with the butt end gently compact the soil around each shrub. And if necessary, fill any pockets to ground level.

You see, roses just won't tolerate air pockets and your baseball bat is the best way to eliminate them. Your neighbours may think you're a little dingy, but your roses will love you for it.

Questions welcome: All questions are welcome and will be answered. Please designate if free to use your letter in a future column. Simply address queries to: Ross Hawthorne, c/o The Intelligencer, Belleville.

Might Follow Bridge

LONDON (AP) — The famous London chapel of Methodist pioneer John Wesley could be shipped to the United States as was done with the London Bridge if British Methodists cannot restore it, says Rev. A. Stanley Jones. Despite an appeal to Americans to contribute to the cost of renovating the 18th-century building, Methodists still are uncertain the job can be done.

● WRAYS and KROEHLER ● WRAYS and KROEHLER ● WRAYS and KROEHLER

CUSTOM TAILORED FURNITURE
at READY-MADE PRICES!!

Choose the style you've always wanted from Wrays special display of cotton covered Kroehler designs, then pick the color and fabric from a wide assortment of the most popular new coverings.. Kroheler will custom-tailor pieces just for you.

● SOFAS ● LOVESEATS ● SLEEP-OR-LOUNGES
● CHAIRS ● ROCKERS
● TRADITIONAL ● COLONIAL OR MODERN STYLE
● FIVE-YEAR CONSTRUCTION GUARANTEE
● NEWEST DECORATOR COVERS
● GUARANTEED DELIVERY
● COIL SPRING CONSTRUCTION
● OFFER ENDS MAY 17th

WRAYS
306 FRONT ST.
968-4551
DOWNTOWN BELLEVILLE

● WRAYS and KROEHLER ● WRAYS and KROEHLER ● WRAYS and KROEHLER

WRAYS and KROEHLER ● WRAYS and KROEHLER ● WRAYS and KROEHLED ●

● WRAYS and KROEHLED ● WRAYS and KROEHLER ● WRAYS and KROEHLER

SPRING CLEANING
BY
MALCOLM BROS. LTD.

COMPLETE HOUSECLEANING HOME OR OFFICE

● WALLS ● WINDOWS
● UPHOLSTERED FURNITURE
● EAVESTROUGHS
● FLOORS ● RUGS
AIR KEM DEODORIZERS
Relieves odors from attics, basements and any area.

87 West Moira St. [illegible]
If busy call 968-6111
Free Estimates — No Obligation

AMAZING RX-20 MAKES ROSES ZOOM INTO BLOOM

ROSE FOOD — Specially formulated for Roses.

BIGGER BLOOMS! LONGER LIFE! RX-20 TREATED ROSES BLOOM 4½ WEEKS EARLIER

RX-20 is a concentrated water soluble fertilizer specially formulated for Prize Winning ROSES. It vitalizes the entire plant, adds colour and vigor, produces a finer crop of more perfect blooms faster, develops healthier roots and stronger stems. All it takes to accomplish this is the same care you have given your garden in the past plus a few sprinklings with amazing RX-20." In just minutes RX-20 enters plants "blood stream" to supply growth stimulating nutrients and vital minerals.

INSTANT ACTING RX-15 ALL-PURPOSE PLANT FOOD

Gives more life to lawns and plants. Amazing RX-15 does it in just 7 days or your money back.

Your lawn becomes a thick carpet of golf course green, your trees, shrubs, berries and vegetables just burst with health and vibrant beauty. Mums, roses, lawns, trees, vegetables bloom in virtually ANY soil. All you need is a few sprinklings of fast acting RX-15 and ordinary care.

RX-30 EVERGREEN FOOD

Another NEW product designed especially for Evergreens, trees and shrubs, and for indoor "greenery," ivy, philodendron, etc. When used as directed RX-30 prevents CHLOROSIS (yellowing) and evergreens produce beautiful new growth.

MIRACLE APPLICATOR

A simple attachment for your hose or sprinkler enables you to water and fertilize at the same time. It will supply a proper proportion of RX-15 Plant Food safely and without burning, regardless of water pressure.

AT YOUR FAVORITE HARDWARE OR GARDEN SUPPLIES DEALER

bishop farm seeds
81 STATION ST. DIAL 968-5533 BELLEVILLE

THRASHER'S
Farm and Garden Centre
Corner Harriet & Coleman Sts., Belleville
Dial 962-3491

WALKER HOME HARDWARE
962-2588
248-50 FRONT ST. BELLEVILLE

Aquarobic.
The only sewage treatment system for individual households to be accepted by the Ontario Ministry of the Environment.

Aquarobic. You may not know the name of this revolutionary, new, home sewage treatment system, but the Ontario Research Foundation is very familiar with it.

The people at ORF, working in consultation with the Ontario Ministry of the Environment, tested Aquarobic for 12 full months. The result: Aquarobic was accepted for use in Ontario for individual households.

Hundreds of other people . . . owners of full-time dwellings, cottages, chalets . . . have come to know Aquarobic in the past year as the only practical solution for their home sewage treatment problems.

The completely automatic Aquarobic system is the first true alternative to the septic tank. It was perfected and is marketed by a 70-year old Canadian company, Waltec Industries Ltd. The company guarantees every system for 10 years.

Just how much waste water can Aquarobic handle? The answer: Aquarobic can treat up to 400 Canadian gallons of raw sewage per day, the waste water of up to 10 persons.

Sophisticated engineering design often allows Aquarobic to be installed in an area as small as one-fifth the size needed for a septic system. This makes Aquarobic particularly valuable to owners of lots with irregular shapes, rocky terrain, many trees or other limiting site conditions.

If you're concerned about the proper treatment of household waste at your home or cottage, you owe it to yourself to find out more about Aquarobic.

Write for your free copy of our 16-page "Aquarobic Story"—a full-colour book containing detailed information.

Aquarobic
The Practical Solution

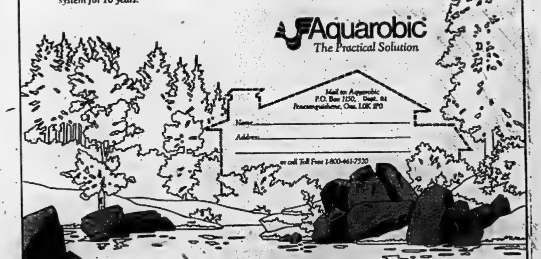

Mail to: Aquarobic
P.O. Box 1150, Dept. 84
Penetanguishene, Ont. L0K 1P0

Name
Address

or call Toll Free 1-800-461-7520

AUTHORIZED AQUAROBIC SERVICE/INSTALLER
GOLDEN'S TRUCKING
CANNIFTON — PHONE 962-1316

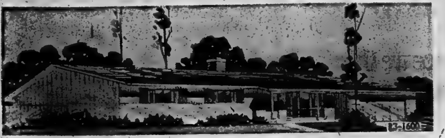

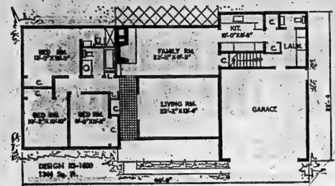

Home of the Week

Design R3-1600
1,344 Sq. Ft.

Long, low lines and wide overhangs enhance the exterior appearance of this modern ranch home. The interior is just as attractive.

The entrance is recessed with a roomy front porch, all protected by a roof which is an extension of the roof line over the garage. The entry hall gives access to both living room and family room, the latter having an imposing fireplace and glass doors leading to the garden. The fireplace could be extended to include a barbecue on the terrace.

Wide floor-to-ceiling windows flood the living room with natural light but there is still ample wall space for furniture placement. The master bedroom has its own bath en suite, one of three in the house. A convenient laundry with powder room and large storage closets are located on ground level although the design includes a full basement. The illustrations show the design in frame but the plans include conversion details for building in brick veneer.

Plans for Design R3-1600 cost $35 for the first set, $11 each additional set and are supplied by return mail. Order from Home Planning, 40 Jarvis St., Toronto, Ontario.

Garden Giveaway

MILWAUKEE, Wis. (AP) — Bov Overs knows he can't personally feed all the starving people in the world. But he is trying to organize backyard farmers to grow more vegetables and give the excess away to hungry low-income families.

CARPENTRY
for
Car Ports - Rec Rooms
General Repairs
— FREE ESTIMATES —
JIM DONALDSON
962-8200

It's Home Improvement Time

Room Additions
BEDROOMS·BATHS·KITCHENS·GARAGES

Call MEL ABEL Today!

Find out how inexpensive it can be to add on to your present home to provide more comfort and convenience for your growing family. Our expert workmen will blend the addition to complement your home and add value to your property. Count on Rollins Lumber to use only top quality materials for a long lasting, attractive structure, at reasonable rates. Call Mel Abel for Free Estimates.

● FINANCING AVAILABLE
● REASONABLE RATES
● NO DOWN PAYMENT
● FREE ESTIMATES

ROLLINS LUMBER
LIMITED
FOXBORO - DIAL 962-9184

Third of Israelis In Union Housing

TEL AVIV (AP) — The labor movement in Israel is so all-embracing that Premier Yitzhak Rabin is a member along with Arab workers and 250,000 Jewish housewives.

A third of the population lives in homes built by the Trades Union Federation's housing programs.

When an Israeli falls sick, chances are he goes to a clinic run by the federation. He rides there on a bus built in a federation-owned factory. The labor monolith not only represents the worker but owns many of the enterprises he works in.

Last March the federation, in which the premier as an individual member has no more voice than a factory welder or an Arab strawberry picker, showed its power in a fight with Rabin's government over rising prices and unemployment.

A showdown with the federation, whose Hebrew name is Histadrut, is virtually impossible because of its political ties, but such a struggle would shake Israel to its economic roots.

The Histadrut represents 90 per cent of all wage and salary earners in the country, its enterprises control 25 per cent of the entire economy and its pension fund assets of 3 billion are almost equal to Israel's defence budget.

So when Yeruham Meshel, the Russian-born former construction worker who heads the Histadrut, protested that the government's new sales and payroll taxes would boost unemployment and worsen Israel's 58-per-cent inflation rate, the government was quick to act.

Three key cabinet ministers, headed by Finance Minister Yehoshua Rabinowitz, rushed from Jerusalem to Histadrut headquarters in Tel Aviv, known to Israelis as the Kremlin.

Under Meshel's prodding on behalf of both workers and employers, the finance minister agreed to reduce the payroll tax from 7.5 to four per cent, speed up reform of other taxes and set up a special inspection squad to catch income tax dodgers.

The compromise was typical of the influence wielded by the Histadrut.

Now you can select your floor covering in the comfort of your own home — see our many samples today!

BROWN'S CARPET INSTALLATION

One Full Year Guaranteed Installation.
Only $1.00 Sq. Yd. When You Buy From Us!
— FREE ESTIMATES WITHIN 30 MILES —
392-2932

VINYLESE
FLOOR COVERING
THIS WEEK'S FEATURE
Great Value At Only
$4.00 sq. yd.

Cool in Summer...
Cosy in Winter
THE WESTINGHOUSE
HI/RE/LI HEAT PUMP

All you really need for total home comfort all year round. The one system that heats and cools your home automatically.

● EASILY INSTALLED ● CLEAN & QUIET
● ECONOMICAL TO OPERATE

For More Information Call 392-6558

E. E. SHEPPARD
LIMITED
HOME COMFORT CENTRE
Serving the Quinte Area Since 1947
340 SIDNEY STREET — TRENTON

Citation
Citation Paint quality is fully guaranteed

SPRING! Home Improvements

CITATION
PAINT SALE
Canada's Leading Manufacturer
20% Off
ALL
PAINTS

PICNIC
TABLES

Fully assembled - constructed with 2x4 "D" select cedar and fastened together with wood screws and carriage bolts.

49.95

Olympic Stain
(A Quality Linseed Oil Based Stain)
SEMI TRANSPARENT & SOLID COLORS
14.95 per gallon - 5.25 per quart

SPECIAL! LIMITED QUANTITY

OLYMPIC REDWOOD STAIN 8.95
Regular price 14.95. Special

OLYMPIC OVERCOAT WHITE 10.95
Regular price 15.95 Special

Colorlox
LAP SIDING

A prefinished hardboard siding with a 10/25 year guarantee.

12" white or beige 33.80 per bundle of 44 sq. ft.
9" white or beige 39.50 of 72 sq. ft. per bundle

SPECIAL CLEARANCE!
Construction Grade Cedar
— SLIGHTLY DISCOLORED —

2x4 - 10', 14', 18', 22', 20' length. Reg. 20c Special 18c per lin. ft.
2x6 - 8', 10' lengths. Reg. 35c. Special 20c per lin. ft.
2x10 - 8', 10', 14' Lengths. Reg. 54c. Special 35c per lin. ft.

CHARGEX
master charge

FREE DELIVERY WITHIN 30 MILES — OPEN FRIDAY NIGHT T'L 9 P.M.

Arthur A. SILLS and Son Ltd.
405 Dundas St.
Dial 962-9191 Belleville

"When it comes to service we think a bank should do more than just give or take your money."

Don't get stuck with a good investment.

It only takes $1000 to make a good investment.

$1000 in a Commerce Term Deposit earns $210.19 interest in three years and one day.

If you decide to put your interest into a Commerce Savings account, you'll earn even more interest.

You'll probably collect it tax free now that the government allows you $1000 interest earnings tax free annually.

But what if you want to get your money out before your three years is up?

Some places won't let you. You're stuck with your commitment.

The Commerce will. It's your money. We feel you should be free to withdraw it when you want it. And after a month, with interest at a slightly lower rate.

Talk to one of our over 1600 managers about a Commerce Term Deposit.

He'll show you how to make saving money profitable. And how not to get stuck with a good investment.

Reap some benefits from all the cheques you write.

If you write ten or more cheques a month, consider a Commerce Key Account.

Because at 16¢ each, ten cheques already cost you $1.60. That's for the cheques you write, period.

But an extra 90¢ makes it a whole different story.

With a Commerce Key Account you can get a preferred rate on most consumer loans, (and that's a nice thing to remember). You can get this summer's travellers' cheques for no extra service charge.

You'll have an identification card which allows you to cash a personal cheque, up to $100, at any of our 1600 Commerce branches in Canada.

And that's not all. There is no service charge when you use 24-Hour Cash Dispensers, you'll get special cheques, money orders, domestic drafts, and a whole raft of other services.

All for a flat $2.50 a month. Or, in your case, maybe 90¢ more than you are paying now for cheques alone.

But hold on. We don't think everybody should get a Commerce Key Account. If you're not writing ten or more cheques you could be wasting your money.

And that's exactly what a Commerce Key Account doesn't want you to do.

How to save money at our expense.

Money makes money. It's a simple fail-safe idea.

Put it into one of the many Commerce savings accounts, and you'll always collect the benefit of interest.

The question is, are you collecting the maximum interest?

The person who can answer that, is one of our over 1600 Commerce managers. Because it depends on your particular requirements.

Take a for instance. A Chequing Savings Account only earns you 3%, calculated on the minimum half-yearly balance. So the idea is to keep your balance low there, and take some of your surplus funds and put them somewhere else.

Maybe into a Savings Account where they'll collect 6½%, calculated on the minimum monthly balance. Or perhaps a Term Deposit. Or Growth Savings Certificates. Maybe even a Commerce SMART registered savings plan so you can also benefit from the income tax deduction.

We think now is the time to make the most of the money you have. At our expense.

So talk to your local Commerce manager. We don't think there's anybody in the world with so much money he doesn't know what to do with it.

But if there is, send him to the Commerce.

How to approach a loan these days.

For a loan, as with anything else, it pays to shop around.

Rates do vary from place to place.

At the Commerce, though our rates are already competitive, we can even go one better. If you have a Commerce Key Account you get preferred rates on most consumer loans.

The fact remains, however, a loan costs money. And you have to repay it.

That's why we'd like to sit down and talk about it with you.

It's part of making sure you don't get in over your head just because you need the money.

If you need the loan for a car, we want to make sure your repayment plan still leaves you money to run it.

Talk to one of our over 1600 Commerce managers about the facts behind a Commerce Bankplan loan.

The more you know about the in's and out's of money, the better you can make use of the money you have.

And that's certainly worth talking about.

CHARGEX
Commerce
SMART
Home Ownership Plan
Bankplan Loan

IT'S YOUR MONEY. MAKE THE MOST OF IT.

CANADIAN IMPERIAL
BANK OF COMMERCE

Red Shield $10,000 Richer

The opening day of Belleville's Salvation Army 1975 Red Shield campaign closed with $10,000 in contributions.

About $7,000 of the total came in during a door-to-door blitz of the city Monday night.

Goal of the week-long campaign this year is $14,000 up $1,000 from 1974.

Capt. Robert Sloss, in charge of the Army's Belleville corps, said the total reached by the end of the first day made organizers "up-timistic" the goal would be reached.

Still to be included in the canvass count is the city's business sector and special donors.

The Intelligencer

BELLEVILLE, ONTARIO, TUESDAY, MAY 6, 1975

Property Standards Law Nearly Ready for Public

By HARRY MULHALL
Staff Reporter

The draft of Belleville's property standards bylaw has been meticulously inched closer to a working document for public presentation.

Such a presentation could be ready by early summer, estimates Mayor Robin Jeffrey.

Her prediction came Monday night after the city-hall appointed Subdivider's Liaison Committee on the bylaw subjected the draft document to its first, fine-print scrutiny.

For nearly three hours the committee of city councillors and spokesmen for the city's realty and home construction industries painstakingly pored over the suggested document — involving residential rehabilitation — clause by clause.

The debate didn't produce all the amendments that may be required. Another meeting has been scheduled for May 27.

In fact, estimated Mayor Jeffrey, who took the chair for the work session, it might take another two meetings, to produce all the changes deemed necessary to satisfy the committee.

After that, the revised document will go to council sometime in June.

With council satisfied, the proposed ordinance then will go to public meetings before returning to city hall for final debate and approval, she said.

Fraught with controversy and criticism after it was first introduced, the draft's preliminary working — over also brought acceptance from committee members that the city needed some form of regulation for property maintenance standards.

The answers came after Mayor Robin Jeffrey stated the case: "Do we or do we not want maintenance bylaw for this city?"

Mike DeMark, Quinte Home Builders past-president and Phil Bennett, Quinte and District Real Estate Board spokesman, agreed regulations were necessary.

City councillor Arthur Keegan also confirmed his believe for some such ordinance although "it should be simple."

But another councillor, Ald. Joe Cox, said some measure was needed to protect residents — particularly tenants.

"The day of the dirt floor is past — And I think it's our responsibility to pass, or bring about a law to help people," he said.

What the construction trade wanted was input into the measure, emphasized Mr. DeMark — and it was from the home builders that one source of resolving problems over its passage was produced.

The draft, prepared as a working paper by city manager Wilber Purcell from regulations used in a larger metropolitan-area centre, needed different, more specific definitions in many places, indicated Mr. DeMark.

For handy reference of such definitions the home builders produced a bylaw now in force in Kitchener. It was prefaced by a lengthy list of specific description and was widely referred to throughout the debate.

Other input came from city engineer Joe Angelo as well as from private citizens, letters from several of whom were read by city clerk Earl Dafoe.

A common complaint in the communications was that the penalty clause in the draft was excessive. It proposes a maximum of $500 for any person not obeying the regulations.

One man suggested the fine be $25-$50 with a three-month notice to errant property dwellers.

A harder line, he felt, was unnecessary since "most people do their best to keep their homes clean."

Then there was the man who felt such an ordinance "quite ridiculous" and "a waste of time drawing up a law that can't be enforced."

The Hastings-Prince Edward Health Unit wrote that the draft's proposed regulations appeared less restrictive than Ontario health ministry guidelines. Such a bylaw would be a solution "to most of the complaints brought to our attention," it said.

The draft was first introduced to city council in February after it had been compiled by Mr. Purcell.

Its intent, he told the committee, was to give the group a document to work from rather than starting from scratch.

In March council passed provincial government guidelines for residential standards to qualify for Ontario Home Renewal Program (OHRP) loans.

The guidelines — distinct from a bylaw which is an enforcement regulation — were followed last week with an allocation of $36,000 in OHRP funds.

The draft of Belleville's property maintenance standards bylaw got a fine-combing Monday night as its scrutinizing Subdividers Liaison Committee got down to clause-by-clause specifics Monday night. Among the debators were Mike DeMark, (left) Quinte Home Builders, Ald. Arthur Keegan (centre) and Phil Bennett, Belleville and District Real Estate Board.

Councillors Wary of Over-zealous Enforcement

Any bylaw regulating property maintenance standards for Belleville householders will have built - in protection against heavy-handed or intimidating enforcement.

The assurance was given Monday night as a draft bylaw — the working paper aimed at speedup production of maintenance regulations — came under its first, full working examination.

The clause-by-clause scrutiny is the task of the Subdividers Liaison Committee — a group of city councillors and home-industry representatives assigned to work out a more definitive document tailored to Belleville's needs.

Phil Bennett, spokesman for the Quinte and District Real Estate Board, said his group supports "anything that improves" the city. But there were concerns over implementation of such a bylaw.

Mike DeMark, past president of the Quinte Home Builders worried about the consequences of such an ordinance being enforced by the "wrong enforcing officer" who "could be a Hitler."

City manager Wilber Purcell said any such bylaw likely would be the charge of the city's building inspection department.

But, appeal procedures also would be written into the regulations. The current draft, prepared by Mr. Purcell to assist the committee draw up a proposed bylaw for council, includes a civic appeals committee, and recourse to a judge, if necessary.

Mayor Robin Jeffrey assured Mr. DeMark against his fears of a dictatorial enforcement official.

"Don't forget he has a committee to deal with . . . Then he has council to deal with. There's one quick way of getting rid of a fellow like that," she said.

Crossing Guard Requested

A crossing guard will be required to assure the safety of school children at the traffic-laden North Front — College St. intersection, a Belleville woman has cautioned.

Mrs. Fred Miller, 16 Donald St., sent a written request Monday before city council's traffic committee, warning of the need.

Presence of a guard required with the transfer of kindergarten students from nearby King George public school to other schools in the area later this year, she said.

One of the schools is Prince of Wales and Mrs. Miller said the numbers of youngsters needing a guard would increase in future.

Police Insp. Ralph Blatchford said the King George kindergarten was being phased out because a registration of only five students was indicated for next school year.

However, he indicated, there had not been total agreement reached with parents as yet on whether the children should go to Parkdale or Prince of Wales.

He asked — and the committee agreed — he be given time to consult further with school authorities and felt "in the next 10 days we may be able to come closer to an answer".

Shady Sailor Takes Dinghy

City police are seeking a shady sailor who stole a rubber dinghy sometime between Sunday at 10 p.m. and Monday at 8 p.m.

Chief Douglas Crosbie said today the dinghy and a green duffle bag were stolen from a boathouse on South Front St. owned by Mel Abel of 20 O'Hara St. in Belleville.

He said entry was gained by forcing a hasp lock on the boathouse door. Total value of the loss was estimated at $500.

Police Seek Jumping Jack

City police are investigating the theft of a Mikasa jumping jack, commonly known as a compacting machine, from the corner of Catherine and Coleman streets sometime during the weekend.

Chief Douglas Crosbie said today the machine is owned by Bobbie's Equipment Rentals of RR 4, Trenton and is rented to Tripp Construction Co. which is working on Catherine St.

Total value of the machine is estimated at $1,350.

County Strike A First

Hastings County government is believed engaged in the first labor dispute in its history.

Today, its roadworkers — members of Local 793, International Union of Operating Engineers — went on Strike after last-minute mediation talks broke down Monday.

Main issues are the hours of work and wages said area union representative Phil Gauthier. However, Mr. Gauthier, busy this morning moving between pickets at various county sites did not have time to be immediately more specific.

Carl Bateman, county treasurer-administrator, was at a meeting this morning and not available for comment.

The local, organized as bargaining unit for roadworkers four years ago, went into contract talks with the county last February before its contract ran out the end of March.

Conciliation talks two weeks ago produced a no-board report — giving the workers the right to legally strike.

Mr. Gauthier said mediation talks were held Monday — the day the workers were entitled to walk out.

But "negotiations broke down completely," he said. "All offers were withdrawn from both sides — We're just too far apart on work hours and wages."

Membership in the local varies from 26 to a summer high of about 30 when county road projects are in full swing, estimated the local's steward, John Boyle.

One road - building project directly affected by the strike, he said, was reconstruction of County Road 12, which runs along Thurlow Township's second concession from Belleville to the Shannonville Gravel Road.

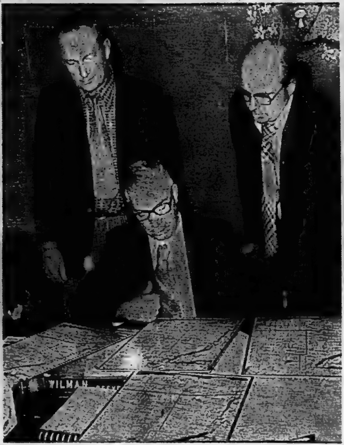

Fire Maps Presented

Sidney Township Fire Department — represented here by Chief Douglas Scott and commissioner John Cormack — presented maps to Reeve Gord Wilman Monday showing emergency routes around the township used by fire vehicles. The maps will be placed in the fire halls to aid staff in locating particular farms and the fastest route to take.

District Potter President

Peter Coviello, co-owner with Liz Coviello of the Bronte Pottery in Plainfield, has been elected president of the Canadian Guild of Potters. The Guild, which has a nationwide membership of top professional potters, has its headquarters and pottery shop on Avenue Road in Toronto.

Mr. Coviello's work has been seen at Belleville's Door in the Wall boutique, as well as being sold in stores in Montreal and Toronto. His most recent show was in February at St. Lawrence College in Kingston.

Alarm Box

Belleville firefighters responded to the following calls for assistance during a 24-hour period which ended at 8 a.m. today.

Monday, May 5, 6:26 p.m. — Short in wiring at Pete's Lunch on East Dundas St., damage confined to wiring.

Monday, May 5, 6:44 p.m. — pot boiled over at 1 Faris St., no fire, smoke ejector used.

Parking on Private Property Poses Problem for Merchants

Indiscriminate parking on private business lots may be an ongoing frustration for businessmen.

It's a problem becoming more complex as the number of unsupervised parking lots increase, believes Police Chief Douglas Crosbie.

But it found no immediate solution by city council's traffic committee Monday.

Before becoming further involved, the committee decided to canvass opinions on the situation from the Downtown Improvement Area board — the city-appointed merchant group which manages downtown projects.

The committee's scrutiny of the problem was touched off as its chairman, Ald. Jack Ireland sought discussion on the possibility of a bylaw dealing with unauthorized parking on private property.

The problem, as it emerged during the debate: drivers have long taken advantage of lots — owned by downtown stores and private business — for free parking.

At present, owners may have such vehicles towed away. But businessmen are reluctant. It's not only a matter of public relations. But legal issue could ensue if the vehicles are damaged.

Only legal recourse of lot owners at present is to charge such drivers with petty trespass — if warning signs are posted.

And, if there was a special bylaw, police would be reluctant to enforce it because of the time and expense.

Instead suggested Chief Crosbie, owners could, under a bylaw (1) Contract with the city's Parking Authority for the services of its bylaw enforcement officers, or (2) Have parking-lot attendants officially sworn and appointed to administer such an ordinance.

Costs prohibit the use of police officers as enforcers, agreed Mayor Robin Jeffrey.

"When you think of all the private lots around the city we'd have to look after, how could we do it? Keep our men on the beat," she said.

Chief Crosbie also warned such enforcement by police could lead to requests from owners of apartment buildings.

"There's no doubt about it," said the chief. "As we get more and more unsupervised off-street lots we're going to get more problems."

Ald. George Zegouras said if stores maintained attendants to supervise their lots a bylaw would not be necessary.

Chief Crosbie said the issue was raised about five years ago when a report and bylaw went to city council — but, apparently, was carried no further.

The committee decided to have the earlier measure sought out by city hall officials for study.

New Anglican Bishop Takes Up Post May 8

New Anglican Bishop of the Diocese of Ontario, Rt. Rev. Henry G. Hill, will be enthroned in St. George's Cathedral, Kingston, May 8. The ceremony will precede the annual diocesan synod which takes place May 9 and 10.

Bishop Hill, who was born in Kingston and graduated from Queen's University, was consecrated as Eighth Bishop of Ontario Diocese in January but chose to delay his enthronement until this time so synod delegates will be able to share the celebration.

The enthronement in the 150-year-old cathedral now being restored, will be led by the Dean, the Very Rev. Richard G. Fleming.

During synod meetings, Bishop Hill will discuss new programs for training lay men and women to teach in their own communities and the need to ensure that The Anglican Church provides the best professional training for men entering the ministry.

Guest speaker will be Dr. Robert E. Terwilliger, Director of Trinity Institute, New York, and professor at the General Theological Seminary. The institute, which Dr. Terwilliger brought into existence, acts as a centre for encounter between Theologians from Europe and North America and Episcopal clergy.

There will be approximately 230 synod delegates representing the 30,000 Anglicans living in the Diocese, which covers close to 7,000 square miles and has 50 parishes.

Vandals Rampant

Owners of property adjoining city parks and walkways must be protected from vandalism, a city councillor warned Monday.

Ald. Arthur Keegan said he had received complaints from one homeowner near a Pine St. — Humewood Dr., playground about damage caused by youngsters.

"Children in this city can't destroy private property," said Ald. Keegan as he related the protest from the playground neighbor. "If there's going to be a playground the city has to do something about it. It's as simple as that."

His remarks to city council's traffic committee followed a request from the owner of apartment units on Sidney St. who claimed youngsters using a city walkway had brought complaints of vandalism from tenants.

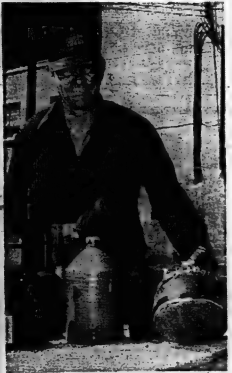

Uncovers Old Bottles

Excavator Robert Tracey uncovered these old bottles and crocks at the site of the new $5 million Century Place. Some of the bottles are seamless which dates them back to the early 1900s. The one crock (foreground) was made by an old Belleville company Wallbridge and Clarke, Groceries and Winemakers. Except for one crock all of the seven bottles are in good condition. Excavation at the site is nearing the half-way mark as construction crews begin to set up facilities.

Social Worker to Check School Attendance

By RON CARSON
Staff Reporter

A 53-year-old Trenton social worker, Alan Payton, has been hired by the Hastings County Board of Education as its new attendance counsellor, a service previously done by the Family and Children's Services.

In March the board voted to terminate its contract with the agency in favor of hiring its own attendance counsellor, not to be confused with a truant officer, according to a board spokesman.

Truancy is a serious problem, says director of education Eric Runacres, who also believes it is magnified by the breakdown in the existing value systems of our society.

"We are concerned because much of the problem centres around social or family difficulties — a problem this board has decided to tackle by hiring a full-time counsellor. The board also employs a part-time counseller in the north part of the county.

The board paid about $12,000 for the service in 1973 and about $13,000 last year. The cost of hiring a full-time counseller will exceed $15,000, including salary. Board officials feel the program could be expanded next year with the hiring of school-home liaison officers to assist the counsellor.

The attendance officer today is considered by educators to be a resource person to students and to the family. He is supposed to protect the rights of students as well as assist teachers with students who have serious attendance problems.

"A counsellor does not chase the students who are skipping schools on a casual basis," said Mr. Runacres, "they tackle chronic and more serious cases."

Educators also believe the counsellor should foster improved relationships between the school and the home as well as assisting parents and students to solve their interpersonal problems. The counseller may also refer children to other agencies for assistance.

A task force, looking into the hiring of a counsellor, concluded that in south Hastings about 400 cases are handled each year, and out of this number between 10 and 15 are sent to court with little accomplished.

The task force concluded the board should hire its own attendance counsellor. Mr. Payton, currently employed with the Hastings-Prince Edward Family and Children's Services, will begin his work with the board mid-May.

Keon and Ullman to Oilers?

DAVE KEON

TORONTO (CP) — Centre Norm Ullman of Toronto Maple Leafs denied reports Monday night he has signed a contract with Edmonton Oilers of the World Hockey Association.

Radio station CFCW of Camrose, Alta., said both Ullman and centre Dave Keon are not included in the Leafs' future plans and had left the National Hockey League club for the Oilers.

Oiler general manager Bill Hunter denied the reports and said he did not know which WHA club held Keon's playing rights.

Ullman said Edmonton holds his WHA rights and Hunter had called him several weeks ago to say he was interested and would call again later.

He has not called back and no firm offer was made in the initial call and no money was discussed, Ullman said.

The 39-year-old veteran, who becomes a free agent June 1, said he is interested in playing for the Oilers, "but I've heard that several other teams—including one in the NHL—are interested in me. I'm just waiting to hear."

As for his position with the Leafs, "I'd like to stay with them, but it doesn't look like they want me."

Ullman said he believes Keon, 35, to be in the same situation.

"The last time he signed with the Leafs was when I signed, so I guess he'll be a free agent June 1, too."

Keon was not available for comment.

NORM ULLMAN

System Drilled Home

UNIONDALE, N.Y. (CP) — Fred Shero says he took a page from the Soviet hockey textbook to turn the present edition of Philadelphia Flyers into the most disciplined club he has ever coached.

"Every drill we do on the ice is a Russian drill or a European drill," Shero said in an interview Monday. "It is designed to make you more agile and a better athlete under game conditions."

Shero doesn't believe in scrimmaging unless it's controlled. "We hardly scrimmage, about once every two weeks briefly."

FRED SHERO

Like the Russians, the Flyers always manage to get a piece of a player in their tight-checking game.

The Flyer system has muzzled New York Islanders for almost eight of the nine periods the two defensive teams have played in their best-of-seven National Hockey League semi-final playoff series.

Philadelphia took a 3-0 lead in the series Sunday with a 1-0 shutout, limiting the Islanders to a series low of 14 shots.

Coach Al Arbour of the Islanders calls the Flyers the best team in hockey.

"They take the man out of the play. They don't play the puck. They run into you. They get in your way. They make it very tough on you."

In developing the Philadelphia pattern, Shero said, he has used a number of Russian plays.

"But I don't think the players really realize that. I don't talk about the Russians to them, or the Europeans. Or anybody.

"We try to take the best of the Russian game and apply it to our game. And there are a lot of things they could learn or could learn from us, I'm sure."

But discipline is not easily accepted.

"It's not easy to convince an athlete that what you say is right because generally through the years athletes have played with abandon, without a system.

"They could do anything they want. And now (in the NHL) they have to be disciplined. Nobody wants discipline. They fight it all the time. But now I've had my team long enough where they pretty well accept discipline."

The 54-year-old Winnipeg-born coach brought the expansion Flyers to the Stanley Cup last season in his third year in Philadelphia.

In the current playoffs, the Flyers have allowed 19 goals in seven games. Goalie Bernie Parent recorded three shutouts and Wayne Stephenson one.

In th playoffs, Shero said, discipline is a prerequisite to success.

"Even though the checks are somewhat dirty at times, you've got to accept this and discipline yourself. You got to look at the clock. Your whole season is at stake. It takes courage to do this."

But, as Shero noted, it's easy for a player to believe in a system when the team is winning. And the Flyers are on a 21-game unbeaten streak going back into the regular season.

Spruce Grove Squares Final

EDMONTON (CP) — Rookie Barry Brown collected three goals, and an assist Monday night as Spruce Grove Mets triumphed 5-2 over Guelph Biltmores to even their best-of-seven Centennial Cup hockey final at one game apiece.

Brown, a brilliant 18-year-old prospect who managed only 15 goals during the regular season in the Alberta Junior Hockey League, scored Spruce Grove's first three goals and assisted on the last one.

He also engaged Mike Hamill of the Biltmores in a first-period fight that left him with a bloody nose and Spruce Grove coach Doug Messier a little perturbed.

"I don't think there is any doubt that the Guelph player was sent from the bench to get Brown after his first two goals," Messier said. "I hope it doesn't turn out to be that kind of series."

But referee Ron Burwash of Calgary ruled firmly in the first period when the players appeared chippy and the Brown-Hamill clash produced the only major penalties of the game. There were 14 minor penalties in the game, eight to the Mets.

Paul Messier, son of the coach, and Dave Hoyda completed scoring for Spruce Grove while Dave Kennedy and Terry Gregory replied for Guelph, winners of the Ontario Junior A Tier Two championship.

Spruce Grove netminder Ja-Ron Baretta faced 22 shots, while Guelph goalie Jim Brown, victimized by high shots on all five goals, faced 30.

Messier said he didn't think Guelph was as sharp as they were in the first game, but expects them to improve.

Sport Briefs

PLAYER SENTENCED

OWEN SOUND, Ont. (CP) — Bruce Norman Cummings, 20, of Owen Sound was sentenced to 30 days in jail after he was convicted Monday in provincial court of common assault in connection with a fight last Jan. 4. Cummings, who pleaded not guilty to a charge of assault causing bodily harm, was found guilty of the lesser offence, resulting from a fight involving a visiting Newmarket, Ont., midget hockey team. Ross Thompson, 17, of Newmarket was knocked unconscious in the incident.

MITCHELL IS THIRD

TEL AVIV (CP) — Toronto runner Debbie Mitchell placed third in the women's 1,500-metre run at the Hapoel Games meet Monday. Miss Mitchell was timed in four minutes 20.7 seconds. Natalie Andrei of Rumania was the winner in 4:19.5.

RECEIVES GRANT

OTTAWA (CP) — The national Sports Hall of Fame in Toronto will receive a $20,000 grant to hire a full-time curator and hold its annual award dinner and meeting of the selection committee, the health department said Monday. The grant is from the fitness and amateur sport branch.

Islanders Need Another Miracle

UNIONDALE, N.Y. (AP) — The story is familiar: New York Islanders are one loss from playoff elimination, Philadelphia Flyers one victory from moving on in Stanley Cup competition.

The Islanders went into the last game of their National Hockey League preliminary round tied 1-1 with New York Rangers, then won the best-of-three series in overtime. They went into the fourth game of their quarter-final with Pittsburgh Penguins with three consecutive losses, then came back to win four and advance to the semi-finals against the Flyers.

BILLY HARRIS

Philadelphia, meanwhile, took a week off with a first-round bye, breezed past Toronto with two shutouts in a four-game sweep, and have whitewashed the Islanders twice in extending their unbeaten streak to 21 games.

Can New York repeat its four-game comeback against the Stanley Cup champions? The answer is provided by the looks on the Islanders' faces.

"Well, one thing you should know by now—our guys are going to fight until the very last second and it's not over," said Coach Al Arbour.

"The odds are against us," added right wing Billy Harris. "But we have to try. But Philadelphia is a different type of team than Pittsburgh was."

Indeed. Flyers Coach Fred Shero has his players at their disciplined best. Their forechecking has never been stronger, their defence more stingy.

Unless New York can perform a second miracle, the finals will open in Philadelphia. But nobody is writing off the Islanders—least of all the Flyers.

"You can't lay back against a team like this," says Flyers goaltender Bernie Parent. "They didn't reach the semi-finals because they were lucky. They're a good hockey team."

Nordiques Given The Runaround

HOUSTON (AP) — If Houston Aeros defeat Quebec Nordiques in their World Hockey Association final playoff series, the league should consider giving an assist to the Offshore Technology Conference.

With 40,000 conference delegates jamming virtually every available hotel space, the Nordiques have made more manoeuvres off the ice than on, trying to keep a roof over their heads while they battle the Aeros for the WHA championship.

"The nation's sixth largest city and we can't find a place to stay," said Nordiques coach Jean-Guy Gendron, who's moved his team to three different locations since arriving here last Friday. "It's pretty tough to prepare to play."

Sam Houston Coliseum definitely will be available to the Nordiques tonight when they resume the best-of-seven series with Houston leading 1-0 after a 6-2 victory in the opener here Saturday.

After Saturday night's loss, Quebec was forced to check out of a downtown hotel to make room for conference delegates with reservations for Sunday.

With the help of Aeros personnel, a local apartment owner agreed to house the team. Although the apartments were unfurnished, the owner a greed to rent beds and furnish toiletries.

Ed Brooks, Aeros director of marketing and sales, said Nordiques officials inspected the apartments and seemed pleased but Monday moved into another hotel that had some cancellations of conference delegates.

Starting the playoffs last Saturday still irks Gendron.

The Nordiques ended their semi-final series against Minnesota last Thursday in Minnesota.

"I told the guys to go out and have a good time because we wouldn't start the final series until Monday or Tuesday," Gendron said. "Then about three o'clock that morning they tell us to go to Houston. We were expecting to go back to Quebec."

Tax on Teams A New Proposal

KITCHENER, Ont. (CP) — The Canadian Amateur Hockey Monday a proposed plan to heavily tax professional hockey leagues which do not have a pro-am agreement with the CAHA.

Roland Mercier, vice-president of the CAHA, said the proposal—which would in effect ask the federal government to tax the leagues for playing on Canadian ice—would only be used as a "last resort."

"We're going to do all we can to work out an agreement with the leagues," Mercier said. "We want to sit down with them, but right now they're refusing to meet us."

Mercier was referring to the World Hockey Association, which already has stated it which already has stated it setup enter into a pro-am agreement with the CAHA to pay for development of junior players it drafts from the CAHA.

The WHA currently owes the CAHA $200,000 in development funds, while the National Hockey League is debt free.

Mercier said he submitted the proposal to Robert Giroux, deputy health minister, at a meeting in Toronto last Monday.

He said the CAHA could charge a team $100,000 for an annual permit to play on Canadian ice.

Mercier also said the proposal might tax amateur leagues associated with the pro teams. He used as an example an amateur league in the United States that was considering expanding to Canada. Under the proposed tax, the amateur league would have to pay the price of playing on Canadian ice.

Small Car Body Repairs

SEE TOM WOOD

BELCREST AUTO BODY

MOIRA ST. W. 968-4421

Remember Mother with a Gift

MOTHER'S DAY MAY 11th

from

Kammer Dry Florist

KID'S SPECIAL only $1.00

Bud Vase With Silk Rose, that looks and smells so real you'll want to water it! $4.50 & $4.95

245 JOHN STREET Open Daily 1 p.m. to 5 p.m. or by Appointment 968-3324

Intelligencer Sports

Habs Have Other Ideas

Sabres Looking to Bounce Back

BUFFALO (CP) — Fans in this western New York city are wondering if Buffalo Sabres can come back against Montreal Canadiens.

The Sabres who won the first two games of their Stanley Cup semi-final against Montreal, dropped the next two in Montreal and were outscored 15-2 in the process.

BOB GAINEY

"You have got to figure both teams will be going," Montreal coach Scotty Bowman said of tonight's fifth game. "You can't say they won't be going because they haven't been. You can't say the Canadiens won't be going because they're on the road.

"I expect Buffalo will try and forecheck us and try and swarm all over us. I think they'll try and blank out he two games in Montreal and we'll be trying o hop our momentum.

"How we start the game will be important. We have the momentum, but their crowd will help them."

The Canadiens may have one lineup change for tonight's game. Left winger Bob Gainey suffered a hip injury in Saturday's 8-3 victory, but Bowman hopes he will be able to play.

"I hope he'll be ready," Bowman said. "Playing and bodychecking is his game; I think he'll be all right. He's been playing against Rene Robert and Robert killed us all year."

For the last two games, Gainey has been on a line with centre Jacques Lemaire and right winger Jim Roberts and the trio has managed to do an effective checking job against Robert and his linemates Gil Perreault and Rick Martin.

buffalo coach Floyd Smith said he has no plans to pull the Perreault line off Montreal's checking line.

The home coach has the last option on line changes. Therefore, Smith could put another line into action each time Bowman sends out Lemaire's line.

"It's up to Perreault to go out and beat Lemaire," Smith said. "If Gil can't do the job, then I'm in trouble no matter who I put out there. He's our best.

"We've got to score more goals. The only difference is that they have scored more than us in the last two games. They've started checking to stop goals and we haven't.

"The Canadiens dug down when they had to and came up with a good effort. Now it's our turn."

RICK DUDLEY

Montreal defenceman Don Awrey said the Canadiens now know they can beat the Sabres.

"In the last two games, we did exactly what we should have done and what we forgot to do in Buffalo.

"There is no excuse why we can't continue to play in the same vein."

The Sabres will be without winger Rick Dudley for tonight's game. Dudley suffered a knee injury in the series opener a week ago and while he skated briefly on Sunday, Smith doesn't expect him to be ready for the fifth game.

Smith said that Gerry Desjardins, beaten for all eight goals Saturday night, will start for the Sabres tonight. Ken Dryden will be the starting Montreal netminder.

Tonight's game will be televised on the CBC national network starting at 8 p.m. EDT.

SYD SILVER Rentals

Outfits for Banquets, Weddings and other events. Use your "Chargex" or "Master-charge".

GOODMAN'S STORE FOR MEN

And The Big Men, Too!

PHONE [illegible]

307 Front St. - Belleville

BUY YOUR NEXT CAR...

FROM HARRY HUTT

DIAL [illegible]

motorland chrysler

BELLEVILLE

200 NORTH FRONT STREET

"Your Full Line Chrysler Dealer"

Sherbrooke Can't Hold Lead

KITCHENER, Ont. (CP) — For New Westminster Bruins, it was another notch in their come-from-behind belt of victories. For Sherbrooke Beavers, Monday night's second game of the Memorial Cup round-robin tournament brought back haunting memories.

The Bruins, champions of the Western Canada Hockey League, scored five unanswered goals in the second period, then hung on for a 7-5 win over the Quebec Major Junior Hockey League winners.

It was the second loss for the Beavers in the first round of the tournament to decide the Canadian major junior hockey champion.

In Saturday night's first game, Toronto Marlboros of the Ontario Hockey Association Major Junior A series came from behind to beat the Beavers 5-4 in overtime.

In that game, Sherbrooke took a 3-0 lead then collapsed before the Toronto power play and gave up three second-period goals.

In Monday's game, the Beavers led 3-0 at the end of the first period but stopped skating in the second and gave New Westminster more than enough chances to score five goals.

New Westminster now plays Toronto in the third game of the first round Wednesday night. The loser will play Sherbrooke on Friday to determine the other team in Sunday's final to be televised at 1:30 p.m. EDT on the CTV network.

The Bruins are getting used to coming from behind. They trailed Victoria Cougars 4-1 in the third period of a semi-final game, and came back to win. In the WCHL final series with Saskatoon Blades, they trailed 3-0 an d 4-3 in a best-of-seven set, but came back with two home-ice victories to represent the league in the Memorial Cup.

Fred Berry, Barry Smith, Richard Shinske, Kelly Secord, Brian Shmyr, Steve Clippingdale and Clayton Pachal scored the New Westminster goals. Robert Simpson and Claude Larose had two each for Sherbrooke and Richard Mulhern had the other.

The game—played before a crowd of 3,156 at Kitchener memorial Auditorium—saw 162 minutes in penalties called, including 14 fighting majors.

New Westminster coach Ernie McLean said Sherbrooke was out to intimidate the Bruins, but didn't succeed when New Westminster started skating in the second period.

Meanwhile, the Canadian Amateur Hockey Association, organizer of the eight-day tournament, had harsh news for professional leagues that don't wish to pay development fees for junior players they draft from the association.

Roland Mercier, CMHA vice-president, said he has proposed that the federal government tax the professional leagues for the right to play on Canadian ice if no agreement can be reached.

Mercier stressed the tax would only be used as a last resort. He was referring to the World Hockey Association — which has already said it will not, under the present setup, enter into a pro-am agreement with the CAHA to pay for development of junior players it drafts from the CAHA.

No Delay In Final

OTTAWA (CP) — The fourth game of the best-of-seven Allan Cup hockey finals will be played tonight despite a report of a request by one of the teams to have play delayed, a Canadian Amateur Hockey Association (CAHA) spokesman said Monday.

Barrie, Ont., Flyers were reported to have asked Monday for a delay but the spokesman said "nothing's been made official."

Barrie will play Thunder Bay Twins in Thunder Bay tonight as planned, the spokesman said.

Barrie leads the series for the Canadian senior hockey championship 3-1.

SPRING IS HERE!

COMPLETE

GARDEN CENTRE

For Your Spring Clean Up of your yard call us to dig up and edge your flower beds, trim all evergreens and trees, roll and fertilize your lawn.

— FREE ESTIMATES . . . CALL —

WM. BOS and SON LTD.

Nursery and Landscaping

Hwy. 2, Trenton [illegible]

Firestone 1st for BRAKE SERVICE

Why does Firestone look after more brakes than anyone else in Canada? Because our brake technicians are trained to do the job right — and they use the best in equipment and materials. So whether you stop with drum brakes, disc brakes or both, stop off at Firestone to keep stopping safely.

4 wheel DRUM BRAKE SERVICE

This service includes installing new linings and repacking front outer wheel bearings. Also, we inspect the wheel cylinders, master cylinder, front grease seals, brake hardware, brake hoses and brake drums.

$34.95

20,000 MILE GUARANTEE

Yes, we service Imports too!

Front wheel DISC BRAKE SERVICE

This service includes installing new disc pads and repacking front outer wheel bearings. We also inspect the front rotors, front calipers, master cylinder, front grease seals and brake hardware.

$29.95

-023-

We make it easy at Firestone Stores

USE OUR Firestone CREDIT PLAN OR...

224 PINNACLE STREET — 962-8673

Mike Bradshaw

Sports Writer

You Cant Help But Get Your Money's Worth

The Tam O'Shanter Hockey School is on the ropes. Either the citizens of Belleville and the surrounding area support it or kiss it goodbye.

By supporting the school all you have to do is send junior to it. The cost to you is a mere $95 and junior gets more professional instruction than he'll likely be able to handle.

There's Jim Turkiewicz, of the Toronto Toros, Jim Jones of the Vancouver Blazers, Colin Campbell of Pittsburgh Penguins, and Jack Valiquette, a member of the Toronto Maple Leaf organization.

"We have to have at least 300 daytime students this year," said Gary Green executive director of the O'Shanter organization, "or next year we move the school to another city."

And, who cares?

Fact is, if you want to send little Johnny to a hockey school you can send him to one of the operations in Toronto or Peterborough or someplace away from home and fork out $200 a week. Most of those out of town schools will give four, maybe five, hours of ice time a week and he'll have two instructors shoutin' lines at him — and 40 or 50 other kids at the same time. The best the Tam can do is six on-ice instructors at all times — therefore offering Johnny more explicit instruction at a personal level.

So what, I mean, what's another $100-150 anyway?

Boys within commuting distance of Tam O'Shanter Hockey School pay $95 and are guaranteed three hours of on-ice instruction a day, two hours of pre-practice lectures, instructional movies, video tapes and hockey systems lectures and two hours of conditioning, consisting of weight training, hockey calisthenics, isometrics and special Russian training techniques.

Heard enough reasons why you should take advantage of the Tam O'Shanter School while it's still in Belleville? well there are a few more good reasons — and for $95 you should already have heard enough.

Included in the registration fee is Johnny's transportation costs to and from the Trenton Community Gardens where the ice instruction takes place. Once you drop him at Albert College in the morning all you have to worry about is picking him up at night.

What about meals?

That $95 also includes a couple of meals a day. And they are properly prepared meals, selected by a dietician and based on necessary amounts of nutrition for hockey players.

On top of everything else, the $95 includes a hockey sweater, worth about $14, which Johnny keeps once he leaves the school.

Oh yes. And if you support the school by sending your youngster, you are also supporting the Belleville Minor Hockey Association. For every daytime student (those within commuting distance) Belleville's Minor Hockey system gets $5 right off the top of the registration fee.

And if all that ain't enough for $95, maybe you ought to send Johnny to one of those $200 a week camps and take your chances.

* * *

SLICES — If at first you don't succeed, try, try again. And you've got to give Doug Adams credit for trying.

When he and the Belleville McDonald's had their Ontario Fastball League exhibition doubleheader rained out Sunday, he hopped on the phone and lined up the Oshawa Tony's for Wednesday night. Then he ran full steam at the Belleville and District Ladies Softball League to get the field. It was all set. The Macs could have Alemite Park from 7.30 p.m. He even got the nod from the weatherman. The forecast called for warmer temperatures and sunny skies.

This morning, after Adams had scrambled Monday to make all the arrangements, the Tony's manager called and told him they couldn't make it.

"They have a game tonight and a game Thursday night," said a dejected Adams. "He said only six or seven guys would be able to book off work three nights in a row so they wouldn't be able to come down."

"I don't know why he didn't say 'no' in the first place," said the general manager.

Adams is trying to reschedule the Oshawa visit for another weekend, but while he's doing that the McDonald's are preparing for Sunday's doubleheader against last year's OFL champs, Newmarket.

That doubleheader is also scheduled for 2 p.m. at Alemite Park.

Lions Major Midget manager, Gerry Murphy, presents Tony Bennett with the team's Most Improved Player award for the 1974-75 season. Bennett came to the team at the first of the year a fringe player and developed into one of the club's more steady performers.

Contest Serves Double Purpose

The Big Fish Contest, conducted annually for the past 15 years by the Ontario Federation of Anglers and Hunters, is now open and will run until November 15.

The cash awards total $3,300 and range from $100 for the biggest fish in each of the eight eligible species to $10 for the 15th prize.

In addition, all fish that meet the minimum weight requirements for the species, qualify for a special anglers certificate. The contest is run in co-operation with Molson's Brewery (Ontario) Limited.

The game fish eligible for entry in the contest are Rainbow Trout, Speckled (Brook) Trout, Lake Trout or Splake, Walleye (Pickerel) Northern Pike, Largemouth Bass, Smallmouth Bass and Muskinonge.

Entry forms must be accompanied by a clear side view photograph of the fish. Scale samples are requested, if possible, and these are sent to the Ministry of Natural Resources for study.

Scales submitted over the past years have provided the Fisheries Department with valuable information on our sport fish.

Entry forms are available at convenient location throughout the Province and can also be obtained by writing to the Big Fish Contest, Box 1269, Campbellford, Ontario.

Umpire Honored

Moe Huddleston, right, president of the Belleville and District Umpires' Association, presents Gerald Ethier Memorial Award to 1974 winner Mike Whelan. Whelan was honored by the members of the association for his contribution to umpiring during the 1974 season.

Sports Calendar

FASTBALL PRACTICES

TONIGHT — Quinte Fastball League practices at Alemite Park, 6-8 p.m., Dewdin Motors, 8 p.m., Howard and Robert Printing.

THURSDAY — Quinte Fastball League practices at Alemite Park, 2-3.30 p.m., Dewdin Motors.

SOFTBALL CLINIC

SATURDAY — Ontario Amateur Softball Association rules clinic at the Recreation Centre, Pinnacle St., 1 p.m.

UMPIRES MEETING

SUNDAY — Meeting of the Belleville and District Umpires' Association at the Recreation Centre, 12.30 p.m.

KEN COLLING RACE

WEDNESDAY — Annual Ken Colling Memorial race, starts at Belleville Collegiate Institute, 3.30 p.m.

LADIES' SOFTBALL

TONIGHT — Meeting of the Belleville and District Ladies' Softball League at K and R Block offices, 7 p.m.

Girls Enter 28th Annual Run

A First for Colling Road Race

John Sheppard, a 17-year-old student at Quinte Secondary School, is the favorite to win this year's Ken Colling Memorial Road Race scheduled for Wednesday afternoon.

The local marathoner won the run last year finishing 10 yards ahead of his closest rival, also from Quinte.

In 1974 Sheppard completed the course in 22:31:2 and had to run against strong winds. This year if weather conditions are favorable he could smash the four-mile run's record of 21:48:5, set by Picton's Paul Cory in 1970.

This year John will get some competition he didn't plan on. For the first time in the 28-year history of the event it has opened its doors to females.

In the field of 70 runners registered so far, there are six girls. One from Nicholson Catholic College, one from Centennial secondary School and five from Bayside Secondary School.

The top 36 runners in the event receive crests and the girls are expected to give the top 36 finishers a run for their money.

Quinte runners are favored, while competitors from East Northumberland in Brighton, led by Dave Peckham, are also rated strong contenders. If strength comes in numbers, Belleville Collegiate Institute (BCI) should have a good shot since there are nine entered from that school.

The event starts and finishes at BCI. Starting time is 3.30 p.m.

JOHN SHEPPARD

Sandy Waterson, the top scorer during the Lions Major Midgets Ontario Minor Hockey Association season, accepts the club's scoring trophy from Fred Merrill at Saturday night's awards banquet. Waterson tallied 52 goals (a new club record for a single season) and added 28 assists for 80 points. His total points was a new single season record for the major midgets.

Sport Briefs

ELECTED TO CLUB

NEW YORK (CP) — Lt.-Col. Charles Baker of King, Ont., chairman of the board of the Ontario Jockey Club, has been elected to membership in The Jockey Club, it was announced Monday. Baker, who has his own racing stable, is honorary president of the Royal Agricultural Winter Fair in Toronto and was an international equestrian for Canada, winning medals in the 1956 and 1970 Olympics and 1959 Pan American Games.

LEAVES FOR PREAKNESS

LOUISVILLE (AP) — Kentucky Derby winner Foolish Pleasure left Monday for Pimlico and the Preakness, where he will be challenged by some of the thoroughbreds he whipped in the first leg of the Triple Crown in the United States. Also making the trip to Baltimore for the race on May 17 are Diabolo, owned by Frank McMahon of Vancouver which finished third in Saturday's race here, and Dr. Anthony Loggio's Bold Chapman, which ran eighth.

CONFIRMS TITLE FIGHT

NEW YOR (AP) — Promoter Don King confirmed Monday that Muhammad Ali is scheduled to defend his world heavyweight boxing title against Joe Bugner in Kuala Lumpur, Malaysia, on June 30. The only stumbling block would be a loss by Ali to Ron Lyle on May 16 at Las Vegas. King said Ali would receive more than $2 million for the fight, to be seen on closed circuit television, and European champion Bugner will get $500,000.

PINK PLATINUM WINS

CHICAGO (AP) — Pink Platinum, making up eight lengths in the last three furlongs, routed 10 rivals to capture the $37,175 Balmoral Handicap at Sportsman's Park. Susan B., more than four lengths behind at the wire, was second. Pink Platinum earned $22,305 for owner Herb Spoon of Detroit and paid $4, $3 and $2.40.

BIKE
SALES · SERVICE
LICENCE
BICYCLES SERVICE

NEW or USED
CAR RUST-PROOFING
Tuff-Kote
199 DUNDAS ST. E.
966-3310-18

If your lawn needs a kick to get growing...

Get Green Cross Lawn Green Fertilizer, the top-quality food to give your lawn a proper start this Spring.
- Its balanced formula contains two types of nitrogen — quick release for fast growth and greening, slow release for sustained rich growth and green colour.
- Also contains potash for sturdy root structure, and phosphorous for overall structural strength to roots and leaves.
- Contains no sand — just lawn food ingredients mixed with lightweight vermiculite for uniform coverage.
- One easy-to-carry 22-lb. bag covers 5,000 sq. feet of lawn — or as much as two 40-lb. bags of ordinary heavyweight fertilizer.

GREEN CROSS
The lawn and garden problem solvers.

One of 61 problem-solving products from Green Cross.

COMMERCIAL AND INDUSTRIAL
Hamilton Smith
REFRIGERATION - AIR CONDITIONING
229 Pinnacle St., Belleville
Box 713 Phone 962-2334
GENERAL
TRANE PREFERRED SERVICE
SALES-SERVICE
- AIR CONDITIONING EQUIPMENT
- HEATING EQUIPMENT
- REFRIGERATION EQUIPMENT
- ICE MACHINES
- STORE REFRIGERATED CASES
- METAL STORE SHELVING
- WALK-IN COOLERS - FREEZERS
- HUMIDIFIERS
- ELECTRONIC AIR CLEANERS

CALL 962-2334

At the New* Leslie's
Try On A Pedwin Regis
REGIS
Enjoy a touch of spring!

In "The Men's Shop" Pedwin have gone to a slightly lighter weight with "Regis" to give you extra comfort this spring. Shown here is one of a series of Pedwin shoes. Blue Suede and Patent $26

At the same location
LESLIE'S
Shoe Store Limited
255 Front St. Belleville

"The home of the comfortable fit"

UNIROYAL
Wide tread
Tiger Paw
Available in wide tread "70" series and extra wide tread "60" series profile. Both have rugged nylon cord casings with double rayon cord belts under the tread. Both feature raised white letters on the sidewall.
45.33 ea. Size F70x14

"MAG" WHEEL SALE ea. $39.95

Uniroyal has a tire to fit almost every car and every pocket book.
And you can always say, "charge it".
CHARGEX
UNIROYAL CENTRES
30 DUNDAS ST. WEST — BELLEVILLE — PHONE 966-5722
(Across From The Four Seasons Hotel)

Baseball Scoreboard

By THE CANADIAN PRESS

National League

East

	W	L	Pct.	GBL
Chicago	13	7	.650	—
New York	10	9	.526	3½
Philadelphia	11	11	.500	4
Pittsburgh	9	10	.474	4½
St. Louis	9	12	.429	5½
Montreal	7	12	.368	6½
West				
Los Angeles	17	10	.630	—
Cincinnati	14	12	.538	2½
San Diego	13	13	.500	3
Atlanta	13	14	.481	4
Houston	10	19	.345	8

Results Monday

St. Louis 11 Philadelphia 3
Montreal 3 Chicago 2
Los Angeles 2 Houston 0

Probable Pitchers Today

Chicago (Stone 4-0) at Montreal (Rogers 0-4) N

San Francisco (Falcone 2-1) at Atlanta (Capra 2-3) N

Pittsburgh (Brett 1-1) at New York (Seaver 3-2) N

San Diego (Siebert 3-0) at Cincinnati (Billingham 3-1) N

Philadelphia (Twitchell 2-3) at St. Louis (Curtis 0-1) N

Houston (Konieczny 1-3) at Los Angeles (Sutton 5-1) N

Games Wednesday

Chicago at Montreal N
Atlanta at San Francisco N
Houston at Los Angeles N
Philadelphia at St. Louis N
Pittsburgh at New York N
San Diego at Cincinnati

American League

East

	W	L	Pct.	GBL
Milwaukee	12	7	.632	—
Detroit	10	8	.556	2
Boston	10	9	.526	2½
Cleveland	10	11	.476	3½
New York	10	14	.417	5
Baltimore	9	13	.409	5
West				
Oakland	13	10	.565	—
Texas	13	10	.565	—
California	13	12	.520	1
Kansas City	12	12	.500	1½
Minnesota	9	10	.474	2
Chicago	9	15	.375	4½

Results Monday

Boston 7 Cleveland 5
Baltimore 3 New York 1
Texas 4 California 3

Probable Pitchers Today

Boston (Cleveland 1-1) at Cleveland (Bosman 0-1) N

New York (Medich 3-3) at Baltimore (Cuellar 1-1) N

Milwaukee (Broberg 4-2) at Detroit (Ruhle 1-1) N

Minnesota (Goltz 1-3) at Chicago (Wood 1-5) N

Texas (Bibby 1-3) at Kansas City (Briles 2-0) N

California (Figueroa 1-0) at Oakland (Hamilton 1-1 or Blue 5-1) N

Games Wednesday

Boston at Cleveland N
New York at Baltimore N
Milwaukee at Detroit N
Minnesota at Chicago N
Texas at Kansas City N
California at Oakland N

Yanks Learn Orioles Are Mudders

By THE ASSOCIATED PRESS

For seven innings in Baltimore Monday night, Baltimore Orioles flailed away at Jim (Catfish) Hunter's pitches. In all that time, all they could manage against him and the New York Yankees were four hits and one run.

It was clearly a time for a little strategy.

"We talked about it in the locker room before the game," said Bobby Grich, whose eighth-inning bunt—and Hunter's wild throw with it—helped the Orioles to their 2-1 American League baseball victory.

"Earl Weaver and his coaches reminded us that it had rained here all night Friday and again on Saturday night—that the field was very wet and to take advantage of it by laying down some bunts."

Paul Blair led off the eighth with a perfect bunt down the third base line. It was so well placed that Hunter couldn't get to it. Grich then dumped a bunt in almost the same spot. Hunter got to the ball this time—and heaved it into right field. By the time it returned to the infield, Blair had crossed the plate with the tie-breaking run and Grich was sliding into third.

"I came in and picked up the ball and thought Grich would be past first," Hunter explained. "When I looked up, I saw he was about 20 feet away.

"I had a good grip on the ball but my foot was sliding all the time. I've never seen an infield that wet in all my life."

In Monday night's other American League games, Texas Rangers edged California Angels 4-3, and Boston Red Sox beat Cleveland Indians 7-5.

In the National League, Montreal Expos beat Chicago Cubs 3-2, St. Louis Cardinals defeated Philadelphia Phillies 11-3, and Los Angeles Dodgers beat Houston Astros 2-0.

Hunter, 3-4, lost despite giving up only six hits. Jim Palmer, 4-2, won with a five-hitter. He fanned seven Yanks and didn't walk any of them.

Cesar Tovar's two-run single capped Texas' three-run burst in the eighth inning that beat the Angels and gave Ferguson Jenkins his fourth consecutive victory. Mike Hargrove's walk and singles by Jim Spencer and Roy Smalley brought in the Rangers' first run, they worked a double steal and Tovar singled to centre.

Luis Melendez and Mike Tyson hit two-run triples in a six-run first inning and Tyson, Reggie Smith and Ted Simmons added homers as the Cardinals, with Bob Gibson notching his first victory of the year, cruised past Philadelphia.

Doug Rau checked Houston on two hits as the Dodgers widened their National League West lead over idle Cincinnati to 2½ games. Los Angeles' runs came on a first-inning sacrifice fly by Ron Cey and Joe Ferguson's third-inning single.

WHOLESALE
Chaisson's Trophies
● Engravings 3c Per Letter
● Crests - Ribbons - Signs - Plaques
● Gifts - School Awards
● Name Tags 50c ea.
79 Princess St. - Trenton
Phone 392-5826

Parrish, Mangual Belt Homers

Blair a Wild Winner

MONTREAL (CP) — Right-hander Dennis Blair had trouble finding the plate but stumbled across a winning combination Monday night as Montreal Expos held on to defeat Chicago Cubs 3-2 in National League baseball action.

Blair, now 1-3, issued seven walks but gave up only four hits in his 6 2-3 innings and became the Expos' first right-handed winner of the season. Lefties Dave McNally and Woodie Fryman have three wins apiece.

Pepe Mangual's two-run home run in the third inning and Larry Parrish's solo shot in the sixth staked the Expos to a 3-0 lead, but four double plays in the first five innings were instrumental in keeping the erratic Blair in the game.

He came apart in the seventh, when the Cubs got one run on pinch-hitter Adrian Garrett's ground ball and another on Blair's second wild pitch of the inning. Pete Lacock, who scored the first run, had reached base on a walk, and a walk to pinch-hitter Andy Thornton brought Chuck Taylor out of the bullpen.

Taylor picked up his second save of the season with 2 1-3 relief innings in which he gave up only a single to Jose Cardenal, the first batter he faced. Cardenal was thrown out trying to steal second and the play stranded Thornton at third.

The closest the Cubs came to the tying run after that was a long fly to right-centre field by Lacock to lead off the ninth. Gary Carter hauled it down on the warning track and Taylor struck out Manny Trillo and Don Kessinger to end the game.

Cubs starter Ray Burris, 3-1, took the loss.

Meanwhile, the Expos announced that outfielder Rich Coggins received permission Monday from the club physician to resume workouts following treatment in California for a thyroid problem. Coggins, acquired from Baltimore Orioles of the American League in the off-season, arrived here Sunday but remained on the disabled list.

A Hahn rotary tiller makes gardening more fun.

- Choose from three models to handle soil preparation chores with ease.
- Digs easier, deeper, faster with specially designed tines that pulverize packed, grassy soil.
- Removable transport wheels and adjustable depth bar simplify handling.
- Weight is over tines where it works for...not against you.

Bring Your "Cash"
Save 10%
(No Charges Allowed)

STAN'S FIX-IT SHOP
Dundas St. East — 962-9273
(Just East of the Hospital)

Hahn

Big League Leaders

By THE CANADIAN PRESS

American League

	AB	R	H	Pct.
Munson, NY	87	10	36	.414
Yount, Mil	73	15	29	.397
Lynn, Bos	60	12	22	.367
C. May, Chi	82	8	30	.366
Maddox, NY	93	15	33	.355
Chalk, Calif	84	11	29	.345
Henderson, Chi	84	17	28	.333
Rojas, KC	69	7	23	.333
Rudi, Oak	86	10	28	.326
Rivers, Calif	105	18	34	.324

Home Runs—Horton, Detroit 6; L. May, Baltimore, Killebrew, Kansas City, Burroughs, Texas, five each.

Runs Batted In—McRae, Kansas City, 19; L. May, Rochie, California, 18.

Pitching (4 decisions)—Kaat, Chicago, 4-0, 1.000; Ryan, California, Blue, Oakland, 5-1, .833.

National League

	AB	R	H	Pct.
Lacy, LA	50	8	21	.420
Reitz, SL	81	8	31	.383
Cash, Phila	95	17	36	.379
Morgan, Cin	90	15	34	.378
Cardenal, Chi	82	17	30	.366
Boone, Phila	70	5	25	.357
Watson, Hou	82	12	29	.354
Garvey, LA	118	18	41	.347
Monday, Chi	78	17	27	.346
Grubb, SD	93	13	32	.344

Home Runs—Cey, Los Angeles, Winfield, San Diego, 6; five tied with five each.

Runs Batted In—Garvey, Los Angeles, 21; Bench, Cincinnati, T. Perez, Cincinnati, 20.

Pitching (4 decisions)—Stone, Chicago, Messersmith, Los Angeles, 4-0, 1.000.

Quebec Tops Philadelphia

QUEBEC (CP) — Pat Differ and Dave Durante scored three goals each to pace Quebec Caribous to an 18-13 win over Philadelphia Wings in the only National Lacrosse League game Monday night.

The win was the second in five games for the Caribous and prevented Philadelphia from climbing into a first-place tie with Maryland Arrows and Montreal Quebecois. The Wings have a 4-5 won-lost record for eight points.

Cliff Murphy Motors
WILL BE
Closed Saturdays
As of May 3, 1975
UNTIL FURTHER NOTICE

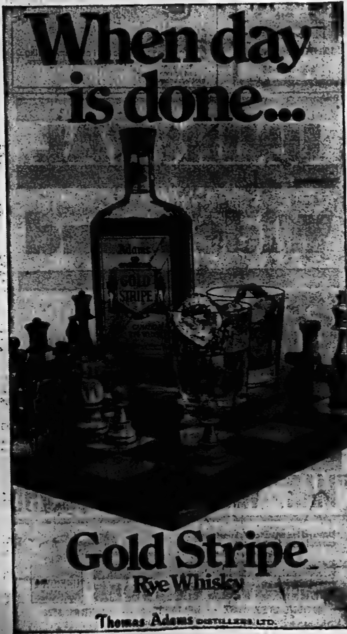

When day is done...

Gold Stripe
Rye Whisky

Thomas Adams DISTILLERS LTD.

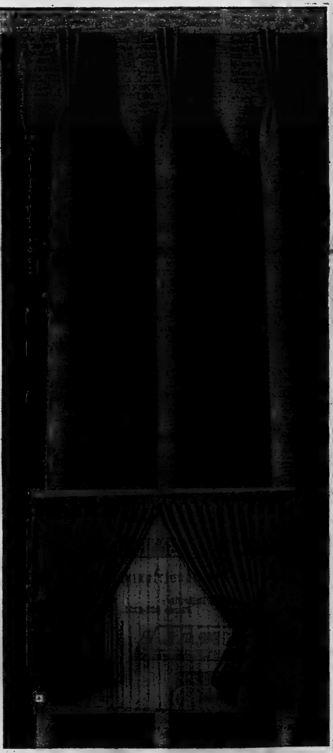

Sears

Save $6 to $21

An elegant look. Easy-care too. Get Perma-prest, Thermalgard-lined drapes. Beautiful!

17.98
pr. 50 × 63"
Reg. $23.98

a-Dress up a window without fuss, bother and expense. Save on random textured jacquard drapes of 64% cotton/36% rayon. They're lined with acrylic foam backing to help insulate the room, and muffle outside noise. Have 3-fold pinch pleats. Hooks included. Easy-care, machine wash and dry, no ironing needed. Can be dry cleaned if you prefer. Colors guaranteed 2 years against fading. Amber Gold, Red/Black, Melon and Avocado Green. 246 228 853 B Some sizes and colors are special order only.

Size	Reg.	Pr.	Size	Reg.	Pr.
50 × 63"	23.98	17.98	150 × 84"	[illegible]	[illegible]
75 × 63"	36.98	27.98	50 × 95"	29.98	[illegible]
100 × 63"	47.98	35.98	75 × 95"	47.98	[illegible]
50 × 84"	25.98	19.98	100 × 95"	[illegible]	[illegible]
75 × 84"	41.98	30.98	125 × 95"	77.98	[illegible]
100 × 84"	52.98	38.98	150 × 95"	[illegible]	[illegible]
125 × 84"	[illegible]	[illegible]			

Save $5 to $15. No-iron French Tergal® voile sheers 17.98 pr. 4' × 84" Reg. $22.98

b-Popular 100% polyester sheers. So easy-care: machine wash, drip or tumble dry, no ironing needed. 9" bottom hem. 3-fold pinch pleat tops. Hooks included. White, Sand Beige, Amber Gold. 246 227 207 B Some sizes and colors are special orders only.

Size	Reg.	Pr.	Size	Reg.	Pr.
4' × 84"	22.98	17.98	4' × 95"	24.98	[illegible]
6' × 84"	34.98	27.98	6' × 95"	38.98	[illegible]
8' × 84"	45.98	37.98	8' × 95"	48.98	41.98
10' × 84"	55.98	46.98	10' × 95"	61.98	51.98
12' × 84"	[illegible]	54.98	12' × 95"	74.98	[illegible]

Save 20%. Sturdy steel traverse rod 4.39 30-50" Reg. $5.49

Size	Reg.	Each
30-50"	$5.49	4.39
50-80"	$6.49	[illegible]
70-130"	$10.98	[illegible]
100-200"	$14.98	11.98

Mounts on wall, ceiling or casement. Durable plastic glides. 5-year guarantee. Sheer rod may be added. 246 295 100 A

4 days only

Thermalgard

this is a Sears best value

Available from coast to coast in Canada through all Simpsons-Sears stores and selected catalogue sales offices, this very special offer is the sincerest effort Simpsons-Sears can make to bring you merchandise that combines fine quality with the lowest possible price.

SIMPSONS-SEARS LTD., QUINTE MALL, BELLEVILLE | SHOP THURS. and FRI. 'TIL 9 P.M.

Intelligencer Classified Advertising

DIAL 962-9171 (EXTNS. 22, 23, 31 or 32)

Low Cost CLASSIFIED ADVERTISING RATES

SELL, BUY, RENT, HIRE
The fast, easy, low cost classified way. Order your ad on the
LOW WEEKLY RATE
Minimum 20 Words

	Daily	Total
6 Day Rate	$1.50	$9.00
1 Day Rate	$1.70	[illegible]
Save	20c	$1.20

Upon results call in before 9:30 day of publication and pay only for the days you've run.
10 percent additional charge if not paid within seven days.
CLASSIFIED WORD ADS
Cash Rates - Minimum no. of words 20. 8½ cents per word per insertion for one or two days. Three consecutive insertions 8c per word per insertion. Six consecutive insertions or more 7½ cents per word.
CLASSIFIED LINE RATES
3 count lines daily - 1 month - $17.75
3 count lines daily 6 months - 14.75
3 count lines daily - 1 year - 13.75
Add $1.50 for each additional line.
DISPLAY HEADERS FOR WORD ADS
One line of 10 pt. caps — $1.50. These words may not be counted as part of 20 word minimum.
SPECIAL NOTICES — 1st 10 count lines, Birth, Death, Weddings, Engagements, At Home, Cards of Thanks, In Memoriam, Memorial Services —
Ten Count Lines (40 words) - $4.50 each - 30c per line over 10 count lines - consecutive insertions - (half price).
COMING EVENTS
Word Ads - min. 20 words - $4.50 each plus 8½c per word over 20 words.
Classified Semi-Display Style Coming Events Ads qualify for the consecutive insertion rates (minimum size 14 lines).
All Advertising must be in before 4 p.m. the previous day. 2 column Ads 2 days before day of publication. Fridays 3 p.m.
BOX NUMBERS
Replies held $1.00
Replies mailed $1.75
CANCELLATION
Must be made by 9:30 a.m. day of publication. Ads placed and cancelled before publication will be charged one insertion. No cancellations on Saturdays.
CORRECTIONS - Advertisers are asked to check their ad on the FIRST DAY of publication. But in the event of an error please call The Intelligencer before 9:30 a.m. next morning. A "make good" will be given for the FIRST NIGHT ONLY.

BIRTHS

BROWN — Wayne and Sharon (nee Mitchell) are proud to announce the arrival of their daughter Shandra Lee 8 lbs., on Sunday, May 4, 1975 at Toronto. First grandchild for Mr. and Mrs. D. Mitchell, R.R. 5 Belleville. Another grandchild for Mr. and Mrs. Bill Hoskins.

BISHOP — Mark and Renate Bishop are most pleased to announce the arrival of their baby girl on Monday, April 28, 1975 at Belleville General Hospital. Birth Wt. 7 lbs., 11 ozs.

IN MEMORIAM

LODWICK — In loving memory of a dear friend Roy Lodwick who passed away on May 6, 1970.
Just a thought of sweet remembrance,
Just a memory sad and true.
Just the love and sweet devotion,
Of one who thinks of you.
—Myrtle and Family.

[illegible] — In loving memory of Gordon Robert [illegible] who passed away May 6, 1974.
One year ago today you left Gordon,
Your life was love and labor,
Your love for your family was true
You did your best for all of us,
What more could anyone do.
Those left behind are very good,
But none replaces you.
You left us quietly, your thoughts unknown,
But memories you left we are proud to own.
Sadly missed and always remembered by wife Lily and family and mother.

CARDS OF THANKS

Words cannot express the sincere thanks for kindness and visits to Percy while he was in the hospital. To relations, family and friends in the passing of my husband, for the support of our daughter, Mrs. Kathleen Wilson of Grimsby and her 6 sons who were the bearers, for flower tributes, the Ontario Heart Foundation, the Gideon Memorial Bibles and to Worlds Missions. To Doctor Dolan and all the other doctors who watched over him while in Intensive Care. To Rev. Mann for his presence when he passed on, for his comforting message at the Funeral Home. To the ladies of Calvary Temple for serving lunch.
Mrs. Percy Rollins and family.

Members of Rednersville UCW wish to thank all who helped in anyway to make our auction sale a success. Also to Dean O'Hara, auctioneer.

COMING EVENTS

Laurentian Tours

Spring, Summer and Fall

Western Canada, July 5 to 23

Eastern Canada, 10 days, July 18 and Aug. 1.

California, Sept. 13 to Oct. 5.

Agawa Canyon, (6 days), Oct. 4.

4 Day Tours

Pennsylvania Dutch, June 27.

Boston and Cape Cod — June 27 and Aug. 1.

Moosonee and Moose Factory July 25.

Washington D.C.

May 16-19 (Overnight driving first night)

Travel By —

WAGAR COACH LINES LTD.

Passengers may join and leave tours at Belleville.

Please write or call for brochures.

Laurentian Tours

238 Albert St., Kingston
Dial 542-5488 or
Belleville 962-9781
Ap15-ev-o-tu-tf

COMING EVENTS

ANNUAL
SPRING DANCE
sponsored by
KIWANIS CLUB, BELLEVILLE
FRIDAY, MAY 9th, 9 pm - 1 am
TOBE'S COUNTY GARDENS
Music by "MEN OF NOTE"
Door Prizes — Spot Dances
Refreshments — Lunch Available
Tickets $6.00 Couple Can Be Obtained From Any Kiwanian or Reid's Dairy, Parker Street or Zegouras' Variety Store, 192 Dundas St. E.
Ap30-My2-3-5-6

FAMILY PLANNING
ASSOCIATION
Annual General Meeting
Wed. May 7/75 — 7.30 p.m.
Moira Room — Four Seasons
— All Welcome—
My1-3-6

McGINNIS TOURS
O'KEEFE CENTRE
An Evening You'll Remember
Johnny Cash and Carter Family
May 30th — 6.30 p.m. Performance
BLACK CREEK PIONEER VILLAGE
June 11th, Special Price For Seniors
ONE-DAY OTTAWA TRIPS
May 18, May 21, May 24, May 28, May 31, to visit Tulip Festival and complete guided tour of Ottawa.
ONE-DAY TRIP TO NIAGARA
Spend The Day As You Wish
JUNE 15th
962-9644
My6-13-20

McGINNIS COACH TOURS
ONE-DAY OTTAWA TRIPS
May 18, May 21, May 24, May 28, May 31, to visit Tulip Festival and complete guided tour of Ottawa.
962-9644
My6-13

REAL ESTATE FOR SALE

BRAND NEW
ONLY $34,900., URBAN

We have a limited number of lots within the city where we can offer certain three bedroom homes at only $34,900.00. The down payment would be less than $2,000.00 and if it's your first home, you would get the entire amount returned in grants from the Government.

These will be sold on a first come first sold basis, so call early and get the best choice.

10% MORTGAGE
AND $2,000.00 GRANT

is a combination pretty hard to beat in today's market. We have two houses in the East end, each of which offers just such a combination. You could move in at once. Everything is done — even the lawns are sodded.

INVEST WITH NO CASH and make several thousands in a couple of years. Sound impossible? Not so! You can let the Government give you a down payment on a new Townhouse, live in it for a couple years and sell at a profit. Ask those who bought townhouses a couple of years ago. Many have made large profits. You can too! You will never get another opportunity like this!

MAURICE H.
ROLLINS
CONSTRUCTION LIMITED
11 VICTORIA AVENUE
Call JIM CATHCART
Or RANDY KERR
SALES OFFICE 968-5385
Natural Gas Nature's Wonderfuel
Available In Our Homes
My3-tf

GORDON WOODS REALTOR
256 COLEMAN ST.
Member Of The Belleville Real Estate Board

SALMON POINT

Hideaway cottage overlooking lake, located in secluded setting or put it on a flat-bed and move it to your site. Only $4,900.00.

ROOM TO ROAM

This two hundred acre farm even has a four bedroom stone house, just right to be made into a gracious home. A plentiful supply of water and sound barn make this an interesting property.

CONSECON

Two and a half acre corner lot is strategically located at junction of highway No. 33 and the North Shore Road along Consecon Lake. Make an offer.

OFFICE 968-6471
OPEN 'TIL 8 P.M.
IF NO ANSWER CALL:
LARRY HITCHON 393-3187
CALL COLLECT
KAY CLARKE 968-8710
FRED CONLEY 968-5841
GORDON WOODS — 962-8217

Guaranty Trust Realtor

STIRLING

Here's your chance to purchase a home of your own for $22,500. This property is situated on a beautiful lot with large shade trees — 198' x 122' — no municipal services. There are three large bedrooms plus a bathroom on the second floor, oversized kitchen, roomy living room and dining room and a 2-piece bath on the first floor. Don't miss this.

Call ELEANOR MacGREGOR
Office: 936-3324 Home 962-3204

STUCCO duplex, Burton St., good financing available. Telephone 968-6068 after 6 p.m. My6-tf

REAL ESTATE FOR SALE REAL ESTATE FOR SALE

Colonial
REAL ESTATE LTD.
HEAD OFFICE: 180 NORTH FRONT STREET

A GREAT PLACE TO CALL HOME

One of Belleville's finest locations. Beautiful large trees and no through traffic. This Wycliffe model has a fourth bedroom in the basement area. Look through the patio doors in the main floor family room and you can see much of the 15-acre nature park that adjoins the rear lot line. A beautiful house and outdoor fun for children. We will be happy to make an appointment for you to inspect.

LARGE FAMILY TWO-STOREY

Four bedrooms, living room, dining room, kitchen are all spacious rooms. This is an older home that has been well cared for. Convenient West Hill location. Two-car garage, deep lot. Listed under $40,000.00.

CENTURY HOME

This beautiful farmhouse has been completely refurbished from top to bottom and a modern family room has been added to the elegance of the old architecture. A 5-acre lot assures your privacy. There is also a barn and carriage house. Located 18 miles north of the city just 20-25 minutes drive. Asking $58,500.00.

OFFICE: 962-9281

FRASER & O'NEIL LIMITED
REALTOR

FARM — 25 ACRES

Location 8 miles from Belleville. Featuring 10 horse stalls and tool shop in barn 38 x 35. Large 3-bedroom home with aluminum siding. Broadloom in living and dining room. You must see this Hobby Farm.

VACANT LOT — SHANNONVILLE

Excellent building lot with a new existing well. Large area 86 x 163. Immediate possession.

MOBILE HOME PARK — EAST BELLEVILLE

17 Lots all rented for mobile homes at $55.00 per lot. Possible extension for 6 more lots. Large 9-room home can be rented or owner occupied. Also includes a store, an excellent revenue producer. Please call for more information.

MELROSE CRESCENT

1,165 Sq. Ft. executive home with extra room for either an office or 4th bedroom, large panelled rec. room, powder room and attached garage. Priced $54,900. — terms.

9-SUITER

Owner leaving Canada. Desirable West end location. 4 years old, balconies, stoves and refrigerators. Priced $130,000. for quick sale.

SALE OR TRADE

Maytag equipped laundromat situated in expanding area of the city. Near high rise apartments and large residential area. No experience necessary to operate this cash service in your spare time.

ON DUTY BILL DOWNING BRAD TAYLOR
MEMBER OF M.L.S.
257 N. FRONT STREET, BELLEVILLE 962-3418
115 DUNDAS STREET E., TRENTON 392-9224
OPEN: MONDAY - FRIDAY 9 a.m. - 9 p.m.
SATURDAY 9 a.m. - 5 p.m.

J.E. Mc.KINNEY Realty Ltd.
194 Front Street 968-5757

Bungalow

Located on a lot 80 x 198 on Montrose Road, this home features 3 bedrooms, large Hollywood kitchen and a full, partially finished basement. The house is in excellent shape and must be seen! Priced to sell at only $34,900.

1½ Storey

4 bedrooms, dining room, large eat-in kitchen, full basement and a garage. This home is located on Bleecker Avenue and waiting for your inspection. We have the key!

Split Level

5 bedrooms, finished recreation room, 1½ baths, fully broadloomed and air conditioned. Situated on a beautiful lot in Belleville's east end, close to schools and shopping centres, yet it's like living outside of town.

2 Storey

4-bedroom brick home on 3/5 of an acre on Herchimer Avenue, having a garage, plus a heated and insulated large workshop (36 x 24). Call for an appointment.

Income & Building Lots

- — Duplex in Demorestville
- — 9-Plex in Trenton
- — 8.5 acres — Hwy. 14 — Overlooking Stirling.
- — 250' Bay frontage.
- — 440' Moira River frontage
- — 90 acres — with frontage on 2 highways.

ON DUTY: EGON WENZLAFF

REAL ESTATE FOR SALE REAL ESTATE FOR SALE

BOWES & COCKS LIMITED REALTOR
968-4571
175 North Front Street — Open Until 9 p.m.

POPULAR BRIARWOOD — Ideal location, picturesque living room, dining area, spacious kitchen with an abundance of lovely cupboards, sunken family room with sliding doors leading to a covered patio. Recreation room, three bedrooms. For appointment call Irene Zinck, 968-4571.

Electric Heating

Is one of the nice features of this beautiful new three-bedroom Monticello Model. The exterior is enhanced by contrasting stone, brick and colorlok. Deep lot is large enough for a pool. Can I show you this soon? $39,800.00. Call Cec. Ruttan, 968-4571.

Tweed

Two-storey home on McLellan Street. Large kitchen with carpeted dining room adjoining. Three bedrooms and bath up. Full basement. Carport and garage on lot 57' x 198'. A nice home for $30,700.00. Call for your appointment to view, Marilyn Matthews Rollins, 968-4571 or 972-5719.

Rednersville Road Lot

Severed and surveyed with drilled well. This building lot is located in Rednersville and offers an excellent view of the Bay. Price $9,900.00. Call Edythe Therrien, 968-4571.

Bowes & Cocks The Gallery of Homes

BARRY and FORCHUK
REAL ESTATE LIMITED, REALTOR
"OUR NAME WILL PUT YOU UNDER YOUR ROOF"

BRAND NEW — IN THE COUNTRY

2 acres at Wallbridge — white brick high ranch bungalow with pillars up front. Fireplace in family room, single garage, built by Kooistra. Phone to view.

EXECUTIVE'S DREAM HOME

With an IN-GROUND SWIMMING POOL in the huge back yard in the city. There are 4 bedrooms with 3 bathrooms. A family room overlooks the pool and has a floor-to-ceiling fireplace. One-car attached garage. Phone to view.

COUNTRY STORE WITH "SPACE"

Located north of Belleville — house has 7 bedrooms (could be duplexed). Phone to view.

COUNTRY BUNGALOW

Ranch type bungalow 4 miles from Belleville, on 1 acre or land. 3 bedrooms, dining room — 10½' x 14' with patio doors overlooking the back yard. Broadloom throughout. Finished rec. room with fireplace. 2-car garage. May we show you?

SR. EXECUTIVE

Over 2,100 sq. ft. of living space. West of Belleville. Family room with fireplace on main floor. Large kitchen and formal dining room. 4 bedrooms and gracious living room. Luxurious drapes and carpeting. Call for appointment.

CATALINA

Bungalow with 3 bedrooms, 2-car garage. Finished rec. room and family room with fireplace. Carpeted throughout and completely landscaped. Priced at $45,500 with a 10% mortgage. Call about viewing.

OLDER 4-BEDROOMS BRICK HOMES

Several to choose from, price range from $28,000.00 to $40,000.00. Please call for further information.

968-6438

On Duty:

Mike Stephani 968-2422 (Res.) — Roger Forchuk 392-8007 (Res.)
279 N. Front Street, Belleville
Member M.L.S.
Member REALCARE
"APPRAISALS ARE OUR SPECIALTY"

FRANK REALTOR
A. FRANK REAL ESTATE LIMITED
243 NORTH FRONT STREET
Belleville, Ontario

110 FEET OF SPARKLING RIVER FRONTAGE

5-room year-round bungalow. East of Belleville, only a few miles to 401. 2 bedrooms, ideal retirement home. Mill rights to half of river.
Also available recreation property as low as $80.00 per acre.

NO CHEESE BUT . . .

Cheese factories less than 30 miles from Belleville. Down payments from $22,000. to $25,000. All located on main highways.
These feature:

One with Bay frontage and house.
Floor spacing 3,500 to over 10,000 square feet.
One with 10 plus acres.
Zoning ranges, non-conforming agricultural, commercial and industrial.
TERMS.

CALL HAROLD HAMM: Belleville 962-9248
or
Toronto 968-0774

REAL ESTATE FOR SALE REAL ESTATE FOR SALE

JJ LEWIS REALTY LTD.
REAL ESTATE BROKER

FAMILY FAVORITE

Smother your family in elegance and charm. Beautifully decorated throughout. Three bedrooms plus a den, finished recreation room, large 66 x 138 ft. fenced yard with patio. Close to schools and Quinte Mall. Priced in low 40s.

COUNTRY SETTING

Located 5 minutes north of Belleville in popular Huntingwood Hills. Immaculate 3-bedroom brick bungalow. Carpeted throughout. The large finished recreation room will take that pool table and be great for family entertaining. Taxes only $240.00. Lot 90 x 175. This home is priced to sell. Give yourself a price break and call.

SIT BY THE FIRESIDE

and warm yourself like ole Ben Franklin with a replica of his fireplace in this huge family room. All this and a lot more come with this 3-bedroom, brick Sunliner. Attached carport. Separate utility area. Eat-in kitchen Mom will love. Above-ground pool with attractive cedar decking and patio. Excellent east end location and well landscaped with mature oak and maple trees. Owner transferred and must sell.

PRINCE EDWARD SCHOOL HOUSE

Completely renovated. You must see this unique listing. 3 bedrooms, modern kitchen, 4-pc. bath, new addition with large patio and sliding glass doors. House is immaculate and in excellent condition. Located on 1¼ acres. Call tonight.

BEV LEWIS
966-2731
230 Coleman Street, Belleville
"The Competent Name in Real Estate"

A.E. LEPAGE
(ONTARIO) LTD., REALTOR

Bayshore Plus Swimming Pool

Here is a home with a family sized pool. Over 100 feet excellent bayshore frontage. Four bedrooms, extra large main floor carpeted family room and a landscaped lot to be proud of. Trent Road location. Call us for details.

Fenwood Gardens

Let us show you a new bungalow with attached garage and front covered patio. Built meticulously by Koostra Construction. It is a real buy at $40,400.00.

First Time Buyers

It will be our pleasure to have you choose your first home from one of six new bungalows. To qualify, you need $2,900.00 unborrowed money as a downpayment and an income that enables you to handle $317.00 per month for mortgage and taxes. These fine homes are fully bricked and have basements adaptable as recreation areas.

50 Acres Near Belleville

Build your dream home on a cedar covered knoll. There is plenty of room for keeping horses. Shoo the wild ducks out of the farm pond. It may be suitable as a natural swimming pool. Asking $20,000.00. Terms.

Possession June 1st

Come see this East side bungalow with living room fireplace, full basement and extra wide lot. Built-in breakfast nook. Asking $28,900.00. Let us arrange financing to suit your need.

Newly Decorated – Golfdale Road

A remodelled kitchen with new built-in dishwasher, a separate dining room with new carpeting, a fenced rear yard with trees and patio are some of this home's special features. Call tonight.

West Park Village – Triplex

Spotlessly clean three-unit building in A-1 residental area. One 1-bedroom and two 3-bedroom units. Washer and dryer included, also two stoves and refrigerators. You must see this one.

Under $4,500.00 Down

Spacious 3-bedroom bungalow being built on large lot. Finished recreation room with fireplace, attached garage. Ready for you soon and only $41,900.00.

Country Club Drive – $52,000.00

Elegant split-level featuring double garage, main floor family room with fireplace, two washrooms and lots of room for you and yours. Let me show you through today.

OPEN UNTIL 9 P.M. — 962-5154

REAL ESTATE FOR SALE

TRENTON

Three-bedroom, attached garage, beautiful residential area for four family. — $38,500.00.

TWEED

Three-bedroom, "Rec" room, built-in stove, oven and dishwasher. Covered patio.

THOMASBURG

Three bedrooms, one acre lot, completely renovated, top quality carpeting, free birds and fresh air. Fifteen minutes to city, a real bargain. — $28,900.00.

ON THE BAY

Large bungalow, 1,750 square feet. Two hundred feet Bay Front.

DUPLEX

Dundas E., three bedrooms on each side. Potential commercial use. — $41,900.00.

LOTS

Building sites, close to city. Vacant land with waterfront. Various sizes.

FARM

Six miles to city, eighty-nine acres. Eight acres with house and barn. Eighty-one acres South of road. Act fast. — $53,000.00.

JOYCE

374 Front Street
Belleville, Ontario
Open Evenings until 9:00 P.M.
Open Saturday until 5:00 P.M.
Phone : 962-5326

Shea
THOS.N.SHEA LTD. REALTOR

Rare

A rare and tender, loving, country home containing 4 bedrooms, den, separate family dining room, large living room, natural fireplace, modern bathrooms. Garage. Large lot — Has a separate income — 2-bedroom apartment at rear with separate heating and conveniences. Has many extra features. Call us for an appointment to view.

East Hill Split Level

Must Sell — Your opportunity to get yourself a real buy 3 bedrooms, finished recreation room, modern interior — paved drive — Ideal location, well landscaped lot. Phone in about this lovely home.

New Homes

We have many new homes under construction. Pick your colors, decor, etc. — Only better builders represented. We will also build for you and arrange financing. Call us for full particulars.

the home folks who care about people

231 FRONT STREET
962-4528
Open Evenings
After Hours Call Jack Diamond
968-9280

IMMEDIATE POSSESSION

$215.00 P. I. T.

Close to Centennial high school and three public schools, Stadium three blocks away. 4 year old side-split with full-suite separate dining room. Lot is chain link fenced, attached garage, rec room and walk-around-high crawl space. Asking $42,900, owner transferred.

ANTIQUE HOUSE OUTSIDE

. . . But restored without changing the atmosphere inside. Established garden plot, well dug and ready for planting. This home has been improved, not spoiled by refurbishing, (the Beechwood bannister is truly beautiful), three bedrooms, separate dining room. Asking $31,900.

$31,900

Two storey brick in prime condition. Every functional part inside is new; floors (hardwood) plastering, wiring, plumbing and heating. Two baths and ground floor utility room. Country kitchen, separate full-suite dining room. Big hedge on large lot.

3 BEDROOM BRICK BUNGALOW

East end, eleven years old but looks 1975. Lot well landscaped and fenced. Full finished basement (two rooms), bedrooms are larger than average and kitchen has a dining nook, close to all schools, Y library, shopping plaza, Natural park behind.

walmsley
real estate broker
TRENTON 968-4684

FOUR BEDROOM V.L.A.

Four bedroom family home near schools. ½ acre lot. 32 Adrian. Can be bought by general public or under V.L.A. Substantialy downpayment. Competitively priced to sell quickly. See and call 962-3136. Doug Grant Realtor,

My3-3?

J. F. NELLES REALTOR

3 BEDROOM BRICK BUNGALOW

Park like setting right next to a city park near the Moira River. Beautifully landscaped. Full basement. Tastefully decorated. Give us a call on this beauty

CITY BUILDING LOT

Overlooking the Moira river near the Yardmen's Sports Complex. Presently has an older house and garage on the property. City sewer and water available.

EAST END

Ideal residential location on a dead end street. This 3 bedroom brick backsplit has a large kitchen, finished rec room and paved drive. Price $39,900.

BAY FRONT PROPERTY

Almost 3 acres on the Bay of Quinte between Trenton and Belleville. Delightful 3 bedroom bungalow with central air conditioning, finished rec room and heated sunporch. There's also a sleeping cottage at the bayshore. Paved drive and attached garage and a riding mower to cut the grass. A splendid property at a reasonable price.

4 BEDROOM, 2 STOREY

In the East End. Full basement with almost completed rec room. L-shaped living room, dining room and large kitchen with eating area. Two bathrooms. Priced at $42,500 and the Vendor is anxious.

BILL POPPENK ON DUTY
966-1621

SCOTT Roblin REALTOR

REDNERSVILLE ROAD. — Waterfront 3 bedroom bungalow with 2 extra bedrooms and bath in lower level.

GLEN ROAD — 2 bedroom bungalow in immaculate condition, large lot and the bus at the door.

HOMESITES

Just a few minutes from Belleville, choice building lots, some wooded, some open, some level, some hilly, but all are priced right. Let us show you around.

117 NORTH FRONT STREET
966-6475

CROSBY

40 BRIDGE ST. EAST
BELLEVILLE, ONTARIO
BROKERS

FARM

73 acres of land overlooking 401, North-West of the City.

STARTER HOME OR RETIREMENT HOME

In the North end of the city, a two bedroom bungalow with kitchen, large living room. Forced air heat. Large lot. Low taxes.

NEW HOME

We have a new home under construction and ready for occupancy in about six weeks with three bedrooms, large living room and dining room and modern kitchen. It will be a very modern and comfortable home.

FAMILY BUSINESS

A good family business just South of town in Prince Edward County consists of a grocery store, snack bar and gas pumps plus a four bedroom home for the owner. Present owner will hold mortgage.

BUILDING LOTS

Two large building lots East of the city. Just in time for spring building.

On Duty — PHIL RAY
Office 968-6411 — Home 968-4780

If No Answer, Please Call :

Ted Saunders	962-1126
Les Lennox	962-1840

Guaranty Trust Realtor

RELAXING OR WORKING

Large old frame farmhouse and 2 cattle sheds on 100 acres of fairly rough land. Quiet setting south of Tweed on Township road with 2 streams. House has hydro and water. $45,000.00.

100 ACRES IN PRINCE EDWARD

On paved road 15 miles to Belleville. 10 cleared acres for building on road. Rest of property is low with a solid stand of mature trees $20,000.00.

4 ACRES NEAR TWEED

Building lot on Township road, 2 miles to Tweed. $11,000.00.

50 ACRES FARM NEAR TWEED

7 room brick farmhouse with good basement and all conveniences. Solid barn with 10 stalls and 3 sheds, $55,000.00.

PAT HARTMANN
Office: 966-3324 Home: 962-3493

2 ACRES

Of fresh air and spring time. Complete with a unique bungalow with efficiency of space. A heated pool is just one of the many features offered in this property and all for the remarkable low price of $44,500. Mortgaging no problem on this one! Call now.

PARKDALE

A lovely 3 bedroom 2 storey home with extras galore. Shag carpeting, swag lamps, air conditioning, large walk in closet and 3-pce. bath ensuite. Would you believe — $43,900.

BUILDING ?

2½ acres surveyed and waiting. 10 minutes North East of Belleville. For extra savings — it already has a well. — $11,000.

On Duty — Avalon Lawlor
962-0222

Roger Gibson

PRETTY AND PRACTICAL

Here's a charming older 2 storey home that's easy to care for and located on hard surface road, 7 miles north of Belleville. Three bedrooms, living room, separate dining room, large modern kitchen, double car garage. $240.00 taxes. Full price $30,900.00.

962-8649
FOSTER
247½ Front Street

On Duty:

Shirley Robertson	966-3320
Lena Stewart	963-4231
Dawn Belanger	968-3082
Bev. Foster	477-2115

PJ HALLORAN REAL ESTATE

A MOVE TO THE COUNTRY

Do you own a 3 bedroom home in Belleville and would like to trade down? We have a 3 bedroom basementless electric heated home in the Country. Call Direct Line To Real Estate On Duty
John Marshall
Office 966-5341 Home 962-6820
136 Dundas St. East

BRIGHTON 4 bedroom, 1½ baths, large living room, with fireplace and sun deck, modern kitchen, dining room, family room. No agents [illegible]. Ap15-tf

---

$27,500.00 — Waterfront cottage on Sheba's Island on West Lake. Two bedrooms, living room with built-in chesterfield and kitchen. Included is a large cement boat house.

$65,000.00 — 100 acres on paved road, modern bungalow, 2-car garage. Beautiful view of Bay of Quinte with your own private access to the Bay. This one is priced to sell with terms available.

On Duty — SANDRA GRIEVE

GARY RORABECK
Realty Ltd., Broker
91 Main St., P.O. Box 1340
Picton, Ontario
Office/Phone Number
476-2153

My3-8

WATERFRONT property, Lake Consecon, 2 bedroom home, winterized, electrically heated, large lot, fireplace, new appliances, new well, all in excellent condition. Phone 1-399-[illegible] (Consecon). My1-12t

PRIVATELY — Brick six-room West Hill $39,900. Interested parties only, write Box A-13 The Intelligencer. Ap23-tf

DUPLEX

Walking distance to downtown Belleville, 2 bedrooms up and 2 bedrooms down, total income of $[illegible] month. Good lot 50 by 100 feet with single car garage. Asking $[illegible], with terms.

KEN MURRELL
REAL ESTATE BROKER
Phone 962-8800 or 962-7829

— PRIVATE SALE —
11-PLEX
Close To Downtown
All Units Furnished
$89,900.
Phone 966-2326

My3-8

CHOICE cottage lot on Chetra Lake in Madoc. Call Frank King, Peterborough 743-[illegible]. Ap28-12t

DOUBLE BRICK HOUSE

1 Side — 3 Bedrooms,
Other — 2 Bedrooms

All newly redecorated with new cupboards, large yard, Cannifton Road, 5 minutes from new industry — $38,900.
968-5879

Ap30-tf

REAL ESTATE WANTED

WANTED to buy: 25 to 50 acres in Prince Edward County with or without buildings. Reply with particulars to P.O. Box 946, Sudbury, Ont. My3-8

COTTAGES FOR SALE

— PRIVATE SALE —

3 bedroom pre-fab cottage, 38" x 24', ready to erect on your lot, complete with aluminum siding, fully insulated, wood panelling, 3-piece bath, double glazing, screen doors, roof tiles and ceiling. Other extras. Buy as is- $10,000 or best offer.
Call Collect 1-416-291-0179

My6-8

MORTGAGES

NEED MONEY? YOU'VE GOT IT RIGHT IN YOUR HOUSE.

If you have a house and need immediate cash for any worthwhile use, you can get a low cost mortgage loan from Avco, Canada's largest loan company.

2 Locations To Serve You
Quinte Mall — 962-3511
222 Front St. — 962-4501
AVCO FINANCIAL SERVICES REALTY LIMITED

Ap28-ev-tu-th-s-tf

MOBILE HOMES

— KENRON ESTATES —
3 Miles West Of Belleville
On Hwy. No. 2
Pre-Owned Homes For Sale
On Fully Serviced Lots
One 60 x 12 — 2 Bedrooms
One 60 x 12 — 3 Bedrooms
Apply
MAXFIELD'S CO. LTD.
392-9441

My6-tf

COTTAGE OR CONSTRUCTION UNITS FOR SALE

SUNNY CREEK ESTATES LTD.
Relocatable Homes
Mobile Village
WHITE'S ROAD
R. R. 2, Trenton
8 a.m. to 5 p.m. — Call
PAUL SWEETMAN 392-9407
Evenings By Appointments

10'x22' McGinnis	$2000.
10' x 35' McGinnis	$3000.
10' x 43' Ted's Home ..	$4,500.
10' x 45' Shamrock	$4,000.
10' x 54' Skyline	$5,000.
10' x 22' McGinnis	$2,900.
15' Traveliner	$3,000.

ALL ABOVE UNITS UNFURNISHED

Ap28,30-My1,2,3,5,6,7,8,9,12,13,14,15,16

COMMODORE MOBILE HOME

60' x 12'
Set Up On A Lot,
Many Extras Included
PHONE 962-4864

My6-8

12 X 60 1973 PINECREST mobile home 3 bedrooms, partially furnished, patio porch and utility shed included. Call 966-[illegible]. My6-8

HELP WANTED

EXPERIENCED PERSON TO WORK WITH RETARDED CHILDREN IN A RESIDENTIAL SETTING

Applications now accepted for available position. Reply stating experience, qualifications, telephone, references, etc., to
BOX A-95
THE INTELLIGENCER

My6-tf

BABYSITTER required days and evenings, weekend only, vicinity Charlotte St. Call 966-[illegible] After 5. My6-8

MORTGAGES

Mortgage Money

1st. 2nd. 3rd.

ONE LOW PAYMENT

DEBT CONSOLIDATION
STARTING A BUSINESS
MAKING HOME IMPROVEMENTS
BUYING A PROPERTY

The Best Deal For Home-Owners

IF you own a home or property, paid for or not, old or new, in town or country, our low cost mortgages will help you.
IF you need cash for any purpose, we can have it your hands within 48 hours and on the best possible terms.
IF you have finance company payments, bank payments, or any other type of payments that are too high, call us now. We often find that these

Payments Can Be Cut In Half

courteous service, lowest payments, immediate approvals, and all details are held in the strictest confidence. We promise you no obligation on your part.

CALL US NOW AND IF OUT-OF-TOWN CALL COLLECT
OPEN 7 DAYS A WEEK — 9 a.m. to 9 p.m.

Jim Bell – 966-4700

THE GREAT NORTHERN CREDIT CORP.

W13-tf

HELP WANTED HELP WANTED

CANADIAN FORCES EXCHANGE SYSTEM

REQUIRES

CONVENIENCE FOOD STORE MANAGER

POSITION —
to be completely responsible for the management of a new 2,400 square foot convenience food store opening at CFB Trenton in late June 1975

APPLICANT —
should ideally have some experience in the convenience food store industry. Should enjoy serving the public and willing to work hard for an attractive salary and fringe benefit package.

CLOSING DATE —
15 May, 1975.

Please apply in writing stating experience to :

Base Commander
Canadian Forces Base Trenton
Astra, Ontario
K0K 1B0
Attention : BXO

My6-8-10-13

Canada Farm Labor Pools
Manpower & Immigration
Robert Andras, Minister

ATTENTION STUDENTS

The Quinte Canada Farm Labor Pool requires summer help to work on local farms.

Experience an asset, but willingness to learn and interest in agriculture a definite priority.

All interested applicants please contact :

Mr. Ted Embury, Manager
Quinte Canada Farm Labor Pool
Ontario Milk Marketing Board Building
Wills Street, Belleville
Telephone 968-7022

My6-8t

R.N.A.

12-8 Shift. Every other weekend off, $[illegible] per shift. Fringe benefits include Paid holidays, O.H.I.P., Sick Time, 9 paid Statutory holidays.
Contact
Mrs. Margaret Ackerman, R.N.
1-393-3136 Bloomfield
WEST LAKE NURSING HOME

Ap30-tf

ROTARY well driller and one cable tool driller. Experienced and reliable. Reply Box A-67 The Intelligencer. Ap30-tf

PART-TIME SWITCHBOARD OPERATOR

Evenings and Weekend Work Only
Approximately 20 Hours Per Week
Intelligence, Maturity and
Pleasant Personality Required
Apply In Own Handwriting To
BOX A-88
THE INTELLIGENCER

My30-tf

IMMEDIATE openings for part time help, mornings, afternoons or evenings, call House of Fuller, 962-2308. Ap30-1m

GARDENER

3 or 4 days weekly. Must be experienced in lawn maintenance, rockeries, etc. and have car. Highest wages to the right person.
WRITE BOX A-24
THE INTELLIGENCER

My6-tf

SALESPERSON REQUIRED FOR LADIES' WEAR DRESS & SPORTSWEAR DEPARTMENTS

Mature person with some experience desired. Permanent position for right applicant.
Apply In Person To
MRS. MARCHEN
JACKSON METIVIER LTD.
263 Front Street
Belleville, Ont.

My1-tf

BELLEVILLE TOYOTA MECHANIC or EXPERIENCED APPRENTICE REQUIRED

Flat Rate Shop With
Good Remuneration
Apply
BELLEVILLE TOYOTA
239 North Front Street
962-8470

Ap30-tf

PART TIME cleaning person for summer cottages. Own bus to Belleville [illegible] area. Write Box [illegible], [illegible]. My6-8t

Experienced Dining Room
WAITRESS/WAITER
REQUIRED
QUINTE HOTEL
In Person Only

My6-tf

MANAGER/MANAGERESS trainee for Pop Shoppe and Gas Bar. Apply in person all next week at the Pop Shoppe, North Front Street Belleville. My6-8t

EXPERIENCED housekeeper, 1 day week (no stairs), all conveniences. Call 962-1794 for particulars. My3-8t

BABYSITTER to come into my home 2 children, 72 North Front St. Call [illegible]. My6-8t

EXPERIENCED person for grocery and lunch bar, days or nights, full time or part time. Apply in person only, 285 Station Street. My6-8t

WANTED ASSEMBLERS FOR LINES PLANT IN NORTH WEST INDUSTRIAL PARK

Pleasant Working Conditions
Write P.O. Box 340,
Belleville

My6-8t

NEEDED right now! A reliable, energetic person to mow grass weekly, a large lawn on Marshall Road. Job will last all summer. Phone 962-[illegible] after 6 p.m. My6-8-10

BABYSITTING

WILL babysit in my home, vicinity of Harriett Street. Call 962-[illegible] anytime. My6-8t

WILL BABYSIT small infants in my home, $20.00 a week. Call Judy 962-[illegible], 204 Albert Street. My6-8t

RELIABLE mother will babysit in my own home. References. Telephone 962-7100. My6-8t

EMPLOYMENT WANTED

DO IT NOW

Roofing, Floor and Ceiling Tiling. Renovations of all kinds. Free Estimates
962-0000 or 967-1530

My6-tf

GENERAL CARPENTRY

Rec rooms, additions and General repairs. Fast courteous service.
NO JOBS TOO SMALL —
NO JOBS TOO LARGE
What you see is what you get. — And what you get is best carpentry.
PHONE NOW AND SAVE
966-1630 — 962-9641

My6-8t

CARPENTRY work, renovations, form work, interior finishing, ceiling tile and concrete. 962-[illegible] or [illegible]. Dave Brady, Larry Bredeson. Ap8-1m

BIRD'S CLEAN-UP SERVICE
[illegible] Forestry, New Home Sites, R.R. 1, Foxboro. Telephone 962-[illegible]
S19-1yr

SHRUBS trimmed and fertilizer. All work guaranteed. Telephone [illegible]. Ap8-tf

ROOFING and spliced shingles, applied, eavestroughing, new and old repaired. Telephone 962-[illegible]. My6-8t

PAINTING, interior, exterior, quality work, free estimates. Phone 962-[illegible]. My6-8t

WANTED

WICKER furniture, dining room suites, round tables, etc. Also chairs. [illegible] Antiques, [illegible] 962-[illegible]. Ap1-tf

WANTED: Old glass, china, brass, clocks, furniture, silver, brass beds, crocks, anything you'd like to sell. The Flea Market, 962-[illegible] or 962-1692. Ap-tf

WANTED, a motorcycle or minibike frame with wheels. Telephone [illegible]. My3-8

WAREHOUSE space approximately 1000-1200 square feet. Dry and heated. Monthly rent. Please call 962-[illegible]. My6-8

ANTIQUES WANTED FOR AUCTION SALE
Old cupboards, Clocks, Iron Pots, Crocks, Brass Beds, Dishes, Oil Lamps, Chairs, Rockers, Etc., Tables, Round Etc., Pine Chests, Trunks, Bells, Old Furniture, or anything old.
I WILL PAY CASH OR SELL ON CONSIGNMENT
PHONE 478-8111 FOR PICK-UP
My6-8-13-15-20-22

YOUNG mother with three-year-old wants to share her 3-room country home with expectant mother or woman with one child. Phone 962-[illegible]. Available immediately. My2-6

UNIVERSITY student requires summer work. Dependable. Available now. Telephone 962-8774. My2-8

CHAIN LINK FENCE TO INSTALL?

We will install your material
or supply
Telephone 967-1269

Ap30-tf

I WILL BUY THE FOLLOWING OLD TIMEY TYPE THINGS:
Cast iron and old tin toys; advertising signs and objects; pottery crocks; jugs and bowls; [illegible]; lamps; jewellery; glassware; brassware; copperware; woodenware; [illegible] and much more. Call 962-[illegible] before you throw it out or give it away. Mr1-tf

WANTED — Pasture for 20 head cattle. Phone 962-2846 (Wellington). Ap24-tf

WANTED to buy! Quality used furniture at reasonable prices. Belleville Home Furnishings, 962-1221. My27-tf

WANTED old victrola any condition. Telephone 962-[illegible] after 6 p.m. Ja13-tf

HONEST knowledgeable antique dealer will buy your treasures or give you good advice. 962-1124. My13-1m

WANTED 8' - 10' aluminum or fibreglass boat, call anytime, 962-1228 My2-8

WANTED: Two used saddles, 1 medium size and one full size. Telephone 477-2118 evenings or weekends. My3-tf

WANTED to buy 4-5 bedroom, new home, good location, close to Junior Schools, June 1 or later. Phone (416) [illegible] or write Box A-13 The Intelligencer. My3-8

ACCOMMODATION WTD.

WANTED apartment or house for rent in Foxboro, or as close to Foxboro Cheese factory as possible. Immediate possession. Telephone 962-[illegible]. Ap30-tf

HAVE a customer to rent farm house, barn and some acreage. Will pay to $200. monthly rent — Louis Tanner Realtor, call 962-[illegible]. My6-tf

FOR RENT

Krazy Kelly's

125 FRONT ST.
966-5322

RENT COLOR
Zenith
RCA — Sylvania
Motorola — Philco
G.E.

AS LOW AS
10.00
MONTHLY

1-Hour Delivery
Rent-To-Own Plan
Only First Month
In Advance
Rental Delivery
9 a.m. to 9 p.m.

KRAZY KELLY'S
125 FRONT STREET
966-5322

Mr22-ev-tu-th-s-tf

MOTOR O'TEL modern rooms, day, week, month, cooking, TV, telephone, air conditioned, 262 Sidney 962-[illegible]. My6-tf

2 BEDROOM apartment in Frankford. Available May 1st, couple preferred or with 1 child. $130. a month. Telephone 398-[illegible]. Ap24-tf

TWO 2 bedroom apartments at 126 Palmer Road. Call Bert Bridge, 962-[illegible] anytime. My22-tf

MODERN apartments for rent, contact Louis Tanner, Realtor, 962-[illegible]. My9-tf

COMMERCIAL main floor, 1300 sq. ft. West College, J. R. Warmsley Realty, 968-[illegible]. My3-8

NOW RENTING MEDICAL AND PROFESSIONAL SUITES

S & A INVESTMENTS
962-2133

F17-tf

3 BEDROOM apartment in residential area, 113 Pinegrove Avenue, West Park Village, wall-to-wall carpeting, frig, stove, heat, hydro, cable TV. $180. month. 962-1220 after five. My6-tf

TWO BEDROOM BASEMENT APARTMENT

All utilities, stove, frig and cable TV included
$165. MONTHLY
Please Call 962-1657 After 6 p.m.

My6-tf

FURNISHED bedsitting room, parking and laundry facilities, [illegible] no pets, private entrance, 962-1767. My6-8

ONE BEDROOM (bachelor) furnished apartment, range, refrigerator, cable [illegible], $95. monthly, [illegible] phone 962-7707. My5-tf

ONE BEDROOM apartment, heated, appliances, cable TV, suitable for [illegible] only. $130. monthly. Call 962-[illegible]. My3-8

HOME RENTAL SERVICES

Will Provide You With
Renting, Leasing And
Property Management
BRENDA NUNN
962-8789

Feb-ev-tu-th-sa-tf

FOR RENT

1 BEDROOM apartment, heat and hydro, $170. monthly, 2 bedroom apartment, Everett Street area, hydro extra, $165. Call 962-8794. My3-8

ATTRACTIVE 2-BEDROOM APARTMENT

Adults. — Of Coach House
Style With Garden
All Utilities Paid
Available June 1st
Heated, East Hill
962-8894

My3-8

3 ROOM apartment, downtown, $125. per month plus utilities, no appliances, call 962-[illegible] between 5 and 9 p.m. My3-8

ONE BEDROOM apartment, all utilities paid, fridge and stove, close to downtown. Telephone 962-[illegible] for further information. My3-8

MODERN 1 bedroom apartment, stove and frig, wall-to-wall carpeting, cable TV, all services paid for, married couple, no children, no pets. $165. month. Available June 1. [illegible]. My3-tf

2 BACHELOR apartments, electric heat, 1 furnished and 1 unfurnished, shower and bath, hydro and utilities included. Telephone 962-[illegible]. My3-8

3 BEDROOM split-level "L" shaped living room-dining room, [illegible] Street, Trenton telephone 392-[illegible] after 5.30. My3-tf

2-BEDROOM apartment, $165.00 monthly, Cannifton. Available Immediately. Near stores, service station. Heat, hydro included. 962-[illegible]. My6-tf

1-BEDROOM apartment, central, furnished, hydro, heat cable, parking, downstairs, adults, no pets, available May 1st. $150.00 monthly. 962-3688. My3-8

ROOM AND BOARD

ROOM and board. Gentleman preferred. [illegible] TV [illegible] Washing done. Telephone 962-[illegible] for further details. Ap4-tf

$35. PER WEEK, completely furnished, residence for ladies, private bedrooms, shared kitchen and living room with TV Room, dishes etc. supplied, 962-8719 after 6. Ap4-tf

ROOM AND BOARD
For Elderly Ladies, television in dining room and all rooms.
Don't Stay Alone
Apply 136 ALBERT ST.
962-4656

My1-tf

FURNISHED bedsitting room, refrigerator, linen, dishes, etc. Private entrance, $25. and up weekly. Call Tom Rogers, 962-1642. Mr30-tf

ONE BEDROOM basement apartment, $130. everything included, available May 1st, phone between 5 p.m. and 8 p.m. 962-[illegible]. Ap8-tf

ROOMS — furnished bedsitting room, large, very clean, [illegible] kitchen, television room, 2 bathrooms, several closets, [illegible]. 962-1464 evenings. Ap8-tf

FURNISHED rooms for women, everything supplied, share kitchen Call 962-8736. Ap8-tf

ROOM in boarding house with kitchen privileges, East Hill vicinity, near bus route, Telephone 962-[illegible]. Ap1-tf

COTTAGES FOR RENT

"FRASER'S COTTAGE RESORT"
BEAUTIFUL BAY OF QUINTE
NORTHPORT, ONT.
Lease by Season, Rent by Month or Week, your own private, modern, fully equipped 2 — 3 bedroom cottage. Enjoy the good weather months commuting and holidaying on large spacious well treed waterfront grounds, with lovely 20 x 20 [illegible]. Excellent [illegible] fishing. [illegible] Bud and Dorthy Johnston, R.R. 2, Picton, Ont. 1-613-476-6623. My1-6m

3 BEDROOM cottage, all conveniences, close to Belleville and Trenton, electric heat, by season. Available May 1st. 476-6623 Picton. Ap8-tf

FOR SALE

ANTIQUE clock, Organ organ, washing machine and dryer, all in good condition, apply 180 Station St., Belleville. My3-8

BARLEY cleaned, grown from registered seed in 1974. $4.50 per bushel. Oats cleaned 1975, per bushel. Phone Ivan May, 962-6217. My6-8

RAM BOSS carpentry offers eleven years experience for home renovations; additions; custom trimming; Specializing in professional work, reasonable prices. 962-3688. My3-8

3-PIECE green chesterfield, artificial fireplace with electric logs and [illegible], General Electric refrigerator, apartment size range, [illegible] B and W Television. 962-[illegible]. My6-8

LLOYD baby carriage very good condition, green metal body, plastic hood and apron cover, plastic dust cover included. Phone 962-[illegible]. My6-8

ONE COCKSHUTT two-row cornplanter, 2 years old, in new condition, asking $300. 962-[illegible]. My6-8

New Badger Forage Wagons
And 54" Blowers
One Used New Idea 183 Bushel
Manure Spreader
In Excellent Condition
RAY DONNAN
Stirling 395-3830

My6-8

—Two Browns men's bicycles, 26" tires.
—Wall phones, bed and mattress [illegible]
—54" bed and springs
—30" Blackboard
—Go-Kart frame.
—14-Ft. Boardwalk boat, suitable for fibreglassing.
962-7888

My6-8

—Baby's Dressing Table
—2 Baby Tote Chairs.
—Christening Dress 3-pce. cape, slip, [illegible]
—Bunting bag, pink.
—Bunting blanket.
—Clothes and Shoes (baby's).
—Auto swing — Jolly Jumper.
—Winter snowsuit.
962-2266 Between 5 and 9

My6-8

BOY'S standard green high rise bike as is, $30.00 or best offer. 962-[illegible]. My6-8

ROTO-TILLER, 3½ H.P. Phone 962-[illegible]. My6-8

BOY'S suit, size 14, 2 single bed spreads, red. Cream leather coat. Like new. Call 962-[illegible]. My6-8

MASONITE door 2' 6" by 6' 8" [illegible] Lumber Co. Ltd., 185 South Church Street. My6-8

NEW unused Regent silverplate Garland, 12 piece settings, plus service pieces. [illegible] quickly. Phone [illegible] after 6. My6-8

LLOYD'S stereo component set with [illegible]. Telephone 962-[illegible]. My6-8

CHROME table, [illegible] wringer washer, chesterfield, electric range, [illegible] kitchen suite, [illegible] carriage, etc. [illegible]. My3-tf

ASSORTMENT of dresses size 12-20, good condition and 1 electric range. Phone [illegible]. My6-8

25-GAL. [illegible] docks, 962-[illegible]. My6-8

SWAN baby carriage, navy and white [illegible] Jolly Jumper [illegible]. Call 962-[illegible]. My6-8

BATHROOM [illegible]. My6-8

FOR SALE

MOTHER'S DAY SPECIAL
MAY 1st to MAY 10th
BEEF BY THE SIDE
Government Inspected
MAKE MOTHER HAPPY
FILL UP HER FREEZER
With Young, Tender, Lean Beef.
Cut, Wrapped, Frozen, Delivered
FOR ONLY 79c lb.
Delivery Date Up Until May 31st.
Please Order Early
PHONE 392-6276
My2-6t

Krazy Kelly's
R.C.A.
XL-100
26" COLOR Consolette
1975 MODEL
Reported To Be The Finest Color TV Made
Brand New In Boxes
$599.95 w.t.
Phone Tonight Delivery Tonight
1 Hour Delivery
NO MONEY DOWN — $5.00 PER WEEK

Krazy Kelly's
In The Heart Of Belleville
125 FRONT ST.
966-5322
Mr21-ev-m-6-tf

New Propane Gas Barbecues
$79.50 up
Also Cylinder And Bulk Gas Installations
LAKE ONTARIO PROPANE LTD.
392-9444 Anytime
Ap8-tf

P-X
FURNITURE WAREHOUSE
RCA 26"
XL 100
1975 MODEL
$589.00
NHL SPECIAL
WE KEEP THEM RUNNING AFTER WE SELL THEM
P-X
FURNITURE WAREHOUSE
HWY. 33
Just South Of 401 Trenton
OPEN NIGHTS TILL 9 p.m.
My2-tf

RESTAURANT & STORES We can supply you with any refrigerated equipment. Range hoods any size including exhaust system. We have some in used equipment. Air conditioning large and small jobs. Free estimates. — Call TAYLOR'S REFRIGERATION & AIR CONDITIONING (BELLEVILLE) LTD. Daytime [illegible] Evenings Sales Dept. [illegible]

—1 Kodak Movie Camera.
—1 Kodak Movie Projector.
—1 Bell & Howell Movie Camera.
—1 4 Bulb Light Bar
—1 Kodak Star Flash — 127.
—1 Ansco Cadet Flash — 127.
[illegible]
My6-3t

SEED GRAIN
—Certified No. 1 Rodney Oats.
—Certified No. 1 Stormont Oats.
—Canada No. 1 Seed Oats.
—Certified No. 1 Herta Barley.
Canada No. 1 Seed Barley.
—Canada No. 1 Mixed Grain.
— (65% Oats — 35% Barley — 85 lbs. per bag — 1 acre).
—Stewart's Seed Corn — premium hybrids — limited quantities. 2701; 28; 3-3301; 4714; and early silage mix.
Order Early — Also Brand Name Forage Seeds And Mixtures
All Prices Subject To Change
DOUGLAS AND GEORGE BLACK
R.R. 7, Belleville, Ont.
(Huff's Island)
PHONE 968-5471
962-4718
My11-ev-tu-th-10/20

LAWN MOWERS
LAWN MOWERS
LAWN MOWERS
We Don't Sell Tires — But We Do Have The Biggest Selection Of Lawn Mowers In Town
STAN'S FIX-IT SHOP
Dundas St. East — [illegible]
3 Miles From Hospital
Ap11-ev-tu-3-tf

AM-FM-FM STEREO, tuner amplifier, solid state, only 1 year old. Separate [illegible] Cost [illegible] Sell $175. or best offer. [illegible] My2-6-8-10

TROMBONE (to buy): [illegible] in good condition. Call [illegible] after 5 p.m. [illegible]

WHY WORRY?
Need To Have A Well Drilled
Afraid Of A Dry Hole
WORRY NO LONGER
Call: MANSE DONALDSON
[illegible]
No Water — No Charge
Ap16-tf

CORBYVILLE TV AND APPLIANCE LTD.
CORBYVILLE, ONT.
Where Prices Are Fair And Reasonable
Come and Check Our Prices Before You Purchase Your New TV, Stereo or Appliance
968-3341
Go North On Cannifton Road, ½ Mile Past Club Cedar Dance Hall On River Rd.
Ja21-tf

—2 Pair drapes width and half. One pair pink flowered, other pair green and yellow.
—Single bedspread, yellow to match above drapes.
—¾ size bedspread, pink.
—Silver casserole with silver top.
—2 Silver relish dishes.
—Quantity of odd dishes.
CALL AFTER 5.30, TELE. [illegible] FOR APPOINTMENT
My2-3t

GIANT
25"
ZENITH SPANISH CONSOLE
100% Solid State
NOW ONLY
$666. w.t.
Completely Automatic
Only $6.50 Weekly
20" ZENITH PORTABLE COLOR
$444. w.t.
(The quality goes in before the name goes on)
NO MONEY DOWN
NO PAYMENTS TILL JULY '75

Krazy Kelly's
In The Heart Of Belleville
125 FRONT ST.
966-5322
Ap28-ev-m-6-tf

WANTED RESIDENTIAL SITE FOR SWIMMING POOL
Leading distributor wants a nice large yard to display new 1975 model of above ground pool, top consideration given for prime location.
DON'T MISS THIS OPPORTUNITY
CALL 1-416-447-3128 COLLECT
days or Evenings
Ap19-1m

IT'S SIDING TIME AGAIN!
IF YOU CAN AFFORD $35.00 PER MONTH you can afford to have siding installed on your home. So call us today for free estimates.
HIGHLAND CONSTRN.
Home Improvement Centre
257 N. Front St. — 962-1184
For the Best in Siding
Show Room Open
10 a.m. to 5 p.m.
Ap19-ev-tu-th-s-1m

SWIMMING POOLS
POOL KITS AVAILABLE
IN-GROUND POOLS
From $3,[illegible], plus tax
ABOVE GROUND POOL
From $[illegible], Plus Tax
REG BISHOP
Wellington 399-3414
Ap26-ev-tu-th-s-tf

SPRING SALE
—A Silver Liner hardtop trailer, 2 beds and dinette.
—Kitchen tent 9' x 9'.
—2 Burner Camp Stove.
—Cedar Picnic Table.
—Self-propelled reel-type lawn mower.
—Girl's 3-speed High-Rise Bike.
—5 Light Colonial Chandelier.
—120 Bass Accordion Scandalli
—Motorbike.
—Air Mattress.
Boxes.
—20-Lb. Propane Tank.
—[illegible]
—Scissor Jack, needs pin.
—In-Car Heater.
PHONE 962-3363
My6-3t

Unbelievable
20 Inch
R.C.A.
Accucolor Solid State in Many Areas, Automatic Color Lock
ONLY $4. WEEKLY
RENTAL PURCHASE
No Money Down
1 Hour Delivery
Krazy Kelly's
In The Heart of Belleville
125 FRONT ST.
966-5322
Mr21-ev-m-3-tf

FIREPLACE wood, any size any kind, any length $15. to $25. cord. Free delivery. Phone [illegible] anytime. Mr11-tf

FOR SALE

COIN WASH equipment, 2 double units, suitable for 4-bay car wash, or will sell separately for truck operation. [illegible] Ap30-tf

GUNS, scopes, reloading supplies, knives, tackle, motors, canoes, boats, bought and traded. Kelly's Sport Shop, 348 North Front Street, [illegible] Mr26-tf

BILL'S
Well Drilling
(12 Years Experience)
FOXBORO — 968-3390
Ap30-tf

QUANTITY of drums 45 gallon, like new, $2.00. 30 gallon heavy duty with lids $5. [illegible] Ap1-tf

PURE Maple Syrup, cisterns, Butter Kettle, Co-Op Insurance (C.I.A.G.), agent, telephone [illegible] Mr30-1m

COMBINATION oil heater and 4-burner gas range, good condition $25. Telephone [illegible] Ap22-tf

Aluminum Siding
Soffit, Facia, Eavestroughing,
Doors, Windows and Awnings
WM. BEDFORD, ALUMINUM SALES
R. R. 3, Brighton
Call Collect 1-613-475-[illegible]
Authorized Distributor Of Hunter-Douglas Flexalum
Mr20-tf

FRENCH Provincial bedroom furniture, antique white and gold finish, dressers, chest, beds, and cribs, now in stock and on sale at Booth's Warehouse Store next to the Belleville Arena, [illegible] My7-tf

GOOD QUALITY
New and Used Furniture
At Reasonable Prices
BELLEVILLE FURNITURE & AUCTION BARN
590 Dundas Street East
962-7128
Ap28-1m

COLONIAL dining room furniture, drop-leaf tables, oval pedestal tables, 2 leaf rectangular tables, hutches, buffets, corner cabinets. All in no mar urethane finishes. Buy at Booth's with 90 days to pay interest free and 50 miles free delivery from Booth's Warehouse Store on the Market Square, [illegible] Ap1-tf

FURNITURE — 3 rooms of furniture Bedroom, living room and kitchen for $[illegible]. Included are sofa and chair, bedroom suite, mattress and Box Spring. Take advantage of Booth's free layaway and 50 miles free delivery from Booth's Warehouse Store, next to the Belleville Arena, [illegible] My7-tf

SWIMMING POOL SACRIFICE
Leading manufacturer and distributor has above ground Redwood pools left over from 1974 season. ½ PRICE — GUARANTEED INSTALLATION AND TERMS.
Call Credit Manager
COLLECT 1-416-[illegible]
Days and Evenings
Ap19-1m

FULLY reconditioned black and white and color TV's. See at our new showroom at 295 Station Street, Associated TV Service, [illegible] Ap19-tf

(2) 12' TANDEM dump wagons complete in very good condition. Telephone 473-[illegible] Madoc. Ap26-12t

MUSICAL instruments — guitars, pianos, saxophones, banjos, drums, violins, flutes, etc. Choose from brand names like Gibson, Fender, Ludwig, Rodgers, Wurlitzer, Mason, Risch, Selmer, Martin, Yamaha, Frayner and many more at Booth's Warehouse Store, [illegible] Ja13-tf

DRAFTING board 30" x 42" Fender steel guitar, Kent electric guitar. — Telephone [illegible] My2-3-6

READY TO FINISH
—Colonial style furniture, 4 drawer, 5 drawer, 6 drawer chests.
—8 Drawer, 12 drawer dressers.
—Vanity desk, single and double door wardrobes.
—Juvenile Chest and Wardrobe. Combination.
—Desk, 5 and 7 Drawers.
—36" and 42" Bookcase Cases.
—Night Tables selling at $19.75.
—3 Drawer Chest $21.95
—4 Drawer Chest $29.95
—4 Drawer Chest $24.95.
Chargex and Master Charge
Get This Type Of Furniture Now Before Prices Go Up Again
FLORENCE'S
313 Front St. — Belleville
BABY PALACE
Jy12-tf

DRUMS — 45-GALLON
Ideal For Floating Docks and Garbage Cans, Etc.
Tops In Or Out
$1.50 each or 4 for $5.00
Just Over The 401,
On Centre St. In Cannifton
Ap30-1m

PROPANE gas range 30", Good working condition. Phone [illegible] after 4.30. My2-3t

APOLLO 10-SPEED in excellent condition. Phone [illegible] after 6. My6-3t

QUANTITY of Rodney Oats for feed or seed, to sell, call [illegible] or [illegible] after 4.30 p.m. My6-3t

STRAWBERRY plants, second of Sidney, three miles west of Belleville, Martin Wyewart, call 962-3331. My6-12t

SAANEN GOATS, male and female, 3½ months old. Telephone [illegible] My6-3t

WINNEBAGO truck camper top, benches, foam cushions and table, all in excellent condition. Call [illegible] after 6. My6-3t

6 MONTH old, fridge and 30" range, Avocado, 5-piece chrome kitchen set, tame rabbits. Phone [illegible] My6-6t

1 PAIR air shocks, fits Chrysler and Plymouth, $40.00 firm, [illegible]

GIBSON RIDING LAWN MOWER
7 HORSE POWER
3-SPEED TRANSMISSION
3-BLADE CUTTING ASSEMBLY
GOOD CONDITION
$400.00
PHONE [illegible]
My6-6t

MINNOWS
Wholesale
Any Quality
336-2357 (Northbrook)
After 7 p.m.
Ap30-12t

2 POLYGLASS H78-15 tires, mounted on G.M. wheels, 13" wheel 4-hole, Coleman lantern 300 H.P. in metal case, [illegible] My2-3t

COLUMBIA blue raspberry sets 25c each. Telephone [illegible], Art Hamm, Foxboro. My2-3t

LOWREY Holiday model electric organ, excellent condition. $[illegible] firm. Telephone [illegible] My2-3t

1973 YAMAHA 350 G.P.X. three air, nearly new, perfect condition, [illegible] after 5.30. My2-6t

PORTABLE paint stripping machine for [illegible] parking lots. Make 100 to 200 per cent profit $100. [illegible] My6-3t

ARBORITE table, extends to 56 inches and four chairs. Call, [illegible] anytime. My6-3t

FLOWER soil, $1.00 per bushel, must bring own container. Telephone [illegible] My6-6t

FOR SALE

FIREPLACE wood and kindling. — Must be sold as we are moving, reasonable rates. Telephone [illegible] Ap8-6t

BOY'S C.C.M. bicycle, good condition. [illegible] My6-3t

ORGAN, modern suitable for home or small church. Call [illegible] My6-3t

R.S. GERMANY cocoa set $125. Pickle cruets and glassware. Telephone [illegible] My6-3t

190-D BALDWIN Sonare Fantom Fingers, Automatic Rhythm, 1973 model, perfect condition $[illegible]. — Phone [illegible] My6-3t

3 MUSTANG bicycles, 1 3-speed, good condition, $[illegible] each. [illegible] My6-3t

COLOR TV, 19" portable, excellent condition, $[illegible] Phone [illegible] My6-3t

AUTO

1968 PONTIAC FIREBIRD
P.S. and P.B., 350 engine, vinyl top, bucket seats, custom radio, leather interior, automatic on floor as required by law (as is).
PRICE $1085.00
PHONE 968-1582

1961 PONTIAC 2-DOOR
Torpedo Fastback, complete with '74 Mustang motor, transmission and rear end only, 11,000 miles, new paint, chocolate brown metallic, matching new interior, new tires, shocks, exhaust bushings, AM-FM etc. $[illegible], or best offer. Certified.
1967 CHEVY ½-TON
$[illegible] Or Best Offer. Certified
[illegible]
My6-3t

1973 IMPALA WAGON
Automatic, power brakes power steering, radio, tinted windows, Ziebart, 30,000 miles.
$3475.
962-[illegible]
My6-6t

CLASSIC HARD TOP
'38 PONTIAC
Fully Equipped
Call MR. OPIE
962-5307
My2-6t

1974 ¾-TON G.M.C., power brakes, power steering, 750 x 16 tires. Fleetside with box top, less than 12,000 miles. Green in color. Apply 376 Main St., Foxboro. Ap12-tf

1973 DATSUN 610, 2-door hardtop 22,000 miles, vinyl top, 1800 cc automatic, $[illegible] firm. [illegible] Stirling. Ap26-tf

1971 FORD TORINO 500, 2-door hard top, V-8, automatic, power steering, radio, white walls, wheel covers 46,000 miles. Private sale. Certified. Call [illegible] My6-6t

Save on your next auto or truck purchase from the little lot with guaranteed quality cars, we are privately owned and operated and with low overhead we are able to save you many dollars.
(Lic. Since 1949)
COONEY AUTO SALES
197 Pine Street — Belleville
PHONE [illegible]
Ap3-tf

1963 TRIUMPH Spitfire Mark IV, 30,000 miles, 4 radial tires, radio, excellent condition $[illegible]. Telephone days [illegible] after 6, [illegible] My2-6t

1967 MERCURY 312 V-8, 3-ton in good condition. Telephone 477-[illegible] anytime. My2-6t

1968 FARGO van, side door, 6 cylinder, $1200, or best offer. Phone after 6 p.m. [illegible] Ap18-tf

1972 DATSUN 1200 Series, 2-door vinyl top, rear window defrost, radio standard transmission, 1200 miles, $1800, or best offer. Phone [illegible] after 6 p.m. My1-6t

1974 DATSUN B210, 4-door, 13,000 miles, 4-speed $[illegible]. Phone [illegible] After 5.30. My6-6t

1967 COUGAR hardtop, excellent working condition, new transmission, brakes and carburetor, needs body work. Terms cash only. Call [illegible] My6-3t

FOR THE man who has almost everything, we've got the final touch. Mid-Way Motors, 346 Dundas Street East, Trenton, [illegible]

1969 DODGE ½-ton, as is, $125. or best offer, [illegible] or [illegible] My6-6t

1969 CHEV. 283, automatic, as is. Phone [illegible] for details. My6-6t

1974 PONTIAC Lemans, 350, all power, vinyl top, 11,000 original miles, excellent condition, $[illegible]. [illegible] My6-3t

1974 TOYOTA Celica, yellow, Phone [illegible] My6-3t

DUNE BUGGY, excellent condition, fibreglass body, top and side curtains, modified 1300 engine, mag wheels, lots of chrome, phone after 6, [illegible] My6-6t

1970 FORD half-ton, 302 motor, automatic, long wide box, excellent condition, good tires, certified. Call [illegible] My6-3t

$[illegible] — 1970 Epic G.T. Rawleigh package, 38,000 original miles, up to 30 miles per gallon with radial tires. Phone [illegible] My6-3t

1965 CHEV. Station Wagon, as is. $[illegible]. Telephone [illegible] My6-3t

1972 G.M.C. truck, heavy duty half-ton, ¾ box, 4-speed, 6 cylinder, power disc brakes, $[illegible]. Telephone 476-2414. My1-tf

1973 MAZDA pick-up, new exhaust, 25 miles per gallon, low mileage, $1685. or best offer. Can be seen 614 Sidney Street. [illegible] My2-6t

1969 FORD ¾-ton truck, 6 cylinder, 4-speed transmission, low mileage, good condition. Phone Tweed 478-3780 after five. My2-6t

1974 DODGE Dart 6 cylinder, automatic, power steering, Ziebart, 7,000 miles. Telephone [illegible] My6-3t

1974 FORD Ranchero equipped for 5th wheel trailer, hauling including electric brakes and wiring. Apply A. Corfield, Belleville, R. R. 1, 962-[illegible] May6-3t

1972 ROAD RUNNER, fully equipped, immaculate condition, low mileage, call after 6, [illegible] My6-6t

1972 TOYOTA Corolla 1200, 34,000 miles, rear window defroster, cigarette lighter, vinyl top, 35 miles per gallon, $1600. [illegible] My6-6t

1970 DATSUN 1600 pick-up with camper shell $[illegible], [illegible] My6-3t

1969 VOLKSWAGEN automatic Beetle, 72,000 miles, good condition, perfect for second car. Reason for selling getting married $1100. [illegible] My6-3t

RECEIVED company car, sell 1974 Vega station wagon, 8,000 miles, automatic radio, immaculate, balance of warranty, $[illegible] firm. After 6.30, [illegible] Ap30-6t

1972 FORD Custom ¾-ton, 6 cylinder standard, 38,000 miles, call after 6. 1-394-4218 or 1-394-[illegible] Ap30-6t

1970 CONVERTIBLE, Olds Cutlass, low mileage. Best offer. Telephone [illegible] Ap30-6t

1972 TOYOTA Celica ST, excellent condition, [illegible] Asking $[illegible] or best offer. Please call [illegible] anytime. My6-3t

1967 BRONCO 4-wheel drive, long top, excellent with or without snowplow $1[illegible]. 1948 Jeep rebuilt with top and snowplow $[illegible], [illegible]

ORCHESTRA

CHERRY LANE
Music for all occasions, dances, wedding receptions, factory parties etc.
Book early to avoid disappointment — call
962-2022 or 962-[illegible]
Ap29-My2-6-8-10-13

"The Step Saver"

FIND THE SERVICE YOU NEED IN THIS BUSINESS AND PROFESSIONAL SERVICE DIRECTORY

Accountants

SODEN & CO., 29 Campbell Street, Belleville, [illegible], Larry Soden, B. Com., chartered accountant. Ken Soden, A.P.A., Accredited Public Accountant. Kerry Soden, B.A., Chartered Accountant. D4-tf

Appraisals

APPRAISALS Specialist, P. John Halloran, Broker, P. J. Halloran, Real Estate, 130 Dundas St. E., Belleville, Ont. (613) [illegible] D13-tf

ALUMINUM PRODUCTS

SUPERIOR Aluminum Products, aluminum siding with 25 years guarantee doors, windows, soffits and Fascia eavestroughing, 186 Catherine Street, Belleville, Ont. [illegible] Ap25-1m

Architects

M. PAUL WIEGAND, Architect, 313 Front Street, Belleville, [illegible] D4-tf

BEEF — BEEF

CORN Fed steers, no charge for Heart, liver and tongue with orders. Sides 89c a lb. Fronts 79c a lb. Hinds 98c a lb. cut and wrapped, excellent quality government inspected. Phone Ivan May, 969-8117. My21-6m

BRICK WORK

BRICK VENEER block foundations, fireplaces, stone work, repairs and cement work. Free estimates, 962-7462. Ap30-1m

CARPENTRY

ALL KINDS — Repairs and maintenance, carpentry - electrical needs, plumbing, most types of handyman work. For further information call Ted Rossum, [illegible], R.R. 4, Trenton. Ap13-1m

HOUSE REPAIRS, Paper hanging, renovations, painting, window glazing, shingling (Call your house doctor, old time workmanship, [illegible] Ap10-1m

HARRISON CONSTRUCTION — Custom framing, renovations, additions, rec rooms, siding and household repairs. For free estimates call Dave Harrison 962-7906. F6,8m

CARPENTRY CONTRACTOR

M. & W. CONSTRUCTION, home renovations and additions, interior and exterior work. Reasonable rates and guaranteed workmanship. For free estimates call [illegible]-3373 or 392-1969. Ap22-1m

CARPENTRY Contractor — general repairs — renovations — additions and rec rooms. For an estimate call William C. Baich, [illegible] F3-tf

CUSTOM HOME builder, renovations specialists. Your home repairs — our business. Trumpour & Son Construction Ltd., T. C., 63 Parker Street Belleville, [illegible] Ap18-tf

CONCRETE BASEMENTS

CONCRETE basements, call Quinte Concrete Forming Co. — Free estimates. Call anytime, [illegible] My6-1m

CONSTRUCTION

SAND — GRAVEL
TOP SOIL
SMALL LOADS A SPECIALTY
FENCE BOTTOM REMOVAL
GRADING AND LOADING
Phone Between 7 a.m. - 8 p.m.
E. RANKIN HAULAGE
Belleville [illegible]
Mr31-6m

CARPENTRY

EAN BUSH carpentry offers eleven years experience in home renovations, additions, custom trimming, specializing in professional work. Reasonable price. [illegible] My6-1m

CUSTOM FRAMING

LYNN STRATTON Construction, specializing in house framing, cottages, apartment units, pole barns, horse barns, garages. Free estimates. Call [illegible] after five. [illegible]

CUSTOM Framing, residential and commercial renovations, rec rooms, custom trimming. Percy . Traverton Construction, [illegible] Ap15-1m

DIP & STRIP

BROOK'S AUCTION - Dip and Strip Service — Cold Dip Method — we do not use water or lye — doesn't damage glued joints. 1-day service. For information please call [illegible] Phil Brooks. Ap23-1m

EAVESTROUGHING

EAVESTROUGHING, installations and repairs, chimney repairs and flashings, furnace, repairs and installations, 20 years experience, all work guaranteed. Phone [illegible] Ap25-1m

COUNTRY Roofing Company Roofing and Eavestroughing. Free Estimates Guaranteed. [illegible], Belleville. D4-tf

EXCAVATING

BACK HOE WORK, Basements, Septic Systems, Trenching, Grading, Back Filling. Free Estimates. Robert Gray. [illegible] My3-1m

BACK HOE WORK, Trenching, Grading, Basements, Back Filling. Septic Fields A Specialty. All work guaranteed. Free Estimates. [illegible] Ap22-1m

Back-hoe — Crawler Loader
Trenching — Final Grading
Septic Systems
Free Estimates
J-MAR CONSTRUCTION
CALL [illegible]
Ap15-1m

DOUG'S EXCAVATING, basements, wells, septic systems, trenching, grading, back filling. Free estimates. Douglas Eggleton, [illegible] Ap17-tf

FRED'S KITCHEN AND CONSTRUCTION CENTRE

FRED'S KITCHEN and Construction Centre, 72 Emily St., phone [illegible]-7727. Custom kitchens by H. & G. design, and vanity with post form tops. We also specialize in small renovations, additions and household repairs — Free estimates — all work guaranteed. F12,6m

FLYING LESSONS

LEARN TO FLY — Private — Commercial — Multi-engine — Instrument ratings. Belleville Airport [illegible] or 962-[illegible] My27-1m

FENCE BOTTOM REMOVAL

LOADER, bulldozer, backhoe and tandem dump trucks. Rental, Sand, Gravel, Fill. Gerald O'Neill, 962-[illegible] Mr27-6m

GENERAL MAINTENANCE

GENERAL clean-ups, roofing and painting. Telephone [illegible] ask for George or Jim. Ap13-1m

HOME MAINTENANCE

RESIDENTIAL and revenue properties, Ceramic tile bathrooms, cabinets, trim work, interior and exterior painting, etc. Complete home maintenance. Workmanship references. Free estimates. Call [illegible] evenings. Ap1-1m

GENERAL CARPENTRY, repairs and renovations, painting, papering, kitchen cabinets, counters, panelling, ceilings, ceramic tile, sundecks and patios. Herb Brown, [illegible], Ralph Rinsley [illegible] Ap23-1m

HEATING

CONSERVE ENERGY with electric heating. Individual room control, built-in heaters, portable. Immediate delivery. Free estimates. Finkle Electric, 294 Pinnacle Street, [illegible] Free Parking. D4-tf

KITCHEN AND BATHROOM

CUSTOM KITCHEN and bathroom remodelling, counter tops, high quality custom design cabinets, wide range to chose from, show room at 257 North Front St. Highland Const. Home Improvement Centre. — Free estimates, [illegible]-1184. D4-tf

LANDSCAPING

GARDEN WORLD LIMITED
FOXBORO
Garden Top Soil — Sand Fill
Professional Landscaping — Spray Programs — Spring Clean-up
Stirling [illegible] North
(Brighton, Trenton and Belleville [illegible])
Ap27-1m

LAWN MAINTENANCE

LAWN maintenance, roto tilling, spring clean up. Telephone [illegible] Ap21-1m

MASONRY

ALL TYPES of masonry work, sidewalks, brick and block work, etc. Free estimates. Call [illegible] Ap14-1m

MEATS

SIDES OF Beef 89c per lb. Fronts of Beef 79c per lb. Hinds of Beef 98c per lb. Sides of pork 87c per lb. (cut and wrapped). No charge for delivery. All meat government inspected, apply Clifford Heath, Stirling [illegible] between 7 and 9 p.m. F21,1m

OATS AND BARLEY

CLEANED Harmond Oats (small hull), weighing 40 lbs. per bushel, $2.25 per bushel, cleaned Trent Barley grown from registered seed — $4.00 per bushel. Field peas $10.30 per bushel. Phone Ivan May, 969-8117, R.R. 1, Foxboro. Ap13-1m

PAINTING and DECORATING

FOR YOUR painting and decorating call K. Shaw, 392-7138 try our prices. Free estimates, good workmanship. Ap12-1m

PAINTING, decorating, paper hanging, free estimates. Call [illegible] Ap19-1m

PEST CONTROL

EXTERMINATION — "Pest Control Contractors". A pest control service for homes, business and industry. Call us for free estimate to provide spider control for your home or cottage. Fully insured and licensed. Locally owned and operated. House calls a specialty, 613-[illegible] anytime. Ap19-1m

PROFESSIONAL PAINTING

INTERIOR & Exterior painting, Floor Refinishing (hardwood). Competitive prices on any size room or bldg. Benjamin-Moore paint used. Quality workmanship. For free estimates call P & M Decorating and Flooring, [illegible] after 5. Ap7-1m

PROFESSIONAL PAINTING (MOE BELANGER)

DON'T MISS This Off Season Opportunity. Latex or oil paint. Quality, paint labor supplied. Average living room 12' x 12' $78.00. Average bedroom 9' x 10' $65.00. Above prices include ceilings, walls, woodwork and closets. Job completed to customer's satisfaction. No job too small or too large. Free estimates. Call [illegible] F28-6m

ROOFING

CUSTOM ROOFS, [illegible]. Complete roofing service for all your roofing needs, eavestroughing, galvanized and aluminum, Reynold's aluminum siding and soffit. Chimney repairs and flashings, roof vents and soffit vents. Free estimates. Ap25-1m

GEORGE BAILEY, R.R. 1, Carrying Place. Eavestroughing and roofing of all kinds, asphalt and gravel flat rofs and repairs. Eavestroughing 90c per foot and up, free estimates, work guaranteed. Phone days or evenings [illegible] Ap19-1m

Septic Tank Services

ACE PUMPING COMPANY, Septic Tanks, Basements — Toilet Renting for Construction and Sporting Events. Best equipment in the Quinte District. Customer Satisfaction Guaranteed. [illegible], [illegible] D6-tf

Services

MALCOLM BROS. LTD., Floor and Window Upholstery Furniture, Cleaning and Rug Cleaning. Wall Cleaning. Storm Window. Airborn Deodorizing Service. Complete Housecleaning. [illegible] or [illegible] D8,tf

SCOTT CONSTRUCTION

RENOVATIONS, additions, roofing, siding, aluminum, color-lok stone work, aluminum windows, doors, patio doors, Concrete work, chimney repairs. Stirling [illegible] collect. Free Estimates. Mr22,tf

SIDING

VINYL siding, soffit and facia the siding with a transferable 20-year guarantee. Amerox stone facings, aluminum products, windows, doors, patio doors, shutters. Showroom at 257 N. Front Street. — Highland Const. Home Improvement Centre, free estimates. [illegible]-1184. D8-tf

SPRINGS

FOLEY SUPPLY and Machine Co. (1970) Limited. Springs for trucks, trailers and buses. Rebuilt and re-arched installed and repaired. "Give us a ring we've got the spring" 22-26 Wallbridge Cr. [illegible] Ap14-1m

TRAILERS and TRAILER HITCHES

TRAILER hitches licensed. Trailer manufacturing tag-along, 5th wheel, custom boat trailers, all types of railings, portable welding. Lennan's Ornamental Iron, R. R. 1, Belleville, Rednersville Road, 962-[illegible] Ap30-6t

TRANSMISSIONS

KING TRANS
Automatic transmission specialist. Service to all makes. Automatic - standard - rebuilt - exchange. King Transmission, 301 Front St., — 962-[illegible] Ap14-1m

WELL DRILLING

WELL DRILLING — Quinte well drilling by Floyd Taylor. Free booking and fully licensed to serve you better, [illegible] F14-tf

HASTINGS well drilling, fully licensed all work guaranteed. Best prices in town. Under Corbyville area, Thurlow 477-[illegible] Ap8-6m

PETS FOR SALE

REGISTERED Poodle puppies, also older Poodles. Telephone 1-354-[illegible] (Napanee). Mr1-1m

REGISTERED Poodle puppies, some older, 2 to 4 years $50. to $75. each. 354-3461 (Napanee). Ap6-1m

ST. BERNARD pups registered, champion pedigree, pet show $150. and up. telephone Brighton 1-475-[illegible] Ap29-6t

PUREBRED GERMAN Shepherd pups, call after 3.30 [illegible] My6-6t

MALE St. Bernard, 11 months old, well marked, gentle with children. Telephone [illegible] My6-3t

GERMAN Shepherd puppies, registered, purebred champion blood lines, $100.00 up, 3 males, 1 female. Phone 1-473-[illegible] My6-3t

TRAILERS FOR SALE

SEE THE SUNSET
From coast to coast in a brand new Sunset Travel Trailer or plan a holiday with our new Val-Bar Campers or Travel Trailers — You can enjoy all the comforts of home at prices you can afford at
SKYVIEW
TRAILER COURT
and Sales
311 Dundas St.E.
IN TRENTON — 392-[illegible]
My1-1m

JUST TO REMIND YOU THAT
THE DEADLINE
FOR
CLASSIFIED WORD ADS
IS NOW
4 p.m. The Previous Day
2:00 P.M. FRIDAYS ONLY
9:30 A.M. FOR CANCELLATIONS
NO CANCELLATIONS ON SATURDAY
CALL SATURDAY 9-12 FOR MONDAY'S PAPER
The Intelligencer

TRAILERS FOR SALE

SOFT TOP tent trailer. Asking $375. [illegible] anytime. Ap23-tf

1973 HARDTOP camper trailer, sleeps 6, many extras in good condition, $1[illegible]. Telephone [illegible] My6-3t

'72 — 17-FOOT Citation, excellent condition, sleeps 6, toilet, furnace, gas-electric frig., stove with oven, canopy included. Phone call [illegible] after 5 p.m. My6-3t

BOX trailer, handmade, fully wired for signal and brake lights, $150. Telephone [illegible] My6-6t

LIVESTOCK FOR SALE

2 REGISTERED Polled Hereford bulls, 20 months old, Phone [illegible] days, [illegible] evenings. Ap30-ev-tu-th-s-tf

LOST AND FOUND

SMALL green and white tricycle vicinity of Octavia Street. Please call [illegible] My6-3t

LOST Siberian Husky, female, white face slanted eyes in West Hill area grey and white body. Money, Reward. [illegible] My6-3t

HOW TO WRITE A GOOD CLASSIFIED WANT AD

Be clear. Readers respond more quickly and favorably when given complete, or definite information.

Make It Easy for the reader-prospect to reach you. Always insert your telephone number or your name and address. If you do not have regular hours, give a preferred time to have prospects call you.

Place Yourself in the reader's position and ask yourself what you would like to know (about your offer). The answer you give will make a good Classified ad.

Want Ads That Fail to bring satisfaction do so, not through any lack of readership, but because they do not contain enough information to prompt action.

The Greatest Reader Attention can be secured for your advertisement by ordering consecutive insertions. You can stop your ad in the event of results and then pay only for the days it is published. There are also very special rates for those who are desirous of keeping their name or other before the public every day.

HOW TO PLACE YOUR CLASSIFIED AD
BY TELEPHONE
DIAL 962-9171
DEADLINES

Copy for all regular Classified ads 4 P.M., Friday 2 P.M., the day before; cancellations and corrections are accepted until 9:30 the same day excepting Saturday when 11 A.M. is the deadline for Monday Ads.

Deadline for Bold Display Real Estate Classified Ads is 4 P.M. 2 days before scheduled publication. Friday 2 P.M.

CLASSIFIED OFFICE HOURS ARE:
MONDAY THROUGH FRIDAY 8:30 A.M. 'TIL 5 P.M.
SATURDAY 9 A.M. 'TIL NOON
45 Bridge Street East, Belleville
The Intelligencer

NOTICE

[illegible]

INVITATION TO TENDER

SEALED TENDERS for the projects or services listed below, addressed to the Regional Manager, Finance and Administration, Public Works Canada, Ontario Region, 25 St. Clair Avenue East, (6th Floor) Toronto M4T 1M3 and endorsed with the project Name and Number, will be received until 11:00 A.M. on the specified closing date. Tender documents can be seen or obtained through the office of the Regional Director, Public Works Canada, Ontario Region, 25 St. Clair Avenue East, Toronto, Ontario, on payment of the applicable deposit.

PROJECTS

No.: 641151 — Cleaning, Government of Canada Building, 228 Dundas Street East, Belleville, Ontario
Deposit: $25.00
CLOSING DATE: TUESDAY, MAY 27, 1975.

INSTRUCTIONS

Deposit for plans and specifications must be made in the form of a Certified Bank Cheque to the order of the RECEIVER GENERAL FOR CANADA, and will be released on return of the documents in good condition within one month from the date of tender opening.

To be considered each tender must be accompanied on the forms supplied by the Department and must be accompanied by the security specified in the tender documents.

The lowest or any tender not necessarily accepted.

B. R. Warren
Regional Manager
Finance and Administration
Ontario Region
Toronto, Ontario
May 6, 1975

AUCTION SALE

AUCTION SALE
OF VALUAB[illegible] ½ ½ ½

Of Valuable Antiques, Pine, Walnut, Mahogany, Furniture, Clocks, 1812 Flintlock signed Hood Gun, 3 Box Stoves, Cast Iron Pieces, Old Books, 2 Motorcycles, Oil Lamps, Toilet Sets, Cranberry Vaseline, End-of-Day Limoges, Wedgwood, Ironstone and Crystal and Collector's Items.

9 Miles West Of Bath on Highway No. 33.

FRIDAY, MAY 9 AT 9 A.M., 1975

Pine corner cupboard with cathedral doors; 6-ft. pine jam cupboard, pine dining room table, 4 pine chairs to match, pine side boards, pine back to the wall cupboards, 2 pine blanket chests; pine sewing basket; pine foot stool; pine milking stool; small pine tables; pine church chair; pine harvest table; tea wagon; antique organ; 4-piece chesterfield suite; oak and leather chesterfield and chair, brass trimmed; Gibbard Antique 3-piece bedroom suite, pineapple design; Gibbard smoker; oak revolving book case; oak desk with carved ends; 3 oak caned chairs, cane nursing rocker; walnut desk; Rosewood [illegible]; bamboo easel; Bonnet chest; Victorian foot stool; oak coffee table and end tables with brass trimmed, oak dining room table (very unusual); oak buffet; 6 oak dining room chairs; 3 oak jardiniere stands; oak vanity; oak coat rack; oak hall seat; oak bed; several antique dressers and wash stands; no. of antique occasional tables; antique baby cradle; wicker doll carriage; wicker foot stool; wicker sewing basket; set of child's antique wooden blocks; antique croquet set; wooden pails; ox-yokes; copper kettles; brass kettles; antique pictures and prints; antique picture frames; old silver; old jewellery; Flintlock hand gun War 1812 signed inlaid ivory; 2 cast iron box stoves; cast iron pots; griddle fry pans; anvil; butter churns; butter bowl; Singer sewing machine; 1974 Honda 250 Motorcycle, 400 miles; 1974 Yamaha 80 motorcycle 400 miles; girl's bicycle; 10-speed bicycle; antique 8-day wall clock; Seth-Thomas 8-day lamp clock; 2 toilet sets; pewter candle holders; antique toy sewing machine; dinner bell; crocks; bottles; 3 fire screens; tent trailer sleeps 4; clothes dryer; children's old books; 1820 copy of New York Albion; 1863-1866 magazines; power lawn mower, 1 year old; planter peanut jars; cookie jars; brass scales; oil lamps; mud shoes for horses; antique tools; wooden salt box; spoons; ladles; rolling pins; pastry boards; 2 clock radios; air-conditioning; electric heater; red crushed velvet bedspread and matching drapes; antique quilts; bedspreads; pillows; table clothes; 9-12 white shag rug (new); cranberry glass; Ruby glass; Vaseline glass, Milk glass; End-of-Day; Limoges; Bavarian; Ironstone; Wedgwood; Flo-Blue Plates; Canadiana.

Exceptionally large quantity of primitives and collectors items not mentioned.

This is an outstanding sale.

In case of rain will be held under cover.

Lunch available — Terms Cash. Everything must be sold to the highest bidder as property is sold.

Steven Miller — owner.
E. BRUCE SNIDER, Auctioneer
DIAL [illegible]

Owner and auctioneer not responsible in case of accident.

AUCTION SALE

AUCTION SALE
WEDNESDAY, MAY 14 AT 10:30 AM
8th Concession of Thurlow, ¼ mile East of Highway 14 via Main St. Foxboro on FOX'S ISLAND

M-F No. 30 gas tractor in good condition, M-F 3-furrow trip beam plow, Triple K 26-tooth cultivator, single plow, Ferguson 2-disc plow, Oliver 4-ton wagon, 24 blade 3-pt. hitch tandem disc, [illegible] harrow, mowing machine, International 3-pt. hitch 7' power mower, Prince Craft 16' aluminum and fibreglass boat, windshield steering wheel in excellent condition, Evinrude 18 h.p. outboard motor, Evinrude 7½ h.p. outboard motor, small trolling outboard motor, boat trailer with separate portable box, Sheets 17' trailer home with bath, gas stove and oven good condition, new electric brakes, [illegible] 6" planer-jointer with ½ h.p. motor and stand; scuffler, 2 — 8" heavy duty skill saws; Toro master chain saw; carpenter tools; Simpson Sears 26" snow blower; vice, cement tools, extension cords; quantity of field tile; cement blocks; plastic piping, steel roofing, lumber, window frames, wire, drums, dog house, Beatty pressure pump, Beatty well pump 300 gal. tank, [illegible], pump jack, other articles from garage.

ANTIQUES AND HOUSE ARTICLES TO BE SOLD APPROX. 1 O'CLOCK:

Antique box stove with oven on top, [illegible], 15 brass gas and electric light fixtures from Corby Estate, brass hobble weight, antique brick machine, coal oil stove, crocks, toilet bowl; 2 buggy wheels, grindstone, tables, washboards, Guernsey white enamel cook stove; chairs; Wingham white enamel cook stove, lamps, Singer treadle sewing machine, luggage, sad irons, bird cage, large oak mirror, folding cot, trunks, other articles.

Lunch available.
Mrs. Mildred Fox — owner.
BOB SULLIVAN — Auctioneer
Plainfield — 477-2872
My6-9-13

NOTICE

For All Real Estate
In Prince Edward County
See: COREY WALRAVEN
REAL ESTATE BROKER
128 Main Street — Picton
[illegible]

[illegible]

TRAVELWAYS

Regular service between downtown Belleville and - Towers - Loyalist - Bayside - Air Station - Trenton.

COMPLETE GROUP
CHARTER & TOUR SERVICE
FROM BELLEVILLE

For information call [illegible]

TRAVELWAYS.
RATHBUN BUS SERVICE
TRENTON & BELLEVILLE

NOTICE

DRAW on April 12, 1975, Mrs. Edna [illegible], R. R. 7, Belleville, $100. cash. Draw from Junior Girl's Hockey Club.

AUCTION SALE

AUCTION SALE
SATURDAY, MAY 10 AT 10 AM.
ESTATE OF J. FRANK GEORGE
VILLAGE OF SMITHFIELD
5 Miles West Of Trenton No. 2 Highway to Walt or Drummond Streets and North to Village.

[illegible] with the Wind Lamp, Ginger bread clock, pine cupboard, Brantford mission clock, 2 F & G clocks, Berliners gramophone with horn, View master with colored pictures, toilet set pieces, picture frames, prints, butter bowl, dash churn, crocks, fireplace screens and utensils, beds, brass candle stick holders, sewing table, antique arm chair, antique high chair, pressed back chairs, occasional chairs, oval dining room table, washstands, 4 leather bottom chairs, dressers, McClary electric stove, studio couch, General Electric refrigerator, wardrobe, Admiral 20" color TV, drop leaf table, 2-pc. chesterfield suite, small tables, chrome kitchen suite, 3-pc. bedroom suite, 4-pc. bedroom suite, small antique box stove, Singer treadle sewing machine, buffette, humidifier, record player and records, Gold upholstered swivel chair, school desk, large amount of books, iron tea kettle, iron pot, iron griddle, small pine chest, Christmas tree decorations, coal oil lamp, violin, electric lamps, wooden plane, several trunks, lawn furniture, harness, square nails, barbeque, electric motors, silverware, kitchen dishes, cheese dish, cooking utensils, fruit dishes, figurines, other antique dishes, 3 truck windows for 1938 Chev, insulated plywood van 7' x 8' x 10' for 1 ton truck in good condition, Johnson 2½ h.p. outboard motor, large quantity of fishing tackle, 20 gallons of cider, numerous other articles.

Lunch Available.

BOB SULLIVAN — Auctioneer
Plainfield — 477-2872
My1-6-8

NOTICE

QUINTE DAY NURSERY
FOSTER AVENUE
FOR WORKING MOTHERS
OPEN 7 - 6 P.M.
MONDAY TO FRIDAY
FULL DAYS ONLY
Children Ages 2 - 6 Years
Rural Children Also Welcome
Phone Before 6 for Fall Enrollment
968-6154
My5-3t

NOT RESPONSIBLE

I, Alice Dafoe, 52 Foris St., Belleville will not be responsible for any debts contracted in my name on or after this date, Friday, May 3, 1975 without my written consent.

Alice Dafoe
My3-3t

AUCTION SALE

FURNITURE, CAR, TRAILER
SNOWMOBILE, MOTOR BIKE
AUCTION SALE

GOING OUT OF BUSINESS SALE
Complete contents of Hugh McNulty's Used Furniture Store, Tweed Ontario Bridge St. East opposite the LCBO Store — Saturday, May 17th a 10:00 a.m. sharp.

Lunch available — Terms Cash.

Refrigerators, electric stoves, chrome kitchen suites, china cabinets, buffets, beds, springs, mattresses, large qty. of dishes, cutlery, glassware, kitchen utensils, chests of drawers, coffee tables, electric lamps, dressers, desks, oil space heaters, small electrical household appliances, new boy's pants, new ladies' fashion rain boots, books, chesterfield suites, girl's and boys bikes, televisions, bed type chesterfield, kitchen chairs, rocking chairs, occasional chairs, step ladders, child's cribs, Quebec heater, circulating heater, drop leaf table (antique), wooden kitchen table 7x9 ft. tent, garden roto tiller, lawn mowers (gas and push type, 1 ton capacity, heavy duty trailer with racks, 1970 Valiant car with new tires, new brakes, new exhaust, radio and 8-track stereo tape player, body is sound but needs motor job. Sold as is.

1974 440 [illegible] snowmobile (like new), 1971 Honda motor bike 350 A-1 shape, sold with mechanical certificate. In case of rain, sale goes on inside the premises.

AUCTIONEER'S NOTE: This is a large sale of good used furniture etc., suitable for home or cottage.

HUGH McNULTY, owner.
Phone [illegible]
C. J. "Toby" COURNYEA,
Auctioneer
PHONE [illegible]
My6-9-13-15

OPEN for BUSINESS
ALL DAY
WEDNESDAY

JAMES TEXTS LTD.

EVERYTHING FOR
THE OFFICE . . .

We are as near as your phone.

968-6775

183 Front Street — Belleville
Jy26-ev-tu-tf

YES, WE ARE OPEN WEDNESDAY AFTERNOONS

Whites Dominion Hardware

"KEYS CUT WHILE YOU WAIT"
— FREE DELIVERY —
CHARGEX — MASTER CHARGE
966-4555
F26-ev-tu-tf

NOT RESPONSIBLE

I, John Higgins, 24 East Moira Street, Apt. 7, Belleville, will not be responsible for debts contracted in my own name on or after this date, Tuesday, May 6, 1975, without my written consent.

Mr. J. Higgins
My6-3t

NOTICE

RAGGEDY ANN Nursery School opening soon in Parkdale area. Register now for morning or afternoon classes, also full days. Contact [illegible]. My3-3t

MOTORCYCLES

TRENTON CYCLE CENTRE
YAMAHA
CAN-AM
Sales and Service
79 Ontario Street
Trenton 392-2288
Mr13-6m

[illegible] SMALL ENGINE REPAIRS
Specialists in major and minor Repairs
Also Tune-ups To
Motorcycles — Lawn Mowers and Cultivators
Authorized Sales and Service Centre For
Remington Chain Saws
442 Dundas St. West — Belleville
[illegible] — Think Spring!
Ap26-1m

ROY'S CYCLE SHOP
Carrying Fine [illegible]
Hodaka — Ossa — Bultaco
Carabela
Motorcycle Sales and Service
Carabela Mopeds, Mopeds with A difference
[illegible]
(Established in 1960)
Ap4-1m

HONDA sales and service. Alton Hadley Limited. Bell Boulevard. — Phone [illegible]. Ap24-1m

1972 C.B. 350, in good condition, [illegible] miles, [illegible]. Ap3-3t

HARLEY-DAVIDSON
YAMAHA
Authorized Dealer
Sales, Service, Parts
BON ECHO SALES
Hwy. 41 Northbrook
336-2786
OPEN SUNDAYS
Mr29-ev-e-tu-th-1m

1972 HONDA Trail bike, 125 cc, $[illegible], 2 saddle bags $15. Phone [illegible]. My6-3t

'72 BULTACO Alpina 250 cc. Good condition. '71 Honda 70 or mini-bike. Call [illegible]. My6-3t

1971 450 C.B. Honda, extra chrome and paint. In good condition. Call [illegible]. My6-3t

350 HARLEY DAVIDSON, rebuilt engine, spent over $400.00, receipt can be shown. Call after 1 p.m., [illegible]. My6-3t

SUZUKI 250. Impeccable condition. Make an offer. [illegible]. Moving. My6-6t

HORSES

REGISTERED quarter horse mare, in foal. $400. or best offer. Telephone Tweed? 477-3422. My6-3t

11 MONTH old colt, 1 pony with yearling colt. Telephone [illegible]. My6-6t

HORSE AND EQUIPMENT
CONSIGNMENT SALE
AYLESWORTH LIVESTOCK
SALES — KINGSTON
Saturday, May 10
— 9.30 a.m. — Equipment
— 1 p.m. — Horses
Ap23-My8

HORSES and ponies, and Western saddles. Horse boarding. Seven Oaks stables. Telephone [illegible]. My2-3t

REG. QUARTER horse, horse cart and pony cart, harness and saddle. [illegible]. My6-3t

TRAILERS FOR SALE

ROSSMORE TRAILER SALES
Come To The County For The Best Deal In Tent & Travel Trailers
Trailer Sales and Service
Is Our Only Business

- Travelmar and Lionel Travel Trailers, 13 to 27 ft.
- Lionel Hardtop Tent Trailer, 4 to 8 sleepers. —Truck Tops.
- All trailer accessories from door steps to Reese hitches. (Hitches and brake controls installed).
- 12 volt battery for trailers or cars.
- Propane filling station has been added.

Open evenings for your convenience. Bring your trailer to our service centre — We service all makes.
1 Mile South Of Belleville
On Highway No. 14 Turn Left On Massassaga Road
[illegible]
F17-tf

BOATS AND MOTORS

12-FOOT lightning sail boat with cabin, motor, 2 sails, trailer. Telephone [illegible]. My6-6t

23' GALEON? cruiser with new 120 h.p. inboard-outboard, $[illegible], boat needs work, telephone [illegible]. My6-3t

1972 14' Fibreglass boat and trailer, 1974 Evinrude 20 h.p. motor, plus skiing and safety equipment. Telephone [illegible]. My2-6t

NEW 13-foot fibreglass canoe with carrying yoke, $180. Telephone [illegible] anytime. Ap23-tf

PETERBOROUGH boat, fibreglass boat, 17-foot long $[illegible]. Telephone [illegible] anytime. My6-3t

THIS week's special, new 16 foot Chrysler Conqueror 105 horse power Sport Runabout and E.Z. Loader trailer. Reg. $5,000. Now $[illegible]. Used 20' Matilda sail boat, $4,[illegible]. Bay Crest Marina, Big Island, Demorestville, Ontario. 476-3337. My3-3t

22' CHRIS-CRAFT RUNABOUT
1947 Classic, all orginal mahogany, Chrysler Crown 110 h.p. Excellent condition, with 3,000-lb. custom trailer, tandem axles, electric brakes, $4,800.00 firm.
J. W. TAYLOR
38 Bedford Street, Port Hope
416-885-4344
My5-3t

7½ EVINRUDE outboard motor, very good condition, $120. Call [illegible] anytime. My6-3t

Profit From Cruise

SOUTHAMPTON, England (CP) — Britain's luxury liner, Queen Elizabeth 2, earned a gross operating profit of $2.2 million on her first round-the-world cruise. In three months the 65,000-ton liner covered more than 38,000 miles, with a total of 959 passengers on the full world voyage. In all the vessel carried a total of some 3,985 passengers during the 93-day cruise.

Tae To The Sea

GRAVESEND, England (CP) — More young men wanted to train for a career at sea last year than in 1973, states the annual report of Britain's National Sea Training Trust. By the end of the year the admission waiting list for both deck and catering trainees at the National Sea Training School extended to March 1975. A total of 4,315 young men and adults were trained in 1974, compared to 3,857 in the previous year.

Trade Increased

NEW YORK (AP) — International trade in machine tools in 1974 rose 39 per cent over 1973, a study by American Machinist magazine shows.

FULL CARD WINS $400.00
(DIVIDED EQUALLY)

KINGO

SERIES 17 — UPDATE

52 - 66

50 NUMBERS HAVE BEEN CALLED TO DATE

25, 69, 40, 24, 75, 18, 11, 55, 70, 41, 1, 56, 26, 62, 13, 30, 37, 14, 71, 43, 73, 28, 68, 17, 4, 45, 60, 27, 36, 64, 57, 9, 54, 47, 12, 65, 72, 63, 34, 8, 51, 61. 35, 20, 10, 2, 32, 3, 52, 66.

Outside Frame Winners — Joan Balyx, 17 Everett St., Lena Miller, 20 Herman, James Donaldson, 36 Lexington Cres.

PERSONAL

DONNA'S
COMPUTER DATING

Who belongs to our dating service? Attractive members of the opposite sex (all ages) who are serious about finding a compatible mate. We will be in Belleville to explain it to you at no obligation. For details write 42 James Street, North, Suite 207, Hamilton, Ontario. Ap21-1m

ELECTROLYSIS Anne White, R.A.O., permanent hair removal treatment. Newest method, 23 years experience. Qualified Electrologist. Free consultation 392-8734. Mr1-tf

WORRIED? A friend is as close as the telephone. Telecare is a confidential listening service. Call 962-4111 day or night. Mr22-tf

EMERGENCY Pregnancy Counselling. Free. Confidential. Birthright. Call 968-4411. Jy12-tf

FOR BIRTH control information. Call the County Health Unit. Telephone [illegible]. Ap26-1m

LADY IN early 60's wishes to meet sincere gentleman for companionship, reply to Box A-3, The Intelligencer. My3-6t

KNOW YOURSELF
KNOW YOUR FRIENDS
CONSULT ANN CURSON
HANDWRITING ANALYST
By Appointment Only
PHONE 967-1940
My3-1m

SINGLE Gentleman, 30, 5 ft. 8, weigh 135 lbs., don't drink, like Western music, go to shows, dancing, swimming and home life, is seeking a companion willing to move to Hamilton, Ont., please write Mr. C. Robbins, 465 King William St. E., Hamilton, Ont. L8L 1K2. My6-3t

JUST ARRIVED?

We've no red carpet to roll out; no brass band to serenade you. But we can help you with names and locations of schools, lists of community facilities, shopping information and all the other things you'll want to know about your new home town.

A Welcome Wagon hostess will visit at your convenience to provide all this and gifts as well.

It's all yours—free—for a telephone call to Welcome Wagon at 962-2290

Welcome Wagon

KINSMEN

BINGO

EXTRA SPECIAL
WEDNESDAY NIGHT
AT
TOBE'S (ROSSMORE)

$25 TOP LINE — $25 CENTRE LINE
$100.00 PLAY 'TIL IT'S WON
$25 BOTTOM LINE — $25 FULL CARD

ADMISSION STILL 25c (1 CARD)

- ● 15 REGULAR GAMES $150.00 IN PRIZES
- ● $35.00 BAIL-OUT
- ● SHARE THE WEALTH GAMES
- ● 3 EARLY BIRD GAMES (7:30 SHARP)
- ● JACKPOT No. 1 - 55 nos. $400. - $50. consolation
- ● JACKPOT No. 2 - 54 nos. $100. - $25. consolation

KINSMEN

THIS WEEK . . .

Dine in a Mansion

- FILET MIGNON -

or a choice of five
other sumptuous meals.

FULLY LICENSED

Daily (including Sundays)
12 noon - 2 p.m.
6 p.m. - 9 p.m.

Reserve Now
1-476-3114

inn on the bay
TAVERN

The Glenora Ferry Road

73 Bridge Street — Picton

LAST TIMES TODAY

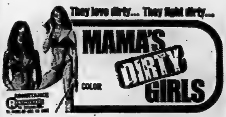

PLUS

"TRUCK STOP WOMEN"

BOX OFFICE OPENS AT 8:00 P.M.
SHOW STARTS AT DUSK 8:30 P.M.

BELLEVILLE DRIVE-IN

coming to
centennial secondary school, belleville

thursday, may 8th, 8:15 p.m.

IAN THOMAS

and his band

"FINESSE ROCK"

1975 National Concert Tour

tickets $4.00 at muntz stereo, belleville, holiday book and record, trenton.

sponsored by the quinte arts council

QUINTE [illegible]

DRIVE IN
... THEATRES ...
SHOW Starts DUSK

TRENTON at BAYSIDE

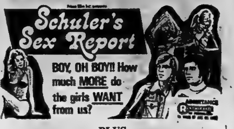

Schuler's Sex Report
BOY, OH BOY!! How much MORE do the girls WANT from us?
RESTRICTED

PLUS

"FANCY HILL"

NEW AND FROM SWEDEN

THIS PROGRAM RESTRICTED TO PERSONS 18 OR OVER

LEGION

Royal Canadian Legion
Branch 99
Licence No. 17[illegible]

BINGO — BINGO

AT
LEGION HALL PINNACLE STREET
WEDNESDAY, MAY 7th
7:30 P.M.

Everyone Welcome — Admission Card 25c
JACKPOT $150.00 - 55 nos. — $35. BAIL-OUT
Earlybird Games — Regular Games
Special Games — (Share the Wealth)
Jackpot — Door Prizes

LEGION

OPENING SUNDAY

Rafferty and the Gold Dust Twins

Starring: Alan Arkin and Sally Kellerman

— ALSO — ADULT ENTERTAINMENT

"THE YAKUZA"

Starring: Robert Mitchum and Brian Keith
LAST TIME TONIGHT — "SUNDAY IN THE COUNTRY"

PARK
139 FRONT ST. 968-7771

RESTRICTED
SHOW TIMES
7:30 & 9:00

Quinte Mall Cinemas

in the new QUINTE MALL SHOPPING CENTRE

—25c OFF REGULAR ADMISSION—

Pick up your 25c off coupon at the following Dealers
Quinte Motor Sales - Belleville — Bon Echo Sales - Northbrook

YAMAHA PRESENTS

"On Any Sunday"

THE MOST EXCITING FILM EVER MADE ON MOTORCYCLE SPORT BY BRUCE BROWN PRODUCER OF THE ENDLESS SUMMER.

Now Playing
7:00 and 9:05

Cinema 1

IT'S SURVIVAL OF THE FIERCEST. AND THE FUNNIEST.

RESTRICTED

PARAMOUNT PICTURES PRESENTS
AN ALBERT S. RUDDY PRODUCTION
BURT REYNOLDS in
"THE LONGEST YARD"

FOURTH WEEK
7:00 & 9:10

Cinema 2

[illegible] FROM 7PM including SUNDAYS

Your Horoscope

By BERNICE BEDE OSOL

Wednesday, May 7

ARIES (March 21-April 19) You'll be better off today if you don't rely too heavily upon the opinions of others. Your ideas will be good. Others may try to dilute them.

TAURUS (April 20-May 20) Follow your hunches as to how business matters involving you should be handled. Don't let another pressure you to do it his way.

GEMINI (May 21-June 20) Don't let a minor setback throw you off-track on something you're hoping for. Things will work out very well for you today.

CANCER (June 21-July 22) Now is the time to play those aces-in-the-hole you've been holding to gain advantages you've wanted careerwise.

LEO (July 23-Aug. 22) Most people will see the merits of your ideas. Don't let a dissenter throw cold water on your plants.

VIRGO (Aug. 23-Sept. 22) Your greatest advantages today today will come from joint ventures. If you want to make a profit, prepare to share fairly.

LIBRA (Sept. 23-Oct. 23) You, better than most, understand that harmony is maintained through a willingness to give and take. Be prepared to compromise today.

SCORPIO (Oct. 24-Nov. 22) Consider the best ways to increase financial return from your work or career. Today you'll be inspired on how to do this.

SAGITTARIUS (Nov. 23-Dec. 21) Lady Luck will do all she can to help you today, if she sees you've sensibly evaluated all the risks.

CAPRICORN (Dec. 22-Jan. 19) Things in general will work out to your satisfaction today, provided you don't make unreasonable demands that can't be met.

AJUARIUS (Jan. 20-Feb. 19) Share your plans only with those you feel will fully understand and appreciate them. Avoid those who'll be nonconstructive.

PISCES (Feb. 20-March 20) You're better a thandling tricky financial situations later in the day than you are in the early period. Delay them till then.

SIDE GLANCES by Gill Fox

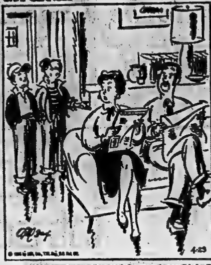

"Ricky, I'd like you to meet the people I was made possible by."

BORN LOSER

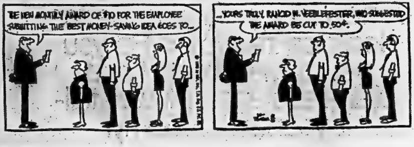
THE NEW MONTHLY AWARD OF $10 FOR THE EMPLOYEE SUBMITTING THE BEST MONEY-SAVING IDEA GOES TO...
...YOURS TRULY, RANCID W. VEEBLEFESTER, WHO SUGGESTED THE AWARD BE CUT TO 50¢.

FRANK & ERNEST

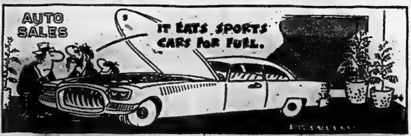
AUTO SALES
IT EATS SPORTS CARS FOR FUEL.

BUGS BUNNY

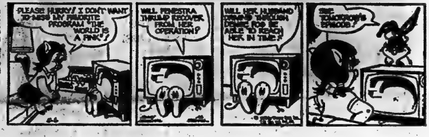
PLEASE HURRY! I DON'T WANT TO MISS MY FAVORITE PROGRAM "THE WORLD IS A FINK"!
WILL FENESTRA THRUMP RECOVER FROM HER OPERATION?
WILL HER HUSBAND DRIVING THROUGH DEMETROS BE ABLE TO REACH HER IN TIME?
SEE TOMORROW'S EPISODE!

B.C.

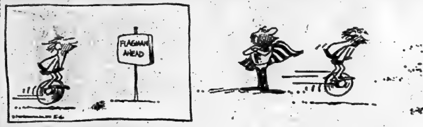

MISS PEACH

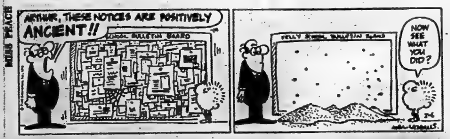
ARTHUR, THESE NOTICES ARE POSITIVELY ANCIENT!!
SCHOOL BULLETIN BOARD
NOW SEE WHAT YOU DID?

STEVE ROPER

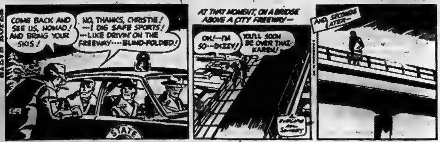
COME BACK AND SEE US, NOMAD! AND BRING YOUR SKIS!
NO, THANKS, CHRISTIE! I DIG SAFE SPORTS! —LIKE DRIVIN' ON THE FREEWAY.... BLIND-FOLDED!
AT THAT MOMENT, ON A BRIDGE ABOVE A CITY FREEWAY—
OH!—I'M SO—DIZZY!
YOU'LL SOON BE OVER THAT, KAREN!
AND SECONDS LATER—
STATE

PEANUTS

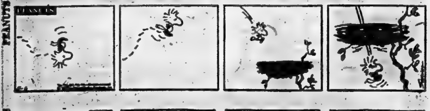

SHORT RIBS

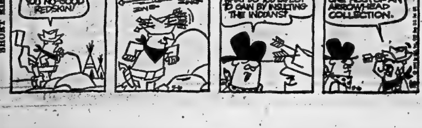
YOU NO-GOOD REDSKIN!
WHAT DO YOU EXPECT TO GAIN BY INSULTING THE INDIANS?
ONE HECK OF AN ARROWHEAD COLLECTION.

Tuesday's TV Listings

● The Kidnappers (1954) — Child actors Jon Whiteley and Vincent Winter make this a minor classic. The scene is set in

6:00 — News (3) (4) (6) (12) (13) (8) (10); Definition (8); Bewitched (11)

6:30 — News (8) (11); Movin' On (12); News (12) CBS News (10); News (8); Movie: Confidentially Connie (13)

7:00 — CBS Reports (4) (7); Cher (6) (8) Lawrence Welk (11); Hogan's Heroes (8) Bowling for Dollars (13) Partridge Family (10)

7:30 — Bobby Goldsboro (12); Andy Griffith (8); Strikes, Spares and Misses (4); Bewitched (10); Name That Tune (13)

8:00 — Excuse My French (6) (9); Good Times (4) (7) (10); Happy Days (13); Movie: The Invisible Man (8); Movie: A Target for Killing (3)

8:30 — Marcus Welby (6) (9); Movie: The California Kid (13) MASH (4) (7) (10)

9:00 — Hawaii Five-O (4) (7) (10)

9:30 — Headline Hunters (6) (9); Police Story (8)

10:00 — Barnaby Jones (7) (4) (10); Harry O (6) (9); Marcus Welby (13)

11:00 — News (6) (8) (11) (12); News (4) (7) (10) (8); Design Explosion (3)

11:30 — Simply Christie (6); Untouchables (10); Merv Griffin (4); Johnny Carson (8) Movie: Robinson Crusoe On Mars (3); Wide World Special (13)

11:30 — Movie: Bend of the River (12)

12:00 — Bold Ones (6); Movie: Fearless Frank (9); Movie: Windom's Way (11)

Educational TV Listings

CABLE CHANNEL 2
— WXXI — CHANNEL 21 —
ROCHESTER

TUESDAY

7:30 —Villa Alegre

8:00 — Lilias, Yoga and You; Human Relations and Motivation

9:00 — Sesame Street

10:00 — Many Americans; Elementary Math; Bread and Butterflies; All About You

11:00—Cover to Cover; Comparative Geography; Many Americans

12:00 — And Take Me By The Hand; Western Civilization

1:00 — Electric Company; Whatcha Gonna Do?; Let's All Sing

2:00 — Community of Living Things; Matter of Fact; World of Things

3:00 — Beginning German I-II; Villa Alegre

4:00 — Sesame Street

5:00 — Misterogers; The Electric Company

6:00 — Zoom; TV Garden Club

7:00 — Newsroom; Martin Agronsky: Evening Edition

8:00 — The Way It Was; Nova; Assignment America

10:00 — Newsroom; Consumer Survival Kit

11:00 — Captioned ABC Evening News; Washington Straight Talk

CABLE CHANNEL 5

TUESDAY

6:00 — Polka Dot Door; Misterogers's Neighborhood

7:00 — Magic Shadows; The Education of Mike McManus

8:00 — Speaking of Books: Heather Robinson; Breakthrough

9:00 — And Another Thing; Hold Down a Chord; The Quiet Furies

10:00 — Mon Pays, Mes Chansons; Small City Gardens: Improving the Soil

To Your Good Health

Many Old People Have Diverticula

By G. C. THOSTESON, MD

Dear Dr. Thosteson: I have just had an x-ray that showed I have diverticulum on my left side.

It wasn't explained to me what diverticulum is, but I have some ideas from reading references to this in your column. I was told not to eat anything with seeds, and to avoid rough food. I am not sure what I should eat. Do you happen to have a booklet on this subject?

Does the condition change? Do I live with this the rest of my life?—Mrs. E. J. R.

To refresh your knowledge, a diverticulum (diverticula is the plural) is an out-pouching from the wall of any hollow, tubular organ. It's caused by a localized weakening of tissue. The most common site is the lower third of the colon (the large intestine), which is on your lower left side. The condition is found in roughly a third of all people over 45 years old.

It need not ever cause you any trouble or require any treatment, but knowing it is there is important to you. You should take the conservative precautions suggested by your doctor to heart. Otherwise it is possible the condition could develop into diverticulitis, a more-serious condition in which the pouches become infected.

You should avoid food with large, tough seeds such as those in grapes and some fruits. These can irritate the diverticula and lead to infection. The small, softer seed foods such as tomatoes and cucumbers shouldn't bother them. And a certain amount of roughage is required by your system. In fact, it can be helpful in diverticulosis.

For that roughage I mentioned above, appropriate fruits and vegetables and bran cereals should suffice with no effect on your problem. Your diet should result in a soft (but not liquid) stool, ideal in diverticulosis.

You should also report any future cramping or pain in the area to your doctor. This can be a symptom of diverticulitis, for which treatment would be required.

Dear Dr. Thosteson: I have heard that the breathing in (accidentally) of mineral oil into the lungs is a danger accompanying the use of this substance as a lubricant for the colon. Please comment.—G. R.

Yes, this is true. This is why mineral oil is not recommended for youngsters. It can, as you suggest, be breathed into the lungs, especially if the child is a "gagger." The use of mineral oil as nose drops is also to be avoided, and for the same reason.

The oil droplets can cause a pneumonia-like reaction in the lung tissue. The condition is called lipid pneumonia.

Dear Dr. Thosteson: I thought I would pass this along to you. Several years ago a relative of mine had bad breath. He had it for years until it was discovered he had a bleeding ulcer. Once that was brought under control, no more bad breath. I hope this helps someone.—Mrs. D. D.

Amen. People are not born with bad breath. A change in breath odor can be a symptom of such a disorder. I have made this point in answering readers' letters on the subject of bad breath, but I am glad to pass on your relative's experience.

The cause of the problem can and should be investigated, whether it is poor oral hygiene or some internal disorder. Realizing this, it is dismaying to receive so many letters from people complaining about bad breath as a social handicap when it should be considered a symptom, perhaps of something more serious than that.

Computer Pumps Gas

TORONTO (CP)—Personal service has reached the peak at one city service station where it's only the customer and the computer.

At Shell Canada's experimental credit-card gasoline pump at Lawrence and Dufferin Streets, customers simply insert their credit card into a special device on top of the pump and gasoline begins flowing, courtesy of a mini-computer.

An invoice is printed on the spot by the machine, giving the price, gallonage and the gasoline grade.

For those who wish to pay cash, Shell also provides cash cards. Customers can buy cards, for say $5 worth of gas, and when the card is inserted into the pump, out flows the gasoline.

The pump is the first of its kind in Canada and a Shell spokesman says the experiment will continue for another six months before the company evaluates public acceptance. A similar experiment now is being carried out in California by Atlantic-Richfield.

"It depends whether the public is ready for it," said the spokesman. "But it doesn't waste any time."

Credit-card gasoline costs about the same as at regular self-service stations.

Meanwhile, the United Co-Operatives of Ontario, offers its members key-controlled meters for gasoline pumps.

All members have to do is insert the key, turn it and out comes the gas. Anywhere from 30 to 50 persons can use the pump.

This means members can get gas at any time of the day. The meters are computerized and members receive monthly statements.

A co-op spokesman said the price is about a cent lower than average prices charged at self-service stations.

OVERSEAS BECKONS

Canadians make about 300,000 visits overseas a year.

RADIO

CJBQ — BELLEVILLE

AM - 800

TUESDAY

8.30—The Tom [illegible] Show.
9.15—Tom, Ted and Company. Today's guest is (open).
9.30—Pet Clinic and Stork Club.
9.55—Bulletin Board
10.00—The Bill Johnston Open Line Show: Call locally or collect 968-[illegible].
12.10—The Noon Hour Report
12.30—The Farm Show with Phil Fleming.
1.00—The Bill Tompkins Show.
1.45—Bulletin Board
2.15—Bulletin Board
3.00—The Jack Miller Show.
3.15—Bulletin Board
4.00—Bulletin Board
5.30—The Evening Report.
7.00—The Joey [illegible] Show.
9.00—As It Happens. Live phone-out show with Barbara Frum and Alan Maitland.
11.00—The Eleven O'Clock Report.
11.30—The Andy Leach Show.

FM - 97.1 m/c

TUESDAY

8.30—The Marsh Mahoney Show.
9.15—This Country in the Morning: Interesting, topical discussions with [illegible] comments.
11.00—Luncheon Serenade from Loyalist College: Relaxing blend of favorites, old and new, presented by the radio students in the School of Communications.
2.00—School Broadcast: educational topics discussed.
2.30—Off the Record: Bob Kerr plays records from his light classical music collection.
3.30—The Max Ferguson Show: satirical sketches and offbeat music.
4.00—The Art Watkins Show.
6.00—News, Weather and Stock Market Report.
6.30—The Art Watkins Show.
7.30—Expo Baseball: Chicago at Montreal.
10.30—Musical Interlude.
11.00—The Eleven O'Clock Report.
11.30—Au Milieu Du Jour.
12.30—Easy Listening Music.

Win at Bridge

Thinking after trick 2 wasted

NORTH (D) 6
♠KQ7
♥J9
♦AK84
♣J732

WEST
♠J982
♥8642
♦QJ1093
♣—

EAST
♠1054
♥10753
♦52
♣Q1095

SOUTH
♠A63
♥AKQ
♦76
♣AK864

Both vulnerable

West	North	East	South
	1♦	Pass	2♣
Pass	4♣	Pass	4N.T.
Pass	5♦	Pass	5N.T.
Pass	6♥	Pass	6N.T.
Pass	Pass	Pass	

Opening lead — Q ♦

By OSWALD and JAMES JACOBY

South took a long time to bid his hand. When he finally bid six notrump he felt that he might be missing a grand slam but that anyone should be happy about collecting the rubber and small slam bonus.

He also took a long time to play the hand. At least he wasted a lot of time worrying about spilt milk after he had checked the whole thing at trick two.

Trick one was easy. He won in dummy. Then he led a low club and went up with the king after East followed with the five spot. West showed out and there was no way for South to win 13 tricks.

A careful player would have done his thinking before playing to the second trick. He would have seen that four club tricks would have been enough for the slam since there were eight top tricks in the other suits. He would also have seen that he would have no problem if the clubs broke 2-2 or 3-1.

After this preliminary thought he would have led the same low club from dummy. East would have followed with that same five spot and careful South would have put on the eight, not the king. This would be quite likely to cost him a 30-point overtrick, but what is 30 points against about 1,500?

CARD SENSE

The bidding has been: 6

West	North	East	South
			1♠
Pass	2♠	Pass	4♣
Pass	4♦	Pass	4♥
Pass	4♠	Pass	?

You, South, hold:
♠KQ985 ♥A2 ♦K4 ♣A987

What do you do now?

A — Your hand is worth a bid beyond game. Remember your partner accepted your first slam try when he bid four diamonds. Bid five diamonds to show your second round control.

TODAY'S QUESTION

You bid five diamonds and your partner bids five spades. What do you do now?

Answer Tomorrow

Send $1 for JACOBY MODERN book to: "Win at Bridge," (c/o this newspaper), P.O. Box 489, Radio City Station, New York, N.Y. 10019.

(NEWSPAPER ENTERPRISE ASSN.)

Increasing Capacity

NEW YORK (AP) — America's steel industry plans to increase its production capacity 8.5 per cent from the present 153-155 million tons to 166-168 million tons by 1977, reports 33 Magazine.

After 30 Years

PORT ELIZABETH, South Africa (AP) — Black South African war veterans have been recognized officially as war veterans 30 years after the Second World War, and now are eligible for an additional allowance in their pensions.

Intends To Play

FORT WORTH, Tex. (AP) —Jack Nicklaus plans to defend his Tournament Players championship at the Colonial Country Club course in Fort Worth Aug. 21 to 24.

Employment Up

TORTOLA, B.V.I. (AP) — The total population of this group of 30-odd tiny British Virgin Islands in the Caribbean is only 10,000 but its government labor department has released results of a survey showing an employment increase for the last year of 14 per cent over the previous year.

Jumble

ACROSS

1 Drunkard
4 Pinochle score
8 Slayer
12 Lifetime
13 Australian ostrich (var.)
14 [illegible]
15 Upper limb
16 Get off a ship
18 [illegible]
20 Feminine suffix (pl.)
21 [illegible]
22 [illegible]
24 Land measure
26 [illegible]
27 Mineral spring
28 [illegible]
32 [illegible]
34 Lure
35 Printing mistakes
36 [illegible]
37 [illegible]
39 Greek war god
40 Arrive
41 Chemical suffix
42 [illegible]
45 [illegible]
49 Ocean
51 Choler
52 Tip, as a ship
53 [illegible]
54 [illegible]
55 [illegible]
56 [illegible]
57 [illegible]

DOWN

1 European region
2 [illegible]
3 [illegible]
4 [illegible]
5 Discharge
6 [illegible]
7 Oolong
8 Wire
9 [illegible]
10 [illegible]
11 [illegible]
17 [illegible]
19 [illegible]
23 [illegible]
24 [illegible]
25 [illegible]
26 [illegible]
27 [illegible]

Answer to Previous Puzzle

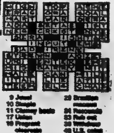

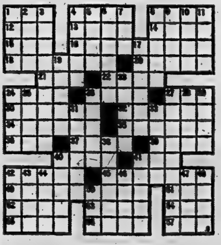

Bancroft Animal Pound Getting to be Expensive Operation

By NAN WHITLAW
Staff Correspondent

BANCROFT — The financial situation of the North Hastings Municipal Pound, a joint project of Bancroft and five surrounding townships, received the attention of council Monday night.

The pound is in its third month of operation and was constructed through the co-operative efforts of Bancroft, Faraday township, Herschel township, Wollaston township, Cardiff township and the improvement district of Bicroft.

Bancroft has assumed the major responsibility for the pound and village bylaw enforcement officer David Talbot looks after the animals and at the moment is maintaining the building.

During April the pound's expenditures were $380 while revenues totalled only $22. According to Mr. Talbot the spendings were incurred through his hours of work, food, disinfectant and other supplies.

"This pound certainly looks like a losing proposition," said Rae Carswell.

"We're going to have to have an agreement with the rest of the councils for the monthly costs of operation," said Bancroft reeve Russell Hawley, "there is no way Bancroft alone is going to pay $3,000 a year to run that pound."

Mr. Talbot told the council that not all of the other municipalities are using the pound even though they participated in its construction.

He also said that some of the other councils regard him as the only official operator of the pound. "I've been called away from home many evenings to release dogs for residents of townships," he said, "I'm also supposed to collect the 'impounding' fee and the money for the tag and return it to the township."

Of the five townships four of them have animal control officers who also have access to the pound.

Bancroft reeve Hawley and council instructed Mr. Talbot "split up the cost of the operation of the pound and bill each township on a per capital basis."

According to Mr. Talbot based on a five cent per resident levy Bancroft will pay $106, Faraday township, $80 Hershel, $35, Wollaston, $30, Cardiff, $22, and Bicroft, $30.

The pound is located on Monck Rd. at Faraday township and will be finally approved and completed this summer.

Water and improved ventilation are still necessary according to provincial ministry of agriculture.

"It's compulsory to have air-conditioning in the pound," said reeve Hawley, "but we don't have to have it in the hospital."

Going Down Slow

Miss, a 350-pound orangutan at Toronto's Metro Zoo, appears to be doing a little jig. Though the 15-year-old ape looks fierce, orangutans are really peaceful apes. The new zoo has four orangutans in its Indo-Malaysia pavilion and each day two are put on display for the benefit of visitors to the zoo. (CP Photo)

Picton Council Considers Provincial Policing

PICTON — With the taxpayer's dollar in mind town council Monday voted to request the Picton Police Commission to obtain cost figures for protection by the Ontario Provincial Police.

The decision followed indications from town clerk Andrew Jarvis and Picton mayor Donald King that the 1975 police budget may be $170,000.

Mr. Jarvis said the budget, which has not yet been approved by the commission through a resolution, apparently allows for a 20 per cent salary increase.

Mayor King, a member of the police commission, told council the commission is now negotiating with the Picton Police Association and "a considerable per centage increase on top of their present salary" is being sought.

He added that four per cent separates the commission and the association in their negotiations.

A pension adjustment also has been requested and payment of past and present OMERS (Ontario Municipal Employment Retirement Services).

"This means a sizable amount to the town," said mayor King.

He added that the police commission did not consider this request but did agree to present OMERS payment and "'a certain per centage increase' in salaries.

"They turned it down and said they would go to arbitration," noted the mayor.

"I would hate to see us lose the police force; we would be losing a certain identity," he observed.

The mayor added, however, that he shares council's concern for ratepayers.

Picton councillor Norman March commented it is council's responsibility to the taxpayer to investigate all possible ways to cut expenses. He moved that the police commission should be asked to obtain the cost of provincial police protection and was supported by reeve Larry Richardson.

"There is no harm in looking into things. The police commission could give a cost comparison for a report to council next month," he said.

Picton deputy — reeve Richard Byers opposed the decision and suggested council is "jumping in with both feet at an inappropriate time."

He said negotiations between the police commission and the police association should be conducted without any outside influence. When the negotiations are complete council can evaluate the results.

Deputy — reeve Byers said if council takes action now a public or indirect effect on negotiations may result.

"It might stir a bomb and cause a further delay but council's views must be considered, "said councillor Norman March.

"We are out to save a dollar and they want a dollar and a big one," he added.

Deputy — reeve Byers said the implication of the motion is that council is dissatisfied with the police budget.

"How can we be until we known what it is?" he asked.

Picton reeve Larry Richardson pointed out if the negotiating parties had wanted complete privacy they would have held in camera sessions. Since this was not done they are open to public comment.

"Negotiations often include the public sector," he noted.

He termed $170,000 for policing as "a lot of money" and supported investigation of protection through the Ontario Provincial Police.

Pool Set For Picton

PICTON — Town council Monday voted that Picton should act as the designated sponsor of the proposed community swimming pool project to obtain provincial Community Centres grants.

The decision is conditional on the raising of sufficient funds to begin the project.

Picton reeve Larry Richardson, chairman of the recreation and parks committee, said the motion simply finalizes "something that must be done if a pool is to be built."

He said the town could apply for funds available through the Community Centres Act. No financial outlay is involved.

Reeve Richardson explained there is no simple way for county council to act in this capacity although the pool is a county project.

He added the pool is to be located in the town tentatively at Prince Edward Collegiate Institute, and when it is completed will be turned over to the town.

He said many persons have been reluctant to donate to the pool fund because of uncertainties of location and the fact that no specific municipality seemed involved.

707 Heads for Guam

TRENTON — An armed forces Boeing 707 from CFB Trenton is flying to Guam today to remove a possible 146 South Vietnamese relatives of Canadian citizens from the Pacific island and bring them to Canada.

The 437 Squadron aircraft left Trenton for Ottawa late Monday to pick up a nine-man medical team and a portable X-ray laboratory. Additional medical supplies were also placed aboard before the aircraft left for the Pacific.

An immigration department spokesman said from Ottawa today the aircraft has 146 seats available for the return flight to Canada, but it is not clear yet how many people the plane will be bringing back.

He said if children are included in the flight, because of their smaller size, more people could be placed aboard the return flight. For the moment, said the spokesman, all those coming to Canada will be South Vietnamese refugees who have been sponsored by relatives in Canada.

"Our first priority is to deal with relatives," he said. So far 250 people have been identified as related to Canadian citizens by a three-man immigration team on Guam.

Around Prince Edward

Wants Cleanup

PICTON — Picton mayor Donald King wants a clean town and with this in mind he has approached the Prince Edward Chamber of Commerce to encourage merchants in street improvements.

Mayor King said he has spoken with Picton police chief Charles Fletcher concerning litterbugs and also has asked the merchants' cooperation in sweeping the walks in front of their stores.

"The Chamber of Commerce welcomed the idea and one of the service clubs may enlarge on it," he observed.

Ask for Tenders

PICTON — Picton's animal control officer, Donald Tucker of Stirling will be given three months notice of termination of his contract with the town to permit new tenders to be called for the job.

Dissatisfaction with animal control here was brought to a head during Monday's council meeting when Picton Reeve Larry Richardson referred to numerous complaints he has received recently.

Reeve Richardson said many persons feel the job could be handled more efficiently by a Prince Edward resident who would be closer to calls of complaint.

Speeders Warned

PICTON — Picton mayor Donald King says he will not tolerate tire — squealing hot rodders on town streets and has called for a crackdown.

He said Picton police chief Charles Fletcher has assured him that if licence numbers are provided his force will take action to stop the hotrodders.

"This is ample warning to those who are using the streets of Picton as racetracks," he emphasized.

Belleville Angler Tops

WELLINGTON — A Belleville man, William Little of 174 West Street, won an electric motor, swivel fish seat and a life jacket as first prize in the second annual pickerel derby held here Saturday. His catch weighed in at 8 lbs.

The derby, with fishing in all Prince Edward County waters, drew over 100 participants, said Daryle Boyce, president of the Wellington Lion's Club, sponsors of the event. Anglers from as far away as West Virginia and Florida registered for the derby.

Funerals

OLIVER CHARLES OWEN

The funeral for Oliver Charles Owen was held in the chapel of the Pinkston and Luscombe Funeral Home May 3 at 10.15 a.m. Canon R. B. D. Wright conducted the service with burial in Belleville cemetery.

Bearers were Marley Linscott, Joseph McCarey, Robert Cheshire, Bruce Thompson, Kenneth Bartlett and Douglas Burns.

ROBERT CHARLES LEWIS
Deseronto

Funeral service was held Friday for Robert Charles Lewis, Deseronto, from the John R. Bush Funeral Home followed by interment at Belleville Cemetery. Canon R.D.B. Wright officiated.

Bearers were Jack Hughes, Gary Hughes, Ray Lucas, Curly Lewis, Art Lucas and Jack Lucas.

Office Professionals
OFFER

- COMPLETE OFFICE DESIGN & SET UP OR
- DESKS, All Types & Sizes
- CHAIRS, Secretary to Executives
- DIVIDERS, Screens or Modular, Plant Credenzas.
- CREDENZAS, Many Styles
- FILES, Letterhead, Legal, Lateral, Etc.
- BOARDROOM TABLES, Etc.
- KITCHEN CUPBOARDS
- RESTAURANT TABLES, CHAIRS, Etc.

MOBILE DISPLAY VAN
WILL BE AT
AVALON MOTEL
245 NORTH FRONT ST., BELLEVILLE
MAY 7-8-9
Come And Visit Our Display
— DEALERS WELCOME —

Sears

Introducing 'New Generation'

A new idea in flooring. Better because it's thicker! So you get greater comfort and stain-resistance. Plus install-it-yourself economy!

The inside story
1. Our thickest vinyl wear layer
2. Foam cushioning
3. Install anywhere asbestos backing

Now at a special introductory price for 3 days only

9.99

Will be $11.99

Now you can have brilliant, spotlessly clean floors without a lot of time-consuming drudgery. 'New Generation', with its extra-thick wearlayer, lets you wipe away even tough spills and tracked-in dirt with a damp mop! And the thick foam layer and asbestos backing give you real underfoot comfort. Save on costly installation charges, too! Just follow the simple instructions to do-it-yourself installation. In your choice of 10 lively colors and patterns, 12 feet wide. 377 489 150

Shop Thursday and Friday 'til 9 p.m. | Retail & Catalogue Orders 966-3211

Stelco Plant Built with Algoma Steel, Has Trouble Buying Its Own Fencing

JARVIS, Ont. (CP) — A question Ronald J. (Ron) Tipler sometimes asks himself is why so many Canadians don't seem to know about the major industrial developments taking place in the Lake Erie area of Haldimand-Norfolk.

"I guess I get the feeling everybody out there knows about us because I take so many people through our site every day," he said.

He mused over his date book for April showing almost daily assignments to handle group tours, ranging from school and church groups to engineers and politicians from around the world. They all want to see the biggest development of them all, the four-phase steel plant and industrial park project of Steel Co. of Canada Ltd. (Stelco).

Mr. Tipler is Stelco's community relations supervisor which means he works with local people, keeping them informed on what the company is doing and smoothing the way for the day when hordes of workers move in to take the jobs.

If all goes well, the influx will be completed in about 15 years, adding a quarter of a million new residents to the area and two new cities to house them.

So, why all the apparent ignorance about a development that will create a population of 1.5 million people and change pastoral Haldimand-Norfolk into another Ruhr or Pittsburgh?

Certainly, the townsfolk of Jarvis, Simcoe, Caledonia and Nanticoke, to mention only a few centres, are aware of it. They see it in the trucks that seem never to stop moving—3,000 truckloads of supplies a month delivered to construction sites.

They read and hear about land speculation—$2,100 an acre—and see surveyors and engineers pour in.

Stelco had to pay a reported $60,000 for one plain cottage in the way of dock construction when the owner held out for a high price.

How big is the Stelco development?

In terms of the world, not too big, said Alex Fisher, a Stelco vice-president.

By late next year, the new mill will be pouring 1.3 million tons a year, not in the same league as the Japanese who think in terms of five to six million tons in a single phase. Bethlehem Steel, in the United States, has a capacity of eight to 10 million.

However, the Lake Erie project is the largest ever undertaken by any steel maker in Canada. It will cost Stelco $700 million in the first of four phases and $2 billion on completion.

As now planned, when the four phases are finished in 1985, the Lake Erie mill will be producing 5.4 million tons a year. Add this to the company's six-million-ton capacity at its Hamilton operations and Stelco will rank close to the world's top steel makers in production.

Stelco, with a payroll of more than 23,000 and 95 per cent Canadian-owned, supplies about 40 per cent of all the iron and steel produced in Canada. Sixty per cent of it is sold in Ontario, and 90 per cent of Stelco products are absorbed by the Canadian market.

Ironically, Stelco doesn't produce structural steel and had to buy it from Algoma Steel Corp. of Sault Ste. Marie, Ont. for its mill construction here.

The first phase, well under way, involves erection of a 4,000-foot ore deck, a blast furnace, coke ovens, two basic oxygen converters and a hot strip mill.

Phases 2, 3 and 4 will expand this capacity, as well as adding a cold-rolling plant, a plate mill and a continuous galvanizing line.

Mr. Tipler bounces around the construction site, just south of here near Nanticoke on Lake Erie, in his own car, now dented and dust-coated.

"Your car sounds like a lawn mower and rides like a truck," a visitor remarked as Mr. Tipler skirted the huge excavation for the new mill.

Helmeted workers stood atop sky-high support columns, clutching at reinforcement rods, as they directed cement from a conveyer into place.

Off in the distance, but still on the site, four large house trailers, attached together, act as temporary construction offices—spacious, neat, air-conditioned, and coffee costs only five cents a cup.

Stelco realized more than a decade ago that steel capacity at its Hamilton Hilton works was not enough to meet domestic demand that last year alone grew 12 per cent over 1973.

The need for a major flat rolled mill was evident and equally obvious was the impossibility of trying to expand Hilton which already crowded Hamilton's skyline.

After five years of study, they chose the Nanticoke site, near a new hydro development and on one of the best harbor fronts in Lake Erie.

The area's thick, clay soil was ideal to support heavy construction and the lake provided cheap water access to Stelco's coal and iron ore sources in Minnesota, Michigan, northwestern Ontario, Quebec and Newfoundland.

In addition, the Ontario markets were close—80 miles to Toronto, 40 to Hamilton, 65 to London, and less than 50 to the burgeoning industrial centres of Brantford, Kitchener and Waterloo.

"Funny thing," remarked Mr. Tipler as he slowed down for a large earth-mover tossing up a cloud of dust. "We've been pretty sensitive about our public image in this project in trying to make sure the people know what we're trying to do and in working with them."

"But in our own company it sometimes doesn't work that way.

"You know, we make Frost fences and, of course, we require a lot of fencing on the site for security reasons. But when we put in our initial order to our Frost division, it was denied.

"Want to know why? They told us we were not preferred customers."

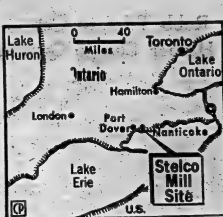

Big Development

Work has begun on the first phase of a massive $2-billion steelmaking facility and industrial park by Steel Co. of Canada Ltd. (Stelco), covering an area larger than 10 square miles, 40 miles southwest of Hamilton. Stelco now has about 300 construction workers on the site and the total will rise to about 3,000 by the end of this year. (CP Newsmap)

Not So Stimulating

ILFORD, England (CP) — Sex shop owner John McGill has been fined $720 for selling a purported aphrodisiac that produced burps instead of passions. Customers complained about the reduced-priced potion, costing $1.20. Chemical analysis revealed the potion consisted of caffeine, citric acid and bicarbonate of soda. "It was about as stimulating as cup of coffee," said the analyst.

- REWARDS -
ARE WHAT YOU MAKE
JOIN A PROGRESSIVE REAL ESTATE COMPANY WITH OFFICES IN BELLEVILLE AND TRENTON. LARGE SELECTION OF LISTINGS THROUGHOUT THE AREA TO SELL FROM. TOP REMUNERATION, EXCELLENT WORKING CONDITIONS
FOR CONFIDENTIAL INTERVIEW CONTACT: HUGH P. O'NEIL or ROBERT RIGGS
FRASER & O'NEIL LTD., REALTOR
257 N. FRONT ST., BELLEVILLE
613-962-3418

Son of A. A. Milne Tells of Childhood

By JOE MA
The Canadian Press

For a small boy growing up in a world where his name is a household word, life can be difficult. Such was the lot of Christopher Milne, the son of A. A. Milne whose books, including When We Were Young and The House at Pooh Corner, had the boy as the central character.

He was the Christopher Robin of his father's stories and he had to live with the fame thrust upon him as a result. Another problem was that his mother wanted a girl and even had chosen a name for the child born on Aug. 21, 1920—Rosemary.

But Christopher Milne's account of his childhood, The Enchanted Places, is that of a happy if lonely child. Perhaps he was a typical English middle-class child growing up in the 1920s and early 1930s in the countryside, observing the activities of animals and birds in the family's home, Cotchford Farm in Sussex.

He was good at mathematics and fond of carpentry. And he had his pet animals—Pooh Bear, Eeyore, Tigger and the rest. And there were the enchanted places—Poohsticks Bridge, Gill's Lap and Owl's House among them.

At 54, Milne looks back at it all with mixed feelings but expresses pleasure at his choice of an occupation—running a bookshop in Dartmouth with his wife.

The Enchanted Places, by Christopher Milne; 180 pages; $7.95. McClelland and Stewart.

Gas Search in Arctic Theme of New Novel

By JOE MA
The Canadian Press

John Ballem says The Dirty Scenario, his second book, is fiction.

Set in the late 1970s, it revolves around desperate United States attempts to obtain natural gas from the Canadian Arctic.

Mr. Ballem spins out a cloak-and-dagger web of intrigue, centred on Central Intelligence Agency efforts to influence, blackmail or kill Paul Curtis, a psychopath who has just been appointed Canada's energy minister and whose emotional problems make his decisions difficult to predict.

Mr. Ballem, a Calgary lawyer and counsel for the Canadian Petroleum Association, said the novel reflects what he fears could happen to Canada, though not necessarily in the sequence of the book and everything happening at the same time.

"But it's fiction and should be read as fiction."

Mr. Ballem's first novel, The Devil's Fighter, was on the Canadian best-seller list for 12 weeks.

In The Dirty Scenario he provides an insider's view of Canadian politics and a dash of sex, but also comes up with some faults—stiff dialogue and news-story excerpts that lack journalistic style.

Mr. Ballem's novel follows in the footsteps of Exxoneration by Richard Rohmer, in which the energy-starved United States attempts military force to obtain Canada's petroleum resources. The energy situation will obviously provide story fuel for more Canadian authors.

The Dirty Scenario, by John Ballem; 256 pages; General Publishing Co.; $8.95.

ELLIOTT MOTORS
SERVICE
WHEN YOU NEED IT!
CALL 962-4584
Elliott Motors Service Department is open to the motoring public and fleet owners - Mon. - Fri. 'til ...... 2 a.m.
— 24 HOUR TOWING SERVICE —
ELLIOTT MOTORS ('70) LTD.
[illegible] NORTH FRONT STREET — [illegible]
"WHATEVER IT TAKES ELLIOTT MOTORS GIVES"

Sears
GIFTS for Mother

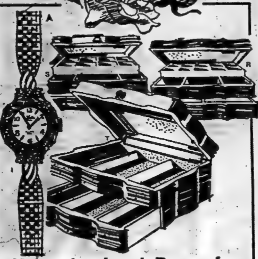

Keepsake Jewel Boxes for Mom's Special Treasures
24.98 to 54.98
'Her Majesty'. Canadian-made jewel box. Handsome fruitwood finish, anti-tarnish treated lining. 13x9½x5" $54.98
'Her Highness'. Walnut finish wood case. Self rising tray plus a pull-out drawer. 13x8½x4½" $34.98
'Duchess'. Canadian-made, Walnut finished wood case. Sectioned compartment and pull-drawer. 12x7x4½" $24.98
Save 40% Ladies' Dress Watch
were $59.99 ea. 34.99
Elegant 17-jewel dress watch, for daytime or evening wear. Delightfully designed end-pieces with 6 sparkling diamonds. White gold color top case. Matching tapered bracelet adjusts to fit wrist size and features a safety-clasp.
4—Jewellery

Show You Care with Fine Chocolates
Mom would love a box of any of these fine chocolates.

Ganongs Assortment 16-oz.	4.25
Black Magic. 16-oz.	2.89
Pot of Gold. 16-oz.	3.59
Dairy Box. 16-oz.	2.93
Turtles. 14-oz.	2.99
Turtles. 7-oz.	1.69

87—Confections
Wrap it up with love. Mother's Day is May 11th
'Princess for a Day' Contest
[illegible]

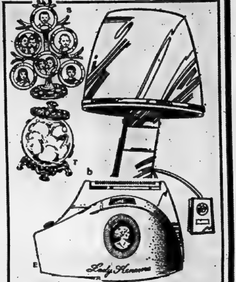

Save $9.99 Lady Kenmore hairdryer
Reg. $34.98 24.99
Lady Kenmore salon style hair dryer, 5 position remote control 700 watt element. Large inside hood.
Save $3 Lady Kenmore Shaver
Deluxe shaver, Gold plated stainless steel head, shaves underarms and legs smoothly. Built-in guide light, gift case. Reg. $19.98 16.98
Family tree portrait stand, 6 frames clear plastic insets. 6" high. Gold color metal stand. 3.49
Cotton Puff Holder. Glass jar with Antiqued bold color finish metal base and cover. 5½" high. Cotton balls, incl. 7.49
8—Health and Beauty

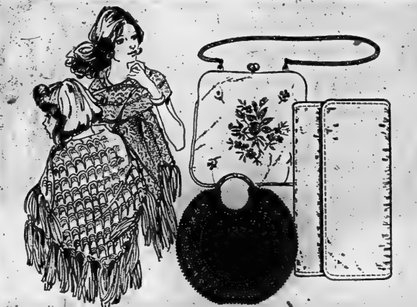

Fashion Accessories Mom Would Be Pleased With
3.99 to 5.99
Save 1.01 on a beautiful shawl. Classic cover-ups that add a little extra warmth to a cool evening and look so romantic, too. Made of 100% acrylic knit with deep 6" fringe. Machine-wash. White.
20" x 60". Reg. $5.00. 88R 041 123 $3.99
30" x 60". Reg. $7.00. 88R 041 111 $5.99
Save 3.01 to 4.01 on a feminine vinyl evening bag from this special sale collection. Many popular styles, clutches, pouches and fold-overs. Some have drop-in chain handles. Assorted sizes and colors including White, Gold and Silver. 88R 001 000 series. Reg. 8.00 to 9.00. $4.99
Tote all your essentials in this brightly beaded cotton corduroy carryall. Has plastic handles. In Black or White. Round style. 88R 004 577 $4.99
Not Shown: Drawstring tote 88R 004 570 $4.99
88—Ladies' Accessories
Retail and Catalogue Orders .... 966-3211 | SIMPSONS-SEARS LTD., QUINTE MALL, BELLEVILLE | Shop Thur. & Fri. 'til 9 p.m.

OUT OUR WAY by Neg Cochran

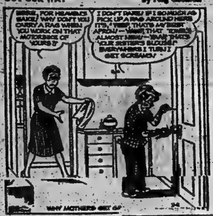
HERE, FOR HEAVEN'S SAKE! WHY DON'T YOU CARRY A RAG WHEN YOU WORK ON THAT MOTORBIKE OF YOURS?
I DON'T DARE! IF I SO MUCH AS PICK UP A RAG AROUND HERE IT'S, "WHEP, THAT'S MY BEST APRON!—WHAT, THAT TOWEL'S ALMOST NEW!—YEAH THAT'S YOUR SISTER'S BLOUSE!" EVERYWHERE I TURN I GET SCREAMS!
WHY MOTHERS GET GRAY

Robb Tries to Get Harbor Charge Quashed

HAMILTON (CP) — A complicated legal argument marked the opening day of the Hamilton harbor trial Monday.

Malcolm Robb of Toronto, lawyer for former harbor commissioner Kenneth Ronald Elliott, spent most of the day arguing that the charges against his client be quashed.

Elliott, 42, is charged with 11 offences in connection with alleged dredging kickbacks. A Hamilton business consultant, Reginald Fisher, 61, on trial with Elliott, is charged with 10 offences.

Mr. Robb argued about the wording of the 19-page indictment, handed down by a grand jury April 1. Mr. Justice Thomas Callon of the Ontario Supreme Court will rule on the motions following the Crown's arguments.

No pleas were entered. As each charge was read, Mr. Robb and Ray Harris, Fisher's lawyer, entered motions to quash.

A panel of 75 prospective jurors, summoned for selection of a jury, was dismissed when it appeared the arguments would be lengthy.

Elliott and Fisher are charged with six counts of conspiracy, three of uttering forged documents and one of fraud in connection with alleged kickbacks on dredging contracts in Hamilton harbor. Elliott also is charged with breach of trust.

The charges arose from a lengthy RCMP investigation.

Elliott was the local appointee on the three-man harbor commission.

Specifically, the indictment charges Elliott and Fisher with:

Conspiracy with others to defraud the commission of $300,000; conspiracy to obtain benefits from a dredging company of 15 cents per cubic yard of silt lifted plus 20 per cent for expenses; conspiracy to produce a false invoice for $156,312 in U.S. funds;

Conspiracy to obtain $13,500 in benefits for Elliott from a dredging company "as consideration for co-operation, assistance and the exercise of influence;" conspiracy to produce a false invoice for $13,500; uttering a forged cheque for $13,500; using deceit to defraud the commission of $19,182.45; conspiracy to obtain $19,182.45 for Elliott in return for influence; uttering a forged cheque worth $10,800; uttering a forged cheque worth $8,382.45.

Grain Stabilization Bill Stalled in House

OTTAWA (CP) — With the Progressive Conservatives calling Otto Lang stubborn and the wheat board minister responding that they are stupid, hopes for fast passage of the western grain stabilization bill dwindled Monday.

The Opposition and the Liberals have been arguing the bill for more than three debating days, the former doing most of the talking in a series of repetitive speeches criticizing the bill they basically support.

The proposed western grains stabilization act basically would establish a joint farmer-government fund, to which farmers could contribute up to $500 a year. Ottawa would match the producers' dollars two-for-one and the farmers would be compensated in poor years, payment being based on the previous five-year average net income.

The Conservatives argue that the same protection can be provided under existing crop insurance legislation, which protects them mainly against the vagaries of weather. Mr. Lang has countered with the argument that his bill is designed to offset the effects of depressed markets and sales slumps.

"They could clean the whole thing up if they used a little imagination," Conservative Gordon Towers said in an interview Monday night. "We hope they'll be open to suggestions."

Mr. Towers (Red Deer) said the long string of Conservative speakers, broken only by Mr. Lang, Ralph Goodale (L—Assiniboia) and three New Democratic Party members, is trying to make sure Mr. Lang does not repeat previous mistakes.

"What really concerns the fellows is that Lang's record has not really been that good."

For example, he said, the government's Lower Inventory For Tomorrow (LIFT) program of 1970, which encouraged farmers to reduce wheat production because of drastically-reduced demand, resulted in "many farmers being caught up in a cobweb."

Alvin Hamilton, the chief Conservative agriculture spokesman, said in the Commons that LIFT was "the most colossal mistake ever made" in the history of Canadian agriculture.

Mr. Hamilton (Qu'Appelle-Moose Mountain) said Mr. Lang based the program on erroneous reports from Statistics Canada.

No Best Or Worst Line Route

TORONTO (CP) — There is no best or worst solution for a hydro transmission line between the Lennox generating station and Oshawa, says a report tabled in the legislature Monday.

"The choice of routes is so large and the pros and cons are so varied that there is no single selection that stands out as the best, or even the worst," Dr. Omond Solandt said.

The Solandt Commission report recommended a modified form of a route proposed by Ontario Hydro and its consultants, Commonwealth Associates Inc. Dr. Solandt said he was proposing the route he believes best.

The recommended route proceeds north from the Lennox generating station to Mount Pleasant junction, near Highway 401, within a right-of-way already acquired by Ontario Hydro. It then follows the route described in the Ontario Hydro-Commonwealth Assoc. Inc. report which, after crossing Highway 401, turns west across the Moira River just north of Corbyville and the Trent River just south of Batawa and continues to a point near Orono in Hope Township.

The report also supports Hydro recommendations for location of an Oshawa area transformer station at the western boundary of Darlington Township and purchase of right-of-way for lines to incorporate second generating stations at Lennox, Wesleyville and Darlington.

Landowners along the route should have offices which would provide "speedy action" on difficulties, the report says, suggesting Hydro set up organizations for such offices.

It also recommends Hydro follow its own guidelines for "improved appearance" of lines by using single-shaft steel poles rather than lattice towers for about 15 miles along the route.

Alan Grossman, provincial resources secretary, who tabled the report, said he was inviting public comment on recommendations within 60 days. Copies would be delivered to those who made submissions and summary reports would be available in municipal offices between Lennox and Oshawa.

Bernier Fears Fuss At Kenora

TORONTO (CP) — Residents of Kenora, Ont., would not stand for a repetition of past Indian disturbances in their community this year, Leo Bernier, member of the legislature for the area, said Monday.

The minister of natural resources told the house that speaking as MPP for Kenora, he would suggest that "law and order come in immediately" in event of any major disturbance.

He said the residents of Kenora had "gone through a lot" through occupation of their post office a year ago and confrontation at an area park last summer.

"To have a third occurrence—I don't think the people of Kenora would stand for it, really I don't," he said.

He said he hoped there would not be further disturbances this summer but publication of a book, Bended Elbow, has "further tended to divide the community."

He said the government had given approval in principle to a suggestion last week from Indian leaders for setting up a structure for continuing discussions with the Indian groups.

One another matter raised by the Indian leaders last week, Mr. Bernier said the government would continue to preserve harvest of wild rice in 18 specific areas for the Indians. But he said the question of the harvest has been under review.

Textile Firms Said Healthy

OTTAWA (CP) — The president of the Canadian Textiles Institute Monday denied the Ontario industry is "on its knees", as provincial Industry Minister Claude Bennett claimed late last week.

J. I. Armstrong, commenting in a telephone interview from Montreal, said the textiles industry in Ontario is healthy and viable, and prepared to compete with any industrialized country.

Save $15 to $20

Sears

Craftsman cuts it both ways.
Gas or electric worksavers.
Both eager to start because you're eager to finish.
For 4 days only at big savings

20" Craftsman 'Eager 1'
94.98 Reg. $114.98
a-Pacific real power! The Incredible 'Eager 1' engine starts instantly, as seen on TV. Unique 4 cycle 8 cubic inch engine features replaceable air cleaner. Fuel-air mixture adjusts automatically as you mow—from easy jobs to tough ones. Cuts a slick 20" swath with centre side discharge for easy pick-up. 7" adjustable wheels. 096 258 310 DL. Grass catcher for above. 096 258 523. DL. 13.98

18" Craftsman electric
84.98 Reg. $99.98
b-Just plug in, flip a switch and mow! Power-boost motor gives you extra 20% cutting power. Makes short work of long grass. Lightweight-manoeuvers easily, smoothly. Rust-resistant, too. Steel deck with Orange finish. Handy swing-over folding handle. Wheels adjust to 5-cutting heights. 096 256 575 DL. Grass catcher for above. 096 258 235. DL. 012.98
100' electric cord only 10.98

this is a Sears best value

Available from coast to coast in Canada through all Simpsons-Sears stores and selected catalogue sales offices, this very special offer is the sincerest effort Simpsons-Sears can make to bring you merchandise that combines fine quality with the lowest possible price.

Eager 1 Engine
Eager to start—because you're eager to finish
A
B
Power Boost Motor
gives 20% extra power for tough grass cutting

Lawn mower guarantee
All Craftsman lawn mowers are guaranteed against defects in materials and workmanship for 1 year from date of purchase. Guarantee includes parts and services.

Simpsons-Sears Ltd.

SIMPSONS-SEARS LTD. QUINTE MALL, BELLEVILLE | SHOP THURSDAY AND FRIDAY 'TIL 9:00 P.M. | RETAIL and CATALOGUE ORDERS 966-3211

THE INTELLIGENCER
Founded in 1834
Merged in 1930 with
The Ontario, founded 1870

The Intelligencer

Special
Edition

BELLEVILLE, ONTARIO, TUESDAY, MAY 6, 1975

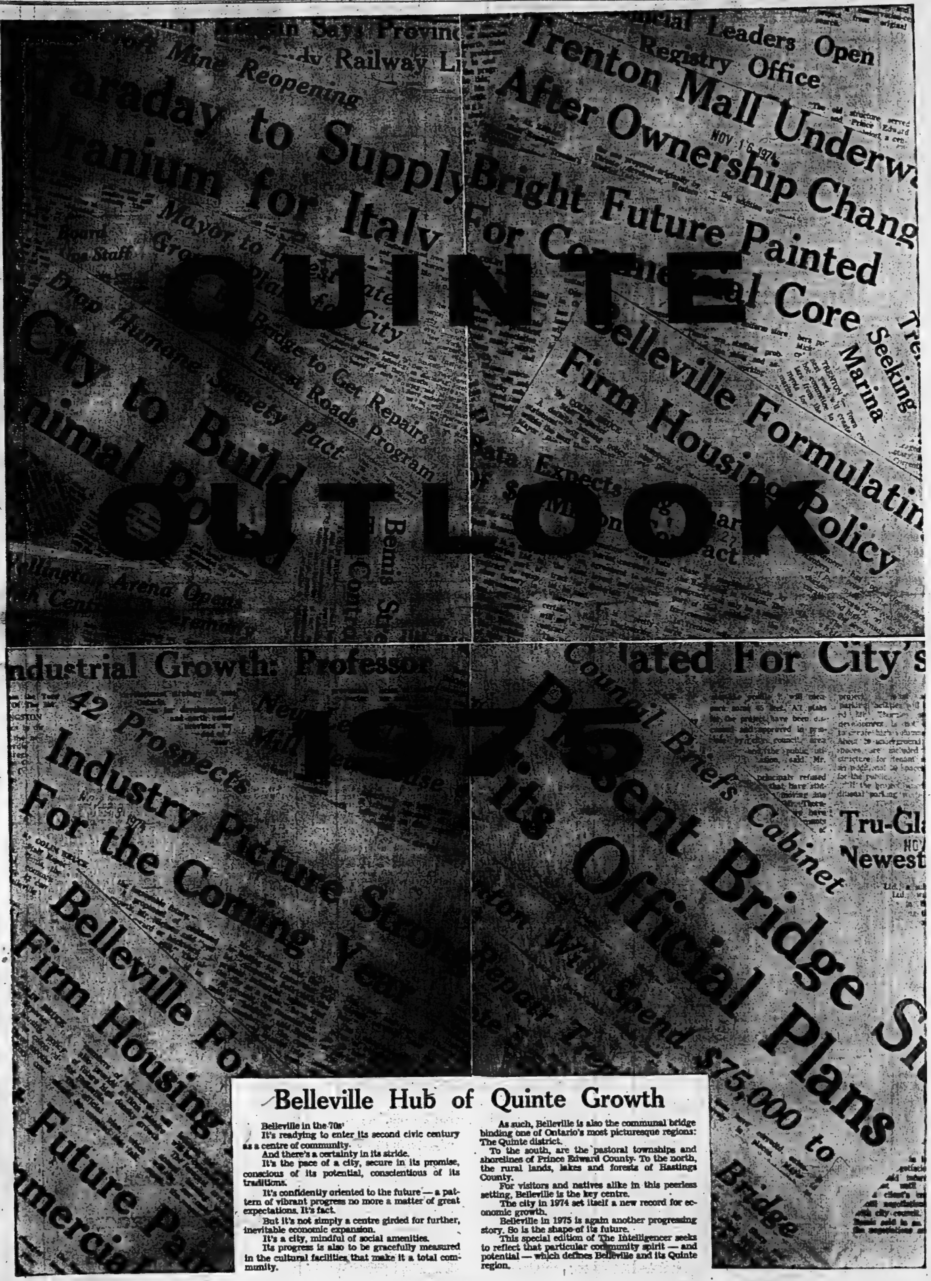
Railway
Mine Reopening
Faraday to Supply
Uranium for Italy
Mayor to
City to Build
Bridge to Get Repairs
Latest Roads Program
Wellington Arena Opens
Leaders Open
Registry Office
Trenton Mall Underw
After Ownership Chang
Bright Future Painted
For Commercial Core
Seeking
Marina
Belleville Formulatin
Firm Housing Policy
Expects
Bemis
Industrial Growth: Professor
42 Prospects
Industry Picture Strong
For the Coming Year
Belleville Fo
Firm Housing
Future Pa
mercia
ated For City's
Council Briefs Cabinet
Present Bridge St
Its Official Plans
Will Spend $75,000 to
Bridge
Tru-Gl
Newest

QUINTE OUTLOOK 1975

Belleville Hub of Quinte Growth

Belleville in the 70s'

It's readying to enter its second civic century as a centre of community.

And there's a certainty in its stride.

It's the pace of a city, secure in its promise, conscious of its potential, conscientious of its traditions.

It's confidently oriented to the future — a pattern of vibrant progress no more a matter of great expectations. It's fact.

But it's not simply a centre girded for further, inevitable economic expansion.

It's a city, mindful of social amenities.

Its progress is also to be gracefully measured in the cultural facilities that make it a total community.

As such, Belleville is also the communal bridge binding one of Ontario's most picturesque regions: The Quinte district.

To the south, are the pastoral townships and shorelines of Prince Edward County. To the north, the rural lands, lakes and forests of Hastings County.

For visitors and natives alike in this peerless setting, Belleville is the key centre.

The city in 1974 set itself a new record for economic growth.

Belleville in 1975 is again another progressing story. So is the shape of its future.

This special edition of The Intelligencer seeks to reflect that particular community spirit — and potential — which defines Belleville and its Quinte region.

ROBIN JEFFREY

Congratulations to The Intelligencer for putting to press the 1975 Progress Edition that tells through pictures and words an up-to-date story of Belleville and the Quinte area.

Important to the citizens of this city and the Quinte area this year will be the development and approval of the official plan for the village of Frankford and the Townships of Sidney and Thurlow. The land-use plan that is finally approved will indicate where suburban development will take place in our two neighboring townships. The decision will have a major effect on what Belleville and the area surrounding the present city limits will look like for the next 20 years.

The official plan of Belleville is now on the desk of the minister of housing at Queen's Park. We hope its implementing zoning map will be ready for public input this spring. Public meetings similar to those held for the official plan will be scheduled throughout the city of Belleville.

The acquisition of property for the two ice control dams should be completed in 1975 with the College and Lott dams constructed in 1976. Prior to 1950, discussions began on the construction of ice control dams in Belleville and some 25 years later the dams will be built.

The Moira River Conservation Authority with consultants is in the process of developing a waterfront plan for Thurlow, Belleville and Sidney. The final adopted document will make it possible for our municipalities to have a long-term plan that can be used to acquire, protect and develop the waterfront sites along the Bay of Quinte.

The reconstruction of Dundas Street East and Sidney Street between College and Tracey will be completed in 1975. This reconstruction sees us move a step closer to the reality and first consideration of council, the reconstruction of major city road arteries.

With the purchase of the necessary properties in 1975, the new Pinnacle Street bridge should be built in 1976 along with the connecting road links provided MTC will allocate the necessary provincial funding in the one year. This will complete the reconstruction of North Front Street from the 401 south to Dundas Street.

Functional plans for the Cannifton Road underpass have been approved and council has authorized the entering into an agreement with the consultants for the final design. Hopefully, 1978 will see this project under way provided the necessary properties can be purchased in 1977.

With the faith shown in our city by private enterprise — the extension of the Quinte Mall — Century Place development in downtown Belleville — the Quinte Sports Centre by the Belleville Yardmen Benefit Fund — the future of Belleville remains positive and exciting.

ROBIN JEFFREY
MAYOR

JACK ELLIS

Having been involved in public life for about 20 years in the Quinte area, having watched the area grow, and without intending to sound boastful, having played a small part in the growth, I am always prepared and pleased to contribute to any publication which promotes the area. Growth for growth sake is not necessarily good. Belleville and the surrounding area, known as the Quinte district, has been fortunate over the years in having excellent local governments that have firstly promoted sound growth and, as important, have provided services concomitant with that growth.

As industries and commercial enterprises have chosen Belleville, or existing ones have grown, all the municipal services such as sewer, water, roads, etc., have been provided space. More important, the social amenities have been provided, such as parks and harbor facilities. Schools are as good as any in the province of Ontario. Public transit is another service which stands out. Things that people in Belleville take for granted, such as street lighting, I find, in travelling across Canada, that we in fact, have excellent standards. I can't stress strongly enough the need for all people in the area to select and support strong local governments in their work. In this, I include Boards of Education, Utilities Commissions, and other elected, and appointed bodies. These people who are dedicated to their community, whether Belleville, County of Hastings, or rural townships, are the ones ultimately responsible for the decision in the area.

For my part, I would not want the area to grow so fast that services would be strained beyond their limit. This always results in deficit budgeting and the taxpayers in the end paying the bill. I would also want to encourage the ongoing meetings between the various local governments on such matters as servicing new areas and uniform regulations. Any new commercial or industrial enterprise in the area benefits the whole area.

The sports complex proposed by the sponsors of the Yardmen Benefit Fund will be one of the most significant assets to be added to the stock of existing attractions already in the area. To this must be added the expansion at the Belleville Plaza, the Quinte Mall and particularly, the exciting growth in downtown Belleville.

Finally, the most important aspect of the whole Quinte community is the attitude of the people. Nothing, and I say this most emphatically and categorically, nothing can do more to promote any area than the genuine wish of the people here to have it happen. The obvious ones like the industrial commission, civil service, councils, etc., can do little without the help of every salesperson, clergyman, policeman, refuse collector, in fact every single individual in the community. When each one of us acts like an ambassador for our area, everyone of us benefits. Those few who regularly try to tear apart the fabric of our community cannot, of course, be silenced but they certainly deserve to be ignored. We are no longer the small rural area where every new person is welcomed by the whole neighborhood, but there is no reason why we cannot extend this same hospitality to anyone we happen to encounter. The end result will be far greater than we could ever imagine.

That the whole Quinte area will grow is inevitable. The rules for growth will be laid down by the elected people. The success of any growth is dependent on each one of us.

JACK ELLIS
MP HASTINGS

Directing New Growth Major Task Facing Area Officials

By HARRY MULHALL
Staff Reporter

Wilbur Purcell is approachably soft-spoken. And you'll usually find his office door open.

He carries the same impression when he opens the other door from his office and enters an adjacent political arena — city hall's council chamber.

But he's the man who must ultimately have the answers — for politicians and public — on how Belleville's most crucial eenterprise is faring — the city itself.

His role will become even more involved with time.

Mayor Robin Jeffrey indicates agreement of that when she talks of the inevitability of Belleville's growth — both economically and as a habitat aware of community amenities.

Wilbur Purcell is Belleville's city manager — its top business executive.

The analogy is unavoidable. Belleville is big business — and not only financially — despite the fact its population of 35,000 doesn't make it the largest urban centre in Ontario.

Its budget last year was $9-million. It employs close to 300 workers from department heads to part-time school-crossing guards. Its capital works budget now runs around $3.5-million a year.

But it's an operation much more involved than strict business enterprise.

It's all done through public funds and the task of justifying public expendiures becomes more complicated — increasing each year with the growth of public-service programs.

It all comes down to the business of people, their needs, hopes, demands — with local government the most immediately involved.

Which should make the top local civil servant's talks that more exacting.

But Mr. Purcell has an administrative formula.

He believes in permitting city hall's various department heads maximum responsibility and views himself as the integrator of their pooled or individual assignments involving council's policies.

"What I'm really trying to say is that it's a team effort," he says.

If he has an administrative style that just about explains it, indicates Mr. Purcell. He's been putting it to work since he was appointed city manager last year. His appointment was the latest promotion in a career in civic government that dates back to 1952, when he became assistant city engineer at St. Thomas. He came to Belleville as city engineer in 1962.

Executive assignments at city hall will continue to grow, he indicates.

City hall in the last six years has been "steadily" directing itself to what he terms "premeditated" parallel development of community amenities — transportation, greenbelt — by councils in the past decade.

Mayor Jeffrey calls Belleville's potential "very positive" for the kind of growth that creates a community that can take advantage of living amenities.

Its location on major highways and railroads and the provincial government viewing of eastern Ontario as a growth area, are among reasons for inevitable economic optimism. The past five years have brought 14 new industries.

But such growth is not without problems, admits the mayor: How to control growth without losing the character of the community — "the good things that brought us here", she talks particularly of the Moira River and Bay of Quinte greenbelt potential now being realized.

"It's a very difficult thing that has to be manoeuvered. But it has to be done — and it has to be done as successfully as possible."

She is blunt about another — attendant and still locally contentious — issue: Restructuring of area government that "can look beyond its present boundaries".

"I detest these (municipal boundary) lines that were drawn up years ago and as a result have become barriers to what should bbe done for the future. And I see this as a big issue this community has to face with its neighbors."

But there are moves under way in a common cause. Belleville, along with neighboring Sidney Township and the area Moira River Conservation Authority are involved in acquiring a recreation site — the Potter property — stretching more than 300 acres back from the Bay of Quinte, east of the city. The conservation authority has commissioned a study of recreation and land use possibilities along the Bay waterfront involving the city, Sidney and Thurlow townships.

Such are hopeful signs of municipal neighbors co-operating for future common good, believes the mayor.

"These are efforts that we're making in order to become united in certain projects. Then that gradually grows into a stronger union that may evolve into the right type of government for the Quinte area."

To now, there's been another attraction about Belleville, she says.

The city's millrate on which taxes are based — in 1974 $510 on a $10,000 assessed home — "we know is lower than other centres of similar size".

Two years from now Belleville — a settlement dating back to the late 1700s — will hail its centennial as a city. Whether Robin Jeffrey may be mayor then is for the future to show.

But what of Belleville 100 years from now?

"It's still going to retain many of its attractive features, because I think we've set a pattern now," says the mayor. "Like the need to retain some of the historic buildings in the area . . . the value of our river . . . through greenbelt development. We can't turn our backs on it now

"It'll be a different sized community," says its present mayor. "But I still think you're going to have people saying 100 years from now: 'Isn't Belleville a great place to live and bring up our children in?'."

FRED BEMIS

Today we hear so much about development: industrial — commercial — the new industry that has just come to town — or the new commercial development with new office facilities; but what do these things really mean to our community?

Why do we need growth? Why can't we keep our town or city just like it is now?

These are all very valid questions and have very valid answers, both for and against, which for the most part depend solely upon the individual. Collectively, the majority of people are earnestly striving to make not only a comfortable living for themselves and their families, but are also trying to earn sufficient money to afford some of the luxuries our modern society has brought.

In order to accomplish this almost impossible task of earning more dollars, we inevitably arrive at the point of needing a job. This is where it all begins. A demand has been created. If there are no jobs available then that's where the demand hits a bit of detour. The demand is still there but it can't be met at this time.

At about this same time a manufacturer has received a new order for his products and his business must expand. In order for the business to expand he must have more staff and now you are beginning to get the picture.

Without the staff the business must face a decision:

1. forget about expansion in the present loiation, or
2. find a location where there are sufficient people.

This is a very simplified way of showing a possible development path, but it does point out one of the basic reasons for needing industry — to provide jobs for our existing labor pool. Each year we have hundreds of students graduating from our area schools. These young people have learned basic skills and are in need of employment, and without the new growth and expansion of industry, there would be no employment for these people.

There is general recognition for the need to create jobs and new tax revenues for the community, but a more important task lies in the creation of an atmosphere within the community that is conductive to expansion and growth. The community must plan the future wisely. The establishment of guidelines in planning are important in the overall protection of our unique life style. The growth and diversification of our present industrial base will offer more challenging and diverse employment for our ever-increasing populace. The guidelines must, however, insure that with this development the life style so precious to us is not affected negatively but is enriched.

1974 was a great year in our history. With new industry and expansion of existing companies, our growth was greater than in any other year a recent history. Part of the impact on employment is yet to be felt but it will help in easing the jobless rate in the area which is due to slowdowns in other economic sectors.

The value of new industrial building permits issued in 1974 was over $7 million. This figure is greater than the total of the last five years.

1975 is an optimistic year for development with new projects planned and new industries looking for sites. We may not duplicate our 1974 records, but with a general upturn in economic conditions forecast, it should be another year of steady growth.

By FRED E. BEMIS
BELLEVILLE INDUSTRIAL
COMMISSIONER

GEORGE THOMPSON

Belleville is the sort of community which looks at itself and criticizes itself — and then improves as a result. With intelligent city management and concerned input by its citizens Belleville is acknowledged to be just about an ideal place to live.

But the subject of the day is how will Belleville grow? What will it become? How can we make it better? and "How can we prevent it becoming something less".

Belleville will grow in spite of anything we may do to prevent it. In a free enterprise economy people can live where they like and business people locate where they chose within limits, although shortages of serviced land do place some restriction on growth, eventually these limitations are outweighed by other advantages and growth will result.

What will Belleville become? — It can be what we want it to become if we have the courage and foresight to make it so.

First we must have a clear idea on what our target is. To me, the ideal process for this is that undertaken by the City of Belleville in the development of their official plan. A proposal was submitted to public meetings for comment, and local committees were encouraged to study it and make recommendations.

The Chamber of Commerce has an important role here too. With the resources available for research and the opportunity to involve its members, the Chamber should have strong recommendations to make regarding the development of the City. No other organization has a membership of such diversity from which to draw.

Belleville is not an island of development and planning for its growth cannot be accomplished without the co-operation of all the municipalities involved. "Belleville" has expanded to the point where not much more than half its inhabitants live within the city limits. And this trend will continue.

This co-operation among municipalities is a difficult thing to accomplish because of the diverse interests and objectives involved. To co-operate involves concessions and these have had to be hammered out in bargaining sessions point by point. The results are worth the cost though, as the Quinte Planning Board, the Hastings County School Board illustrate.

We would not benefit from regional government in my view because we have the means of accomplishing the benefits without the horrendous costs and problems involved.

The Chamber of Commerce would like to offer itself as a means of gathering public opinion, or in any other way we might be useful.

By this process, Belleville can grow slowly, in a well planned and organized way. We can provide good jobs for our people in quality industries and businesses who offer good employee situations, good corporate citizenship and make only positive contributions to the environment.

We can have a quality of life we would like to see, good educational facilities, housing, recreational activities and opportunities for citizen contribution to the planning and organizing of the community's life style.

And we can have a strong, active Chamber of Commerce deep in the middle of all this activity, focusing the interest of the community on worthwhile objective.

GEORGE THOMPSON
PRESIDENT
CHAMBER OF COMMERCE

RICHARD POTTER

The past year has been one of some uncertainty in the economy, but I see no reason why we should not be confident about the future.

My confidence stems not from any "insider" information I might have about the direction in which the economy is moving, but from a basic faith in the ability, strength of character and determination of the average Canadian. And in the Quinte area, I believe we are proud to think of ourselves as "average Canadians" which, to me, implies the kind of people who are the backone of this country and this province.

We in the Quinte region have been fortunate. We have enjoyed a steady expansion of industry. We have seen the development in our community of facilities for senior citizens and family housing. And we have seen steps taken to improve our environment by reducing pollution and by expanding recreation areas. In other words, the Quinte region has enjoyed a reasonable degree of progress combined with planning aimed at imporving the quality of life of its citizens.

I hope this trend continues. I believe that it must continue. It is therefore imperative that we ensure that the future enjoyment of our community is not compromised in our drive for "progress" by inadequate planning; that is to say, we cannot pollute our waterways today and expect to enjoy them as recreational resources tomorrow. We cannot bury grass and trees under asphalt today and expect to have parks tomorrow. In a period when we are moving toward shorter working hours and more leisure time, we must be mindful of the future.

Planning for the tomorrow of our community requires the support of government, industry and the public today. But such planning is especially dependent for success upon good working relationships between people elected at the local level to protect and safeguard the community's interest.

It is my hope for the future of the Quinte area that this cooperation and spirit of working together on behalf of this region will grow and prosper in the years ahead.

DR. R. T. POTTER
MPP QUINTE

Future Bright Say Local Quinte Leaders

BELLEVILLE

IS

GROWING

We Plan for Community Growth and Prosperity

Corporation of The City of Belleville

MAYOR: ROBIN JEFFREY

BEN CORKE
ALDERMAN
JEAN SMITH
ALDERMAN
ART KEEGAN
ALDERMAN

STU MEEKS
ALDERMAN
JOE COX
ALDERMAN
JACK IRELAND
ALDERMAN
BRIAN KNUDSEN
ALDERMAN

GEORGE ZEGOURAS
ALDERMAN
PAUL RUSSELL
ALDERMAN
WALLACE DEVER
ALDERMAN

Easing Pain One Goal Of Deloro Stellite

In a co-operative effort, Belleville's Deloro Stellite, the Canadian and Ontario research foundations and two Toronto doctors are helping take the pain out of arthritis.

Since 1972, the Belleville plant has been actively engaged in developing a shoulder joint and improvements over available joints that make its application more attractive to the surgeon.

Deloro Stellite in Belleville is hoping these improvements will stand up to current clinical analysis — and give the local firm a head start on the North American market.

With peculiar beginnings, the project was nearly lost before it began.

Len Shacklock, plant administrator, noticed an order for a peculiar part for a Toronto doctor. With a background knowledge of medical sales, Mr. Shacklock investigated the order and — after a meeting with top company officials — ushered Deloro Stellite into full partnership in the project.

"One of the first recipients was derelict drunk," said Mr. Shacklock. His progress with the new joint was "terrific," he said.

Dave Karsikas, manager of engineering and responsible for the medical explorations of the Belleville plant, said during an interview, "It's costing thousands of dollars to make just one joint right now — but hopefully this cost will be minimized.

At the moment, all work on the joints is custom designed and built individually by skilled technicians.

"If all goes well, we'll be expanding the small laboratory facility to employ up to 10 people working on an assembly line of sorts," said Mr. Shacklock."

Mr. Karsikas said it will be another two years before the shoulder joint can be fully marketed — and by that time we'll be capable of constructing hip, knee, elbow and finger joints.

In the meantime, the project is talked about in general terms and plant visitors may be escorted through the laboratory. But, some questions won't be answered and some equipment cannot be photographed.

"It's a highly competitive business and not without the risk of industrial espionage," said Mr. Shacklock.

Because the implant rests in a human body, exacting care in construction is needed — eradicating the possibility of having to remove it later because of a malfunction.

The ball joint is first welded together and then turned and polished perfectly round — a process the manufacturers are reluctant to elaborate on.

Shanks must be hammered into the bone marrow to anchor the ball and corresponding socket parts in place.

A problem in the past has been ensuring this shank will not move — remedied currently with screws and cement.

The Ontario Research Foundation developed a porous coating to be applied to the shank that would allow bone tissue to "grow into the metal".

Only 14 days before an United States firm was to take over the process, the Belleville firm tendered to the foundation and received the contract to work on the material.

The Belleville plant now is the worldwide distributors of the product and once porous coating is a proven product, Deloro Stellite will retain sole rights for one year to capture the market.

Mechanical joints are not perfect but "perfection is our ultimate goal," said Mr. Karsikas.

"We'll come pretty damn close," he adds.

Dave Karsikas; Guiding Medical Implant work

Council Confident Area On 'Threshold' of Boom

Belleville is a service hub for some of the most diverse tourist regions in Ontario.

To the south lie the beaches, bays and provincial parks of Prince Edward County — a peninsula gently jutting into Lake Ontario, and laced with sheltered coves and waterways.

To the north lies the rugged wilderness of Hastings County with its lakes and creeks and mineral deposits that draw collectors of natural gems from around North America.

But it is the bushland itself whose potential as a year-round recreation area that has scarcely been tapped, says Vera McMurray, president of the Highlands of Hastings Tourist Council.

The Hastings outdoors has 430 lakes — "all with fish" — as centrepieces for an area that is "only on the threshold" of tourist expansion, says Mr. McMurray.

One problem, he admits, is that private investment has been slow in developing the area's possibilities.

"But there's certainly a terrific future for it," he adds.

With the neighboring Land O'Lakes tourist group in Lennox and Addington county, his council has come up with one ambitious proposal:

They've presented the Ontario cabinet with plans for creating a 200,000-acre recreation area on Crown land, running across the central townships of both counties.

Merchants Work Together To Improve City's Core

Belleville's downtown can look forward to a year of change, expansion and improvement, says Gerry O'Shaughnessy, president of the downtown association.

Among the immediate changes are the development of Century Place and the passing of a sign bylaw which will rid the downtown of overhanging signs — both welcomed by the downtown executive.

Mr. O'Shaughnessy has urged downtown members to act as quickly as possible to remove the overhanging signs though the bylaw provides merchants with five years to complete renovations.

Once the signs are replaced with "flat-to-the-wall" signs, the downtown will have a neater appearance and will be relieved of the cluttered look, he says.

Century Place will be a major development for the shopping core boasting five floors of commercial and office space.

The downtown association "is more enthused than ever to work towards re-vitalization of the downtown core," says association vice-president Doug Row.

"This will be our biggest year ever towards re-building the downtown as the prime shopping area" said Mr. Row.

The association this year will work towards re-conditioning of downtown sidewalks, improved clean up of the shopping area, modernization of lighting and renewed investigation into provision of more downtown parking.

For the last two years, every business in the downtown area has paid a special tax levy — over and above normal taxes — with this extra money placed in a downtown, redevelopment fund.

This year, the downtown merchants association will have a $15,000 budget to work towards its goals. This budget is drawn from the $25,000 in special taxes collected each year.

Gerry O'Shaughnessy and Doug Rowe debate downtown area plans

Orange Blossom
Symbol of a Dream

Just like your dream . . . Timeless. Reaching the infinity of a thousand stars. Reflecting a heritage of love as old as time. As young as the dawn.

BERT LEWIS & SON
JEWELLER
223 FRONT ST. PHONE 962-9041 . BELLEVILLE
[illegible]

Proud to Serve the
Belleville Area . . .
McKNIGHT'S VARIETY

The
Home of
Brigham
PIPES
"There's One Just
Right For YOU"

211A FRONT STREET BELLEVILLE

WE'RE GROWING
WITH THE
QUINTE AREA

Ralco Electric Limited is proud to be part of the Quinte area and wishes to thank all its customers for their patronage during the past years.

Electrical
SERVICE
- COMMERCIAL
- INDUSTRIAL
- RESIDENTIAL

PHONE
966-2272

PHONE
966-2272

RE RALCO ELECTRIC
LIMITED

14 NORTH FRONT ST. BELLEVILLE 966-2272
(Formerly White Lumber)

W. Frank Real Estate Ltd.

W. FRANK REAL ESTATE LIMITED ARE AN EXPERIENCED, PROFESSIONAL GROUP OF REAL ESTATE EXPERTS WHO HAVE SERVED SOUTH CENTRAL ONTARIO FOR 21 YEARS WITH INTEGRITY AND EFFICIENCY.

We're Proud To Be Part Of The Growing Community . . .

FRANK
REAL ESTATE LIMITED
REALTOR
962-9248

DIRECT TORONTO LINE 868-0774

W. FRANK REAL ESTATE has established an identity of providing the best assistance possible to its clients. It has always been our policy to look after the long range interest of investors in our region. The growth of our company in size and reputation can be credited to our experienced professional agents. Our specialists, many of whom are college graduates, are well prepared to look after your personal or corporate Real Estate needs, big or small.

DUE TO THE INDUSTRIAL EXPANSION THE DEMAND FOR REAL ESTATE IS INCREASING DAILY

THIS HAS BEEN A RECORD-BREAKING YEAR FOR W. FRANK REAL ESTATE LTD. AND WE URGENTLY NEED SALES REPRESENTATIVES FOR THE BELLEVILLE AREA.

Some of the assistance we can provide our clients will include:
- LAND SALES and DEVELOPMENT
- INDUSTRIAL PROPERTIES
- RESIDENTIAL
- COMMERCIAL
- BUSINESSES
- FARMS
- COUNTRY RETREATS
- SUMMER PROPERTIES

W. FRANK
Real Estate Ltd.
– REALTOR –
243 N. Front St., Belleville DIAL 962-9248
MEMBERS OF ONTARIO AND CANADIAN REAL ESTATE BOARDS AND INTERNATIONAL REAL ESTATE FEDERATION.

- STAFF OF OVER 150 REAL ESTATE EXPERTS AT YOUR DISPOSAL.
- MORTGAGES ARRANGED
- APPRAISALS INVITED
- LISTINGS INVITED
- OTHER OFFICES LOCATED IN OSHAWA, BOWMANVILLE, PORT HOPE, PORT PERRY, LINDSAY PICKERING PICTON BRIGHTON KINGSTON

A Community's Health: Belleville General Hospital

Education Now Important Task of General Hospital

A hospital is not just care and a comfortable bed when you're ill.

At least, not with Belleville General Hospital. Not anymore.

Founded on charitable funds 90 years ago, BGH in 1975 is perhaps he most visible monument to how Belleville has developed.

From that founding tiny venture in community philanthropy — needing only three nurses when it opened in 1886 — the hospital today is a multi-phase health care delivery centre for an area of 120,000.

The 383-bed structure which today is a landmark on the Bay of Quinte skyline, is the hub of medical activity that reaches far beyond its wards, sophisticated clinics and laboratories.

The community is repeatedly involved in preventive medicine through an ongoing educational programs.

These are among projects by which the hospital seeks to reconcile increasing social demand for health care with inevitable, mounting cost.

Objective of such a thrust in services is what Philip Rickard, BGH executive director, identifies under the collective title of "community outreach."

"What we're doing is placing a lot of emphasis on services that are not in-hospital anymore, but right out in the community."

The hospital itself is a centre that provides a multiplicity of health care services that range from psychiatry to speech therapy, even diet counselling.

But it also is the originator and administrator of programs that include:

(1) Home care. A patient can be treated at home receiving regular housekeeping, therapy, nursing and physician attention. In 1974 its caseload was nearly 1,900 in Hastings, Prince Edward and part of Northumberland counties.

(2) A preschool nursery for youngsters with emotional or other personal problems.

(3) A clinic for emotionally disturbed youth at Trenton.

(4) Continuing educational seminars with public panel discussions involving experts in various health problem areas.

But in-hospital functions also sees BGH cover a wide area of referral for special treatment or diagnoses.

Statistics define the demands on what now is an operation budgetting around an annual $12,000,000 — operating costs went up 30 per cent for 1975.

(Owned by the city and County of Hastings, its daily operation probably Belleville's biggest employer with a staff of about 1,000 and a payroll that runs close to $9.5 million).

In 1974 BGH admitted nearly 18,900 patients who spent a total of 101,000 days in hospital — compared to 98,700 in 1974. Some 7,100 babies were delivered; more than 5,800 operation performed. Its laboratories ran more than 3,000,000 tests, on in-patients alone.

The mounting demand is not being pressured by in-patients alone. In 1974, the hospital's emergency unit served 47,000. In 1968 the total was 20,400 when he arrived as administrator, noted Mr. Rickard.

Out-patients treatments by the psychiatric clinic totalled 2,700—up more than 700 from the previous year.

The upswing is dramatically demonstrated by the hospital's nuclear medicine department. Last year it was involved with 4,400 cases. When the service was first organized in 1967 its caseload totalled 222.

Such relentless pressure has brought reactions. The latest included a space study commissioned from international consultants Gordon A. Friesen, of Washington D.C., who designed the present BGH complex in the mid-1960s. Among recommendations was the addition of an eighth-level, costing $1.3 million. The administration still is thinking that one over, while probing alternatives.

The hospital's significance has been noted in other quarters.

Four years ago, the provincial health ministry chose BGH to administer experimental project where ambulatory patients could be cared for at less cost than in actual hospital beds. The results of the Queen's Self-Care Unit are still being evaluated, although a recent ministry study suggested it should be reduced in size.

WE'RE PROUD
TO BE LOCATED IN
THE CITY OF BELLEVILLE

- PLUMBING
- HEATING
- SHEET METAL
- AIR-CONDITIONING
- COMMERCIAL
- INDUSTRIAL

WE ARE AS NEAR AS YOUR PHONE — 968-6401

ACME
PLUMBING & HEATING
18 HENRY — BELLEVILLE — 968-6401

THE *James* TEXTS Ltd.

SPECIALISTS IN
- OFFICE SUPPLIES
- FURNITURE
- EQUIPMENT

SERVING BELLEVILLE & DISTRICT FOR OVER 50 YEARS

THE *James* TEXTS Ltd.
BOOKS — OFFICE & SCHOOL SUPPLIES
183-185 FRONT ST. DIAL 968-6775
— EST. 1910 —
Open Daily Including Wed. 'Til 5:30 p.m. — Thurs. & Fri. Nights 'Til 9:00 p.m.

Fine Custom Built Houses and Apartment Buildings...

The key to better living is a new home . . . we'll be pleased to sit down and discuss your new plans at your convenience . . . Give us a call today . . . just phone 966-2253.

QUALITY
CUSTOM BUILT
KITCHEN CABINETS
Drop around and see us for your custom built cabinets.
LAMWOOD
CABINETS
JUST CALL
966-1356

CHAS. W. LAMBERT LTD.
PHONE 966-2253 – BELLEVILLE
OFFICE ON DUNDAS ST. EAST, ¼ MILE OVER CPR TRACKS

BCC Belleville Chamber of Commerce

READY

Your Chamber of Commerce is ready to promote the industrial, agricultural, commercial, cultural and civic interests of our area and to work for sound legislation, and efficient administration at all levels of government.

WILLING

We believe that a vigorous and healthy business community such as we enjoy depends largely on the efforts of hard working individuals who willingly work together for the good of the community.

ABLE

A voluntary non-political, non-sectarian association of citizens drawn from all facets of community life. Your Chamber of Commerce possesses a wide knowledge and ability to deal with local problems. Like other organizations we depend for success on the support of our members both in the form of talent and financially. May we express our thanks for past support and urge continued support so that by working together we can make our community a place of which we can always be proud.

"CHAMBER BUSINESS IS YOUR BUSINESS"

— JOIN NOW —

Belleville Chamber of Commerce

President E. George Thompson
Manager - Bell Canada

Past President Richard Lumbers
Lumbers Studio

1st Vice President Harold Edey
Belleville Truck Centre

2nd Vice President Keith Allison
Shopette Limited

Treasurer Larry Soden
Soden & Company

Director Bruce Lynch
Ed. Logan Jeweller

Director Dr. R. R. Brain
Doctor of Podiatry Medicine

Director Viggo Lewis
Stephens-Adamson Company

Director George Zegouras
Zegouras Variety Store

Director Don Leslie
Leslie's Shoe Store & Ski Den

Director John O'Flynn
O'Flynn, O'Flynn & Weese

Director Cecil Brown
Victoria & Grey Trust

Director Armin Quickert
Reid's Dairy Products Ltd.

Director Mac Moffat
O'Neils Stationery & Office Equip.

Director Evan Bogart
Brooke-Bond Foods Limited

Director Fred Smith
Manager - Quinte Mall

General Manager Belleville
Chamber of Commerce
Don Sutton

For Tourist and Convention Information, 162 Front St., P.O. Box 726, Belleville, Ont. 613-962-4597

Hundreds Enjoy City's Minor Sports Leagues

By DOUG WALSH
Sports Editor

DON SMITH

Hundreds of city youngsters are involved in minor sports programs each year. Thanks to dozens of interested persons who volunteer their time and energy, the city's youth has a varied menu to select from when it comes time to decide on a sport.

Belleville Minor Sports Association (BMSA) serves as a liaison between city council and the executive of each minor sport.

Each sport is represented on a BMSA executive council.

Heading up the BMSA is president Floyd Armstrong. Don Smith is vice-president; Sy Bochnek, secretary; Tom Neill, past president, and Carolyn Moynes, treasurer.

Armstrong, Bochnek and Smith are also involved in separate divisions of minor sports.

Floyd is president of the Belleville Archery Club. Sy heads the Belleville Minor Baseball Association and Don is president of Belleville Minors Softball Association.

Other members of the archery club executive are past president, Nora Kearney; secretary, Brian Turner; treasurer, Jean Mainland. Armstrong also serves as target chairman and Turner is responsible for publicity. John Widdicks is field-chairman and Howard Adamson handles Junior Olympic Archery Program details for the club.

Working with Bochnek on the baseball executive, are first vice-president, Vi Christopher; second vice-president, Bill Anderson; third vice - president Debbie Christopher; secretary-treasurer, Jean Reid and equipment manager, Charles Bartlett.

FLOYD ARMSTRONG

KEN CARR

Making up Smith's minor softball executive, are east hill vice-president, Pete Hunt; west hill vice-president, Gary Miller; statistician, Terry Coltman; secretary, Carol Guest, umpire-in-chief, Al Vanclief, and equipment manager, Doug Guest.

A Girls Minor Softball Association is also active with Doreen Lucas, president, and Len Rogers, vice-president. More executive members are expected to be named in the near future.

The 1975 executive for Belleville Minor Hockey Association (BMHA) includes president, Ted Soule; vice-president, Ron McEachern; secretary, Theresa Hounslow; referee - in - chief, Bob Davenport; sponsorship convener, Gord Miller; equipment convener, Mac MacLeod, and director of public relations, Mary Culloden.

Glen Hamilton is convener for BMHA Ontario Minor Hockey Associations representative teams. His assistant is Jim Robertson.

Conveners of BMHA house league divisions are: novice, Les Backus; atom minor Randy Wickett; atom major, Bob Laing; peewee minor, Norm Roberts; peewee major, Howard Shugg; bantam minor, Jim Phillips; bantam major, Jim Stephenson; midget, Jake Berkhuizen and juvenile, John LaBarge.

Dr. T.L. Woodley heads up the Belleville Minor Soccer Association. Vice-president is Bruno DiGenova, Tilton Beaumont is the statistician, Elizabeth Willman, secretary, Gus Christopher, public relations, Larry Woodley, equipment manager and Joe Iasenza, referee in chief.

TED SOULE

SY BOCHNEK

President of the Belleville Minor Lacrosse Association is Don Runciman, with Owen Riddle serving as vice-president; Doreen Ware, secretary; Jack Donald, past [illegible] and Don White, Ontario Minor Lacrosse [illegible] representative.

Directors are Bob Bromley (house league), Roy Payne (referees) and Joe Weymark, (statistics and schedules).

Ken Carr-Braint's active Apollo Barbell Club offers a junior weight-lifting program for the youngsters.

Minor sports?

Quinte Marine History on Display

SOUTH MARYSBURG — Progress of the fishing and sailing industries in Prince Edward County has been reconstructed at the Marine Museum at South Bay, three miles south of Milford.

An unusual museum it is duplicated only in a few centres in Ontario and annually attracts hundreds of tourists and local residents.

So popular has the museum become and so generous the donations of artifacts that plans are now in progress for an addition to permit additional displays, especially those relating to the fishing industry says Philip Dodds, Marine Society chairman.

For a number of years a marine museum has been the goal of Prince Edward marine historian Willis Metcalfe and a number of others interested in the county's seafaring men. The Marine Society has received full backing from South Marysburg township council since its establishment ten years ago.

In the autumn of 1965 when the lamps of False Duck Island lighthouse went out after 138 successive years and demolition began, plans for a marine museum unfolded.

The Prince Edward Historical Society secured the upper part of the light and it was transported to the mainland of Prince Edward where it was presented to South Marysburg council for use as a reconstructed lighthouse in a park near South Bay Church.

Stone from surrounding fields was used in construction of the tower and the project begun in October, 1966, was completed in time for an official opening in September, 1967.

The lighthouse was Canada's Centennial project by South Marysburg and Athol townships.

A building to house small marine artifacts was officially opened in 1972 during the annual Mariners' Service at the park.

The Mariners' Service is held each summer in South Bay church adjacent to the park.

It is unique in Ontario and attracts hundreds of persons each year.

This service originated at Cherry Valley Church in 1927 and was continued there for 20 years.

After a lapse, it was again started at South Bay in 1970 and has been re-established as an annual event.

The Marine Society is interested in receiving any artifacts relating to the fishing industry or sailing, past or present.

"This is an ideal place to assure that such items will be preserved for posterity," said Mr. Dodds.

He noted the museum and park reflect the progress of two important industries for more than a century.

A family affair.

The need for eyeglasses can run in a family. A lot of these families come to the House of Spectacles for friendly attention and the widest choice of styles.

House of Spectacles

QUINTE MALL 966-2626

YOUR EYE ON FASHION

PEOPLE HELPING PEOPLE

THE BELLEVILLE CREDIT UNION SERVICES INCLUDE:
- SAVINGS ACCOUNTS – Up to $2,000.00 covered by Life Insurance Policy
- DEPOSIT ACCOUNTS – 9% Interest computed monthly.
- PERSONAL CHEQUEING – No Service Charge.
- LOANS – Up to $5,000.00 insured for Death and Total Disability.
- PAY HYDRO BILLS – At the office with No Charge.
- FINANCIAL COUNSELLING – To assist those in financial difficulties.
- PAYROLL DEDUCTIONS AVAILABLE.

THE BELLEVILLE CREDIT UNION CAN HELP TEACH YOUR CHILDREN TO SAVE

Tell your youngsters about the Credit Union way of savings. Open a membership for them. The Credit Union wants to give all the help it can to young folks, so get your children started now.

THEY WILL BE THRILLED (and so will you) at how their savings keep growing!

BELLEVILLE COMMUNITY CREDIT UNION

GROWING WITH BELLEVILLE

CNR STATION – STATION ST. TELEPHONE 962-2117

We are demonstrating Polaroid's SX-70 Land camera.

CERTIFIED PHOTOGRAPHIC COUNSELOR

Come have your picture taken free and see the rest of Polaroid's full line of instant picture cameras.

We invite you to come in and see Polaroid's remarkable SX-70 camera system demonstrated and have your picture taken free. And while you're here see the rest of Polaroid's full line of instant picture cameras. One is priced just right for you.

Polaroid's SX-70
This electronic camera does virtually everything for you. Now you can almost wish for the picture and have it. Just focus and press the red electric button. A startlingly beautiful picture develops itself in daylight before your eyes without mess or fuss or anything to throw away.

You can take instant photographs of clarity and brilliance unmatched by any other system in amateur photography.

MEMBER

Get your Polaroid instant picture taken free.

And while you're here, see the full line of fine Polaroid Land cameras.

A Polaroid Camera Girl will be here Friday, May 23, 7 p.m. to 9 p.m. and Saturday between the hours of 9:30 a.m. and 5:30 p.m. to take your Polaroid instant picture free. And come see Polaroid's full line of instant picture cameras.

Roluf's CAMERAS
962-6161
227 FRONT ST.

"Serving The Quinte Area With Quality Service For Over 26 Years"

23,000 Students Attend 54 Public Schools in Hastings County

By RON CARSON
Staff Reporter

The Hastings County Board of Education has a total of 54 elementary and secondary schools providing a learning environment for 22,946 students in the county.

The board has 43 elementary schools, eight secondary schools and three schools for trainable retarded children. These schools represent a total of 916 classrooms with about 45 portable classrooms in operation during the school year.

The total academic staff supporting the 54 schools amounts to about 1,133 teachers and principals as well as other para-educational staff.

The board hires an additional 365 personnel involved with administrative, business and special education staff. There are five superintendents of education who are responsible for families of schools.

Completing the academic administrative staff is education director Eric Runnacres and deputy education director Les Reid.

Under the special education section of the board, there are three psychologists, one home instruction teacher and 30 special education support ... this group assists school staffs in working out classroom or behavioral problems.

Under the business staff section the Hastings County Board of Education employees 148 secretaries, both full and part-time. The business section also employs about 191 custodians and maintenance personnel.

Concerning the boards transportation problems there are 270 bus routes that operate on a daily basis in the county. There are about 9,500 students bused daily within the county system.

County board bus drivers log over two million miles during the school year. They use 190 vehicles — station wagons to 84-passenger buses.

The Hastings County Board of Education has 70 buildings within its responsibilities. These buildings sit on 65 parcels of land throughout the entire county.

The cost of operating these buildings is about $1.77 a square foot with the equalized assessment of the school buildings and property at $80-million.

Concerning budget information the Hastings county board of education struck a budget of $36,590,000 in 1974. This compared with a 1975 budget of $34,492,000.

The board meetings are held on the second and fourth Monday of every month at the Education Centre, 156 Ann St., Belleville.

It is the school board's policy to make school facilities available to responsible organizations when the facilities are not required for school use. For regulations and to reserve facilities interested groups can phone the education centre.

The 1975-76 members of the Hastings County Board of Education are Jean Hutchison, chairman, Miriam Graham, vice-chairman, Carl Brant, Eloise Burr, John Forbes, Earl Hawley, Emerson Robinson, Ken Little, Robert Ord, Edgar Paquet, Fraser Rose, Raymond Rowe, James Spry, Ralph Swan, Donald Thrush, Donald Williams, and Richard Williams.

Mr. Thrush is chairman of the business administration committee, while Mr. Hawley heads the bylaw and policy committee.

Eric Runnacres, Hastings County director of education

BARGAIN CARPET . . .

May not be a bargain if it's not the right fibre or texture to suit your needs. It costs nothing to get the advice of the carpet experts at Wray's and it may save you disappointment and dollars. Phone 968-4551 for the right carpet at the right price installed right by our own skilled installers. Call us before you buy . . .

WRAYS
266 FRONT ST. BELLEVILLE

BELLEVIEW GLASS & MIRROR
- COMMERCIAL STORE FRONTS
- FACTORY GLAZING
- CUSTOM FLOAT (PLATE) MIRRORS
- INSULATED WINDOW UNITS
- STEEL AND ALUMINUM COMMERCIAL & RESIDENTIAL WINDOWS
- STORM AND SCREEN REPAIRS
- PLEXIGLASS

BELLEVIEW GLASS & MIRROR
"GIVE US YOUR NEXT BREAK"

354 Pinnacle St. Dial 968-5731
—ESTABLISHED 1944—

THE CORNERSTONE GROUP
- DESIGN
- ENGINEERING
- CONSTRUCTION MANAGEMENT

WESTGATE NURSING HOME
Fifty bed nursing home on Dundas St. West, Belleville, Ontario.

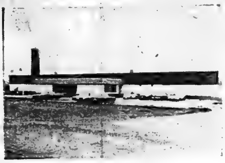

POLI-TWINE CORP. LTD.
30,000 sq. ft. plant completed within 100 calendar days, Northeast Industrial Park, Belleville, Ontario.

S. A. ARMSTRONG LIMITED
New foundry along 401, Northwest Industrial Park, Belleville, Ontario

Century Place 100,000 sq. ft. plus retail/office complex at the four corners in downtown Belleville.

BELLEVILLE PROFESSIONAL BUILDING
New medical facilities to open in the summer of 1975.

TRU-GLASS LTD.
43,000 sq. ft. industrial building in Northwest Industrial Park, Belleville, Ontario, to open September of 1975.

CONSTELLATION CARPET LIMITED
New 54,000 sq. ft. addition of Carpet Factory, Dundas St. East, Belleville, Ontario.

FROM CONCEPT TO COMPLETION — ONE SOURCE RESPONSIBILITY

CORNERSTONE BUILDERS LIMITED
CORNERSTONE ENGINEERING LTD.
LANDMARK PROPERTIES
BRIDOR INVESTMENTS INC.

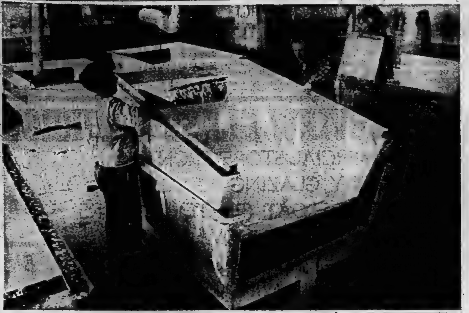

Paul Taylor, left, and general foreman Bob Hagerman, right, remove a camper shell from a mold at Centenary Manufacturing Co. Ltd.

Economic Climate Now Means Proper Crop Selection Vital

One of the richest and most diversified farming areas in the province surrounds Belleville, with a wide variety of farming operations being carried out in the district.

A prosperous farm community is important to the city, the retail hub of the area and supplier of much of the domestic needs and farm supplies for the district.

In 1975, farmers in the Quinte area will face the hardest decisions they have had to make for many years, says Lyle Vanclief, area farm spokesman.

Mr. Vanclief's Willowlee Farms at Ameliasburg in Prince Edward County produce strawberries, apples, potatoes, pork, beef and feed crops. He is president of the city's Quinte Exhibition and Raceway, the Hastings-Prince Edward Pork Producers' Association, chairman of the Ameliasburg Planning Board, member of the Prince Edward County Board of Education, vice-president of the Prince Edward Soil and Crop Improvement Association and one of three producers on the federal Committee for Food Systems Canada studying the pork industry.

In Mr. Vanclief's opinion, farming in the Quinte district has stabilized over the last few years. Prior to then many older farmers were retiring and their properties were being sold to younger operators, real estate developers or hobby farmers from larger centres.

Now, he says, the majority of [illegible] will continue to operate as long as economic conditions permit.

With farming being the high-risk, cyclical business it is, Mr. Vanclief says a wrong guess can be ruinous and decisions made on the basis of today's conditions may look ridiculous when the crop is in or the animal is ready for market.

For instance, he said, pig farmers who cut back on production because of high feed costs, now are in the position of not having enough stock on hand or bred when the price of feed came down. The same applies to cattle breeders, only they have a longer gestation period to wait through.

Many Adults Returning To College Classrooms

The popularity and success of the extension division at Loyalist Community College here can be measured in the annual increase in the number of students.

The extension division handles continuing education of all kinds for all interested residents in the four-county area served by Loyalist.

Since 1971-72, extension officials have seen an increase of 2,000 students per year. At that time, there were 1,800 registered students. This year, the number is approaching 8,000.

They have a choice of 55 courses ranging from college credit to hobby and leisure courses at 55 locations in 27 municipalities taught by over 800 instructors administered by 22 night school supervisors.

The extension program is offered through the co-operation of the county boards of education in the affected areas. Both offer continuing education courses, documented to ensure no overlapping or duplication which maintains the least possible cost of operation but realizes the highest efficiency.

Camping Boom Providing Jobs

STIRLING — Business is snapping good for Centenary Manufacturing Co. Ltd. in Stirling, fifteen minutes north of Belleville. Business is so good, it snaps at workers too, since fiberglas truck tops build up a tremendous charge of static electricity when they are removed from the molds.

The molds are gingerly wiped out and immediately sprayed with a colour coat before dust particals are attracted to the highly charged mold.

"We started out making 20 truck tops a month but we are upset now if we don't top 100," says company president Hugh Heslip.

"There are eight of us working through the winter, and the rest of the year there are 12 employed full time."

Mr. Heslip has a solid background for the business. After completing a tool design apprenticeship and serving a stint as a naval petty officer, he returned to Canadian General Electric in Peterborough as a tool designer.

During his 12 years with CGE he progressed through various positions of responsibility, including tool design checker, group leader of various projects, and was selected for a company course in manufacturing management, but had to leave this to assume other responsibilities due to the illness of a department head.

He resigned from CGE as supervisor — standards, motor and generator divison. He was also chairman of the cost reduction committee and department suggestion committee.

Mr. Heslip joined Deloro Stellite, which he felt offered more personal interest across a wider range of company activities. During his 13 years with the compnay he was, in succession, supervisor — engineering, drafting and estimating; supervisor — production scheduling; manufacturing manager; supervisor — engineering services; and finally, manager of foundary operations.

In 1971 Mr. Heslip left Deloro Stellite to form Centenary Manufacturing Co Ltd. Mr. B. G. MacKenzie, former sales manager, Deloro Stellite, joined Mr. Heslip in the enterprise.

"The first year in business, my wife Theresa and I earned $4,534.31," Mr. Heslip recalled. In 1974 Centenary's payroll was in excess of $75,000.

At the moment, Centenary is under two roofs. Molding is completed at the premises on Frankford Rd., and finishing and hardware installation is carried out on North St.

"At some point manufacturing has to be put back together under one roof," Mr. Heslip said. "We are making about 100 to 120 tops a month. It depends upon the product mix. If we were producing 20 units a day it would be silly to be detached like this."

Centenary wasn't always located in Stirling. It started out in the spring of 1970 in a basement manufacturing snowmobile safety lights. Then in fall of the same year Centenary moved to Frankford.

In 1971, during visit to California, a chance meeting with a custom hardtop manufacturer made Mr. Heslip realize the sales potential for fiberglas truck tops manufactured in Canada. To accomplish this move to a different type of manufacturing, part of a garage was rented in Frankford.

Bob Hagerman, an experienced fiberglas technician joined Centenary, and the first truck top tooled was for a Datsun.

Now tops for many types of trucks are sold throughout Canada to authorized automobile dealers only.

Early this year Mr. MacKenzie formed his own marketing company, Stirling R.P. Products, and is the sole distributor for Centenary. Mr. MacKenzie handles other compatible lines.

CHAMBER TO BE BUILT

STOCKHOLM (CP) — A giant rock chamber installation is to be built in Gothenburg, West Sweden, for the National Swedish Board of Economic Defence, reports the magazine Byggnadsindustrin. A series of four chambers will hold 1.2 million cubic metres of crude oil. All will lie below sea level.

DOOR
IN
THE
WALL
LOCAL ART
and
HANDCRAFTED ITEMS
Pottery, Paintings, Leather Work
Custom Picture Framing
13 Footbridge - Belleville
Open Tues. - Sat. 10 - 5:30.
Fri. Night Till 9:00

GULF TAKES THE WORRY OUT
OF HOME HEATING
SIX COMFORTING WAYS.

1. Assured Fuel Oil Supply.

Gulf Home Comfort can assure all their domestic customers of an adequate fuel oil supply through the long cold winter months. It's a secure feeling to have a company like Gulf on your side.

2. Dependable Automatic Fuel Oil Delivery.

We make sure our customers never run low on fuel oil. We compute your requirements according to your past consumption and the weather, then we deliver automatically. You don't even need to call.

3. 24-Hour Emergency Heating Service.

Our service people are waiting for your call in case of emergency 24 hours a day, 365 days a year. And when they do the job, it's done right, with guaranteed replacement parts and lots of Gulf experience and know-how, and we're there fast.

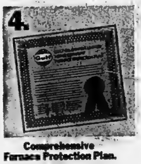

4. Comprehensive Furnace Protection Plan.

As a qualified participant in this comprehensive low cost protection plan, you get expert repairs, guaranteed replacement of major mechanical parts, an annual furnace conditioning and prompt emergency breakdown service. Or you can pay for service calls as and when you need them.

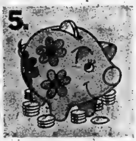

5. Fuel Oil Budget Plan.

Winter fuel oil bills are higher and more of a strain on the budget. Gulf's Fuel Oil Budget Plan helps by spreading your fuel oil payments over the full 12 months at no extra cost.

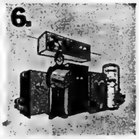

6. Quality Climate Control Equipment.

Gulf has a wide range of quality equipment to make your home more comfortable including furnaces, water heaters, power humidifiers and oil-fired boilers. All of these are available on Gulf's easy finance plan.

For guaranteed 24-Hour never-let-you-down service call:
GULF HOME COMFORT CENTRE
P.O. BOX 760
BELLEVILLE, ONTARIO
PHONE 968-7113

Gulf
GULF HOME COMFORT
NOT YOUR AVERAGE
HOME COMFORT CENTRE.

ALADDIN HOMES
BY PETERBOROUGH LUMBER CO. LTD.

FEATURING:

- DOWN PAYMENTS AS LOW AS $2800.00
- MORTGAGES AT REASONABLE RATES
- DISTINCTIVE DESIGNS
- WALL TO WALL CARPETING (Your choice of color)
- 3 & 4 BEDROOMS
- CUSHION FLOORING
- CAREFUL SITE PLANNING
- ALUMINUM SOFFITS & FASCIA

AVAILABLE IN BELLEVILLE'S FINEST LOCATIONS
— QUALITY BUILT —
AND REASONABLY PRICED, ALADDIN MAY BE THE ANSWER TO YOUR DREAMS.
EXCLUSIVE AGENTS FOR ALADDIN HOMES . . .

CALL
962-9154
FOR
COMPLETE
INFORMATION

A.E. LePAGE
LIMITED

OFFICE: 338 FRONT STREET BELLEVILLE

Volunteers Ready to Help Around the Clock

By SHARON AIRHART
Staff Reporter

"You don't get paid but the rewards are great."

Ruth Burrows sums up what might be called her philosophy of life as director of Belleville's Central Volunteer Bureau.

Giving four hours a day, five days a week, plus attending local meeting and out-of-town conferences is the natural course of events for Mrs. Burrows, who began the Volunteer Bureau about nine years ago.

At the time she was asked to organize a sewing and crafts club for low-income women. She did and as a result, the United Community Services director asked her to begin a volunteer bureau.

"He said I was good at getting volunteers and that a couple of hours a week would take care of organizing a central registry of volunteers,' she says.

As it turned out, he was both right and wrong: It's taking a lot more than two hours a week but she is, in fact, very good at it.

In the years the Volunteer Bureau has existed, there has been a steady registry of 500 to 700 active volunteers, giving time in any one of a dozen or more Volunteer Bureau run and or inspired projects.

Currently Mrs. Burrows is involved at a more than local level: She's Ontario regional representative to the new Canadian Committee on Volunteerism — she recently attended an Ottawa formation conference — and a great influence in the new Ontario volunteerism organization.

These administrative duties are just part of a complex job: Ruth Burrows admits that when she began the bureau she spent months studying the way in which like organizations operated in other cities.

RUTH BURROWS

In other words, there's a lot more to it than finding someone to tutor a child or bring books to the elderly.

There's the necessity to be tuned in to government programs, for example, which make funds available to charitable or community service endeavors. And there's the need to match volunteers and their jobs properly so that everyone — including the volunteer — is satisfied.

In spite of the weight of her job, Ruth Burrows stresses that throughout she's tried to be sure that she is not indispensible to the Bureau.

Her systems of key volunteers — persons who are in charge of specific programs — is one example; the bureau's functioning and knowledgeable board of directors is another.

What are the rewards for her efforts?

Besides the obvious gratification of seeing community needs filled, Mrs. Burrows says she's thrilled at the consistently good response from Belleville's citizens.

"Early retirement and other economic factors are bringing an increasing number of talented people into the volunteer community," she says.

Recently, an enquiry for office assistance at the bureau resulted in a record-breaking 32 replies.

"Business is really brisk," she says happily.

County Sponsors Education Week

Hastings County sponsored the annual Education Week this year with Ontario's education minister Thomas Wells opening the activities April 20 at Centennial Secondary School.

Each year a particular county in Ontario is selected as the focal point for the Education Week. Last year it was held in Brant County with Brantford as the centre of activities.

The 1975 Education Week was jointly sponsored by Hastings County Board of Education, The Hastings Prince Edward County Roman Catholic School Board, Loyalist College, Sir James Whitney (OSD) and Ontario Business College. Many other community organizations took part in the celebrations.

The theme of the 1975 Education Week was "learning, a co-operative community enterprise". During preliminary stages Ontario's premier William Davis said the week should stress that schools are a community resource which need not be limited to school hours.

"Since school boards consolidated in 1969 they have demonstrated a willingness, indeed and eagerness, to encourage community involvement in the schools. It is hoped these programs and services will help establish a strong community identity, bringing people of all ages together for a wide variety of cultural and educational activities," said the minister.

To advertise the activities and the Education Week three students from Nicholson Catholic College wrote a theme song entitled Learning Is. The was song was recorded by the ministry of education and played on Ontario radio stations during the week of April 20 to 26.

The official party met Sunday at 10:30 a.m. at Albert College for a special non-denominational service. Radio CJBQ broadcasted the service live. The group, later attended a luncheon at Loyalist College.

BARGAIN CARPET . . .

May not be a bargain if it's not the right fibre or texture to suit your needs. It costs nothing to get the advice of the carpet experts at Wray's and it may save you disappointment and dollars. Phone 968-4551 for the right carpet at the right price installed right by our own skilled installers. Call us before you buy . . .

WRAYS

286 FRONT ST. BELLEVILLE

Bernard Interiors

PAUL BERNARD - MEMBER OF INTERIOR DESIGNERS OF ONTARIO
47A CAMPBELL STREET (Just up from the Library)
962-4976
HOURS: 10 a.m. to 6 p.m. MONDAY THROUGH SATURDAY
OR BY APPOINTMENT

"Everything Under One Roof For Home or Office"

Expert Consultation For Truly Distinctive
Interior and Architectural Design
– Contemporary or Traditional

- FURNITURE
- ANTIQUES
- ARTIFACTS
- LIGHTING
- IMPORTED DRIED FLOWERS
- WINDOW TREATMENTS
- FLOOR AND WALL COVERING ACCESSORIES
- LOCAL — DOMESTIC — IMPORTED HANDICRAFTS

Murray's Food Market

asks... What's in a name?

Our Answer . . .

MURRAY ATKINSON
MANAGER

- It is wealth . . . that cannot be stolen.
- It is fortune . . . that cannot be bought.
- It is honor and character, impossible to imitate, impossible to cheapen.
- It is integrity.
- A man feels it when he labours with his hands, and offers his products for sale. His name is on some products. His good name is born and sustained with these products.
- A store is no different from a man.
- If it has a good name . . . it has wealth untold.
- It has pride . . in itself, in its products . . in its good name.
- Let no one tell you that there is ever an excuse for the loss of a good name.
- Neither cost nor the lure of temporary profit.
- A good name is an obligation, an article of faith.
- The penalty for breaking that faith is quick and automatic.
- The reward for keeping it is long enduring.
- A good name is a beacon.
- A good name is a blessing . . . to him who has it . . . and to him who must put his trust in it. A good name is a man's . . . or a store's conscience.

We are Constantly Striving
To Maintain Our
"GOOD NAME"

P.S.:–One extra thing we
always put in our name is
a
"SMILE"

TRUCKS...
Industry's
Lifeline . . .

OVER 200 UNITS IN SERVICE

Service with Safety . . . proud to be part of and serving the growing needs of the Quinte Area

Lafferty-Smith is made up of many people and departments: Our service, our attitude, our staff and our fleet are complete in every respect to meet any of your transportation requirements.

We offer radio dispatched trucks to give our customers the service and security they need. Our customers are the best! They deserve the best!

We know the needs of our clients, our service is excellent, our staff is friendly and courteous and our attitude is progressive. Next time you have a transportation requirement — large or small — give us a call.

SERVING QUINTE AREA SINCE 1909
BELLEVILLE 613-966-3311
TRENTON 613-966-3311
TORONTO 416-677-5544

Ship-via
Lafferty-Smith
EXPRESS LINES LIMITED

Last Minute Check

The Quinte Mall was a perfect location for the photographing of dozens of Deacon Brothers fashions. The photography sessions, covered a number of locations in and around Belleville. The results of the shooting will be incorporated into a new fashion catalogue being produced by the Belleville clothing manufacturer. Here, models Tony Bourgeois, Paul Gooding, and Cathy Warren prepare to pose, while photographer Howard Mandel and Jim Gubb of Quinte Advertising inspect the scene.

Glenora Fisheries Studying Changes in Quinte Water

By CASH MAHAFFY
Staff Reporter

GLENORA — The future of the Bay of Quinte as a prime recreational body of water and source of sport and commercial fish is bright, but there is no scientific evidence to this effect yet, according to Dr. Donald A. Hurley, research scientist with the provincial ministry of natural resources fisheries research station here.

Dr. Hurley's hopeful prediction is based on experience in other areas when the input of phosphorous — mainly from detergents — was stopped or drastically reduced in sewage effluent.

As Glenora anchor man for Project Quinte, Dr. Hurley is working with a team of scientists to evaluate changes in water quality in the Bay that result from phosphorous reductions. Involved are the Ontario resources ministry, ministry of the environment, Queen's and Guelph universities and the federal Canada Centre for Inland Waters at Burlington.

Project Quinte began in the spring of 1972 and has continued as a monitoring program to determine the effect on water quality and aquatic life of the reduction in phosphorous levels in an otherwise unchanged situation.

Although phosphorous levels in the Bay have been reduced somewhat in recent years as detergent manufacturers cut phosphorous levels in their products, the big move willl come at the end of this year. At that time, sewage treatment plants will begin a program of phosphorous removal that will result in only about 20 per cent of phosphorous going into a municipal sewage system coming out the other end and into the Bay and other Ontario waters.

Phosphorous is believed to be the villain in what has happened to the Bay over the years. Because it acts as a fertilizer in fresh water, phosphorous promotes the growth of algae, the floating green scum often found washed up on shore.

Algae has a relatively short life, says Dr. Hurley, and when it dies, it sinks to the bottom. This is where the trouble begins. As the algae rots, it consumes oxygen. The result is eutrophication — a body of water whose oxygen supply is sufficient only to support low levels of plant and aquatic life.

With the elimination of concentrated inputs of phosphorous from municipal sewage, it is hoped water clarity and oxygen levels will be improved to the point where higher life forms will return to the Bay.

Although sport fishermen and boaters generally agree the situation in the Bay is improving, Dr. Hurley says the Project Quinte team has no evidence based on chemical tests that Bay water quality is improved. Tests are taken on a regular basis at 12 points in the Bay and samples analyzed.

Dr. Hurley is optimistic, though. At Lake Washington, near Seattle, sewage effluent was completely diverted from the lake and within two years a dramatic improvement in water quality was recorded.

Project Quinte will continue until 1980. Until then scientists urge that no new elements — such as fish stocking — be introduced into the Bay. This, Dr. Hurley says, will enable scientists to evaluate, in a controlled situation, what happens when phosphorous levels are reduced.

One fly in the ointment that concerns the researcher is the new Lennox generating station. Then it goes into operation it will discharge large quantities of hot water right at the narrows where the Bay of Quinte joins Lake Ontario. What effect this will have on fish travelling between the Lake and the Bay is unknown.

With the anticipated upgrading in water quality, Dr. Hurley sees a number of things happening. One of the first would be a return of desirable aquatic plants. These would provide shelter for higher level insects that would provide food for better quality fish and spawning cover for some species.

As Dr. Hurley explains, the problem in the Bay is not lack of fish. "There are lots of fish in the Bay. The quantity is there but the quality is missing."

With an improvement in Bay water quality, it is hoped that nature, with help from man as required, will restore the Bay of Quinte to its former status as one of the most productive freshwater fisheries in the world.

"What we are trying to do is rehabilitate an important resource," Dr. Hurley concludes.

Open House is highlight at Glenora fisheries station

Village Schools Serve Thousands

BANCROFT — Since 1969 the education of North Hastings children and the administration of area schools has been the responsibilty of the Hastings County Board of Education.

Prior to that time, the area schools system was operated by a local board of trustees. North Hastings is comprised of a number of small communities, most of which have an elementary school, which fills the position of focal point of the community.

In Coe Hill, the reasonably new school sits near a small one room school which has been adapted for the community use.

In the "Little White School House," facilities are available for crafts, pottery, woodworking and a preschool play area.

The new school in Hermon is an open concept building that draws its students from the Fort Stewart, Mcarthur's Mills and Boulter areas.

The community use of the Hermon school includes a public library, a gala New Years Eve Party for area residents and other community events.

The village of Maynooth is home to both the Maynooth Public School and to St. Ignatius Separate School.

The Hastings Prince Edward Roman Catholic Separate School Board operates St. Ignatius and Our Lady of Mercy School in Bancroft.

Both Bird's Creek, four miles north of Bancroft and Paudash, five miles south, have their own Kindergarten to Grade 8 schools.

Bancroft is the hub of the North Hastings Associated School group and students from across the area are bussed to the village to attend the Senior Elementary School for Grade 7 and 8, and to the North Hastings High School for a full Grade 9 to 13 program.

The Northern area office for the Hastings Board is also in Bancroft.

The area office and the northern satellite of the Instructional media centre are located in Bancroft School.

Bancroft School is also a kindergarten to Grade Six School and has an active volunteer parent program in operation.

The hamlet of L'Amable had an active public school which was housed in two buildings until 1972. At that time, the school was closed for general use because of a fall in enrollment. However the buildings are being actively used now as a school for retarded children and a community centre run by the Kinsmen for the use of the North Hastings ARC Industries workshop and the Bancroft parent's Nursery.

Elementary students from Gilmour, Gunter and Wealemekoon are served by the three-room school at Gilmour.

Cardiff, which is nine miles south west of Bancroft has a pbulic school which is administered by the Haliburton County Board of Education, however students from that community also attend the North Hastings High School in Bancroft.

Sport Fishing

Sports fishing prospects in the Quinte area are brightening as water quality in the area improves, according to veteran anglers and ministry of natural resources authorities.

In the Bay of Quinte itself, once known as one of the best all-round freshwater fisheries on the continent, fishermen say the bass are back, pickerel are being taken more frequently and pike are bigger and better.

Elsewhere in the southern area, bigger and better catches are reported in the Moira, Trent, Napanee and Salmon rivers and, farther north, Cold Creek remains one of the best trout streams in the province.

Stocking plans in the Quinte area call for a new generation of muskies in Hay Bay, the Trent and upper Moira. If available, splake will go into Lake Ontario and rainbow, speckles and lake trout will be added to suitable waters in the district.

MORDEN-GUTHRIE LTD.
ENGINEERS & CONTRACTORS
P.O. BOX 670 BELLEVILLE, ONTARIO
(613) 962-3384 — (613) 966-2932

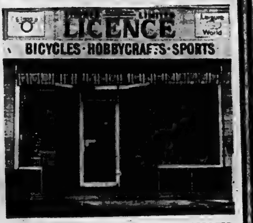

IT'S A FACT! OUR STORE SUPPLIED BICYCLES, SPORTS & HOBBY EQUIPMENT TO YOUR GRANDPARENTS. WE HAVE PROGRESSED A LONG WAY SINCE 1918 AND WE ARE VERY PROUD OF OUR HERITAGE.

STOP AND BROWSE IN OUR EXCITING STORE AT 323 FRONT STREET WHERE WE CAN PROVIDE YOU WITH THE SAME SATISFACTION YOUR GRANDPARENTS OBTAINED YEARS AGO.

STEPHEN LICENCE LTD.
323 FRONT STREET — 968-9363

IT'S A PLEASURE
To Be Part Of
BELLEVILLE'S GROWING CITY.
"MURPH" WARNER AND FAMILY

RED BARN®

MORE WHAT YOU'RE HUNGERING FOR
AT THE RED BARN
"The Fun Place For The Whole Family"
DUNDAS ST. EAST - BELLEVILLE
Next to the Belleville Plaza

LABELS

Deacon Brothers

What Is So Great About a Label Anyway?

To the eye, a label is just a bit of cloth or a cardbooard tag attached to a garment. To the ear it's descriptive name. In both instances, it indicates the reputation and the integrity of the maker. It is your guarantee of dependability, your silent guardian against shoddy workmanship or questionable material.

Deacon Brothers Sportwear Limited has become synonymous with all of these fine qualities. When you see the Deacon Label in shops across Canada, you can be assured of quality and value.

"The Label That Quality Built"

• VIYELLA • GRENFELL • WOOL • DEA-JACKETS

DEACON BROTHERS
SPORTWEAR LIMITED
121 DUNDAS STREET EAST (613) 966-3434

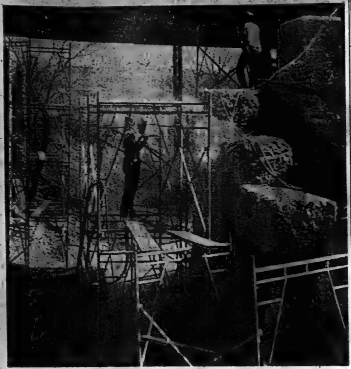

Workers Ready Trent Canal

Trent Canal System Gets Major Facelift

TRENTON — When the boating season's first pleasure craft owner points his bow up the waters of the Trent-Severn Canal this year, he will be greeted by a new look, a distant promise, and a fee schedule.

Most immediate and most startling of course, will be the newly-instituted rates for use of the canal, the biggest tourist attraction in the eastern part of central Ontario.

The fee structure, still to be approved by Ottawa, breaks boat owners into two groups — those who own vessels under 18 feet in length and those above the 18-foot length.

The first group will be paying $3 daily, $25 monthly and $30 a season for canal use. Boaters in the second group will dish out $4, $40 and $80, respectively.

According to Parks Canada, which operates the 240-mile, 43-lock canal, the fees will partly offset a capital development program the federal government will undertake to improve the canal. It's expected about $30-million will be spend along the system over the next five years.

However, the program is still in the future and changes now are being made in locks and dams on the system. In Trenton itself, $250,000 is being spent along the system over 1975-76 federal fiscal years to restore the concrete walls of the lock and the entrance to Lock One.

Restoration at Trenton is only one of two major jobs undertaken by Parks Canada during the current off-season. At Young's Pt., 15 miles north of Peterborough, work is being completed on the mechanization of the lock. It was closed 16 days before the rest of the system closed for the season.

Early closure of that one lock did not affect the drop in the number of boaters that used the canal last year, according to Parks Canada officials.

Boat traffic was down in 1974 by about 1,000 from 1973's 216,484. However, the number of different vessels increased by a small 125 boats from 1973 when 25,420 boats used the canal.

Officials blamed the drop in traffic, when a five per cent increase had been expected, on a three-week delay in the opening of the canal, higher gasoline prices, and unsettled summer weather.

Whatever the drop in boat traffic is over the short haul, over an extended number of years, boat traffic and other recreational use of the canal should increase.

Parks Canada's Al Kaiser says from Cornwall the Trent-Severn, as opposed to the Rideau Canal, is Canada's major recreational canal and is being, and will likely continue to be developed with recreational use in mind.

"The Trent Canal is being treated as a recreational canal while the Rideau Canal will be developed as a historic canal," he says. Part of the explanation for such emphasis is simple. Except for the Peterborough Lift Locks, the Trent-Severn is not as deeply interwoven in the history of Ontario.

An attempt to gain a historical perspective of this canal is "like trying to grab hold of molasses" he says, then adds that he has 20 different stories of the Trent Canal's history from 20 different sources.

The Trent Canal, as opposed to the Rideau, has more of its development aimed at the pleasure boater — gas stations, restaurants, marinas— many if not most have been developed by private enterprise.

Mr. Kaiser foresees development of the canal picking up in coming years through the Canada — Ontario Rideau-Trent-Severn (CORTS) agreement. Through CORTS, he expects co-ordination of development plans.

Already, CORTS has revived plans in Trenton for establishment of a marina off Centennial Park. The town wants it desire of many years to bear fruit under funding through CORTS, whose officials have indicated a marina should be a priority for the town waterfront.

A marina here would prove an asset to both the town and the canal, which is already laden with recreational attractions.

Stretching across central Ontario between Trenton and Port Severn on Georgian Bay, the system has 17 lakes and four main rivers — the Trent, Talbot, Otonabee, and the Severn. Along the canal are nine provincial parks.

TRENTON OPTICAL

- Eye Examinations Quickly Arranged
- Large Display of All Types of Frames
- First Class Materials Accurately Dispensed
- Best Prices
- Full Service Opticians - Repairs and Duplications
- Contact Lenses Dispensed

at

TRENTON OPTICAL

54 Bridge St. E.
Belleville
962-9311
Opposite The Intelligencer

7 Dundas St. W.
Trenton
By The Swing Bridge
392-7436

Think of us as a department store.

True, we don't look like a department store. But that's precisely what we are. A department store of insurance.

We stock all types of insurance — for your house, your car, your possessions, your life and everything else of value you own. And we stock the brands of many different insurance companies.

When it comes to insurance, you can do all your shopping quickly and conveniently at one location. Just like a department store. Call us.

962-0239
156 BRIDGE ST. EAST
BELLEVILLE

CLARENCE D. FUZZEN
INSURANCE AGENCY LTD.

FOR BETTER HOMES . . .

Contact
ROBERT LAMBERT
Construction Limited

Call Us
Today . . .
966-3300

Your Biggest Investment
Is Your Home . . .

Let our expert craftsmen help you plan and build your new house the way you would like to have it built . . . Just give us a call . . .

ROBERT LAMBERT
CONSTRUCTION LIMITED

3 PLAZA SQUARE
BELLEVILLE
PHONE 966-3300

CARPETING
CARPETING
CARPETING

Grace your home with luxury carpeting. It enhances entrances . . . gives each room a new look. And you a cheerier outlook. Have yours installed today . . . Come in and select your choice now!

WE'RE GROWING WITH BELLEVILLE...

Doug Heyworth and his staff join in saluting the Quinte area on its tremendous progress and would like to thank the people of the area for their patronage. Belleville Broadloom extends a cordial welcome to one and all to drop around to their location and see the fine name brand carpeting now in stock.

DOUG HEYWORTH

REMEMBER WE'RE ALWAYS HERE TO SERVE YOU . . .

BELLEVILLE BROADLOOM

194 COLEMAN ST.
BELLEVILLE
PHONE 968-6405

(CORNER OF COLEMAN ST. AND BRIDGE ST. WEST)

the milk you drink tomorrow is probably wearing a Bell today!

It's All the Goodness You've Come to Expect "BOTTLED SUNSHINE"

REID-RIVERSIDE DAIRIES

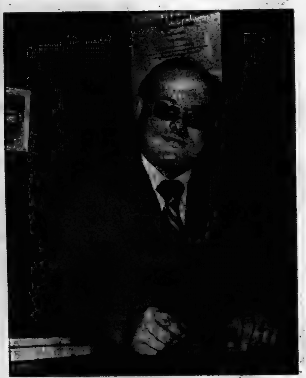

PRESIDENT
ARMIN QUICKERT, P.Eng.

"Bottled Sunshine"

Dear Customers and Friends

"Bottled Sunshine" is the title of our 10 minute educational film, which tells the story of milk from "COW TO CONSUMER". This film has been widely circulated right across Canada for many major television stations. It s available to schools or groups of clubs freeo f charge upon request.

THE REID'S DAIRY COMPANY LIMITED
ESTABLISHED IN 1910 BY THE LATE FRANK REID,
OF THE TOWNSHIP OF SIDNEY.
THE ONLY REMAINING DAIRY PLANT IN HASTINGS AND
SURROUNDING COUNTIES AND ONE OF A HANDFUL OF
CANADIAN OWNED DAIRIES IN ONTARIO. THIS PLAQUE
IS IN APPRECIATION OF THE MANY CUSTOMERS WHO ARE
SUPPORTING THEIR LOCAL DAIRY.

Sincerely
Armin Quickert
President

"WHY SETTLE FOR TIRED MILK"

REID - RIVERSIDE DAIRY

17 PARKER ST., BELLEVILLE

89 FRONT ST., TRENTON

— SERVING BELLEVILLE & TRENTON FOR OVER 60 YEARS —

The Intelligencer

Glanmore House Keeps Alive County's Past

What has 13-foot ceilings and a $700 musical box? How about school books from the 1800s — or the chair Queen Victoria used at the Dublin Exhibition in 1858?

The easy answer — Glanmore House, the Hastings County Museum, located at 257 Bridge St. East.

Opened in July, 1973, the museum is a long-time Belleville landmark. It's a building designated of national importance for reasons of architectural design and is funded by the municipal and county governments. It is operated by the Hastings County Historical Society, curator is Marten Lewis.

The building is a "gentle mixture of Second Empire and Italianate architectural style" and was the home of John Philpot Curran Phillips who commissioned its construction in the late 1870s.

Jewel of the Victorian mansion is the Phillips Dining Room, which, probably more than any other room in the mansion, has its original flavor preserved. Other main floor rooms include the drawing room, which retains some original furnishing, the card or music room with its 100-year-old Harpe Harmonique Piccolo, a musical box, the billiard room with its Seth Thomas clock and the pleasant breakfast room which catches the morning sun.

On the lower floor is the Canadian Room with Mrs. Simpson's Kitchen, a re-creation of an early local kitchen. It houses a display of farm and building implements.

Upstairs, the Susannah Moodie Library with its early school books and growing collection of material about the Belleville author.

The second floor also boasts the MacDonald Gallery, with its paintings by Manly MacDonald and his easel, table, brushes and the like.

The master bedroom houses the Paul Collection of Lighting devices collected by Dr. W. A. Paul, Tweed, which includes everything from fire-making devices to stone lamps.

The museum is open from June 1 to August 31, Tuesday through Saturday from 10 a.m. to 5 p.m. and on Sunday from 1 p.m. to 5 p.m. During the remaining months it is open Tuesday to Sunday from 1 pm. to 5 p.m.

Drum Corps

The Belleville Yardmen Drum and Bugle Corps has a new administration setup for a more efficient operation.

"We've added a number of positions as well as a constitution we've adopted," says director Hugh Bondy.

The new offices are secretarial and public relations managed by Dorothy Kidd of Belleville, business manager held by Tony Street of Trenton and publicity conducted by Evelyn Monkley of Trenton.

The corps instruction staff includes drill instructors Steve Burns and Bob Peters of Kingston, who played with the Rochester, N.Y., Crusaders, ranked eighth in the world out of 30 senior drum corps. Mr. Peters doubles as corps manager.

Other instructors are Mrs. Monkley for marching and manoeuvering, Paul Capablanco of Kingston for bugles and Greg Runions of Kingston, for percussion.

Frank Foley and his music boxes entertained at Glanmore

The cast of Oliver, last year's Belleville Theatre Guild production, look at home in our Victorian museum

Trent Greenbelt One Step Closer

TRENTON — A start on the long-awaited "greening" of the west bank of the Trent River might begin as early as 1976 if needed land purchases and part of the reconstruction of Front St. are completed this year.

Conversion of the now built-up west bank into a strip of open parkland has been in the works for over two years. Lower Trent Region Conservation Authority plans call for development to occur between the Dundas St. bridge and Le Cas Island along the river's bank at an estimated cost of $1.5-million.

The "greening" project will likely be pulled out of its holding pattern by developments this year. Of prime concern is the completion of the towns rebuilding of Front St.

Authority officials cannot move on redevelopment of Phase I of their own plans until the street has been rebuilt and its precise boudaries are known.

Front St. reconstruction in the town's 1975 work picture calls for completion of a section between the MacDonald Bridge and Nicholas St. Work on Water St. will not be done until 1976.

The town's 1975 plans dovetail with the authority's Phase I plans for development, as the section co-incides almost exactly.

Only the purchase of several properties in the strip remains as a stumbling block to a development start. In total, the authority must still purchase 19 pieces of land before the entire project lands are free for full development.

Once the project gets underway, it is expected that it will be complete in 10 years.

Plans call for passive parkland — walking, jogging and bicycling trails — and active parkland — a series of picnic area, children's playgrounds, sports facilities grouped at Le Cas Island.

Project funding will come from the provincial government, which will pay half the cost and the town. Supplementary funding, some 20 per cent, can also be anticipated from Queen's Park.

Deer, Pheasant, Grouse Abound in Hastings Area

Shotguns and rifles are part of the furnishings of many Quinte homes. The reason is the ready availability of game in the area.

The November deer hunt sees a northward exodus to camps in north Hastings and neighboring counties. Earlier in the fall, duck hunters fan out in all directions to set up blinds on the district's many lakes, river and marshes.

Upland game hunting is within easy reach of the city, too. Pheasant, ruffed grouse and rabbit are plentiful in the Brighton Provincial Wildlife area. Woodcock can be found in the district and sharptailed grouse have been established by the ministry of natural resources at Point Petre in Prince Edward County.

For those who prefer to hunt with a camera, Presqu'ile Provinvincial park, south of Brighton, is a favorite migration crossover point for small birds, including waders and warblers. Late in the fall the area offers a good opportunity to view diving and dabbling ducks.

Islander Is All-star

MONTREAL (CP) — Dennis Potvin of the New York Islanders has been in the National Hockey League two seasons and has played in two All-Star games. "Last year I was added to the team but this time it meant more," said Potvin.

Sidney Inn

THE STORE WITH THE REPUTATION FOR PROVIDING A LITTLE EXTRA . . .

Our customers come back year after year, because they get top quality, service and courtesy.

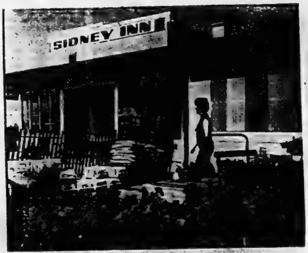

Location: Top of West Moira St. Belleville

ONE STOP HEADQUARTERS
- GIFTS FOR ALL OCCASIONS
- SUB POST OFFICE
- CARPETS
- RUGS
- PEAT MOSS
- FLOWERS & BOX PLANTS COMING SOON
- CONCRETE PLANTERS

IT'S ALL HERE . . .
• Quality • Service • Savings

—LOCALLY OWNED—
SERVING THE QUINTE AREA FOR OVER 17 YEARS

Sidney Inn

TOP OF WEST MOIRA ST., BELLEVILLE

FORMAL RENTALS FOR MEN

ESQUIRE MEN'S WEAR
PHONE 968-9533
253 FRONT ST.
BELLEVILLE

DIXON'S STEAM RUG CLEANING

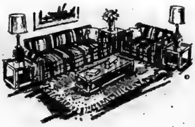

SPECIALIZING IN
WALL-TO-WALL CARPET & UPHOLSTERY CLEANING
— FREE ESTIMATES —
DIXON'S
STEAM RUG CLEANING
107 HERCHIMER AVE. DIAL 962-7922

WE SALUTE THE QUINTE AREA

McKERLIE
AUTOMOTIVE CO. LTD.
(Formerly Garage Supply (Belleville) Ltd.)
— WHOLESALERS TO THE AUTOMOTIVE TRADE —
58 HARRIETT ST. BELLEVILLE
PHONE 968-6421

H. KEITH LTD. - REALTOR

New Picton Office - 96 Main Street
Phone 476-3256

- COMPLETE REAL ESTATE SERVICE
- 45 OFFICES TO SERVE YOU
- INSURANCE DIVISION
- RELOCATION SERVICES THROUGHOUT NORTH AMERICA
- MEMBER OF 22 REAL ESTATE BOARDS

Whether Buying or Selling Call Belleville 966-3512 or
COME TO OUR OFFICE LOCATED ON HWY. 14 – 1½ MILES NORTH OF 401 (NEW SPRING CATALOGUE NOW AVAILABLE)

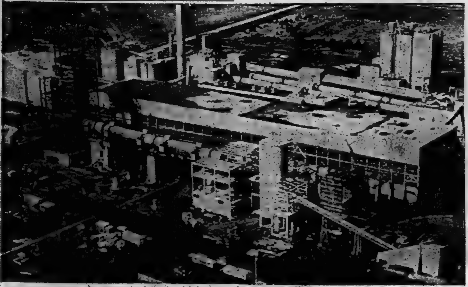

Lake Ontario Cement Plant Under Expansion

Lake Ontario Cement Plant In Midst of Major Expansion

PICTON — One of Prince Edward's major industries, Lake Ontario Cement Co. Ltd. (LOCL) provides employment for approximately 335 workers.

In addition, about 120 contractor workers are on the job in an expansion program at the plant located three miles north-east of Picton.

When a four-stage, suspension pre-heated kiln system begins operation at the Picton plant this far, LOCL expects to have the lowest cost cement manufacturing plant in Canada.

Company president William Bateman has stated the 850,000 ton-per-year kiln system will achieve a one-third reduction in normal fuel requirements.

The pre-heater kiln and auxiliary equipment represents the second phase of a major expansion program begun in 1973.

Stage one involved installation of a new Loesche roller mill system cost $5 million. This new system went into operation about one year ago and offers substantial fuel savings.

The pre-heater kiln system planned for the plant will cost approximately $16.5 million.

Location of the Picton plant of LOCL on a bay of Lake Ontario offers the company a larger marketing area on a competitive basis than would be possible if it were restricted to overland transportation.

Lake ships provide easy access to Canadian markets adjacent to the entire Great Lakes and St. Lawrence River system and the U.S. markets in upper New York State.

When the pre-heater kiln is completed clinker manufacturing capacity of the Picton plant will double.

The plant's three existing kilns can be phased in and out of production as needed after the new system is placed in operation.

The Picton cement plant now has enough grinding capacity to process clinker into 1.1 million tons of cement per year. Sales over this level would require greater grinding capacity and plans for this are in preparation for the third stage of expansion at the plant.

Addition of a second line of heat exchanger vessels to the suspension tower and construction of a calcining chamber at the base of the tower will be the eventual fourth stage.

Bruce Price, vice-president of operation at the Picton plant says the calciner is primarily an efficiency tool that would increase production of the orginal pre-heater kiln by 50 per cent. This would give the plant a capacity of two million tons of clinker per year, making it one of the largest plants in North America.

William Bateman, president of LOCL told shareholders at the 1975 annual meeting in February that the most important part of the completion timing of expansions is that "we should be ready for a revitalized 1976 economy with a revitalized cement plant."

Fuel economies achieved through the introduction of the pre-heater technology will be especially important.

Mr. Bateman predicted the fuel squeeze in North America will be a chronic situation. Costs will rise higher and any saving that can be made in the traditionally high volume of energy needed to make each ton of cement will be significant to a company's competitive position.

Basic fuel source for the Picton plant is coal or natural gas. Mr. Bateman said he believes gas soon will equate with oil in terms of energy cost in Canada and oil will be set at the world price in the near future.

If this occurs, coal will become the pant's basic fuel and will be shipped from the United States. The ship, on its return trip will carry a load of clinker. Clinker, unlike cement, can be carried in vessels used for other cargoes.

Development of a pilot project using garbage as a fuel source is one of the next steps for the Picton plant of LOCL.

Mr. Bateman has stated that to use garbage as a fuel in the cement manufacturing process where the ash becomes part of the cement product is a true recycling and a viable one.

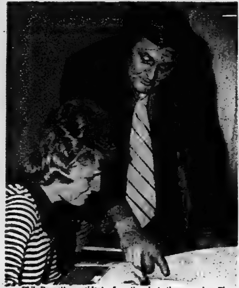

Phil Bennett, president of the Quinte District Real Estate Board goes over the business with board secretary Sharon Carter. Mr. Bennett said the market is filled with houses for sale with 50 new listing on in the last three weeks. The main function of the board is to administrate the multiple listing service — a service which offers the widest exposure of saleable home to the consumer.

ROYAL
CANADIAN
LEGION

Branch No. 99

We tell it...
THE WAY IT IS!

Each year the Legion through 1900 Branches and approximately 400,000 members, pumps $2 million dollars and an army of workers into communities across Canada. The Legion is minor sports, public speaking, essays, bursaries, scholarships, low rental housing, track and field, boy scouts, cadets, aid to the handicapped and retarded children are some of the projects carried on by Branches in our Dominion. Locally Branch No. 99 with the assistance of their Ladies Auxiliary stress minor hockey, baseball, soccer, public speaking, essays and bursaries, to name a few projects sponsored from funds raised within the Branch premises. Funds raised by poppy campaigns are used solely for the welfare of veterans and their dependents.

132 PINNACLE ST. - BELLEVILLE

962-2643

Marmora Enjoys 'Dormitory' Image

MARMORA — This is a residential community which is modernizing. Thirty miles northwest of Belleville, this Hastings County village of 1,400 people straddles Highway 7. Sewage lines worth $1½ million and a treatment plant costing $800,000 are in the final stages of completion to improve the services for the residents. The majority of homes on both sides of the Crowe River are already serviced with water.

The nearby Marmoration Iron Mine is described by Reeve Jack Reynolds as being a significant economic contributor to the community. Municipal Clerk William Shannon notes that the surrounding area has many good farms situated in pockets of good land despite the presence of the precambrian shield. The heavy summer population of nearby cottages is a major economic factor.

"We are a summer town, in effect," the reeve points out. "There are many cottages on Crowe Lake, Beaver Creek, some smaller lakes, and Crowe River."

"Marmora in a sense is a dormitory town," Mr. Reynolds adds. "I work in Belleville. Many go to Peterborough. If enough of that is going on it is almost as good as having a bunch of industry."

That about the quality of life? Reeve Reynolds says it is good, with "people getting the comfort and benefits of the suburbs without the disadvantages of a city."

Many residents own snowmobiles and virtually have the north country at their doorsteps. And then they have ready access to fishing in the summer.

"There is no problem selling new houses built in Marmora," the reeve declares.

One landowner wants to build 30 homes just outside the village, and he has asked to have his land annexed so this can be done. In the north end of town, one individual owns land which could some day be zoned for residential development, and at least a hundred homes could be located there, the reeve explains.

The Ontario Housing Corporation has advised the town fathers that a 30-unit senior citizens housing complex will be built. "Once that is built, a lot of older type houses will be available for others to live in," Mr. Reynolds notes. "A lot of people from Toronto have been buying houses to retire in here."

1883 SERVICE— PROGRESS 1975

our most important product —

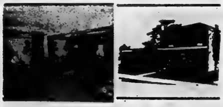

● Understanding Service ● Outstanding Facilities ● Modern Equipment
● Moderate Charges are features of the service we provide.

—Compare before you decide —

THOMPSON CHAPEL
38 EVERETT ST. BELLEVILLE
— 962-8651 —
T. C. Thompson — R. Quirt — David Thompson

FOR YOUR ANNUAL AIR CONDITIONING SERVICE

TRANE PREFERRED SERVICE

Your
Commercial Air Conditioning
System's Best Friend!

TRANE PREFERRED SERVICE. An automatic preventative maintenance plan for your air conditioning system. Includes scheduled lubrication, adjustment and cleaning. Helps prevent breakdown, costly repairs. Learn more about your friend. Call ...

962-2334

COMMERCIAL AND INDUSTRIAL
Hamilton Smith
REFRIGERATION - AIR CONDITIONING
289 Pinnacle St., Belleville
Box 713 Phone 962-2334

What a "Bloomin" Place...

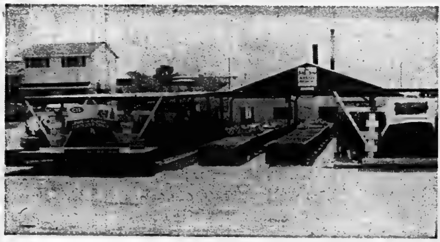

Wm.
BOS & SON
LANDSCAPING & NURSERY
• Residential • Commercial • Industrial
GARDEN CENTRE
22 YEARS OF DEPENDABLE SERVICE!

• Evergreens • Shrubs • Trees
• Rose Hedges • Bedding Plants
EXPERT LANDSCAPING
• FREE ESTIMATES •
IF YOU HAVE A GARDENING OR LANDSCAPING PROBLEM
— CALL THE EXPERTS —
Wm. Bos & Son Ltd.
LANDSCAPING AND NURSERY
R.R. 2, TRENTON AT BAYSIDE 392-4116 OR 392-0249

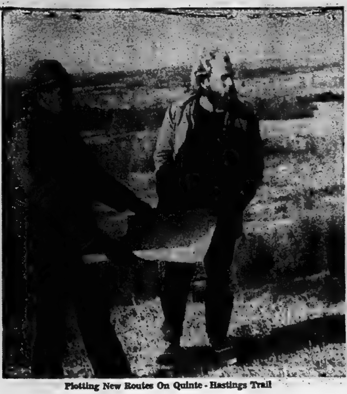

Plotting New Routes On Quinte - Hastings Trail

Hastings Trail Spans 250 Miles of Province

Totally urban Belleville is a comfortable starting point for one of Ontario's most ambitious outdoors projects.

It's the Quinte—Hastings Recreation Trail (QHRT), designed to run from Lake Ontario to close to Algonquin Park.

At the outset it may have seemed like an outsized idea ahead of its time, QHRT president Jim Staveley says now. But its concept has been proven.

Routed across a 250-mile landscape of contrasts — from sheer Canadian Shield wilderness to pastoral countryside — it had a built-in major added attraction from its start three years ago.

The QHRT was designed as a multi-purpose corridor.

This means the scheme was not restricted to a single outdoors pursuit.

Hiking, trail-biking, horse-riding, and snowmobiling were all conceived into the initial project first launched in 1971-72 as a big winter make-work project with a $111,000 Local Initiatives Improvement (LIP) grant.

It's had its initial troubles. Official participation expired when the LIP project was completed.

It's initiators, mostly community-oriented hurriedly formed the QHRT as a volunteer organization to find ways of perpetuating the project.

The crucial need was to keep the facility maintained — to groom back the wilderness, secure directional marking and continue improvements.

But public response, despite use of the trails, was lacklustre in the ensuing two years. At one point, despite some support from municipalities and tourist groups, the QHRT treasury was down to a handful of dollars.

At various meetings, trail volunteers emphasized they should hold on to what they believed was a recreation resource which would be a future boon.

Late last year, a refreshing breeze of optimism blew over the trail. In November, the provincial government announced plans for identifying outdoors recreation facilities. An advisory committee was to be established to assist development of a complete trails system in the province.

Then, the QHRT was given a $27,000 LIP grant for renewal work along a 90 mile stretch of the trail north of Belleville to Bancroft.

Early this year, the provincial natural resources ministry designated 100 miles of trail for official upkeep as a snowmobile route.

This led Jim Staveley, QHRT president, to cheerfully speculate on the implications of senior government interest in the facility.

By that time, too, the trail had more than doubled the outdoors routes under its jurisdiction. In January it took over 396 miles of snowmobile trails developed through south-central Hastings County by the Highlands of Hastings Tourist Region.

The arrival of cross-country skiing also was added to the list of recreations suited to the QHRT this year.

School groups now also have formed clubs to use the trail for outdoor education.

Such developments leave Mr. Staveley even more bouyant.

"The Quinte area is a heartland for recreation in Ontario," he says. "And the demand for outdoor recreation facilities will grow with the spread of urban living, costlier transportation. Now we're right in the forefront."

"The trail might have been an idea ahead of its time. But its potential will be proven — in economic, social and educational value," he says.

Marking the Long, Long, Trail

Apple Crop May Rise 40 Per Cent by 1977

Belleville is right on the edge of one of Ontario's prime apple-growing areas and a boom in apple production is expected in the next few years.

A number of large orchards to the west and south of the city have young trees on the verge of coming into production and the area apple crop is expected to jump by as much as 40 per cent by 1977.

Most popular varieties in the area are McIntosh and Northern Spy, in that order, but local growers predict an increase in Red Delicious production as young trees begin bearing.

At the Smithfield federal experimental farm, a number of new apple varieties have been developed in recent years. The emphasis in new strains has been on early and uniform ripening and resistance to disease.

One of the most promising new varieties is MacFree, a scab-resistant, heavy-bearing strain with good commercial potential.

CHINESE
& Canadian Food
Air-Conditioned For Your Comfort...
PHONE FOR HOME DELIVERY
MODERN CAFE
COMPLETE CHINESE DINNERS
Just Phone 962-4182
190 FRONT ST. BELLEVILLE
JUST BELOW BRIDGE ST.

GOODYEAR GO CENTRES
MOVING AHEAD WITH BELLEVILLE
Your Goodyear Service Store
Serving Quinte Area Residents
For the Past 13 Years
TIRES
FOR INDUSTRY – EARTH MOVERS
TRUCKS – PASSENGER CARS
INDUSTIAL SOLID TIRES
AUTOMOTIVE REPAIRS
ALIGNMENT — WHEEL BALANCING
RUST PROOFING — TIRE RETREADING
GOODYEAR BATTERIES
GOODYEAR GO CENTRES
4 MOIRA ST. W. — BELLEVILLE PHONE (613) 968-6435

We're Growing With Belleville
NOW . . . a Compete One-stop Building and Hardware Supply Headquarters
Pro

Pro
Another PROGRESSIVE EDITION by the Intelligencer covering PROGRESS IN BELLEVILLE finds CASH & CARRY PLYWOOD AND LUMBER expanding and growing.

CASH & CARRY within the last year has made many changes including what we trust will be additional service to our many and varied customers. We still carry the largest inventory of builder's supplies in Belleville such as lumber, nails, roofing, hardware, paints, plywoods of many kinds, panelling, floor tile and linoleums, rugs, kitchens, plumbing and electrical supplies, cement, gypsum products and many other items that are classified as "building supplies".

During the past two years CASH & CARRY has had the PRO HARDWARE franchise. This vastly expands the householder items such as glassware, small appliances, vacuum cleaners, lawnmowers, bicycles and many other items too numerous to mention, yes - right down to the mousetrap.

Also we have expanded our merchandising policy to include the CASH & CARRY aspect which has worked out very well for many of our customers with the savings that we are able to pass on.

We would like to thank our many customers for bearing with us while our sales floors were being remerchandised and express our appreciation to our old and regular customers for their continued business. Also we extend a warm invitation to our new customers who will be attracted to our many new lines under our PRO HARDWARE franchise.

CASH & CARRY
FREE DELIVERY
[PLYWOOD & LUMBER]
more than our name implies...
you qualify for cash&carry savings when you use...
master charge
CHARGEX
445 DUNDAS ST. E.
968-3451
ASK ABOUT OUR CHARGE ACCOUNTS

PAUL C. ANDRUS
General Manager

O'NEIL STATIONERY
AND
OFFICE EQUIPMENT
COMMERCIAL STATIONERS & OFFICE OUTFITTERS
- COMMERCIAL STATIONERY
- OFFICE FURNITURE
- BUSINESS MACHINES
SALES AND SERVICE
SERVING BUSINESS & INDUSTRY
IN THE
QUINTE AREA
FOR OVER 29 YEARS
FOR PROMPT, EFFICIENT SERVICE CALL 966-2550

Loyalist One of Province's Fastest Growing Colleges

By ROBIN CHASE
Staff Reporter

Loyalist Community College, one of 22 such post-secondary institutions in Ontario, is one of the fastest-growing colleges in the province.

Sprawling over about 180 acres at its campus a few miles west of Belleville, Loyalist boasts a student population, both full-and-part-time, of about 8,000, an increase of almost 3,000 from 1973-74.

First established here in 1967, it was one of two campus locations of Sir Sanford Fleming-Loyalist College of Applied Arts and Technology.

They were designated to serve Area 3, one of 19 areas into which the province was divided at that time under legislation by which Ontario's new system of such colleges was established.

It was initially evident the size of the area dictated a split to two separate colleges. There was no previous basis of community interest in a region extending from Haliburton and Lindsay in Victoria County on the northwest to Prince Edward and Lennox-Addington counties on the southwest.

Two natural focal points of the region were the Belleville — Trenton area adjacent to Prince Edward County in the southern area and Lindsay-Peterborough, the major population centre of the northwesterly part of the region.

At first, a joint board of governors was appointed for the two campus locations, Loyalist here, servicing the Quinte area and Sir Sanford Fleming in Peterborough, with each campus being operated administratively as an independent institution by a president and a committee of the joint board.

Each college became a separate institution of higher learning in May, 1968, with the passage of orders-in-council to serve the four-county Quinte area.

This area comprises Lennox and Addington, Hastings and Prince Edward counties and that part of Northumberland County other than the townships of Hamilton, South Monaghan and Cobourg.

J. K. Bradford was president from June 1, 1967 until September, 1970. Herbert Young took office Sept. 1, 1970.

Three years ago, the college accepted administrative responsibility for an apprenticeship program in automotive trades as well as the operation of the local manpower retraining program which now is the retraining division of the college.

Adult and continuing education is considered an important responsibility of the college. In addition to providing an opportunity for evening study whereby mature students are able to add to their educational qualifications while they are regularly employed, the programs offered by the extension division have another significance.

In many instances, they are parallel to those offered in the day program. Thus, credits can be acquired toward an eventual two or three-year diploma in applied arts or technology.

Then the college first opened its doors, it offered 10 basic programs. In September, 1971, some 30 programs were offered.

While the range and number of programs is not expected to expand greatly in the immediate future, the size of the student body is. Three new programs of considerable popularity have recently been authorized.

They are a training course for counsellors of the mentally retarded, a program for training nurses assistants and a concentrated trimester program for accounting, business administration and certain technical students.

The college's first structure, the Pioneer Building, was constructed in August, 1968. From 1970-73, the large Kente Building was built in three wings: Lennox-Addington, Hastings, and Northumberland.

They comprise 347,432 square feet built at a cost of $27.01 per square foot.

Total full and part-time faculty and support staff numbered 642 last November, an increase of 140 from the previous year.

Herb Young, College President

Loyalist Students Take Break on Campus Steps

Sidney Township Draws Many New Residents

Working with a $1.5 million budget and taking care of the needs and wants of 11,000 resident, Sidney Township council occupies a strong position in the development of the Belleville area.

With continuing pressures applied to city dwellers, urban residents are beginning to flee to the comparative openess of the township.

Land shortages in the city are forcing developers to urbanize the rural area.

Sidney council sits in a position of controlling this growth and at the same time — bolstering township services to meet the needs of the new population.

While roads and related services have been ear-marked as a council priority for the coming year, the fire department and parks and recreation department have stepped into the municipal limelight.

This year, parks and recreation has been recognized as a full-time board with its own budget while major expansion is hitting the fire hall.

Both of these services have been diagnosed as necessities by council.

The fire department recently announced it will take on a full time fire chief — the first full time fire fighter to work in the municipality. It has only been since the late 1960s that the township had a complete fire hall.

As building boomed in the township, population dictated fire department expansion.

Currently the township runs two fire halls, one at the township office and the other at Batawa.

Equipment — including a new fire truck — has already been purchased for the third fire hall to be located at Bayside.

Dafoe Watchdog Of City's Affairs

Earl Dafoe is secretary to 35,000 people.

As city clerk he is the man ultimately responsible for all the paper work which originates with city council decisions.

That kind of work has expanded massively over the years as government involvement with social demands becomes increasingly diverse and complex, says Mr. Dafoe, who has been a municipal official 27-years.

But his assignement is no paper role.

In fact, if the occasion should ever arise, he could be the most powerful official in the city.

A municiapl clerk is the community's statutory officer and among legislation he administers is the all-powerful Ontario Municipal Act, which lays down the rules of local government.

If a council decided on a policy contrary to the act, it's the clerk's responsibility to point out the discrepancy. If the council persists, "the clerk would be in a bad spot — between two masters. But he would have to abide by the statute."

Such a situation has not arisen in Belleville — at last, if it has, no one recollects.

However, in small municipalities when a local council became doggedly determined, such conflicts were not unknown in the past, says Mr. Dafoe.

Mr. Dafoe also is the city's electoral officer — organizer and supervisor of the mechanism of city elections held each two years.

He also issues its marriage certificates, records its births and marriages, and is the keeper of all council records.

THE HUNT BROS. LTD. Quality Service For True Economy

KEY TO QUALITY...
CONTRACT JANITORIAL SERVICES

THE HUNT BROS. LTD. Provides Every Customer

- A CONTRACT COMPLETELY PROGRAMMED AND MANAGED BY PROFESSIONALS AND Designed to the needs of each and every customer's requirements.
- SERVICE SPECIFICATIONS, CLEARLY SHOWN IN EVERY CONTRACT AND Applied consistently to produce top quality results at minimum cost.
- MANAGEMENT SUPERVISION AND PLANT FACILITIES EXPERIENCED, SKILLED AND Geared for staffing, training, quality control, scheduling AND Customer and Staff liason and communications.
- WORKS STAFF, BONDED, RELIABLE AND TRAINED AND paid the highest wages and benefits in the industry.
- A PROVEN 30 YEAR EXCELLENT PERFORMANCE RECORD AND References from other customers with similar needs.

Have Hunt Bros. do a maintenance value analysis on your premises. Hunt Bros., in consultation with you will determine your maintenance requirements and prepare a Contract Program of Service for your consideration. This service is free! Call us today!

THE HUNT BROS. LTD.
CONTRACT JANITORIAL SERVICES
COMPLETELY PROGRAMMED AND MANAGED
QUALITY SERVICE FOR TRUE ECONOMY

EST. 1945

696 CROWN DRIVE
PETERBOROUGH
K9J 6W1
742-5451

75 CHURCH STREET
BELLEVILLE
K8N 3B5
968-5744

We Salute...
THE CITY OF BELLEVILLE
ON ITS GREAT
PROGRESS

Station Square Food Market is pleased to be part of the ever-growing city of Belleville and extends a "Thank You" to all its customers for their patronage.

STATION SQUARE
FOOD MARKET.
227 STATION STREET
BELLEVILLE, ONTARIO
PHONE 962-4164

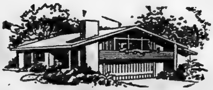

Saluting ...
The Quinte Area
STAN
KLEMENCIC
Builder Ltd.

- RESIDENTIAL HOME BUILDING
- APARTMENT RENTAL

Phone 392-7839
405 DUNDAS ST. WEST TRENTON

R. LOEWEN HEATING & AIR CONDITIONING Limited
640 DUNDAS STREET EAST
Coleman
PHONE 966-3362
BELLEVILLE, ONT.
Carrier
Heating and Air Conditioning Specialists ... Catering to All Requirements

Residents Play Role In New Radio Station

BANCROFT — A group of working in a mutual ex- the management of the Quinte Broadcasting Company are working in a mutual ex periment in community involvement in a commercial radio venture.

CJNH, Radio North Hastings was officially launched March 1, 1975. However, the idea of a Bancroft station had been in the minds of the community for a long time before that.

Quinte Broadcasting with the suppo.t of the local citizen's group, applied to the Canadian Radio — Television Commission for a licence to put a satellite station in Bancroft. The licence was granted with the CRTC stating that "it would be noting with interest the involvement of the community".

Once CJNH was on the air, the community group of volunteers accepted the challenge of providing 3½-hours weekly of strictly community programming.

The programs, which run Monday to Friday from 6:30 p.m. to 7 p.m., and Sunday 7 p.m. to 9 p.m. feature amateur sports results, weather conditions, notices of meetings, interviews with local residents, original radio drama and a showcase for local talent.

Lakes Abound in Quinte and North Hastings Area

Tourism Big Business for Quinte Area

PICTON — Tourism is possibly Prince Edward County's biggest industry says Glynn James owner of Picton Bay Motel, and president of the Bay of Quinte Regional Tourist Association.

"I don't think the average person realizes what tourism brings in here," he added.

"It is our second largest industry, if not the largest," commented Mr. James.

The motel owner noted figures from the ministry of industry and tourism show a total of $18 million was spent in the Quinte area in 1974.

A breakdown indicates $5,940,000. was spent for food and beverages, including liquor.

Accommodation at hotels, motels, tourist resort cabins and cottages totalled an expenditure of $5,400,000.

A total of $3,340,000 was spent for transportation, including gas, oil and taxi fares.

Minor retail purchases, accounted for an expenditure of $1,980,000. and/ major retail purchases, such as boats, totalled $540,000.

Entertainment expenditures totalled $900,000.

Mr. James said tourist spending in Prince Edward Couty last year represented direct employment for 900 persons.

Tourism in Prince Edward is promoted through the Quinte's Isle Tourist Association and the Bay of Quinte Regional Tourist Association. The latter raises funds for the QITA.

Mr. James observed re-organization in the ministry of industry and tourism has prompted a certain amount of local change.

Originally, there were 22 regional tourist committees in Ontario; today there are only nine.

New proposals from the ministry suggested a manager, an office and two field representatives.

Mr. James said it was felt by some that such a set-up could become top heavy with administration costs with little money left for area promotion.

Several tourist groups in this area united to form the Central Ontario Tourist Association. Among these are Highlands of Hastings, Simcoe, Land O' Lakes, Kawartha tourist association, Great Pine Ridge, Haliburton Highlands and Lake Simcoe.

"Financially, we won't be quite as well off so the backing of the local areas is needed but possibly the publicity will be much better," said Mr. James.

He said all other tourist areas in the group promote special events in Prince Edward, such as the Gold Cup Races and the county fair.

Prince Edward County does not offer the summer visitor bright lights, night life and shopping centres but it can provide a guaranteed antidote for the rate race.

Dubbed as "sleepy Prince Edward" in several tourist brochures, the county claims miles of sand beach at Outlet-Sandbanks provincial parks and at North Beach Park.

Lake-On-The Mountain provincial park offers folk lore and breath-taking scenery. The "bottomless lake" fed by an unknown source still intrigues hundreds of summer visitors annually.

The government-operated free ferry at Glenora is a perennial attraction among holidayers who can enjoy a boat ride on the Bay of Quinte from the deck of the Quinte or her sistership the Quinte Loyalist.

For the tourist interested in learning about the county he is visiting there are five museums.

In North Marysburg the historic Rose House recaptures pioneer days as do the Wellington and Ameliasburg museums.

For old salts there is the Mariners Park Museum in South Marysburg, filled with nautical displays.

In Picton the Prince Edward County Museum is a showcase for the county as it was a century ago.

For holidayers eager to discover souvenirs there are dozens of craft shops dotted throughout the townships.

The Quinte's Isle Tourist Association staffs an office on Main St. in Picton to direct summer visitors to Prince Edward land marks.

Madawaska Cup Now Popular Race

BANCROFT — The roar of the motors and the yells of the crowd and pit crews sent drivers on their way roaring around the track at the annual local Madawaska Cup snowmobile races this year.

The Madawaska Cup snowmobile races are organized yearly by the Bancroft-Cardiff Kinsmen Club and are sanctioned by the Ontario Snowmobile Racing Federation (OSRF).

Tht "B" sanctioned event brings drivers from all parts of Ontario and Quebec to compete for the $5,300 in cash prize money.

Bill Vermilliyea, of the OSRF, says the Madawaska Cup could easily be an "A" event, because the calibre of the drivers and the track are excellent.

The races are operated by volunteers and say Kinsmen more than 100 local people are needed for the operation.

The rules that the OSFR advocates are carefully followed at the Madawaska Cup . . . stringent safety regulations for machines and drivers as well as effective crowd control.

The traditiona third weekend in February is a date to set aside for the enjoyment of the Bancroft Madawaska Cup.

A Salute to Belleville!

GOODMAN'S
STORE FOR MEN

More and more men are looking to Goodman's for the largest selection of top quality men's wear in Belleville.

Sizes For The Big Man
In Every Department

GOODMAN'S STORE FOR MEN
And the Big Man, Too!
— SERVING THE QUINTE AREA FOR 44 YEARS —
307 FRONT ST. (Just above Victoria Ave., Belleville) — 968-8249
USE YOUR "CHARGEX" OR "MASTER CHARGE"

FORMAL
RENTALS
FOR MEN

ESQUIRE
MEN'S WEAR
PHONE 968-5511
253 FRONT ST.
BELLEVILLE

MORCH

MORCH MANUFACTURING LIMITED
25 DUNDAS ST. WEST — BELLEVILLE
● MACHINE SHOP ● MARINA

GOOD SENSE ABOUT GOOD TIMES.

The get together's great. Good food, good company, good conversation.

And to round it off, good sense about the drinks.

Because hospitality isn't measured by how much you pour. And appreciation isn't shown by how much you can consume.

Good times are when all the ingredients—food, company, conversation and drinks—are served up with sense.

Good sense.

This message from:
Corby Distilleries Ltd., Corbyville, Ontario. J. M. Douglas International Company, Montreal.
Lamb's Rum Company, Montreal. Wiser's Distillery Ltd., Belleville, Ontario.

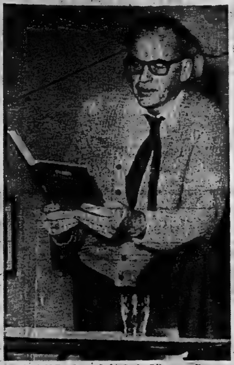

Poet Al Purdy reads in Corby Library gallery.

Library Has More Than Just Books

By MABEL HUGGAN

Staff Reporter

Lively centre of culture in this city is the Corby Public Library on Pinnacle Street.

Not a stuffy old whispers-only library, but a building chockfull of people, paintings, films, books, and a feeling that "something's happening".

Since September, 1973, when the new wing was opened the library has had a gallery that offers its space to artists, poets, musicians and organizations who meet there.

"I think the addition is responsible for a whole new dimension in library activities," says Olive Delaney, head librarian in the main branch for more than 25 years.

In fact, the increased public awareness of the library — through attendance at various meetings and functions in the gallery — has resulted in a flurry of activity at the East Branch Library on Victoria Avenue as well.

Both libraries still have lending of books as their chief business, and quite a booming business, too. In 1974, the main branch processed 178,187 adult books, and 57,914 children's books for lenders. The east branch lent 28,865 books to adults and 23,955 books to children in the same year.

The main branch saw 10,287 films borrowed from its film library, and 1,811 clippings borrowed from the vertical files in the reference room.

The donation of material for the archives of the Canadiana Room by the Hastings County Historical Society brought this part of the library public recognition in recent months. Material here and in the reference room is used by researchers, who have access also to microfilmed periodicals and taped information.

The reference librarians received 3,830 inquiries last year, 617 of them by phone.

There are 11 full-time librarians included in the staffs at both branches, and 13 part-time employees. There are also 13 student assistants, who work after school and on weekends.

Some of the activities that keep the staff busy are: The shut-in service that takes books to people confined to their homes; the mothers' morning group at which women attend a weekly program of speakers and films while their pre-school children are entertained; the children's Saturday story hour, film program, and a summer session of creative drama.

Children benefit from library activities in many ways. A six week series of classes in papier mache took place this winter for youngsters, who have also been exposed to puppet shows and theatrical productions, and have attended poetry readings by poets such as Dennis Lee.

Both libraries feature reading groups, one in the evening at the main branch and one in the morning at the east branch.

Adults have had the advantage of the gallery as a place for meetings — there were 115 held last year in the Corby Public Library. The Belleville Art Association, the University Women's Club, the Quinte Naturalists and the Community Concerts Association are among those who find the pleasant art-lined walls of the gallery ideal for meetings.

At some of those occasions poets and artists such as Al Purdy and Kim Ondaatje have met the public during informal coffee hours following their presentations.

Librarian Elizabeth Mitchell looks over Canadiana materials.

Trenton Plaza Taking Shape

Work Well Under Way On New Trenton Plaza

TRENTON — By mid October, construction of the $2.75-million shopping centre in Trenton's east end should be complete and cash registers should be ringing up their first sales.

The day it officially opens will mark a first in Trenton retailing history. The plaza is the largest to be built in this town of 14,300 people.

Building plans call for 15 small shops and the location here of K-Mart, a chain store general merchandise outlet, and the expansion of Loblaws to double its present size. In the first phase, the project will cover some 100,000 square feet.

Phase two construction will mean the addition of another 15 to 20 small stores. The second phase construction program depends on economic conditions and could be as far as five years away.

Dr. Murray Frum, president of Group R, a private Toronto company developing the open-air plaza, has estimated between seven and eight million in shoppers' dollars will be drawn by the centre. The money now is going to larger cities.

For many months, what will now undoubtedly be classed as the crown of Trenton's retail community, experienced a series of set backs that delayed a building start. The day it opens to the public will therefore be accompanied by a sense of relief and satisfaction among town councillors who were involved with its location here.

The centre, first proposed as a covered mall, encountered financing difficulties on top of the need for two property acquisitions from Sidney township and the national defence department. Once the needed land was assembled along Dundas St. East, the developers, Toronto's Western Realties Ltd. having by then merged with Abbey Glen, ran headlong into high interest rates and a tight mortgage market.

Group R stepped in and rescued the shopping centre from oblivion.

The Toronto firm revamped the building program by placing it in two stages, thereby making the project financially viable.

Group R reduced the originally planned 120,000-square-foot mall by 20 per cent, thus moving back construction of half the smaller stores. It also eliminated the roof.

Once the entire project is complete, plans call for the shopping centre to be slightly bigger than first proposed.

EVERETT PARKS

DEPENDABLE
NEIGHBORLY
24-HOUR
SERVICE . . .
TO SATISFY
OUR CUSTOMERS!

Over 20 Years Experience in Installation and Servicing of Gas & Oil Furnaces - Power Humidifiers - Air Conditioning.

Call Now For Your Spring Cleaning -
FREE ESTIMATES

PARKS HEATING
DIAL 962-7859

HAWKINS
"THE INDUSTRY
WITH
GOOD TASTE"

MANUFACTURERS OF
'CHEEZIES'
'THE NATION'S FAVORITE SNACK'

Hawkins Cheezies are Manufactured
With Special Care–
Right Here in Belleville!

TREAT YOURSELF – BUY HAWKINS CHEEZIES

W. T. HAWKINS LTD.
Belleville, Ontario 613-962-2595

walker hardware

248-50 FRONT STREET
BELLEVILLE

FOR OVER 100 YEARS
Walker Home Hardware
Has Served
The Industries of Belleville

We Salute
The Quinte
Area ...

- BENJAMIN MOORE PAINTS
- INDUSTRIAL WAXES
- CLEANING SUPPLIES
- BOLTS, NUTS, LAG SCREWS
- HEAVY-DUTY EXTENSION LADDERS
  Aluminum up to 40 ft., Wooden 36 ft.
- HAND AND POWER TOOLS
- LOCK SETS AND HINGES
- PAPER PRODUCTS
- GLUE PRODUCTS
- ROOFING SUPPLIES
- BULK NAILS AT LOWER THAN PACKAGE PRICES

In addition there is a special service section, fully stocked with every type of metal screws used by industries, home owners and contractors.

- FANS
- GIFTS for all occasions
- BICYCLES
- GARDENING TOOLS

YOUR LOCAL HOME HARDWARE

walker hardware

248-50 FRONT STREET
BELLEVILLE
ONTARIO

Official Plan Will Guide County in Future Growth

By HARRY MULHALL
Staff Reporter

It doesn't hang its economic hat on it.

But fur-trading — Canada's oldest business — still is alive in Hastings County.

Lumbering, also an age-old trade, is still in business.

Then there's one of the newest resources — uranium — ready for production again.

The contrasts are typical of the territory for which Hastings County council makes itself the co-ordinating local government.

Hastings is Ontario's second largest county — 2,323 square miles — and the second longest, reaching almost 100 miles north from Belleville.

Its population of 44,000 live in 27 separate municipalities — well-to-do townships and villages centred on good farmland; communities of scattered settlements throughout rugged Canadian Shield country, at least rich in pioneer history with recreation a growing compensation.

Giving them a common identity is the county council to which the member municipalities send 29 representatives, meeting at least in six annual sessions in Belleville — the county town through history, but in fact, now a separate city in its own right.

Now binding them even closer is the county's official plan, at present up for provincial government approval which will give the county a common blueprint of development based on local diversity.

Planning is only one of the modern public services which has given stepped-up, current significance to a county government that dates from 1850.

Roads, welfare, health, housing inspections, homes for the elderly are among services in which county government is an operator or participant. Total county government expenditures in 1974 were $5.7 million.

Despite the changes, officials are vocal when the most major of all municipal changeovers is discussed — regional government. Hastings councillors are adamant on retention of their own county boundaries as a viable modern municipal institution.

Reeve William McCrea of Hungerford, county warden for the year, says Hastings was a fore-runner in adopting county - wide services.

"The county provides the services its people require and can afford. As far as council is concerned the county system works well," he says.

Like a number of his fellow councillors, Warden McCrea also represents one of the county's industries. He's a beef farmer.

Then, there are councillors like Ross Sprackett, reeve of Tudor and Cashel townships, the operator of a lumber business dating back three generations.

But farming and lumbering are only a few of the county's industries, still active from the days of settlement.

The resources of the Canadian Shield that runs north of Highway 7, has been a traditional source of industrial hopes for all its wild ruggedness.

It spurred Ontario's first gold rush at Eldorado, north of Madoc, in the 1860s. In 1820, the province's first iron works went into operation at Marmora. It failed, but the potential remained — to be tapped in the 1950s by Bethlehem Steel's Marmoraton Mining Co. and its big open-pit operation.

The latest mine is close to Bancroft, where a joint Canadian-U.S. venture now is readying uranium deposits for export to Italy.

A still-growing industry in the Canadian Shield area is recreation. The bushland with its multitude of fresh lakes and clean air is increasingly being explored. The accessible wilderness now has become a year-round playground.

Such are its possibilities that now there's a proposal from local tourist councils to the Ontario cabinet to create a recreation area of dramatic dimension across central Hastings into neighboring Lennox and Addington County — 200,000 acres of Crown land to be set aside for tourism.

It's also a wilderness area in which trappers still ply the oldest of Canadian trades. There may be richer trapping in other, more northerly parts of the province, but the bushland fastness of Grimsthorpe township say provincial resources officials, can claim a record: The highest concentration of beaver in the world.

Hastings Lumbering: Reeve Russell Sprackett at Gilmour Yards

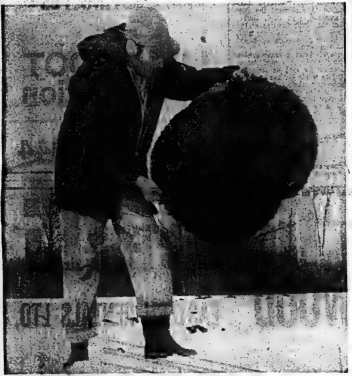

Oldest Trade: Trapper Bill Breen with Beaver Pelts

Plan Special Housing

VANCOUVER (CP) — Construction of two apartment buildings for low-income single women with no dependents, between the ages of 40 and 65, will start here this spring. The project which is jointly funded by the federal and provincial governments will contain bachelor and one-bedroom suites to house 48 women. The apartments are being planned by the Single Women's Housing Committee.

Queen's Gift

NORFOLK, England (CP) — The Queen has given approval for two charities to build 107 homes for young couples, the elderly and disabled on her Sandringham estate here. West Norfolk district council is to grant 100 per cent loans to the charities for the project.

Residential
& Commercial
PAVING
FREE ESTIMATES
LIGHTFOOT
Construction
LIMITED
Phone 962-8644

IN THE FRIENDLY CITY..
Two Friendly Locations To Serve You

AL REID

MURRAY COLES

Coles Jewellers Ltd.

DOWNTOWN AND IN THE BELLEVILLE PLAZA

The past year was indeed one of progress for Coles Jewellers Limited, with our downtown store expanding to nearly twice its previous size. Getting bigger to serve you better was the idea behind the expansion and this idea is now a reality. We were able to increase our selection in many lines to offer you one of the largest jewellery and giftware collections in Belleville. But through it all, we continued to strive to provide old-fashioned friendly service.

An independent jewellery business such as Coles Jewellers Limited must rely on the loyalty of its customers to operate successfully. That is why we offer only consistently high quality merchandise, honest value in every sale, and friendly service to make dealing here a pleasure. Both of our stores are staffed with people who know the business and like to serve you. Coles Jewellers Limited will continue to progress and grow with Belleville, but we promise to never lose sight of the reason for our success . . . YOU the customer.

WHEN QUALITY, VALUE AND SERVICE ARE IMPORTANT TO YOU — WE ARE HERE TO SERVE YOU BETTER!

TWO FRIENDLY STORES IN THE FRIENDLY CITY — BELLEVILLE!

COLES JEWELLERS
LIMITED
FRONT STREET OPPOSITE VICTORIA
IN THE BELLEVILLE PLAZA
(Formerly Ronald Keel Jewellers)

If you think you bought Ziebart but you didn't get this yellow sticker

Ziebart
AUTO-TRUCK RUSTPROOFING

you got stuck.

Only authorized Ziebart Dealers sell Ziebart rustproofing.
If you bought rustproofing somewhere else, you didn't get our yellow sticker and you didn't get our yellow plugs in the ends of your doors. Because you didn't get Ziebart.
So don't come running to us with your rust.

AUTO-TRUCK RUSTPROOFING
212 COLEMAN ST. BELLEVILLE 962-6466
If it isn't Ziebart, it's not the same.

PEACOCK DRYWALL LIMITED
INDUSTRIAL — COMMERCIAL — RESIDENTIAL
- DRYWALL
- STEEL STUD WALLS
- ACOUSTIC TILES
- SUSPENDED CEILING
- MOVABLE PARTITIONS
- FIRE PROOFING
- SPRAY STRIPPED AND SWIRL CEILINGS
19 Newberry St. Belleville 962-5344

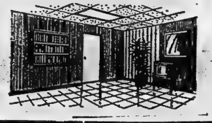

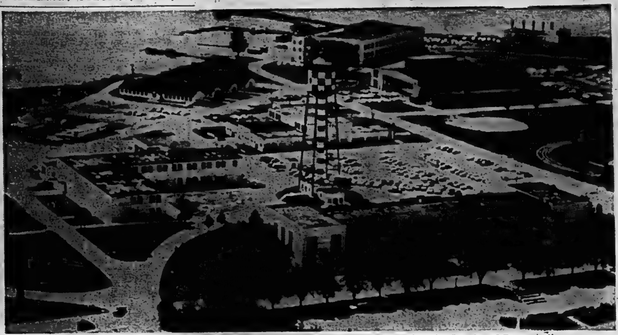

Canadian Forces Base Trenton, nerve centre for Air Transport Command, is also base for Search and Rescue unit.

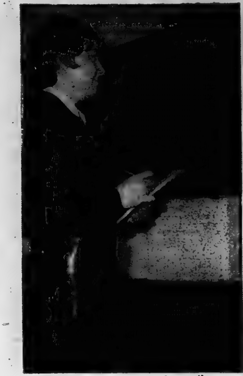

Pte. Sharlene Commerford does routine weapons check.

Thunder of Aircraft Means Jobs for Many

TRENTON — Except for days of heavy fog or driving snow, the presence of CFB Trenton in the Quinte area is felt daily in the unmistakable thunder of large aircraft overhead.

And despite recurring rumors to the contrary, say Canadian military sources that daily roar of planes is unlikely to change drastically, if at all, in the near future.

Talk about changes at the base, says CFB Trenton information officer Capt. Bob Burke, is just that, talk.

"It's all in the air. It's all speculation at the moment," he says.

Fears over a possible withdrawal of parts of the base have been sparked by an on-going study of Canadian armed forces supply units and the recent announcement by defence ministry James Richardson that a new Air Command will be created this summer.

Any fears of drastic changes at the base are justified, according to Trenton Mayor Bob Patrick. He recently worried over a potentially damaging economic impact on the Quinte area if only one small base component, Air Maintenance Development Unit, were pulled out.

Besides that roar of aircraft, its presence is felt economically. In dollars and cents, the base pumps millions into the Quinte area. In payroll alone, estimated at $3-million a month after staff tax deductions, it represents a guaranteed demand on goods and services in Trenton, Belleville as well as in smaller Quinte centres.

About 3,500 people work at the base, on the outskirts of Trenton. Of this number, 750, are civilians.

But it doesn't end there. Figures provided by CFB Trenton indicate about $80,000 a month, close to a $1,000,000 annually, is spent by the supply and services section.

Businesses from cleaners' to lumber dealers in Trenton and Belleville receive annual contracts into the thousands of dollars. In the 1974-75 fiscal year, $120,000 was spent by contract locally.

A base supply officer estimates that a third of CFB Trenton's monthly requirements are met locally. In procuring supplies and services, the base first attempts to meet its needs locally before going farther afield — from California to London, England.

As the Quinte area's largest employer, CFB Trenton's impact on the local economy is substantial.

As an example, Canada Manpower figures show that 281 fewer jobs were filled at the base in fiscal year 1974-75 than in the previous year when the defence department did not face an inflation ravaged budget that forced spending cuts.

Last year, when fuel costs more than tripled and thus forced fewer flights, also foretold of some as-yet unknown changes in the role of Air Transport Command (ATC), for this year.

"Very definitely," said Capt. Burke. "There is going to be a change in the structure of ATC. As an identity it will cease, but as a role, it won't change."

ATC — the Canadian armed forces administrative headquarters for air transport based here — will fit under the wing of a new Air Command that will locate somewhere in western Canada. The change in forces' structure will also mean the departure of present ATC commander Maj.-Gen. Kenneth Lewis to a post as deputy commander of the new command.

Some other officers may move to supliment the new command, says Capt. Burke, but the airlift function at the base — "you call, we haul, whether passengers or tanks" — will remain.

He discounts a mass exodus from ATC, an armed forces function he said he feels the Quinte public confuse with the base as a whole.

"People get confused and assume that we will move the whole base," he says, and add that only 250 people work at ATC, as compared with 3,500 who work on the base as a whole.

Speculation now, he insists, is pointless since what changes will be made now are being discussed around tables in Ottawa.

Hercules aircraft based at CFB Trenton fly worldwide relief missions and ferry troops for peacekeeping duties.

Residential
& Commercial
PAVING
FREE ESTIMATES

LIGHTFOOT
Construction
LIMITED
Phone 962-8644

Albert College
BELLEVILLE, ONTARIO
Since 1857

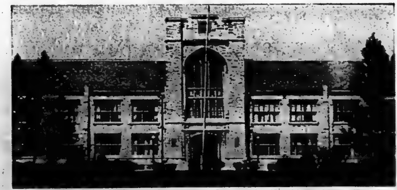

Part of the Community Since 1857 — Retaining High Standards While Progressing With the Times

● FEATURES ●

- ● CO-EDUCATION ● GRADES 7 TO 13
- ● PREPARATION FOR UNIVERSITY ● ALL SPORTS
- ● SWIMMING POOL ● RESIDENTIAL & DAY STUDENTS
- ● SEMINAR SIZE CLASSES WITH EMPHASIS ON CLOSE STUDENT-TEACHER RELATIONSHIP.

FOR FURTHER INFORMATION AND PROSPECTUS
CONTACT HEADMASTER: L. L. SHEWFELT — 968-5726

Albert College
BELLEVILLE, ONTARIO
Since 1857

ALL NEW! FOR '75
GREENWOOD EASTERN RENTALS LTD.

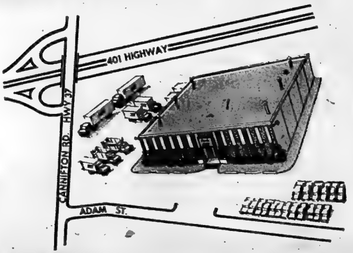

GREENWOOD BELLEVILLE LOCATION
(FORMERLY HERTZ LICENSEE FOR THE BELLEVILLE AREA)
THE NAME IS ALL THAT HAS CHANGED!
SAME ADDRESS . . . SAME NUMBER . . .
SAME GREAT SERVICE

CARS — TRUCKS — TRACTOR-TRAILERS

RENT by the HOUR, DAY, WEEK
or MONTH, Lease by the YEAR

— MOST CREDIT CARDS HONORED —
130 ADAM ST. DIAL 962-9266

Mohawks Looking to Future As Well as Guarding Past

An older, contrasting culture not only survives but thrives in the rapidly-developing Belleville area.

The city has for a nearby neighbor the Tyendinaga Reserve, home of the Quinte Mohawks — the first community settlers to arrive in the Quinte district.

That was back in 1784.

They came by canoe. Today the Mohawks have their own licensed airfield, one of the best private landing strips in the Belleville district.

It's one of the most progressive reserves in Canada — some years ago it ranked seventh in economic prosperity in a government survey — and was one of the first to become self-governing.

A diversity of local-government services run by the reserve's own elected council account for a budget now running around $800,000 a year, estimates Elton Brant.

Mr. Brant as reserve administrator heads a staff responsible for running community operations — everything from social services to roads. It's own fire services now are being organized.

The Mohawks were granted their reserve lands for loyalty to the British cause after being forced to flee their ancient grounds after the American War of Independence.

They were the first settlers to arrive in the district, now rich in United Empire Loyalist tradition.

Their arrival is marked annually by a re-enactment of that first landing — an event that attracts crowds from wide areas. At that time, their neighbors can see one of the most valued of local historical treasures for which the reserve is the repository — the silver communion service personally presented the Mohawks by Queen Anne in the early 1700s.

Today's reserve is smaller than the original. Early land surrenders — the major one taken by colonial administrators to create reduced reserve territory, and in recent years the Mohawks have made known their consciousness of any infringements.

Such a spirit has been part of a new awareness of identity — and potential.

Culturally, traditional crafts were restored on the reserve.

The teaching of Mohawk was renewed.

Community facilities today are a distinguishing mark of reserve progress. After their long-time reserve council house burned down, the Mohawks went to work to create a modern building. Recently, its scattered schoolhouses were centralized in a new structure housing all its public school and kindergarten students. The reserve council took over and refurbished the biggest of the former schools for its administrative offices.

A wartime airfield, complete with hangars, also was brought up to standard for licensing.

An industry, run by a group of Mohawks now produces shoe parts for Bata Industries. Its introduction under corporativ regulations has sparked dispute on the reserve, but it now employs about 30 Mohawks.

Running the reserve is the jurisdiction of a four-man council and chief, now elected every two years. They meet twice a month.

Each councillor keeps contact with a specific area of community.

But such are the demands of reserve growth, one council meeting is devoted to reports on community affairs, the other to reserve general business, says the present chief, William Brant.

Colorful Annual Ceremony Marks Mohawk Landing

Heritage Important Part of Mohawk Life

Fitzgibbon Construction
LTD.

ASPHALT PAVING

– FREE ESTIMATES –

- EXCAVATING
- TOP SOIL FILL
- LANDSCAPING
- EQUIPMENT RENTALS
- STONE
- SEPTIC SYSTEMS

FITZGIBBON CONSTRUCTION
Cloverleaf Dr. - Belleville - Phone 962-3906

Serving The Quinte Area
– TWO LOCATIONS –

JOHN R. BUSH

Belleville Chapel
JOHN R. BUSH
FUNERAL HOME
80 HIGHLAND AVENUE
968-5588

R. DOUGLAS RUSHNELL

Trenton Chapel
RUSHNELL
FUNERAL CENTRE
60 DIVISION ST.
392-2111

–Locally Owned and Operated–

The Printed Word...

DICK ELLIS, FOUNDER OF
RICHARD ELLIS PRINTING

Since the invention of movable type by Johann Gutenberk in 1438 the printed word has conveyed messages, has educated, entertained and informed us. At Richard Ellis Printing you are offered a complete line of facilities for your publishing and advertising needs — letterpress, offset, silk screening. Our Motto "IF IT'S PRINTABLE, WE'LL PRINT IT".

This is an independent shop not associated with any other printing firm.

Established in 1948 by the late Richard Ellis the company has steadily progressed and since DICK'S death in 1970 has been managed by his daughter and son-in-law Doreen and Doug Reid. Friendly personal attention has al ways been the keynote to their success.

Sponsors of several minor sports teams over the years, this firm is a Belleville Booster in the true sense.

One location only at 10 FAHEY ST. for the past 10 years, we were formerly on Coleman St. 2 locations and originally was a 2 man shop on Front Street.

We Welcome your Business! !

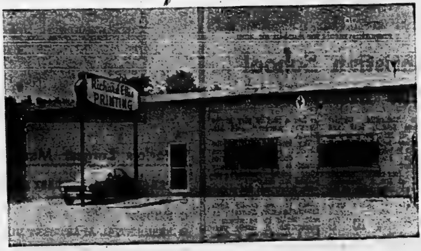

Richard
ELLIS PRINTING
10 Fahey St. Belleville 968-6491

Women's Groups Offer Wide Variety of Activities

Poetry readings, fashion shows, art displays, bazaars.

Selling used clothes, serving invalids' meals, minding children, making quilts, holding worship services.

Working, enjoying and contributing to the community, Belleville women lead satisfying and busy lives. In addition to their work at home or at outside jobs, by joining any of a multitude of clubs and organizations.

Although membership has dropped in some of the more traditional and conservative groups, women continue to organize themselves for a variety of social, cultural, political and religious reasons.

By far the largest number of groups in the city are associated with churches. Some of these are formed to raise money for congregational needs, others have as their focus missionary fields, and still others function as auxiliaries for men's groups within the church.

The charitable aspect of these women's groups also shows itself in the many services they perform for shut-ins and needy families in the area. Meals on Wheels, for example, is indebted to the voluntary work of church women, who both make and deliver hot meals to invalids.

The church bazaar is still a lively part of Belleville social life, and the pre-Christmas and spring seasons are always crowded with these events that feature homemade baking, clothes, ornaments and handicrafts. Fashion shows and teas are also extremely popular, and bring out large numbers of women at both afternoon and evening occasions.

Women who wish to join church groups that have religious growth as their aim will find these too in Belleville. From one such group of women interested in contemplation and stimulating discussion grew the Women's Study Guild, which now is a non-denominational group taking a look at all aspects of life. Another still religious in aim is the Belleville Christian Women's Club.

Women with a particular enthusiasm for art join the Belleville Art Association, and those who are interested in handicrafts become members of the Weavers' Guild or the Rug-hookers' Guild. All these groups have annual exhibits of their work, and throughout the year hold meetings which guest artists speak.

Beta Sigma Phi sorority has eight chapters in the Belleville [illegible] as their aim the appreciation of all branches of fine art. These women also take part in a number of cultural activities.

The Alpha Delta Kappa sorority has women educators as its members, who promote educational and charitable projects in the area.

Education is a major concern for the Argyll Chapter of the Imperial Order of Daughters of the Empire, who provide bursaries and awards to area schools. The St. Julien Chapter of the IODE also is interested in education, and in all aspects of family and community life. These two chapters raise money for a number of projects by teas, dinners, dances and rummage sales, and are especially active as volunteers at blood donor clinics, and in all matters pertaining to citizenship.

The Canadian Federation of University Women has an active chapter in Belleville, meeting monthly to hear guest speakers as well as dividing into several smaller interest groups. These women provide annual scholarships to Belleville students, and encourage high standards of public education. Although membership is restricted to university graduates, meetings at which guest speakers range from poets to politicians are open to the public.

Several men's groups in the city have women's auxiliaries that have become active and important clubs in their own right. Among these are the Kinettes and the Y'sMenettes, and the Legion and ANAF women's auxiliaries.

The Belleville General Hospital Auxiliary has within the last year opened its membership to men, but it is still primarily a women's organization. Its members staff the hospital gift and snack shop, and the Opportunity Shop where sales of used clothes provide the auxiliary with funds to assist in purchase of hospital equipment.

Hastings Manor has an auxiliary as well. These women operate a tuck shop at the home for senior citizens, and provide transportation and friendship for elderly residents.

Women who work as secretaries most often become members of the National Secretaries Association, an active organization that sponsors an annual fashion show, and a spring seminar at which they choose the (male) boss of the year.

Quinte Medical Secretaries are similarly active and involved in the community, and have an ongoing educational program for members.

Belleville Business and Professional Women are also a busy group, part of an international membership that encourages the appointment of qualified women to administrative positions in business.

The Belleville Women's Sales and Ad Club has a membership made up of women who work in public relations, sales and advertising. Like the other business clubs, this one assists with specific community projects. Their annual activity is the kick-off for the Cancer Society fund-raising campaign.

Homemakers in the Belleville area can choose to belong to any of several Women's Institutes. Largely rural in its emphasis, the WI is nevertheless of value to all women who seek to increase the dimensions of their lives. Current events, information about improved homemaking techniques and charitable concerns are part of the monthly meetings that take place often in members' homes.

There are a number of lodges for women here, among them the Rebekah Lodge, the Order of the Eastern Star, and the Loyal Orange Benevolent Association. These groups are part of larger international organizations, but also have immediate concerns in the community for which they raise funds by a variety of bazaars, raffles, catering and teas.

Newcomers to town may find themselves bewildered by the wide array of clubs to join. The Newcomers' Club, which meets monthly at Bridge Street United Church, is one means of getting to know other women with similar ideas and interests.

In June, The Intelligencer publishes a Quinte Women's Directory, in which all local groups are listed, with the names of officers who may be contacted for membership.

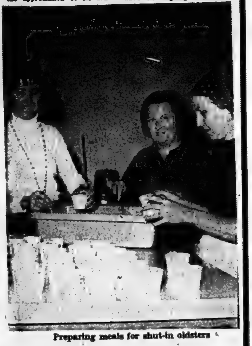

Preparing meals for shut-in oldsters

Christian School Has Many Faiths

The Belleville District Christian School, built and opened in 1964, is just like any other school except it attempts to integrate Christian teachings into the entire curriculum.

The four-room school, located at RR 5, Belleville, about four miles north of the city, is one of two Christian Schools in the Quinte area. The second school is located in Trenton where about 200 students attend. About 65 students attend the Belleville Christian School.

Across Ontario there are 43 elementary Christian schools and seven Christian high Schools. About 9,000 students are enrolled in these schools with about 250 teachers from all denominations.

Henry Schaly, principal of the school, said the school operates as a non-denominational institution but it teaches the scriptures according to the life of Christ. "The school is founded on the belief that God requires a place of learning . . . that he has a part to play in the learning process," said Mr. Schaly.

The teaching staff at the Christian school comes from all denominations. "This school is as public as any other school system," explained Mr. Schaly.

Mr. Schaly said that to date the school attracts mainly ethnic families mostly from the Netherlands. However, he said this is by no means a prerequisite. A family pays $850 a year for one or more children to attend. Next year the tuition fee will be increased to $1,100. The school operates on an annual budget of about $43,000. Next year it is expected to increase to about $50,000.

Additional funds are obtained through donations from former students or the families of former students who have since graduated from the school. Mr. Schaly said families with young children who will attend the school in future years also contribute financially.

VOLKSWAGEN PROGRESSES
WITH THE
QUINTE AREA

From a small beginning in 1966, out of service station facilities, Auto Haus Bell-Ton Limited has grown to an established Volkswagen dealership, with 12 employees and contributing $100,000 payroll to the local economy.

A most popular automobile sold at an honest price and backed by an excellent service organization, has made Auto Haus Bell-Ton Limited the oldest established import dealer and the third oldest car dealer in Belleville.

AUTO HAUS BELL-TON
LIMITED

TRENT RD.
BELLEVILLE
962-9236

ON THE TRENTON
SIDE OF
BELLEVILLE

LOOKING FOR HIGHER INTEREST OR DIVIDEND YIELDS?
SEE . . . . .
The Investment Specialists

WALWYN, STODGELL
& GAIRDNER LTD.

MEMBERS: INVESTMENT DEALERS ASSOCIATION OF CANADA
THE TORONTO STOCK EXCHANGE
MONTREAL STOCK EXCHANGE
VANCOUVER STOCK EXCHANGE
MIDWEST STOCK EXCHANGE
ORDERS ACCEPTED FOR EXECUTION IN ALL
MAJOR NORTH AMERICAN MARKETS

Complete Wire Facilities

We can help you with your investments –

- ★ STOCKS
- ★ BONDS
- ★ PORTFOLIO MANAGEMENT
- ★ SHORT TERM FUNDS
- ★ MUTUAL FUNDS
- ★ RETIREMENT FUNDS
- ★ MORTGAGES (Through Gairdner Realty)

Serving Quinte District Since 1964

181 PINNACLE ST.
BELLEVILLE
TEL: 962-5303
TRENTON: 392-6575
PICTON: 476-5525

MR. BRIAN KNUDSEN
MR. JOE O'NEILL
MR. W. HARRISON
MR. CY GARY
MR. ROBBIE ROBINSON

Stanley Structures

Ontario's Largest Manufacturer of

- PRE-STRESSED, PRE-CAST CONCRETE — Used For
- PARKING STRUCTURES
- BRIDGES
- RESIDENTIAL APARTMENT BUILDINGS
- INDUSTRIAL & INSTITUTIONAL BUILDINGS
- TWO LOCATIONS — BELLEVILLE & BRAMPTON

The Quinte Area's Major Supplier of

- QUALITY CONCRETE BLOCK
- PATIO & SIDEWALK SLABS
- ANGELSTONE PRODUCTS
- BRICK & VENEERING MATERIALS
- ARCHITECTURAL MASONRY UNITS AVAILABLE

STANLEY Stanley Structures Limited STANLEY
WILSON AVE. BELLEVILLE 962-4567

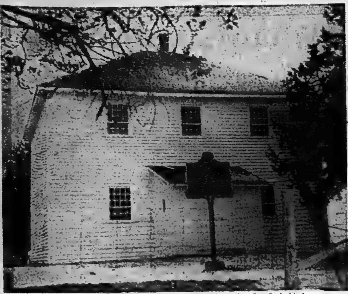

The White Chapel, One of Many Historic Buildings in the Quinte Area

Game Management Means Abundance of Wildlife

Belleville-based hunting and fishing enthusiasts can get all the action they want within easy driving range of the city. And their families can enjoy all aspects of Ontario's outdoors in the immediate area.

Waterfowl hunting is a major fall sport with Prince Edward County's Lake Ontario shoreline, the Bay of Quinte and provincial wildlife management areas the most popular spots in the south.

Presqu'ile Provincial Park south of Brighton is a favorite spot for both hunters and bird-watchers. The 2,170-acre point jutting out into Lake Ontario is a crossing-over spot for small birds, including waders and warblers. The warbler migration in May and the wader migration in late August and September attract thousands of visitors.

Late in the fall the park offers an opportunity to hunt and view diving and dabbling ducks. Waterfowl hunting is limited to 35 positioned blinds that will accommodate up to two hunters each. The blinds are rented at the park office on a first-come, first-served basis on Mondays, Wednesdays, Fridays and Saturdays.

A few miles north, lying north of Highway 401 between Brighton and Trenton, the Brighton Provincial Wildlife Area offers 954 acres of open fields, orchards, wooded bottomland and beaver ponds. The varied landscape provides ideal habitat for ruffed grouse, woodcock, ducks, cottontails and European hare. Pheasants from the ministry of natural resources Codrington bird farm — a few miles to the west — are stocked periodically during the hunting season.

There are no restrictions on the number of hunters that can use the area at any time. Hunting is permitted Monday through Saturday and no fee is charged.

Wildlife management officer Terry Humberstone, of the ministry's Napanee district office, emphasized the ministry's concern with attracting non-hunters to the areas it administers. For example, he said, the Brighton area had a 1000 - foot range that can be used for sighting-in rifles or shooting clay pigeons, hiking trails are located throughout the area and it is widely used by cadet and boy Scout groups for orienteering and for retreiver training and trials.

Northeast of Napanee, but still an easy drive, the Camden Lake wildlife management area has a resident flock of free-flying Canada geese which cannot be hunted. Waterfowl can be observed from a tower.

For hunters, duck hunting is allowed, in season, within 25 feet of approcimately 40 blinds free of charge. Blind sites are accessible only by boat

The Napanee office is also working to establish a sharp-tailed grouse population at Point Petre, the southernmost point of Prince Edward County on a former artillery range. The grouse are being introduced to complement other upland game already native to the area, which provides good duck hunting in the fall.

Another ministry project in the area is work on the Murray Marsh section of Percy Reach on the Trent River The wooded marsh area of about 3,000 acres has "great waterfowl potential," according to Terry Humberstone and there is a substantial deer population.

Farther north, but easy to get to, the country is dotted with lakes and crisscrossed by rivers and streams for the fisherman and marshes and beaver ponds for duck and deer hunters.

While intensive management is not practised by the ministry of natural resources in the northern area, improvement to habitat, stocking and enforcement of hunting and fishing regulations is a year-round job.

Quinte Area Dotted with Historic Buildings

PICTON — Advertised in tourist brochures as "scenic" and "sleepy" Prince Edward County offers summer visitors more than post card pretty views.

The county is dotted with historic buildings that tell the story of a by-gone era in eloquent silence.

One of the most impressive of these buildings is the old Prince Edward Court House in Picton where two convicted murderers lie buried in the jail yard in unmarked graves.

In June, 1884, Joseph Tompsett and David Lowder were hanged back-to-back for the murder of Peter Lazier.

The men protested their guilt until death but were sent to the gallows which still remains at the court house.

The court house was constructed in Picton on land donated to Prince Edward by Rev. William Macaulay.

Construction began in 1832, but the court house and jail were not completed until the early 1840s.

Stone for the building was brought by ship from Kingston after being quarried by convicts.

The court house and lock-up were constructed at a cost of $12,000.

Another of Prince Edward's historic buildings is the West Lake Boarding School on Bloomfield Road.

Today a private residence, this stately brick home was opened as a Quaker school in 1842 — the first Quaker seminary in Canada.

Initially, only Quaker youngsters were accepted as students but fund shortages soon changed this policy and other children were admitted.

Students were instructed in English, reading, writing, geography, grammar, and other approved subjects. All shared with the farm work connected with the school.

An historical plaque today marks the site of the old boarding school which has been maintained in excellent condition.

The old Church of St. Mary Magdalene, erected between 1825 and 1827, has become a landmark in Prince Edward.

It is the town's oldest church and the first Anglican church constructed in the district. Also, it is one of the oldest in Upper Canada.

In 1973, the old church was dedicated as a county museum with the Rt. Reverend J.B. Creeggan, Bishop of the Diocese of Ontario in attendance.

The museum has drawn hundreds of visitors and features a wide variety of displays depicting early life in rural Prince Edward.

The chancel area has been preserved and a stained-glass window, donated by Picton's late mayor H.J. McFarland, is the focal point.

Historic Prince Edward is dotted with country churches, among them the White Chapel constructed in 1809.

One of the oldest Methodist churches in Upper Canada, the White Chapel is located off Highway 49 about two miles north of Picton.

Land for the two-storey white frame building was donated by Stephen Conger, a Loyalist from New Jersey.

This "church in the wildwood" has been maintained as a place of worship longer than any other church of Methodist origin in Ontario.

Each year, on the first Sunday in June, an anniversary service is held in the pioneer chapel. This is the only time that the church is opened for public worship.

The event is popular among county residents and the White Chapel annually is filled to capacity.

FORMAL
RENTALS
FOR MEN

ESQUIRE
MEN'S WEAR
PHONE 968-9533
253 FRONT ST.
BELLEVILLE

One of Belleville's Most Modern
Progressive and Comprehensive
stores of it's kind!

What is a good
fashion store?

A store is more than a place to buy a piece of merchandise. To your customer a store is a place they go to restore their confidence in themselves.

A store is a part of their life. It contributes to their personality and sense of well-being. They go there not only to shop, but to learn, to find out what's right, and how they should look and dress.

WE AGREE. That's what McIntosh's have always believed. That's why McIntosh's is such a happy and exciting store for thousands.

We Are Pleased to Have Served the
Quinte Area for Over 80 Years

McINTOSH BROS. STORES LTD.

"You don't pay extra for Quality because Quality pays for itself"

257 FRONT ST. DOWNTOWN BELLEVILLE 968-5708

We're Keeping in Step
With the Quinte Area . . .

IT'S BEEN A PLEASURE
SERVING YOU
THE PAST 15 YEARS

MAIN OFFICE - 125 CHURCH ST. - BELLEVILLE

Here are just a few of the quality lines we represent.

RECREATIONAL

Mercury Outboards, Chrysler Outboards, Grew Boats, Trojan, Carver Cruisers, Mohawk Canoes, Explorer Trailers, E-Z Loade Trailers, Sea Glider Skis, Mercury Snowmobiles, Sunfish Sail Boats, Fiberform Boats, Scuba Equipment, Etc.

HOME APPLIANCES

Hitachi, Electrohome, G.E., Sunbeam, Philips, Rogers-Majestic, Leonard, Etc.

AUTOMOTIVE

Champion Spark Plugs Fram Filters, Kendall and Quaker State Oil, Gabriel Shocks, AP Mufflers.

VAUGHAN
Automotive and Appliances
LIMITED

125 CHURCH ST. SOUTH 968-6781
67 DUNDAS ST. EAST 968-6781
22 SOUTH FRONT ST. 968-8341
BELLEVILLE

WHATEVER
YOUR SPORT...
WE'VE GOT YOUR STUFF!
BOB'S SPORTS
"Belleville's Complete Sports Store"

- QUALITY NAME BRAND EQUIPMENT
- EVERYDAY LOW PRICES

FISHING
- RODS
- LURES
- TACKLE BOXES
- ELECTRONIC FISH FINDERS
- MINNOW BUCKETS
- LIVE BAIT
- REELS
- NETS

CAMPING
- SLEEPING BAGS
- BACK-PACKS
- COOK SETS
- LITEWEIGHT TENTS
- COLEMAN STOVES-LAMPS-HEATERS
- COLEMAN FUEL
- COOLERS

Marine Supplies
- CANOES
- FISHING BOATS
- EVINRUDE MOTORS
- PADDLES
- ROPES
- LIFE PRESERVERS
- MOTOR REPAIRS
- OARS
- ANCHORS

GOLF
- CLUBS
- BALLS
- SHOES
- BAGS
- CARTS
- GLOVES

HOCKEY
- SKATES
- STICKS
- TEAM SWEATERS
- PROTECTIVE EQUIPMENT
- EQUIPMENT BAGS
- SKATE SHARPENING

BASEBALL
- BATS
- GLOVES
- TEAM SWEATERS
- BALLS
- SPIKES

SNOWMOBILING
- EVINRUDE & BOA-SKI SNOWMOBILES
- HELMETS
- BOOTS
- PARTS & ACCESSORIES
- SNOWMOBILE REPAIRS
- SUITS
- MITTS

Tennis
- RACQUETS
- BALLS
- PRESSES
- COVERS

Squash
- RACQUETS
- BALLS
- ATHLETIC SHOES

Basketball
- BALLS
- HOOPS
- NETS

Soccer
- BALLS
- TEAM SWEATERS

Lacrosse
- STICKS
- TEAM SWEATERS

Cycling
- 3 - 5 - 10 SPEED BICYCLES

BOB'S SPORTS
AND REPAIRS

46 SOUTH FRONT ST. – ON THE HARBOR

Dial 962-6486 Open 7 Days a Week Lots of Free Parking

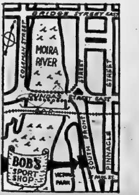

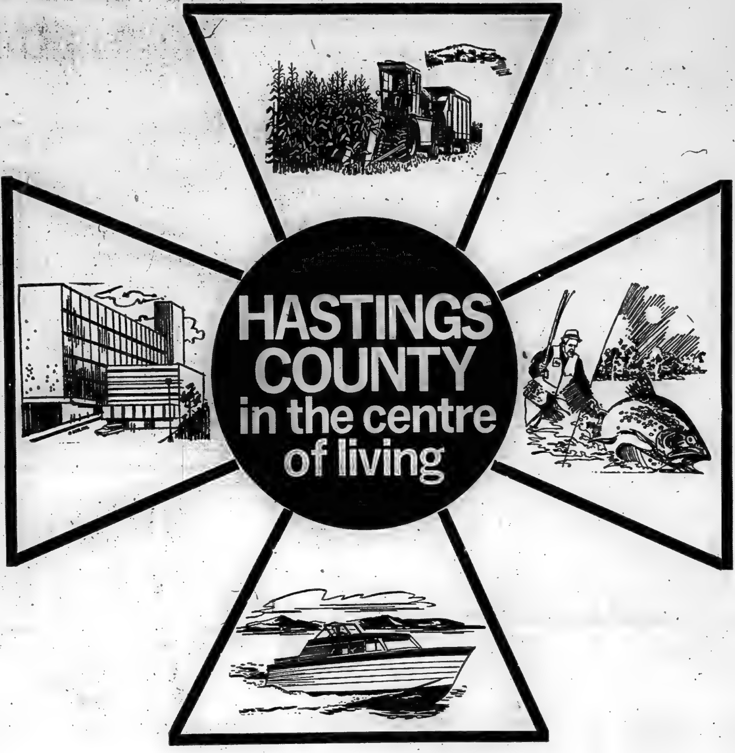

Hastings County is some 2,500 square miles of territory. With its many towns and villages, and ahead of many areas because of its rich agricultural lands and restful recreational playgrounds. Hastings offers manpower and industrial sites in an environment second to none. We are not hard to find, because we are situated within the rich economic heartland of North America. We are strong because of our industrious people; accessibility to markets; endless opportunities and a sound financial framework. Hastings is worth your consideration because it offers excellent investment opportunities.

Hastings – A great place to work and live Hastings – A great place to play.
How about looking us over and then come and join us!

Corporation of the County of Hastings

Pinnacle Street **Belleville** **Telephone (613) 962-2120**

Wm. S. McCrea, Warden, RR 1, Tweed **Carl E. Bateman, Administrator**

The Intelligencer

BELLEVILLE, ONTARIO, TUESDAY, MAY 6, 1975

Poli-Twine Ltd. manager Gerry Toulouse checks new plant production

Industrial Growth Key to City's Prosperity

By COLIN BRUCE

Staff Reporter

Belleville experienced record-breaking industrial growth during 1974 with the city's industrial commission ushering eight new industries into the city.

In terms of direct benefits, these eight industries will provide approximately 300 new manufacturing jobs and generate an annual payroll of something in excess of $3 million.

Construction of these new plants, which began last winter, was completed by late summer in the majority of cases. Some companies have come "on stream" and now are into their manufacturing operations with the remainder expecting production to commence within the next few months.

While industrial growth provides widespread benefits to the community, rapid growth can be a double-edged sword.

Record expansion, as experienced in Belleville, places unusual demands on available land and services and carries the danger of being unco-ordinated or unruly growth.

Both of these pitfalls are continually considered by industrial commissioner Fred Bemis and commission chairman Bruce Nickson of Corby Distilleries.

Last summer Mr. Nickson predicted, "Belleville must have more land if its industrial community is to continue growing in an orderly fashion."

He said the question of supply of industrial land is in the hands of city council but that his preference would be to continue the creation of industrial parks stretching in an east-west fashion bordering Highway 401.

The mayor and council agreed with the commission chairman's thinking and have entered into agreements with Thurlow Township for the provision of land that will ease to some extent the city's land shortage.

"We have to have land to show to prospective buyers," said Mr. Nickson.

Reluctant to guess whether 1974's bristling rate of growth could be matched this year, Mr. Nickson hinted that the commission now has 42 "prospects," a figure roughly similar to last year

Of these 42, "four are exceptionally strong possibilities," said the chairman.

Based on provincial statistics, Belleville is the fastest growing community between Toronto and Montreal. Mr. Bemis said the city has still not felt the complete impact of the eight new industries. He said this impact would not be felt until later this year when all the firms are on full stream working at peak efficiency.

While commission enthusiasm is high in the competitive field of enticing industries to town, Belleville's philosophy is not to take whatever it can get.

Commission spokesmen stress the need for new industries to be compatible with neighbor industries and also be compatible with the rest of the community.

"We want a good mix of industry with broad diversification so that the city will not be dependant on one company as a major employer," Mr. Bemis said. The priority to date has been light manufacturing.

Park-like Setting Attracts Industry

Industrial parks for small industries proved a major development in the city's overall growth picture during 1974.

Industrial commissioner Fred Bemis explained not all industries need large amounts of land for their operations.

At the industrial commission's request, city council granted 20 acres of northwest industrial park land as an experimental cul-de-sac.

Since the mini-park opened last winter, it has been completely sold out to seven new industries.

These are S. A. Armstrong Ltd., Signet Foods Ltd., H. Ryder, Molteni Foods Ltd., Dixie Lee Foods Ltd., Olivetti Canada Ltd. and Red Beech Ind. Ltd.

So successful was the concept of small parcels of land for intermediate and small industry that a second cul-de-sac has been in the works that is expected to open this spring

It is important to note that cost of the industrial parks is not borne by the taxpayer — though the seven named industries throw $146,000 into tax coffers.

Mr. Bemis said "there is no tax burden on the general ratepayer for either the provision of land or services in the park".

"The entire cost is recovered when the site is sold to the company," he said.

In the most recent sale, land was sold to J. H. Ryder at $6,500 an acre.

A top consideration is retention of a park-like setting. "Where possible even the trees are left in place and the company builds around them," said Mr. Bemis. "The commission also asks that new companies construct their buildings so as to be harmonious with both the landscaping and their neighbors."

"The cul-de-sac idea turned out to be a terrific one . . . the commission is very pleased," said Mr. Bemis.

Apricots Are Fewer

SACRAMENTO, Calif. (AP) — The 1974 pack of canned apricots in cases of 24 cans, No. 2½ size, dropped 60 per cent from last year says the Canners League of California. The pack consisted of 1,632,216 cases of halves; 173,062 cases of whole peeled and 172,053 cases of whole unpeeled. The 1973 overall total was 4,003,881 cases. Unseasonally wet weather during bloom accounted for the reduced crop.

Fred Bemis, Guiding Industry Growth

NEW BEDROOMS

Whether you prefer Mediterranean, Traditional, Colonial or Eastern Styling, Wrays' have them all, and in a wide range of prices. Choose twin, double or Queen sized sleep sets to complete your bedroom from Wrays. Guaranteed Lowest Prices.

WRAYS

306 FRONT ST.
BELLEVILLE
968-4551

Downtown Core Gets Commission Scrutiny

Belleville's industrial commission in 1974 emerged not only as major contributor to city development but as an innovator and advocate of downtown re-development.

While the commission is commonly considered as having interests only in the industrial field, commissioner Fred Bemis says the group is concerned with the overall development of the entire city.

Proving the commission's point, Mr. Bemis approached council for the passing of a bylaw to control all development in the downtown core.

The commission completed a year-long confidential study into the downtown core and came up with recommendations for "more efficient use of available space and expanded hotel and restaurant facilities."

The commission also asked permission to be designated the body that would administer the control bylaw.

The bylaw would not be designed to affect existing business but would place numerous controls on new development. A prime example would be that new business would have to locate further back from the street thereby allowing more sidewalk space.

The concept is in keeping with the current municipal priority of taking care that the downtown business section is not forgotten in an age of shopping malls and plazas on municipal perimeters.

During council discussions, the plan was viewed as a positive step towards re-vitalizing the downtown section.

The concept has been referred to the Quinte Planning Board staff for recommendations.

Integrating Policement

DURBAN, South Africa (AP) — The city's traffic police plan to use Africans for traffic duty in certain white residential areas for the first time on an experimental basis. The Africans will do the same work as their white colleagues and if trouble arises a white policeman will take control to resolve difficulties.

CAPRAN
FROM BELLEVILLE
MEANS FRESHER FOODS
FOR CANADIAN FAMILIES

Tough, steam and deep freeze resistant, nylon packaging films, made right here in Belleville, in the only plant of its kind in Canada.

A Belleville product is helping housewives in Canada and abroad select better, fresher foods for their shopping cart.

Allied Chemical Canada Ltd. has been producing CAPRAN nylon packaging film in its modern Belleville plant since March 1st, 1969. Today, CAPRAN is busily on the job protecting meat, cheese and other foodstuffs in stores across Canada and in several European countries.

It's yet another example of what's being done right here in Belleville by its progressive people and industries.

Allied Chemical

ALLIED CHEMICAL CANADA, LTD.
REGISTERED TRADE MARK
BELLEVILLE, ONTARIO

It's not easy being Milady

YOU SEE, YOU EXPECT SO VERY MUCH FROM US. AND WE ARE MUCH TOO PROUD TO EVER LET YOU DOWN. EVERY VISIT TO "MILADY" MUST ALWAYS BE AN ADVENTURE AS YOU STEP INTO THE ALMOST VANISHING WORLD OF COURTESY AND THE GREAT TRADITIONS.

- It's the little things — like being greeted by our friendly staff
- And the big things — like our unending search to bring you exquisite designs from the fashion capitals of the world.

Being 'Milady' is many things

It's being tastemaster to you . . .
It's this promise: If it's on our floors
it's right for today.
"MILADY" must sparkle with only the finest of the great new designs . . . the most brilliant new fashion themes . . . the most provocative ideas . . . the most lavish selections.

Use Your "Chargex" or "Master Charge"

Perfection in fashion counselling

And because we're "MILADY" we must always have the most skilled and patient fashion consultants to help you select highly individual and flattering fashions to suit your individual taste.

and above all . . .

to take the responsibility of being the best as a continuing challenge in everything we do. Please . . . "put us to the test."

VISIT OUR LOVELY
BRIDAL SALON

OPEN FRIDAY NIGHTS UNTIL 9 P.M. AND WEDNESDAY ALL DAY.

"WHERE GOOD TASTE COMES NATURALLY"

Milady Shop

287 Front St. – Belleville
Phone 968-9747

County Court House in Picton, One of Several Historical Buildings in the area

Authority Turning to Development Of Its Many Conservation Sites

FRANKFORD — In 1975 and in years to come, Lower Trent Region Conservation Authority officials will be concentrating their efforts and their dollars on developing the 12 conservation areas in its 785-square-mile watershed.

Such development, initially prompted by pressure from the public and member municipalities, is new to the Frankford based authority. It makes a distinct change in the policies it has followed since its inception in 1968.

In previous years, the authority concentrated on land purchases, for which a major chunk of its money alloted annually. Now, no longer is the emphasis placed as heavily on buying.

Indicative of the shift in policy is a 50 per cent jump, to $226,350 in the authority's budget this year. Purchase of equipment and an increase of staff from two in mid-1974 to five today added to the budget total. Both expenditures are indicative of the commitment the authority has made to development.

Today, says authority chairman William Carter of Campbellford, about 12,000 acres in 12 conservation areas is owned by the Lower Trent in various parts of its watershed.

Three areas are to be developed this year: Proctor near Brighton, Seymour near Campbellford, and King's Mill near Stirling. Each will be developed differently: the first as a high day-use area with picnic areas, the second laced throughout with hiking trails, and the third as a wildlife area complete with wildlife enclosures for Canada Geese.

Each is in a different part of the authority's area of jurisdiction. Roughly it extends 30 miles along Lake Ontario and stretches to Rice Lake on the northwest and to parts of Huntingdon township, northeast of Stirling.

The area, though large, ranks the Lower Trent only in the middle range in size and density of population among Ontario's 37 conservation authorities. Compared to other authorities, it is practically devoid of recreational opportunities.

As Mr. Carter noted recently, there is no record of visitors to authority conservation areas because there is nothing for them to see. Many sites do not have entrance gates to record visits.

But with development plans underway, this should change. The plans fit into other projects, both now underway and in the experimental stage, that the authority expects to work on this year.

One of the authority's biggest current projects is the creation of Trenton's greenbelt, a $1.5-million project that will transform the west bank of the Trent River into a strip park of trails, playgrounds, and sporting facilities.

In the west end of the watershed, two inter-related project are in the offing.

Mr. Carter says, "In co-operation with the fisheries department we hope to maintain and change the fishing capabilities along Shelter Valley."

In Haldimand Township creek, fishing, which has "generally been pretty good" has been deteriorating because of the number of small dams being built across it. Water is thus backed up, becomes heated, and fish die.

Land in the valley is also falling into private hands, thus restricting access points to the creek. Trees are being cut and further damaging the valley.

To battle the problem, the authority plans to undertake a tree-planting program in Cramahe Township, where a number of feeder creeks are located. Plans call for planting of up to 42,000 trees.

Chairman Carter said the planting will take place in "a lot of sandy soils on land that otherwise wouldn't be productive." As a result, the soil will retain moisture, allow formation of ponds, and cut down on erosion.

Involvement with its members should also increase this year. Both Trenton and Stirling have requested the authority to map the flood plains of Mayhew and Rawdon Creeks respectively. Once complete, the maps will give the authority and the municipalities teeth to control building on land potentially susceptible to flooding.

In an interview recently Mr. Carter indicated his satisfaction in the area of earlier authority-member dealings. For the first time this year, three dinner meetings were held to discuss the authorities budget with its members. All three Mr. Carter termed successful in that both sides took away a better understanding of each others aims.

Loch Sloy Home for Many Industries in County

PICTON — Loch Sloy industrial park, a 650-acre site adjacent to Prince Edward Heights, today employs approximately 15 per cent of Prince Edward County's full-time industrial work force.

William Doggan Prince Edward director of economic development, says about 150 persons are employed by the industries located in the park and an additional 30 workers have received jobs related to renovations and alterations there.

Formerly part of the department of national defence's Camp Picton, the industrial park site was purchased about four years ago by Picton's late mayor Harvey J. McFarland. It includes the hangers at the military camp phased out five years ago.

The industrial park now is operating at almost full capacity within its existing building but only 30 acres of the site has been developed.

Mr. Duggan noted that a furthere 600 acres of land can be incorporated a park expansion.

"We are particularly lucky here," he observed, adding that in many other areas industrial parks lack space for enlargement.

Mr. Duggan observed Loch Sloy industrial park recently has begun to reduce some of the slack left by decreased activity in Quinte-area industries. He referred to lay-offs at Proctor-Lewyt in Picton and the forthcoming closing of Ideal Vendors in Deseronto as examples.

He said originally it was planned that Loch Sloy industrial park would employ 300 persons by this date but Canada's general economic climate has not been conducive to a rapid general advance at this time.

Mr. Duggan predicted the park will employ about 250 persons by the end of this summer, including the 150 now at work there.

Already the park offers manufacturing facilities to a wide range of industries. One of its first tenants was Hullmaster Boats Ltd., still in production in hangar one.

Another industry, Visador Canada Ltd., a company that manufactures door and window moldings and sections, is in production in a building in the park.

Manco Home Systems Ltd., manufacturers of mobile homes, occupies two hangars in the park and expect to begin operations later this year. The company did not locate here until October, 1974.

Marble Veneer Co. of Canada Ltd. also has rented space at the park for more than a year but has not yet entered production.

Mr. Duggan said the firm is still awaiting finalization of equipment to be shipped from Europe.

Also a dormant industry at the park is Skylight Homes Ltd., a company that has proposed to manufacture plastic dome houses for shipment to development countries.

Quinte Skyways, a charter air service operated by former Toronto pilot, Hal Bolt, now sub-leases a hangar originally rented by Marble Veneer Co. of Canada Ltd.

Gemboree Attracts Thousands Each Year

BANCROFT — Each August for the last 10 years, 10,000-15,000 tourists and rockhounds arrive in Bancroft to enjoy the local Rockhound Gemboree.

The mineral show, which is held at Bird's Creek, three miles north of Bancroft, is operated by Carl Bosiack a former owner of the Princess Sodalite Mine.

In addition to being a showcase for local, unusual and rare minerals, the Gemboree is also a gathering place for people from all locales and all walks of life who have the collecting of rocks and minerals in common.

Not only the interests of rockhounds, who come in all shapes, sizes and ages, are met. There are also extensive displays of local crafts and businesses.

A traditional figure at the Bancroft Rockhound Gemboree is Dr. Donald Gorman of the University of Toronto geology department.

Dr. Gorman has been a help for more than 10 years to rockhounds who want to have samples identified before they are purchased or traded.

Rock Swapping is another big drawing car at the Gemboree. Families set up their displays and prepare to trade off rocks and mineral samples for those that they have not been able to get any other way.

Evenings on the Gemboree grounds are devoted to corn roasts and country and western entertainment.

And, of course, the children are not forgotten with a big midway and half-price tickets waiting for them on Kids' Day at the Gemboree.

In 1975, the Gemboree will be held at the beginning of August and more information is available by contacting Carl Bosiack at the Bancroft Gemboree Grounds or the Bancroft and District Chamber of Commerce.

Rock collecting, swapping, and buying are not confined only to the week of the Bancroft Gemboree, for as soon as the snow is off the ground, the collectors are back in full force looking for those unusual little gems.

In the future, the quest of the rock hound will be a little easier if a proposed scheme of the provincial government is successful.

The government through the expertise of Dr. Gorman will be placing markers at historical and classic mineral sites in the area.

McFARLAND

READY-MIXED
CONCRETE DIVISION
SUPPLIERS OF APPROVED QUALITY HOMES
HOUSING—INDUSTRY—FARM IMROVEMENT—POOLS

Member of:
QUINTE HOME BUILDERS ASSOCIATION
QUINTE CONSTRUCTION ASSOCIATION
READY-MIXED CONCRETE ASSOCIATION
OF ONTARIO
AMERICAN CONCRETE INSTITUTE

H. J. McFARLAND READY MIX
CONCRETE PRODUCTS
FOXBORO ROAD BELLEVILLE PHONE 962-2075

OFFICE, STORE AND RESIDENTIAL INTERIORS
We Can Undertake All Your Construction Requirements
For New Interiors or Alterations to Existing

CARPENTRY
CABINET WORK
PAINTING
FLOORING
ELECTRICAL
STORE FIXTURES
STORE FRONTS
FURNISHING

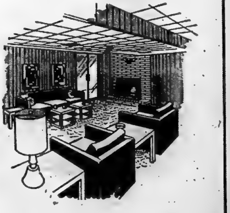

OUR SUGGESTIONS AND ESTIMATES ARE FREE
DESIGN SERVICE AVAILABLE IF REQUIRED.

MIRMIL PRODUCTS LTD.
BOX 610, TRENTON PHONE 392-7800

WHY WAIT?
- Check Your Tack & Harness
- Need Repairs?
- Avoid The Spring Rush

B&B TACK SHOP
Highway 33, Carrying Place - Phone 392-1239
Open Mon. through Sat. 9 a.m. - 6:30 p.m.
WE CARRY A COMPLETE LINE OF.

WESTERN TACK
Including Saddles, Pads and Blankets, Bridles, Reins, Bits, Belts and Buckles, Horse Medical Supplies.
Western Shirts, Jackets, Vests, Straw and Felt Hats, Boulet and Acme Western Boots.

ENGLISH TACK
Including Saddles, Pads, Bridles, Hard Hats.

DIAMOND HORSESHOES
Nails, Tools, etc.

New Homes Under Construction Familiar Site in Trenton

Trenton Has Adequate Supply Of Residential Building Lots

TRENTON — Trenton has more than a three-year supply of land available for residential construction, says Quinte Planning Board deputy director Frank Stokmans.

His assessment of the land-availability picture came during a review of a number of subdivisions in Trenton in various stages of approval by both council and the provincial housing ministry.

Seven subdivisions, varying in size from 174 to seven lots, are a formal agreement away from becoming almost immediately useable for home building. In total, 313 lots in seven subdivisions have received approval in draft form from Queen's Park.

As such, said Mr. Stokmans, their future hinges only on "final" agreements with town council, the town utilities commission, and approval by the provincial government.

Trenton, he said, is "well supplied" with building lots and the outlook over the next three years is good.

The three-year estimate is based on the 1974 rate of construction of single family homes, the prevailing form of residential building in Trenton.

Town figures show that [illegible] single family dwellings were built in Trenton last year. Unit-wise, at 154 units, there were more multiple family buildings put up, but their estimated value was $232,700 less than that for single family homes.

Not available for immediate construction are another [illegible] lots for homes. Three plans, including 33 apartment building units, are still in the early stages of processing through various levels of government.

But a "wrinkle" in the picture exists, warned Mr. Stokmans. "What happens after that is open to question. I don't think there is much land to be developed after that."

He said few large areas remain that can be developed under plans of subdivision.

Most of the lots to become available quickly are located in the west and north sections of Trenton.

The majority (four draft plans) are available near the town limits in the west end and are concentrated in areas west and southwest of Trenton High School. Two others sit off Sidney St. in Trenton's northeast end. A 174 lot subdivision is in the works in an area roughly northwest of Mount Pelion.

Additional lots, lacking nothing but a building permit, are also available according to town officials. In all, [illegible] lots are serviced and under registered subdivision plans and wait only for the builder's earthmoving machinery.

BARGAIN CARPET . . .

May not be a bargain if it's not the right fibre or texture to suit your needs. It costs nothing to get the advice of the carpet experts at Wray's and it may save you disappointment and dollars. Phone [illegible] for the right carpet at the right price installed right by our own skilled installers. Call us before you buy . . .

WRAYS

[illegible] FRONT ST. BELLEVILLE

Turn Dreams of a New Home Into a Reality . . .

SEE MIKE DEMARK FOR

- PERSONALIZED SERVICE IN DESIGN AND CONSTRUCTION
- TOP QUALITY MATERIALS THROUGHOUT
- FREE ESTIMATES ON YOUR HOME
- TWO YEAR WRITTEN WARRANTY

"Quality Homes for the Quinte Area"

M. DEMARK CONSTRUCTION LIMITED

"MEMBER OF THE QUINTE HOME BUILDERS' ASSOCIATION"

4 FENWOOD CRESCENT 968-7655

A SALUTE to Progressive Belleville . . .

FROM THE GENTLE-MEN OF THE MOVING INDUSTRY

DON ARMITAGE

President

ARTHUR CAVERS

Director - Sales

Modern Clean Furniture Vans at Your Service Providing Moving and Storage Needs to Quinte Residents with Confidence . . .

Planning: the secret of successful moving.

Planning is the most important part of your move. It's the best time-saving, money-saving step you can take.

Your moving plan should spell out
(1) what you'll move;
(2) when you'll move;
(3) Who will move you;
(4) how much the move will cost; and
(5) what you'll do about charge accounts, bank accounts, home delivery services and so forth.

Scheduling your move wisely can make a lot of difference in the outcome. The months of June, July, and August are hectic. That's when most people try to move. That's why vans are difficult to schedule during this period.

Some days of the month are better. Especially any day between the 3rd and 13th, or the 18th and 27th. The other days are clogged with people trying to avoid paying an extra month's rent.

Try to give your movers at least two to three week's notice. They have a complicated job balancing incoming loads with outgoing loads.

To repeat: planning is the most important part of your move. Get all the help you can from your agent. You'll need it.

EUGENE FREDERICK

Operations Manager

RON GODDEN

Moving Consultant

F. LaPalm LIMITED

northAmerican Van Lines/Agent

PROFESSIONAL MOVING AND STORAGE SINCE 1915

HEAD OFFICE: 490 DUNDAS ST. WEST, BELLEVILLE, PHONE 962-9557/TORONTO BRANCH: 1260 LAKESHORE RD. EAST, PHONE 274-3411

Shops Abound

Quinte Area Attracts Growing Number of Artists

The Quinte area is home to a large number of accomplished artists and craftsmen.

In the last few years many potters, painters, weavers and sculptors from other cities have joined the already highly-regarded artists in Hastings and Prince Edward counties.

This influx has spurred the growth of small galleries and boutiques in Bellevile and the surrounding countryside, where art and handicafts can be purchased, often from the artists themselves.

The Cameron Gallery, at RR1, Carrying Place, is one of those where the artists are present to discuss their drawings, oils and watercolors.

Allan and Donnah Cameron and their daughter, Donnah Cameron Finnegan, show their work here. The gallery is open by appointment or by chance, that is, where the Cameron family is home.

Marion Casson's Showroom in her home is also at RR1, Carrying Place. Mrs. Casson's distinctive woven hangings and pottery can be viewed by appointment.

A little north of Belleville just outside Plainfield, Peter and Liz Coviello have a showroom in their old white house near the Moira River bridge. Both potters, with highly individual styles, the Coviellos' work is labelled "Bronte Pottery," a name they've kept since they moved from Bronte three years ago.

Another potter with her own studio, showroom and boutique, is Joanne Cunnington. At the Old Schoolhouse Pottery outside Bloomfield, Mrs. Cunnington displays her own award-winning work along with weaving made by her daughter Diana Francisa, and other art and handicraft from the area. The boutique is open seven days a week in July and August and by appointment during the rest of the year.

Fine porcelain by Harlan House and paintings and sculpture by Al Wilson are for sale at the Clay Association, in the village of Lonsdale northeast of Belleville, either by appointment or by chance.

Pearl Rose has her pottery studio on Front Street in Stirling, and Paul Thrane, whose paintings take as their subject familiar Quinte scenes, has a showroom in his home at RR1, Tweed.

The Nurcombe's Weaving Studio, in the little village of Cherry Valley south of Belleville, is open daily. Visitors can view Ellie and Harvey Nurcombe working at their looms.

The variety of showrooms and sudios outside the city provides day-trippers with an almost endless supply of places to visit. But within Belleville itself there are galleries and shops where artists and artisans exhibit a wide array of items.

Perhaps the most successful of these is the Door in the Wall, located on the footbridge lane. Since its opening in 1973, the shop has doubled its size and increased the number of suppliers to more than 30 local artists and craftsmen, and 15 from outside the area.

Joanne and Peter Antonucci own the Door in the Wall, which has built much of its reputation on a wide and varied array of pottery. Audrey and Gordon Davies, two of Belleville's most renowned potters show their work in the shop along with such respected and admired potters as Katherine and John Cody, Thora Fleming, Ross Longul, Cathy Hallick and Vera Treloar.

Mrs. Antonucci, who is an artist in her own right, tries to keep a balance between the kinds of work she exhibits in the Door in the Wall.

There are woven wall hangings, leather work, jewellery, paintings, handmade children's toys, glassware, batik and macrame hangings, displayed in two rooms where shoppers can browse and drink coffee supplied by Mrs. Antonucci.

Cashmere stoles and other fine woven work by the weaver Alan Gassenbeck draw many visitors to the shop, which is open Tuesday to Saturday all year round.

One of the most useful additions to the cultural life of Belleville has been the art gallery in Corby Library on Pinnacle St. There have been a series of one-man and group shows in the gallery since it opened in 1973.

Encouraged by the Quinte Arts Council (QAC), the arts are flourishing in Belleville to the advantage of the entire community. Artists are teaching in the schools under provincial grants, and are achieving acclaim for displays of their work in the city hall and Belleville General Hospital.

The Visual Arts show, one of the springtime Artsfest events sponsored by the QAC is the main opportunity for artists and craftsmen to show their work.

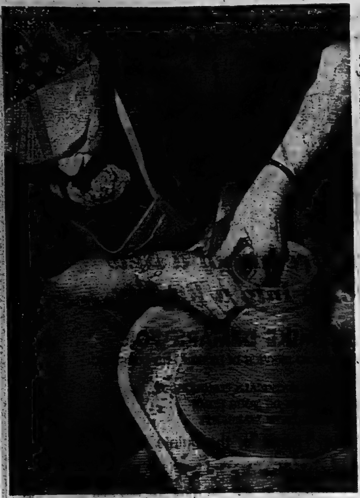

Potter Audrey Davies, demonstrating her skill, throwing a pot

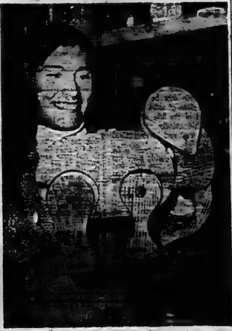

Jeanne Antonucci, owner of Door in the Wall, with one of the handmade wooden toys she sells

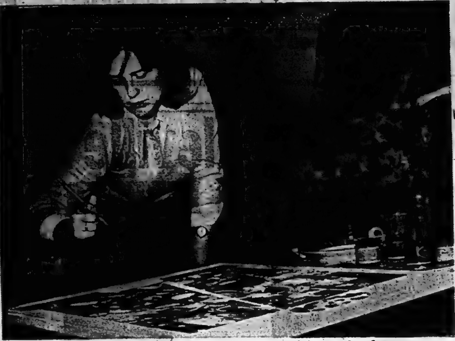

Lindsay Hallam, Belleville artist, likes to paint sitting cross-legged

Training Two Women

OLYMPIA, Wash. (AP) — For the first time in its history the Washington State Patrol has permitted two women to enter a cadet-training class. The women are Kathy Swanson of Seattle and Carol Pemberton of Tacoma. Both have been employed by the patrol. Miss Swanson has been working as a weight control cadet at the scale house, while Miss Pemberton has been a dispatcher.

DISC HARROWS . . .
WE'VE GOT 'EM
9 TO 31 FEET!

Allis-Chalmers Gives You a Choice
. . . Tandem or Offset

If you need a disc harrow to speed up your field work, step in. You'll know you came to the right place.

Allis-Chalmers makes disc harrows ranging from 9 to 31-foot working widths. Plus we have a wide choice of blades, weights, spacings and other options. You can get from 75 to 135 pounds of weight per blade to penetrate deep and cut clean.

We'll show you the tough, rugged construction of the Allis-Chalmers disc harrows, both tandem and offset. You can pick the unit that best suits your needs.

When Allis-Chalmers says it's a full-line company, it means it.

FRANK TUCKER
FARM EQUIPMENT LTD.
R.R. No. 5, BELLEVILLE, ONT.
ALLIS CHALMERS DEALER
[illegible]

WHEN TASTE IS IMPORANT . . .
BUTTER
. . . MAKES IT BETTER

In the Quinte Area —
The Home of Better Butter is

The Stirling Creamery Limited
1 FRONT STREET WEST — STIRLING, ONTARIO

MANUFACTURERS OF:
"Stirling Brand" CREAMERY BUTTER
"Hastings Brand" WHEY BUTTER

CORBIN
kwikset lecksets
RUSSWIN

PROGRESSIVE BELLEVILLE

CENTRE
OF THE
LOCK INDUSTRY

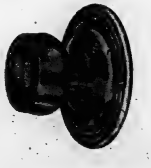

CORBIN-KWIKSET-RUSSWIN
Manufacturers
of
Builders' Hardware

Divisions of
INTERNATIONAL HARDWARE COMPANY OF CANADA LIMITED
BELLEVILLE ONTARIO

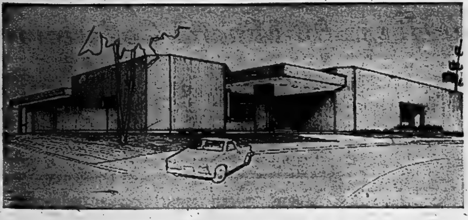

New Club House

Here's what the Bay of Quinte Country Club's new clubhouse, now taking shape at the 18-hole layout, will look like when completed. Designed by E.A. Cressarty and Associates, Kingston architects, the $210,000 building is being constructed by Mirten Contracting, Ltd. of Trenton. Completion date is late July.

Costs Major Factor Regarding One-tier Regional Government

PICTON — Prince Edward warden and South Marysburg reeve Clifford Walker says he is convinced a one-tier or county government system would prove efficient here if the identities of all ten county municipalities were safeguarded.

"I can see it coming before too long," remarked the warden referring to a one-tier system.

Under county government, Prince Edward's ten municipal councils would be replaced by a single council to administer county business.

Warden Walker observed "things have sort of quieted down" concerning a one-tier system for Prince Edward and the provincial government apparently has slackened pace in introducing regional governments.

"I think thought has changed from regional governments to restructured county governments," he observed.

Warden Walker says Prince Edward County council has retained its interest in a one-tier system and its county government committee is awaiting estimated operation cost figures from Ottawa.

He noted cost of a single-tier system has been a major question but it is difficult to estimate this important factor.

The warden added under the present system county council finds it a problem to predict costs.

"I certainly don't think anything will happen this year," he remarked, discussing the possibility of a change to the one-tier system.

Last May a series of public meetings was held in all Prince Edward municipalities to examine the concept of single-tier government and discover public opinion.

The majority of ratepayers indicated they did not favor a change to the one-tier system, principally because cost figures seemed too vague and information was lacking.

Prince Edward County council voted against taking any action to introduce a one-tier system until more facts and figures had been obtained and made public.

Warden Walker emphasized council did not reject the concept of a county government but did agree any action in the Spring of 1974 would have been premature.

If a proposal for a county government in Prince Edward were to have been initiated it would have been necessary to pass it during last spring's session of the provincial government. For this reason, public meetings regarding the single-tier system were held early in May, 1974, with little time for public discussion.

Warden Walker feels the proposal was pushed forward to quickly to gain general support among county residents. More information was needed to answer the ratepayers' questions.

The warden observed each municipality in Prince Edward has a strong feeling of pride and residents are not prepared to support any proposals that will by-pass this community spirit.

He commented Ameliasburg township has slowly built up a well-equipped and well-organized fire department and this municipality was concerned that a county government might deploy its fire-fighting equipment to other areas of Prince Edward.

Similarly, other townships that had invested in recreational equipment were reluctant to consider any proposals that might redistribute it to other areas.

There were also questions regarding the county's five museums, all developed through community spirit and participation.

Special events, such as the one-day Milford fair, presented annually in South Marysburg township, are important to county residents and there is an eagerness to retain these traditional programs.

Warden Walker says a one-tier system of government must protect community spirit if it is to succeed here.

He said he feels a county government could eliminate duplication of services in the roads and fire departments in Prince Edward.

The Bloomfield-Hallowell fire department often must drive through Picton to answer an alarm just as township roads vehicles must cross county roads when on the job.

Warden Walker says when the county government committee receives additional facts and figures on county government the information will be publicized.

"As long as no drastic changes are attempted I don't see why it would not be efficient," he remarks, referring to a one-tier system.

Coast to Coast Real Estate Service

means that when you move from Vancouver to Belleville, LePage will have your new home waiting.

CHOOSE FROM OVER 100 LISTINGS INCLUDING NEW HOMES IN THE QUINTE AREA'S FINEST SUBDIVISIONS, BUILT BY THE FINEST BUILDERS.

BUYING — SELLING — TRADING

Consult the Real Estate Professionals

Anne Ames
Nan Barnett
Helen Bonisteel
Harder Bonisteel
Helene Cluett
Charles Cooke
Janet Dignam
Del Dunford
Lois Hoare
Eileen Knight
Anna Koekman
Ken Leavens
Ken Thompson
Elizabeth Welbanks
Vivian Wiggett
E. M. Cooke, Manager

TELEPHONE: (613) 962-9154

A.E. LEPAGE
(ONTARIO) LTD.
338 FRONT STREET
Coast to Coast Real Estate Service BELLEVLLE

loyalist college
of applied arts and technology — belleville

Someone you know -

a neighbor, an employee, a co-worker, a customer or a friend has attended Loyalist College.

Since 1967 our doors have been open to thousands of people in our four county region. In addition to our day programs in Arts, Business, Technology and Health Sciences, many people have taken advantage of both the interest and career courses offered by our Extension Division. Many more have used our Manpower Retraining Division as an entry into the local job market.

In a very quiet way, the Loyalist Graduates who surround you demonstrate Loyalist College's contribution to the economic and cultural life of the communities it serves. We hope that in future we can continue to be good neighbors.

loyalist college
of applied arts and technology — belleville

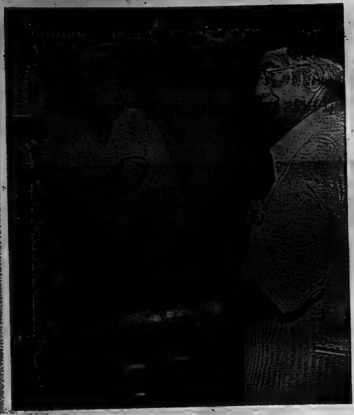

Collectors Talk Shop at Annual Gemboree Held in Bancroft

Dr. Donald Gorman of the University of Toronto Examines a Local Mineral for a Collector

Lots of Sites

Bancroft Haven for Mineral Collectors

By NAN WHITLAW
Staff Reporter

BANCROFT — North Hastings mineral and rock collectors are justly proud of the fact that there are more than [illegible] identifiable minerals and rock samples found in the local area.

Some of these samples however, are not accessible to the amateur collector since they can only be found in the shafts of local mines or on unavailable properties.

However, the star of the Bancroft mineral display is the deep blue Princess Sodalite stone which is found only at the Princess mine, about two miles east of the village on Highway 28. According to the members of the Bancroft Mineral Society and the local Chamber of Commerce there is no doubt that the Princess Sodalite stone is the official mineral emblem of Ontario, even though the agate from the north shore of Lake Superior is also in the running for that title.

As long ago as 1964, the Lapidary Journal, an American publication for rockhounds and professional collectors stated that sodalite is the official stone for southern Ontario and agate is that for the north.

The mineral magazine continues that, "Bancroft has provided Ontario with its mineral emblem, sodalite, one of the most popular collector's items."

The dark blue stone, with distinctive red markings is found only at the Princess mine in North Hastings, and although there are other deposits in Africa and Brazil, these are not actively being mined.

The local mine, which has been in operation since the late nineteenth century, was visited in 1906 by Princess Patricia of the British Royal House who was so enthralled by the azure blue of the stone that she had 130 tons of it shipped to England for use in the decoration of Marlborough House.

According to H.E. Petch, a well-known local mineral collector, approaches have been made to the provincial government to have sodalite declared the official emblem of the province and "although it has never been confirmed by the legislature, local residents were given to understand that it would be accepted."

The Princess Sodalite mine has had an interesting succession of ownership. In 1892, a Dr. Allan from England was the possessor, however in 1906, the British Crown took it over and retained the mine until 1948 when it was sold to a private businessman. From 1953 to 1955, the mine was owned by the Ontario department of mines who then sold it to a local person.

Carl Bosiak, now of the Bancroft Gemboree, had possession of the mine from 1960 to 1970, when it was sold to its present owner Paul Rasmussen.

The mine is open to the public and any sodalite found in the open pit quarry can be purchased.

The sodalite quarry is not the only popular collecting spot in the Bancroft area.

A rock cut on Highway 62 north appears to be alive with collectors armed with picks and hammers during the summer season.

The WallGem mine at Quadville also attracts many tourists for the mine tours and the collection of the beautiful rose quartz that is found there.

In preparation for the thousands of rock hounds who come to the Bancroft area each year, the tourist information booth has a rock collectors map of the North Hastings area. The map, indicates good collecting spots which may be on private or Crown property.

At the moment, the Bancroft and District Chamber of Commerce and the provincial government are working on a project to refurbish and mark about thirty collecting sites in the area.

These new and freshened sites would be maintained and guarded by the province. Each August approximately ten to fifteen thousand mineral enthusiasts arrive in Bancroft to enjoy the Bancroft Gemboree mineral show.

The show, which attracts buyers, sellers, collectors and traders also features mineral displays, craft and trade exhibits, a midway for the kids and an active grandstand show.

Tourists And Treasure

TORTOLA, British Virgin Islands (AP) — They didn't seriously start promoting tourism to these "treasure islands" until three years ago, but since then the tourism rate has grown 15-20 per cent annually, while it has been declining in most other Caribbean Islands. Yet it has no golf courses, jetport, gambling, cruise ships nor big-time entertainment and only 25 small hotels and guest houses.

You can see our signs
In every place
In Canada!

ALUMINUM STAR

. . . PRODUCING
SIGN LETTERS,
PLAQUES AND
TRADEMARKS
from Aluminum, Brass, Bronze, Plastic and Wood . . .
TO IDENTIFY
BUSINESS, INDUSTRY,
CHURCHES, OFFICE
BUILDINGS, CLUBS,
BANKS, etc.

FROM COAST TO COAST
IN CANADA AND THE UNITED STATES.

WE WOULD BE HAPPY TO MAIL TO YOU OUR CATALOGUE FEATURING 100 DIFFERENT STYLES OF LETTERING. — AVAILABLE ON REQUEST

ALUMINUM STAR
PRODUCTS LIMITED

175 COLLEGE STREET WEST BELLEVILLE

KENRON ESTATES

All Residents of Kenron Estates pay $41.00 for their lot and this is what we provide for that amount:

- MINIMUM LOT SIZE 100' x 50'.
- LANDSCAPING
- WE PROVIDE GOOD WATER AND APPROVED SEWER SYSTEM
- WE PAVE ALL STREETS
- WE PICK UP GARBAGE TWICE WEEKLY
- WE PROVIDE SNOW REMOVAL SERVICES FROM STREETS.

CHOOSE FROM 15 DESIGNS AND STYLES
SEE THE LARGEST DISPLAY OF FACTORY
BUILT HOMES IN ONTARIO.

200 RESIDENTS WITH FURTHER DEVELOPMENT
NOW IN PROGRESS.

FIRST HOME PURCHASERS QUALIFY FOR:
- Federal Grant of $500.00
- Provincial Grant of $1500.00

There
Is No
Down
Payment
To Qualified
Purchasers
On Smaller
Models.

COME AND SEE
ONE OF OUR
LOAN OFFICERS
IT'S EASY
TO OWN A
FACTORY
BUILT
HOME!

Maxfield Company
Limited
RR 3 - BELLEVILLE - 392-8441

HWY. 401
MAXFIELD CO. LTD.
HWY. No. 2
TRENTON 5 MILES
BELLEVILLE 5 MILES

WHEN TASTE IS IMPORANT . . .
BUTTER
. . .MAKES IT BETTER

In the Quinte Area –
The Home of Better Butter is

The Stirling Creamery Limited
1 FRONT STREET WEST — STIRLING, ONTARIO

MANUFACTURERS OF:
"Stirling Brand" CREAMERY BUTTER
"Hastings Brand" WHEY BUTTER

Frank McConnachie Welds Fireplace Frame Together

Demand for Fireplaces Boosts Plant's Output

TWEED — Fireplace sales are so hot that Tweed Steel Eastern Ltd. is planning a 30 per cent increase in production.

The all-Canadian owned company in Tweed, 25 miles north-east of Belleville, is accustomed to production increases, says G. W. Laird Morton, sales, research and development manager, already having tripled production during the last five years.

"We have gone into a steady process of production increases," Laird said in an interview. "Wages have gone in step quite readily, but we feel they are not inflationary, since production has matched any wage increases."

Management is young at Tweed Steel. Laird Morton is 32. His brother, Dave is 35 and owner of the steel products company which employs 35 workers.

But the company is old. It started out as a cast iron foundry in Madoc about 100 years ago. Some 80 years ago it moved to Tweed, where a steel fabrication section spun off. About 1930, the foundry closed as did a number throughout Canada.

"At one time the steel fabricating end made everything from soup to nuts," Laird said. "Steel bathtubs, pressure vessels, tanks of all descriptions for oil and water were some of the items. About 40 years ago the company got into steel fireplaces. As a process of product elimination we tended to specialize in fireplaces. We still do custom work to a degree."

"The last six years we have started a research area. One time we made seven models, but we now make 18 stock designs and a wide variety of custom designs," Laird continued.

"We have captured a large portion of an expanding market. Upon the disappearance of the traditional brick mason, people are turning to steel. These steel fireplaces produce about four times the amount of heat that a brick one does," Laird noted.

"We are an all-Canadian company," Laird said proudly. "We are faced with three large U.S.-controlled companies. We are pleased to think we are taking the hide off them. We have been urged to set up a U.S. subsidiary. If we had the time we would do it."

Tweed Steel has spent several hundred thousand dollars on automated and semi-automated equipment recently, but despite a decline in housing starts and increased production, Laird maintains the company still will not produce enough fireplaces to satisfy the market.

In another field, Tweed Steel has been making steel pontoons for houseboats. Laird said that federal and provincial health departments have been urging the company to make septic service barges to serve cottage areas. They made one such unit almost 40 feet long and it rides high on the water and slowly settles down as it fills up with sewage and is taken to a disposal site. This removes the danger of contaminating water through seepage in rocky areas of cottage country.

Employees stay with the company for a long time. Bill Beatty retired three years ago as a foreman after having worked with Tweed Steel for 41 years. Russell Rogers is still with the firm after 55 years. Many have at least 40 years service.

When it was called the W. S. Gordon Steel Works, the company bought homes for employees, but didn't charge for lawyer's fees and things like that and the payments were easy, Mr. Rogers said.

Wesley Rogers started with the company about 1931 and says "They have brought wages up wonderful." When he started it was a 10-hour day for 15 cents an hour. It now is a profit-sharing bonus plant. "We are all in the same boat together," Laird pointed out.

Another Metric Move

CHICAGO (AP) — The 1975 edition of the World Book Encyclopedia gives both the customary English and metric measurements. "In most cases," explained Dr. William Nault, editorial director, "World Book gives the customary English measurement with the metric equivalent in parentheses. This required the conversion of more than 30,000 measurements and an outlay of more than $2 million."

WHAT'S IN A STORE?

the red shark

The Red Shark. What's in a name?

Well, the word "Red" employs stop, pay attention, take notice. It indicates colorful, warmth, excitement. The word "Shark" employs swift, sleek, never the same twice personality. Now let's apply this to you and your wardrobe. Most of us think of ourselves as exciting. We like people to take notice of us. We want the things we wear to reflect our personality, and look sleek.

Where did we get our reputation? We earned it. 25 years of experience in sorting out many of our suppliers' lines for men's wear with that flair that marks us "a cut above all the rest", for quality, styling and selection. We want you to shop in our stores. We want your business. Yes, we need your business to help us grow. We invite you to browse and compare. We can tell you about all the fabrics, how to care for them, the tailoring features, and all the styling details. When it comes to fitting, each detail must be perfect, to your comfort and satisfaction.

Please don't get the idea that the Red Shark people fall all over you. You are so accustomed to being ignored, you'd probably run for cover. On the contrary, you are greeted warmly, and from there it's up to you to set the pace. If you like to browse around . . . get the feel of the store as well as the merchandise, you'll soon know that the Red Shark staff is the first to encourage it. And we are open Thursday and Friday nights for your convenience.

YOUR KIND OF CLOTHES

BELLEVILLE
962-8844

the red shark

TRENTON
392-2711

PROGRESS
MEANS NEW OPPORTUNITIES
'75

SOME CURRENT LOCAL PROGRAMS

JOB PLACEMENT
Canada Manpower Centre will assist in finding a job for you or workers for your business.

CANADA MANPOWER TRAINING PROGRAM
—helps you develop new skills to meet the demands of industry.

CANADA MANPOWER INDUSTRIAL TRAINING PROGRAM
—develops more productive work force through:
training in industry
training on the job for skill shortages
training on the job for disadvantaged

CANADA MANPOWER MOBILITY PROGRAM
—assists you in relocating in an area where your skills are needed

IMMIGRANT IN SETTLEMENT COUNSELLING
—assists new Canadians in finding jobs and gives advice necessary to become settled in Canada.

STUDENT SUMMER PLACEMENT
In 1975 a Canada Manpower Centre for Students will be operating

THE CANADA MANPOWER CENTRE

133 DUNDAS STREET EAST — TELEPHONE 962-8881
HELPING BELLEVILLE AREA TO
PROSPER THROUGH EMPLOYMENT OF ITS CITIZENS

Canada Manpower Centre
Manpower and Immigration
Robert Andras, Minister

Centre de Main-d'oeuvre du Canada
Main-d'oeuvre et Immigration
Robert Andras, Ministre

International Paints Canada Ltd.
Makers of World Famous

Interlux Paints

Now Located in Belleville

257 NORTH FRONT STREET

Interlux Paints
INTERNATIONAL PAINTS CANADA LTD.
Interlux
PARKING ONLY
Interlux
PARKING ONLY
Interlux
PARKING ONLY

PAINTS and WALLPAPER

HIGH QUALITY HARDWEARING PAINT FOR INTERIOR AND EXTERIOR. FOR . BEAUTIFUL FINISH EVERYTIME . . . USE THE PAINT RECOMMENDED BY PROFESSIONALS. WE ALSO CARRY A WIDE RANGE OF WALLPAPERS, CUSTOM PAINT FINISHES, AND MANY OTHER PRODUCTS TO MEET YOUR EVERY HOME NEED.

"Don't Just Paint It . . . . Interlux It!"

Interlux Paints

ROLLINS

MAURICE H.
ROLLINS
CONSTRUCTION LIMITED

PROVIDING HOMES IN THE QUINTE AREA FOR ALL SEGMENTS OF THE POPULATION!

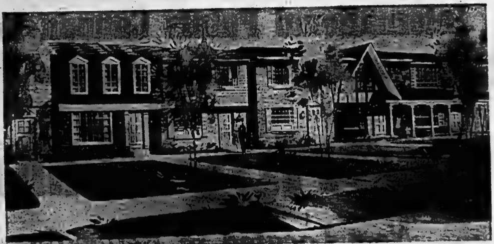

CONDOMINIUM TOWNHOUSING With Individuality!

To meet your demands for distinctiveness in Condominium housing, Rollins Construction will soon be building this beautiful structure. The new look in Townhouses . . . with the concept of the condominium combined with the pride of individual design.

PROGRESSING . . . With People in Mind!

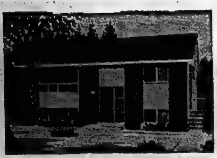

"THE YORKTON"

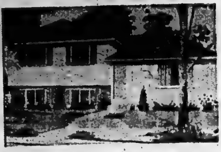

"THE KENORA"

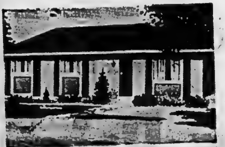

"THE LENNOX"

LOW COST HOUSING

In planning for Belleville's future, some far-sighted land purchases were made in past years in the city's fringe areas. Now Rollins Construction is able to pass on these savings in land cost to you, the home buyer. These are three of many designs available for construction in these areas. We are offering high quality homes at lower cost now to Quinte area buyers.

TALK TO ONE OF OUR
REPRESENTATIVES
ABOUT YOUR PARTICULAR
HOUSING NEEDS.

CUSTOM-BUILT HOMES

Let us develop your ideas into a comprehensive set of plans with specifications to meet your requirements. Rollins Construction has the facilities to help design, blueprint and construct the home you have in mind. Take advantage of our custom home services for complete satisfaction.

MAURICE H.
ROLLINS
CONSTRUCTION LIMITED

"Natural Gas, Nature's Wonderfuel Available in All Our Homes"

11 VICTORIA AVENUE — BELLEVILLE — DIAL (613) 968-5595

...the foremost name in housing in Belleville & Eastern Ontario.

ROLLINS VILLAGE HOMES

An attractive concept in modern housing...

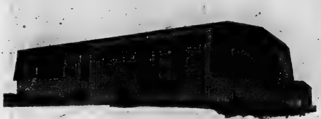

SINGLE AND DOUBLE WIDTH HOMES

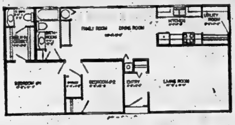

VARIETY OF FLOOR PLANS AVAILABLE

ROLLINS
Village
Homes

Rollins Village Homes Available in A Variety of Sizes and Floor Plans

Now you can own your own home with a minimum amount of maintenance and many of the features of more expensive homes.

- COMPLETELY FINISHED INTERIOR
- YOUR CHOICE OF INTERIOR DECORS
- SPACIOUS ROOMS
- RICH CARPETING
- BRAND NAME APPLIANCES
- 40 GALLON WATER HEATER
- R12 FACTOR INSULATION FOR CANADIAN WINTERS
- THERMAL WINDOWS
- ALL QUALITY MATERIALS AND WORKMANSHIP
- NO DOWN PAYMENT FOR APPROVED BUYERS

ROLLINS VILLAGE HOMES

DUNDAS ST. EAST AT HERCHIMER — BELLEVILLE 962-6022

ROLLINS LUMBER LTD.

FOR ALL YOUR BUILDING REQUIREMENTS

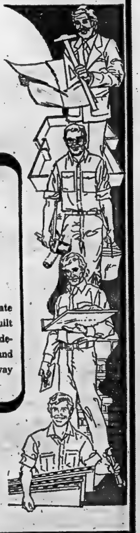

BUILDERS' PACKAGE DIVISION

Builders can take advantage of substantial savings in on-site costs with Rollins Lumber's complete material packages. Eliminate time loss with our quality-controlled component parts, excellent designs and professional assistance.

HOME IMPROVEMENT DIVISION

Whatever your home improvement or commercial remodelling needs, the Home Improvement experts at Rollins Lumber have the skills and materials to do the job. Room additions are our specialty with carefully engineered plans to compliment your home.

SELF-HELP HOME DIVISION

If you have found home ownership difficult to achieve, don't give up..., talk to Rollins Lumber's Self-Help people. We can show you how to save money on the cost of building the home you want. We can even help you obtain a lot and proper mortgage.

COTTAGE AND LOT DIVISION

Try vacationing at your own private vacation spot, a cottage quality built by Rollins Lumber. Check out our designs at the Home Show. It's easy and inexpensive to build a home away from home.

ROLLINS LUMBER LTD.

FOXBORO, ONTARIO **DIAL 962-9184**

All in the Family

The first Ontario Hiking Day brought crowds out along the Quinte-Hastings Recreational Trail Sunday morning, for some, like Mr. and Mrs. Lionel Enright, RR 3 Belleville, a walk along the trail near Moira Lake was a family affair. Mr. Enright toted 20-month-old daughter Michel, while Lisa, 5, and Paula, 3, hiked it on foot.

Trenton Home for 14 Major Industrial Plants

Trenton, a community of 14,500 that sits in the centre of a circle 20 miles in diameter called home by 42,000 people, has more than its share of major manufacturers.

Excluding Belleville, but including Brighton and Frankford, the town has 14 industries that Canada Manpower classes as major manufacturers, those employing 50 or more workers.

In total, 22 such companies are located within a 10-mile radius of Trenton. Some, such as F. W. Woolworth Co. Ltd., and Canadian Tire Corp. Ltd. are retailers.

Trenton's industrial work force forms a fair percentage (16.5) of the entire area's 15,100-member labor pool. As far as the major employers are concerned, a 1973 Manpower survey of the area work force revealed that they jointly employ 3,500 people.

In Trenton, the Big 14 are among 34 manufacturing plants and employ an approximate 2,080 people. By comparison, a town - prepared mid-1974 profile of industries reveals that the 34 plants within town limits employ just over 2,400 people, approximately 16.5 per cent of the town's 14,500 population.

The 21 other plants, ranging in staff size from two to 41, provide work for the remainder of the town's 2411 industrial labor force. The town figures do not include staff sizes in retail, commercial or professional businesses.

The town's industrial picture will change later this year with the addition of another new plant—Stearns and Foster Canada Ltd. Now being built off Douglas Rd. in Trenton's northeast industrial park, it is a non-woven textile manufacturer that expects to employ 50 people when it opens in November.

It's work force is expected to increase to 130 within five years, thereby placing it high in what will then be the Big 15.

Erie Technological Products of Canada Ltd., a maker of electronic components, will likely to remain at the head of the big employer list. Today, it employs about 430 people.

Official Plan Outlines City Growth Priorities

Belleville in future will benefit from a document which contents are so complex a city councillor once warned no one person could know all its contents.

The document: Belleville's official plan, more than two years in the drafting — which sets down guidelines for the community's future development. It could also make the city more eligible for senior government programs.

The plan had its ups and downs with the public. But eventually city council approved the final amendments to the bulky volume in early January and packed it off to Queen's Park to Ontario government approval.

The official plan is not an ultimate document. Its contents are not the last word on the future pattern of city life.

"An official plan is a fluid document," believes Ald. Joe Cox, chairman of the Subordinate Planning Advisory Board, the committee which administers city issues in the district Quinte Planning Area.

"It's nothing hard and fast. I don't think you can have that in this day and age."

Talked about for years by various councils, the plan finally moved toward reality more than two years ago. Consultants Totten, Sims Hubicki, were contracted for the project.

They experts finally presented the finished document in late summer of 1974.

After scrutiny and debate between planners and city hall, city council moved for its approval in October. But delegations swarmed into the meeting, demanding — and winning — a delay. The plan, they claimed, had not been given sufficient public exposure.

Council bought 50 copies for availability in public places, then called a public meeting.

The official plan with its last amending finishing touches, was finally on its way to Queen's Park by early this year. When the province gives approval, council then will pass the regulatory bylaws needed to enforce the plan.

The plan is more than a guidebook for future development trends.

It also increases the community's credibility that much more with the provincial government.

Official Plan Take 3

Because of what is something akin to a higher credit rating the city can participate in more provincial government projects.

"There are so many programs assisted by the government that you need an official plan in order to qualify, says Ald. Cox.

Bancroft Museum Historic Itself

BANCROFT — The old log buildings that were used for the construction of the Bancroft museum trundled through the village in 1966 in time to be situated on the fieldstone foundation and prepared for the Centennial year celebrations in the village.

A project of the volunteers of the Bancroft Historical Society and the community at large, the museum, as it now appears, to the public is the result of many weeks and months of devoted labor by the local group.

The museum now sits proudly and realistically in the parkland on Station St. in the village and within the reconstructed walls and rooms carries a true insight into the immense historical heritage of the North hastings area.

The two original buildings that form the present museum were initially the headquarters of the Bronson Weston Lumber Co. and were located 10 miles from the village on Highway 500 east.

One building was constructed in 1857 and the other in 1867.

The attractive museum is comprised of a two-storey main house with a single-storey wing attached.

The house with a main living room, dining room, parlor, front room and four bedrooms has been furnished as authentically as possible with artifacts and antiques from the local area.

In the wing, a kitchen complete with pioneer tools and interesting appliances waits to fascinate the visitors.

If you have a yen to see what those great aunts and grandmothers wore in their prime, the Bancroft Museum is just the place to satisfy your curiosity.

Each of the upstairs bedrooms displays the clothes that the original inhabitants of the house might have worn before the turn of the century.

A page from an 1894 edition of a fashion magazine shows that the feather hat, jet bead reticule and woollen cape that are in the downstairs clothes-press were very stylish.

An infantry uniform from wars long past hangs smartly on the wall in the master bedroom.

Further evidence that the man of the house is in residence is found in the eye glasses, military brushes and the set of high fashion "tails" with a furry top hat.

Dolls clothing that has been as fastidiously made as that of the owner is hung on a line near the child's cradle.

And for the elegant occasions when the grown-ups walked on a Sunday afternoon, with mother in her hooped skirt, a pair of ladies spats and her button hook wait by the front door just beside the umbrella stand where her parasol stands, waiting to be carried along.

The Bancroft museum is open during the summer months for the many tourists and local residents who enjoy a trip into the past.

Fitness Sadly Lacking

CALGARY (CP) — Albertans are in "bloody awful shape" and something must be done to improve the situation, says a medical consultant at University of Calgary. Jack Bullar says too many Albertans "eat too much and over-smoke."

FIRST YOU GET THE BAD NEWS . . .
THE PRICE OF '75 CARS IS UP!
NOW YOU GET THE GOOD NEWS . . .
THE '75 COROLLA IS ONLY

$2999.

COROLLA 1200 2-DR. SEDAN

Just because the 1975 Corolla 1200 2-door is priced hundreds of dollars below other cars in its class doesn't mean you get less for your money. Far from it. With standard equipment like a spunky 1200 cc regular gasoline engine, all synchromesh 4-on-the floor transmission, fully reclining front bucket seats, power assisted front disc brakes, enlarged heater and electric rear window defroster the Corolla 1200 2-door's price is even more of a bargain.

TOYOTA

INQUIRE ABOUT OUR USED CAR
12,000 MILE OR 12 MONTHS WARRANTY

COME IN AND BROWSE AROUND . . . WE COULD HAVE THE CAR YOU'RE LOOKING FOR . . .

BY GOSH, YOU'VE COME TO THE RIGHT PLACE . . .

BELLEVILLE TOYOTA

PHONE 968-6479
239 NORTH FRONT ST. BELLEVILLE

tvs TRAVELWAYS

Go By Bus...

- You don't have to steer it
- You don't have to park it
- You don't drive in traffic
- You don't buy gas for it

TRAVELWAYS
TRAVELWAYS

REGULAR SERVICE BETWEEN:
DOWNTOWN BELLEVILLE
—TOWERS
—LOYALIST
—BAYSIDE
—AIR STATION
—TRENTON

Charter A Travelways Bus!

Travelways are experts at arranging club or group charter tours to any destination. No extra charge for arrangements, brochures, etc. Travelways offers charter group guided tour services to ensure that you see the points of greatest interest. Rely on Travelways Charter experience to make certain you arrive on time, see what you want to see and then leave on time. Makes good sense - don't you agree.

FOR INFORMATION CALL . . .

392-3855 or 392-0335

the only way to go is . . .

YOU NOT ONLY SEE CANADA, YOU EXPERIENCE IT!

And it's all fun . . . you relax in reclining seats, see through panoramic windows, stay fresh with air conditioning . . . rest rooms too!

tvs TRAVELWAYS
BY
RATHBUN BUS SERVICE
TRENTON, ONTARIO

The Reading 'n' Greeting Shop
292 FRONT ST. — BELLEVILLE — PHONE 962-7714

We Salute The City of Belleville On Its Great Progress!

The Reading 'n' Greeting Shop is pleased to be part of the growing City of Belleville and the Quinte Area and cordially invite everyone to come in and get acquainted. You're never under any obligation at Reading 'n' Greeting Shop.

Our Motto Has Always Been
IF WE HAVEN'T GOT IT WE WILL TRY TO GET IT FOR YOU
"But We Have Got It"

- READING THAT YOU WANT
- COUTTS HALLMARK CARDS
- WEDDING INVITATIONS
- GIFT WRAP FOR ALL OCCASIONS

IN OUR DISCOVERY ROOM . . . .
GIFTS FOR EVERY PERSON
Eskimo Art, Pen Delfin Bunnies, Little Red Heads by Hummel, Candles and Scented Pillars. A large display of imported Cups and Saucers.
WEDDING GIFTS, SHOWER GIFTS AND BABY GIFTS
– COME IN AND SEE US –

The Reading 'n' Greeting Shop
292 FRONT ST. BELLE VILLE PHONE 962-7714

New Season Launched

Bay of Quinte Yacht Club has launched 1975 boating season as craft were taken out from under winter wraps and hoisted in Belleville harbor. About 35 pleasure craft of various displacements — the biggest was the 13-ton Delos, above— were gently lowered in the water by mobile crane.

Drum Corps Looking for New Members

By ROBIN CHASE
Staff Reporter

The Belleville Yardmen Drum and Bugle Corps, on a membership drive, has reduced its minimum age limit to 13 from 18 years.

Director Hugh Bondy explains the corps requires a new base of potential talented youngsters to be competitive in future years.

"If you can get the right people, especially when they're younger . . . over a period of a few years we'll have a large senior corps of experienced and interested people," he says.

The recent decision to drop the age limit for all sections of the corps was made to both attract new members and widen its base, explains Mr. Bondy.

The lower age limit will mean players will be with the corps longer and assure it of more years of top quality musicianship, he adds.

He notes the corps has a current membership of just over 50 but "we'd like to have around 100-120".

No experience is necessary, points out Mr. Bondy. "We take people in and train them from scratch — anyone who shows an interest in learning," he says.

Interest is first and foremost, he comments.

"From your interest, you develop an enthusiasm and a desire to learn," he says. "That's the most important thing."

Regular attendance is required and one must have a "desire to practise at home and improve oneself" Mr. Bondy emphasizes.

And if one has played in a brass or concert band, it is not difficult to change to a bugle corps, he says. "It's almost a natural. Anyone . . . can learn almost immediately. It's an easy switch."

Fourteen Local Agencies Benefit from United Way

For nearly a decade, United Community Services has studied and acted on the needs of the Quinte area in the fields of education, recreation and community health and welfare.

United Community Services has two main arms: First, the co-ordination of the annual United Way campaign, which this year raised more than $100,000 for 14 area agencies; second, the initiation of community services.

The agencies funded by the United Way campaign include the Belleville Family YMCA, the Canadian Red Cross, the Victorian Order of Nurses, St. John's Ambulance, Belleville and District Association for Retarded Children, Canadian National Institute for the Blind, Belleville Minor Sports Association, Navy League of Canada, the Central Volunteer Bureau, Civic Action Committee, the Quinte Easy Rollers and the Citizens' Bureau.

The Social Planning Committee, which is composed of interested and involved citizens, has initiated several projects.

An ad hoc committee was formed to investigate the need for a health council in the Belleville area. An ombudsman service, the Citizens' Bureau, was supported. The Social Planning Committee also called a meeting of interested persons to discuss the need for a marriage and family counselling service. A volunteer training course was held during the year to assist volunteers who serve in agencies. A seminar on mental retardation, held at Loyalist College was presented in January. The Social Planning Committee also publishes a full directory of services in Belleville.

In her final report as president of United Community Services, Virginia O'Rourke said that while the UCS has achieved many goals in 1974, only a first step had been taken.

"Our goals are far from being achieved . . . 1974 was only a first step. Until voluntary agencies can look to the United Way for total funding for their relevant, needed programs and the Social Planning Committee can represent the co-operative voice of the community with the means to implement its findings, the United Community Services has much ground to cover."

HURRICANE KILLS 5,000

An estimated 5,000 lives were lost when a hurricane and tidal wave swept over Galveston, Tex. Sept. 8, 1900.

Deloro Stellite

A Progressive Belleville Company Whose Products Are Superalloys Resistant to Abrasion, Corrosion, Erosion and High Temperature.

Deloro Stellite
Division of Canadian Oxygen Limited
Dundas St. East, Belleville, Ontario
Box 5300 — K8N 5C4
Telephone 613: 968-3481

FRASER & O'NEIL LIMITED
REALTOR

We Care About Belleville's Progress . . .

BECAUSE WE LIVE HERE!!

We Promote Belleville Through Real Estate Sales

Inquire About These and Other Properties.
We'll Be Pleased to Show You!

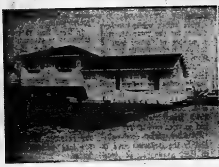

Catalina Drive, Montrose Area

Flint Drive, Belleville

Wellington Cres., Belleville

Old Marmora Road, Stirling

Commercial, Dundas St. E.

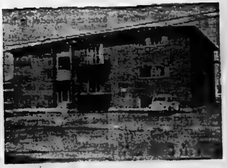

Nine Plex, Yeomans Street

BUYING OR SELLING. . . .
RESIDENTIAL - COMMERCIAL - INDUSTRIAL
CONTACT THE LEADERS!

Hugh P. O'Neill	392-3038
Robert T. Riggs	392-5290
Stan Albert	962-6337
Eleanor Dahl	962-0854
Don Dafoe	962-3143
Tom Dickison	968-4228
Bill Downing	962-6408
Frank Geerkens	962-4318
Anne Pinkle	477-2640
Dorothy Karkheck	962-5792
Don Nichol	962-3009
Ray Sherlt	395-2000
Brad Taylor	962-9947
Henry VanWinkoop	967-1740

FOR SALE
FRASER & O'NEIL LIMITED
REALTOR

257 NORTH FRONT STREET
BELLEVILLE 962-3418

115 DUNDAS STREET E.
TRENTON 392-3224

"A COMPANY THAT ACHIEVES CONSISTENT SALES RECORDS"

Procter and Gamble Construction Getting Ready for Baby Diaper Production

Procter and Gamble Plant To Employ 150 Area Workers

Since its humble beginnings in 1837 as a two-man operation in Cincinnati, Ohio, Procter and Gamble has become a global enterprise, employing 45,000 people with fiscal sales in 1974 topping $4.9 billion.

Procter and Gamble in 1974, chose to locate one of its plants in Belleville — the first company plant in Canada to produce Pampers, the disposable baby diaper. Initially, the plant will employ 150 people.

The Belleville plant will be the only Canadian location to manufacture Pampers.

In keeping with the company's philosophy of development and growth, Procter and Gamble purchased 130 acres in the city's north east industrial park. The plant and parking area covers approximately 25 of those acres — the remainder left idle until company growth demands expansion.

Procter and Gamble was the largest industry to begin construction of a new plant in Belleville during 1974.

A company spokesman said that while growth has been considered, there are no immediate plans to alter the size of the plant or to produce anything other than the disposable diaper.

Dave Miller, public relations officer for the company, said a number of factors lead to the choice of Belleville for the plant location.

"The company needs a variety of basic services at reasonable costs to manufacture its products economically and remain fully competitive," he said. "The Belleville area provides transportation, utilities and services necessary."

"Another major need satisfied in the Belleville area is th local availability of good people to work at the plant," said Mr. Miller.

Mr. Miller said the bulk of plant staff will be hired from the local labor force.

Plant construction is nearing completion stages and hiring is already being considered.

For the first three months, employees won't likely produce a single diaper for the marketplace.

In these first 12 weeks, the employee is given a thorough back grounding in company history, total operation of the plan and not just his own station.

The new employee will also receive classroom instruction concerning how to best co-operate with other people and fellow workers.

"We're looking for long-term employees . . . people who are prepared to stay with us for long periods," said Mr. Miller.

Plant production is expected to being later this year.

Local Publisher Preserving History

Nick Mika is preparing another publication.

That's not exactly anything new.

He already counts 126 different titles under his company publishing banner.

But what is significant is the apparent acceptance of the role his small Belleville-based enterprise has been winning Canada-wide.

One gauge: Currently Mika Publishing has not one, but four books, ready for the presses.

It's indicative, believes Mr. Mika, of the success of his initial inspiration — a unique publishing formula that gives a vocational touch to what also now is a flourishing business enterprise.

He has deliberately cast himself in the role of a small independent publisher to market books big, corporative operations wouldn't consider sound business.

Mr. Mika aims for the local touch — books on local events written by local people. In the main, they are heavy on history.

He also republishes rare Canadian books, now long out of print, therefore costly to buy in the original.

His distribution — from a small premises on Stanley and Station streets — is increasingly national. The localities he selects for his histories and reprints are as far-ranging as the availability of material.

The overall result is to put Canadiana back in print and make it available to those interested.

And demand has been consistent, even if slighty by big business standards.

But the Mika operation is geared to small-volume publication, meeting demand as it comes — and also what Mr. Mika believes is a need in Canada.

For instance: A woman submitted a history of Wooler, the hamlet northwest of Trenton. Mika Publishing had 700 initial copies printed. It sold out in a few weeks and a second issue had to be ordered.

Then there are the reprints of the old county atlases — crammed with local information — a popular, if costly, feature of 19th century publication.

The Hastings County atlas reprint had a first run of 1,000 copies. Now it's in its fourth issue, says Mr. Mika.

These may not be dramatic business totals, but it meets his objectives.

Such an approach sometimes has aroused doubts among fellow publishers, says Mr. Mika. But:

"Many people are hungry to know what their ancestors did, all about the localities they came from and their family history."

It also gives authors an outlet denied them by major publishing houses who must market on a national scale.

"By publishing a small amount of books on small localities you can make a living. We're fairaly prosperous," he says.

His publishing endeavors date to his native Germany where he was a journalist. In 1948, as an immigrant he arrived in Belleville, and worked as an orderly in the Hastings County Home for the Aged. Later came a job in a local factory.

Then in 1960 Mika Puclishing was launched — as an industrial silk-screening operation in the basement of the Mika home, with his wife Helma as partner.

The operation still works that way, although there's no more silkscreening and the books are contracted to local printers.

For many of his publications Mr. Mika does the research — in newspaper files, government archives, university libraries.

Helma does the writing.

Mr. Mika admits his is not the only operation engaged in recollecting Canada in print but "we're concentrating on local history. And we're encouraging people to read about their local backgrounds."

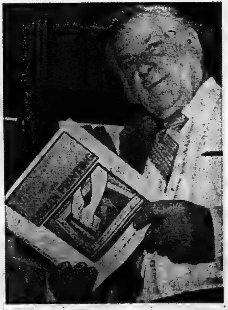

Nick Mika Looks at One of His Newest Works

What Makes a City Great?

People!

We Hope to Play Our Part in These Noble Aims As We Have Tried to Do for Over 52 Years

Sincerely,
Management

Whites Dominion Hardware
230 FRONT STREET 962-4555

Fatherless Boys Aided By Local Big Brothers Chapter

The Big Brothers organization in Belleville, one of the city's newest groups, attempts to match fatherless boys with caring adults.

Since the movement got off the ground in September of 1974, there have been six matches of big and little brothers, as of April 18.

And right now the group is undertaking a campaign to raise money for the organization and increase public awareness of the group and the work.

The Big Brothers in Belleville have no permanent office at present, says president of the group, Roly Thomas, adding, "ninety per cent of our business is conducted on the road.

Mr. Thomas says there is potential of about 200 boys ranging in age from six to 16-years-old in the Quinte area who could use a big brother.

"So far only about 15 have been brought to our attention," says Mr. Thomas.

He adds that most of the problems that beset any organization have been cleared up. "The important issue of staffing has been corrected," he said. There are at present two regular staff members, Leigh Tracey and Zeff Bernstein.

Mr. Thomas said right now the organization needs about 14 or 15 big brothers to pair up with little ones. The average waiting time from when the application is received to the time some word is heard about acceptance or refusal, is about one or two months, says Mr. Thomas.

Mr. homas says little brothers are referred to the organization by various sources; social service agencies, schools, parents, clergymen, and mothers who want their son to have a big brother.

Applicants are carefully screened and must submit to thorough interviews before being accepted. Even after acceptance, follow up procedures are done on their progress.

Big Brother applicants should be over 18 and the amount of time spent with the child is an individual one although at least one day a week is recommended.

Mr. Thomas says he is happy with the response to Big Brother's in the city. "Although we started out with four matches and now have only six, I am extremely optimistic with the way things have gone.

"Everything has gone satisfactory," he said, "since we got the problem of staffing solved."

The campaign for the Big Brothers will take the form of work sessions, general public information and exposure, says Mr. Thomas.

The group has come a long way since research on starting the organization began on August 23, 1973. Anyone wishing to apply or requesting further information should call 962-3666.

Picton Gets New Registry

PICTON — Prince Edward County's new registry office, constructed at the site of the old District Court House and Jail, opened March 24, 1975, replacing the small brick offices used for more than a century.

When the county registry office was built in 1872 it was considered one of Ontario's most impressive.

Before a registry office was constructed in Picton, records from Upper Canada were stored in the town of Kingston.

As the years passed, the Prince Edward registry office became too cramped for the volume of records it held.

Lawyers, law clerks registry staff and researchers worked without elbow room in the small brick offices until the new modern facilities were opened.

SPARTAN
INSURANCE AGENCY INC.

GENERAL
INSURANCE
—All Lines—

- HOME
- AUTO
- MARINE
- LIABILITY

Spartan Insurance Agency Inc.
New Offices in the Applewood Bldg.
3 Applewood Drive
Phone (613) 966-4222

LIPSON'S SALUTE THE QUINTE AREA
On Its
GREAT PROGRESS

Lipson's Furniture House
JOINS WITH
Lipson's Stores Limited

In thanking the citizens of the Quinte area for their continued patronage during the past years and look forwards to serving them in the years ahead . . .

Serving the Quinte Area for Over 51 Years

USE YOUR CONVENIENT "CHARGEX" ACCOUNT

LIPSON'S FURNITURE HOUSE
LIMITED
"The Home of Fine Furniture"

261 FRONT ST. - BELLEVILLE (LOWER SALES FLOOR) PHONE 968-8218

Several Shops Feature Area-made Handicrafts

PICTON — In Prince Edward, just add summer and stir, for displays of county crafts ranging from weaving to home-baked bread.

With the arrival of the tourist season a clutch of boutiques opens throughout the county to promote local crafts and craftsmen.

Often, the very location of these shops claims its own appeal for the summer visitor.

Nationally recognized potter Joanne Cunnington demonstrates her craft from The Schoolhouse Pottery near Bloomfield.

Tourists can enjoy a tour of one of Prince Edward's "little red school houses" while viewing Mrs. Cunnington's display of bowls, jugs, pitchers and novelty pieces. Several antique pieces also are included in the shop, complete with stone fireplace and wooden beams.

In Milford, Anne James welcomes visitors at The Village Pottery, a former country store.

Mrs. James' shop features oven-fresh home baked bread and attractive hand-made clothing items as well as colorful pottery pieces.

The tourist passing through Cherry Valley can stop and shop at The Narcombes, a weaving studio where looms are set up for demonstrations.

West of Picton, on Highway 33 "Edifice Wrecks" offers a wide selection of antiques, old books and "Paraphernalia".

David Greenstein, who opened the shop about a year ago, says he never buys anything for sale that he would not personally like to own.

The wares of Edifice Wrecks are displayed from a century-old house featuring a large brick fireplace to treat customers to atmosphere.

In Bloomfield village, Mr and Mrs. Morley Jackson operate a craft centre featuring articles hooked by Mrs. Jackson and framed by her husband. The couple also offers a display of antiques.

For the art buff visiting the county a trip to the Rednersville gallery of Allan and Dannah Cameron offers enjoyment. For the Camerons, painting is a family affair with art work for sale by Mr. and Mrs. Cameron and their Daughter.

Mrs. Elva Smith of RR1, Picton, also offers paintings for sale. Much of her work, however, is commissioned.

Tourists interested in caning and rush work can visit the South Street studio of Mrs. Grace Hawkins in Picton.

Mrs. Hawkins gathers many of the rushes used in her craft from Prince Edward County waters.

Her work is recognized throughout the Quinte area and she is involved in teaching programs at Loyalist College.

In Rednersville, Marion Casson offers pottery for sale.

Also in Ameliasburg Township, Belleville artist Barbara Whelan has opened an old school house as a centre for summer instruction in sculpture, Batik work and landscape painting.

The Paradox Boutique, operated by Marty Reynard and Judy Humble is one of Prince Edward's newest craft shops.

Opened in Picton last fall, the attractive little store is stocked with items consigned by 24 Quinte area craftsmen and hobbyists. Six others sell goods directly to the boutique.

In addition to these local crafts, there is a wide selection of skirts and blouses stitched by Judy Humble and a stock of smock tops imported from India and Afghanistan.

Judy, who holds a teacher's degree from MacArthur College in Kingston, and Marty, who recently earned his PhD in clinical psychology from Queen's University, discovered their shop as the ideal escape from the nine-to-five blahs.

Marty, a talented metal sculpturist, also plays the guitar and several other musical instruments and offers lessons to Quinte area residents.

Judy enjoys sewing embroidery and buying trips for the boutique.

"I would like to see Picton become a really interesting cultural area. The Paradox is one of the few places open now — I'd like to see more," says Marty.

"I would like to see an evolution — there isn't even a theatre in Picton," he adds.

Marty notes contributors to the boutique are encouraged when their crafts sell and this feedback spurs their talents.

The shop is still seeking consignments of pottery, weaving and quilting.

The Paradox Boutique is Picton's only craft shop to remain open all year round.

Crafts in Prince Edward are promoted through the Prince Edward Arts and Crafts Association, organized in November, [illegible].

The purpose of this group is to promote interest, guidance and instruction in arts and crafts as a means of relaxation and as an enjoyable, and creative, productive use of leisure time.

In recent years classes have been provided in rug hooking, chair caning, leathercraft, wood carving, papier-mache and pottery.

Also, an arts and crafts fair, an auction and annual displays at the Prince Edward County fair have numbered among the organization's activities.

President of the crafts' association Mrs. Elva Smith, says the group has approximately 30 members. New classes this year include crochet lessons given by Thelma Caison of Picton.

Membership is open to all interested persons and suggestions for the improvement of community service are encouraged, says Mrs. Smith.

Marty Reynard Teaches Guitar in Addition to Owning Picton Boutique

Marty Reynard with a Locally-made Stuffed Bear

Can't wait
5 months for a
new building?
We'll ship
you one in
31 Days!

If you're in the market for a commercial or industrial building, but you've been frustrated by extended delivery promises . . . we've got the answer. We can have certain pre-engineered after recipt of order!
ARMCO Buildings shiped to you just 31 days Call us today and let's get your order underway now!

HUGH MURRAY (1974) LIMITED
75 COLLEGE ST. W., BELLEVILLE, ONT.
613-968-5769

Authorized Dealer - Armco Building Systems

MEET THE PROUD ONES

When you've earned a reputation for quality for 50 years, you aim to keep it that way. It's pride in our workmanship, our vehicles and our honest practices which have won us the friendship and faith of our customers. We have half a century of dealer accomplishment behind us in terms of **one price policy**, performance and proficiency. It's a good record. It has a lot to do with our positive attitude toward the customer; good central locations and our fine technical facilities.

John, Jamie and 'J. J. Trudeau' owe it to the Quinte area and their customers to maintain the same high standard of sales and service for the second 50 years—and you can be assured they'll do it.

IT'S A MATTER OF PRIDE.

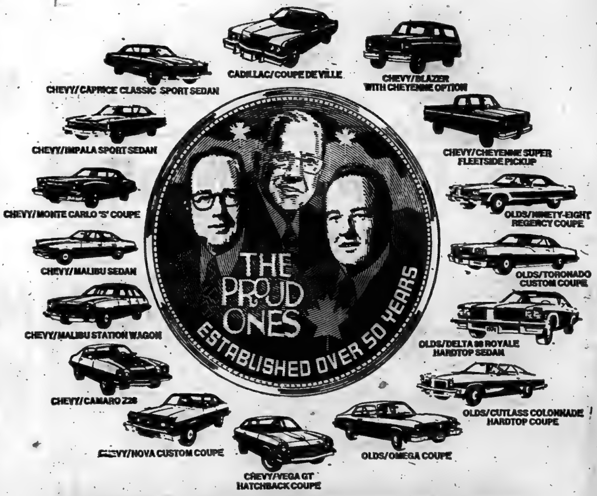
CADILLAC/COUPE DE VILLE
CHEVY/BLAZER WITH CHEYENNE OPTION
CHEVY/CAPRICE CLASSIC SPORT SEDAN
CHEVY/IMPALA SPORT SEDAN
CHEVY/CHEYENNE SUPER FLEETSIDE PICKUP
CHEVY/MONTE CARLO "S" COUPE
OLDS/NINETY-EIGHT REGENCY COUPE
CHEVY/MALIBU SEDAN
OLDS/TORONADO CUSTOM COUPE
THE PROUD ONES
ESTABLISHED OVER 50 YEARS
CHEVY/MALIBU STATION WAGON
OLDS/DELTA 88 ROYALE HARDTOP SEDAN
CHEVY/CAMARO Z28
OLDS/CUTLASS COLONNADE HARDTOP COUPE
CHEVY/NOVA CUSTOM COUPE
OLDS/OMEGA COUPE
CHEVY/VEGA GT HATCHBACK COUPE

MEET THE PROUD ONES!

Trudeau
MOTORS LIMITED

2 LOCATIONS
BELLEVILLE & TWEED

31-45 STATION STREET, BELLEVILLE
PHONE 968-6767

ESTABLISHED
OVER 50 YEARS

VICTORIA ST., TWEED
PHONE 478-3445

BOMBARDIER
PUCH MOPED
Motorized Bicycles

Discover today that the BOMBARDIER PUCH MOPED is the sensible way to enjoy your transportation. Be the first in your crowd to join "the beautiful set".

- Safe to Ride
- Easy to Handle
- Built With Care
- Uses Little Space
- Reliable and Economical
- Up to 147 Miles to the Gallon

NOW ON DISPLAY AT —
Rollie's Sports & Marine
(1974) LIMITED
Open Evenings For Your Convenience 7 p.m. 'til 9 p.m.
PHONE 966-1318
(3 MILES WEST OF TOWERS ON HWY. 2)

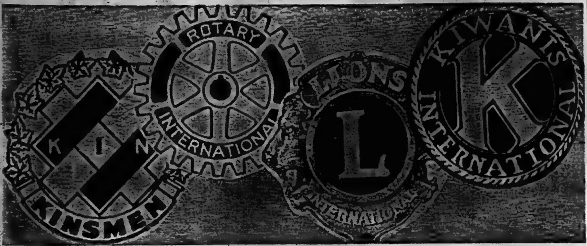

Some of Belleville's Many Service Clubs

Community Spirit Shown in Service Club Work

One way to measure community involvement and spirit in any city is to look at the enthusiasm and activity of its service clubs. In Belleville, were it not for such clubs many projects geared towards helping those in need of help would be left undone.

Were it not for service clubs in Belleville, there would be no swimming programs for underprivileged children, in fact there would be no pools at all were it not for the Kinsmen and the Quinte Kiwanis Clubs.

Also there would be no science fairs, music competitions or other events set up to help students and-or senior citizens.

As the name implies, the city's main service clubs, Kinsmen, Rotary, two Kiwanis clubs, Lions, Y's Men and Shriners, provide a service to the community whether through financial support or physical support provided by members willing to lend a hand.

Other clubs in the city such as Toastmasters strive for self-improvement of its members. Toastmasters, three years old in Belleville seeks to make confident and polished speakers out of its members.

Other clubs such as Jaycees and Sales and Ad offer a common professional background for its members to meet. Some service work such as the Jaycee-sponsored circus is done in the club.

Women too are not left out as one considers such clubs as the Kinettes and Business and Professional Women.

Of course to list all the clubs that exist in Belleville would be quite lengthy and involved but an attempt is made to deal with the larger or more familiar ones.

The city's newest club just chartered in early April, the K-40 for Kinsmen members over the age of 40, joins the list of service clubs including the three oldest ones, the Rotary, Y's Men and Belleville Kiwanis both in the community for over 50 years.

The clubs hold their meetings usually in the early part of the week at various sites throughout the city.

While members have fun at the meetings, especially during initiation night or other social nights, much of the camaraderie and friendship enjoyed by its members comes about through hard labor working together on a community project and seeing it realized.

Over the years, clubs have realized such ideals as the Cheshire Home for Handicapped Adults (Kinsmen), the yearly Easter Seals campaign for crippled children (Rotary), and help with retarded children (Lions).

Other interesting community projects in the past have included restoring a cemetery over a 100 years old that was left in disrepair (Quinte Kiwanis), to helping with the Cancer Society's Daffodil drive (Kiwanis), to having its members work at making a flower bed for the residents of Hastings Manor (Kinsmen).

Membership in service clubs is selective and requires being recommended to join by a present member. Once accepted in the club, regular attendance at meetings is actively encouraged.

The meetings are made interesting often by having outside speakers talk to members on various subjects. In the past year, local clubs have been addressed by such people as Mayor Robin Jeffrey, provincial Minister of Transportation, John Rhodes and many representatives of local industry and business.

Many of the service clubs are known throughout the city by the regular annual events they bring to the community such as the Rotary Music Festival, the Rotary Science Fair, the Kinsmen Candy Car in the Santa Claus parade, the Kinsmen Highland Weekend, and of visits interchanged between the Belleville Kiwanis Club and the sister club from Lake Delta, N.Y.

All in all, the role of the service clubs in Belleville can be best explained by the name, a club for members to work with one another and with the community to provide a worthwhile service.

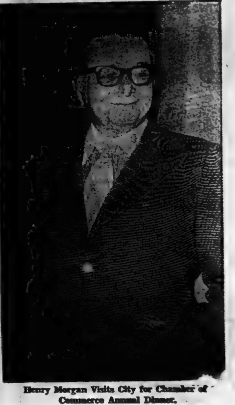

Henry Morgan Visits City for Chamber of Commerce Annual Dinner.

Work Begins on Expansion Of Quinte Shopping Centre

The preliminary layout work for a 50-per cent expansion of the Quinte Mall has begun.

Engineering studies have been completed on the north Front Street sight and stakes and grid layouts now mark the guidelines for workmen to follow in the spring.

Fred Smith, manager of the Cambridge Leaseholds shopping mall, said this week, "construction will definitely begin this spring or early summer . . . but due to weather conditions it is difficult to give an exact starting date."

He said completion of the $13-million expansion is expected in the fall of 1976.

Though original plans called for maximum utilization of the development's 68.3 acres, Mr. Smith said because of drainage problems the project has been scaled down excluding construction of a number of industrial sites and a motel to the rear of the mall."

"It would cost us a million dollars to adequately drain the area that would have housed the industrial and motel sites . . . making the project financially impractical," said Mr. Smith.

The retail extension will provide another 135,000 square feet and will house 30 small retail and service outlets and an unnamed "anchor store" of the same size as Simpsons.

In 1974, Quinte area shoppers doled out $25 million for consumer products in mall stores.

In addition to mall expansion, Cambridge Leaseholds will construct two 13-storey apartment buildings which will house 300 units.

Quinte Mall

HWY. 14 AT THE 401 — BELLEVILLE

CLIMATE-CONTROLLED . . . OVER 40 FINE STORES AND SERVICES . . .

LADIES APPAREL	PHONE
Fifth Avenue	[illegible]
Linder	[illegible]
Pulver's	[illegible]
Reitman's	[illegible]
The Loft	[illegible]
Town & Country	[illegible]
Pennington's	[illegible]
MAN'S APPAREL	
Eli's Department Store	[illegible]
Jack Fraser Stores	[illegible]
CHILDREN'S APPAREL	
Young Canada	[illegible]
SHOES	
Bata	[illegible]
Fredelle	[illegible]
Maher	[illegible]
JEWELLERY & GIFTS	
Nelson's China & Gifts	[illegible]
Peoples Jewellers	[illegible]
DRUGS-BOOKS-STATIONERY & PHOTOGRAPHY	
Coles	[illegible]
Len Hayward Cameras	[illegible]
Shopette	[illegible]
Shoppers Drug Mart	[illegible]
Shoppers Record & Tape	[illegible]
DRAPERIES & FABRIC	
Montreal Draperies	[illegible]
Quinte Sewing	[illegible]

HOME FURNISHINGS - HARDWARE - TOYS - SPORTING GOODS	PHONE
Circle T.V.	[illegible]
Living Lighting	[illegible]
Toy World	[illegible]
RESTAURANT	
Sneaky Pete	[illegible]
Ice Cream Shoppe	[illegible]
FOODS	
Barnes Wines	[illegible]
Laura Secord Candies	
Miracle Food Mart	[illegible]
Tiffany's Bakery	[illegible]
Wedge & Bottle	[illegible]
SERVICES	
Avco Financial Services	[illegible]
Bank of Montreal	[illegible]
Bank of Nova Scotia	[illegible]
House of Spectacles	[illegible]
Lido's Men's Hair Stylist	[illegible]
Quinte Cinemas	[illegible]
Quinte Shell Service Station & Car Wash	[illegible]
Speedy Dry Cleaning and Alterations	[illegible]
Venus Coiffure	[illegible]
DEPARTMENT STORE	
Sears	[illegible]
Teleshop	[illegible]
MANAGEMENT OFFICE	[illegible]

Quinte Mall

Shopping Hours:

Monday - Tuesday - Wednesday & Saturday
9:30 a.m. to 5:30 p.m.

Thursday & Friday 9:30 a.m. to 9:00 p.m.

FREE PARKING FOR OVER 1700 CARS

For Over 43 Years...

THE HITCHON FAMILY
HAS BEEN PROVIDING BELLEVILLE
AND AREA FAMILIES WITH QUALITY
MERCHANDISE AND SERVICE!

- COLOR TELEVISION
- BLACK & WHITE TV
- STEREOS & COMPONENTS
- RADIOS
- STEREO & TV SERVICE
- ORGANS & PIANOS
- HEARING AIDS, BATTERIES & SERVICE

Count On Us to Give Your Family Our Best!

Hitchon RADIO AND TV

"YOUR DOWNTOWN ZENITH DEALER"

340 FRONT STREET BELLEVILLE 962-5349

LANGE & FETTER
MOTORS LIMITED
52 DUNDAS ST. EAST - TRENTON

PINTO
For Basic Economy

MAVERICK
For the Practical Family

MUSTANG For the Value

WE HAVE THE SALES TEAM
AND THE PRODUCT TO
SERVE YOU BEST!

FOR A DEAL THAT'S BETTER — SEE

LANGE & FETTER
MOTORS LIMITED
PHONE 392-6561
52 DUNDAS ST. EAST - TRENTON

Newcomers Soon Get Use to Local Terminolgy

By CASH MAHAFFY
Staff Reporter

A newcomer to Belleville can be forgiven if at first he's a bit confused by some of the unique local terminology.

For instance, no longtime natives of the city go downtown to shop. They go down street. And, when they arrive at the intersection of Front and Bridge streets, they are at The Four Corners.

The bridge that crosses the Moira River on Front Street is The Upper Bridge. The one that crosses the river on Bridge Street is The Lower Bridge. The Dundas Street span is too new to have a nickname.

It's confusing enough to have a river running north and south and east and west through the city, but even the river's name can be a trap.

The newcomer might expect the river's name to be pronounced as it is spelled, with two syllables — Moy-ra. Not so. Locally it's a three-syllable name — Mee-cye-ra.

Then there's the problem with long-established industries in the city. You have to know the vernacular.

The Bakelite, for example, is really Union Carbide Canada Limited, Plastics and Chemicals — known locally as The Bakelite after an early plastic-type compound that isn't made there any more.

The Alemite, on the other hand, stands for two things: Stewart-Warner Corporation of Canada Limited, manufacturers of automotive casters, and the softball diamond across the street from the plant that is the scene of the best brand of ball seen in the city.

Corbin Lock is another. The company's official name is now International Hardware Company of Canada Limited, but to any oldtimer it's still The Corbin Lock.

When travelling from Belleville, it's important to use the correct phraseology. One goes UP to Toronto and DOWN to Montreal, although Toronto is actually south and Montreal north of The Friendly City. Perhaps it has something to do with the Great Lakes current or the prevailing westerly wind.

Also, there are areas in the city that have their own distinctive names. The genteely-named Hillcrest area, for instance, is popularly called "The Stoney Lonesome."

One example of a linguistic twist peculiar to the area is the use of "anymore."

The newcomer will hear sentences like, "Anymore it's hard to find good veal in town." Anymore in this construction takes the place of "now" or "nowadays."

However, the newcomer needn't despair. With a little patience and a few discreet questions, he can soon be talking like a native.

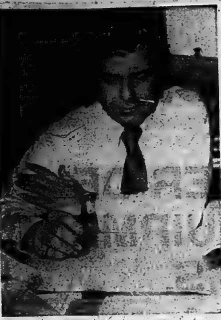

City Engineer, Joe Angelo, at work

Engineer's Job Keeps City Traffic Moving

Joe Angelo is the man who gives Belleville the works — public works that is.

As city engineer he's the city hall professional responsible for providing the city with its basic community services — roads, storm and sanitary sewers.

Both on-site and from his city hall offices he supervises construction programs that annually run into millions of dollars.

He holds his assignment at a time when the city is in the midst major upgrading and expansion of such services.

City council launched the major program about five years after it decided to concentrate on widening of its main traffic arteries and completing its network of major sewer installations. In fact, an emphasis in this year's capital works budget totalling $3.5 million is to facilitate industrial development in the city's north end, with spinoff benefits for neighboring residential areas.

The program has seen bridge building and road-widening — with more to come in the upcoming years.

The entire program will take at least another five years to complete, estimates the city engineer.

But, the engineer is acquainted with every phase of it.

He was deputy city engineer for seven years before taking

Shotguns and rifles are part more than a year ago.

But it's only part of the operation of Mr. Angelo's department, which counts an office staff of more than 23 and works crews totalling 50.

It's at his city hall offices from which all the year-round paper work emanates — planning, drafting, surveys. At the works yards, the end of construction weather brings no slackness either. They're also responsible for storm control during the winter months.

PERCA Manages Seven Conservation Sites

PICTON — The Prince Edward Region Conservation Authority formed in 1966 today supervises seven conservation sites and negotiations are in progress for an eighth property.

Largest and best known of the conservation areas is the 425-acre Macaulay Mountain site where a recreational and educational shelter was officially opened in 1974.

Here nature trails have been constructed for hikers and in the winter months a ski club is operated by a group of Prince Edward sports enthusiasts.

The Beaver Meadow site on East Lake Rd., includes 218 acres for forestry and wildlife management purposes.

This spring, Prince Edward County Boy Scouts will plant 2,000 trees there as part of the "Trees Canada" project.

The Little Bluff conservation area is a day-use site located on County Rd. 9 near Point Traverse. Highlights of this property is its scenic shoreline.

The Massassaga Point site, primarily for day use, includes 60 acres.

The Bloomfield Mill Pond site now is being improved for water control and provision of water for firefighting purposes.

At Demorestville, a temporary dam has been built at a 66-acre site for water management purposes. If the temporary structure proves successful a permanent dam will be built.

PERCA has constructed a dam at Consecon for water management and creation of a water supply for firefighting.

Negotiations for acquisition of the Milford mill pond are in progress and when purchased this site will be used for recreation and water management.

The Conservation Authority has 13 members, one from each Prince Edward municipality and three government appointees.

Of the seven properties owned by the PERCA only the Macaulay Mountain site has been developed significantly. Other sites have been acquired and will be developed to potential in future.

QUINTE CONSTRUCTION ASSOCIATION

"SHARES IN COMMUNITY PROGRESS"

— MEMBERS —

TRADE CONTRACTORS

Acme Plumbing
[illegible] Company Ltd.
Belleview Glass and Mirror
Bernard Electric
Bi-Temp Limited
Canadian Pittsburgh Industries
Colour Your World
Coverite (Ontario) Limited
Cresswell Associates
Davis Electric
[illegible] Plumbing & Heating
Emco Limited
Ferguson Decorating Limited
Fiberglas Canada Limited
W. M. [illegible] Machine Company
W. M. [illegible] Machine Company
Freeman Sheet Metal
Frontenac Overhead Door
G&S Plastering
Georgian's Painting & Decorating
Hollandale Nurseries
Industrial Electric Contractors
Leland Painting
Marion Electrical Construction Ltd.
Moira Glass - Mirror
Peacock Drywall Limited
Quinte Machine & Repair Co. Ltd.
Quinte Roofing Limited
Rako Electric
Ross Mechanical
Spada Tile Limited
Stirling Sheet Metal
Strudwick Industries

MATERIAL SUPPLIERS

Bellwood Lumber & Building Supplies
Dowler Construction Materials
Harndon & King Construction
McFarland Construction
Quinte Builders Hardware
Reddy Electric Wholesale
Arthur A. Ellis and Son Ltd.
Stanley Structures
Walker Hardware Co. Ltd
Wilson Concrete

GENERAL CONTRACTORS

Bel-Con Engineering
Caplaw Developments Ltd.
Carr-Brakel Construction
J. D. Cool Construction Co. Ltd.
Castro Construction
Cornerstone Builders
Dalton Engineering and Construction Co. Limited
Lightfoot Construction
Mirtran Contractors Ltd.
Mardon-Gallant Limited
Hugh Murray 1974 Limited
McIlroy-Holmes Construction
Riverside Construction
Sider Construction
Sullivan & Son Limited
Wager De Jong Construction

MISCELLANEOUS

Andy VanAndel, B.SC.P.E.,
Loyalist College

ACTIVITIES AND SERVICE

- Plan Room Service — Wage Rate Information
- Duplicating Service — Liaison with Architects & Engineers
- Public Relations — Bulletin Service — Meeting Rooms Monthly Meetings
- Bid Depository

BOARD MEMBERS AND OFFICERS FOR '75

Past President .... Mr. Brian Holmes
President .... Mr. A. R. Dafoe
Vice President .... Mr. George Parry
2nd Vice President .... Mr. Roly Belanger
Directors: Mr. Frank Miron, Mr. Hans Suedbeck, Mr. Gino Donatucci, Mr. Don Holmes, Mr. Jim Bunn.
General Manager .... Mr. Don Sutton

AFFILIATED WITH THE "CANADIAN CONSTRUCTION ASSOCIATION"

162 FRONT ST. BOX 726, BELLEVILLE, ONTARIO PHONE (613) 962-2877

CABLEVUE

—a dependable service for you

COVERING THE QUINTE AREA WITH THE BEST IN TV & FM RECEPTION

More Channels for You ... with Cablevue

CHANNEL 2 WXXI (Channel 21)	ROCHESTER (PBS)
CHANNEL 3 WBEN-TV (Channel 4)	BUFFALO (CBS) (Part Time)
CHANNEL 3 GLOBAL (Channel 2)	BANCROFT
CHANNEL 4	COMMUNITY PROGRAMMING AND TIME MESSAGE SERVICE
CHANNEL 5 OECA	EDUCATIONAL
CHANNEL 6 CJOH-TV	DESERONTO (CTV)
CHANNEL 7 WWNR-TV	WATERTOWN (IND)
CHANNEL 8 WROC-TV	ROCHESTER (NBC)
CHANNEL 9 CFTO-TV	TORONTO (CTV)
CHANNEL 10 WHEC-TV	ROCHESTER (CBS)
CHANNEL 11 CKWS-TV	KINGSTON (CBC)
CHANNEL 12 CHEX-TV	PETERBOROUGH (CBC)
CHANNEL 13 WOKR-TV	ROCHESTER (ABC)

More FM for You ... with Cablevue

[illegible]	TORONTO 90
CJBQ-FM	BELLEVILLE 91
[illegible]	TORONTO 93
WROC-FM	ROCHESTER 93
WBFB-FM	KINGSTON 95.5
CHEX-FM	PETERBOROUGH 96
CKQS-FM	OSHAWA 99
WMIV-FM (Religious)	BRISTOL 100.2
WHFM-FM (Rock)	ROCHESTER 101
WVOR-FM	ROCHESTER 102
WEZO-FM	ROCHESTER 103
WBEN-FM	BUFFALO 104

ON YOUR DIAL

GROWING WITH THE COMMUNITY

160 Front St.
Belleville
968-5523
27 Quinte St.
Trenton
392-6202

CABLEVUE QUINTE LIMITED

Free Removal Of Tower Or Antenna

BELSEY AND TRICE AUTOMOTIVE LTD.

UAP ASSOCIATE

82 HARRIET ST., BELLEVILLE, ONT.
TEL: 962-4591
YORK ST., PICTON TEL: 476-6722

We're Celebrating Our 31st Anniversary

AND WE'RE PROUD TO BE PART OF THE GROWING QUINTE AND SURROUNDING AREA

DISTRIBUTORS OF AUTOMOTIVE PARTS — EQUIPMENT — TOOLS — PAINT — ACCESSORIES

ALSO DATSUN - TOYOTA PARTS - IMPORTED FROM JAPAN

SERVING THE AUTOMOTIVE - FARM - INDUSTRIAL TRADE IN BELLEVILLE & SURROUNDING AREAS

FRANK BELSEY – RON TRICE

30,000 PARTS AS CLOSE AS YOUR TELEPHONE

STEPHENS-ADAMSON

CANADA'S LEADING SUPPLIER OF BULK MATERIAL HANDLING EQUIPMENT & ENGINEERED SYSTEMS.

And One of Belleville's Largest Industries

If you were to ask us which of the above achievements we were proudest of, it would be difficult for us to answer. Being the leader in our field is a gratifying achievement, but we cannot and do not forget that it is Belleville and her people who have helped us reach & remain in that position. It is for that reason that we have taken pleasure in the past, and will continue in the future, to support the recreational, cultural, educational and business development of Belleville and district.

Some facts about Stephens-Adamson and its Belleville connection..

-Established in Belleville since 1927, almost 50 years of continuous operations.

-Over $3-million in wages to 340 Belleville-and-district employees annually.

-Supporting many community activities, including the Belleville Theatre Guild, Boy Scouts, United Appeal, and various minor sports.

-Active in civic organizations such as the Chamber of Commerce, etc.

-Co-operating in educational programs for high school and advisory committees of Loyalist College.

-Heavily involved in export work that brings needed foreign currency to Canada; equipment has been built in Belleville and supplied to customers in Africa, Trinidad, Japan, U.S.A., Brazil and other South American countries.

-Stephens-Adamson Belleville is the headquarters for four Sales and Engineering Offices in Canada and one in Santiago, Chile, offering interesting careers in sales, engineering, accounting, etc.

-Stephens-Adamson is known throughout the world for its: Engineered and Standard Products.

Engineered Systems Division's custom-designed equipment.

Marine Division's unique Loop Belt self-unloading system

TWO EXAMPLES OF STEPHENS-ADAMSON AND BELLEVILLE AT WORK

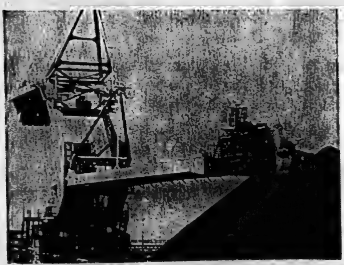

The largest coal stacker-reclaimer ever built in Ceanda, the huge piece of equipment (above) was made by Stephens-Adamson, Belleville to move mountains of coal through the Westshore Terminals facility at the Roberts Bank deep-water port near Vancouver, B.C. The 117-foot-high machine has a 200-foot-long boom and a 28-food-diameter bucket wheel that slews 345 degrees. Operated by only one man, it can feed and reclaim 4,000 tons of coal per hour on both sides of a 1,500-foot-long integrated belt conveyor linking the rail line to the dockside.

Key equipment at the oil-rich Athabasca tar sands mine site of Great Canadian Oil Sands Ltd., near Fort McMurray, Alberta, is a 1,745-foot-long belt conveyor designed, built and installed by Stephens-Adamson, Belleville. The 84-inch-wide conveyor elevates 14,000 tons of tar sands hourly from bucket-wheel excavators and connecting field belt conveyors to a 125-foot-high procesing plant. The unit is designed to operate in temperatures from 60°F below zero to 90°F above. It is the second such conveyor to be supplied by Stephens-Adamson for the sitte.

ALLIS-CHALMERS

STEPHENS-ADAMSON

Division of Allis-Chalmers Canada Limited

BELLEVILLE — ONTARIO

The Intelligencer

Greenbelt Development Major Priority Among City Officials

"If a person likes to dream you can see — someday — coming down that river and linking up with all those acres of waterfront parkland."

So muses Lloyd Syer.

As Belleville's parks director he is a professional who must deal with daily realities more than dreams.

But he also is the man at the centre of an operation which has been adding some dramatic notches to the city's greenbelt system.

The city, in recent years, has been exploiting and exploring a potential for parkland that presents one of the most sparkling opportunities in its region, local authorities agree.

Belleville has two prime assets that could make its greenbelt a gem:

— The Bay of Quinte, which the city flanks for nearly three miles, with some waterfrontage already parkland.

— The Moira River flowing almost dead-centre through the city into the Bay. Once considered a downtown development drawback and flood hazard, its esthetic potential has now long been accepted, even partially developed.

If brought to reality as a parkway, or linked by access strips, both waterfrontages would be an outstanding civic asset, says Mr. Syer.

The presence of such potential now puts the city in a "very enviable position" among Ontario's growing communities, he adds.

But such a linkage of facilities would only be the centrepiece to the city's parks system. In total—from its big Bayfront Zwick's Centennial Park to neighborhood flowerbeds and greenspots — the department has 330 acres under its supervision.

Last year its maintenance budget was $430,000 and its year-round staff of 18 expanded to 45 with summer help.

Inevitably, the parks people work closely with the city's recreation department helping maintain ballfields and other summer leisure outdoor facilties.

Co-operation extends in another direction — which has benefited city parks. This involves the Moira River Conservation Authority (MRCA).

The MRCA liason is already highly visible.

The authority — with its provincial government grants — has bought land on both sides of the Moira in northeast Belleville, where the department helps maintain two of the city's most attractive park-beach areas.

A conceptual plan — introduced in June, 1973 — calls for gradual development of a wide tract of the river's west bank, that includes natural walkways, picnic area, a ski-hill, gardens and even an ice pond in winter. Work already is under way.

In years to come there may be less demand for what he calls "manicured" greenbelt. Instead, the emphasis may be on leaving more of it in its natural state, says Mr. Sayer.

The future also indicates even closer, mutual-benefit moves with the MRCA.

Already, a major study of the Bay of Quinte waterfront is under way by the MRCA.

When it's completed it will be "much easier" to ascertain development direction and win the needed public acceptance.

Ownership of the waterfront is now multiple — the city has some, so have public agencies like the city's harbor commission, the province's environment ministry — which operates Belleville's sewage disposal. Other acreage is held privately.

The waterfront and river is such a tremendous asset," says Mr. Syer.

"Senior governments now are beginning to realize it should be reserved."

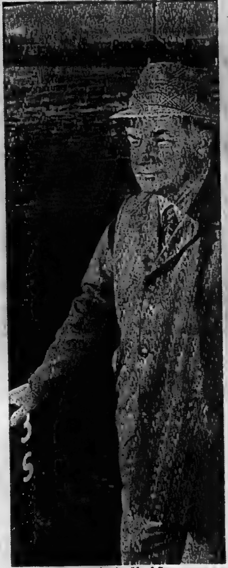

Parks Director Lloyd Syer

Douglas Filters Already Gearing Up For Turnaround in Canada's Economy

TRENTON — The Douglas Filter Corporation Ltd. plant in Trenton's northeast industrial park cannot be called cavernous, but it does dwarf the four regular employees of one of the town's newest industries.

Space abounds. Empty corners echo what little noise the plant machinery emits. However, the abundance of unused space does not indicate that business is slow.

Quite the contrary, says plant manager Barry Wilhelm, his dealers indicate sales are picking up. The firm is also starting a new production line to manufacture air filters for the export market.

When the plant was completed in early 1974, it was built to eventually house up to 30 employees, a many-fold increase over the company's present four workers, three of which are women.

It's designed capacity, says Mr. Wilhelm, is $1.5-million in sales annually, far above the $200-250,000 projected for its first fiscal year.

In a recent interview, Mr. Wilhelm painted a guardedly optimistic picture of the company's future prospects.

He projects that the plant, now valued at $250,000 will soon employ some 25 people whenever the economy turns around. But prior to that, he expects some new workers will be hired to staff a new production line that is gearing up for export sales.

He expects gross sales between $100,000 — $125,000 a year in Norway, Sweden, a possibly Britain. But, "it could go higher."

At present, the company sells across Canada through dealer outlets in Winnipeg, Toronto, Vancouver and Montreal. Halifax will likely become its next marketing arena.

The firm is supplying the new Ontario Hydro headquarters in Toronto with its filters — medium and high efficiency disposable air filters that are used in heating, ventilation, and air conditioning machinery.

Mr. Wilhelm said the Trenton subsidiary of Ser Vodyne Corp., of Santa Rose, Calif. a city 60 miles from San Francisco, currently has a small share of the Canadian Market. It's aim, one that he said he'd be happy with, is to capture three or four percent of the market.

Despite current economic conditions, he sees the ambition as feasible. As a new plant, which started production as recently as September 1974, any increase in sales is a step forward.

Douglas Filter had another point in its favor. Most of the equipment used to manufacture its filters is unique, he says. His competitors, five in Canada, have systems that complicate the job and thus make the finished product costlier.

As manufacturers of the Plaid Line, it uses soft, cotton-like, fibreglass, and heat-and non-heat-sealable synthetic fibres to produce its filters.

The materials are slipped either into rectangular frames or frames and expandable wire forms shaped into bags or socks. Most of the work is done on equipment designed by Douglas Engineering Ltd. in Toronto.

The equipment, says Mr. Wilhelm, is far simpler than that used by Douglas Filter's competitors. He hesitated to explain the process extensively for fear that the competition would snatch the firm's ideas.

Now Douglas Filter produces some 2,500 filters monthly, rated at four basic degrees of ability to stop air borne dust particles.

The plant is one of Trenton's cleanest, because "when you make filters to clean the air, it has to be clean." says Mr. Wilhelm.

"If you don't do that, the customer will start with a handicap already," he concluded.

Douglas Filter Foreman Art Helps Staples Filter Frame

Military Active

Military and veterans' organizations remain active year-round in Belleville.

The city is headquarters for B Company of the storied Hastings and Prince Edward Regiment and, with its proximity to CFB Trenton, air-oriented residents are well represented. Naval interest are represented by a thriving Sea Cadet corps whose band is much in demand for parades and military functions in the district.

There are three active veterans' organizations in the city: ANAF Duke of Edinburgh Unit 201, Royal Canadian Legion Branch 99 and RCAF Association 413 Wing.

All take an active part in community affairs, with particular emphasis on minor sports and youth development.

In addition to the Sea Cadets, there is an Air Cadet corps, sponsored by the ANAF and Army Cadets headquartered at the Armory.

All veterans' groups in the city work together through the Veterans of Belleville Council in organizing such annual events as Remembrance Day and the Vimy Banquet.

Jeep

Bill Hanthorn invites you to come and test drive **the new AMC PACER**

The wide small car with the big car feel and the big car room—You have to drive it to believe it!

LOOK! With every new 1975 AMC car, you get the assurance of satisfaction from the exclusive **AMC BUYER PROTECTION PLAN!** It works! When you want economy, go to the economy experts — **HANTHORN MOTORS LTD.**, where you'll find a complete confidence in your dealer! **THE HORNET HATCHBACK** with the big "Third Door" in back that opens to give as much luggage space as a full size car.
First, there is the fun to drive Gremlin. Second there are four compact Hornets; **the versatile Hatchback** roomy Sportabout Wagon and two sedans. Third, there is the family-size **Matador**; Coupe, Wagon and Sedan and then there is the new, **wide Pacer**.

HANTHORN MOTORS LTD.

Open Monday to Friday 8 a.m. - 8 p.m. Saturday 8 a.m. till 12 noon.
HIGHWAY 33, CARRYING PLACE, PHONE [illegible]
Just a Short Drive from Belleville or Trenton

ALSO SEE OUR COMPLETE STOCK OF
AMF LAWN & GARDEN EQUIPMENT

Proper Band Makeup Key to Group's Sound

There is more than meets the eye in the makeup of a drum and bugle corps.

Hugh Beedy, director of the Belleville Yardmen Corps, has outlined the composition of his outfit, which includes a percussion section, a horn section and a color party.

The percussion group has three players apiece on snare drums, triple timp-toms, tuned bass drums, tympanis and cymbalists.

In the horn section are first-through-third sopranos, first, second and bass baritones, first and second mellophones and a contrabass. The baritones give a trombone voice, the mellophones a French horn voice and the contrabass is in the tuba range.

A New Building
is a big investment

We can help

You make the most of
your money

In addition to practical initial cost, an Armco Building gives you the versatility to build for today's needs, ye expand economically for tomorrow's growth. And as your Armco Dealer/Builder, we're fully qualified to handle every aspect of your building project working within your budget.

We'll give you the space you need at a cost you can afford.

HUGH MURRAY (1974) LIMITED
75 COLLEGE ST. W., BELLEVILLE, ONT.
613-968-5769

Authorized Dealer
Armco Building Systems

WHY BELLEVILLE?

ENVIRONMENT

Here is a place that combines small town atmosphere with all the important services of the large Metro areas. Parks and recreation facilities are in abundance and close at hand.

PEOPLE

Belleville's lifestyle exhibits a certain quality, the product of a strong, energetic, community-minded population. It's the people that make Belleville "the Belle of Ontario cities".

CENTRAL LOCATION

About halfway between Montreal and Toronto, with transportation by Air, Water, Rail and Highway available, Belleville boasts a unique, ideal location.

GROWTH POTENTIAL

Belleville's current market is 33% above the national average .. and we've only just begun. Far-sighted planning and unlimited potential promise more, much more growth in future years.

PRIME INDUSTRIAL SITES

Two major Industrial Parks offer a full range of service to industrialists, with sites for facility planning geared to future potential. Enquiries are welcomed by Belleville's Economic Development Commission.

WHY NOT BELLEVILLE!

for further information
please contact:

FRED BEMIS, Commissioner,
BELLEVILLE ECONOMIC
DEVELOPMENT COMMISSION

CITY HALL,
BELLEVILLE, ONTARIO.
Member of O.I.D.C., I.D.A.C.,
A.I.D.C.
613-962-4211

Bell Canada's George Thompson (second from right) announces tenancy of Century Place with developers of the city's biggest downtown redevelopment in modern times.

Trenton Taking Steps to Solve Industrial Land Shortage

TRENTON — Fears that Trenton may become trapped within its own boundaries and growth may thus be stifled have multiplied here over the past year to the point where council is again looking past its borders for land.

A key ingredient in such fears is what is repeatedly being called a near exhaustion of land upon which to locate new industry, a prime factor in town growth. Various town officials forecast a bleak future if more land is not acquired.

But for now, Trenton has enough, says Mayor Robert PPatrick. Until the town runs out of the estimated 40 acres available, the lack of land "is not a limiting factor".

But it is a concern. As recently as mid-February, the town again made its worries known to the province during the resources ministers mini-cabinet session in Belleville.

At that time, Mayor Patrick decried a lack of land that he said could only be remedied by the expansion of the town's boundaries. In a brief filed with the ministers, he said, "land within the town . . . has become almost exhausted" and Trenton has "nowhere to go ... until consideration is given to expanding the town's boundaries."

Steps are now being discussed to help alleviate the land shortage.

Talks with Murray Township have been suggested by councillor Ron Price, chairman of the town's industrial committee, all at the semi-official level, they would be geared to exploring what the town could acquire to meet its needs for industrial land sites.

Murray is seen as the most logical and perhaps only, direction for expansion. The town is encompassed by rolling country to the north, CFB Trenton on the east, and the waters of the Bay of Quinte to the south.

Co-operation, although not insured, can be expected from Murray Twnship. Its reeve Harry Lafferty indicated earlier this year that the township has, and will continue to co-operate with the town.

However, the picture is clouded by subsequent statements made by the reeve in which he indicated that it would be unlikely his township would look easterly towards Trenton.

In mid-February, he said informal discussions have taken place over several years with Brighton and Brighton Township over possible amalgamation with his township under one governing body. Further, the government restructuring study now under way in Northumberland County will likely affect Murray and its subsequent dealings with the town.

Where Trenton will fit into the overall area picture, and what hopes it can hold of acquiring additional land, is therefore still unknown.

For the moment, says Mayor Patrick, he is maintaining an optimistic outlook. The town has enough land to be able to offer locations for those smaller industries that he feels will be actively sought after by the town's industrial committee.

In that respect, several points already stand in Trenton's favor, he indicated.

Today, as opposed to a year ago, land slated for industry north of Highway 401, now is in the process of being serviced by sewer and water lines, to be complete in mid-1975, the mains will end just north of the highway, ready for an industrial hookup.

What can be considered a miner coup for the town — the location and current construction of the $2.3 million Stearns and Foster Canada Ltd. plant here — may provide an additional benefit.

Trenton, which was chosen over 13 other municipalities in Ontario for the company's third Canadian plant, will become known as a town that treated the company well. The word will spread, says the mayor, and it "can't hurt us."

Stearns and Foster is the biggest plant of four to locate in Trenton over the past two years. In 1974, E.E. Sheppard Sales and Service Ltd. built a $30,000 building that now employs about nine workers.

Last year, four industries expanded, with the largest such move being taken by Erie Technological Products of Canada Ltd.

The $140,000 expansion, according to company spokesman Lois Norton, has not been put to use and no additional workers were added to the plant's 430-member labor force.

"For all practical purposes, it's still empty," said Mr Norton. He blamed a downturn in the economy of the United States, the major market for the firm's electronic components, as the reason behind non-occupancy of the addition.

The addition was to give the existing plant "elbow room" as well as house some operations moved here from the U.S., he said.

In 1973, two newcomers to the industrial community were recorded — Douglas Filter Corporation Ltd. and Domtech co. Ltd. The former built a $175,000 plant on Douglas Road, that is now valued, including machinery, at $250,000. The Domtech plant, built for $30,000, is now valued between $130,000 and $150,000 and employs 12 people.

The same year, six additions to existing plants were built. The largest was a $1-million expansion of office and warehousing space at Quaker Oats Co. Enlargement of plant facilities did not correspond with an increase in staff size.

Industrial activity noted does not include that in the suburban areas of Trenton.

Great Courses Nearby

The Quinte area has several excellent courses for golfers, all within easy driving distance. Here three golfers try their skill on the Picton course overlooking the Bay of Quinte.

Book Store Planned

PICTON — An undercover story headlined by a cast of hundreds is expected to break here this Spring.

Key figures are Beverley Skidmore of Picton and her mother, Ada Wilkinson of Wellington, who plan to open the County Book N' Craft Shop, a retail outlet for a wide range of paper backs.

Mrs. Skidmore noted in 1870 there were two book stores in the town but today there is no retail outlet carrying books as its main stock.

The County Book N' Craft Shop will introduce a complete line of paper backs and a wide range of children's books, hard and soft cover.

Also, craft kits will be sold in addition to craft items made by Quinte area residents.

Mrs. Skidmore explained the shop will represent a community showcase where local artists, authors and craftsmen can display their works.

Periodically, local authors will be invited to vist the shop to sign copies of their books.

Mrs. Skidmore looks forward to her first business venture adding she is convinced that it is based on a strong local need.

The County Book N' Craft Shop is scheduled to open about May 1 in the Armory Mall.

Need Space?

HARWEST INCORPORATED
CAN OFFER PRIME
OFFICE ACCOMMODATION
AND
MODERN APARTMENTS

HARWEST INCORPORATED
BELLEVILLE OFFICE:
APPLEWOOD BLDG., 3 APPLEWOOD DR.
PHONE (613) 966-1512

Board of Education One of Area's Largest Spenders and Employers

Since the formation of the larger boards in 1969 the Hastings County Board of Education has become one of the country's largest employers with a 1974 budget of $28.6 million.

While education is no doubt one of the biggest businesses in Hastings County it is also one which is people-oriented.

In fact about 70 per cent of the total education budget for 1974 was spent on payroll. Ken Wormald, superintendent of business for the Hastings County Board of Education, said that almost $19 million was spent on salaries last year.

Some businesses, like the oil refinery industries, hire relatively few people in their production. The Hastings County Board a staff of 1,579 spread across the county.

Mr. Wormald said out of this figure about 1,133 are teachers and are classified as academic staff. The business staff alone, which includes administration, purchasing, transportation, plant and maintenance as well as secetaries reaches 363.

The Hastings Board of Education is one of the few businesses in the county which operates a portion of the year without a budget. The budget is visually handed down early April.

Most businesses determine their projected sales volume and then strike a budget according to these figures. The board relies heavily on expenditures to set a budget.

The board is regulated by local tax structures as well as the grants and education ceilings placed on them by the provincial ministry of education.

From 1973 to 1974 the board increased its budget by about 8.5 per cent.

Most businesses this size utilize computers and the board is no exception. Mr. Wormald said the board does not own or lease computers but rather it buys the services. Last year, such services cost the board about $180,000. Mr. Wormald said it would virtually impossible to operate the business end of the board without the computer services.

The computer also works out class schedules as well as data for student enrolments. It also is used for the payroll distribution.

Obviously the board does not manufacture products but their prime concern is the education of the county's almost 23,000 elementary and secondary school students.

Mr. Wormald pointed out that unlike other businesses the board can not always assess the quality of its educational efforts.

The operation and maintenance of plants and schools amounted to almost $3.4 million in 1974. The board maintains 70 buildings located on 65 school sites. It also owns 45 portable classrooms.

The equalized assess value of the buildings is about $80 million. The cost to operate the board's plant operations is $1.77 a square foot.

Mr. Wormald pointed out that the board spends about $143,000 a year to borrow mogey. This is due to the fact that the board receives its funds only three time a year.

With the larger boards taking in a greater geographical area the cost of transportation is staggering. In 1974, the board spent a total of $1.2 million in this area.

The board also operates a fleet of 84 passenger buses and 100 station wagons. They cover 270 routes on a daily basis. There are 9,500 students bused daily within the county.

Mr. Wormald pointed that the shareholders in the business of education are the tax paying public, who are represented by a board of directors known as trustees.

The trustees, in the form of a board, meet twice a month to deal with business matters and policy setting decisions.

TWIST or SHAG

The decision is yours but with the new Saxony Twists that are almost a shag you can call it what you like. You'll find your color in the many dozens of samples. Wrays Carpet Counseller will quote you an exact price and Wrays own craftsmen will install it. Upholstered stairs a specialty. Guaranteed lowest Prices.

WRAYS
306 FRONT ST.
BELLEVILLE
968-4551

Saluting the Quinte Area

On Its Continued Progress . . .
We're Not The Biggest Store
But We're The Friendliest . .
Come in and browse around . . .

See our display of
WEDDING INVITATIONS
You're under no obligation.

Gifts For All Occasions . . .
COME IN AND SEE OUR GIFTS FOR
BIRTHDAYS, SHOWERS AND WEDDINGS, ETC.

O'CONNOR'S
JEWEL BOX
PHONE 968-7422
212 FRONT ST.
BELLEVILLE

This is the most advanced business communications system in the world.

And it's made right here in Belleville.

The system we're talking about is the brand new Northern Electric SL-1. A unique business telephone system which combines sophisticated computer technology with communications know-how.

And know-how is why it's being made in Belleville. Because when it comes to making the jump from drawing board to assembly line, Belleville's done it before. To the applause of telephone companies all over Canada and the U.S.

It's that kind of work that's made Belleville a vital part of one of the fastest growing telecommunications manufacturers in North America.

This city has provided us with the people we needed to come up with a breakthrough product like the SL-1. Which makes it only right that we're installing the first working system right here in Belleville.

Northern Electric
COMPANY LIMITED

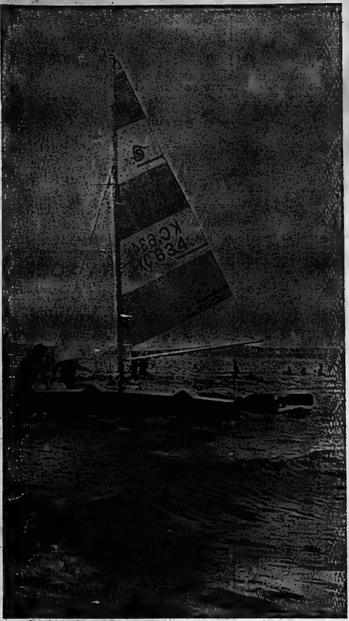

No Shortage of Water

Hundreds of lakes dot the Quinte-North Hastings area, offering ample facilities for all types of boaters. Here, some sailing fans take advantage of a brisk wind and a clear day.

Treasurer Helps Chart City's Financial Course

Frank Morrell is the man who pulls the most important strings at city hall — the purse strings.

As city treasurer — a post he has held for the last six years — Mr. Morrell is the man responsible for keeping track of where the money goes and comes from to run a city of 35,000 residents.

These days it takes about $12 million — if the $3 million alloted education is included.

As the city's chief financial administrator, Mr. Morrell keeps the complex of finances — taxes, grants, loans — flowing in and out with a treasury staff of 14.

Its efficiency is the core factor in operating the community. There are at least two pointers to the fact the treasury mechanism works smoothly:

(1) Its tax collections rates about tenth among Ontario cities — running at 95-96 per cent of all taxes due. That's a rating that's still improving, says Mr. Morrell.

(2) The city's credit rating is "good", says the treasurer.

In fact, recent national bidders for assignment as financial agent in debenture issues, told city council Belleville's credit in the money markets is sound. At the end of 1974, the city had debenture issues totalling $16,297,000.

"The city is faced with ever-increasing responsibilities — and accompanying expenditures — and we're in genuine need of additional provincial (government) assistance.

- Steps with or without porch platforms
- Available 4 ft., 5 ft. or 6 ft. wide
- Platforms 3 ft., 4 ft., or 6 ft. deep
- 1 to 6 risers - each 7½" high
- Iron railings in stock for all sizes

PERMA STEP . . . A SIZE TO FIT EVERY NEED

Perma Step is the result of years of research and experience in precast concrete. The one-piece, steel-reinforced casting is made under exacting factory conditions with a safe non-slip surface. With 70 sizes — there is a Perma Step for you. Call us today for an estimate . . . you'll like the way we do business.

QUINTE PRECASTE CONCRETE LTD.
P.O. BOX 517, BELLEVILLE — (613) 962-3671

...at FRY FORD SALES

WE MAKE MOTORING A PLEASURE...

OUR SUCCESS IS DUE TO SATISFIED CUSTOMERS AND OUR STAFF WHO MAKE FRY FORD SALES LTD. SUCH A GOOD PLACE TO DO BUSINESS ...

- Pinto
- Maverick
- Mustang
- Granada
- Torino
- Elite
- Ford Custom 500
- Ford LTD
- Thunderbird
- Ranchero
- Trucks

DANTE PACE
Sales Manager

BENTON FRY
President

DRIVE A '75

SEE THE BEAUTIFUL NEW 1975 GRANADA

SALES STAFF
- GEORGE McCUMBER
- RAY ERVINE
- SCOTTY REID
- KEVIN HARVETT
- JOHN STEVENS
- RAY PATENAUDE
- DON (DUSTY) FRY
- BOB BAKER
- PETER HOLLEY-HIME
- MEEHAN BONNAR

PARTS DEPT.
- JOHN SEATON, MGR.
- RON BELL
- SCOTTY McLEAN
- BRUCE CASSELMAN
- GORD GRAHAM
- JANET DEAN

OFFICE STAFF
- PAT ESSBAUER
- ANITA ROSSIGNOL
- LINDA McNEVIN

Reconditioning Dept.
- STEVE MORRIS
- DAVE McKEOWN

SERVICE DEPT.
- JACK SABATINO, mgr.
- DONALD HOLMES
- DAVE CROWE
- MIKE LATON
- CHUCK SALLAMS
- ROSS BOYCE
- DON BLACK
- DAVE PUNCHARD

THE REAL ECONOMY CAR . . . THE 1975 PINTO

THE HOME OF THE 5-YEAR, 50,000 MILE WARRANTY

FRY FORD SALES
LIMITED

321 North Front St. Phone 962-9141 Belleville

GROWING WITH BELLEVILLE

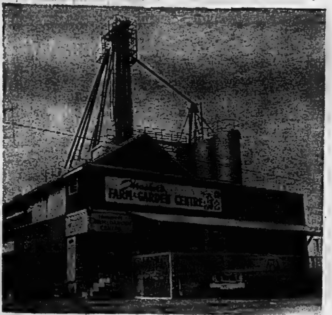

Manufacturers of Livestock Feeds and Retail-Wholesale Distributors for

- Farm Seeds & Supplies
- Farm Hardware & Equipment
- A Complete Line Of Animals Drugs
- Pet Supplies
- Summer and Winter Work Clothes

OUR LAST EXPANSION NOW ACCOMMODATES A NEW BULK GRAIN RECEIVING SYSTEM

SEE OUR NEW TREE CORRAL AT OUR

LAWN & GARDEN CENTRE

- Shrubs
- Evergreens
- Plants
- Seeds
- Fertilizer
- Insecticides — Everything You Need For Planting and Taking Care Of Your Garden.

THRASHER'S
FARM AND GARDEN CENTRE
Corner Harriet & Coleman Sts., Belleville Dial 962-3491

Quinte Area Provincial Parks Offer Variety of Activities

Vacationers in the Quinte area have no difficulty finding camping accommodation — with the exception of some summer holiday weekends, when campsites are fully booked.

There are four major provincial parks with campsites within 30 miles of Belleville, as well as the Col. Roscoe Vanderwater park off Highway 37, near Thomasburg operated by the Moira River Conservation Authority.

If there is a lack in the area, it is for vacationers with trailers who wish to park overnight or for a few days with facilities for electricity, water hookup and other conveniences. This deficiency, however, may soon be corrected with a proposed trailer park and recreation area on the recently-acquired Potter Property just west of the city by the Moira River Conservation Authority.

For campers, there are more than 1,000 campsites in provincial parks within an hour's drive of the city. In addition to fully-serviced camping facilities, nature tours and unmatchable scenery on the Lake Ontario shoreline are readily accessible.

Most of the campsites are on the Lake Ontario shoreline of Prince Edward County, or at Presqu'ile Park, south of Brighton and west of Belleville.

The Outlet — Sandbanks provincial park, a combination of two park areas, is located about 25 miles south of Belleville on highway 14.

The Sandbanks is a 1,210-acre provincial natural environment park that preserves areas of natural, scenic, and historic signifiance. Visitors can enjoy five miles of sandy beach, ideal for swimming and picnicking and shoreline hiking. The Lake Ontario beach, however, is dangerous for non-swimmers because the beach slopes steeply underwater.

A park pamphlet states "Originally submerged, the Sandbanks was formed by sand collecting across the mouth of the bay. Eventually, shallow topsoil with vegetation and a tree cover emerged to create the park as it is today.

"Most of the park area has been reforested because of the previous landowners' tree-felling program which together with wind, caused soil erosion."

Many thousands of trees now have been planted on sand prepared with hay and straw mulches and protected by wind barriers.

The sand movement now is under control but it remains necessary to protect the vegetation and tree cover vital in sand dune stabilization.

Facilities at Sandbanks park include toilets, running water, a beach and change houses. Overnight camping is not permitted except in emergency situations.

Outlet Beach Park is a 675-acre provincial natural environment park preserving areas of natural, scenic and historical significance. Facilities include 482 tent and trailer sites, comfort stations, toilets, a sand beach, and picnic areas. There are no hydro facilities for trailers, however.

There are three, separate campgrounds with some campsites overlooking wide sandy beaches and several miles of the Lake Ontario shoreline. The park, opened in 1958, originally was under water, forming part of a bay in Lake Ontario. After many years a sand bar formed across the mouth of the bay, creating an inland lake.

North Beach Provincial Park lies about 1½-miles west of Highway 33, approximately 12 miles from Trenton.

This 75-acre provincial recreation park has been specially developed for daytime use and contains fully serviced facilities. The park is on a sandbar between Lake Ontario and Lake North Bay, a small lake near the western edge of Prince Edward County.

"Visitors to the park can see The Carrying Place, a site used by Indians as a portage between Lake Ontario and the Bay of Quinte," states a park pamphlet.

One of Prince Edward's most talked about views can be enjoyed from Lake on the Mountain provincial recreation park. This 250-acre site has been developed for daytime use and will be expanded.

The park is situated between "bottomless" Lake on the Mountain and a 170-foot escarpment that falls steeply to the Bay of Quinte. Park brochures note that the absence of a visible inlet to the lake and its indeterminate depth toward the middle led early settlers to believe that it was bottomless and connected by an underground river to Lake Erie.

Also within easy driving range of the city are extensive parks and campsites to the north — Algonquin Park, Bon Echo on Mazinaw Lake, Black Lake, Sharbot Lake and Lake St. Peter, near Bancroft, with more than 1,500 additional campsites and thousands of acres of scenic woods and waters available for enjoyment.

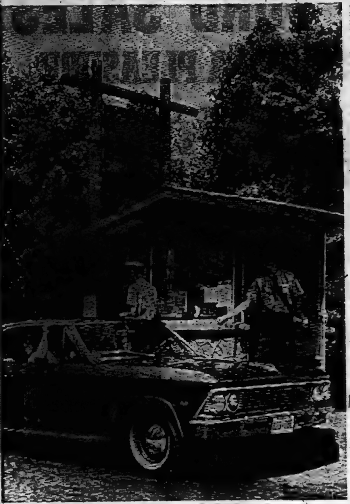

Cars line up to get into the popular Outlet Provincial Park.

Swimmers and sun-seekers alike are attracted to the spacious beaches at the Sandbanks Provincial Park

Orderly Building Association Goal

Home building is big business for a community and Belleville's Quinte Home Builders Association has set itself to the task of keeping the wrinkles ironed out and making sure the machinery runs smoothly.

Bob Marcotte, president of the association, said the group provides a forum for builders to discuss problems with their peers and to find solutions using a national resource — the Housing and Urban Development Association of Canada, of which the local home builders are members.

The local chapter has more than 50 members representing not only the builder but the sub-trades that are vital to home construction. The association also has associate members drawn from the related field of financing.

"The main functions we try to perform cover protection of both the consumer and the supplier and dispersion of information to keep members up to date," said Mr. Marcotte.

A new role which has emerged for the Quinte Home Builders in the past year has been civic affairs.

"Getting the builder vocal concerning municipal legislation that affects him has always been a major problem of ours," said the president.

But, "now the association has taken a new look at this area and we have been making strides," he said.

In recent months, the association has been active in two major pieces of city legislation including the sign control bylaw and the minimum maintenance bylaw. Both have broad applications on the building industry.

During the past year, co-operation between city council and the association has lead to the formation of the subdivider's liaison committee.

"The committee serves as a resource to council providing professional insight into proposed legislation before it takes affect," said Mr. Marcotte.

"If there is something inherently wrong with proposed law, it is much easier to modify it before it is passed than wait for later, time-consuming amendments," he said.

"The industry must be vocal and must be aware of ever-changing social needs and it's own social responsibilities," he said.

Patrol Many Miles

TORONTO (CP) — Ontario Hydros fleet of helicopters has flown more than 2,500,000 miles while patrolling transmission lines in the last 25 years, a spokesman said.

THAT EXTRA ROOM

That you planned to add is going to cost more than the whole house did ten years ago! If the budget won't stand that perhaps Wrays have an answer. Convertible sofas that sit well, look well and make a comfortable bed that will give you extra sleeping accommodation for two to six hundred dollars. Various styes, covers in stock for instant delivery. Guaranteed lowest prices.

WRAYS
306 FRONT ST.
BELLEVILLE
968-4551

BUTLER: A Beautiful Way To Build

IN THE BEGINNING
A BUTLER Building is a Collection of Wall, roof and trim components.
IN THE END
It's As High wide and handsome, as you want it to be.
LET US GET IT TOGETHER FOR YOU
RIVERSIDE STRUCTURES
QUINTE LTD.
395-3383 or 392-2673
R.R. 3 - FRANKFORD

THE TROJAN POOL IS NOT JUST 7 WAYS DIFFERENT . . .

It's 7 ways better.

Here's how it could pay off for you

1. The 2-inch sandwich. The only pool with 2-inch thick walls of polystyrene bonded between layers of aluminum. Lighter, stronger than steel, wood — even 12" of concrete. Keeps water at uniform temperatures.
2. New Anchor System. Unique anchor "A" brace and extra wide anchored bottom channel gives extraordinary strength. Engineered to resist ground heave. Won't warp, bow or burst. And you can backfill before filling with water.
3. Lightweight. Two-thirds lighter than conventional pool packages. Cuts shipping and handling costs up to 60%.
4. Exclusive coping. Attractive, fade-proof snap-on coping eliminates painting, peeling and chipping. Safer, cooler.
5. Tailor-made. Our pools are completely engineered and packaged in any size for commercial and residential use. We even make our own superior safety lane liner. Gives complete flexibility of design and shape.
6. Completely packaged. All sections are completely wrapped and protected. Eliminates damage.
7. All Aluminum. Trojan Pools are all-aluminum. Even the nuts and bolts. Can't crack like concrete, warp like wood, or rust like steel.

EXCLUSIVE AREA DISTRIBUTOR FOR
TROJAN POOLS
GARY THIBAULT
RR 3, Shannonville
Free Estimates Call 962-6792

TOP HONORS AWARD

Eastern Business Equipment Supply Limited of Belleville, are presented with the top dealer award for Canada by National Sales Manager, N. SELVAGGIO.

EASTERN BUSINESS EQUIPMENT SUPPLIES Ltd.
PHONE 968-3448
14 NORTH FRONT STREET
BELLEVILLE

Heather Wilson with Part of Her Doll Collection

Dolls Not Child's Play

LAKE - ON - THE - MOUNTAIN — For legal researcher Heather Wilson dolls are not child's play but an informative legacy of the past.

Miss Wilson, a former Toronto resident now living in Prince Edward County spends her spare time collecting and repairing old dolls to complete an display for exhibition in the Quinte area.

"I look for anything different," she says referring to the antique and old dolls she collects through newspaper advertisements and auction sales.

Miss Wilson explains the dolls, through their dress, reveal a great deal about the periods of history in which they were made.

The oldest doll in her collection dates to 1860 while another was made in 1870.

Prices of the dolls may vary from $25 to $700 for a Jumeau doll in perfect condition. The latter is usually sought by a collector and its discovery would be "like finding a diamond in the street" says Miss Wilson.

In addition to her doll collection, she is planning construction of a 36 room 18th century Tudor Elizabethan house — doll size, of course.

The furnishings for this mini-mansion have been collected by Miss Wilson over a period of 15 years.

Citizens Bureau Has New Home

It's now official — the former Citizens Bureau in Trenton has returned to Belleville to continue its operation as the new Quinte Information and Assistance Centre at 237A Coleman St.

Located in a former "cold" room of an old dairy, the centre is not exactly in plush surroundings but further renovations will be made to upgrade the inside appearance and increase comfort, says Bill Hockley, centre representative.

"We didn't want something too costly but we wanted something where there were no stairs for older people," he pointed out Monday.

Office hours are from 9 a.m. to 4 p.m. Monday through Friday and the new telephone numbers are 962-8218 and 962-8219. Services to the public are free.

Mr. Hockley said the centre will also attempt to incorporate its name and has applied to the provincial government to have centre member Peggy Gemmell authorized as a commissioner of affidavits.

Mr. Hockley said the centre has noticed a change in the scope of its duties. He explained in the past three or four weeks, whether because more people in the area are being laid off from work or due to changing economic conditions, there has been an increase in social problems.

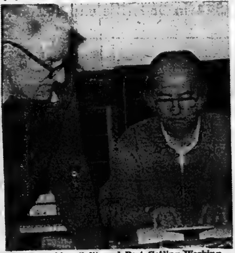

Bill Hockley (left) and Bert Gerling Working

PLANE'S CONCRETE LTD.

Head Office: R.R. No. 5, Belleville, 962-9111
¼ North of Hwy. 401 — On Hwy. 14
Branches: Westbrook, Ont., R.R. 2, Prescott, Ont.
389-1833 925-3311

PRECAST CONCRETE PRODUCTS

- SEPTIC TANKS
- WELL TILE
- CULVERT TILE
- PATIOS, SIDEWALK SLABS
- CURBING Domestic and Commercial
- SPLASH BLOCK, CHIMNEY CAP
- COTTAGE BASES
- LAWN ORNAMENTS
- STEPS AND PORCHES

MISCELLANEOUS PRODUCT: PLASTIC DRAIN TILE

— Progressing With Belleville Since 1954 —

PLANE'S CONCRETE LTD.

WHY

do Belleville's top building owners choose Malcolm's?

You'll find Malcolm's highly trained cleaning maintenance men and women in more of Belleville's outstanding office buildings, homes, institutons and factories. Why? Because, Malcolm Bros. has proved it can give more value for every cleaning dollar. Ask the Malcolm Bros. Ltd. to show you how.....

Belleville's Largest Cleaning Contractor

MALCOLM BROS.
87 W. MOIRA ST. LTD. 968-9236

What should you expect from a fine furniture & appliance store?

☐ Competitive prices
☐ Quality name brand merchandise
☐ Accessorized room settings
☐ Convenient comfortable shopping
☐ Courteous and informed sales staff
☐ An exciting store to shop in

If You Checked Every Single Item Then You MUST Be Thinking of

THOMPSON'S
WAREHOUSE
SHOWROOM
962-7722
HWY. NO. 14 BELLEVILLE

Spring Is for Sailors

Many a man's heart turns to the sea when the last traces of snow leave the sky — replaced by spring and warmer climes. The annual ritual of launching has to wait for this sailor, still shore bound preparing his craft for summer sport on the Bay of Quinte.

300 Jobs Proposed

Mine Re-opening Boom to Bancroft

BANCROFT — The proposed re-opening of the Uranium mine in Faraday Township, four miles south east of Bancroft is being regarded as an economic boost to the North Hastings area.

During the boom time in the 1950s, there were four uranium mines operating in the Bancroft area.

When the mines closed down in 1964, the impact was felt severely by a community which since, has achieved a growth in population and in the tourist business.

Now in 1975, Bancroft is regarded, in the proposed official plan for Hastings County, as "the only area south of Highway 7 that is still experiencing growth and which is expected to continue growing."

The Madawaska mine will fill a contract order with an Italian agency for the delivery of most of the mine's projected production for a six-year period.

According to mine manager Del Wilson, uranium is in such great demand on the international market at the moment that the production of Madawaska is a necessity to the Italian government.

Support industries and trades will be needed when the Madawaska site re-opens in the next year.

At the moment additional housing is already under discussion for Bancroft and for the Faraday Township area, in preparation for the proposed influx of population.

When the mine is in operation, up to 300 people will be employed there.

Following the announcement of the mine's re-opening by Hastings MP Jack Ellis in February, provincial approval was given to the project.

According to Hastings MPP Clarke Rollins, as much local labor as possible will be used at the mine.

Local politicians are approaching the mine re-opening with optimism and with caution.

Reeve Jack MacKenzie of Faraday Township and Reeve Russell Hawley of Bancroft are calling for co-operation between the municipalities and the mine management.

The president of the Bancroft Chamber of Commerce, Ivar Macleod is pleased with the announcement and said he feels that it will be an extra boost for the local economy.

"Now tourists can come to Bancroft for two reasons," he said.

"To visit the tourist delights of the area and to see one of the main uranium centres of Canada."

Computer In Class

GLASGOW (CP) — Computers are to be used to help teach children at 10 primary schools here. The computer-aided instruction program, said by the city to be the most advanced in Europe, will supplement normal teaching techniques in reading, arithmetic and grammar.

Battle Won

GLASGOW (CP) — A tie depicting an overflowing garbage bin and a rat—the latest "battle honors" of the Royal Highland Fusiliers—has been presented to the lord provost, or mayor, Sir William Gray. In return, the city presented each soldier with a miniature bottle of whisky—"A clean drink from a clean city." It marked the army's job in collecting tons of garbage during a recent garbage drivers' strike.

Theatre Guild Productions Place Well in Competition

By JIM SMELLE
Staff Reporter

It's possible that when Belleville celebrates its centennial in 1978 that the Belleville Theatre Guild could be performing its plays in a brand new arts centre which, besides theatre, would accommodate other branches of the arts.

It's just talk now, and a few possible sites have been mentioned. But no matter what happens the Guild, founded here in 1951, can't go much further to match the enthusiasm and dedication its members have even with a theatre that only seats about 100.

The theatre is the Pinnacle Playhouse the site of the D.L. Storey Building opposite the county court house. The guild performs most of its plays there relying on larger auditoriums such as at Belleville Collegiate Institute or Centennial for its musicals.

The guild recently presented its latest presentation, the bawdy Jacobean two-act farce, The Knight of the Burning Pestle at the Eastern Ontario Drama League competition in Peterborough.

This isn't the first time a guild play has been entered in competition. In 1969, The Lark was presented while in 1971, The Lion in Winter was entered.

In the 1950s a one act-play Voice of the People was entered in the Eastern Ontario Drama League Festival and won best play award and was invited to the Dominion Drama Festival. In the early 1960s, Box and Cox was entered in the one-act festival and it won best play award.

As of March, there was 100 working members in the guild and a theatre guild subscriber list of 985. Theatre guild president is Verna Patterson.

The Guild has presented musicals as well as straight dramas. Last year, Oliver was presented while this year in May the Music Man will be the musical offering.

There are usually four presentations each year. This year besides The Knight of the Burning Pestle, directed by professional director, Daniel Walsh, and The Music Man, the other two productions were Irish playwright's Brian Friel's Lovers and the mystery — comedy A Shot in the Dark.

A standard stock company of veterans contribute immensely to the success of guild productions. Such actors and actresses as Diane Coyne, Ted Bairstow, Flo Yanover, Peter Kitcher, and Maurice Sykes to name a few have given fine performances in this year and in past presentations.

Looking back at the guild's presence in Belleville, an amusing situation occurred during the performance of Thurber Carnival some years back. The cast of ten after playing all night to an audience of five people, turned the tables at the end and applauded the audience.

Previous guild presentations have included, Mother Courage, Seven Year Itch, The Anniversary and Teahouse of the August Moon.

Cast at Work on The Music Man

VOYAGEUR COLONIAL Limited
New and Improved Services from
BELLEVILLE and TRENTON

EASTBOUND: (Connections from Kingston for Ottawa - Montreal and all points East)

Departing:				Arriving:		Ottawa	Montreal
Trenton:	6:45 AM ***	Belleville:	7:05 AM ***	Kingston:	8:20 AM*	10:30 AM	2:15 PM
Trenton:	10:43 AM	Belleville:	11:08 AM	Kingston	12:30 PM	3:10 PM	4:10 PM
Trenton:	3:08 AM	Belleville:	3:33 PM	Kingston:	5:00 PM	7:10 PM	8:55 PM
Trenton:	7:15 PM **	Belleville	7:35 P.M. **	Kingston:	8:50 PM	**11:20 PM	12:20 AM
Trenton:	9:16 PM	Belleville:	9:35 PM	Kingston:	10:50 PM	1:00 AM	
Trenton:	11:45 PM	Belleville:	12:05 AM	Kingston:	1:00 AM		4:35 AM

* Connection at Kingston, also for all U.S.A. Destinations
** Friday and Sunday only
*** Daily Except Sunday

WESTBOUND:

Departing:						Arriving:	
Belleville:	8:15 AM		Trenton:	8:30 AM		Toronto:	10:30 AM
Belleville:	12:01 PM		Trenton:	12:20 PM		Toronto:	2:15 PM
Belleville:	2:35 PM		Trenton:	3:00 PM		Toronto:	6:15 PM
Belleville:	5:30 PM		Trenton:	5:50 PM		Toronto:	7:45 PM
Belleville:	6:42 PM		Trenton:	7:07 PM		Toronto:	10:20 PM
Belleville:	11:25 PM	Fri. - Sun. Only	Trenton:	11:45 PM	Fri. - Sun. Only	Toronto:	2:10 AM

COMPARE THE FARE AND SAVE

For information call: 962-9544 in Belleville and 392-4774 in Trenton

Brown's Carpet Installation

. . . big enough to serve you,
small enough to do it right!

We are a young business, rapidly gaining a reputation for quality carpet and workmanship. We offer you the convenience of in-home selection for a large array of brand name floor coverings. We are pleased to pass along low-overhead savings to all our customers. Call us soon.

BROWN'S
CARPET
Installation
— TRENTON —
DIAL 392-2932
STEVE BROWN
—Experienced Installer—

● FREE ESTIMATES WITHIN 50 MILES

We're Proud to be
A GROWING INDUSTRY...
IN A GROWING COMMUNITY...

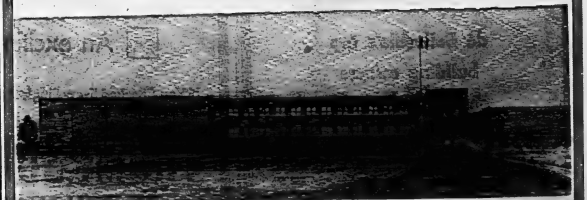

MeadJohnson
CANADA
BELLEVILLE - ONTARIO

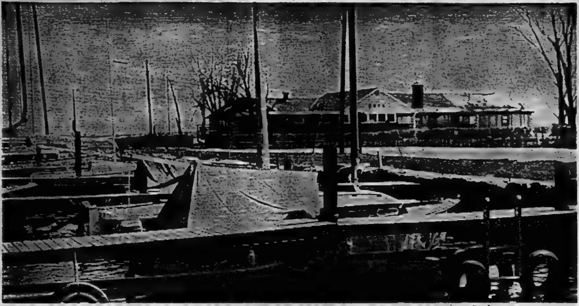

Boats Love City's Attractive Waterfront in the Summer

Latest Waterfront Study To Determine Harbor Needs

One of Belleville's biggest assets in terms of scenery and potential tourist attraction is its harbor and waterfront, politicians have agreed for years.

Finally, in late 1974, through city council by way of the Moira River Conservation Authority and the province, it was agreed that steps should be taken to enhance this asset and determine what should be done to make the most of it for the people of the city and visitors.

A firm of consulting engineers, Crysler and Lathem, of Toronto, was retained by the conservation authority in the fall to prepare a study and recommendations on the waterfront between about two miles west of the city and the boundary between Thurlow and Tyendinaga Townships, including the harbor and rivermouth.

Impetus for the planning study came from city council's Harbor Improvement Committee, set up last year under chairman Alderman Stu Meeks.

Since the 1800s the harbor and some adjoining lands, more than the area of land and water under the current study — has been under the jurisdiction of the federal government. Locally it is represented by the Belleville Harbor Commissioners.

This situation has, in the past, led to some difficulty in getting locally-initiated improvement schemes off the ground.

Under its constitution, the harbor commission is concerned with navigation and commercial shipping rather than pleasure boating. Also, it is custodian of shoreline property.

Harbor commission chairman Don Barrett welcomed the nearly-completed study of the waterfront. "This will let us do some long-range work on the harbor and it will give Ottawa a chance to plan ahead. This should make it a lot easier to deal with them than it has been with spot requests."

CN Plays Vital Role In Belleville's Economy

In terms of industrial and economic expansion, Canadian National Railway plays a vital role in Belleville's growth.

Belleville is the headquarters for CN's Rideau area — which covers most of eastern Ontario. Located here are company administration and operation offices, telecommunications facilities, a rail yard containing repair shops for diesel locomotives and rolling stock, a timber yard and scrap metal reclamation yard and a repair shop for track switches.

Being one of Belleville's largest employers with more than 1,000 on staff, the company payroll annually injects approximately $13 million into the area's economy. CN's municipal tax contribution in 1974 was $45,000.

Transportation serves as a major selling card for the city's industrial commission in attracting industry into the city. Rail service is of particular importance to industry which markets to a broad area. It was the rail service that played a major part in bringing Procter and Gamble and Poli Twine to the city during last year.

CN freight operations from the Belleville terminal amounted to more than 57,000 car loads or, more than 3.5 million tons last year.

CN in Belleville also plays a major passenger transportation link between the centres of Toronto and Montreal — one of the busiest section of CN passenger line.

COVENEY
Carpet Sales
[illegible] BLEECKER AVE.
[illegible]
BELLEVILLE

See Our Selection Of Armstrong Vinyl Flooring [illegible] and Celanese Carpets Ozite Carpets Sales & Installation

[illegible] BLEECKER AVE
[illegible]
BELLEVILLE

Keeping Pace
WITH THE
Growing Quinte Area

- **RESIDENTIAL**
- **COMMERCIAL**
- **INDUSTRIAL**

JUST GIVE US A CALL . . .
SIDOR
CONSTRUCTION LTD.
PHONE 392-9695
263B DUNDAS ST. EAST — TRENTON

Belleville KARATE Dojo

To All Persons Studying Karate or Interested In Karate In The Quinte Area

DON'T BE FOOLED
INVESTIGATE

Only ONE Karate School in Quinte Area

1. Is a member of The National Karate Association.
2. Is eligible to compete in National Championships.
3. Has Sensei Kenzo Dozono, who has studied Karate more than 20 years and earned his 4 Dan Black Belt in Japan for its chief instructor.
4. Has three Black Belts as its visiting instructor and one 1st Degree Black Belt, five Brown Belts, six Blue Belts as Belleville products in the club.

VISIT US — SEE OUR WORKOUTS
-COMPARE-
No Contracts — $10.00 a month per student

SPRING TRAINING IN PREPARATION FOR THE ONTARIO CHAMPIONSHIP BEGINS MAY 1st

BELLEVILLE KARATE DOJO
(Member of World Union Karate Associations, Sports Ontario)
Tues., Wed., Thurs., Fri. - 7:00 - 9:00 p.m. Sat. 10:00 - 12:00 noon
394A FRONT ST., BELLEVILLE CALL 962-8551

motorland chrysler BELLEVILLE

THE KEY TO MOTORLAND'S SUCCESS IS IS THE PEOPLE WHO MAKE IT SUCH A GREAT PLACE TO DO BUSINESS!

AL LYONS
President

BRUCE LYONS
Vice President

1975 DODGE CHARGER
"A Special Car for Special People"

TRY MOTORLAND'S
Complete Auto Service

- Full line of Chrysler Cars
- Top Quality Used Cars
- Modern Service Facilities
- Complete Body Shop

SERVICE DEPARTMENT
George White, Service Manager
Graham Bain, Shop Foreman
Clark White - Ken Mullings
John Grills - Rick Ruttan
Lorne Hawley - Mike Zwart
David Howes - David Leslie
Ace Copeland

OFFICE STAFF
Peter Miedema, Sec. Treasurer
Loretta Cannon
Valerie Cogdale

PARTS DEPARTMENT
George Clement, Parts Manager
Rick Moore, Parts Clerk

BODY SHOP
Ron Hedger, Body Shop Manager
Al Lucas - Frank Dejong
Bill Adshead - Cliff Gunter
David Hedger

SALES DEPARTMENT
Walt Wickett - Harry Hutt
Roy Wilson - Bill Stewart
Peter Demers - Frank Haines
Ron Galpin - Al Reynolds

Plymouth
CHRYSLER
Fargo Trucks
SALES/SERVICE

Dodge
CHRYSLER
Dodge Trucks
SALES/SERVICE

"Your Full-Line Chrysler Dealer"
DIAL 962-3484
290 NORTH FRONT STREET

motorland chrysler BELLEVILLE

Young Dancers Go Through Their Paces at the Quinte Dance Centre

Theatre, Music, Art Among Many Culture Groups

The art scene in Belleville. What condition is it in? Is it alive and thriving or is there much more that can be done to revitalize it in the city.

While many local artists and craftsmen are doing well working on their own there are certain organizations that strive to promote the arts and artists in Belleville.

One of the most visible bodies in the city especially during Artsfest in the spring is the Quinte Arts Council. Under president, Manfred Koechlin, the QAC consists of members from the various arts in Belleville such as performing, visual, theatre and dance.

The group holds regular meetings and every spring the fruits of their labor are most visible to the public during the month-long Artsfest which includes everything from art exhibitions to a musical and-or dance presentation to a production from the Belleville Theatre Guild capping things up usually with a musical such as Oliver or The Music Man, this year's presentation.

And while the Quinte Arts Council (QAC) takes care of this area, acting as liaison between that council and the Ontario Arts Council is Diana Aitken, appointed last fall by the Ontario Arts Council as its regional correspondent in the Quinte area.

As correspondent, Mrs. Aitken facilitates the flow of information from the OAC concerning services and programs available and promotes communication between individuals and groups from this area interested in the arts and the OAC in Toronto.

Another visible proof of the arts in the city is the Belleville Arts Association, which holds regular meetings under president, Barbara Whelan, herself a local artist.

The association has had many of its members' works on display in Belleville as well in various exhibitions in other parts of Eastern Ontario. Throughout the year, juried exhibitions are held and members are given a chance to have an adjudicator judge their strengths and weaknesses.

Another active group in the city is the Belleville Theatre Guild which each year presents four productions. This year, one of the productions, The Knight of the Burning Pestle was one of five community plays accepted for entry in the Eastern Ontario Drama League Festival held in Peterborough.

Guild president, Verna Patterson said the Guild has an active membership list at the beginning of this year of about 300 and a paid-up subscription list of 585. The Guild was formed in 1951 and plays are presented at the Pinnacle Playhouse.

A more recent group is the Quinte Dance Centre now entering its third year of operations under director Brian Scott, himself a professional dancer first in England and then in Canada. At present, the centre has 145 regular students and five professional students (three studying to be professional dancers and two to be teachers.

The centre aims to teach young people, some as young as four-year-old, the basics of ballet and dance. One student, Andrew Page, 11, is currently attending the National Ballet Company School in Toronto and this past Christmas season participated in The Nutcracker Suite at the O'Keefe Centre.

Another student, Laura Bayne was one of the first students in this area to pass her professional exams in dance and theory. She now becomes eligible to be considered for entry into the Royal Ballet School in London.

With these various organized groups as well as such individual artists in this area as Jerry Stapley with his pen and ink drawings, Audrey Davies with her distinctive mark on pottery and Paul Thrasc who had his water colors and oil paintings exhibited in a two-man show in Toronto in April, all signs lead to a healthy art scene in Belleville.

Brian Scott, Director of Quinte Dance Centre

Brown Herring

LONDON (CP) — Scientists say they are confident the dye used to giv the British kipper its golden-brown color will get a favorable report from the Common Market now studying it. No other Community country produces kippers so the question of its safety didn't arise until Britain joined in 1973.

Bay of Quinte Agricultural Mutual Fire Insurance Co.

Phone: 476-5657 Picton, Ont. P.O. Box 684

Your Home Company in its second century

Complete Homeowners' Packages, Farm Packages and Composite Policies

If you are not a policyholder, why not give us a call?

Our Companies main purpose for existence is to serve the insurance needs of FARMERS and HOMEOWNERS in our area.

LOCAL AGENTS

Lynn E. Taylor, Picton	Phone [illegible]
Bury Insurance Agency, Belleville	[illegible]
Robert Sutherland, R.R. 1, Carrying Place	[illegible]
Fred Gainforth, Frankford	[illegible]
Watson Insurance Agency, Stirling	[illegible]
Ross Ketcheson, R.R. 2, Roslin	[illegible]
George Airhart, Campbellford	[illegible]
Frank Downey, Madoc	[illegible]

INSURE IN YOUR HOME COMPANY

SAFE, SURE, RELIABLE

WHEN IN BELLEVILLE STOP AT THE

BLACK HAWK MOTOR INN

325 NORTH FRONT STREET PHONE 613) 962-5367

From Highway 401 Take Exit 81 To Highway 14 South

-55 BEAUTIFUL UNITS-

Fully Modern To Make Your Stay A Memorable One

EXCELLENT RESTAURANT & COCKTAILS

INDOOR HEATED POOL

COMPLETE FACILITIES FOR
WEDDINGS - BANQUETS - MEETINGS

WHILE VISITING OR STAYING AT THE
BLACK HAWK MOTOR INN DINE AT
HURLEY'S HOSTS (74) DINING ROOM

IRELAND'S ARE KEEPING PACE WITH BELLEVILLE'S GROWTH IN THEIR EXPANDED & RENOVATED STORE

See Our 3 Floors of Fine Quality Furniture on Display for Any Room in the House Including Dinettes, Chesterfields & Bedroom Suites.

KEEPING PACE WITH THE LATEST & RCA APPLIANCES INCLUDING REFRIGERATORS, RANGES, WASHERS, DRYERS AND DISHWASHERS.

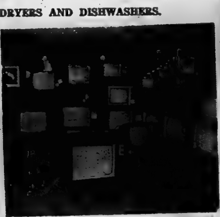

Visit Our Modern TV Viewing Room and See the Latest and RCA Color and Black and White Console and Portable Sets. We also have rentals.

IRELAND'S

Furniture
AND
Appliances

380-382 FRONT ST. (JUST SOUTH OF THE UPPER BRIDGE) DIAL 962-3401

-Free Customer Parking at the Rear-

CARR-BRAINT

GENERAL CONTRACTORS

DESIGN AND ENGINEERING SERVICES

18 Gordon Street
Belleville

Area Code (613) 968-9666

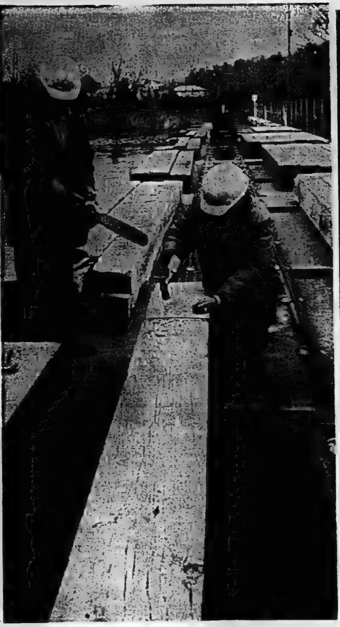

Pre-season Work

Lock One Lockmaster Jim Howard (left) and canalman Jim Watt repair the damage of winter on stop logs at one of many dams along the Trent Canal in preparation for the May 14 opening of the boating season. The stop logs, roughly 27 feet long and a foot wide, were pulled out of dams over the winter but will be replaced to bring the water in the river up to navigable depth. Once logs are in, the water level will rise about four feet.

There's Only One Way To Tell . . .

IF A LITTLE CAR IS THE BEST FOR YOU . . .

TEST DRIVE THE DATSUN

B210 and 710

TODAY!

Your DATSUN Dealer

CATCH THE SPIRIT NOW!

VADER'S GARAGE

NEW LOCATION OFFICIAL OPENING COMING SOON!

SERVING THE QUINTE AREA FOR OVER 22 YEARS

NEW LOCATION
21 COLLEGE ST. W.

NEW TELEPHONE NUMBER
966-5302

A Name That Has Served the Quinte Area for 30 Years

WE'RE RECOMMENDED...

to help you move – we are exclusive agents for Real Care – our member associates across Canada are located, just to mention a few, in Ottawa, Montreal, Toronto, Winnipeg, Vancouver, Moncton, Halifax and Charlottetown.

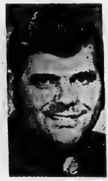

FRANK J. BARRY
Broker

G. EILEEN FORCHUK
Broker

TOM THOMPSON
Manager

ROGER FORCHUK
Sales Representative

MIKE STEPHANI
Sales Representative

GORD DETLOR
Sales Representative

STEWART HOOVER
Sales Representative

SUE FRASER
Sales Representative

BARB LASSARDO
Receptionist

SOLD! We Have Others...

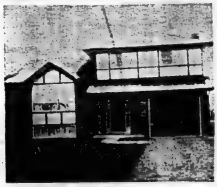

FOR SALE!

FOR COMPETENT ADVICE, PLANNED ADVERTISING AND QUALIFIED SALES STAFF

JUST CALL:

BARRY & FORCHUK REAL ESTATE

"PEOPLE HELPING PEOPLE"

279 N. FRONT ST. – BELLEVILLE PHONE 968-6438
82 DIVISION STREET – TRENTON PHONE 392-9228

Educator of the Year

MacDonald (Mac) Smith, a veteran of county education for 22 years, was named the Educator of The Year for Hastings County during Education Week celebrations in late April. Mr. Smith, 51, was chairman of the Hastings County Board of Education for the past two years. He retired last year saying it was time for a change.

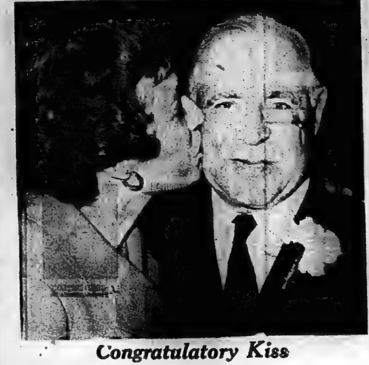

Congratulatory Kiss

Mayor Robin Jeffrey adds a kiss to her congratulations for Jack Green, winner of the city's annual Cultural Award for 1975. Mr. Green, cornet soloist, conductor and teacher in the city for the last 45 years, has had thousands of students pass through his hands at the Salvation Army's Roblin Lake Music Camp and in the city.

Lighthouse Performs at The Four Seasons

City Has Entertainment To Please Every Taste

By JIM SMELLE
Staff Reporter

So you've just arrived in Belleville and are joining the ranks of the 35,000 or so friendly inhabitants calling this place home.

You've found a place to live, have met your neighbors and their 150-lb. S. Bernard, are nicely settled in your job and are looking for a night out on the town.

One impressive place for dining and dancing is the Four Seasons Hotel. You can start with a meal in the dining room and finish with dancing and drinking in the Terrace Bar.

If you're tastes are for a louder, livelier brand of music you might try the Mad Mechanic but come early for a good seat for a serious down-to-earth discussion with the person seated next to you, unless you feel like shouting.

Along the same vein of uptempo music for dancing, you could try the Sun Valley, conveniently situated off Highway 401.

There is no cover charge at either the Four Seasons or Sun Valley but you must wear something other than blue jeans to get in. If you feel more comfortable in denims the best places to go for less formal entertainment is the Green nor at the Quinte Hotel, the Belvedere of the Canadian.

For those wanting to provide their own entertainment you might try the Chart Room, the City or the Doctors, since all have only a juke box. For quiet conversation with your drink try the Queens' Hotel downtown with its relaxed atmosphere.

If you don't feel like drinking well there's always the theatre of which there are three in Belleville along with a drive-in. Cinemas 1 and 2 at the Quinte Mall play first-run features while the Park Theatre down town offers the occasional first-run movie but mostly has double-bills of films making their second or third trip to the city.

As for restaurants besides the already mentioned Four Seasons, there's Sun Valley, the Fiesta Room at the Quinte Hotel and for a steak, there's Pape's Steak House on Highway 2 and Rolands on Highway 37.

Throughout the year, visiting entertainers and performer have stopped off in Belleville, coming here through the efforts of the Quinte Arts Council and local industry. In the past year, the Canadian Touring Opera Company's version of La Boheme, the Toronto Workshop Production of Ten Lost Years and Les Feux Follets have all played here.

On a different level, also performing here in the past year have been Ian and Sylvia, Lighthouse, Stomping Tom Connors and The Greaseball Boogie Band.

Move To Improve

TORONTO (CP) — The Quebec government has opened an office here. Its purpose is to improve relations with Ontario. The move was taken after the Quebec government took a survey on the province's image in surrounding areas, and found it was worst of all in Ontario.

Watchdog Needed

EDMONTON (CP) — All large school systems need an ombudsman, says Dr. Ernest Hodgson, an educational administration professor at University of Alberta. The ombudsman should have the power to investigate and publicize specific complaints against administrative injustice.

Pedal Power

SPILSBY, England (CP) — Kevin Ford 17, has come up with a bicycle built for five. He put together the 15-foot-long machine out of parts from 17 old bikes.

Serving the Quinte Area
FOR OVER
27 Years . . .

CANADIAN
WELDING GASES
LIMITED

LINDE — Industrial & Medical gases - rare and specialty gas mixtures.

PUROX — Welding & cutting equipment

PREST-O-LITE — Air-Acetylene & L.P. Gas appliances.

OXWELD — Equipment, rods & supplies.

Mig & Tig—Power supplies, torches, wire, supplies and accessories.

Distributor for
UNION
CARBIDE PRODUCTS
WELDING

968-5787
55 HARRIET ST
BELLEVILLE

BOURK'S IGNITION LTD.
SERVING THE QUINTE AREA

Exclusive Distributor For:

AC Delco

WE ARE ALSO DISTRIBUTORS FOR:-

General Motors AC Delco Products, Tune Up Parts, Carburetor, Oil and Air Filters, Brake Shoe Linings - Delco Brake Parts, Shock Absorbers. - Delco Rebuilt Starters, Generators and Alternators. - Windshield Wipers and Motor Parts - Speedometers & Parts - Delco Batteries and Engerizers - Challenger and Photo Hand Tools - Black Hawk Porta Power - Marquetté Testing Equip., Battery Chargers, Etc. - Coates Tire Equip. - Dominion Lamp Products - Lucas Automotive Parts - Motorola, Wico & Prestolite - Moog Front End Suspension Parts - BF Goodrich Products - AP Exhaust Systems - Trico Windshield Wiper Parts.

IN 1937 Mr. R. C. Bourk started business in Smiths Falls with the appointment of the United Delco Distribution Franchise in that area. In 1952 a second Branch was opened at 420 Richmond Road, Ottawa. As business progressed, other branches were opened until now there are seven operating branches, in Smiths Falls, Ottawa, Renfrew, Vanier, Belleville, Kingston and Hull, Quebec. The head office is in Smiths Falls.

Bourk's Ignition's fifth branch opened for business here in Belleville on Jan. 28, 1974 at 270 Adam Street and now has eight employees - Fred Kennedy, Branch Manager; Gerry Miller, Parts Manager; Robert (Bob) Kennedy, Order Desk, Irvin Badgley and Larry Mayhew, Sales Representatives; Roy Callahan, Shipping & Receiving; Cliff Saigle, Parts Delivery; and David Kaiser, Service Technician.

Our Sales Representatives cover the Quinte area — Napanee on the East; Brighton on the West; North to Brancroft and all of Prince Edward County.

Our Service Department and Unit Repairs Shop specializes in Tune-Ups; Starter, Generator, Alternator and Wiper Motor Repairs. We are the AUTHORIZED WARRANTY REPAIR DEPOT FOR AC-DELCO, LUCAS and MOTOROLA.

We conduct Clinics and School for Automotive Technicians in the area, instructing in the newest advancements in the automotive electrical industry. At present we are running a school for High Energy Ignition which is presently used on many new cars and trucks.

PARTS AND SERVICE

270 ADAM STREET, BELLEVILLE 968-3574

RIGHT HERE IN BELLEVILLE . . .
THERE IS A
"SHOPPERS DRUG MART"

They take care of Canadians from Newfoundland to British Columbia!

cosmetics
PRESCRIPTIONS
HUGE SAVE VALUES
99

"TAKING CARE OF CANADIANS IS OUR MOTTO . . . AND THAT'S EXACTLY WHAT WE DO EVERY DAY WE OPEN OUR DOORS. AT YOUR SHOPPERS DRUG MART YOU CAN FIND MORE OF THE PRODUCTS YOU WANT, INCLUDING OUR OWN LIFE BRAND, AT PRICES YOU WILL APPRECIATE. WE ARE HERE WHEN YOU NEED US — 7 DAYS A WEEK.

SHOPPERS DRUG MART.

taking care of Canadians

QUINTE MALL (Owned and Operated by Charles Elliott Drugs Limited) 968-3477

APPLE CRAFT
ELIZABETH NIND

Apple Craft Creations

Elizabeth Nind of Belleville, whose apple craft creations enjoy popularity throughout eastern Ontario, passes on the knowledge of her artform to students of Grades 2 and 3 from St. Peter's Elementary School in Trenton during education week activities at Hastings County Museum in Belleville. Displayed behind her is one of her best-known works, the Last Supper.

Feeding Time

Canada Geese gather eagerly around Lower Trent Region Conservation Authority worker John Meyers as he offers the fowl a corn-based feed. The geese are housed in enclosures where authority officials hope, they will breed and eventually produce a flock of birds that will return to the King's Mill conservation area in coming years. The conservation area is one the authority is developing as a wildlife, and possible education, centre.

Bancroft Attracting New Industry

BANCROFT — The hills and woods of North Hastings do not look, to the unpractised eye, like a promising location for any light industry other than tourism or lumbering but there are a number of small concerns in the Bancroft area which dispel that opinion.

For Carl and Helen Pitts of the Hinterland Handicrafts leatherwork plant in Bancroft, the North Hastings area has proven to be advantageous for their operation.

The new Hinterland plant, on Hastings St., North, is the centre for the creation of leather jewellery, purses, belts and novelties that are distributed throughout North America.

"We have sales people in all parts of Canada and the United States," said Carl Pitts. "Last year we were approached by five European agencies who want to handle our product but we don't have the capacity for that yet."

The majority of the Hinterland work is done by North Hastings women in their homes.

The jewellery making is a very specialized form of piece work and can be effectively done in the private home.

The women come to the plant, at their convenience to paint or dye the leather for the jewellery.

Boxing, shipping, and cutting the leather are done by the permanent fulltime staff at the plant.

Several other light industries have located in the Bancroft area in the last several years.

The proximity to rail and road shipping make this an attractive area.

The chairman of the Industrial Committee of the Bancroft and District Chamber of Commerce, Doug Meeks, said he feels the area would be conducive to almost any type of clean, non-polluting light industry.

"There are three highway carriers in the area and any industrial land can be made accessible by rail also," he said.

Mr. Meeks operates Bancroft Block which specializes in the manufacture of cement blocks and decorative blocks for construction.

Bancroft now is being serviced by a large new municipal waste system and treatment plant that is designed to accommodate growth in the area.

In addition to the light industries of the area, there are also several major government installations in Bancroft. The ministry of transportation and communications, maintains roads and depots from Burleigh Falls to Combermere, to Coe Hill and is one of the areas major employers. The Ministry of natural resources and Ontario Hydro also have office buildings in Bancroft.

SALUTING
THE QUINTE AREA

Have Your Clothes
Cleaned As
'Fresh' As Spring!

Tip Top Dry Cleaners
(BELLEVILLE) LTD.
— and —
Coin Wash Centre
PHONE 966-5033
88 STATION ST. BELLEVILLE
FOR PERSONALIZED SERVICE
TALK TO MANAGER BILL LYNCH

Keeping in Step
With Progress
In The Quinte Area

BERT ADAMS
SALES MANAGER

JOHN DAVIDSON
PRESIDENT

and the Davidson Family
Serving the Trent Valley Since 1910

DAVIDSON
PONTIAC - BUICK LTD
38 ELGIN ST. PHONE 392-1245 TRENTON

DEMOLITION
IS OUR BUSINESS

Contact The Experts . . .
The Sky's The Limit!

Ray Finkle, owner of United Rigging is equipped with the machinery and staff for any demolition job large or small anywhere.

Mobile Crane Rentals, Heavy Equipment Sales and Rentals are available from United Rigging's office at Maitland Drive in Cannifton.

United Rigging fabricate and erect steel structures and are fully equipped with welders torches and equipment.

4 Certified Scuba Divers for Underwater contracts are also available.

ALSO SPECIALISTS IN MARINE CONSTRUCTION,
BOAT HOUSES AND RETAINING WALLS

The demolition of one complete block of buildings in downtown Belleville. Skillful, expert manoeuvering by the crew of United Rigging completed the contract on time.

The 200 ft. high tower at Corby's Distillery was toppled by United Rigging. Controlled conditions by the crew caused the tower to land directly on target.

"Serving Construction and Industry"

UNITED RIGGING and MACHINERY MOVERS
MAITLAND DRIVE, CANNIFTON, ONTARIO
PHONE (613) 962-8804

Tweed Business, Service Hub for 15,000 Area Residents

TWEED — This community has always been progressive and vigorous Reeve Barbara Allen said recently in an interview.

A little over 20 miles northeast of Belleville, one major attraction is Stoco Lake, which nudges the south end of the main street.

Tweed's progress started back in the 20s when village council decided that if the community was to grow it should be serviced by water mains and sewers, long before many similar-sized corporations, the reeve said.

Stoco Lake is noted for its muskellunge. There is camping situated right in town in the lake. Tourism is big in Tweed, Mrs. Allen noted.

Tweed also has some solid industry. There is Tweed Steel, which primarily manufactures fireplaces. Sawyer Stoll Lumber Co. serves the shipping industry by making pallets.

Tweed Veneers Ltd. and Wood-Mosaic Canada Veneers round out the industry predicated on the lumber industry. Then there is the Rashotte planning mill which turns out furniture for cottages and rec rooms.

To maintain Tweed's progress, the present council is engaged in assembling an industrial park. There is some land in the northwest and the east side of Tweed which is suitable for residential development, reeve Allen suggested.

"Tweed is a service town," the village head said. "It serves an area which encompasses 15,000 people. We provide professional services and banking.

"The ministry of natural resources employs a lot of people here. They contribute a lot to community life. They keep the community vigorous. They are moved around to different appointments, and this new blood keeps the community from becoming insular and parochial. It keeps the place exciting," Mrs. Allen explained. "Similarly, we have the regional hydro office and the bank."

"But we get the other side of the coin too," the reeve said. "We have a nice, stable continuity of established families. We get the best of both worlds. We are made up of people who have solid historical roots and people who bring a breath of fresh air in. They come with their families and new ideas."

Hearing Handicapped Get Care at Sir James Whitney

The Ontario School for the Deaf was renamed last year to the Sir James Whitney School in honor of a former conservative premier of Ontario.

Known as OSD for 60 years the school has changed its name according a new ministry of education policy of not having the handicapped indentified in the names of the institution for their care. The school also comes under the government's subheading of regional centre for the hearing handicapped

Sir James Whitney was a conservative premier of Ontario from 1905 to 1914. Shortly before he came premier of the province the OSD was called Institution for the Deaf and Dumb.

After he became premier, responsibility for the school was moved from the department of the provincial secretary to the department of education which later became the ministry of education.

Also in 1974 the Ontario Association of the Deaf held its annual convention in Belleville. Dr. Robert Rumball was the keynote speaker at the convention.

The Sir James Whitney School currently has an enrolment of 372 students of which 60 are day students and the rest live in residence. The school is staffed by 288 which includes teachers, professionals, doctors and resident counsellors. The school also employs seven home visiting teachers for work with preschoolers.

Sir James Whitney was founded in October of 1870 and established the first school for the deaf in Ontario. Today the school enrols students from as far away as Kenora, Hearst and Rainy Lake.

The school itself sits on 96 acres of land in the west portion of Belleville. There are about 12 buildings located on the site, including classrooms and residences.

Riverside Park

This view of Riverside Park on Cannifton Road depicts the tranquility of a summer's day along the Moira River. Many Belleville families spend hours at the park during the summer months.

Deaf Awareness Week

Mayor Robin Jeffrey gives the city's official approval to Deaf Awareness Week (May 4 to 10) while Ken Roberts, a member of the Speech and Hearing Month committee looks on. May is Speech and Hearing month and the local committee is planning a three-day exhibition May 8, 9 and 10 at the Quinte Mall. Mr. Roberts is a counsellor at Picton Heights School for the Retarded In Picton.

Board Launches Study On Education Views

By RON CARSON
Staff Reporter

The Hastings County Board of Education is launching an 18-month study on how county employers view education and what are the contributions private business can make to education.

"The project is designed to research and tabulate resources in the community and then make this information available to educators," explained Dave Smith, co-ordinator of community education with the board.

The program, which is being funded by a ministry of education grant for community studies, is expected to be completed by the fall of 1976. The bulk of the interviews are being conducted by a board resource assistant Mary Shipton.

"During the initial interviews I'm getting a good response from employers," said Mrs. Shipton, who hopes to meet managers from all segments of business in Hastings County. The study is expected to include manufacturers, business and services as well as skilled occupations.

"We also hope to compile a list of avocational resources such as people in the community who are experts in certain hobbies," said Mrs. Shipton. The basis of the information will be obtained through personal interviews.

Mrs. Shipton said the interviews are also designed to obtain the feelings of employers about the quality of education and what they think education should be doing for the graduates.

"An essential part of this exercise will be to determine the kinds of input employers would like to have in education programs," said Mr. Smith, who has been with the board since 1970. Employers will also be asked if they want to participate in a co-operative program with the schools. Many secondary schools now offer field work experience for students.

Mr. Smith said program developed through the belief that there is a great amount of unknown resources in the community which schools could be utilizing. "We just need a way of organizing them in a way useful to the schools," he added.

Last year the ministry of education offered about $500,000 for research grants in the area of community resources. The Hastings Board of Education was granted $9,000 this year with an option to apply for further grants next year.

"Because of the long period of time involved in this study we hope to have interim reports as the study progresses," said Mrs. Shipton. It is hoped the final report from the study can be used in various areas of education.

WELL DRILLING
By McClennon
RESIDENTIAL - COMMERCIAL - INDUSTRIAL

Farmers, You May Be Eligible For A 40% Rebate
through the Capital Grant Program. Wells installed from 6" to 12".

McCLENNON DRILLING LTD.
"Two Wells A Day . . . The McClennon Way"
P.O. BOX 339 — WELLINGTON
DIAL (613) 399-3226

shea
THOS.N.SHEA LTD. REALTOR

Now Located In Belleville!

Canada Wide "Real-Assist" Program providing extensive referral activity through Shea's network of strategically placed branches and the efforts of their 200 sales associates.

The Belleville Office marks the 30th branch for Thos. N. Shea Ltd., complimenting the existing Kingston office to the East and 28 other branches in the Toronto Centered Region.

shea
THOS.N.SHEA LTD. REALTOR

231 FRONT STREET 962-4528

Your Home Is Probably Your Single Biggest Asset...
PROTECT IT!
IMPROVE IT!
SEE . . .
Arthur A. SILLS & Son Ltd.
405 DUNDAS ST. E. 962-9191
Serving the Quinte Area for Over 50 Years
BOLD

Restoration of Historic Road Would Re-create Pioneer Days

By HARRY MULHALL

Staff Reporter

It's called The Road.

An imaginative project, it would tap Hastings County hinterland heritage for cultural — and spinoff commercial — enhancement.

The scheme — the inspiration of the Hastings County Historical Society and its museum's curator Marten Lewis — is hinged on an historic route in the county's north-central townships. It's the Old Hastings Road.

The Road was pushed north through the county in the mid-1800s as a colonization route for settlement. High hopes for its potential were never totally realized. Much pioneer optimism perished on the rocks of the north country bush.

Today The Road, flanking Highway 62, still is in use to varying degrees, where it hasn't been abandoned.

What Mr. Lewis proposes is to:

— Restore sections of the road to its settler environment, lined with tougher amenities of pioneer life, from cabins to corduroy roads.

— Have local residents encouraged, or taught, to practise the skills of the original inhabitants.

— Have visitors, not just as passing tourists, but to stay one or two weeks, totally immersing themselves in its revived way of life.

It would include period stores and hotels along the route for tourists; demonstrations of pioneer industry.

Financing mainly would come hopefully from senior government funds available for programs tailored for such creations — including Local Initiatives Program, Opportunities for Youth.

It would be open to school programs and archaeological expeditions.

The result would be prolonged contact with a way of life that is integral in the pioneer tradition, said Mr. Lewis.

It's a novel concept — there's nothing quite like it anywhere in Ontario, he said.

Of necessity it's a long-range project, taking perhaps 15 years, requiring much preliminary plotting.

Although not specifically a profit-making venture, it could become so. If it didn't prove financially viable it should be cancelled, he admitted.

This would be easy since the scheme would be plotted in stages. One suggested time frame is to (1) develop Crown land between L'Amable and Umfraville, south of Bancroft, or Ormsby, in Limerick Township and Umfraville; (2) develop the remainder of the route between L'Amble and Bannockburn in Madoc Township.

Reeve Jack McKenzie of Faraday Township warned that such an undertaking could be too costly. He said a walking trail in the area — without naming it — has turned out to be a "white elephant."

However, county council voted 18-7 to approve the project in principle.

The above all indented

Heritage Project

Marten Lewis, Hastings County Museum curator, outlines proposal to county council Tuesday for heritage development along Old Hastings Road. The long-range project, approved in principle by council, is aimed at recreating pioneer environment on old colonization route.

Way Now Clear for Start On Downtown Centre

Belleville's biggest downtown redevelopment project of modern times is "poised to get under way," one of its legal officials told city council recently.

The intimation came from Ian Brady, lawyer for Belle-Bridge Developments Ltd., developer of the multi-million-dollar Century Place at Bridge and Front streets.

Demolition of the site is now complete and council moved to clear legal grounds for further progress.

Council's involvement included legal agreements and supporting bylaws to define land titles and commitments since a change in public laneway accesses is called for.

Mr. Brady was present to answer questions as council scrutinized the technicalities of the agreement involving the city, developer and adjoining property owners.

One minor change was made in the document and approval given subject to the alteration. In effect, it was a legal precaution in terms of ownership in case one of the properties — the Army Navy and Air Force Veterans Association building — should ever change hands.

Mr. Brady asked council to expedite its approval, with the change. Otherwise to re-draft the document without causing many problems at this stage would be a "Herculean task."

He was certain that consultation with the city's solicitors immediately would clarify the required technical change.

Bell Expert Outlines Area Telephone Service

PROGRESS — POTS is Proof to Peter

Paul Lecourt of Bell Canada's marketing division addressed members of the Quinte chapter of the Society of Industrial Accountants at their recent meeting on the subject of POTS and PANS.

He explained POTS stands for Plain Old Telephone Service and PANS means Peculiar And Novel Services.

Mr. Lecourt commented through technological innovations special services have been made available to Bell customers as well as improved service by use of integrated circuits made by uniting devices of the transistor family.

We're Growing with Belleville

Bob's Body Shop
PHONE
968-7778
11 GEDDES ST.
BELLEVILLE

GROWING WITH THE QUINTE AREA

Keeping in Step With Progress . . .

BEAUTIFUL
BROADLOOM
from
TOWN & COUNTRY RUGS
in Trenton

TOWN & COUNTRY RUGS
PHONE 392-6569
229 DUNDAS ST. EAST — TRENTON
WATCH FOR OUR FLASHING LIGHTS

TRENTWAY

TRENTWAY
TRENTWAY

Charter A TRENTWAY BUS...

SEE YOUR COUNTRY OR THE U.S.A.!

Trentway has packaged both of them your way . . . Fast, Convenient, Low-Cost — By Charter Bus!

TRENTWAY CAN OFFER YOU
A COMPLETE CHARTER AND TOUR GUIDE SERVICE
THROUGHOUT CANADA AND THE U.S.A.

IMPORTANT: Book your Charter early to avoid disappointment. School tours to Historical places throughout Ontario should be booked now!

Trentway are experts at arranging club or group charter tours to any destination. No extra charge for arrangements, brochures, etc. Arrive on time, see what you want and leave on time. So you can rely on our worry-free charter service experience.

Over 70 modern buses to serve your needs . . . call us today with your travel problems.

TRENTWAY
BUS LINES LTD.

705-745-1333
613-962-7788

For the Best in Quality and Service...

EMSCO LIMITED

KEEPING PACE with PROGRESS

INDUSTRIAL SUPPLIES
SALES and SERVICE

- ABRASIVES AND CUTTING TOOLS
- BEARING AND POWER TRANSMISSION PRODUCTS
- MATERIALS HANDLING AND PUMPING
- MILL SUPPLIES
- POWER TOOLS
- PRECISION AND HAND TOOLS
- ELECTRIC MOTORS AND CONTROLS
- ELECTRICAL AND PNEUMATIC REPAIRS

WE SERVICE WHAT WE SELL!
"From a One Man & One Company in 1950 to 75 Employees & 2 Companies in 1975"

EMSCO LIMITED
FORMERLY ELECTRIC MOTOR SALES & SERVICE
57 Cannifton Road
Phone (613) 966-3234
(Belleville) Ltd.

Ice Control Dams to End Flooding of Moira River

The Moira River Conservation Authority, in business since 1947, is in the midst of two major projects this year — both of which have been on the books for a long time.

They are two ice control dams on the river in Belleville and a study of the Bay of Quinte waterfront within the authority's jurisdiction.

While work continues on other programs and projects, most public attention has been focussed on these two endeavors in recent months.

The ice control dams, both of which will be located in the city at College St. and Reid St., have been in the design stage for a number of years. Their purpose will be alleviate ice buildup at the mouth of the river to prevent backup of river flow and prevent flooding in the downtown area such as was experienced in 1936 and threatened in later years.

A side benefit of the dams will be their ability to regulate water flow and provide additional recreational and esthetic benefits in the city and upriver.

Almost all the riverside properties required for the dams have been acquired — at a cost of close to $1 million — and construction work is scheduled to start in 1976, with completion the same year.

The waterfront study, expected to be complete by early summer, will serve as a guide to the development of Bay of Quinte shortline from about two miles west of the city east to the boundary between Thurlow and Tyendinaga townships.

The consultants retained to do the study have stressed public participation and solicit suggestions about uses to which the waterfront can be put.

Also expected to be included in the report are recommendations for additional boating facilities in the harbor and perhaps suggestions for rehabilitating spawning beds for various species of sport fish at the mouth of the Moira.

In its 28-year life the Moira authority has completed a number of projects, notably the development of Vanderwater Park, east of Highway 37 north of the city and the reconstruction of the O'Hara Mill property northwest of Madoc.

The 630-acre Colonel Roscoe Vanderwater Conservation Area is named after the first chairman of the Moira authority and includes riverside facilities for picnicking swimming, camping, fishing and boating. In addition, an area has been set aside for area Boy Scout's Camp Sagonaska.

At O'Hara Mill a major attraction is a muley sawmill, believed to be the only of its type in Ontario, also on display are many items of early Canadian in the O'Hara House Museum, an early log schoolhouse, antique farm machinery and pioneer artifacts.

The authority continues to acquire and develop properties for educational and recreational purposes. A recent acquisition was the Potter Property east of the city on Highway 2. This farm, located on a creek feeding into the Bay of Quinte, will be developed as a picnicking and trailer park area with nature trails within easy access of city residents.

Another of the authority's projects over the years has been an extensive tree-planting program involving close to three million trees.

City's Executive

As city manager Wilbur Purcell heads the team that administers local government in Belleville. He's the man who must advise council and put its instructions to work.

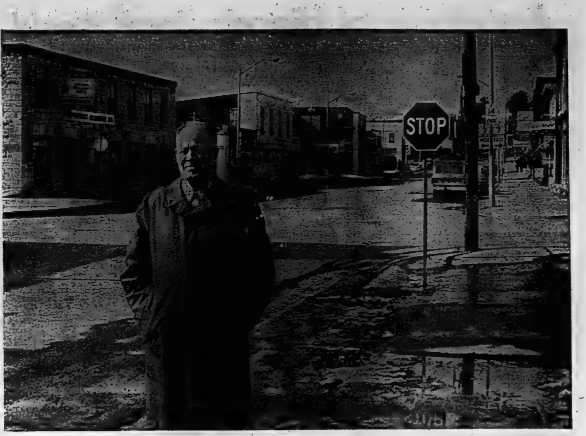

Summer Brings Dollars

Marmora does not have any local manufacturing industry and relies upon a solid farming community for year-round support of its business community as well as local residents. Summer is when business swells and the economy is boosted. Jack Reynolds, pictured here looking over the downtown area, has been reeve for five years and on council since 1947.

Active Organization

Sales boosters in the city are members of the Belleville Sales and Ad Club. At their recent election night the following directors took office: front — George Taylor, Jim Malcolm, Jack Dickens, Ron Walmsley, Russ McBride; back — Dick Simon, Roy Taylor, Doug Bannon, Rick Mohan and George Ward. President is Jim Malcolm; first vice-president, George Ward and second vice-president, Rick Mohan.

SATISFACTION
IS our most important product
17th Year of Continuous Service

- Electronic Calculators
- Photo-Copy Machines
- Duplicators, Accessories and Supplies
- Typewriters - New and Used
- Philips Dictating Systems
- Telephone Answering Systems
- Accounting Machines
- Printing - Register Box Forms, Accounting Forms etc.
- Office Furniture

● Sales ● Service ● Rentals ● Leasing

Hastings Business Machines
(BELLEVILLE) LIMITED
487 DUNDAS ST. W. 962-1551

GROWING WITH BELLEVILLE
Watch For The Opening, About June 1st,
Of Our Enlarged
Electrical Sales Showroom

WE'RE INCREASING OUR SALES AND STOCK AREA BY 2,000 SQ. FT. TO GIVE YOU BETTER SERVICE AND A GREATER VARIETY OF LAMPS, FIXTURES AND WIRING SUPPLIES.

Pinkle ELECTRIC LIMITED
334 PINNACLE ST. DIAL 962-5331
We're Open All Day Every Day Until 5:30 p.m. and Until 9 p.m. on Friday.
USE OUR FREE CUSTOMER PARKING LOT

TRAVELETTE

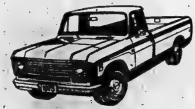

LIGHT DUTY—NEW AND USED
Dynamite Deal Days

AT YOUR LOCAL INTERNATIONAL HARVESTER DEALER
BELLEVILLE TRUCK CENTRE
CORNER WALLBRIDGE RD. & HWY. 401 BELLEVILLE, ONT.
TELEPHONE 966-4800

holiday Rent-A-Car System
FOR PEOPLE GOING PLACES
A CANADIAN COMPANY

PROVIDING THE QUINTE AREA WITH "DAISY FRESH" CAR & TRUCK RENTALS.... TO GET YOU WHERE YOU WANT TO GO!

CAR RENTALS
ECONOMICAL COMPACTS TO FULL-SIZE WAGONS

TRUCK RENTALS
HARD-WORKING HALF-TONS TO TRACTOR TRAILERS

holiday Rent-A-Car System
FOR PEOPLE GOING PLACES
A CANADIAN COMPANY

● Featuring Chrysler Products And Other Fine Cars ●
11 WEST MOIRA STREET
BELLEVILLE - 962-9114

Ex Poster Made By Local Student

When people read the advertising poster publicizing this year's Quinte Exhibition, they can remember it was not drawn by an established advertising artist but by an 11-year-old Grade 5 student from Queen Elizabeth Elementary School in Trenton.

Kim LaFleur, daughter of Lois and Ross LaFleur of 35 West St. in Trenton, won a $25 first prize recently when her poster was selected as the pick of over a dozen others in a poster contest sponsored by the Quinte Exhibition and organized by the senior advertising class at Loyalist College.

The contest was devised to enable area elementary school students to display their artistic talents and draw a suitable poster which could be used in exhibition advertising.

Co-ordinator and manager of the project was Dave Bell, a Loyalist data processing student.

Second prize winner was Jennifer Pile of Picton, a Grade 7 student at Athol Central and the third place finisher was Karen Mair, a Grade 3 student at Prince Charles in Trenton.

Receiving honerable mention were Barb Perry, Grade 7, Athol Central; Sascha McDonald, Grade 3, Prince Charles in Trenton; Dave Hill, Grade 7, Sir Mackenzie Bowell in Belleville; Karen Harris, Grade 3, Prince Charles in Trenton; Karen Wilson, Grade 7, Sir Mackenzie Bowell; Kimberlee Avery, Grade 5, Queen Elizabeth in Trenton; Rusty Quinn, Grade 6, Kente; Dana Walker, Grade 7, Prince Charles in Trenton; and Lynn Ann Wilkinson, Athol Central in Cherry Valley.

Hastings Warden Speaks On County's Future

Hastings County of course has many unique characteristics, differing from most counties in Ontario. When we think of our County being over 100 miles in length, running from the shores of Lake Ontario to north of Maynooth, we realise that we have a considerable variation in climatic conditions alone.

Most people understand that when the fields are bare in the south part of Hastings, there is often plenty of snow in the north to accommodate all types of winter sports. Coupled with our variation in climate, we have of course extreme variations in topography. The southern townships are mainly suited to agriculture, with industrial development around Belleville and Trenton.

The further north we go the land changes to granite rock with many wooded areas and beautiful lakes and streams. This are is naturally suited to lumbering, mining and tourism.

I feel that the County of Hastings has a great potential for growth. Situated as we are, midway between the proposed Pickering airport and the proposed industrial park at Prescott, we are bound to feel the fob-off effects of these two huge developments. It would appear that secondary industry should be interested in locating in this area.

In connection with these two large developments, there will no doubt be a large influx of people into those areas. These people must have some place for recreation and where would there be a better place for them to enjoy themselves than beautiful Hastings County where we have so much to offer. The Highlands of Hastings Tourist Council is a very active group and recently presented a plan for a 200,000 acres provincial park to several Ontario Cabinet ministers at a meeting in Belleville. This brief was well received by the Cabinet ministers, and it pointed out that there were an estimated 40 million people within an easy day's drive of the area.

The recent announcement of the re-opening of Faraday uranium mine is a prime example of the potential of Hastings. With fossil fuels becoming scarce in the world it make uranium a valuable asset. Mr. Del Wilson, manager of Faraday mine recently announced that 300 employees would be needed at the mine by 1976 and also predicted that other mines would be opened as we are on the eve of a uranium boom.

Agriculture is the main industry in seven of the southern townships with other areas of good farmland scattered throughout the county. Dairying continues to be the backbone of the industry, and Hastings is famous for it's cheddar cheese which is very popular with tourists. Beef cattle numbers have increased dramatically in the past several years, due mainly to more strict regulations and the lack of adequate help in the dairy industry. Farms will continue to grow in size mainly from consolidation, and as world food supplies become more scarce, agriculture will play an even more important role than it has in the past.

In closing, I feel sure that this area will continue to grow and prosper, and hopefully we can direct that growth to the benefit of the citizens of the County of Hastings.

William S. McCrea,
Warden,
County of Hastings.

IN ORBIT 10 YEARS

The giant winged satellite Pegasus was put in orbit around the earth in 1965 to measure potential hazards of meteorites to astronauts and spacecraft.

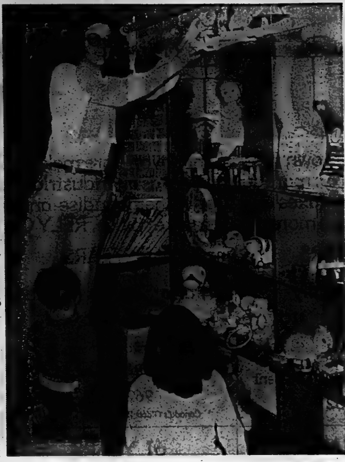

Toy Lending Library

Susan McConnell, project supervisor, is seen here tidying up the shelves in the basement room at Queen Mary Public School where the Toy Lending Library opened its doors in January, sponsored by a Local Initiatives Project grant. The library is stocked with toys, dolls, games and books that appeal to its pre-school clientele, who may become members simply by coming along with an adult or two in tow.

Placement Record Good

If the student placement record at Loyalist College is any indication, Ontarios community colleges are far outstripping universities in finding related employment for graduates.

Charley Benson of Loyalist's student service department says the colleges are 90 per cent successful across the province in that facet. "The universities can't come near that," he notes.

Of 37 student who continued to higher studies, 30 returned to Loyalist.

Belleville Gets $26,000 For Home Improvements

Belleville has received $26,000 in its first application for funds under the Ontario Home Renewal Program (OHRP).

The availability of OHRP loans for qualifying homeowners through city hall now will be advertised.

City council earlier this year sent in its formal application for OHRP funds to which it was entitled during the 1974 provincial fiscal year. The request was for the full allotment of $104,400.

However, the request apparently came too late for the city to benefit from the full amount.

City manager Wilbur Purcell explained the reason in a memo to council recently: "I understand the full amount is not being approved as the fiscal year was ending and the full amount would not likely be utilized."

However, in the present 1975 fiscal year council may apply for more OHRP funds as "the need . . . becomes apparent."

Mayor Robin Jeffrey said after Monday's meeting the city would be seeking more OHRP funding.

The prime objective of the program, reported Mr. Purcell, is to assist with repairs of faulty structural and sanitary conditions, and upgrade plumbing, heating and electrical systems in homes.

Details will be available from city hall.

City council will approve the loans after processing through city hall administrators.

FORMAL
RENTALS
FOR MEN

ESQUIRE
MEN'S WEAR
PHONE 968-9533
253 FRONT ST.
BELLEVILLE

We Salute the
Quinte Area . . . .

● DOMCO CUSHION FLOOR
● CERAMIC TILE ● BROADLOOM

Westgate Carpet Sales
Phone 962-7271 - 487 Dundas St. W. - Belleville
(IN THE WESTGATE PLAZA)

Brown's Ornamental Iron Works. . . Progressing with the Times

Vivian and Dean Brown started Brown's Ornamental Iron Works in the garage of their Moira Street West home some 14 years ago.

Since that time, they have never looked back.

The Brown's are a very ambitious couple; they worked together developing only the very highest standard in the manufacturing and production of wrought iron works and miscellaneous steel.

The industry at that time was just branching out into a very lucrative field with the construction of new housing developments and industrial expansions in the Belleville area.

Wrought iron railings for homes and steel stair structures being in demand at the time, it afforded the Brown's with the opportunity of expanding from their garage to a co-operate company in 1970 and purchased the building at 90 College Street West.

Dean Brown is a highly-skilled craftsman in the iron works trade, and this skill is certainly very evident in his creations.

The trade demands imagination and excellence in creating unique wrought iron designs for Commercial, Industrial and Residential contracts.

Dean not only designs very unusual and complicated orders, but he also manufacturers them and installs them with the assistance of his very capable staff.

Skilled men are difficult to find in this trade very few young men are willing to devote the necessary time and energies learning this very demanding trade.

Long hours and patience must be asserted at all times to truly achieve the goal as a wrought iron and steel craftsman. Speed is also very essential contracts must be filled promptly so that the entire project isn't held up and the construction company is kept satisfied and happy.

Dean Brown is very optimistic toward the staff of young men he employs today He feels they are really contributing a great deal to the success of the business and is very hopeful they will continue to be part of his operation and develop into expert craftsmen, thus relieving him from the bulk of the operation's workload.

Brown's Ornamental Iron Works is a smoothly run operation. Mrs. Brown supervises the plant when Dean is out on the site and works right along with the men in the plant.

Since she started in the business from square one, she knows exactly what has to be produced during the day and knows every phase of the operation, having performed every one of them herself at one time or another. Knowing the importance of deadlines to the company, Mrs. Brown organizes her staff to perform their tasks in a rigid and precision-like fashion.

Her favorite phase of the operation is in the painting room; a separate room from the plant which contains the huge paint vats which Mr. Dean designed and constructed himself.

The vats stretch 18 feet long and are five feet deep and will hold some 500 gallons of paint at one time.

A modern and unique spraying system is in operaton and Mrs. Brown executes this tedious and time consuming operation with the utmost care and a high degree of skill.

A great deal of satisfaction is expressed on her face after she has completed a piece of work; and here again, speed is of great importance

It is difficult to train a person in the painting operation, according to Mrs. Brown, to accomplish the degree of workmanship Brown's Ornamental Iron Works demands in their finished products.

Dedication to the job is the key if one is to be successful.

Brown's Ornamental Iron Works is the most moderaly equipped plant in Eastern Ontario. The Brown's have been through many operations in Ontario to gain new ideas and inspect the equipment of other companies in the trade. They are satisfied that their operation is second to none, compared to others in the industry.

Large investments have been continuously made to upgrade the standards of their operation. A unique welding machine was just recently purchased, making the job less time consuming and adding to the efficient operation.

A large tractor trailer has just been constructed to move the large steel structures and balconies from the plant to the construction sites.

During the steel crisis of last year, Dean Brown had to investigate every possible source of supply to maintain high steel inventory to meet the growing demands of the construction industry. Over 30,000 tons of steel is used in the company's yearly production; and steel rose to an amazingly high percentage in cost over the past year.

Brown's Ornamental Iron Works have contracted many Commercial and Industrial jobs during the past year: The Applewood Building by Harwest Developments where they installed the steel stair casing and iron work; Leslies Shoe Store; Belmont Restaurant; O'Brien's Funeral Home and the wrought iron design at Modeira Cafe.

Most of their operation involves the Commercial and Industrial trade and Brown's are sub-contractors for Rollins Construction and Lambert Construction for new housing and commercial buildings.

The company is active in custom fabricating from design to the finished job. This includes railings, steel stairs, fire escapes, miscellaneous metals and sliding factory partitions.

This leaves very little time to fill the constant stream of private resident orders which flow into their plant day after day. Reluctantly, Mr. Brown is forced to turn them down. Due to the increased demands with the Industrial Contracts, Brown's just don't have the time to fill them.

Brown's Ornamental Iron works has come a long way since 1961. A success story in itself . . . from humble beginnings, a couple developed their company through untiring efforts and demand for precision and high quality workmanship.

Brown's Ornamental Iron Works are noted for their excellent craftsmanship . . . after all, that's what they built their business on!

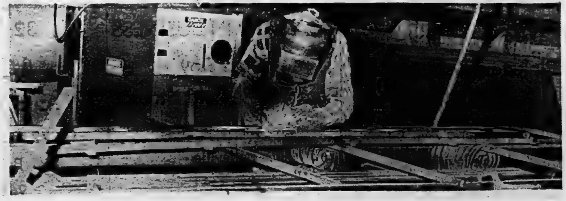

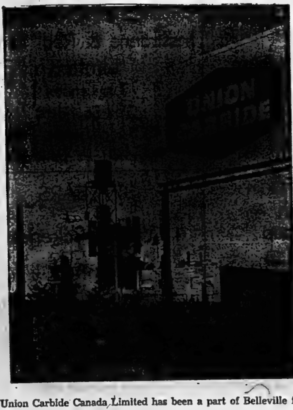

Union Carbide Canada Limited has been a part of Belleville for over 25 years. Its Dundas Street East plant is one of 42 Union Carbide facilities across Canada, producing a diverse range of products . . . from everyday household necessities to vital raw materials for industry.

UNION CARBIDE CANADA LIMITED
PLASTIC & CHEMICALS
PHONE [illegible]
[illegible] DUNDAS ST. EAST — BELLEVILLE

1975 HONOR ROLL

All of these firms – each in its own field of endeavor – are making Belleville more secure for you and your family; more substantial as an industrial, educational and social area. They provide, pay taxes and supply merchandise and services necessary to make the community a more viable market place. RELY ON EXPERIENCE

141 YEARS
The Intelligencer
Printing & Publishing
45 Bridge Street East
Belleville

119 YEARS
Foley Supply
& Machine Co. (1970)
Limited
23-25 Wallbridge Crescent
968-3521

107 YEARS
Ontario Business College
Limited
54 Victoria Avenue
Belleville
962-0870
Canada's Oldest Private Business College

92 YEARS
Thompson
Funeral Chapel
38 Everett Street, Belleville
962-8651
It Has Been Our Pleasure Serving You
Over the Past Years
Thomas C. and David B. Thompson

65 YEARS
James Texts
Office Supplies - Office Furniture
Social Stationery - Greeting Cards
Books
183 Front Street
968-6775

62 YEARS
Twiddy's Grocery
156 West Moira Street
968-8684
Belleville
C. A. Burley, Proprietor

61 YEARS
John R. Bush
Funeral Home
(formerly The Belleville Burial Company)
80 Highland Avenue,
Belleville
968-5588

57 YEARS
Stephen Licence
Limited
Hobbies — Crafts
Sports — Toys
Bicycles — Toys
323 Front Street, Belleville
Dial 968-9363

56 YEARS
Finkle Electric
Ltd.
334 Pinnacle Street
Belleville
962-5331

– 54 YEARS –
Voyageur
Colonial
Limited
45 Dundas Street East
Belleville
962-9544

53 YEARS
AOCO Limited
Better Vision for Better Living
161 Bridge Street West
962-2553

52 YEARS
Whites
Dominion Hardware
230 Front Street
Belleville
966-4555

51 YEARS
Trudeau Motors
Ltd.
31-45 Station Street
968-6767
Your G.M. Dealer for
Oldsmobile ☆ Cadillac
Chevrolet
"Serving the Quinte Motorists for Over 50 Years"

45 YEARS
O'Brien — Steele
Funeral Home
30 Moira Street West
Belleville
968-6938
Serving the Community in the Funeral Business
GEORGE F. O'BRIEN LEONARD F. STEELE
for 45 Continuous Years

43 YEARS
Hitchon
Radio & Television
340 Front Street
Belleville
962-5349

42 YEARS
C. D. Crosby
Insurance & Real Estate
Limited
Les Lennox
Ted Saunders
40 Bridge Street, East
968-6411 – Belleville

40 YEARS
Ashley Furs
293 Front Street
and 323 Coleman Street
962-4375
Cold Storage
968-8422

40 YEARS
Grant
Funeral Home
and Chapel
68 Front Street, North
Belleville
968-9119
Allan Vanclief, Funeral Director

40 YEARS
Templer
Flower Shop
Wm. G. Rowland — Owner
Joan Davidson — Manager
Robert Rowland — Manager
Our Flowers Say It for You
"Belleville's Leading Florist"
395 Front St. – Belleville
962-0907 – 962-1643

37 YEARS
Weston Bakeries
Limited
RR 5, Belleville
968-9393

37 YEARS
Pinkston & Luscombe
Funeral Directors
60 Victoria Avenue
Belleville
968-5735

35 YEARS IN BUSINESS
Glen Roy
Pure Ice & Cold Storage
289 Pinnacle Street
Belleville
962-1651

32 YEARS
Hillcrest
Auto Wreckers
72 Centre Street
Belleville
962-3264

30 YEARS
Bowl-O-Drome
Modern Lanes
Fun for the
Entire Family
369 Front Street
962-2165

1975 HONOR ROLL

All of these firms – each in its own field of endeavor – are making Belleville more secure for you and your family; more substantial as an industrial, educational and social area. They provide, pay taxes and supply merchandise and services necessary to make the community a more viable market place. RELY ON EXPERIENCE

30 YEARS
Weaver
Funeral Home
170 Dundas Street West
Trenton
Serving Trenton, Campbellford
Areas and Surrounding Districts
392-3579

30 YEARS
Barry & Forchuk
Real Estate Ltd.
Realtor
"A Name That Served the Quinte Area Since 1945"
279 North Front Street
Belleville
968-6438

30 YEARS
The Hunt Bros. Ltd.
75 Church Street
Serving Belleville Area
For the Past 15 Years
968-5744

29 YEARS
O'Neil Stationery
& Office Equipment
121 Front Street
966-2550

27 YEARS
Richard Ellis
Printing
10 Fahey Street
968-6491

27 Years
Flowers
by Dustin
390 Front Street
968-7875

26 YEARS
Earl Darrah
Paint & Wallpaper
30 Bridge Street East
Belleville
968-6078

Dealing in Real Estate for A Quarter of A Century
JOYCE
374 Front Street, Belleville
Affiliate of ROYAL TRUST
Canada's Largest Coast-to-Coast Realtor
Nation-wide Guaranteed Trade-in Plan.
Deal with a local realtor you know,
962-5326

25 YEARS
J. L. Farrell
Construction Ltd.
14 Eastwood Park
Belleville, Ont.
(613) 962-2887
or 962-2897

25 YEARS
Louis Yanover
Realtor
962-4246
25 Years Serving Belleville
and District

24 YEARS
ELLIOTT
MOTORS
366 North Front Street
Pontiac ☆ Buick
G.M.C. Trucks
962-4584

24 YEARS
Clarence D. Fuzzen
Complete Line General
Insurance Agency Ltd.
156 Bridge Street East
962-0239

22 YEARS
Vader's Garage Service
Ltd.
Datsun
Sales & Service
21 College Street West
(Just off North Front)
966-5302 - 966-5303

21 YEARS
Plane's Concrete
Limited
RR 5, Belleville
962-9111

20 Years
Malcolm Bros.
Limited
Complete Residential and Commercial Cleaning
Rugs and Upholstered Furniture Cleaning
Air-Kem Deodorizing Service
Steam Cleaning
87 West Moira Street
968-8274 – 968-8111
968-9286

18 YEARS
Ford
Decorating Service
368 Sidney Street
Belleville
968-9736

18
YEARS
Serving Belleville
and Area
962-8649
FOSTER
247½ Front Street

18 YEARS
Jewell-Brenmore
Salon
17 Years at This Location
Under the Ownership of Vivian Jewell
136 Victoria Avenue
Belleville
962-0668

17 YEARS
R. Leowen
Heating and
Air Conditioning Ltd.
640 Dundas Street East
Belleville
966-3362

17 YEARS
Sidney Inn
Top of West Moira Street
Your Local, Neighborhood
One-Stop Shop
968-8131

17 YEARS
Grant Devolin
Motors
200 Front St.
Downtown! Front & Bridge Sts.
Warranted with Real After Sale
Service, Trade Up – Trade Down!
962-5070

16 YEARS
Gordon Woods
Realtor
298 Coleman Street
Belleville
Modernizing and Growing
968-6471

16 YEARS
Edward's
Cartage & Delivery
Service
Serving Belleville and Area
for 16 Years.
968-6563

15 YEARS
White & Morris
Funeral Home
(Peter Morris Funeral Director)
78 Centre Street
Deseronto
396-2310

1975 HONOR ROLL

All of these firms – each in its own field of endeavor – are making Belleville more secure for you and your family; more substantial as an industrial, educational and social area. They provide, pay taxes and supply merchandise and services necessary to make the community a more viable market place. RELY ON EXPERIENCE

15 YEARS
KEITH H.KEITH LIMITED REALTOR KEITH
Serving
Belleville
and Area
RR 5, Belleville, Hwy. 14
1½ Miles North of 401
966-3512

15 YEARS
Dixon
Steam Rug Cleaners
and Upholstery Cleaning
and Carpet Installation
107 Herchimer Avenue
962-7922

14 YEARS
Bob's Sports
and Repairs
"Your Sporting Goods
Specialist"
46 Front Street South
Belleville
962-6486

14 YEARS
Farrell Motors
and Collision Limited
35 Emily Street
962-5346

13 YEARS
Fraser & O'Neil
Limited
Realtor
257 North Front St.
Belleville – 962-3418
115 Dundas St. East, Trenton
392-9224

13 YEARS
Speedy Auto Glass
Limited
34 Dundas Street East
Belleville
962-8210
(See Our New Branch in Trenton)
31 QUINTE STREET—TRENTON 392-3011

11 YEARS
Foxboro Fabrics
Imported and Domestic Fabrics
Upholstery and Draperies
Specialists in Bridal Fabrics

* * *

Custom Made Draperies
Reupholstering Arranged
Men's Trousers Custom Tailored
Foxboro Fabrics
968-5955 – 334 Main Street
(Mon., Wed., Fri. — 9:30 - 9)
(Tues., Thurs., Sat. — 9:30 - 5:30)

11 YEARS
Paul's Place
– The Hair Care People –
R. K. Redkin Retail Centre
24 Victoria Avenue
968-4418

11 Years
Dixie Lee
Fried Chicken
Take-Out
Specializing in Sea Food
211 Coleman Street
962-7045

8 YEARS
Rossmore
Trailer Sales
½ Mile South of Belleville
on Hwy. 14
Left on County Road 28
968-8332

7 YEARS
Serving
Belleville
and
Area
FRANK
243 North Front St.
Belleville

7 YEARS
Sun Luck
Gardens
219 North Front Street
Belleville
968-5577

6 YEARS
ZIEBART
Rust Proofing
212 Coleman Street
Belleville,
Ontario
962-6466

6 YEARS
MOTORLAND
CHRYSLER PLYMOUTH
LTD.
290 NORTH FRONT STREET
962-3484
"YOUR FULL LINE CHRYSLER
DEALER"

RB
6
YEARS
22 Walmsley Place
Belleville, Ontario
K8P 1H3
(613) 962-8426

5
YEARS
Gibson
177A
Pinnacle
Street
962-9223

5 YEARS
Howard & Robert
Printing Co. Ltd.
381-383 Front Street
Belleville
962-6688

4 YEARS
Rollies Sports and Marina
(1974) Ltd.
(7 Months Under New Management)
Your Complete Outdoor Centre
Trailers, Boats (all sizes)
Campers - Mercury Motors
Home of the
"PUCH MOPED"
RR 3, Belleville
966-1318

4 YEARS
Gibb & Son
Authorized Hoover
Service Depot
Repairs to All Makes of Vacuum Cleaners and
Sewing Machines
Authorized Proctor Lewyt
Authorized Compact Inter-State
Sales, Service and Parts
Authorized Airway Sanitizer Sales and Service
37 Albion Street
968-5384 or 968-9197

4 YEARS
Doug's
Body Shop
145 Humewood Drive
Belleville
962-8945

☆ 4 YEARS ☆
Wilton's
Car Centre Ltd.
(Safety Inspection Station)
128 Front Street
962-2222 –
962-1888

– 3 YEARS –
King
Transmission
Your Transmission Centre
391 Front Street
Belleville
962-3545

3 YEARS
TRENTON OPTICAL
"WORTH LOOKING INTO"
54 Bridge Street East Belleville
962-9311
7 Dundas Street West Trenton
392-7436

3 YEARS
Bernard Interiors
"Member of The Interior Designers of Ontario"
OPEN MONDAY - SATURDAY — 10 a.m. - 6 p.m.
Interior Designing & Decorating
Consultation, Furniture,
Draperies, Wall-to-Wall
Coverings and Accessories
47-A Campbell Street
962-4976

1975 HONOR ROLL

3 YEARS
Midas
Muffler Shop
138 Front Street
Belleville
Free, Initial Installation
Shops Coast to Coast
962-1653

3 YEARS
Bill and Erma's
89 Bridge Street West
At the Top of West Hill
Sub-Post Office
Artificial Flower Arrangements
Fruit Baskets
All Your Grocery Needs
Garden Seeds and Plants
962-3202

3 YEARS
–Flea Market–
Every Sunday at the
Fair Grounds - Stirling
14 Miles North of
Belleville
Hwy. 14
Watch for our Opening Date
ALSO NEW MARKET
IN BLOOMFIELD
962-5001

2 YEARS
K. Knudsen
Construction Co.
General Contractors
Industrial - Commercial
Residential
RR 7
Belleville, Ontario
Postal Code K8N 4Z7
(613) 968-6836

2 YEARS OLD
MULVEY
Custom Homes
100 East Moira St.
Belleville, Ont.
Chas. Mulvey, Prop.
Get More For Your Money
(613) 968-7430

Completion of 2 Full Years
under
Fry Ford Sales Ltd.
Before You Buy . . . See Fry
The Home of the 50,000 Mile
New Car Warranty
'We Listen Better . . . and Act'
962-9141
321 North Front St.–(Hwy. 14)

2 YEARS
G.E. and Admiral
Authorized Sales and Service
Corbyville T.V. and Appliances
Services Ltd.
Corbyville, Ont.
968-3341
"Where Prices Are Fair and Reasonable"

1st YEAR
Serving Belleville
and Area
Colonial
Real Estate Ltd.
Head Office:
180 North Front Street
962-9281

1 YEAR
Superior T.V.
● Fleetwood Dealer
'But' We Still Service All Makes
of B&W, Color and Stereo
We're Now a
We are also a Hatachi Dealer.
We also have factory, service for most popular makes.
"We Sell the Best and Service the Rest"
Open Monday - Friday 9 a.m. to 9 p.m.
Saturdays 9 a.m. to 6 p.m.
103 Cannifton Road
Also Branches in MADOC and NAPANEE
962-9516

Reliable
Linen Service
and Sunshine Uniform
Supply Service
Call 968-8907
Complete Rental Supply of Uniforms and Linens
For Stores, Restaurants, Industrial Plants,
Offices and Motels.

Quinte Pest Control
Exterminations & Fumigations
Fully Insured and Licensed
All Work Guaranteed
— Free Estimates —
369 Dufferin Ave., Belleville
962-8854
Kingston, 542-7451
85 Stephen St.

Checker
Taxi
For Prompt Courteous
24 Hour Service
968-6464

Natural Gas is part of our heritage

While There Is An Adequate Supply for the Foreseeable Future . . .

CONSERVATION and
GOOD MANAGEMENT

Will Assure A Supply for Future Generations!

NCgas

"THE PERFECT PARTNER IN PROGRESSIVE PLANNING"

NORTHERN and CENTRAL GAS CORPORATION LTD.

For Information Call 968-6786

ATTENTION HOME OWNERS & BUILDERS

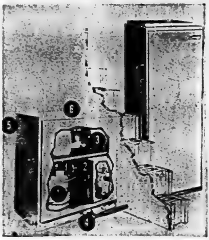

SHEPPARD
AND
Westinghouse

OFFER YOU A SOLUTION TO THE "ENERGY CRISIS"

ONE SYSTEM THAT HEATS AND COOLS YOUR HOME AUTOMATICALLY FOR TOTAL HOME COMFORT.

The Hi/Re/Li Heat Pump

If you are building a new home, or planning on putting in a new furnace with a central air conditioning system it might be a good idea to consider a unit called a heat pump.

This is essentially a central air conditioner with added features to reverse itself automatically to heating. This means, that in winter, you use the outside air to heat your home, the same as you cool your home in summer, by removing the warm inside air. These units now are efficient to an outside temperature of -20 degrees F. Although auxiliary heat is required at low temperatures this is provided by electric heating elements incorporated in the heat pump. Even when the temperature drops to -20 degrees a certain amount of low cost heat is still supplied by the heat pump and the total fuel saving for the year is substantial.

Because a heat pump only moves heat and does not have to produce it, it operates with remarkable efficiency, you actually get more heat energy out of it than you put into it, as high as 3 to 1 compared to something like .7 to 1 for oil or gas and 1 to 1 for electricity.

For More Information Call 392-6558

E. E. SHEPPARD
LIMITED
HOME COMFORT CENTRE
"SERVING THE QUINTE AREA SINCE 1947"
340 SIDNEY STREET **TRENTON**

An Excellent Team Wins More Than Sales Records; It Wins Customers!

We Work Hard to Make Every Minute You Spend Behind the Wheel Enjoyable...

WALTER ELLIOTT
President

BRYCE PHILP
Vice-President

BILL SORG
Sales Manager

RAY BATE
Used Car Manager

NORM LOWERY
Lease Manager

JOHN BLANCHARD
Office Manager

Gene Federowich
Service Manager

FRANK SHANDRAW
Parts Manager

OUR SALES STAFF WILL GIVE YOU "WHATEVER IT TAKES "EVERY TIME!

WAYNE SHANGRAW
Sales Representative

STEW REID
Sales Representative

FRANK HARNDEN
Sales Representative

VIC WILLIAMS
Special Fleet
Sales Representative

TED WILLIAMS
Sales Representative

GEORGE REED
Sales Representative

ARCHIE STEWART
Truck Specialist

GARFIELD COONEY
Sales Representative

JOHN CONVEY
Sales Representative

BRIAN WILLIAMS
Sales Representative

ART GOUGH
Truck Specialist

RUSS TROTTMAN
Sales Representative

HAROLD CALVER
Sales Representative

CLIFF McCOY
Sales Representative

HAROLD MEYERS
Sales Representative

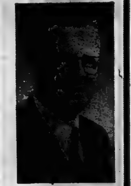
JOHN RANDLE
Sales Representative

Gerald Brickman
Sales Representative

DON WILSON
Service Advisor

GORD ADAMS
Service Advisor

OUR SERVICE AND PARTS DEPARTMENT

Service should be a prime consideration of anyone purchasing a new or used car. An automobile is, after all only a machine, and all machines require proper, regular maintenance to assure a long uninterrupted life. As an ounce of prevention is worth a pound of cure to a customer's health, the same applies to a car. Our service department is well staffed with experts in automotive service and repair, our shop is equipped with the latest and best of equipment and our technicians have a genuine interest in your automobile.

"The Winning Combination
Sales - Service and Parts"

RAE BETHUNE
Tire Shop Manager

BUD FOX
Body Shop Foreman

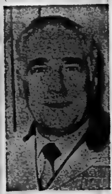
LARRY BROWN
Shop Foreman

- Pontiac
- Buick
- GMC Trucks and Buses
- Goodwill Used Cars & Trucks

ELLIOTT MOTORS 70 LIMITED

366 NORTH FRONT ST.
BELLEVILLE
DIAL 962-4584

THE INTELLIGENCER
Founded in 1834
Merged in 1930 with
The Ontario, founded 1870

The Intelligencer

Second Class Mail Registration Number 1796

BELLEVILLE, ONTARIO, WEDNESDAY, MAY 7, 1975

52 PAGES

15c Per Copy
Carrier Delivery 85c Per Week

THE WEATHER
THURSDAY
Mainly sunny
Low Tonight 4
High Tomorrow 18

Police To Take Pulpits

By ROBIN CHASE
Staff Reporter

Two of Belleville's finest will take to the pulpits next week in two city churches to preach on law and order as part of celebrations marking Law Enforcement Week (May 11-17).

City Police Chief Douglas Crosbie will talk on "Law and order in society today" to the congregation of St. Thomas' Anglican Church on Sunday in the parish hall on East Bridge St.

Chief Crosbie is a member of St. Thomas'. The Sunday 11 a.m. services are being held in the parish hall on an interim basis, following last week's church fire.

Inspector Ralph Blatchford of city police will speak at St. Andrew's Presbyterian Church on May 18. He says he will decide on his subject later.

Both speeches will take the place of the regular sermons by the church ministers.

Boy Slain, Suspect Hit by Car

TORONTO (CP) — Ronald Steven Ryan, 29, of Toronto was under guard in hospital today after being shot in a shopping mall parking lot Tuesday night by police investigating the slaying of a 15-year-old boy.

Police said Ryan has been charged with murder punishable by life imprisonment in the death of Michael Habbib of Toronto.

Ryan was struck by three or four police bullets during a gun battle at the Scarborough Town Centre about an hour after Habbib was shot to death at the Fairview Mall parking lot, about five miles away.

A witness to the first shooting said Habbib was shot a close range by two men who approached him after leaving their car in the mall parking lot.

The car later was put under police observation.

A witness to the second shooting said a man got out of a car and started walking away when an unmarked police cruiser approached and struck him.

The man got up and started to run and two police officers chased him and a number of shots were fired, the witness said.

Ben Wicks

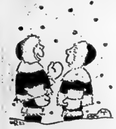

"Prince Charles shook my hand, I think!"

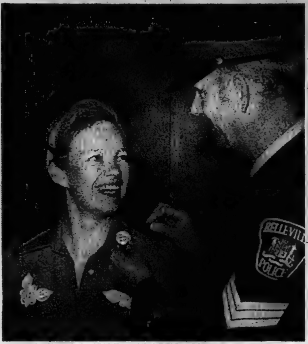

Robin Chase

Police Protect People

Michele Clapp, a city police secretary, is pinned by Sgt. Robert Hall, city police safety officer, with a lapel button proclaiming "Police Protect People," the theme of Law Enforcement Week from May 11-17. Both are members of the police department's services division.

The Weather

Synopsis: Generally sunny weather with seasonable temperatures are forecast for most of Ontario today and Thursday.

TEMPERATURES

	Max.	Min.
Today	19	7
One Year Ago	18	4

Rainfall - Trace.

Silicosis Sufferers Assisted

TORONTO (CP) — Uranium miners in Ontario suffering job-caused silicosis will be paid 75 per cent of lost wages to encourage them to seek less hazardous work, Labor Minister John MacBeth said Tuesday.

The announcement followed release of a health ministry report which showed 147 workers at the Elliot Lake and Bancroft mines had developed permanent scarring of the lungs which might lead to tuberculosis and another 290 with exposure to uranium mining conditions had developed pre-silicotic conditions.

Mr. MacBeth said miners with silicosis will be encouraged to find work elsewhere through job-retraining and compensation for moving expenses, where necessary. In addition, they will be paid 75 per cent of the difference in lost earnings to a maximum level of $15,000.

Today's Chuckle

Not all teen-agers contradict their parents. Some of them don't pay that much attention.

Bell Cuts Number Of New Directories

HARRY MULHALL
Staff Reporter

Bell Canada will distribute fewer telephone directories this year.

The number of copies is down more than 8,000 in the Belleville exchange area.

The move, says the company, is "in the interests of conservation" and will see only one directory delivered to each household.

However, says George Thompson, Bell's Belleville manager, subscribers wishing a second directory need only phone the company to obtain one.

The new conservation policy does not apply to business offices.

"We've taken surveys which show that most residential subscribers want only one directory," said Mr. Thompson.

As a result, 92,600 copies of the new directory will be delivered — 8,170 fewer than in 1974.

"Bell's change in policy reflects the company's concern for cutting down on pollution and for the need to conserve our natural resources," said Mr. Thompson.

Business offices have been canvassed to "identify as closely as possible their specific requirements".

Bell plans to start distributing the 1975 directory in the Belleville area May 10, and distribution should be completed in 10 days. Telephone number for householders to call for a second directory is 968-5700.

The new directory has some changes.

Its introductory information pages have a new format.

"A new type face and new arrangement of the information makes these pages easier to read . . . it's easier to pick out the information you want," said Mr. Thompson.

The directory is enclosed in covers with a futuristic blue-green pattern depicting the "dynamics of telecommunications" in Canada. Color scheme of the 1974 directory covers was brown and yellow.

Other details: The Belleville-area directories consumed 155 gallons of ink and 811 of special glue which disintegrates when recycled or disposed of as garbage.

News Briefs

Refugees on Way

OTTAWA (CP) — An armed forces 707 aircraft that left for Guam in the South Pacific is expected to arrive in Montreal at 6 p.m. Thursday with 177 South Vietnamese evacuees. The flight is the first of a series planned during the next week, an immigration official said Tuesday. Another flight is expected in from Guam Friday.

Ease Organ Donations

TORONTO (CP) — In future, Ontario drivers' licences will carry organ donor certificates, John Rhodes, minister of transportation and communication, said Tuesday in the legislature. The legal declaration will allow drivers to donate or allow transplantation of human organs after death. Ontario is the first province in Canada to introduce such a provision.

Trapped Ships Free

CARIO (AP) — Two West German freighters today became the first commercial ships in nearly eight years to travel the Suez canal, steaming from their prison on Great Bitter Lake to Port Said on the Mediterranean in 7½ hours.

Tornadoes Kill Three

OMAHA, Neb. (AP) — National Guardsmen patrolled 3,400 square blocks of Omaha today to prevent looting after tornadoes killed three persons, injured more than 100 and did millions of dollars of damage. The three twisters which hit Omaha were among about a dozen which struck widespread areas of northeast Nebraska Tuesday, causing loss of livestock and substantial property damage in rural areas. No deaths were reported outside of Omaha.

Japan Recognizes Cong

TOKYO (AP) — Japan recognized the Revolutionary Government of South Vietnam today, the foreign ministry said. The decision to recognize the new Saigon government was made at a regular cabinet meeting.

Queen Visits Japan

TOKYO (AP) — Queen Elizabeth arrived today for the first visit to Japan by a British monarch and was welcomed amid nationally televised pageantry by Emperor Hirohito.

Quebec Strikes Feared

QUEBEC (CP) — Promises by the Quebec government to take quick action on three key recommendations for cleaning up the province's construction industry labor problems may touch off a fresh series of wildcat strikes, some labor sources said Wednesday. If trouble develops and is not overcome promptly, the sources said, construction of the sites for the 1976 Olympic Games would once again be threatened.

Canadians Help NASA

WASHINGTON (CP) — Canada, at a cost of $35 million, has contracted to help the United States reach into the heavens from the world's first true spaceship. The National Aeronautics and Space Administration has accepted a Canadian proposal to provide the remote manipulator arms system for the shuttle vehicle.

Inside Your Intelligencer

Hastings County's first strike enters its second day. Story on first page, second section.

- Poster winners announced. Page 2.
- Trustees meet parents. Page 3.
- Recipes for parents. Page 8.
- No more hockey at Loyalist. Page 22.

Cliche Reports
Criminals Found In Labor Unions

QUEBEC (CP)—Opposition cries for the resignation of Labor Minister Jean Cournoyer greeted tabling in the national assembly Tuesday of the Cliche Commission report urging a major clean-up of the Quebec construction industry.

Employers, union leaders and government personnel shared the blame for rampant lawlessness and confusion in the industry, the 603-page report said.

The commission declined to rule on the role played by Mr. Cournoyer in the industry's deterioration. The report suggested it will be up to the electorate to pass judgment on charges of employers and unions that the labor minister failed to demand respect for the law and gave preferential treatment to the Quebec Federation of Labor (QFL) over Quebec's two other labor groups.

Among the main changes proposed in the report by commission chairman Judge Robert Cliche and his two fellow commissioners are:

—Imposition of three-year trusteeships on the Montreal locals of electricians', plumbers' and heavy equipment operators' unions affiliated to the QFL, also on the Montreal-based Local 89 of the International Union of Elevator Constructors.

—Creation of a regulatory "construction agency" to replace the corruption-riddled Construction Industry Commission (CIC) in administering wages and working conditions in the industry.

—Abolition of union hiring halls and putting responsibility for job placement of all construction workers in the hands of the proposed construction agency.

— Institution of five year plans for construction projects, aimed at stabilising the industry, and the introduction of job security and guaranteed income for construction workers.

— Licensing by the department of financial institutions of all contractors to guarantee their solvency and competence.

Site Ransacked

The three man inquiry was established by the Liberal government in March, 1974, after the main job site of the James Bay hydroelectric power project in northwestern Quebec was ransacked.

Many of the industry's problems stemmed from the infiltration of leadership positions of three QFL affiliated construction unions by criminal elements during the last five years, the report says.

These unions-Local 791 of the International Union of Operating Engineers, Local 144 of the United Association of Journeymen and Apprentices of the Plumbing and Pipe Fitting Trades of the United States and Canada and Local 1677 of the Interprovincial Brotherhood of Electrical Workers — should be placed in the hands of three man boards of trustees, the commission urges.

The report says trusteeship is the only way to eliminate corrupt elements from the unions and to prevent the come back of Andre Desjardins, former leader of the QFL's 23 union construction wing.

The report describes Desjardins as an unscrupulous power-grabber who tolerated criminal activities in the unions and who opened the door to underworld infiltration.

To guard against abuses by employers and government officers, the report recommends a tighter government and rank-and-file scrutiny of union affairs. It also urges codification of all construction laws with stiffer penalties for employers or workers who offer, give or receive payoffs.

Those with criminal records would be barred from holding union office for five years following their admission to the union.

A special section of the justice department would lay all charges for industry violations before a proposed construction tribunal.

Unions should be incorporated and be required to submit yearly financial statements to the department of financial institutions.

To prevent dictatorship by union hierarchies, union elections and collective agreements would have to be ratified by a secret ballot among the general membership.

For negotiating purposes, employers would have to be represented by a single association established specifically to handle labor relations.

On the union side, only a union or unions grouping at least 75 per cent of workers would have the right to sign a collective agreement.

The report was submitted to the government last week by Judge Cliche and fellow commissioners Brian Mulroney, a Montreal management lawyer, and Guy Chevrette of Joliette, Que., a vice-president of the Quebec Teachers' Corporation.

Northern And NDP Chief Spar

OTTAWA (CP) — Ed Broadbent, parliamentary leader of the New Democratic Party, said today he intends to press for more information about the movement of equipment from Microsystems International Ltd., despite company complaints that earlier questions cast "an aspersion against the management. . . ."

Microsystems, 98-per-cent owned by Northern Electric Ltd., was given almost $30 million in federal grants and $8.7 million in federal loans, before its Ottawa plant closed March 4, putting 462 employees out of work.

Mr. Broadbent asked in the Commons Monday whether Industry Minister Alastair Gillespie had been informed "that a substantial amount of the capital equipment, originally financed by the federal government to a substantial extent, is in fact missing." The minister said he had no such information.

In a letter to Mr. Broadbent dated Tuesday, Northern Electric President W. F. Light said the NDP parliamentary leader must have been "misinformed and misled or misquoted."

"I say categorically there is no equipment missing . . . and there never has been."

CLC Says Curbs Must Cover All

TORONTO (CP) — Canadian Labor Congress leaders said today they will only agree to a federal government call for voluntary wage restraint if the government introduces a program to provide more equitable distribution of income and restraints on rents, dividends, profits, professional fees, land speculation and housing.

Leaders of the 1.9 million-member labor organization made a statement on wage restraint proposals, advanced by Finance Minister John Turner, after a morning meeting of the heads of 80 unions.

"The labor movement is willing to do its part in the fight against inflation, but it will never consent to discriminatory treatment against wage earners, pensioners and those who have no means to protest themselves," the congress position paper said.

Labor officials at the executive council meeting are said to have pointed out that oil prices and increasing food prices—factors in which labor has little say—have been major contributors to inflation.

Curbs Said Too Late

By BUD JORGENSEN
The Canadian Press

Businessmen, union leaders and opposition political party leaders said Tuesday the government has little chance of selling its plan for voluntary wage and price controls.

"It's very late in the game for this kind of consultation and this kind of dialogue," Henri de Puyjalon, president of the Ottawa-based Canadian Construction Association said.

"With the developments of the last few days that may not be possible," a spokesman for the Canadian Manufacturers' Association said in Toronto.

Viet Cong Promises Leniency To Opponents at Saigon Rally

By THE ASSOCIATED PRESS

"A sea of people" gathered at South Vietnam's former presidential palace today and heard the commanding general of the Saigon area promise leniency for former opponents of the Viet Cong, Saigon radio reported.

The mass rally, to introduce the new administration for the Saigon region, marked the regime's first week in power.

Gen. Tran Van Tra, who led the attack on the capital city in the 1968 Tet offensive and later represented the Viet Cong on the Joint Military Commission, promised severe punishment for any who "serve as henchmen for foreign countries."

But he offered leniency and understanding for soldiers and officials of the old government and respect for the lives and property of foreign residents "providing they earn an honest living through clean business" and obey laws and orders.

Meanwhile, two freighters jammed with about 15,000 refugees docked at Guam after more than a week's voyage. Among the passengers were 12 prominent Vietnamese, including Tran Van Lam, former president of the South Vietnamese Senate.

The captain of one vessel said at least 50,000 persons had been left behind in 300 boats off Saigon.

The Singapore government said 7,112 refugees had arrived there in 46 vessels in the last week. Most were expected to move on, probably to Guam.

Flags Flying

A Chinese shop in Da Nang displays flag, foreground, of the People's Republic of China, while shop in background shows the Viet Cong flag. (AP Photo)

Ford Plans New Links

WASHINGTON (AP) — President Ford said Tuesday night at a news conference that he intends to tighten U.S. links with Pacific countries following the loss of South Vietnam and Cambodia.

"It is my aim to tie more closely together South Korea with the United States, to reaffirm our commitments to Taiwan, to work more closely with Indonesia, with the Philippines, with other Pacific nations.

"We want our friends to know we will stand by them and we want our potential enemies to know that we will stand up to them."

Global Ethic Of Sharing Enhanced

KINGSTON, Jamaica (CP) — "The global ethic of sharing has made a very significant step forward," Prime Minister Trudeau said at the end of the Commonwealth meeting Tuesday night.

He spoke as the leaders of 33 Commonwealth countries expressed satisfaction with their nine days of deliberations.

The leaders in a 58-paragraph communique announced the formation of a committee of 10 to make recommendations on the world economic order. Canadian officials considered this the main achievement of the conference.

Funeral Directory

JOHN R. BUSH
Funeral Home
968-5588
Belleville Chapel
Trenton Chapel

GRANT
Funeral Home
68 FRONT STREET N.
Belleville
ALLAN VANCLIEF, Director
968-8119

JONES-ROWE
FUNERAL HOME
Donald A. Jones
Frankford 398-6490

MACKENZIE
Funeral Home
Madoc, Ontario, 473-2833
James Daniels — Director
Serving The Madoc and
Central Hastings Area

O'Brien-Steele
Funeral Home
30 Moira St. West
Belleville
968-6968
(Serving All Faiths)

Pinkston and Luscombe
FUNERAL DIRECTORS
60 VICTORIA AVENUE
(At Church Street)
968-5735

RUSHNELL
Funeral Home
392-2111
Locally Owned and
Operated

THOMPSON'S
Funeral Chapel
Since 1883
Family Owned and Operated
38 Everett — 962-8651

DEATHS

DOWDELL, William John — Of 36 Glen Road, Belleville, passed away at Belleville General Hospital on Tuesday, May 6, 1975, in his 68th year. Son of the late Mr. and Mrs. John Dowdell. Beloved husband of Myrtle Emma Kirby. Dear father of David at home. Brother of George and Arthur, both of Toronto, and Mrs. Lloyd (Evelyn) Pulham of [illegible], Mrs. Douglas (Dorothy) Hills of Belleville. Predeceased by sisters Christine and Isabel.

Mr. Dowdell is resting at the John R. Bush Funeral Home, Belleville Chapel, 30 Highland Avenue, Belleville. Service in the Chapel on Saturday, May 10th at 10 a.m. Reverend Alfred Poulter officiating.

Interment Lonsdale Cemetery.

In lieu of flowers, donations to the charity of your choice would be appreciated by the family.

My7-36

GIBSON, Melville A. — Suddenly at Campbellford on Monday, May 5, 1975, Melville A. Gibson, in his [illegible] year. Beloved husband of Jean McCutcheon, Campbellford. Dear father of Mary Anne (Mrs. Clair Irwin), Campbellford, William M. of R.R. 2 Milford, Ruth (Mrs. Dave Masterson) of Stoco. Brother of Ruth (Mrs. Frank White), Campbellford, Mrs. Annie Bauer, of Buffalo, N.Y. Lovingly remembered by 8 grandchildren.

Friends are invited to call at the Weaver Funeral Home, 77 Second St., Campbellford from 2 p.m. Wednesday. Service will be held in the Funeral Home on Thursday, May 8 at 1:30 p.m. Reverend W. C. McBride and Reverend A. E. Toombs officiating.

Interment in Stirling Cemetery.

Donations to the Ontario Heart Foundation would be appreciated by the family.

My6-30

Hits of Bye Gone Days

More than 85 students at St. Michael's Academy will present "Hits of Bye Gone Days" Thursday and Friday nights beginning at 8 p.m. Tuesday night the members of the St. Michael's Drama Club held a dress rehearsal. The songs span the roaring 20s to the present. Tickets are 75 cents per person.

Winners Announced For Job Poster Contest

The last picture show for boosting student employment this summer has been held in Belleville.

With the finale comes the names of winners of a poster contest held in Hastings County high schools.

The contest, which drew more than 100 entries, is aimed at stimulating awareness of summer job needs as the posters are distributed in stores and public places throughout the county, says Peter Fleming, Canada Manpower Centre student placement officer in Belleville.

The contest was sponsored by the Belleville and District Employment Committee — a community group which monitors local job and economic opportunities — and distributed $250 in prizes to student winners in the schools.

Belleville high schools and their first and second winners were: Moira, Sandra Murray, Steve Clapp; Nicholson Catholic College, David Pope, Cecile Chaisson; Quinte, Danny Letourneau, Cathy Ford; Centennial, Paul Svoboda, Mary Potts; Belleville Collegiate, Paddy Weagant, Arlene Vaskamp.

Prize winners at schools in Madoc and Bancroft were announced last month.

Most Active Stocks

TORONTO

An 11:00 a.m. report from the Belleville offices of Pitfield, Mackay, Ross & Company Limited, 180 Front Street.

Follows stock, number of sales, last sale price and change.

INDUSTRIALS

Kaiser Res. 6,825, 9½, down ⅜
Markborough Props. 6,000, 10, up ½
Imp. Oil "A" 6,234, 30, no change
Alta. Gas Trunk Line "A" 5,104, 12½, down ⅛
Imasco "A" 4,310, 30, down ⅜

MINES

Woodsreef Mins. 8,000, .43, up .02
Noble Mines and Oils 7,000, .45, up .09
Cda. Tungsten 4,900, 2.90, no change
United Asbestos 2,800, 4.05, up .05
Cassiar Asbestos 2,400, 4.85, down .05

OILS

Cdn. Exp. Gas 9,000, 3.75, down .05
Spooner 8,000, .23, no change
Cda. Sthn 5,300, 2.30, up .02
Place Gas and Oil 5,310, .29½, up .01½
Total Pet. 4,000, 8½, no change

DEATHS

LITTLE, Ruby Irene — Of 80 Herchimer Ave., Belleville, passed away at her residence, on Tuesday, May 6, 1975, in her 69th year. Daughter of the late Mr. and Mrs. Harry Goodman. Beloved wife of George Little. Dear mother of Gary, Belleville, and Robert of Ottawa. Dear sister of Mrs. Victor (Ina) Warwick, Belleville. Predeceased by 3 brothers and 2 sisters. Survived by 7 grandchildren.

Mrs. Little is resting at the John R. Bush Funeral Home, 30 Highland Ave. Belleville. Funeral services will be held on Friday, May 9 at 1 p.m. Reverend A. McDowell officiating.

Interment Belleville Cemetery.

My7-31

Funeral

DONALD LEONARD BOULD
Downsview

Funeral service for Donald Leonard Bould, 11 Calford Rd., Downsview, was held Saturday, May 3, from the O'Brien and Steele Funeral Home, followed by interment at Melrose Cemetery. Rev. George Ward officiated.

Toronto Stock Exchange

11 a.m. stock prices provided by
PITFIELD, MACKAY, ROSS & COMPANY LIMITED
180 Front Street - 968-6771

Abitibi	9⅞	Domtar Ltd.	21⅛	Pac. Pete	23
Alcan	22⅝	Domn. Textile	7½	Pan Ocean	12⅞
Algoma Steel	36⅝	Dylex Ltd.	7⅞	Pine Point	32⅛
Argus Corp. C	14⅝	Falconbridge Cop.	6	Pitts Eng. C	6⅛
Bk. of Mont.	14	Falconbridge NI.	34⅛	Prem. Cable	7½
Bk. of N. S.	42½	Foodex Systems	238	Ranger Oil	19
Baton Broadcast.	7¼	Ford (Canada)	70	Rio Algom	25
Bell Canada	44⅝	GMC	44⅝	Roman Corp.	12¾
Bramalea	5⅜	Genstar	38	Royal Bank	31½
Brascan A	13⅝	Guaranty Trust	6⅛	Ry. Trust	23½
BC Forest	15⅝	Gulf Canada	27½	Scot and Y Hold	201
BC Telephone	30½	Hollinger Mns.	36⅛	Scott's Rest.	6⅛
Brunswick Min.	415	Harding Carp. A	5⅞	Seagrams Corp.	38⅝
Camflo Gold	12⅝	Home Oil A	25⅛	Shell Cdn.	16⅞
Canada Cement	30½	Hudson Bay Co.	17⅝	Siebens Oil	9⅝
Cdn. S. Pete	215	Hudson Bay Mng.	17⅝	Sherritt Gordon	6½
Cdn. Cable	14⅝	Hudson Bay Oil	30	Simpsons Ltd.	8⅝
Cdn. Imp. Bank	36⅝	Husky Oil	17⅛	Simpsons-Sears	10
CIL	39⅝	IAC Ltd.	18⅝	Slater Steel	9⅞
CP. Inv. Pfd.	31	Imasco	30	Steel Cdn.	27⅞
CPR	16	Impl. Oil	29⅝	Steel Cdn.	27⅞
Cdn. Tire A	47¼	Intl. Nickel	27⅝	Texaco Inc.	30½
Chrysler Corp.	16½	Interpr. Pipe	13⅛	Texasgulf	27⅞
Chem Ltd.	5½	Intl. Utilities	11	Thomson News	12⅞
Cominco Ltd.	39⅛	Kerr Addison	11⅛	Tor. Domn. Bank	41¾
Cons. Bathurst	14⅝	Loblaw's A	16⅛	Trans-Cdn. Pipe	10¾
Cons. Building	395	Lake Ont. Cem.	335	Traders A	12¾
Consumer's Dist.	440	Mac. Hunter C	6½	Union Carbide	21½
Consumers' Gas	13⅝	Mac. Blodel	23⅛	Union Gas	7⅝
Corby Dist. A	16⅞	Massey-Ferg.	17⅛	United Canso	6⅝
Craigmont Mns.	365	Microsystems	330	Victoria and Grey	36⅛
Crush Intl.	6½	Moore Corp.	48½	Villacentres	310
Denison Mns.	47	Noranda A	35½	Walkers W A	31⅛
Dome Mns.	47½	N. and Cen. Gas	16⅝	Westcoast Trans.	21½
Dofasco	23½	Nthn. Electric	23½	Weston	20⅝

Funerals and Obituaries

MRS. ROY COLEMAN WALT

The funeral for Mrs. Agnes (Peggy) Walt was held in the chapel of the Rushnell Funeral Centre May 3 at 2 p.m. Rev. James Payton conducted the service with burial in Stockdale cemetery. Bearers were Basil Rutter, Clair Rutter, Rick Cronkwright, Randy Cronkwright and Bob Mondeville.

A resident of 300 Wellesley St., Toronto, she died in Wellesley Hospital April 30 in her 58th year. Born in Trenton, she was the daughter of the late Mr. and Mrs. Earl Cronkwright. She is survived by her husband, Roy Coleman Walt.

She is also survived by her son John of Toronto, her sisters Mrs. Bruce (Theresa) Hamilton of Trenton, Mrs. Robert (Betty) Simpson of Pine Acres, Mrs. Bernice Kent of Grimsby, Mrs. Robert (Mary Lou) Mondeville of Belleville and her brothers Samuel, Teddy and Kenneth Cronkwright of St. Catharines, Howard of Trenton and Charles of California.

She was educated in Trenton and was a member of the United Church. She was a member of the Royal Canadian Legion, Branch No. 1, Toronto.

CHARLES PETER DUESBERRY

Funeral was conducted Tuesday from the John R. Bush Funeral Home Chapel by Rev. Alfred Poulter for Charles Peter Duesberry of 133 Albert St., who died Sunday at Belleville General Hospital in his 80th year following a lengthy illness. Interment was at Belleville Cemetery.

Bearers were Blake Weese, Jack Dickens, Fred Reid, Harold Govier, Doug Lane and Gordon Stewart.

ALEXANDER MCRORY

Alexander McRory, 203 Haig Road, Belleville, died Saturday May 3 at Belleville General Hospital. Mr. McRory, who was 70 years old, had been ill for 10 years.

Born in Ballynabonemone, Ireland, he was the son of the late Mr. and Mrs. Thomas McRory. He is survived by his wife Gertrude A. Alecoorbrack. Previously of Cannifton Road, he had lived for the last two years in Belleville.

Mr. McRory was a retired self-employed automotive mechanic. He attended public school in Ireland.

He is survived by his children Mrs. Arthur (Marie) Breach, Burlington; Mrs. Norman (Eleanor) Newton, Castleton; Mrs. Ronald (Pauline) Hoskin, Plainfield; Mrs. Ronald (Brenda) Cooney, Stirling, John McRory Kitchener and Clifford McRory, Picton. There are 11 grandchildren. Mr. McRory's brothers are Thomas, of Glasgow, Scotland; Samuel and Andrew of Stirling; William, Meyersburg; George, Kingston; Herbert, Picton.

The funeral will take place Tuesday, May 6 from the Hogle Funeral Home in Stirling Rev. Fred Goss will officiate. Interment will be at Stirling Cemetery.

MRS. WALTER MORRISON
Trenton

Funeral service for Mrs. Nellie E. Morrison, 136 Dundas St., East, — and one of this town's oldest residents — who died at Trenton Memorial Hospital April 30, was held May 3 at Weaver Funeral Home.

She was 95.

Born in England, daughter of the late Mr. and Mrs. Harry Goodsell, she was a member King St. United Church.

She was the widow of Harry Goodsell and leaves two daughters — Mrs. Isobel Barley, North Bay, and Eva Morrison, at home. She is also survived by five grand-children and 14 great-grandchildren.

Mrs. Goodsell was predeceased by a son, Reginald.

The service was conduced by Rev. William McDowell, of King St. United Church with burial in Mount Evergreen cemetery.

Bearers were Lyle Tackaberry, Bill Taylor, Leonard McWaters, Patrick Gilmour, Stan Shipher and Ross Watson.

MRS. GEORGE FOOTE

The funeral of Mrs. Charlene Foote, 75 Geddes St., Belleville who died suddenly in Kingston General Hospital May 2, was held from the Weaver Funeral Home May 5. She was 31.

Born in Belleville, daughter of the late Mr. and Mrs. Clayton Masters, she had lived in Trenton and Toronto and again in Belleville for the past four years.

She is survived by her husband, George, and a sister, DeVerd Masters, of Trenton. She was predeceased by a brother, Lawrence Masters.

Mrs. Foote was an Anglican by faith.

The funeral service was directed by Rev. Michael Caswell, St. George's Anglican church, with burial in White's cemetery at Bayside.

Bearers were David Craig, Sandy Crews, Ken Shannon, Ted Abrams, William Minaker, Don Terry.

GEORGE COWIE

Funeral was conducted Tuesday from the Thompsons Funeral Home Chapel by Canon R. B. D. Wright for George Cowie, of 38 Everett St. in Belleville, who died Saturday at Kingston General Hospital in his 59th year. Interment was in Belleville Cemetery.

Bearers were Doug Goodfellow, Norm Scott, Harry Badgley, Bob Bradshaw, Ron Putnam and Manley Denard.

MRS. GEORGE LITTLE

Mrs. Ruby Irene Little, 80 Herchimer Ave., died at her home Tuesday in her 69th year.

Daughter of the late Mr. and Mrs. Harry Goodman, Mrs. Little is survived by her husband, George, two sons, Gary, of Belleville and Robert, of Ottawa. She is also survived by a sister, Mrs. Victor (Ina) Warwick, of Belleville. She is also survived by seven grandchildren.

Mrs. Little was predeceased by three brothers and two sisters. She was a member of East Minister United Church as well as an active member of the UCW.

Funeral service will be held Friday, May 9 at 1 p.m. from John R. Bush Funeral Home followed by interment in Belleville Cemetery.

Consaul's Frontier Shop
Levi's

QUINTE
DUAL-HEATING Ltd.
RR 1 FOXBORO
DIAL 967-1370
INTRODUCES
Westinghouse
Central Air Conditioning
TWO TON SPLIT SYSTEM
WITH 10 FEET OF PRECHARGED
TUBING
PRE-SEASON SALE
$995.00

Today's most versatile heating cooling system the remarkable Westinghouse
Hi/Re/Li
Heat Pump!

VERSATILE
. . . The Westinghouse Hi/Re/Li Heat Pump is the most versatile heating/cooling device available. A single system keeps you warm in the winter and cool in the summer.

EASILY INSTALLED
. . . Ease of installation is another feature. Building a new home? It's as routine as any conventional furnace installation. Modernizing? The heat pump simply replaces your old warm air furnace.

ECONOMICAL TO OPERATE
. . . Economy. The Westinghouse Hi/Re/Li Heat Pump does not produce heat. The heat is in the outside air . . . and air is free. The Heat Pump merely moves heat . . . all you pay for is the electricity it takes to do the moving.

CLEAN AND QUIET
. . . The cleanest, quietest heating system is a Hi/Re/Li heat pump. It uses electricity . . . the modern energy. No dirty wall to clean or paint.

FORCED AIR
GAS—OIL—ELECTRIC FURNACES
HOT WATER SYSTEMS
COMMERCIAL BURNER SERVICE
(24 HOUR SERVICE)
ELECTRONIC AIR CLEANERS
QUINTE
DUAL-HEATING Ltd.
RR 1 FOXBORO
DIAL 967-1370

SURPRISE MOM WITH A
BULOVA
ACCUTRON
this
Mother's Day!

Proven accuracy and reliability.

22962 Stunning styling in lady's dress or sports watch. Deep-set dial in brushed and polished yellow case. $95.00

21883 Oval stainless steel case accents steel blue face. Waterproof. Velvet-tone strap. $135.00

Mom is very special and a Bulova Accutron is a very special watch. With a very special guarantee . . . accurate to within a minute a month.* And it never needs winding. Visit us soon. We'll help you select the perfect Accutron for your Mom.

STROUD'S
JEWELLERY & GIFT SHOP
206-208 FRONT STREET

*We will adjust to this tolerance, if necessary. Guarantee is for one full year.

LOOK YOUR BEST FEEL YOUR BEST
Reduce
SLIM DOWN WITH DIET AIDS

METRECAL FLAVORS
Vanilla, Double Fudge, Dutch Chocolate, Danish Coffee, and Chocolate.

METRECAL LIQUID .... SPECIAL 2/89c
METRECAL COOKIES .... SPECIAL 1.49

NARAN CONCENTRATE
$2.50 List — Special
2.09

SLIM MINT GUM
36's - List $2.25
1.99

Figure Aid, 2.98 size 2.49
TXT Slimming Plan 4.50 List 3.99
Trim 'n Slim Diet Plan, 4.44 List 3.49
Ayds, List 4.50 .... 2.97
List 8.49 .... 5.77
Amurol Mints and Gum 20c
Trident Gum 20c
Slendor Tablets List 3.75 .... 3.15
Slim Line Candy Slimming Plan, List 2.25 ... 1.88
Skels, Wafers Coffee, Lime, Chocolate and Orange, 79c List 69c
Skels Flavor Pastiles, 99c List 88c
Diet Weight Scale .... 88c to 7.99

Geen's
Prescription Pharmacy
LTD.
OVER 135 YEARS OF FRIENDLY SERVICE
Open 7 Days a Week
PHONE 962-4551—WE DELIVER
— DELIVERY CHARGE —

Trenton Not Exempt From Share Of Budget

By AL ZABAS
Staff Reporter

TRENTON — A resolution passed by Trenton council this week may signal an end to land purchases along the southern stretch of the town greenbelt project, but it is unlikely to exempt Trenton from paying $35,200 as its share of 1975 greenbelt costs.

The assessment came Tuesday in interviews with officials in town hall and Lower Trent Region Conservation Authority offices.

Authority secretary-treasurer Bill Lawson said Tuesday Trenton is obligated by law to pay its share of the $117,000 set aside for the greenbelt in the authority's 1975 budget.

He interpreted council's action as a signal to the authority for a reassessment of the greenbelt project in light of two major factors.

Firstly, council's resolution asked the authority to indefinitely curtail further land purchases south along Front St. from roughly opposite the IGA supermarket.

Inside that southern stretch are four properties council feels are priced too high. The land has been valued at a total of $980,000 by its owners, $32,000 above its value as appraised by the authority.

Mr. Lawson said his information leads him to believe council would prefer to leave their purchase to the future when today's inflation-influenced costs fall.

Also behind the resolution, said Mayor Bob Patrick, is the town's desire to review the future of the project in light of possible involvement in land purchases by the CORTS committee.

CORTS (Canada - Otario Rideau-Trent-Severn) has indicated it will become more deeply involved in development of the Trent River valley. The indication prompted the town to consider a review of its own purchases of land through the authority for the greenbelt project.

"It is unlikely that any major purchases will be made this year."

Aubrey Sharp, town clerk, said Tuesday council's intention was to prevent land acquisitions in favor of possible development of land already owned by the authority. He said it is not the intent of council to see the authority budget in 1976 cut by the province.

Such a possibility exists should Trenton decide not to withhold its 1975 special levy for the greenbelt project.

Mr. Lawson said such withdrawal of payment would in 1976 see the province cut the authority's supplementary budget of 20 per cent in half. As a result, the $28,000 lost would have the affect of raising levies to all 17 member municipalities next year to make up the deficit.

It happened in 1974 he said. In 1972, the authority underspent its budget and the province cut back on the supplementary grant it gave the authority.

Provincial supplementary grants are geared to spending of the authority — the higher the spending, the higher the grant.

Both Mr. Lawson and Mr. Sharp agreed council's resolution cannot effectively prohibit the authority from spending money on the greenbelt.

A bylaw, empowering the town to spend $35,200 for the project in 1975 would have to be rescinded before the resolution's intent could be fulfilled.

However, the bylaw has already been invalidated by the Ontario Municipal Board which killed the greenbelt expenditure as part of an approximate half-million-dollar cut in Trenton's capital budget.

Mr. Sharp said Tuesday the $35,200 expenditure will likely be among the items in the current budget, still to be struck by council. He said it was not approved by the OMB because it was included in a $87,000 sum, part of which was spend without OMB approval in the past two years.

Arena Main Council Topic

MARMORA — A recommendation on what should be done about the Marmora Arena should be possible following a meeting here this evening, reports Gordon Bennet, chairman of the six-man committee charged with the responsibility of looking into the repair or replacement of the building.

Crossley
Karastan
CARPETS
—VISIT—
Belleville
Broadloom
194 COLEMAN ST.
(Corner Bridge St. W.)
PHONE 968-6165

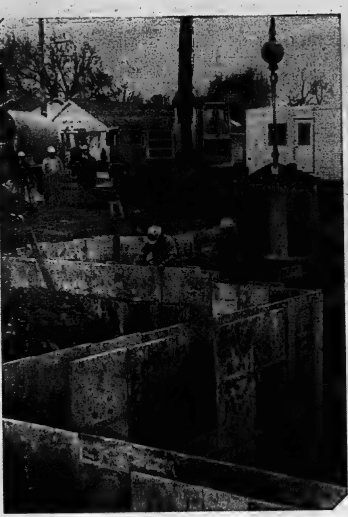

Lost in Work

Two Taro Properties Incorp. workers almost lose themselves in rows of forms being used to create the underground walls of the 80-unit Ontario Housing Corp. senior citizens' apartment building on Creswell Dr. The two St. Catharines company men directed the large cement bucket over the forms Tuesday, a week after construction started.

Lock Fees Stem from Safety Needs

From The Ottawa Bureau
of The Intelligencer.

OTTAWA — A Dominion fire Commissioner's report requiring installation of costly life-saving equipment at all locks on the Federal government's Rideau and Trent-Severn waterways preceded by three months the announcement of lockage tolls.

Tom Cossitt (PC-Leeds) charged Tuesday that the federal parks department under Indian and Northern Affairs Minister Judd Buchanan has concealed since Oct. 2, 1974, a report containing four specific recommendations to overcome hazards in the lockage systems of the two waterways.

The report, the result of an investigation into a July, 1974, boat explosion at Chaffey's locks on the Rideau Canal, was prepared by dominion fire commissioner R. A. Switzer. It was given to a senior parks Canada official last Oct. 2 but has not yet been released publicly, Mr. Cossitt said.

The Leeds MP claims the commissioner recommends the installation of a spray extinguisher system to dampen boat fires in the locks, the provision of nylon rope ladders to permit boaters to scale the sheer stone walls of the locks, a direct telephone link between each lock and its nearest fire department, and hailers to enable each lockmaster to control boaters in the area of a fire.

Mr. Switzer said that some of his recommendations are actually requirements.

Parks Canada property management division chief J. C. Christakos said that some of the requirements of the accident report have already been acted on. The department, he said, has started to supply ladders and hailers at locks and has installed regular telephone lines at some.

The first water sprinkler system is being installed at a lock in Smiths Falls at a cost of $50,000.

When asked if the fire commissioner's demand for more equipment was a factor in the government's decision to institute a lockage toll for boaters, a senior official in Mr. Buchanan's office said it could have been. However, he said, the dominant reason for the toll was the government's conclusion that boaters should be required to shoulder a portion of the costs of canal operation without placing the entire burden on the taxpayer.

The lockage tolls which require boaters to purchase permits on a daily, monthly or seasonal basis before passing through the locks, were announced last March and became effective April 1.

Mr. Cossitt contends that charging fees will increase the governments liability in the case of accidents occurring within the locks.

9½%
can
make
you rich
Interest rates change but one financial fact is constant . . . if you keep your money where it earns high interest, your money will end up keeping you. Guaranteed Investment Certificates make your money grow rapidly. Bring your savings today to Victoria and Grey.
Member Canada Deposit Insurance Corporation
VICTORIA and GREY
VG
TRUST COMPANY SINCE 1889
175 Front St. 968-6417

KELLY'S DISCOUNTS
BLACK MAGIC Chocolates For Mother's Day 1 lb. 2.49
With your purchase of $5.00 or more of Chantilly, you will receive a beautiful kit containing 1 oz. Eau de Toilette 1 oz. Bubbly Milk Bath
Crest Toothpaste 150 ml. 1.27
Royal Albert Flower Show CUP AND SAUCER 2.77
Desert Flower Bath Oil Beads 1.49
Desert Flower TUBE TALC 4.75 oz. 1.19
Rexall House & Garden INSECT KILLER 11-oz. 1.27
KELLY'S DRUG STORE
"YOUR PARCOST DRUG STORE"
● OPEN 7 DAYS A WEEK TO 9 P.M.
● Citywide Delivery
● Plenty of Free Parking
● Use Your Chargex
● Sub Post Office
411 BRIDGE ST. EAST
DIAL 962-5388

Discuss Fired Principal

Trustees Meet Ameliasburg Parents

BLOOMFIELD — The Prince Edward Board of Education will meet Friday night with representatives of a committee of concerned Ameliasburgh parents to review the board's decision to transfer Kente school principal Eugene Bright.

David Shoots, RR1, Carrying Place, chairman of the committee said Wednesday Mr. Bright is also expected to attend the meeting.

"We are not grinding axes or worshipping Eugene Bright," he said.

"We represent ourselves . . . we are helping Mr. Bright only because he happens to be the principal being transferred on the basis of very inaccurate information, largely because it's so incomplete," he added.

Mr. Shoots said the report on Mr. Bright submitted to trustees by education director John McNeil indicated the principal lacked community support.

The parents have researched community backing for the principal and Mr. Shoots said a conservative estimate of about 90 per cent are generally satisfied with him.

He said Mr. McNeil's report stating reasons for the principals transfer is "generally a very poorly founded document".

"There is so much it leaves out," he added.

Mr. Shoots said the committee does not want to fight with trustees.

"We want no heads to roll . . . we want the board to look at all the information at all sides and reach a responsible decision," he said.

"We want to bring this information to the board. They have relied on a very careless hasty opinion-gathering by the director," he said.

He said Mr. Bright has not been able to give trustees additional first hand information and Friday's meeting should provide this opportunity.

No Shortage Of Vets

PICTON — Prince Edward County residents can rest assured there shall never be a shortage of veterinarians in the county.

Registration in this year's 4-H Veterinary Club has jumped almost 60 per cent from last year's enrolment of 23, say leaders Doctor David Grier and Dr. John Hancock of Picton's Animal Hospital.

Purpose of the club, says Dr. Hancock, is to give the member insight into disease prevention and how to recognize normal and abnormal behavior in animals.

The increase in interest has resulted in the club dividing into a Junior and Senior section.

● WRAYS and KROEHLER ● WRAYS and KROEHLER
CUSTOM UPHOLSTERED
KROEHLER WEEK
Visit Wrays this week and choose the style and cover for just the pieces you need . . . Sofa, Loveseat, Chairs, Rockers or Sleep-or-Lounges all at special prices in the most wanted decorator colors.
Mr. Ken Candler, Kroehler representative for Eastern Ontario will be in our store Friday only to explain KROEHLER'S famous five-year warranty.
WRAYS
306 Front St.
968-4551
Downtown Belleville
● WRAYS and KROEHLER ● WRAYS and KROEHLER

walkers

A Great Buy
For Shirt Collectors!
Ord. 11.00-14.00
7.99 Ea.
A. Polka Dot Shirt — 100% polyester knit with shaped front seaming. In the Group; brown, navy, pink, yellow and green with white dots. B. Solid Colour Shirt — 100% polyester knit with front and back yoke. Red, orange, brown, blue, navy included. C. Floral Shirt — polyester/cotton knit. Ivory, white or pastel backgrounds. All are machine washable. Sizes: 10-18 included.
Mother's Day Is Sunday, May 11th.
walkers OPTION CHARGE ACCOUNT
USE YOUR WALKERS OPTION CHARGE ACCOUNT OR CHARGEX.
ENJOY WALKERS . . . 50 LOCATIONS IN ONTARIO!
270 FRONT TREET 968-5751
CHARGEX

The Intelligencer
Intelligencer Established 1834 — Ontario 1870
Published Daily by The Canadian Newspapers Company Limited
45 Bridge St East, Belleville, Ontario, Canada
GERALD A. MORTON - Publisher H. MYLES MORTON - General Manager
M. H. SWITZER, Managing Editor; W. L. B. McCULLAGH, Editorial Page Editor
E. J. WILLIAMS, Advertising Manager; R. S. LAVOIE, Circulation Manager

Prince Won Friends

Prince Charles has come and gone, but he has left behind an unlikely enough champion in The Globe and Mail.

Still, if The Globe has been very much on the side of liberalism, and against the status quo in a variety of spheres, these past few years, it does seem to retain a soft spot for Royalay. Indeed, it would be a matter of concern if Canada's "national newspaper" were to side with the likes of Scots MP Wiliam Hamilton who has written a book that is highly critical of the Monarchy as an institution.

The Globe and Mail says Canadians "have discovered a new national resource: their Prince of Wales. . ."

Certainly we have seen an older, more mature prince this time around, and The Globe, noting his good humor and the rapport he estabished with the Arctic folk, suggested the North too, "has been showing itself to the Prince — in effect, because all that the Prince sees is watched and recorded . . . showing itself to the rest of us. . ."

Then, as if addressing itself to all the bleeding hearts and get-rid-of-the-Monarchy clique, the editorial adds: "That is one of the things a visit from monarchy does, mirror us to ourselves." And it even goes on to suggest the Prince be invited back to see "the urban Canada to the south, to see all of Canada and its people."

The Prince, incidentally, had shown he could be as gauche as the next man, but his essential good breeding too by apologizing for a remark in Ottawa at the start of the tour. "I suppose it was a bad joke, a bad cliche," he said of a remark in jest, that he would be careful with whom he rubbed noses in the north. This had drawn a protest from the Inuit people.

The Globe and Mail itself had come in for earlier criticism too, from a reader who said a footnote to a letter naming all the titles of the Prince of Wales smacks of deliberate rudeness. . ."

The reader noted that almost half a century ago, the eldest son of King George V was invariably called by "his proper title," the Prince Wales, in the newspaper of that day.

"But in those days," said S. G. Myrans of Oakville, in words that sum up much of the changes in our society, "people in this country had manners, and that included Toronto's morning newspaper."

Indeed, a lot has happened in half a century of conflict and social upheaval. Behavior patterns have changed with events, and the world iself is having to adapt to an altogether new processes of evolution. And yet, don't they say, there is nothing new under the sun?

Fire at Church Raises Questions

The evidence of arson as a possible cause of the disastrous fire at St. Thomas' Anglican church is alarming indeed.

Yet it is an element, given the intensity of the blaze at its height, and the white-hot bursts of flame issuing from amid the red, that must have given rise to suspicion among even non-professional observers.

Missing articles from the church compounds the tragedy.

Society as a whole must help shoulder the responsibility, as well as help find remedies in situations such as this where there is evidence of anti-social behavior.

Specifically, there will have to be remedies from the churches themselves, as well as from such organizations as the Salvation Army, the Children's services, Service Clubs, Big Brother groups, and Scouts and Guides, as well as from municipalities.

Township Recreation

In the rural parts the young — and adults too — have the benefit of spaciousness and the outdoors. There is an opportunity for a variety of activities from horseback riding in summer to the many facets of winter sport.

At the same time there can be a vacuum in country life for the young; it is not every village or township, for example, that has a ballpark or the kind of facilities found in a Zwick's Island-style setting.

Ameliasburg township is better off than many. For some time it has been working quietly toward establishing a good recreational base for its citizens. The results are documented in a circular from the township office.

It details facilities available at a three-acre park and athletic field in Rossmore. At Carrying Place nine acres are available and in addition to a ball field and other provisions, tennis courts are planned this year.

At Ameliasburg itself there are the beach and bathing facilities at Roblin Lake, senior and junior softball during the summer, and a tennis court. In addition the nearby museum affords a cultural dimension to complete the attractions of the township seat.

This is a good effort by the township and given this initiative it will not be surprising if further facilities are added as time passes. Making the program known to township residents is also commendable.

A Peaceful Majority

One of the cliches of our day is the phrase, "the vast majority." Indeed, the word "vast" is superfluous as is the word, "completely," in reference to a building being " 'completely' destroyed."

Nevertheless, it is the majority, "silent" for the most part, which is seldom heard from. By the same token, the media would have to acknowledge that it is the "bad news" that makes the greater impact, while the public for its part is receptive to it.

Probably everyone has had his full of bad news from Northern Ireland where Protestant hardliners reportedly have won the latest vote as to what should constitute the form of Government over there. Yet it is true to say that this is one place where the majority of people of all persuasions live at peace and in relative harmony.

The majority of Catholics and Protestants there are not gunning after each other and want nothing more than for the country to be at peace.

Again, some social and industrial developments there of late which give a rather different picture of events, as reported in Ulster Commentary: a five-year public works program involving 250 building projects at a cost of £720 million; participation in a campaign to preserve the character of old towns and villages as part of European Heritage Year; record tonnage of ships — more than 500,000 tons — from the shipyards of Harland and Wolff Ltd., in 1974; Portaferry firm wins contract to build yachts for club in Hong Kong; a £1.75 million contract to a Carryduff firm to carry out oil exploration work in the Shetland Islands.

But who ever hears of news such as this in the ordinary way?

Contrasting Memories of War That Ended 30 Years Ago

By JOHN D. HARBRON

Foreign Affairs Analyst

Thomson News Service

The Soviet Union, the really big loser in terms of human life and property destroyed in World War Two, is in the remembrance phase of that event, the same as her former allies in the West.

This month of May when spring comes back to the land and Canada warms up again to remind us we live in a pleasant as well as an environmentally harsh land, is the 30th anniversary month of that May in 1945 when the guns stopped and Nazism was shattered.

The veteran of that event who is still youthful, light in spirit and mind, can scarcely believe the war ended 30 years ago.

This month none of us with either a living memory or a textbook reminder, will be allowed to forget the date. Already in Italy a delegation of Canadian veterans have been travelling the length of that country where so much Canadian blood was shed in 1943-44 in the struggle to unseat Nazism and Fascism in the central Mediterranean.

And the Americans will remember V-E Day with a special poignancy, that of the end of the struggle in Vietnam which began almost immediately on the conclusion of the World War and would soon involve the United States.

It is the Russians who remember the war with more gusto and more ritualistic propaganda than the rest of us. And the latest dose of these comes in a release from the press office of the Soviet Embassy in Ottawa under the heading of a "News Bulletin." In effect it is another self-righteous blurb on "The Great Patriotic War" and "The Great Exploit of the Soviet People."

Again the old party line about where the Germans had most of their troops namely on the Russian front with scant reference to the Western Front and little more to the important preliminary front in North Africa.

Nor is there any mention at all of Stalin's pleading with Churchill and Roosevelt to open the Western Front much earlier than the West was prepared to do to take the strain from him.

Nothing is said of course about the shocking state of morale and leadership in the Red Army in the summer of 1941 when the Germans invaded, a result of the horrendous Stalin trials of the senior military.

And again official Soviet handouts on "The Great Patriotic War" simply refuse, even after 30 years, to pay any attention at all to the vast amounts of British, U.S. and Canadian military equipment and war supplies sent into the Soviet Union at great cost via the Murmansk sea run or over the North Pole via Alaska to Siberian Russia.

How can the Russians remain so thankless for so long? Why must they give the impression they did it single-handedly?

Some of the places they "liberated" switching Nazi dictatorship for Soviet, as in Poland, we gave away to them at summit meetings in Quebec City and Yalta.

They can pump this stuff to their own beleaguered peoples and we can't stop them. But to peddle such a line of stereotyped propaganda in a free society where a columnist like myself can draw attention to such distortions of military history, has to be a waste of everyone's time in the Soviet Embassy.

What I can't understand about the Russians and their harsh system, is why they do not emphasize their staggering losses in human terms, that Nazi invasion and brutality resulted in the death of 20 million Soviet citizens, a staggering number we in the West may never fully appreciate.

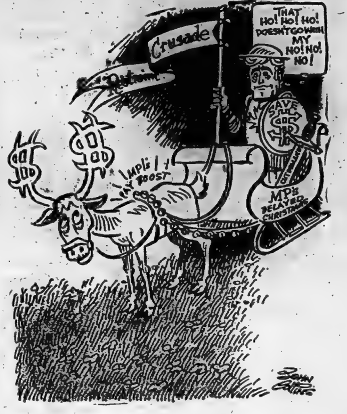

Jangle Bells

Businessmen Facing a Bad Year

By VINCENT EGAN

Business and Consumer Affairs Analyst

Thomson News Service

For Canadian and U.S. business, 1975 is turning out to be a bad year.

Profits so far are running well below 1974's levels—and the outlook for the balance of the year isn't encouraging.

After-tax earnings of 109 Canadian companies in the first three months of this year were 18 per cent lower than in January-March, 1974, according to a survey by Canadian Dow Jones.

In the United States, profits of 644 corporations in first-quarter 1975 were down 21 per cent from a year earlier, according to a tabulation by The Wall Street Journal, a Dow Jones publication.

In some industries, profits vanished altogether. The U.S. auto manufacturers, as a group, recorded a loss for the first time in any quarter since the Depression—despite the extraordinary efforts they made in January and February to sell more cars at reduced prices.

Other big losers were U.S. airlines (with their heavy fixed overhead and debt-servicing costs) and major retail outlets.

Here in Canada, some of the biggest losers were the manufacturers, mining companies, chemical and textile producers, and trust and loan firms.

Profits of the 18 manufacturing companies included in the sample of 109 Canadian firms were down 39 per cent from first-quarter 1974. Ford Motor Co. of Canada (the only Canadian car-maker with any Canadian ownership) reported a big decline, as did Alcan Aluminium Ltd.

The 25 mining companies reported an average profit decline of 30 per cent, which included big drops for International Nickel Co. of Canada Ltd. and Noranda Mines Ltd.

Just two years ago, mines were among the big profit-makers because of heavy export sales of Canadian minerals. But the worldwide economic slowdown has cut sharply into foreign demand for Canadian raw materials.

The first-quarter profit declines are in sharp contrast to 1974's full-year gains.

In the United States last year, profits of 4,155 major corporations rose an average of 11 per cent, according to First National City Bank of New York.

Profits of Canadian corporations in 1974 rose by 22.7 per cent, according to a survey by Dominion Securities Corp.-Harris and Partners Ltd.

But that figure is cut almost in half—to 12 per cent—when "inventory profit" is taken into account. This is the portion of profit that is invested in inventory solely because of price inflation.

Such inventory profits are really a liability to business—they are real only in the sense that they are taxable (to the tune of about 1,250-million last year).

The erosion of "investable" corporate profits in Canada may please the critics of business, but it is a significant factor in the current slowdown in business spending on new plant and equipment, in economic activity, and in employment (not to mention the stock market).

Even if the decline in profitability should be halted and reversed later this year, as some optimistic economists are predicting, unemployment may continue to grow.

In the recent past, improvement in the employment situation has lagged a year or two behind any upturn in business activity.

Looking Backward

GLEANINGS FROM OUR FILES OF BYGONE YEARS

20 YEARS AGO

May 7, 1955

Construction of a new two-roomed addition to the Avondale public school in Sidney township just west of the city and north of the Trent Road, has been started with the extension expected to be ready for occupancy by September 1. Plans for the school were drawn by Watson and Wiegand, local architects, while the general contract has been awarded to the Gingras Construction Company at the price of $22,500. The school addition will have modern fluorescent lighting and will also have linoleum on classroom floors to help deaden noise. Classrooms will have individual heat control.

30 YEARS AGO

May 7, 1945.

There was a portentous hush in the city shortly after ten o'clock today following the announcement that Germany had laid down her arms and surrendered unconditionally to the Allied Nations. The City Hall bell started to toll, policemen took up "peace stations" and people poured into the streets. Crowds of students and adults raided department stores to buy every available flag in the city. Previously-made preparations were put into action — a band concert on the County Court House lawn, prayers of thanksgiving by Rev. Grant Sparling and Rev. Beauchamp Payne and citizen participation in hymns cluded the first phase of the official V.E. day celebrations.

40 YEARS AGO

May 7, 1935

Jubilee stamps have been eagerly bought at the vender's office in the Belleville Post Office. The stamps are: one cent, green with the head of Princess Elizabeth; two cent, brown, the Duke of York; three cent, double, green, Windsor Castle; and thirteen cent, double, blue, the royal yacht Britannia. Demand for silver dollars issued by the mint at Ottawa has also been great. Only a few were brought to Belleville, but very soon all were issued to persons who wanted them for mementos of the Jubilee. Because of the interest in the coins, more are going to be minted.

50 YEARS AGO

May 7, 1925.

The Belleville Fair Board Directors have greatly increased the prize list for the coming exhibition which is to be revived next autumn on the new park grounds on the west side. It is expected that over $12,000 will be expended in prizes, and the result should be a heavy showing of stock of the best quality. The race track will be one of the big drawing cards next autumn, for the prize list will be practically twice as large as last year.

Way Open for Election

By DON O'HEARN

Queen's Park Bureau

Thomson News Service

TOONTO — Well at least now everything is ready.

Before there could be an election this spring two pieces of legislation had to go before the house.

One was the new Election Expenses Act, a statute which controls the amount parties and candidates can spend on electioneering.

The second was the Redistribution Act.

This sets new riding boundaries according to the 1971 census, and incidentally increases the number of seats in the house from 117 to 125.

Both measures have now been approved, and though we still don't know whether Premier Davis intends to go to the people in June or not at least the technical obstacles are out of the way.

He had pledged he wouldn't call a vote before both these acts were effective.

The Elections Act is a highly technical document.

It was argued for several days downstairs in committee, but still it is doubtful very many people as yet know its exact implicatoins.

It appears as an instrument whose impact largely will have to be worked out in practice.

The Redistribution Act was carried through three drafts and altogether a year-and-a-half in processing.

But still it got through the house with less objection than had been expected, at least in its final state.

There were two main objections to the bill.

One was that the public didn't have enough voice in its drafting.

But the Commission rather corrected this after its initial draft when it received submissions both from local groups and from members, and altered boundaries according to them in a good number of cases.

The second objection was the traditional one—that rural members had much smaller ridings on a population basis and therefore really had a more powerful vote.

John Root, the veteran PC member for Wellington-Dufferin gave, to me, one of the most unique and at the same time telling arguments as to why this should be.

He explained that in his riding the bulk of the telephones were party lines. And he wasn't going to discuss confidential business over a party line.

Which meant his constituents had to travel to him or he had to travel to them. Which meant he had to spend a lot more time on consitituency business than a city member.

LETTERS

Volunteers Aid Patients

Editor,
The Intelligencer;:

The self-care home visitation volunteers are composed of 15 to 20 warm, sympathetic women. They give of themselves graciously to make each Tuesday afternoon at the nursing homes with our residents, a joyous occasion.

These residents originate from the Kingston psychiatric hospital. Some were there many years before modern methods and medications were used in the 60s. With many, their independence had been inactive for so long from regimentation that placing them in communal homes seemed the only solution. This gave them the security they needed, and also relieved space at the hospital.

The ladies visit each home once a month. The residents' pleasure at seeing them gives each volunteer a feeling of satisfaction. For our visit, we have a program of bingo with small prizes, a craft the residents can use, which creates a one-to-one relationship and dancing, singing and activity games in which the residents happily participate. About twice a year, we have a special party with refreshments and gifts.

Our volunteers work independently with the sanction of the Ontario Mental Health Association. A local mental health association is needed to initiate groups to help our local mental health patients remain well after an illness and to help everyone understand good mental health. If you could volunteer your services or donate money during Mental Health Week — May 4 to 10 — please contact me at [illegible].

JEAN JAMES

W. I. Deplores TV Adverts

Editor,
The Intelligencer::

In the edition of your paper of April 12 there was a letter to the Editor from Debbie Squires wanting to know the views of others concerning the quality of television advertisements of today, especially the ones degrading women.

At a recent meeting of our Melrose Women's Institute this letter was discussed and the members have the feeling, as she does, that the "personal" types of commercials on television, as well as some others pertaining to women, are very offensive to us and we wish her and other women to know that we decided in the month of March to include this in one of our resolutions to be sent to the Government.

If more women complain they will listen.

MEMBERS OF MELROSE WOMEN'S INSTITUTE.

Politics and the Schools

Editor,
The Intelligencer:

For many years I have heard of the efforts of many professors to subvert their graduates to the media and teaching professions.

Never did I realize how true this was until I read a recent letter to The Intelligencer, signed by seven Belleville high school teachers indicating some sympathy with Communism.

While these teachers have a right to their own beliefs, I don't believe they should be allowed to brainwash our school children to become "Viet Cong in Canada."

I would hope our School Board is alert to this situation in the schools.

ARTHUR KEEGAN
Alderman.

SUBSCRIPTION RATES
By carrier .... [illegible] weekly
Single Copy Rate .... [illegible]
By mail in Canada except where carrier delivery is available
One Year .... [illegible]
Six Months .... [illegible]
Three Months .... [illegible]
One Month .... [illegible]
Where carrier delivery is available
One Year .... [illegible]
Second Class Mail Registration No. [illegible]

The Intelligencer is a member of [illegible]

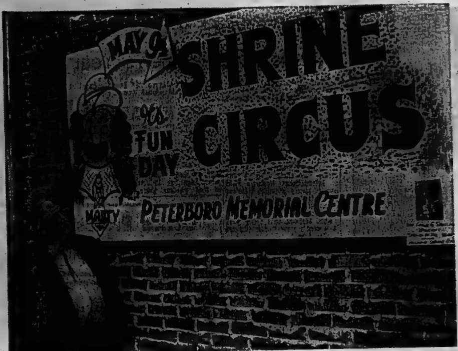

Circus Day Coming

The members of the Kawartha Shrine are sponsoring The Ringling Brothers Circus in Peterborough Friday, May 9. Bancroft Shriner Frank Sparling is busy arranging to have several hundred North Hastings school children attend the circus.

Shriner Organizes Circus Trip

BANCROFT — The thrill of seeing all the delights under the Big Top will belong to several hundred North Hastings children who will attend the Shriner's Circus in Peterborough May 9.

The Circus, will be in Peterborough for one day only and the local school children will be bussed down in time to see the noon hour performance.

The trip of the local youngsters is being organized by Frank Sparling, who was voted Shriner of the year in the Kawartha Shrine.

Mr. Sparling, who lives in Bancroft has been active in Shrine work for a number of years.

"We operate the circus as one of the means we have to raise funds for the Shriners Orthopedic and Burn hospital for children," said Mr. Sparling.

Tickets for the circus are avalable to any other groups and interested persons.

There are three performances during the day and tickets are available from most local shriners.

Seniors May Man Booth

TWEED — Jaycees in Napanee will be operating a tourist information booth this summer in Springside Park.

Land O'Lakes Tourist Association is donating $300 toward its operation and the booth may be manned by senior citizens.

Newsmaker

Seminar at School

North Hastings High School will be host to a seminar for interested people May 15 between 9 a.m. and 3 p.m. A grade 12 senior geography class here has invited elected officials and community leaders to discuss areas of concern to North Hastings residents.

EARN YOUR OWN POCKET MONEY

Delivery Boys and Girls Required
One Afternoon Per Week

PHONE 962-8875
Between 3 p.m. and 6 p.m.

Dine Out on
Mother's Day, May 11th
Special Menu
Four Seasons Dining Room
SERVING FROM 4 P.M. TO 10 P.M.

Shrimp Bisque
Cocktail of Baby Shrimps in a Marie Rose Sauce
French Onion Soup Avocado Salad
Fresh Fruit Cocktail
Salad with a choice of Dressing

Filet of Sole Veronique 8.75
Filet of Beef Wellington (6 oz.) 12.50
Supreme of Chicken Princess 8.25
Roast Rack of Lamb Provencale 9.75
Roast Prime Rib of Beef
With Yorkshire Pudding 9.75

Brussel Sprouts Creamed Potatoes
Rissolee Potatoes Creamed Carrots
Desserts from the Wagon Coffee or Tea

FOR RESERVATIONS CALL 968-3411
Regular menu items will not be available.

Our Gift to All Mothers...
A Beautiful Potted Plant!

Four Seasons Hotel
11 BAYBRIDGE RD.

Letter from McKeough

Bancroft Told 'Tighten Belt'

By NAN WHITLAW
Staff Correspondent

BANCROFT — As with other small Ontario Municipalities, Bancroft council has learned that new belt-tightening measurers are being expounded by various provincial agencies for 1975, despite the rapidly increasing costs facing municipal governments.

In a form letter to the local council, provincial treasurer Darcy McKeough urged that "you practice extreme caution in the spending of municipal funds and re-evaluate staffing requirements and capital expenditures."

Mr. McKeough also said the ministry of treasury, economics and inter-governmental affairs which is responsible for the conditional and unconditional grants to municipalities would be stepping up its grant program by two months by 1975.

However, because of the "inequity of the tax sharing program with the federal government the grants would not be as large as the province would like," he added.

The Ontario Municipal Board (OMB) also got into the belt tightening act by informing the council that care must be taken with capital expenditures by Ontario municipalities.

According to the OMB, because of heavy taxation burdens and debt charges, only high priority projects such as sewers, water, hydro and transportation systems should be presented to the OMB.

If other projects are submitted to the OMB during 1975 they must be accompanied by information showing methods of repayment which would not increase the present taxation level.

Following the discussion of the two cautionary letters from the provicial agencies Bancroft council learned that the village's levy from the Hastings County Board of Education will be to $135,000 in 1975 from $120,000 in 1974.

Toll-free Zone Outlined

TWEED — George Thompson, Regional Manager of Bell Canada, has outlined for village council details of a proposed toll-free calling zone between the Northbrook and Tweed exchanges.

Earlier this year, the council and a local service club had explored the possibility a toll-free zone.

Mr. Thompson said Bell Canada will be sending out letters in May outlining the proposed project, including the increased costs that would be applicable.

Mr. Thompson told council that the costs of instituting such a program would be reflected in an increase of 25 cents per month for each private line; 10 cents per month for each party line; and approximately $1.00 per month for each business subscriber.

Cold Fur Storage
962-4375 REPAIRS HOLLANDERIZING 968-8422
Ashley FURS
CUSTOM FURRIERS
233 FRONT ST. BELLEVILLE 323 COLEMAN ST.

- REWARDS -
ARE WHAT YOU MAKE
JOIN A PROGRESSIVE REAL ESTATE COMPANY WITH OFFICES IN BELLEVILLE AND TRENTON. LARGE SELECTION OF LISTINGS THROUGHOUT THE AREA TO SELL FROM. TOP REMUNERATION, EXCELLENT WORKING CONDITIONS
FOR CONFIDENTIAL INTERVIEW CONTACT:
HUGH F. O'NEIL or ROBERT RIGGS
FRASER & O'NEIL LTD., REALTOR
257 N. FRONT ST., BELLEVILLE
613-962-3418

MONTREAL DRAPERIES
SPECIALIZING IN DRAPES FOR HOME AND INDUSTRY SINCE 1938

Special offer! Order your custom-tailored Drapes this week and we'll give you a . . .

FREE ROD
YOUR CHOICE!
TRAVERSE ROD
Kirsch #4101
OR
I-BEAM TRACK

AND
FREE LABOUR

THIS OFFER AVAILABLE WITH ANY FABRIC FROM 2.99 A YARD AND UP! MINIMUM LENGTH 54"

Take advantage of this timely offer right now! Select the fabric of your choice from one of the most outstanding collections of beautiful drapery fabrics in Canada! New designs! New fabrics! New decorator colours! Once you've made your selection, your drapes will be fashioned by experts right in our own factory . . . without any additional charge for labour! And, if you order this week, you get a free rod for your new drapes, too!

"EXLITE" WINDOW SHADES
First quality vinyl coated "Exlite" window shades are crackproof, waterproof. They're fully washable and are available in a variety of sizes to fit any window in your home! Plain or fringed. Smartly tailored in either style!

SIZE	PLAIN	FRINGED
37x70	8.73	11.98
42x70	10.25	13.98
54x70	14.55	19.88
63x58	22.55	28.28
63x70	23.93	31.88
72x58	26.25	33.88
72x70	29.75	35.98
77x58	29.95	40.75

VISIT OUR BATH BOUTIQUE
You'll find the very newest in bathroom accessories! Beautiful shower curtains with smart window curtains to match! Soap dishes! Waste baskets! Mirrors! The selection is tremendous . . . and they all come in fabulous new decorator colours!

Montreal Draperies
QUINTE MALL
390 NORTH FRONT STREET - BELLEVILLE
968-3579
CHARGEX

Smorgasbord
Better than ever all you can eat!
12 noon - 2 p.m.
Monday to Friday
At A Low Low Price
Sun Valley Ribs of Beef and Steaks a Specialty
All Seafoods

Sun Valley
Hwy. 14 - at the 401 - Belleville

LOOK HERE FOR DINING & DANCING AT IT'S BEST
ONE WEEK ONLY
"RAY HUTCHISON"
ONE OF CANADA'S FOREMOST ARTISTS

Don't Forget MOTHER'S DAY MAY 11th
Call 962-3211 For Your Reservations

Mr. and Mrs. Eric Tugnette

Tugnette – Crain

St. Mark's United Church was the scene of the April wedding of Cheryle Eleanor Lorrainne Crain and Eric Thomas Tugnette.

The bride is the daughter of Mr. and Mrs Robert J. Crain, Belleville; the groom is the son of Mr. and Mrs. Thomas Tugnette, Belleville.

Rev. Jack Morrision officiated at the afternoon ceremony.

Given in marriage by her father, the bride wore a long gown with guipere lace and long sleeves. Her train was accented with lace appliques and her two tiered lace edged veil was caught in a headpiece of lace and seed pearls.

Maid of honor Sharlene Pulver was assisted by the groom's sister, Cindy Tugnette the bride's sisters Lori Ann Crain and Paula Crain, Debbie Wood all in nylon sheer over taffeta gowns in blue, yellow, green, mauve and pink.

Wendy Wood, flower girl, wore a flowered pink and white gown: Dale Woodcock was ring bearer.

Kenneth R. Vox was best man assisted by Tim Tugnette, the groom's brother, and the bride's brothers Robert, Gary and Brian Crain.

A reception was held at the Elk's Lodge.

ROBERT SHERATON WRIGHT B.A. graduated with the Master of Divinity degree from Huron College, University of Western Ontario in London at the recent convocation. In the autumn he plans on entering post graduate studies. He is the son of Canon R.B. DeBlois Wright and Mrs. Dorothy Wright of Belleville.

After the Ball, the Buffet

The Artillery Ball, sponsored by the Quinte Artillery Association took place Friday, May 2 at Branch 99 of the Royal Canadian Legion in Belleville. Association president Bob Patrick was among those welcoming members to the dance, which featured a large buffet meal late in the evening.

WI President Warns Members To Beware Women's Year Costs

WATERLOO, Ont. (CP) — The president of the Federated Women's Institute of Canada said recently reaction to International Women's Year is mixed and warned "there is a danger that thousands of taxpayers' dollars could be literally going down the drain."

Mrs. John A. McLean told an Ontario Women's Institute conference at the University of Waterloo, "we could wind up with an International Women's Year that is purely a public relations job with Why Not slogans and extensive advertising through the media."

Mrs. McLean said every year is women's year "or if it's not it should be."

She said while institute members have been urged to be conscious of their responsibilities as wives and mothers, they must also broaden their interests and involvements, move outside their homes, develop their capacities and take advantage of opportunities.

She said in its 78-year existence, women's institute has encouraged such participation but has not been successful.

"If we had there would be no need for International Women's Year.

Provincial agriculture Minister William Stewart asked institute members to submit their views of violence depicted on television programs and its effect on society.

He told delegates that the recently formed royal commission to study violence in the communications industry seeks to find whether there is any connection to the incidence of crime.

Mrs. Herbert Malsake, of Chesley, Ont., the new Ontario institute president, said the organization must continue to voice strong united opinions against man's inhumanity to man.

She cited the increasing use of profanity in the media and the display of violence and obscenity, alcoholism, drugs, abortion and rape on television.

Back to Nature

VICTORIA, B.C. (CP) — Primitive outdoor cooking techniques as well as more elaborate culinary methods used by pioneers will be a course offered by this city's YM-YWCA this spring. It will include instruction in using a Dutch oven and reflector oven and on stick and hole cookery.

Office Professionals
OFFER
- COMPLETE OFFICE DESIGN & SET UP OR
- DESKS, All Types & Sizes
- CHAIRS, Secretary to Executives
- DIVIDERS, Screens or Modular, Plant Credenzas.
- CREDENZAS, Many Styles
- FILES, Letterhead, Legal, Lateral, Etc.
- BOARDROOM TABLES, Etc.
- KITCHEN CUPBOARDS
- RESTAURANT TABLES, CHAIRS, Etc.

MOBILE DISPLAY VAN
WILL BE AT
AVALON MOTEL
[illegible] NORTH FRONT ST., BELLEVILLE
MAY 7-8-9
Come And Visit Our Display
— DEALERS WELCOME —

20% OFF
ON ALL
- DRY CLEANING
- RUG CLEANING
- DRAPERY CLEANING

CASH and CARRY
PHONE
966-5033
CALL US TODAY!
TIP TOP CLEANERS
78 STATION ST.
BELLEVILLE

Graduation Portraits
WM. E. RILEY
PHOTOGRAPHY LTD.

Sears
Quinte Mall, Belleville
Presents
Nicole Raymond-Kanary
Educational Director
for International Lace
and Reliable Smallwares

Thursday, May 8 – 7 to 9 p.m.
Friday, May 9 – 2 to 4 p.m.
7 to 9 p.m.
Sat., May 10–10 a.m. to 12 noon
1 p.m. to 4 p.m.

Nicole will be in our Fabrics and Notions Department, showing you the latest techniques with interfacings and trims. Be sure to be on hand.

THE LOFT
MAY SALE
- Savings of 20 to 33%
- All new spring/summer fashions
- A ten-day money saving sale
- All Canadian-made merchandise
- Chargeable on your Grafton-Fraser or Chargex account
- All merchandise is fully guaranteed

Terry tops and shorts
20% OFF
In a fully washable 65% cotton 35% polyester blend terry cloth that's super summer cool and super comfortable. In scrumptious ice-cream colors of orange yellow, blue and kelly. In sizes S.M.L. smashing fashion look for summer!

A. Twin set	Reg. $18	Sale $14.40
B. T. shirt	Reg. $9	Sale $7.20
Terry short	Reg. $6.	Sale $4.80
C. Baseball jacket	Reg. $15.	Sale $12.
D. Pullover jacket	Reg. $15.	Sale $12.

Save 20% also on terry robes, tank tops, jump suits and belted shorts.

Printed knit T-shirts and self-belted pants
E. Printed knit T-shirts in a selection of sunny prints splashed in sherbert colors. Easy care 50% poly 50% cotton knits. Sizes S.M.L. Reg $8. $5.88
F. Comfort, fit and good looks is this self-belted pant in fully washable linen or gabardine finish. Sizes 5 to 15. Ice-cream colors. Reg $20. $14.88

Jumpsuit Value
G. The one piece jumpsuit; so relaxed, so utterly casual in a linen and krinkle fully washable blend fabric. Sizes 7 - 13. Peach, mint, blue.
Reg $32 $24.88

Belted Skirt
H. Fashions newest length, about 25" in a fully washable blend of polyester and viscose. This 4-gore skirt is sized 7 - 15 in peach, tan, blue and mint.
Reg $18 $12.88

Chargex. Master Charge available

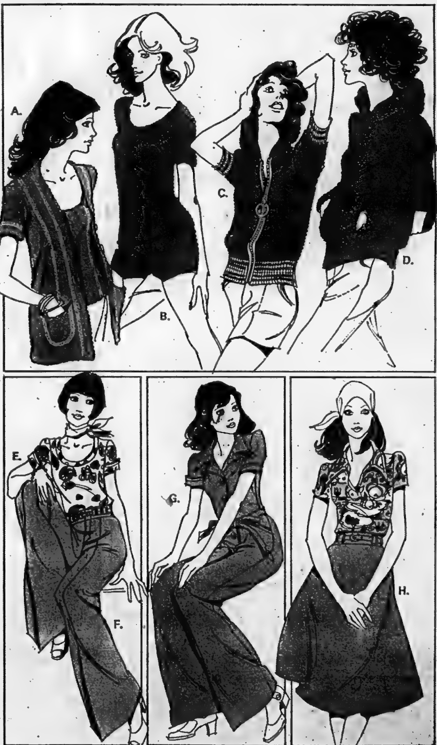

THE LOFT
IN JACK FRASER STORES
QUINTE MALL — BELLEVILLE — DIAL 962-9523
30 DUNDAS ST. WEST — TRENTON — DIAL 392-3574
master charge
CHARGEX

Doris Clark

Walking Best Exercise

A physical fitness expert tells me that walking is one of the best exercises. It can keep muscles in good tone and blood circulating the way it ought to be.

Carry your head up, chest up, tuck your tummy in and swing your legs from the hips to develop a free stride.

Of course, if you have the time and interest to join a swimming or dancing class, you can include fun and sociability while getting your body in good shape.

Gradually our muscles become less elastic and we tend to slump; practise good posture all the time by first relaxing your shoulders completely and then lifting your head until your gaze is level. Pull outward on the small of the back, at the same time allowing the back of the knees to give slightly. Then tuck your hips under.

When all this gets to feeling natural you'll be reaching for things the right way — files, or the makings of a cake or anything that calls for reaching.

Dear Doris: You often get letters from lonely people. I'd like to tell my experience about being lonely.

Our family was very close. My sister and I did things together. Then she died at 22. My mother and dad were killed three years later.

I thought the world had fallen out from under me. I cried a lot, sat alone, didn't eat properly. I experienced loneliness at its worst. Then it dawned on me that I should be doing something about myself, and I got into things again. Doings at the church and in our community. And I conquered loneliness.

Several years later I got married. But that wasn't meant to last either because my husband died after four years.

Well, I had coped with loneliness before, and knew how to take myself in hand. So I sought out people and projects which needed what I had to give.

Now I am adjusted. I get out a lot, and when I am home alone I enjoy my own company. I think the happiest person is the one who not only likes others but also likes herself. What do you think?

No Longer Lonely.

Dear No Longer: Right. Before we can really warm up to others we need a proper self-liking. Thank you for your story.

Dear Doris: J. E. M. asked about the old Royal Readers. I am not sure this information will be of any assistance but thought I would pass it along.

Approximately 20 years ago, my mother, who has since passed away, obtained new copies of the Readers which she gave to her grandchildren. I have three in my home: numbers 3, 4 and 5.

Since the copies are new, I presume she obtained them from the publisher, Thomas Nelson and Sons (Canada) Ltd., 91-93 Wellington Street West, Toronto 1, Ont., or Thomas Nelson and Sons, Ltd., 3 Henrietta St., London W.C.2, England. These addresses are taken from the books and may no longer be correct.

Enjoy Your Column.

Dear Enjoy: Thank you for the news and for the compliment. Readers will be grateful.

Ann Landers

Second Wife Worried About Brazen Women

Dear Ann Landers: My husband and I have been married for nearly two years. He is four years my junior but no one would know it unless somebody told. I have a good figure and keep myself in shape. This is a second marriage for both of us.

The problem is that Jack is extremely handsome and has a way of attracting every female in the place—no matter where we are. It's amazing how brazen some women can be. Time after time I have stood at his side (or within hearing distance) and listened to women gush over Jack and tell him how good looking he is, how charming, how sexy—etc. You wouldn't believe some of the dumb things that come out of their mouths. (Most of these women are married.)

What should I say to them?—At A Loss For Words

Dear Loss: Nothing. They aren't talking to you.

Dear Ann Landers: Frequently you plead for compassion for the lonely people in the world. I realize you are trying to generate sympathy and understanding, Ann, but there's a reason for everything. I wonder if you will have the courage to print this letter, which may do a lot more good than your sympathy.

Although this man has had a wife for 30 years (me) and three fine children, he is the loneliest person in town. He is sour, sullen and makes no effort whatever to extend himself. When someone reaches out to him, he's a million miles away. Everything bounces off.

I have yet to hear him give a compliment. He's always the first one with the bad news. Of course he is infallible, never made a mistake in his entire life. His only pleasure seems to be pointing out the mistakes of others. If he gets into an argument he will turn the library upside down to prove he is right. Of course he doesn't have a friend in the world. His children tolerate him but there is no love. As for me, I'm stuck.

So when people tell you how lonely they are, just remember, there's a reason for everything. Sign Me—No Mystery Here

Dear No: Too bad you two didn't get some counselling years ago. Your marriage sounds like a disaster, your home an armed camp, and I feel very sorry for all of you.

Dear Ann Landers: I just read the letter from the woman who thinks she has a problem because her husband doesn't put down the toilet seat. If this is the worst thing the poor girl has to contend with in her life, she should consider herself lucky.

I am 33, hitched for the second time, and couldn't be happier. When Lee and I married I became the instant mother of his three sons. Not one of the four puts down the toilet seat and I couldn't care less.

The reason there are so many ulcer patients, migraine headache sufferers and just plain misery in the world is that people dont know what's important enough to get upset over. I learned and found—Peace.

Dear Peace: Isn't it beautiful?

CONFIDENTIAL to Money Talks: Sorry, I don't buy your approach. If money talks, it should be apologizing for being in short supply at a time when most people need it so desperately.

Sabia Criticizes Ad Stereotypes

WELLAND, Ont. (CP) — Unless women are given back decision-making on the question of abortion, the issue will never be solved, Laura Sabia, chairman of the Ontario Status of Women Council, said Saturday.

She told a women's conference that women have allowed the federal government, particularly Justice Minister Otto Lang, to mete out justice unjustly regarding abortions.

Mrs. Sabia was also critical of advertising which places women in stereotypes. She said in one advertisement, a woman needs her husband to read out the contents of a dog food can.

She said she will know stereotypes no longer apply only to women after she sees an advertisement for "cross-your-heart jocks."

STEAMEX

RENTAL CARPET CLEANER

CITY CLEANERS & SHIRT LAUNDERERS

[illegible] Metro St. E. Dial [illegible]

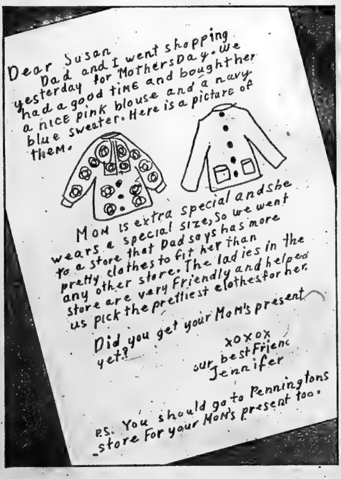

Dear Susan
Dad and I went shopping yesterday for Mothers Day. We had a good time and bought her a nice pink blouse and a navy blue sweater. Here is a picture of them.

Mom is extra special and she wears a special size, so we went to a store that Dad says has more pretty clothes to fit her than any other store. The ladies in the store are very friendly and helped us pick the prettiest clothes for her.

Did you get your Mom's present yet?

xoxox
our best Frienc
Jennifer

P.S. You should go to Penningtons store for your Mom's present too.

You're ALWAYS Welcome
TO SHOP OUR GREAT FOOD BUYS

YOU CAN Count on Freshness ALWAYS!

Amodeo's SUPER SAVE

CHOICE QUALITY MEATS

FEATURE!
BONELESS – RUMP & SIRLOIN TIP
Roasts
LB 1.39

• FEATURE •
Porterhouse – Sirloin & T-Bone
STEAK lb. 1.49

WING STEAKS lb. 1.49

RIB STEAKS lb. 1.09

Swifts Store Sliced
COOKED HAM lb. 1.89

• Freezer Specials •
TOP COMMERCIAL BEEF
Sides of Beef ... lb. 79¢
Hinds of Beef lb. 99¢

FRESH GROUND — 10 LBS. AND OVER
HAMBURG ... lb. 55¢

LEAN
Braising Ribs .. lb. 59¢

CANADA PACKERS PURE
Pork Sausage .. lb. 79¢

MAPLE LEAF
Bacon .... lb. 1.59

FRESH
Ground Chuck lb. 79¢

• FRESH DAILY FRUITS AND VEGETABLES •

ONT. No. 1
RADISHES
2 cello pkgs. 25¢

ONT. No. 1
CUCUMBERS
29¢

ONT. LARGE
GREEN CABBAGE
ea. 33¢

Frosty Frozen Food

OHMSTEAD 12-OZ.
Fish Cakes
59¢

VALLEY FARM JULIENNE - 2-LB.
French Fries
3 for $1

SAVRIN
TV Dinners
69¢

SUPER XTRA AYLMER 48-OZ.
TOMATO JUICE
2 for 1.00

SUPER XTRA VAN CAMP 48-OZ.
BEANS with PORK
99¢

SUPER XTRA CATELLI 14-OZ.
SPAGHETTI
IN TOMATO SAUCE
3 for 1.00

SUPER XTRA KENT CANNED 28-oz.
Choice Tomatoes
59¢

SUPER XTRA STOKELY 14-OZ.
KIDNEY BEANS
3 for 1.00

SUPER XTRA VIVA 2-PLY
TOILET TISSUE
ASSORTED COLORS 2 ROLL PKG.
55¢

ALL FLAVORS
KOOL AID
5 for 29¢

STOKELY'S 14-OZ.
APPLE SAUCE
3 for 1.00

JOHNSON'S
FIRESIDE LOGS
89¢

CLARK'S — 10-OZ.
Tomato & Vegetable Soups
5 for 1.00

RISE 'N SHINE 4's
Orange Crystals
89¢

PURINA 6-OZ.
CAT FOOD
5 tins 1.00

WESTON 16-OZ.
SCONE BREAD
2 for 79¢

WESTON 12's
BABY HAMBURGER BUNS
2 for 1.00

SUPREME PRE-PRICED 29c
Blanched and Spanish Peanuts
5 pkgs. 1.00

242 NORTH FRONT ST.
OPEN SUNDAYS
11 A.M. TO 7 P.M.
DAILY 9 A.M. TO 10 P.M.

Amodeo's SUPER SAVE MARKETS

On a Diet?

'Low-cal' Meals Can Still Be Tasty!

It's that time of year again, when even the slimmest among us are noticing the odd winter bulge here and there. Exercise will play a large part in help us reduce to fit the skimpy clothes of summer, but diet is also a vital part of any trimming program.

Here are a selection of calorie-cutting recipes that enable dieters to make fully-satisfying meals while watching their daily food intake. Each of these main-course dishes is accompanied by its calorie content for a moderate individual serving.

Baked Marinated Fish

one tsp. butter
two tsp. salt
¼ tsp. pepper
¼ tsp. garlic powder
two lbs. fish (lake trout, perch or bass)
two onions, thinly sliced
½ cup dry white wine (more if needed)
one tsp. Worcestershire sauce
one 8-oz. can tomato sauce
one small green pepper, sliced

Start this dish the day before, or early in the day before serving so that the fish can marinate at least six hours.

Grease a baking dish with the butter. Sprinkle the salt, pepper and garlic powder on the fish. Arrange in the dish with the onions over it.

Mix the wine and Worcestershire sauce, and pour over the fish. Let marinate. Before baking, mix the tomato paste and green peppers, and pour over the fish. Bake 35 minutes at 350 degrees, basting frequently.

Serving six, this dish supplies 165 calories per serving.

Tomato Bouillon

two tsp. butter
one onion, chopped
six cups tomato juice
one bay leaf
½ cup chopped celery (with leaves)
½ tsp. oregano
½ tsp. celery salt
¼ tsp. coarse black pepper
six tsp. sour cream

Melt the butter in a saucepan, and saute the onion for five minutes. Add the juice, bay leaf, celery, oregano, celery salt and pepper, and cook over low heat for at least 15 minutes. Strain, taste for seasoning, and adjust accordingly. Serve hot or well chilled, with one spoonful of sour cream in the centre.

Calories? Only 40 for each of the six servings this recipe makes.

Stuffed Breast of Veal

one tbsp. butter
one onions, minced
two green peppers, diced
½ lb. mushrooms
one cup shredded cabbage
one slice bread, trimmed and cubed
three tsp. salt
½ tsp. pepper
one tsp. paprika
one breast of veal (with pocket for stuffing)
½ cup canned tomato sauce

Melt the butter in a skillet. Saute the onions, green peppers, mushrooms and cabbage for ten minutes. Mix in the bread, one tsp. salt and tsp. pepper.

Combine remaining salt with pepper and paprika, and rub into the veal. Stuff the veal. Close the opening with skewers or toothpicks and place in a roasting pan. Roast for 30 minutes in a 375 degree oven, then lower the heat to 350 degrees, and add the tomato sauce and roast for two more hours, or until tender. Baste frequently and add a little water if pan becomes dry. Serve two ribs and four tablespoons of stuffing for six persons.

This veal dish has 300 calories in each serving.

Sweet and Sour Red Cabbage

four lbs. red cabbage
¼ cup water
½ apple, peeled and cubed
one tbsp. flour
¼ cup cider vinegar
one tsp. brown sugar
one tsp. liquid artificial sweetener
one tsp. salt

Wash the cabbage thoroughly. Shred medium fine and combine with the water and apple in a saucepan. Cover and cook over low heat for 10 minutes, mixing occasionally.

Mix the flour, sugar, sweetener and salt, and pour over the cabbage, stirring constantly until the boiling point. Cover and cook over low heat for half and hour. Taste for seasoning, and adjust if necessary.

Serves six; and, joy of joys, only 35 calories per serving.

Coffee Sponge

one tbsp. gelatin
½ cup milk
1½ cups hot coffee
three egg yolks
two tbsp. sugar
one tbsp. artificial sweetener
¼ tsp. saltt
three egg whites, stiffly beaten
½ tsp. vanilla extract

Soften the gelatin in the milk. Add the hot coffee, stirring until dissolved.

Beat the egg yolks, sugar, sweetener and salt in the top of a double boiler. Gradually add the coffee mixture, stirring constantly to prevent curdling. Place over hot water and cook five minutes, stirring steadily. Chill until mixture begins to thicken, then fold in the egg whites and vanilla. Turn into a mold or into six individual dishes, and chill.

Serve very cold, at a cool 70 calories per dish.

People and Events

Mr. and Mrs. Jack Meraw quietly celebrated the 55th anniversary of their wedding recently.

Mr. and Mrs. Meraw (formerly Nellie Trudeau) were married in St. Carthagh's Roman Catholic Church, Tweed. They settled on a farm north-east of the village of Tweed. Thirty years ago they sold their farm and moved into the village (Tweed) where they now reside at 23 Bridge Street.

They received congratulations from Prime Minister Pierre Trudeau, Governor General Leger, Leader of the Opposition, Robert Stanfield, Premier of Ontario William Davis, M.P. of Hastings, Jack Ellis and MPP of Hastings Clarke T. Rollins.

DIOCESE MEETING

Arise and Shine was the theme of the eighth annual meeting of Anglican Church Women of the Diocese of Ontario which was held recently in Kingston.

Re-elected president at the meeting was Mary Mackey, Frankford; Irene Cleland, Kingston, is vice-president. Other officers are Margaret Wakelin, recording secretary; Mary Lou Workman, corresponding secretary; Evelyn Churcher, treasurer; Doreen Coleman, devotions; Betty Wheeler, sanctuary; Beach Hart, social action; Pat Bogstad, family life; Ann Howes, youth; Margaret Poole, communications. Area chairman for Hastings is Betty Price; for Quinte, Flossie Tripp. Members at large are Marion Murray, Tamworth and Beth Collyer, Belleville.

Guest speaker at the meeting was Helene Hannah, staff associate of the Atlantic Christian Training Centre at Tatamagouche, Nova Scotia, who addressed the group on Women Alive in '75.

A reactor panel to the speaker consisted of Marie Jean Coleman, Betty Jean Klassen, Mary Lou Workman, Laurel Simmons and Sister Marguerite.

Bishop Henry Hill also addressed the meeting.

SCHOOL ASSOCIATION

A recent meeting of the Parkdale Home and School Association took place at the school and the Executive for 1975-76 were elected.

John Gibson, president; Frank Jefferson, first vice-pres.; and program director; Michael Roberts, second vice-pres., and council representative; Eva Ubrynuk, treasurer; Elizabeth Ewashkin, recording-secretary; Phyllis Beatty, corresponding secretary; Joan Hazard, public relations; Carole Fox, membership-convener; Linda Bailey, hospitality; Gail Tishbein and June Scarlett, social; and ernard Wright, ex-office — principal.

The executive were installed in a short ceremony by Selma Bachnek, past president.

The guest speaker for the meeting was local gardener, Lewis Bird, who delivered a talk on gardening, past and present. The speaker was thanked by Phyllis Beatty, vice-principal of Parkdale School.

RIVER VALLEY W.I.

Beth Dandridge was hostess for the May meeting of the River Valley Women's Institute.

Grace Bush convened the evening's program which dealt with horticultural subjects.

ANGLICAN CHURCH WOMEN

The May meeting of the Anglican Church Women of Roslin was held recently at the home of Margaret Kinkley.

Marjorie Gray led the study period.

Thelma Goodfellow read on the subject of "just living" and Margaret Kinkley, Ethel Gillespie and Margaret Geen also read.

Marg Maddocks and Miriam Bishop look over blueprints for First Adventure

Renovating: Old Home - New Nursery

Renovations are transforming a Victorian mansion at the corner of Bridge St. E. and Bleecker into First Adventure, the first integrated nursery facility for normal and handicapped children in the province.

The counter will open in September, 1975.

Funded by a grant from the Ontario Community and Social Services Ministry, the centre is designed to give preschool children with special problems an opportunity to have these problems met by adequate health and educational staff.

It will include a therapeutic nursery operated by the mental health clinic of Belleville General Hospital, a nursery for multi-handicapped children and a model "normal" nursery.

Approximately 66 children will be accommodated in half-day programs.

The centre will have a director, six teachers and a secretary along with the therapeutic nursery staff of a psychologist, social worker, three teachers and a secretary.

BAN SEX ADS

LUSAKA, Zambia (AP) — The Zambian government has ordered newspapers to stop printing letters or articles on sex, advertisements for skin-lightening creams and pictures of scantily-clad women.

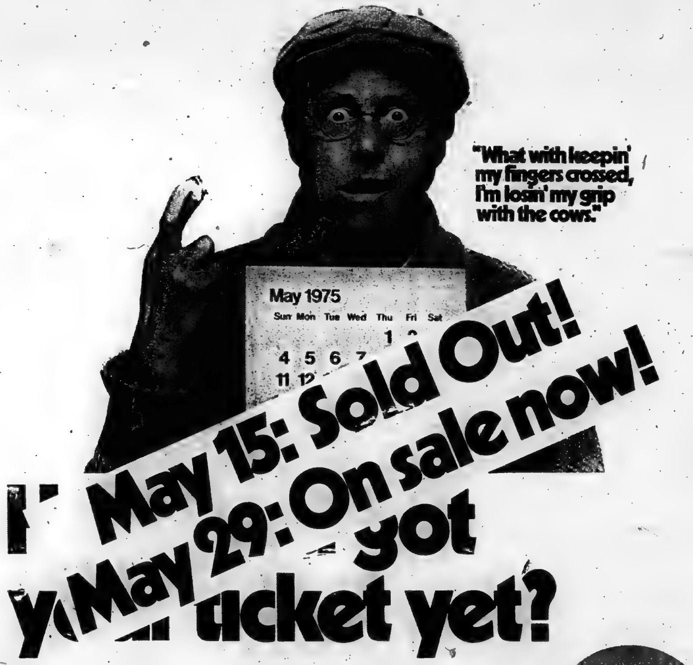
"What with keepin' my fingers crossed, I'm losin' my grip with the cows."
May 1975
Sun Mon Tue Wed Thu Fri Sat
1 2
4 5 6 7
11 12
May 15: Sold Out!
May 29: On sale now!
ticket yet?

If you don't have your ticket for the first Wintario draw, well sorry, it's sold right out. But right now tickets are on sale for the next draw, May 29th. It's a new chance for you to win the $100,000 grand prize or $10,000 or $1000 or $100. And tickets are just a dollar. So come on Ontario, play Wintario, every two weeks.

P.S. Don't mail in your ticket stub. All tickets are automatically eligible to win. Only winning stubs need be brought or sent in.

wintario
we all win

Inside Postal Workers' President Predicts Long Strike

Walter Yateman, president of inside postal workers in Belleville and Brighton predicts a "long and bitter summer strike" by his union.

Inside workers and the federal treasury board have been negotiating the union's first contract since April 24. Last October, the inside workers and outside letter carriers were divorced from each other.

"We have been without a contract since last fall when the council of postal unions was disolved," said Mr. Yateman.

The union president predicted the talks will be put into the conciliation process by the end of this month and said, "we would be legally able to strike seven days following receipt of the conciliator's report."

"It seems inevitable there will be a strike . . . though that is my personal opinion by what I see locally and not necessarily the national opinion," said Mr. Yateman. "The thought of strike scares the hell out of me."

He said strike is a strong possibility due to the distance between union demands and treasury board offers.

"So far, the treasury board has said no to everything and has offered an hourly raise of $1.15 over a 33-month contract," he said.

"Unless the negotiating committee gets some progress out of the board, the general membership will be militant and bring a great deal of pressure to the bargaining committee by the end of May," he said.

Inside workers currently earn an average of $4.00 an hour.

Wages are not a central issue in the negotiations, said Mr. Yateman.

"The union is more concerned with earning the right to negotiate technological change.

"The union is more concerned with earning the right to negotiate technological change and its effects on the worker . . . particularly in reference to postal codes and mechanical mail sorting," he said.

The Intelligencer

BELLEVILLE, ONTARIO, WEDNESDAY, MAY 7, 1975

Vandals Cost Parks Board

Vandalism may not take root any more readily in parks.

But it exists. As does the natural reluctance to talk specifics about it — for a common reason: Disclosure may become an inspiration. Discussing past deeds of destructiveness may prompt fresh outbreaks.

But this year, for the first time, Belleville parks department is keeping a detailed record of the man hours and material costs of depredation to facilities.

The documentation may not prove anything aside from financial losses. But then again, it could reveal specific problem areas — and help with any future research into vandalism patterns, says parks director Lloyd Syer.

He is cautious about estimating the dimensions of the problem, although acknowledging the increase in vandalism is an accepted social phenomenon.

Mr. Syer is not certain that parks — despite their easy access — today are any more prone to vandalism than other areas — schools, industries, even private homes.

Any increase could also be due to the expansion of facilities. There are now more parks than ever and the city's greenbelt continues to add new notches.

But there are instances too obvious to miss the eye:

— Young trees, already four or five feet high, wrenched from the ground, even in winter.

— Telephones adjacent to beach frontages for emergencies, repeatedly ripped out.

— Canteen-washroom facilities continually damaged so that now mirrors and paper towels are a thing of the past.

— Flags repeatedly torn down.

— A costly astroiabe, installed as a centrepiece in a riverside green strip, was cut from its concrete base. The department has purchased another astroiabe but is reluctant about where it would be installed.

The department has learned from experience and while attempts to remedy problems by designing installations that are "attractive in appearance — but as vandal-proof as possible," says Mr. Syer.

Although he admits, there "is no such thing as a totally-vandal-proof installation."

He has proof of his point: waste containers, so heavy the design was copied by other municipalities, have been damaged. Park benches cemented to the ground have been uprooted — concrete bases and all.

Some are isolated incidents. Others, deliberately planned. In one night, trees were vandalized in three different parks.

Trends also play a part in damage. There's one park which poses an ongoing problem. Young motorcyclists repeatedly use it for sport, cutting up the baseball diamond.

"With these things they have to have some place to use them — and generally we're the ones that get stuck," said Mr. Syer.

One municipality which attempted to solve exactly the same problem by building a track for motorbikes and snowmobiles, found the sportsmen continued to prefer the greenbelt.

"We're not the only ones to suffer. It (vandalism) is costing us all quite a bit of money, when you take it all into consideration," added the parks director.

And the solution, if any?

"I don't know whether they can do anything about it in our education system to help," said Mr. Syer. "But I think where they can do something about it is in the home."

Bus Driver Won't Talk

Ann Scanlon doesn't think her story is worth telling.

She's Belleville's first woman bus driver but, as she puts it, so what?

"After all when men drive buses, nobody writes stories."

Ann Scanlon added "We're supposed to be equal now, so it really isn't a story."

Mary Lou Bartt, chairman of the Belleville Transit Commission, thinks differently.

"I wanted a little publicity on this. I would like to hire more women. They're easier to handle and they probably wouldn't strike," she said.

"We're paying her the same money the men make, too."

Prone to Vandalism

Trees are among items prone to vandalism in city parks. City parks department has a nursery where its workers like John Bonter (left) and Doug McDermott care for plantlings before new trees are sufficiently mature for removal to parks.

Law Enforcement Week

Police Go on Public Display

By ROBIN CHASE
Staff Reporter

Remember the neighborhood cop years ago — always walking his beat, having the time to chat, lend a hand or give advice?

The neighborhood cop hasn't changed but his system of operation has — patrol cars, high-frequency radio, modern alarm systems — in short, he's become mechanized.

Police across Canada will attempt to re-insert the personal aspect into police work as they mark Law Enforcement Week next week (May 11-17).

The theme is "Police Protect People" and one of the highlights will be a display at the Quinte Mall May 15-17 involving the Royal Canadian Mounted Police, Belleville City Police Department, Canadian National Railway Police, military police and the Ontario Provincial Police.

"We want to bring into focus that the police cannot function without the aid of people," said City Police Chief Douglas Crosbie in an interview.

"With the mechanization of the police force, the personal contact has been lost," commented Chief Crosbie. "We want to regain that personal touch with the people."

Lapel buttons and automobile windshield stickers proclaiming the theme will be distributed.

And included in spot radio announcements will be a 45 RPM stereo recording lasting 95 seconds entitled "That's Our Policeman" with words and music by Canadian songwriter Bobby Gimby and sung by himself (nickname—The Pied Piper) and a group of youngsters.

Some primary school classes have scheduled tours of the city police department and Sgt. Robert Hall, safety officer, will continue with his in-school safety sessions.

Centennial Secondary School students will enjoy a rap session at noon on Tuesday with Sgt. Harry McKee of the city police youth branch and Cpl. Douglas Rutledge of the Belleville detachment of the Ontario Provincial Police.

Constable Lynda Smith of city police and Chief Crosbie have already spoken to Belleville Rotarians and Quinte Kiwanis Club respectively on Monday.

Inspector Ralph Blatchford of city police will speak to Belleville Kinsmen this Monday and to Belleville Kiwanians on Tuesday.

In addition, city police have been asked to participate in the "man and society" classes at Centennial School.

Also on Tuesday, a city policeman will address Grades 4-9 students at Centennial Free Methodist Church at 137 Avondale Rd.

Inspector Blatchford said wherever possible in assigning speakers, the department will attempt to avoid sending high-ranking officers. "We try to get a number of our people involved," he said.

Stirling Festival Marks Milestone

STIRLING — More than 330 competitors are performing this week in the Stirling Festival of Sacred Praise — a festival which this year marks its 25th anniversary.

The competition is being held in St. Paul's United Church and is being adjudicated by Harvey Perrin of the Royal Conservatory of Music.

The festival was founded in 1951 by church parish members to promote sacred praise through music and scripture reading — particularly among young people. In its first year, the competition attracted 141 contestants.

A highlight of the week's activities will be the Stars of the Festival concerts to be held at the church Saturday and Sunday evenings.

Trophies will be presented to the winners of all categories during the concerts.

Picton Rev. Robert Sherwin will adjudicate scripture reading.

The competition is open to any individual in the Quinte area.

Alarm Box

Belleville firefighters responded to the following call for assistance during a 24-hour period which ended at 8 a.m. today:

Tuesday, May 6, 10.17 a.m. — fulfilled a request by city police to rescue a bicycle from the swirling waters of the Moira River on the north side of the Bridge St. bridge.

Police Charge Five Following Tire Theft

Three Belleville and two Toronto youths have been charged by city police here in connection with the theft of an undetermined number of automobile tires from the warehouse of Independent Tire Sales on Bleecker Ave. here.

A police spokesman said today the five people are David Allen Daynard, 18, of 3 Starling St., Percival Sherman, 22, of 201 Stanley St. and Kenneth Charles Thrasher, 17, of 7 Railway Terrace, all of Belleville, John Francis Decoste and Douglas Kenneth Duffy, 17, both of 1865 Martin Grove Rd. in Toronto. Decoste's age was unavailable.

Police said Daynard and Thrasher are charged with break, enter and theft and DeCoste, Duffy and Sherman are charged with possession of stolen goods over $200.

Si xtires were recovered in Toronto Tuesday evening, four found in Oshawa and two discovered in Belleville. More tires are expected to be recovered aftr the company conducts a full inventory.

The theft was discovered Saturday morning by an employee and is under further investigation. A court date has not been set.

Brighton Cleans Up

BRIGHTON — Works superintendant, D. J. Simpson has sent out Brighton works department crews to pick up refuse in a three-day spring cleanup in the village. Thursday is the final day for the free pick-up service. Trash should be placed at the street for pickup.

McLauchlan Decries Housing Situation

The problem of sufficient housing no longer can be solved by individuals, warns Carson McLaughlan.

It has become a social issue, says the New Democratic Party candidate in Quinte riding.

He told the Boot and Shoe Workers Union it is no longer possible for people earning "moderate incomes" to own homes.

"Action on housing — like that on other social programs — must be embarked on in a big way to improve the standard of living . . . and to stimulate the economy".

The provincial government's recent grant of $1,500 to first-time home buyers is a move in the right direction.

". . . but we must make sure the price of housing does not suddenly go up" accordingly. "We may end up subsidizing the developers and land speculators with our tax money — they rip us off enough now," he said.

Mortgage payments and upkeep are also part of home ownership. Hence, there should be (1) a ceiling on interest rates; (2) property taxes should be replaced by taxes geared to income; (3) government control of utilities should be introduced.

A government lottery and the possibility of off-track betting while attracting more money will also see organized crime "waiting in the wings" to invest "in a new Ontario" said Mr. McLauchlan.

He made the speech recently in Trenton.

Grape Boycott Planned

By COLIN BRUCE
Staff Reporter

A public meeting will be held May 22 at 8 p.m. in Nicholson Catholic College to discuss the plight of the grape harvesters in the United States and to arrange a local boycott of grapes picked by non-union labor. Jessica Govea, Canadian leader of the campaign, will be guest speaker.

Sister Rose Marie Scanlon, a teacher at Nicholson, said Wednesday, "it's a case of social injustice," in explaining her participation in the campaign supporting the United Farm Workers Union.

Organizers will have one more planning session before May 16 when a picket of local grocery stores will take place. Pickets will hand out pamphlets explaining the problems faced by the fruit pickers and will ask consumers to boycott fruits not picked by the United Farm Workers.

Sister Rose Marie said local student bodies will be approached to hand out pamphlets. "We have to awaken our students to the injustices that exist," she said during a telephone interview Wednesday.

The Quinte District Labor Council and the National Farmers Union are working in conjunction with the college to arrange the boycott.

First County Strike Entering Second Day

By HARRY MULHALL
Staff Reporter

Outside roadwork remained immobilized today as the first labor dispute in the history of Hastings County government entered its second, unresolved day.

There was no public indication of an immediate attempt to snap the deadlock that sees county road crews striking for higher wages and better overtime pay schedules.

A core issue is an attempt to achieve average wage parity with municipal workers in the Belleville-Peterborough region.

The parity bid has boosted a wage demand that, in effect, amounts to $1.75 an hour.

Hastings Warden William McCrea says to meet the demands would cost the county's road budget — approved only last week — about $100,000.

On strike are about 30 members of the Hastings unit of local 793, International Union of Operating Engineers. The Hastings membership increases to about 50 for summer work programs — now being prepared.

Besides wage increases, the union is seeking a lower minimum on hours worked before overtime is paid.

But a major stumbling block, indicates a union spokesman, is a catch-up settlement — the need to put county workers' wages on par with the average for other, similar municipal employees in the region.

The catchup is estimated at an average $1.21 an hour. On top of that an extra 54 cents is being asked for all categories of workers.

A county truck driver earns $3.31 said Phil Gauthier, union area officer in Belleville. This compares with $4.80 paid by the city of Belleville, $4.66-$4.82 in Trenton and $4.43-$4.48 in Peterborough County.

"That's where our problems are . . . why the figure is so large," said Mr. Gauthier. "We're $1.29 in the hole right off the bat."

Hastings workers now are paid time-and-a-half overtime after 55 hours. The union wants this lowered to 40 hours, he said.

They also are behind other municipalities about 20 per cent in fringe benefits, he said.

The workers struck Tuesday morning, after last-minute mediation talks broke down.

"We don't really know where we go from here at present," said Warden McCrea late Tuesday. "We're willing to talk at any time. There's no animosity between both sides."

However, he wouldn't predict when the next move toward seeking settlement might come or how long the strike could last.

The workers' demands, he said, represented an increase of more than 40 per cent over a one-year agreement.

"This would represent an increase in the road budget of about $100,000 — and $3,100 a man, not counting overtime."

Progress on at least one project — reconstruction of County Road 18 near the Shannonville Gravel Road on Thurlow Township's second concession — was hit by the strike.

But the warden would not forecast how the county's road program could be delayed by the strike. As yet summer construction crews have not yet been mustered.

The strike comes in the wake of passage of one of the county's biggest road budgets, approved last week after a big injection of provincial subsidies. It totalled $2,328,000 — exclusive of a deficit of $100,000 carried over from last year which was added to the levy charged members municipalities in Hastings for county government.

Newsmakers

Present for Mom

The Moira River Conservation Authority has organized a Mother's Day present for area mothers this weekend — if Mom can get the rest of the family to cooperate.

Both the Vanderwater Park and O'Hara Mill conservation areas will be open at no charge for picnicking on Mother's Day, Sunday, May 11.

The camping season at Vanderwater Park will officially open May 30.

Talk Law and Order

A law and order seminar will be sponsored this fall by the Quinte District Labor Council, it was announced at a council meeting Tuesday. Ian Reilly, vice-president of the council and chairman of the seminar committee, said the entire range of problems involved in law and order would come under discussion during the seminar.

Tips on Tapes

Now that city police are well into the silly season of investigating reported thefts of stereo tape decks and eight-track tape cassettes from overnight parked cars, Chief Douglas Crosbie has offered some safety tips to owners. "If there is a serial number on the tape deck, note it . . . or put some private identification on, such as your social security number, on a spot where only you know it is. Try and park your car at night under a bright street light in a place where generally there is a lot of people around. Make sure when buying a tape deck from an individual that it is not stolen property."

Whatzit Winner

Marten Lewis, curat or of Hastings County Museum, has announced Lois Collins of Edgehill Rd. in Belleville has received a free, one-year membership in the Hastings County Historical Society as winner of the museum's "Whatzit" contest last week. The contest involved the identification of various antique items.

Workshop Speakers

Two people working at Hastings County Museum under an Opportunity for Youth grant, Nancy Foster and Robert Miller, spoke to an Ontario Historical Society workshop at the Public Archives of Canada in Ottawa during the weekend. Their subject was oral history and the Hastings County Historical Society. Two other visitors from Belleville were Christy Strahan and Cindy Newman. Marten Lewis, museum curator, also lectured at the workshop.

Minister Inducted

Emmanuel Baptist Church on Rollins Dr. inducted its new minister Tuesday. He is Rev. Fred Knutsen who has transferred from Brantford. Dignitaries from Belleville churches were in attendance.

Serve Bureau

Quinte District Labor Council president Doug Sword and union representative to the council Gord Young have been appointed to serve as directors of the Quinte Information and Assistance Centre — formerly the Citizens Bureau.

The bureau was re-named when it received its latest federal funding moved back to Belleville where it originated three years ago.

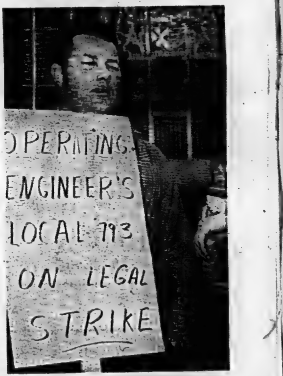

Strike Goes On

Picket Allan Blackburn was among striking roadworkers on duty outside Hastings County buildings on Pinnacle St. In first labor dispute in county's history workers are seeking catch-up pay with other municipal employees in Belleville region also with wage increases and new schedule minimum for overtime starts.

Labor Council Votes For Buses to Rally

The Quinte District Labor Council will charter buses to ferry council members to a mass rally at Queen's Park May 21 — to bring to the attention of the provincial government problems facing the laborer.

Member unions Tuesday night were asked to contact their members to form a Quinte group to attend the rally and also to raise union funds to offset the cost of the buses.

"Finding people to fill the buses shouldn't be any problem," said Gord Young, union president at the Canadian General Electric Plant in Trenton. "We've got several hundred unemployed unionists in the area."

Council president Doug Sword will attend a government session in the morning when a formal provincial labor brief will be presented outlining the problems of inflation and housing as they affect the working class. Following that session, he said he will join the rally.

NDP Candidate Receives $200 from Labor Council

The Quinte District Labor Council Tuesday voted to donate $200 to the New Democratic Party pre-election campaign of Carson McLauchlan.

Mr. McLauchlan has already begun making a sweep of the Quinte riding in a door-to-door campaign. The labor council pledge is to defray expenses with the understanding another donation will be made at election time.

In supporting the motion, council treasurer Jack Thomas said, "elections aren't won solely on money — but money sure as hell helps."

The council also voted to make a campaign contribution to the NDP candidate in Prince Edward County.

Yes ... Miracle Food Mart is on your side!

Miracle's

now they save you more than ever!

"Try the wide variety of Miracle's own brand products. The quality is always as good as, or better than the top selling brands. Take advantage of the savings"

ORCHARD KING FANCY
WHOLE KERNEL CORN
12 FL. OZ. TIN
33¢

MIRA MART
INSTANT COFFEE
10 OZ. JAR
$1.79

48¢ LB.
CANADA UTILITY GRADE FROZEN EVISCERATED
YOUNG TURKEYS
6 - 10 LB. SIZE

54¢
FROZEN CONVENIENT PRIMROSE
HAMBURG PATTIES
1 LB. PKG.

68¢ LB.
CANADA GRADE A BEEF
BLADE STEAKS

84¢ LB.
READY TO EAT
SMOKED COOKED HAM
SHANK PORTION

TASTY ECONOMICAL
CHOICE BOLOGNA BY THE PIECE LB. **38¢**

TASTY ECONOMICAL
STORE PACKED SAUSAGES LB. **68¢**

BURNS TOP QUALITY
PRIDE OF CANADA WIENERS 1 LB. PKG. **74¢**

FRESH YOUNG BLADE OR SHOULDER
VEAL CHOPS **68¢** LB.

CONVENIENT ECONOMICAL
MARY MILES WIENERS 2 LB. PKG. **$1.26**

CANADA PACKERS
DEVON SLICED SIDE BACON 1 LB. PKG. **$1.28**

IMPORTED FROM HOLLAND
EDAM CHEESE BALLS WHOLE, HALF OR QUARTERED LB. **98¢**

FAMOUS FOR QUALITY COUNTRY STYLE OR
SCHNEIDERS SIZZLER SAUSAGE LB. **98¢**

FRESH YOUNG
RIB VEAL CHOPS LB. **$1.08**

FRESH YOUNG
LOIN VEAL CHOPS LB. **$1.38**

PIONEER OR EMPIRE
SLICED SIDE BACON
1 LB. PKG. **$1.08**

TOP QUALITY
SCHNEIDERS SKILLET STRIPS 16 OZ. PKG. **$1.08**

CANADA GRADE A BEEF
BONELESS CHUCK ROAST LB. **98¢**

CANADA GRADE A BEEF 10th & 7th RIBS
PRIME RIB ROAST LB. **$1.18**

CANADA GRADE A BEEF
PRIME RIB STEAKS LB. **$1.28**

FROZEN ECONOMICAL
BOSTON BLUEFISH FILLETS
SOLD IN 5 LB. CTN. **59¢** LB.

TOP QUALITY PRIDE OF CANADA
SLICED COOKED HAM 6 OZ. PKG. **88¢**

MAPLE LEAF TOP QUALITY
EUROPEAN CUISINE CHUBS 8 OZ. PKG. **98¢**

FROZEN FROM THE ALASKAN COAST
ALASKA KING CRAB LEGS LB. **$2.28**

FROZEN NUTRITIOUS
OCEAN MAID COD FILLETS 1 LB. PKG. **99¢**

HELEN GAGEN
CONSUMER ADVISOR
MIRACLE FOOD MART

YOU REALLY SAVE WITH OUR PRIVATE LABEL BRANDS

As an everyday money saver, more and more meal planners are turning to products packaged under Miracle Food Mart's own private labels.

Produced to strict specifications, checked by the processor as well as in our extensively appointed Montreal laboratories, Miracle Food Mart's private label products are at least equal in quality to nationally branded ones.

Even if you've been using one particular product a long time, you should try the Miracle Food Mart private label equivalent at least once. You'll probably be delighted, and can always return to the other if you prefer.

Consult the price comparison charts in Miracle Food Mart, and Unit Value Pricing on the shelves, to see how much you save with our private label brands. And if you have questions about them, drop us a line.

Definitely your best bet for savings on your

own brands

JELLY POWDER
3 OZ 85g

STEINBERG ASST. FLAVOURS
JELLY POWDERS
3 OZ. PKG.
22¢

Carnival
margarine

CARNIVAL
PARCHMENT MARGARINE
1 LB. PKG.
37¢

STEINBERG FANCY
FROZEN PEAS
2 LB. BAG
67¢

STEINBERG
LIQUID BLEACH
128 FL. OZ. JUG
88¢

STEINBERG
CHOCOLATE CHIP COOKIES 1 LB. BAG **79¢**

CHRISTIES DATE TURNOVERS
PKG. OF 9 **39¢**

ASST. FLAVOURS
MONARCH CAKE MIXES 9 OZ. ENV. **39¢**

CHEF BOYARDEE BEEFARONI 30 FL. OZ. TIN **88¢**

ASST. COLOURS
WHITE SWAN TOWELS
2 ROLL PKG. **69¢**

REGULAR
KLIK LUNCHEON MEAT 12 OZ. TIN **88¢**

CATELLI
MACARONI & CHEESE DINNER 11 OZ. PKG. **29¢**

ALL PRICES EFFECTIVE FROM MAY 7 TO MAY 13 IN BELLEVILLE AT QUINTE MALL, 390 NORTH FRONT ST. SOUTH OF HIGHWAY 401 — WE RESERVE THE RIGHT TO LIMIT QUANTITIES TO NORMAL FAMILY REQUIREMENTS.

STOKELY FANCY
HONEY POD PEAS 10 FL. OZ. TIN **27¢**

CHOCOLATE OR BUTTERSCOTCH
CHIPITS BAKING CHIPS 12 OZ. PKG. **$1.09**

RHODES FROZEN
RAISIN BREAD DOUGH 32 OZ. PKG. **88¢**

PILLSBURY ASST.
WIENER WRAP 7 OZ. PKG. **39c**

ASSORTED
BICKS RELISHES 12 FL. OZ. JAR **49¢**

YORK BEEF, CHICKEN, TURKEY
FROZEN MEAT PIES
8 OZ. PKG. **29¢**

KRAFT
GRAPE JELLY 9 FL. OZ. JAR **59¢**

AIRWICK
SOLID AIR FRESHENER 5 OZ. PKG. **69¢**

TOWN & COUNTRY
DOG FOOD 14-1/2 OZ. TIN **29¢**

GOLD SEAL
SOCKEYE SALMON 7-1/2 OZ. TIN **$1.07**

ELEGANT SINGLE PLY
ASST. COLOURS
BATHROOM TISSUE 4 ROLL PKG. **69¢**

ORCHARD KING FANCY
FRUIT COCKTAIL 28 FL. OZ. TIN **69¢**

ALLENS
ORANGE FLAVOURED CRYSTALS
4 x 3-1/4 OZ. ENV. **77¢**

ORCHARD KING FANCY
WHOLE WHITE POTATOES 19 FL. OZ. TIN **29¢**

STEINBERG
CHARCOAL BRIQUETS 10 LB. BAG **$1.19**

CAT FOOD
PUSS'N BOOTS FLAVOUR MORSELS
12 OZ. BOX **55¢**

PRODUCE OF U.S.A. 15 LB. AVG.
RED CUTTER WATERMELONS EACH **$1.09**

PRODUCE OF NEW BRUNSWICK OR ONTARIO
CANADA NO. 1 GRADE
TABLE POTATOES
10 LB. BAG **28¢** EACH

MIRA MART SINGLES PROCESSED
CHEESE SLICES 16 OZ. PKG. **$1.23**

MIRA MART
COFFEE WHITENER 16 OZ. JAR **$1.05**

MIRA MART PURE FROZEN UNSWEETENED
ORANGE JUICE 12-1/2 FL. OZ. TIN **52¢**

MIRA MART ASST. FLAVOURS
SOFT DRINKS 26 FL. OZ. BTL. **31¢**

DEL MONTE ASST. FLAVOURS
PUDDING CUPS 4 x 5 FL. OZ. TIN **59¢**

miracle

weekly family food order. Check it yourself!

Spectators Make Mural Lighting Vary

OTTAWA (CP)—Reflecting the glass-tube-and-electronic world of scientists, an 18-foot kinetic light mural stands in the main lobby of the recently completed Statistics Canada tower here.

The $30,000 work designed by Toronto sculpture Zbigniew (Ziggy) Blazeje is made of horizontal bands of colored plexiglas illuminated by fluorescent light varying in intensity according to the nearness and movement of spectators.

A program of music composed by Mr. Blazeje, integrated with the moving light patterns, complements the color and light.

The public works department commissioned the sculpture as well as a $38,000 "electric" sculpture by Martin Hirschberg, another Toronto artist, to embellish new government buildings.

Mr. Hirschberg's creation will be assembled in the foyer of a $17-million research and health protection centre being built for the federal health department. Acrylic tubes with light sources controlled by an electric programmer will rise and twist from walls of angled mirrors. The programmer will be activated whenever people pass near the walls.

Efficiency Pays Off

CLEVELAND (AP) Dr. E. Samuel Tanenbaum, professor of electrical engineering at Case Western Reserve University, says an air-conditioner that is electrically efficient can save enough to cover its purchase in a few years, compared with operating costs of one less efficient.

IN A MONEY MUDDLE?
CALL TRANS CANADA CREDIT
966-5450
HELLO! TRANS CANADA CREDIT
SURE, WE'LL HELP SET UP A MORE COMFORTABLE BUDGET FOR YOU. THEN, IF IT'S USEFUL WE'LL OFFER YOU A BILL CONSOLIDATION LOAN. OUR CUSTOMERS HAVE LOWERED MONTHLY PAYMENTS UP TO $50... SOMETIMES MORE!
TERRIFIC!
TRANS CANADA CREDIT
CORPORATION LIMITED
A Personal Financial Service of Traders Group Limited
WE GIVE YOU MORE THAN MONEY!

Cherney's Expansion Celebration

...help us celebrate the opening of our new Peterborough Salecentre Warehouse!

perfect gifts for a perfect lady... ...on Mother's Day

Westinghouse 13.5 Cu.' Refrigerator

A big capacity refrigerator at a budget price. 13.5 cu. ft. interior includes a 62 lb. freezer, plus 14 lbs. frozen storage in chiller tray. Two full-width shelves adjustable to 10 positions. Full-width crisper holds 2/3 bushel of vegetables. Tough Lustran door liner with butter compartment, two egg racks, three shelves for bottles, milk, etc. Harvest Gold at no additional cost with right hand door opening.

Cherney's Celebration Price

Westinghouse 30" Range

A beautiful economy range featuring: auto-timing centre for oven and appliance outlet, infinite range heat controls, one-piece oven liner with rounded corners for easy cleaning, even temperature dual element oven heating for "golden touch" baking results, lifetime silicone oven seal, oven window and interior light. Add to these features; storage drawer, broiler pan, leveling legs, minute timer, and plug-out surface elements and you have the perfect gift for mom. Harvest Gold color at no additional cost.

Cherney's Celebration Price

6 Pce. HILDIE Redwood Lawn Grouping(A)

High Fashion in Redwood with a floral vinyl that is a blaze of Yellow, Greens and Tangerine. Weather resistant vinyl is trimmed with sumptuous cotton fringe. Please note- the chaise lounge is included. Don't miss this value. A big 8½' Liftomatic umbrella. Big 40" square umbrella table. Adjustable chaise lounge. Two folding arm chairs. Ground spike for umbrella.

259.

*Chaise lounge not exactly as illustrated

The PALMA 7 Pce. Lawn Grouping(B)

Get your share of healthful sun in comfort, sit in the cool shade of this big umbrella and enjoy life in your own garden. Stunning new Orange, Yellow, Green and Blue Floral weather resistant vinyl trimmed with sumptuous fringe. Please note the chaise lounge is included. Don't miss this. Big 7½' umbrella. Round 33" Umbrella table. Umbrella ground spike. Matching vinyl table cover. Two reinforced-back chairs. Fold-away chaise lounge.*

"TAKE IT WITH YOU" FOR **139.**

KING OF THE LAWN SWINGS

Galvanized steel frame. Full 3-seater with detachable 4" foam seat and back plus foam arm bolsters. Completely adjustable canopy with orange exterior and floral interior. Beautifully finished with 4" white fringe.

Cherney's Celebration Price **229.95**

6PC NASSAU GROUP

This six piece grouping includes a 6½' umbrella with 33" round steel table. Matching vinyl table cover. Umbrella Ground spike. Two folding chairs with reinforced-back seats in vinyl to match the umbrella. Available in Orange, Yellow, Green and Blue Floral.

Cherney's Celebration Price **89.**

North Front Street
South of
Quinte Mall

Cherney's

"So much more than just a furniture store."

Shop Thursday
and Friday
'Til 9.00 p.m.

Cops and Social Workers Patrol Together in Surrey

SURREY, B.C. (CP) — The cops and the social workers have fallen in love in this suburban municipality 20 miles southeast of Vancouver.

The unlikely romance began about a year ago when Byrde Vinge, supervisor of family counsellors for Surrey's unified family court pilot project, suggested it was to the mutual advantage of policemen and social workers to get together to deal with juvenile and family problems.

The result, six months later, was inauguration of the mobile family counsellor experiment, putting a counsellor in a police car five nights a week to provide immediate help for families in crisis and free policemen for more crime prevention work.

On week nights, counsellors work from 4 p.m. to midnight; on Fridays and Saturdays, the heavy crisis nights, they work from 7 p.m. to 3 a.m.

Each of the four—Lyn Policha, Selma Sutah, Len Saurdsky and Alard Malek—works the roving shift one week a month, always serving with the same RCMP shift to establish a continuing personal relationship.

The counsellor and an accompanying officer roam the densely-populated Whalley area of the municipality, responding to emergency calls selected through the "gut-instinct" of the police dispatcher, who has had years of experience, said Sgt. Keith Sim of the Surrey detachment.

The policeman enters the house first while the counsellor stays in the car. Once the situation is calmed, the constable suggests that the disputants talk to a worker from the family court.

The counsellor comes in, listens to both sides of the dispute and tries to assess the family's needs—counselling, legal help or child care services. The constable may stay, if there are indications of more violence, but usually he leaves and the counsellor calls the dispatcher in an hour or so, asking to be picked up.

The family is referred to a daytime counsellor at the family court who can do a more detailed assessment of their problems and work out long-term help. If there is an immediate and continuing problem of physical danger, the counsellor can remove the mother or children from the home and arrange temporary housing and money.

The counsellor tells the family about the resources open to them, through social agencies and through the agreements, legal aid, reconciliation and juvenile counselling.

The program unique in Canada, concentrates on domestic disputes, the most burdensome of both police and social agency caseloads.

Police dislike domestic calls because they are both dangerous and unresolvable—likely to occur again and again.

"A domestic dispute is potentially the most dangerous situation a constable can go into," Sgt. Sim said. "By far the greatest proportion of RCMP members killed and injured get it in domestic disputes or from mental patients—and the two are often related."

Sgt. Sim and Corporal Ross Townsend of the detachment's youth detail said all a policeman can do in a domestic dispute is try not to get killed, advise the combatants of their legal rights and arrest someone if an assault has taken place.

While police and social workers agree that domestic disputes are burdensome, they usually agree on little else except that they don't trust one other.

"We were a little leery when this project started," Sgt. Sim said. "Most of us didn't have much of an understanding of what social workers do and most contacts we had had showed us they didn't have much understanding or appreciation of our role.

"But it's worked out great," said Cpl. Townsend. "We found out they could be effective in helping cool domestic disputes and in dealing with juveniles whom, since they also have the power of probation officers, they can apprehend while we can't."

Counsellor Lyn Policha said her attitude toward the police has changed.

"I always thought police had redneck attitudes toward kids," she said. "But they do a great job and often are skilled in human relations."

Esquire Men's Wear ANNUAL
2 for 1 Sale
STARTS THURSDAY, MAY 8th

SUITS
Buy one Suit from this selected group with value up to $175 for $124.
Get another suit or co-ordinate for $1.00

PANTS
Knit Dress Slacks, buy one at reg. $29.95 pr.
Get another pr. for $1.00

PANTS
Wool Dress Slacks, buy one at reg. $35.00 pr.
Get another pr. for $1.00

TIES
Ties a selected group, buy one for the reg. price $5.00 & $6.50.
Get another one for $1.00

SHIRTS
Dale Plaid and Check Shirts, football shirts, packaged sport shirts and some knits.
Buy one for reg. price and get another for $1.00

VESTS
Vests for your suit, Buy one for reg. $22.95.
Get another for $1.00

JEANS
Special Table of LEVI, LEE, ETC. Jeans and Cords, broken sizes with reg. retail to $16.95 $5.99

No Alterations – No Lay Aways – All Sales Final
CHARGEX Sale at Belleville Store Only!
ESQUIRE MEN'S WEAR
PHONE 968-9533
258 FRONT STREET – BELLEVILLE

Deluxe All Weather Fiberglass Belted Whitewalls

GOODYEAR
WHEN YOU NEED TIRES AND EXPERT CAR SERVICE
Our belted tires make sense
Because they deliver better mileage, more traction and greater steering control than ordinary bias-ply tires
May Super Value
29.40 each E78-14 Whitewall

F78-14	G78-14	G78-15	H78-15
31.35	33.00	33.00	35.35

The Goodyear Deluxe All Weather Belted tire is double belted with the same top grade fiberglass used in our more expensive belted tires. The Deluxe All Weather combines belted tire performance and low cost...makes sense.
No charge for Installation
CHARGEX
GOODYEAR GO CENTRES
OPEN DAILY 8 A.M. TO 6 P.M.
4 WEST MOIRA AT N. FRONT DIAL 968-6435

TRUCKLOAD SALE

TRUCK LOAD SAVINGS STRETCH YOUR FOOD DOLLARS

PRODUCE OF U.S.A. SIZE 138
ORANGES doz. 59¢
PRODUCE OF U.S.A. No. 1
New Potatoes lb. 14¢
CANADA FANCY 3-LB. BAG
McINTOSH APPLES ea. 59¢
PRODUCE OF U.S.A. No. 1
CELERY bch. 35¢
ONION SETS lb. 59¢

Check Our Garden Centre For Your Box Plants, Seed Potatoes and Mother's Day Plants.

Monday, Tuesday, Wednesday & Saturday 8 a.m. 'til 6 p.m.
Thursday & Friday 8 a.m. 'til 9 p.m.
Sunday 10 a.m. 'til 6 p.m.

UNITED PRODUCE WAREHOUSE
237 COLEMAN ST. — (JUST NORTH OF DIXIE LEE CHICKEN))
PHONE 966-4701 — CASH AND CARRY
IT PAYS OFF!

Pick them fresh.

BROCCOLI

SPECIAL!
PRODUCE OF U.S.A.
SIZE 14's
BUNCH
33¢

PLAIN, WITH GROUND BEEF OR MUSHROOMS, CHEF BOY-AR-DEE SPECIAL!	SPAGHETTI SAUCE	14.5 FL. OZ. JAR	55¢
Hamburg, Corn or SPECIAL!	ROSE SWEET RELISH	12 FL. OZ. JAR	45¢
HEINZ JUNIOR, EXCEPT MEAT	BABY FOOD	7½ fl. oz. jar	30¢
ASST'D FLAVOURS	HI-C FRUIT DRINKS	48 FL. OZ. TIN	57¢
ROSE, SWEET SPECIAL!	MIXED PICKLES	24 FL. OZ. JAR	89¢
HEINZ, TOMATO	KEG O' KETCHUP	32 FL. OZ. BTL.	1.15

Dad's Cookies

SPECIAL!
OATMEAL OR CHOCOLATE CHIP
16 OZ. BAG
79¢

OUTONI, FROZEN, CHEESE RAVIOLI PARMIGIANA, CHEESE FILLED MANICOTTI OR	EGGPLANT PARMIGIANA	12 OZ. PKG.	1.29
BOUTIQUE, 2 PLY	KLEENEX NAPKINS	PKG. OF 75	57¢
CORONATION	SALAD OLIVES	12 FL. OZ. JAR	49¢
SCHWEPPES	TONIC WATER	10 FL. OZ. TIN	22¢

KELLOGG'S CEREAL SPECIAL!	CORN FLAKES	24 OZ. PKG.	89¢
SCHNEIDER'S	HEADCHEESE	12-OZ. BOWL	69¢
SCHNEIDER'S, MAC & CHEESE, DUTCH, CHICKEN, MEAT & OLIVE OR P & P LOAF	COOKED MEATS	6 OZ. PKG.	42¢

Round Steak

SPECIAL!
BONELESS FULL CUT
1.14 LB.

BITTNER'S, VAC PACKED	BLOOD PUDDING	LB.	99¢
SHOPSY	CORNED BEEF	4 x 2 OZ. PKG.	1.38

Rump Roast

SPECIAL!
BONE-IN
MEATY EASY TO CARVE
1.24 LB.

Oranges

SPECIAL!
Sunkist Valencia
Produce Of U.S.A.
4 Lb. Bag
88¢

VACUUM PACKED	RED ROSE COFFEE	16 OZ. TIN	1.63

Hilltop Tea Bags

SPECIAL!
12 OZ. PKG. OF 100
79¢

ASST'D VARIETIES	JACOB'S BISCUIT BARS	8 OZ. PKG.	57¢
PINK, SWEETHEART	LIQUID DETERGENT	32 FL. OZ. CONT.	77¢

Round Steak Roast

SPECIAL!
BONELESS BOTTOM CUT
1.24 LB.

It's mainly
because of the meat!

FEARMAN'S, MARY MILES	WIENERS	1 LB. PKG.	66¢

Breakfast Bacon

SPECIAL!
MARY MILES RINDLESS 1 LB. PKG.
1.18

FEARMAN'S CANADIAN QUEEN, FROZEN	SAUSAGE	LB.	79¢
MARY MILES MINCED HAM OR	VARIETY LOAF	16 OZ. PKG.	99¢

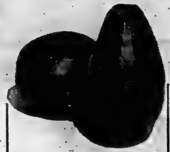

Avocados

SPECIAL!
PRODUCE OF U.S.A.
4 FOR 1.00

BEEF, GOURMET OR TUNA MOIST CAT FOOD, PURINA	TENDER VITTLES	18 OZ. PKG.	1.09
S.O.S.	SCOURING PADS	PKG. OF 18	69¢
LEMON BARLEY, LEMON SQUASH, ORANGE SQUASH OR LIME CORDIAL	IDRIS CORDIALS	25 FL. OZ. BTL.	1.25

Fab Detergent

SPECIAL!
LEMON POWDERED 80 OZ. BOX
1.79

BITTNER'S, SMALL, FINE OR COARSE	LIVER SAUSAGE	LB.	1.39
BITTNER'S GENOA	SALAMI	4 OZ. PKG.	69¢

Hamburg Patties

SPECIAL!
FEARMAN'S BEEF 2 LB. BOX
1.28

MARY MILES MAC & CHEESE OR	CHICKEN LOAF	16 OZ. PKG.	89¢
FEARMAN'S, BY THE PIECE	BOLOGNA	LB.	38¢

Beef Liver

SPECIAL!
PREVIOUSLY FROZEN SLICED
54¢ lb.

From the Produce Department.

B.C. GROWN CANADA FANCY GRADE SPECIAL!	WINESAP APPLES	3 LB. BAG	79¢
PRODUCE OF U.S.A. SPECIAL!	GREEN ONIONS	2 bchs	33¢
ONTARIO GROWN No. 1 GRADE SPECIAL!	English Type CUCUMBERS	EA.	48¢

Say It With Flowers
For Mother's Day
WE HAVE A WIDE SELECTION
TO CHOOSE FROM

Potato Chips

SPECIAL!
PLAIN RIPPLE OR BARBECUE HUMPTY DUMPTY 8.8 OZ. BAG
69¢

Dominion Brands

ASST'D COLORS SPECIAL!	KLEENEX TOWELS	2 PLY 2 ROLL PKG	77¢
INSTANT	DOMINO COFFEE	6 OZ. JAR	1.29
PARCHMENT WRAP COLOURED	RICHMELLO MARGARINE	16 OZ. PKG.	59¢
RICHMELLO SPECIAL!	BUTTER TARTS	PKG. OF 12	1.09
RICHMELLO SPECIAL!	ICED CINNAMON BUNS	PKG. OF 8	59¢
ASST'D. VARIETIES MACARONI & CHEESE SPECIAL!	LANCIA LUNCH	7¼ OZ. PKG.	19¢
IDEAL GIFT FOR MOTHER'S DAY, ASST'D FLORAL PATTERNS, ENGLISH BONE CHINA	CUP & SAUCER SET	EACH SET	1.99
REGULAR OR WINTERFRESH SPECIAL!	COLGATE TOOTHPASTE	100 ML TUBE	99¢
INJECTOR SUPER STAINLESS STEEL SPECIAL!	SCHICK RAZOR BLADES	PKG. OF 7	99¢
FOR NORMAL, OILY OR DRY HAIR SPECIAL!	BRIGHT SIDE SHAMPOO	450 ML CONT.	1.59
DRY CONTROL FOR HAIR	BRUT 33 HAIR SPRAY	7 OZ. AEROSOL CONT.	1.69
MR. MUSCLE	OVEN CLEANER	14 OZ. AEROSOL CONT.	1.49
SPRAY	LYSOL DISINFECTANT	14 OZ. AEROSOL CONT.	1.55
CANADA CHOICE	ERIN WHOLE POTATOES	19 FL. OZ. TIN	32¢

DOMINION STORES LTD.
BELLEVILLE PLAZA
STORE HOURS:

MONDAY & TUESDAY
9:00 a.m. to 6:00 p.m.
WEDNESDAY,
THURSDAY & FRIDAY
9:00 a.m. to 9:00 p.m.
SATURDAY
8:00 a.m. to 6:00 p.m.

Values Effective Until
Closing Time, Tuesday,
May 13th, 1975
Belleville Only

We Reserve The Right To
Limit Quantities To
Normal Family Requirements
DOMINION STORES LIMITED

Especially for Mothers' Day.
Or our name isn't Dominion.

DOMINION STORES LIMITED

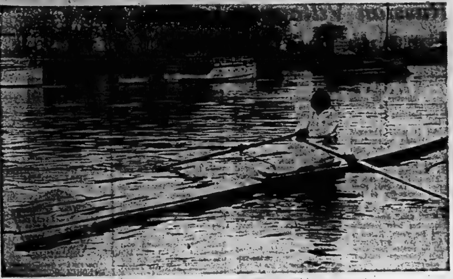

Aluminum Sculling Craft

The world's first aluminum sculling craft is tried out on the Thames in London. The single seater boat is designed for oarsmen weighing up to 210 pounds and has a one-piece hull of pre-painted aluminum. The craft cost 30 per cent less than a wooden boat and designed by Don Ellis of Redditch in the English Midlands. (CP Photo)

Karelia Heart Attack Rate World's Highest

JOENSUU, Finland (AP) — Teivo Karttunen and his neighbors live at statistical gunpoint. Their community has the highest heart-attack incidence rate in the world.

Karttunen's doctor had one at 40, his father died of an attack and his brother-in-law is recovering from one that came at 47. The charts show Karttunen, 45, is 50 times more susceptible than a man living on the Greek island of Crete.

Karttunen looks trim and is out in the birch forest each weekend hunting rabbits but the actuarial tables insist that he is a candidate for a heart attack 15 years earlier than a man like him in the United States.

He and his neighbors have petitioned the Finnish government to do something to control heart disease in the area called North Karelia and a unique World Health Organization (WHO) program is under way that may change some of the accepted notions about the basic causes of arteriosclerosis.

A jarring aspect about life-style in this community near the Finnish-Soviet border is that its men are not overweight, get plenty of exercise and seem to escape from the stress situations that have been thought key factors in coronary disease.

Yet 70 per cent of the adult males say they have had chest pains.

"If you ask a fellow anywhere else if he has experienced them, he'll answer yes or no," said Dr. Pekka Puska, who is in charge of the WHO program. "In North Karelia, if the answer isn't yes, they'll tell you, not yet."

Seventy-five per cent of the deaths among the 180,000 population of the region came from coronary or related ailments.

Figures in a WHO study showed that if only one male between the ages of 30 and 64 out of 1,000 men in Sofia, Bulgaria, has a heart attack each year, 21 do in a town of a few thousand like Ilomantsi, about 50 miles east of Joensuu.

"I've had two go before they were 30," said Dr. Heikki Siitonen. "One of the great shocks you get in coming from outside the area, as I did, is making school check-ups, and finding out how many young children are without fathers."

When the five-year program began 2½ years ago, doctors made a profile of the kind of men who were dying.

Most residents are dairy farmers or lumberjacks, lean, muscular, with substantially less body fat than a comparable group of American railway workers.

Their personality, as a general rule, was far from the standard, high-risk type that a hard-driving, young executive might personify. Karelians not only have a reputation for hospitality and gregariousness but live in a natural setting so relaxing that a U.S. doctor might prescribe it for a vacation for a cardiac patient.

But the cholesterol level in the Karelians' blood was so high that WHO found that men with the lowest levels in the community are equal to the highest 10 per cent in Japan.

Their diet was extremely rich in fat and poor in vegetables. With dairy products plentiful, many men drank two quarts of milk a day. The meat staple was a fatty sausage and meals came rich with butter and pastries.

Most of the men smoked and there was considerable hypertension. These factors—diet, smoking and high blood pressure—became the main target areas of the program.

Dr. Vaino Salminen, the medical officer, who is 40 and has already had a heart attack, said:

"The important thing for us is not campaigns and posters, although we do that. We take the initiative. We have hypertension registers now. We don't wait for people to come to us. We're trying to change a way of life at its root."

Besides a program to teach Karelian women how to lower the cholesterol level in their family's diet, the authorities were able to convince the three local dairies to produce more low-fat milk.

Bakers have co-operated by reducing sugar and butter content and the community's largest sausage manufacturer agreed—after he had a heart attack himself—to develop a low-fat substitute for the spicy sausage.

Cigarette advertising was banned, as was smoking in all public places. Private offices and stores were asked to forbid it. Among men, during the program period, smoking has gone down from 55 to 45 per cent.

Hypertension has been lowered 14 points on an average throughout the male population.

Karttunen, a taxi driver, knows that at 45 he is in a zone of deep danger. Two-thirds of the heart attacks here come in middle age where the majority in the United States occur after 65. He was sitting in the office of Dr. Jarmo Virtamo, where he had gone for a check of his hypertension, and talked about himself:

"We've made an effort on the diet at home, and my blood cholesterol level is better now. I take the high blood pressure medicine, and that's improved.

"But I'm still smoking. Yes, I know how foolish it is, and the doctor talks to me in pretty tough terms about it. God knows everybody talks enough about it. I get nagged everywhere. I have no interest in dying, but it's hard to stop smoking."

Dr. Puska says there won't be any concrete way to measure change until the completion of the five-year program. But he said, "We suspect improvement in the heart-attack rate because we have shown we're reducing the risk factors."

Dr. Puska has suggested the program may indicate that physical activity is a subordinate factor in preventing heart disease.

There is an effort to compare behavior of the more sedentary Karelians with that of their active neighbors, but doctors believe that if good physical condition generally helps recovery from an initial attack, it neither prevents nor attenuates others.

BLACK'S meat market
THIS WEEK'S FEATURE!!

OPEN THURSDAY AND FRIDAY
NIGHTS 'TIL 9 P.M.

MEAT BUYS
NO BETTER AT ANY PRICE...

11 VARIETIES — SPECIAL
Ice Cream ½ Gal. 1.29

MAPLE LEAF
Cottage Rolls lb. 1.09

HAMBURG Over 3 lbs. 59¢ lb.

FRESH — OVER 3 LBS.
Ground Chuck ..... lb. 79¢

Boneless Pork Shoulders 89¢ lb.
EXTRA SPECIAL .....

BONELESS
RUMP ROASTS
lb. 1.39

SHORT RIB ROASTS
lb. 73¢

BUTT CHOPS
lb. 99¢

BONELESS
POT ROASTS
lb. 73¢

SPECIAL
SIDES OF BEEF
lb. 75¢

STEAK SPECIALS
BLADE STEAKS ..... lb. 79¢
SIRLOIN STEAKS ... lb. 1.49
T-BONE STEAKS .... lb. 1.49
Porterhouse Steaks ... lb. 1.59
DELMONICO STEAKS lb. 1.99
PRIME RIB STEAKS . lb. 1.19
CUBE STEAKS ...... lb. 1.59

BLACK'S meat market
LIMITED
286 FRONT STREET — WHOLESALE PRICES

COME TO LIPSON'S FOR THE
PERFECT
Mother's Day Gifts

THURS.-FRI. AND SAT.
MAY 8, 9 and 10th

OUR GIFT FOR MOTHER—FREE!
1 PAIR STRETCH NYLON PANTI-HOSE 99c value
FREE! WITH ANY PURCHASE OF $10.00 or over

Special! Washable - Crease-Resistant
100% Polyester Double Knit
PANT SUITS

By a leading Canadian manufacturer, new for Spring and Summer "75", 2 pce. pant suits in the season's most favored effects designed for easy wear, easy care. A selection of styles with either sleeveless or short sleeves. Pull-on, uncuffed pants. Choose from dot design fabric or the woven honeycomb look. Sizes 12 to 20 in a selection of colors.

Regular 22.00
Mother's Day Special
19.99
2 pce. suit

Items Not Exactly As Shown

Special! For the ½ Size Figure
3 Days Only! Our Entire Selection of
HALF-SIZE DRESSES

The newest fabrics for summer fashions, 100% polyester, polyester crepes, polyester crimp knits, etc. Machine washable. Smart short sleeve styles in the latest fashion colors and patterns to choose from. Sizes 14½ to 24½. The ideal gift for Mother or just to build up your own wardrobe at a tremendous saving.

Regular 24.00 to 34.00
Mother's Day Special
20% OFF

Special! Save $1.11 & $2.18 on
Women's Pastel Shade
POLYESTER FLARES
Smart pull-on style flares in 100% polyester fabrics, wash and wear. Uncuffed bottoms. New pastel shades for Spring and Summer, choose from Beige, Mint, Yellow, Powder, Melon and White. Sizes 10 to 18. Mother's Day Special.
Reg. 8.88 & 9.95
Mother's Day Special .... 7.77 pr.

"The Traveller" Twin Zipper
HAND BAGS
Generous sized 8"x13"x4". Easy care, leather like vinyl. Centre clasp closing compartment plus 2 side zippered closing compartments, 2 sturdy handles. Choose from Navy, Black or White.
Our Reg. $8.62
Mother's Day Special .... 6.99 ea.

Special! 33% OFF Women's
Antron III Anti-Cling
NYLON FULL SLIPS
100% Antron III - the anti-static nylon. Won't cling, twist or build up static. Adjustable straps, lace trim top and hem, embroidered bodice. Sizes 34 to 42 in white only.
Our Reg. 4.88
Mother's Day Special .... 3.27 ea.

1923 - 1975
52 Yrs.
SERVING THE PUBLIC

MASTER CHARGE OR CHARGEX
Lipson's
STORES LIMITED (1958)
"WHERE YOUR DOLLAR BUYS MORE"

MOTHER'S DAY
MAY 11TH

UNIROYAL
tire sale

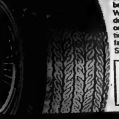

Fastrak Double Belted
2 Plies of smooth riding Polyester cord in the casing plus 2 fibreglass belts under the tread. Wide tread "78" series design puts more rubber on the road for better traction, acceleration and faster stops.
Single stripe whitewall.
34.15 ea. Size A78x13 Whitewalls

OTHER SIZES
C78x14 G78x14
E78x14 H78x14
F78x14

OTHER SIZES
F78x15 J78x15
G78x15 L78x15
H78x15

Uniroyal has a tire to fit almost every car and every pocket book.
And you can always say, "charge it".
CHARGEX
UNIROYAL
UNIROYAL CENTRES
30 DUNDAS ST. WEST — BELLEVILLE — PHONE 966-5722
(Across From The Four Seasons Hotel)

Look Out Below

Roger Wakaruk, an Alberta Government Telephones underground cable operator, believes in really getting into his work — which sometimes makes him look like an ostrich. (CP Photo)

Russian Village Is Famous For Folk Tale Miniature

PALEKH, U.S.S.R. (AP)— This ancient village of 5,000 is a place, an art form and a way of life for a select few. To many collectors, its name is synonymous with a colorful little box gleaming on the coffee table.

Palekh is world renowned for its miniature portrayals of old Russian folk tales, stylized in vivid hues on black lacquered papier-mache.

The Russians themselves see little of it—80 per cent is exported for the even more beautiful commodity of foreign currency.

The Soviets are proud to show it off within limits. The technique has been jealously guarded for years. Recently, however, the government brought in foreign journalists to help celebrate Palekh's 50th anniversary.

Art in Palekh is far older than half a century. This was the home of some of the best icon painters before the Bolsheviks banned religious endeavors.

The Russians admit the heritage but the official line is that Palekh really bloomed when the icon painters turned to ancient folk legends for their subject matter after the 1917 revolution.

The Palekh style is purely decorative, more whimsical than the socialist norms which require art to inspire the people to work harder for communism.

Palekh box or pin costs from $30 to $700, depending upon the artist and the intricacy of the work. Most items sell for under three figures.

About 150 artists, half of them women, work in the studio at the edge of the village, 250 miles northeast of Moscow. They produce about 20,000 items a year, far above the volume of the old icon masters who used to fast and pray before addressing the paint brush.

They work in tempera, an emulsion from the yolk of an egg, to produce the bright colors characteristic of their work. They use brushes made from squirrel hair, a goose feather to brush off the face of the polished piece and a wolf's tooth to polish the gold leaf lines.

It takes five years to become a member of the Ancient Painting Art Co-operative. Some students get bored and go out on their own.

"They seldom succeed, because they lose touch with their roots and the rural setting from which we get our inspiration," said one Palekh master.

The work is so straining that many of the artists wear glasses and often use a magnifying glass to work.

BUY YOUR NEXT CAR . . .

FROM WALT WICKETT
DIAL 962-3484

motorland chrysler
BELLEVILLE

"Your Full Line Chrysler Dealer"
256 NORTH FRONT STREET

B.C. Publishers Find Going Tough

VANCOUVER (CP)—Despite formidable odds, a book publishing industry is being established in British Columbia.

From virtually nothing three years ago, it has grown to a $3-million industry, with more than 20 companies actively publishing in the province.

In 1965, Mitchell Press was the only active publisher in B.C. introducing about five new titles a year. Last year, more than 100 new titles were published on subjects ranging from history, cooking and how-to books to poetry and yoga.

However, many of the companies have discovered disadvantages in being located west of the mountains.

The B.C. Publishers Group, a year old, outlined some of the problems in a brief submitted to the provincial government.

First, the brief said, printing costs here are 13 per cent higher than in Ontario and in Quebec and 38 per cent higher than in the United States.

It attributed the differences to higher labor costs and the need to ship all book-binding material and most of the paper from the east.

Second, it said, Canadian library wholesalers are based in Toronto, with the result that B.C. books often have to make a return trip to Ontario or to the U.S. before settling on local library shelves. The National Library of Canada, for example, purchases all its books through an American wholesaler, it said.

Third, the brief said, book publishers generally are unable to raise working capital through normal commercial markets. Banks, for instance, rarely accept bound books as collateral since they are not considered real assets.

Finally, the brief noted 70 per cent of the Canadian market is in Ontario and Quebec.

The problem of access to capital was a problem shared by all Canadian publishers until recently.

B.C. publishers have not been so fortunate.

"We're not looking for a handout," said Jack James, who divides his time between co-ordinating programs for the B.C. Publishers Group and running his own Self-Counsel Press in North Vancouver.

"We are an industry first and foremost, and are only looking for the kind of assistance which will give us an even start with other Canadian and foreign publishers."

Karl Siegler, business manager of Talonbooks in Vancouver, also said aid could be justified on that basis.

"This is a province which claims to listen to the little guy and support secondary industry," Mr. Siegler said, "and at this point we're as little as anybody."

The B.C. Publishers Group has approached the provincial government for aid on three fronts.

It has asked for a meeting with Ernie Hall, the provincial secretary whose department administers the B.C. Cultural Fund, established in 1967 to allocate money earned on capital of $15 million—usually $1 million a year.

Publishers generally have been denied grants from the Cultural Fund because they are not registered as non-profit-making organizations.

Talonbooks, which publishes almost solely Canadian literature, is seeking grants from the Cultural Fund because of the cultural orientation of its books; it has sole rights to playwright Gorge Ryga, the English rights to Michael Tremblay and has published plays by Eric Nicol and David Freeman.

In its brief to Gary Lauk, minister of industrial and economic development, the Publishers Group recommended implementation of an aid program similar to that in Ontario, under which about $3 million in working capital has been made available to 11 Ontario publishers.

Finally, the Publishers Group has urged the department of education to adopt a more responsible book purchasing policy.

"A good 90 per cent of the textbooks in our public schools are American," Jack James, secretary-treasurer of the Publishers Group said.

With provincial aid programs and a move by the secretary of state in Ottawa to control foreign ownership, most publishers are confident the industry will thrive in B.C.

"People in B.C. are more regionally conscious," said Allan Vichert, production manager with J.J. Douglas Ltd. of North Vancouver.

"They will read more books about their own province than people in Ontario will," he said.

FRASER & O'NEIL

257 North Front Street

HENRY VAN WINKOOP

Transferred?

For an evaluation of your home with no obligation

CALL 962-3418
OR
HOME 967-1748

Visit WHITES Today

To Control Lawn & Garden Pests

- Insecticides by Green Cross
- Garbage Bag Racks
- Garbage Bags

WHITES DOMINION HARDWARE
230 FRONT ST. 966-4555

SPECIALLY FOR MOM!

This Mother's Day, give Mom one of these thoughtful fashion gifts. She'll like the style, appreciate the value —and love you for giving it to her!

Easy-Care Favorites. Stay Home in style.

$4.66

D. Short permanent press dusters. Polyester/cotton. Patch pocket. S, M, L.

E & F. Shortie cotton sleepwear assortment. Your choice of Dorm Sets, Baby Dolls, short gowns. In prints, solids, screen prints, and embroidered. S, M, L.

Long Floating Robes and Loungers in Soft Nylon.

$7.

A. Long quilted nylon/acetate dusters. Assorted colours. S, M, L.

B. Long Juliette lounge dress. Polyester/acetate. Assorted prints. S, M, L.

C. Long nylon Monk's robe. Red, royal blue. Front zipper. Contrast stitching. S, M, L.

Smart Vinyl Handbags for Summer.

$5.

Handbags and more handbags! White vinyl styles include swaggers, shoulder straps, and flap-overs.

CHARGEX

family fair
Fashion for the whole family

WE GUARANTEE OUR MERCHANDISE AT ALL TIMES, OR YOUR MONEY REFUNDED.

BELLEVILLE SHOPPING PLAZA

OPEN THURS. AND FRI. 'TIL 9 P.M.
OPEN SATURDAY 'TIL 5:30 P.M.

food city
LUCIO TUR

STOP!

Look for the Master Butcher's signature

When you see a Master Butcher's name on the label you know you're getting the best. His signature is your guarantee of eating excellence.

Each Master Butcher takes pride in the choice quality Canada Grade "A" beef he sells. Tender, succulent meat aged to perfection then expertly cut and trimmed. He's so proud in fact, that he'd stake his reputation on it.

Look for his name before you buy.

CANADA GRADE "A"
MASTER BUTCHER BEEF
Blade Roasts blade bone removed
or
Short Rib Roasts
67c lb

CANADA GRADE "A" MASTER BUTCHER BEEF
Cross Cut Rib Roasts or Boneless Shoulder Roasts
lb. **89c**

Burn's
by-the-piece
side bacon
end cuts lb. **95c**

Essex, Niagara Brand
by-the-piece
bologna
lb. **39c**

freshly minced beef 43c LB.

GOLDEN RIPE
bananas 17c LB.

FIRST OF THE SEASON
LUSCIOUS CALIFORNIA PRODUCE OF U.S.A.
strawberries
QT. BOX **69c**

FIRM RED SLICERS
PRODUCE OF U.S.A. NO. 1 GRADE
tomatoes
3 LBS. 99c

SWEET AND JUICY
NEW CROP VALENCIA
Sunkist Oranges SIZE 113's DOZ. 89¢

MIX OR MATCH
PRODUCE OF U.S.A.
Spinach 10 OZ. CELLO BAG 3 FOR 99¢
or
Cole Slaw 8 OZ. CELLO BAG 3 FOR 99¢

FIRM GREEN
PRODUCE OF U.S.A. NO. 1 GRADE
Cabbage 3 FOR 99¢

FRESH TOP
PRODUCE OF U.S.A.
Bunch Carrots 3 BUNCHES FOR 99¢

MOTHER'S DAY FLOWERS AVAILABLE IN MOST STORES

countdown price
Kleenex
(assorted colors)
paper towels
2-roll pkg. **69c**

DOLE FANCY
Fruit Cocktail 19 FL. OZ. TIN 49¢

CHICKEN, BEEF OR IRISH
Cordon Bleu Stews 25-OZ. TIN 69¢

FOOD CITY FANCY
Tomato Juice 48 FL. OZ. TIN 45¢

HOSPITALITY SLICED
white bread
24-OZ. LOAF **29 c**

HUMPTY DUMPTY (PLAIN OR RIPPLE)
Potato Chips 13.2 OZ. DRUM 99¢

PRICES EFFECTIVE UNTIL CLOSING
SATURDAY, MAY10
RIGHTS RESERVED TO LIMIT QUANTITIES

countdown price
tomato
heinz ketchup
15-fl. oz. btl. **49c**

DUNCAN HINES (ASSORTED VARIETIES)
Cake Mixes 18½ TO 19-OZ. PKGS. EA. 85¢

SWING — FLAVORED
Orange Crystals POLY BAG OF 4 x 3½ OZ. PKGS. 83¢

AUNT JEMIMA FROZEN REGULAR
Country Waffles 10-OZ. PKG. 49¢

FRESH! PARTLY SKIMMED
2% milk
3-QT. BAG **99c**

PRODUCER BRAND, BABY
Edam Cheese 12 OZ. PKG. $2.59

SEALTEST, CREAMED
Cottage Cheese 16 OZ. TUB 59¢

MEATY, BEST BRAISED
Cross Cut Steaks LB. 99¢

SWIFT'S PREMIUM, READY-TO-SERVE
BONELESS, 3 LB. AVG.
Dinner Hams LB. $1.67

LAZY MAPLE, READY-TO-SERVE
BONE-IN, VACUUM PACKED
Smoked Hams HALVES LB. $1.38
QUARTERS LB. $1.48

ESSEX, RINDLESS, SLICED
Side Bacon 1 LB. PKG. $1.27

DUTCHES, MILD OR MEDIUM
BY-THE-PIECE
Gouda Cheese LB. $1.19

countdown price
Nescafé
instant coffee
10-oz. jar **$2.19**

countdown price
Delsey
(assorted colours)
bathroom tissue
2-ply 2-roll pkg. **39c**

NUTRITIOUS FISH, STORE PACKED
PREVIOUSLY FROZEN
Ocean Perch Fillets LB. 75¢

SWIFT'S PREMIUM, OVEN ROAST
Corned Beef LB. $1.69

PRIDE OF CANADA
Wieners 1 LB. PKG. 75¢

SWIFT'S PREMIUM, SLICED
SPICED HAM, LUNCHEON LOAF, SALAMI, BAR-B-QUE LOAF OR HAM & CHEESE
Sandwich Meats 6 OZ. PKG. 55¢

SWIFT'S PREMIUM 7 VARIETIES
Old World Salamis 30 OZ. CHUB $1.69

countdown price
bonimart margarine
1-lb. parchment pkg. **45c**

countdown price
Kleenex
(assorted colors)
facial tissue
2 pkgs. of 200 **89c**

food city

Check Out Better with Countdown Prices

Dundas Street West Belleville Next to Towers
STORE HOURS: 10 A.M. TO 10 P.M. MONDAY TO FRIDAY — 9:30 A.M. TO 10 P.M. SATURDAY.

This apparent bump on the head is purely the result of the camera angle, as two men work on an industrial gas turbine at the St. Cloud, Minn., plant of Turbodyne Corporation. The men are putting the finishing touches to part of the compressor section of a turbine for a southern California utility company.

Dutch Consider Chain Of Wind-run Turbines

AMSTERDAM (Reuter) — Dutch scientists are working on a giant scheme to generate "clean" energy by harnessing the fierce winds of the North Sea.

The plans envisage a long chain of wind turbines, like colossal windmills, stretching along the coast or on artificial islands out at sea.

The scheme would please Dutch environmentalists who fiercely oppose building more nuclear power plants because of the risk of pollution and damage to wildlife.

The government's industrial council for oceanology, one of the groups studying alternative sources of energy, says a power station with 150 wind-driven turbines could produce as much electricity as the 450-megawatt nuclear power station near Flushing, south Holland.

"Technically, it would be possible to start the project within six years. Right now we are evaluating the cost aspects," said Prof. Willem van Gool, chairman of the government steering committee on energy.

Experts estimate that generating electricity by wind turbines would probably cost about 30 per cent more than by conventional means because of the new technology required.

But the scientists hope that large-scale production would eventually cut costs substantially.

The marine power station would probably consist of about 50 units, each with three wind turbines built on giant steel towers 325 feet high. The units would be driven by three huge rotor blades about 164 feet long.

The units, constructed on platforms rather like oil rigs, would be placed about half a mile apart.

The scientists believe that the output of wind turbines at sea would be considerably greater than along the coast or inland, where the wind would be less strong. Only 50 turbines would be needed out at sea to produce 500 megawatts, but the same output would take 85 along the coast or 125 inland.

To master the problem of uncertain wind conditions the so-called seamills might be linked with conventional power stations supplying the main grid.

Another possibility under study is a complex system of transforming the electricity from the turbines into hydrogen by water electrolysis.

The hydrogen could then be brought ashore by pipeline or in tankers. This would be cheaper than laying a network of electric cables.

The Dutch government is studying an interim report by the oceanology council before deciding to give the go-ahead for more detailed research.

The experts noted that the scheme would have virtually no environmental drawbacks and would help reduce Holland's dependence on oil for its energy needs.

Prof. van Gool said the turbine towers would not present a hazard to shipping. "They would be no more dangerous than oil rigs at present in the North Sea."

The only drawback of the scheme likely to cause an outcry is the fact that the turbines would ruin television reception over neighboring inland areas.

For centuries, Holland has used windmills to grind corn and drive pumps draining the vast areas of the country lying below sea level.

More than 1,000 of the old windmills are operating and the oil crisis has aroused new interest in the use of small mills for providing cheap electricity for domestic use.

On To Phone

CAPE TOWN, South Africa (AP) — South Africa, a nation of almost 25 million people, had 1.9 million telephones installed throughout the country by the end of March, post office officials told Parliament.

Songbook Published

NEW YORK (AP) — The first Bessie Smith songbook was published in April. Bessie Smith: Empress of the Blues contains many of the songs she wrote plus a number of her important hits written by other songwriters.

Extend Subway

STOCKHOLM, Sweden (AP) — Swedish engineers are forced to blast underground stations out of solid granite as they extend Stockholm's subway to the city suburbs. They are surprised to find these "cave" stations cost one-fifth as much as regular stations built with prestressed concrete.

IS YOUR DIET BEING SABOTAGED?

Many people deliberately or unconsciously sabotage the dieting of someone they supposedly love. Physicians specializing in weight control say "sabotaging spouses" constitute one of the profession's most serious problems. Have you dreamed of losing those unwanted pounds and finally started dieting—only to have your slender spouse bring home pastries for dessert? Read how dieting can be opposed by jealous husbands, possessive mothers, selfishness of a loved one or mistaken fear for a dieter's health. Be sure to read BEWARE THE DIET SABOTEUR—one of 36 articles and features in the May Reader's Digest. At your newsstand today!

LASTING GIFTS-O-GOLD (14K) FOR MOTHER

she deserves the real thing...
very affordable... forever fashionable.

Express your loving sentiments in new fashion on Mother's Day.

With 14K gold jewellery. It's fashionably-styled to accentuate her femininity . . . quality-crafted to wear well . . . and practically-priced to suit your budget.

Come see our exquisite collection of 14K gold jewellery – and choose an extra-special gift for your extra-special Mom. It will truly mean a lot to her.

For this and many more Mother's Days' to come.

We want to help you make Mom happy.

A
B
C
D
E
F
G
H
MOM

At Coles Jewellers you get more than quality fashion jewellery . . . more than good value in all price ranges . . . you get friendly, helpful service from our competent staff. You'll enjoy shopping our selection at both Coles Jewellers friendly stores. Remember Mother's Day is this Sunday, May 11th, so shop tomorrow for your special gift.

Visit the wonderful world of Mother's Day Gifts at

COLES JEWELLERS

FRONT STREET OPP. VICTORIA (Formerly Ronald Keel Jewellers) | IN THE BELLEVILLE PLAZA

"Shop With Confidence At Both Coles Jewellers Friendly Stores"

FABRICLAND distributors

COMPARE OUR PRICES ANYWHERE

521 Dundas St. West Belleville

It's Time To Sew . . . If You're Looking For Fabric That's In Demand See Fabricland Today!

100% POLYESTER ... LINEN LOOK
60" wide - washable. Ideal for Pants Suits, Dresses and Men's Light Weight Suits. 9 shades to choose from.
Our Reg. Low Price $3.98 yd. — NOW.......................... $3.49 yd.

SEERSUCKER PLAIDS
65% Polyester, 35% Cotton. 45" wide - machine washable. 9 colors.
Our reg. low price $2.98 yd. Now . $2. yd.

100% POLYESTER JERSEY
60" wide. Various prints and colors to choose from. Ideal for Summer Wear.
Our reg. low price $2.98 yd. Now . $1.79 yd.

COTTON and RAYON
Linen Look. 45' wide - washable. 6 shades to choose from.
Our reg. low price $1.69 yd. Now ...... $1. yd.

SEMI-SHEERS
108" wide - wash and hang. Various designs and colors to choose from.
Our reg. low price $3.98 yd. Now $2.98 yd.
Drapery Dept.

CHAMBLIE & TAMPA
45" wide.
Our Reg. Low Price $2.49 yd. - Now
Drapery Dept.
$1.98 YD.

UPHOLSTERY 54" WIDE
Our Reg. Low Price $6.98 yd.
Now
$4.88 YD.

ACRYLIC DRAPERY
45" wide - hand wash.
Red - Blue - Green.
Discontinued Lines — NOW.
99c YD.

GIFT SUGGESTIONS for MOTHER'S DAY!!

- ELECTRIC SCISSORS $13.50
- THREAD BOXES $2.98
- BOBBIN BOXES $2.00
- GIFT CERTIFICATES ....

MOTHER'S DAY
MAY 11TH

Hours:
Monday to Friday
9:30 a.m. 'til 9:30 p.m.
Saturdays
9:30 a.m. 'til 6:00 p.m.

FABRICLAND
OLD 'BAD BOY' LOCATION
OPPOSITE TOWERS AND FOOD CITY
PHONE 968-3565
521 Dundas St. West Belleville

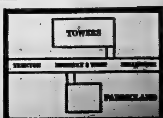

Shop A&P ...Enjoy Great Meat

SUPER-RIGHT
CANADA GRADE "A" BEEF
BONELESS BOTTOM CUT
ROUND STEAK ROAST
lb $1.18

CANADA GRADE "A" BEEF
BONELESS
RUMP ROAST OR SIRLOIN POINT ROAST
lb $1.38

CANADA GRADE "A", EVISCERATED, FROZEN, VAC PAC
ROASTING CHICKENS
lb 69¢
5 TO 7-LBS AVERAGE

A&P

BONELESS — CHECK THE TRIM CANADA GRADE "A" BEEF **Sirloin Point Steak**	lb	$1.48
CANADA GRADE "A" BEEF **Top Round** Steak or Roast	lb	$1.48
FULL SLICE — CHECK THE TRIM **Round Steak**	lb	$1.28
CUT FROM EYE OF SIRLOIN POINT, CANADA GRADE "A" BEEF **Cube Steaks** CHECK THE TRIM	lb	$1.78
FRESH **Minced Round Steak**	lb	$1.18
TOWN CLUB OR SUPER-RIGHT **Sliced Side Bacon**	1-lb Vac Pac	$1.38

SCHNEIDERS BRAND, BLUE RIBBON **Bologna** BY THE PIECE	lb	89¢
SCHNEIDERS BRAND, SLICED **Cooked Ham**	6-oz Vac Pac	89¢
SCHNEIDERS BRAND, PORK SAUSAGE **Mini Sizzlers**	lb	99¢
SCHNEIDERS BRAND, SLICED, 7 VARIETIES **Cooked Meats**	6-oz Vac Pac	42¢
PRIDE OF CANADA **Wieners**	1-LB VAC PAC 74¢ 2-lb Vac Pac	$1.45
TOWN CLUB, SWEET PICKLED **Cottage Rolls**	lb	$1.09

ESSEX BRAND, STORE PACK **Beef & Pork Sausages**	lb	69¢
MAPLE LEAF, 3 VARIETIES, COOKED **Meat Chunks** VAC PAC	lb	$1.09
Sliced Beef Liver	lb	68¢
ESSEX BRAND, FROZEN **Hamburg Patties**	2-lb pkg	$1.38
HIGHLINER, FROZEN 5-LB PKG $2.89 13-LB PKG $4.89 **Boston Bluefish Fillets**	lb	59¢
GOLDEN SKILLET, FROZEN, HEAT & SERVE **Chicken Cutlets**	lb	78¢
GOLDEN SKILLET, FROZEN, HEAT & SERVE **Chicken Legs & Breasts**	lb	$1.38

IDA BURNS
A&P CONSUMER CONSULTANTS

The A&P Consultant team is available to you for advice on any food or entertaining problem. Write to us for our booklets:

a. So You're Shopping For Two
b. Meal Planning and Shopping Guide for the Older Person
c. Shopping To Save At A&P
d. Lunch for the Children
e. Tips on Purchasing and Using Meats

IDA BURNS & ASSOCIATES INC.
1260 Lakeshore Road East,
MISSISSAUGA, Ontario,
L5E 3B8.

Action Priced!
YELLOW, GREEN, PINK, WHITE
White Swan
BATHROOM TISSUE
PKG OF 4 ROLLS 89¢

Action Priced!
Sunlight
POWDER DETERGENT
5-LB BOX $1.89

Action Priced!
CHOCOLATE CHIP
A&P Cookies
1-LB TIN TIE BAG 89¢

Action Priced!
PURINA — BEEF, GOURMET, LIVER, TUNA
Tender Vittles
3 6-OZ PKGS $1.00

If A&P Sells It, A&P Guarantees It!

CORONATION — WHOLE OR POLSKIE **DILL PICKLES**	32-fl-oz jar	ACTION PRICED! 69¢
8 O'CLOCK — A SUPERB BLEND, RICH IN BRAZILIAN COFFEES **BEAN COFFEE**	1-lb bag	(SAVE 16c) 99¢
CORONATION — SWEET, HOT DOG, CORN, HAMBURGER **RELISH**	12-fl-oz jar	ACTION PRICED! 39¢

STORE HOURS
MON. & TUES.
9 A.M. TO 6 P.M.
WED. & THURS.
9 A.M. TO 9 P.M.
FRI.
8.30 A.M. TO 9 P.M.
SAT.
8.30 A.M. TO 6 P.M.

Arriving Fresh from our own ovens!

JANE PARKER, SLICED **BREAD** 60% or 100% Whole Wheat or Cracked Wheat	2 24-OZ LOAVES	(BUY 2 LOAVES — SAVE 11c) 79¢
JANE PARKER, SPICY, RAISIN RICH! **Spanish Bar Cake**	19-OZ CAKE	(SAVE 10c) 79¢
JANE PARKER **Twin Rolls**	2 PKGS OF 12	(BUY 2 PKGS — SAVE 21c) 89¢

Shop A&P — Absolutely No Compromise in Quality!

IN TOMATO SAUCE **CATELLI SPAGHETTI**	14-FL-OZ TIN	3/89¢
STRAINED — MEATLESS VARIETIES **Gerber's Baby Food**	4½-fl-oz jar	21¢
PULL-ON — SMALL, MEDIUM, LARGE, EXTRA-LARGE OR TODDLER SIZES **Gerber's Baby Pants**	Each	89¢
A & P **Salad Dressing**	32 OZ. BTL.	$1.27
REGULAR — 20's & 25's **Belvedere Cigarettes**	CARTON OF 200	$5.89
MONARCH **Soft Margarine**	1-lb tub	89¢
OATMEAL **Dad's Cookies**	24-oz carry pack	$1.39

ORANGE FLAVOUR **A&P SUNMIX CRYSTALS**	PKG OF 2, 4½-OZ ENVS	89¢
BEATRICE CREAMED **Cottage Cheese**	LB.	69¢
ALL PURPOSE GRIND **Maxwell House**	1-lb bag	$1.09
FUN SIZE **Mars Candy Bars**	1-lb pkg	$1.49
SALTINES OR PLAIN **A&P Crackers**	1-lb box	65¢
DETERGENT **Ivory Liquid**	32-fl-oz plastic btl	ACTION PRICED! $1.19
MILD CHEDDAR **A&P Cheese**	LB.	$1.49

A Real Value!
Scotch Broth, Vegetable Beef, Beef & Barley
Beef Noodle, Minestrone, Consomme, Chicken Vegetable
Clark Soups
4 10-FL-OZ TINS $1.00

More Quality Jane Parker Baked Goods!

Jane Parker, Rhubarb Apple or Meringue **Lemon Pie** FULL 8-INCH PIE	Each	(SAVE 10c) 89¢
JANE PARKER **Jelly Donuts**	pkg of 6	(SAVE 10c) 69¢
JANE PARKER, ORANGE OR CHOCOLATE **Chiffon Cake**	13-oz cake	(SAVE 10c) 79¢
JANE PARKER, APPLE RAISIN **Coffee Cake**	12-oz cake	(SAVE 4c) 75¢
JANE PARKER **Babka Coffee Cake**	16-oz cake	(SAVE 4c) 93¢
FROZEN, DESSERT TOPPING **Cool Whip**	16-oz carton	ACTION PRICED! 59¢
PRIOR PARK **Salada Tea Bags**	pkg of 100	ACTION PRICED! 89¢
REGULAR, GARLIC, ONION, WITH MEAT TENDERIZER **Heinz B.B.Q. Sauce**	18-fl-oz btl	79¢

JANE PARKER **Frosted Ball Donuts**	pkg of 6	(SAVE 10c) 59¢
JANE PARKER **Bran Muffins**	pkg of 6	(SAVE 10c) 49¢
JANE PARKER **Strawberry Pie**	FULL 8-INCH PIE Each	99¢
JANE PARKER **Honey Molasses Cookies**	18-OZ PKG	89¢
JANE PARKER **Raspberry Turn-Overs**	7 OZ. PKG.	49¢
SPARKLING ANTACID—Regular Size **Eno Fruit Salts**	3.75-oz bottle	ACTION PRICED! $1.07
PINK OR BLUE **J-Cloths**	pkg of 12	ACTION PRICED! $1.09
DAYTIME — PKG OF 24 OR OVERNIGHT PKG OF 18 **Diapers** JOHNSON & JOHNSON	pkg	$2.39

Flowers For Mother's Day

- POTTED CHRYSANTHEMUMS
- GERANIUMS
- TUBEROUS BEGONIAS, ETC.

ALSO A CHOICE OF CUT FLOWERS

PRODUCE DEPARTMENT FEATURES!

CANADA No. 1 GRADE, TEXAS, LARGE FIRM HEADS
Cabbages Each 29¢

CALIFORNIA — EXCELLENT IN SALADS **Avocado Pears**	3 for	$1.00
CALIFORNIA, NEW CROP, VALENCIA, SIZE 113 **Oranges**	Dozen	99¢
CALIFORNIA, FRESH, CRISP, LARGE HEADS **Romaine Lettuce**	Each	39¢
CANADA No. 1 GRADE, FLORIDA, FIRM, RIPE **Tomatoes**	3-LB. TRAY	99¢

IMPORTED — FRESH DAILY
SPINACH
10-OZ CELLO PKG
3 $1.00

"We Redeem ALL your Store Coupons!"

WE RESERVE THE RIGHT TO LIMIT QUANTITIES TO NORMAL FAMILY REQUIREMENTS!

ALL PRICES SHOWN IN THIS AD GUARANTEED EFFECTIVE THROUGH SATURDAY, MAY 10th, 1975.

A WORLD OF LOVE FOR MOTHER

REMEMBER "MOM" ON MOTHER'S DAY, SUNDAY, MAY 11th ... MAKE IT A HAPPY DAY ...

GIFTS for MOTHER

- Potted Plants
- Fruit Baskets
- Chocolates
- Rose Bushes

Bill & Erma's Grocery

89 Bridge St. East
Belleville
Phone 962-3202

Take "Mother" Out for Dinner

SUNDAY, MAY 11th
FULL COURSE MEALS
A SPECIALTY
CHOPS - ROAST - CHICKEN
TAKE-OUT SERVICE
Char-Broiled Steaks and Burgers
OPEN DAILY 7 A.M. 'TIL 11 P.M.

BELMONT RESTAURANT & TAVERN

Fully Licensed under the L.C.B.O.
FOR RESERVATIONS PHONE 968-8612
239 FRONT ST. BELLEVILLE

A GIFT SUGGESTION FOR MOTHER'S DAY, SUNDAY, MAY 11th ...

BEAUTIFUL
CARPETING
FROM
BELLEVILLE BROADLOOM
PHONE 968-6405
194 COLEMAN ST. BELLEVILLE
(Corner Bridge St. West)

DOOR IN THE WALL

HAS SOMETHING DIFFERENT
FOR "MOM"

UNIQUE GIFTS

● CANDLES ● POTTERY ● PAINTINGS
● LEATHER PURSES

CUSTOM PICTURE FRAMING

13 Footbridge Arcade
Belleville 962-1725
Open Tues. - Sat. 10 - 5:30
Fri. Night 'til 9

ON MOTHER'S DAY REMEMBER MOTHER

WITH *Flowers* FROM **BAYSIDE Greenhouses**

Mother's Day, Sunday, May 11th

- CUT FLOWERS
- POTTED PLANTS
- ROSE BUSHES
- HYDRANGE PLANTS
- POTTED MUMS
- MIXED PANS

OPEN 7 DAYS A WEEK

SHADE TREES & SHRUBS
NOW AVAILABLE

- NUTRITE FERTILIZERS
- PEAT MOSS
- GRASS SEED

BAYSIDE GREENHOUSES

JOHN VAN GEMEREN, PROP.
BAYSIDE – PHONE 392-6971
ON HWY. 2 BESIDE LINCOLN WELDING SCHOOL

***Gifts* FOR MOTHER**

- CORNING WARE
- WALL PLAQUES
- TOASTERS
- CAN OPENERS
- DECORATED COOKWARE
- TV TABLES
- BATHROOM HAMPERS
- ELECTRIC HAIR DRYERS
- STYLING HAIR DRYERS
- LAWN FURNITURE

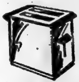

- MIX MASTERS
- BLENDERS
- IRONS
- FRY PANS
- CANISTERS

WALKER HOME HARDWARE

248-50 FRONT ST. — BELLEVILLE

Wonderful Gifts For

MOTHER

MOTHER'S DAY, SUNDAY, MAY 11th

Come in and browse around ... see the wonderful selection of Gifts we have for "Mother" ...

● READING THAT YOU WANT ● COUTTS HALLMARK CARDS ● WEDDING INVITATIONS ● GIFT WRAP FOR ALL OCCASIONS
● FLOWERS BY PERMA FLEUR DESIGNS

"OUR MOTTO HAS ALWAYS BEEN"
If we haven't got it we will try and get it for you
"BUT WE HAVE GOT IT"

IN OUR DISCOVERY ROOM ...
GIFTS FOR "MOTHER"
Crystal, Scented Gift Soap Sets, Music Boxes, Jewel Boxes, Figurines, Candles, Candle Flower Rings and Holders, Brassware, Wall Plaques, Trays, Baribocraft Woodenware ... Come in and see us!

The Reading 'N' Greeting Shop

PHONE 962-7714
292 FRONT ST., BELLEVILLE — 409 GEORGE ST., PETERBOROUGH

FOR MOTHER

the 1975 MONZA & the 1975 VEGA

The Little Cars That Do Everything Well!
ALL CARS PRICED AT TRUDEAU'S ONE-PRICE POLICY

SEE TRUDEAU'S TODAY ...

MONZA'S AS LOW AS **$4157.**
VEGA'S AS LOW AS **$3152.**

— LEASE RATES ON REQUEST —
READY FOR IMMEDIATE DELIVERY

SEE THIS NEW 1975 MONZA

You Buy With Confidence, Because We Sell With Pride ...

***Trudeau* MOTORS LIMITED**

31-45 STATION ST. PHONE 968-6767 BELLEVILLE

IT'S YOUR DAY *Mom*

See the many fine gift items for Mother's Day at O'Connor's Jewel Box ... they're sure to please the one you love ...

MOTHER'S DAY IS MAY 11th

A Beautiful Gift For Mother
Silver-Plated
BUD VASE
By Top Canadian Manufacturer
Complete with rose.
Mother's Day Special
$9.95

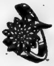

Courteous and Friendly Sales Staff to assist you ...

O'CONNOR'S JEWEL BOX

PHONE 968-7422
212 FRONT ST. — BELLEVILLE

It's all for You Mom

MOTHER'S DAY, SUNDAY, MAY 11th

What a wonderful Gift for "Mom" on Mother's Day

● BOATS ● MOTORS ● TRAILERS, ETC.

YOUR MERCURY AND CHRYSLER DEALER

VAUGHAN AUTOMOTIVE AND APPLIANCES LTD.

The Quinte Area's Largest Marine Outlet
— 4 LOCATIONS TO SERVE YOU BETTER —

125 CHURCH ST., BELLEVILLE 968-6781
67-69 DUNDAS ST. EAST, BELLEVILLE 968-6781
22 FRONT ST. SOUTH, BELLEVILLE 962-8343

GIFTS THAT SAY... **Happy Mother's Day**

FROM

Lipson's Furniture House

MOTHER'S DAY, SUNDAY, MAY 11th

FURNITURE

Drop into Lipson's Furniture House for that Mother's Day Gift ... A gift for the home will always be remembered. You'll be amazed at our fine selection and remember you're under no obligation ... come in and browse around ...

WHAT AN IDEAL GIFT ...

TABLE & POLE LAMPS

HERE ARE SOME SUGGESTIONS ...
SWIVEL ROCKERS
END TABLES
COFFEE TABLES
PICTURES
MIRRORS

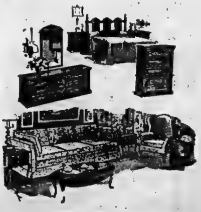

LIPSON'S FURNITURE HOUSE LIMITED

281 FRONT ST. BELLEVILLE PHONE 968-5218
(ON THE LOWER SALES FLOOR)
USE YOUR "CHARGEX" CARD

Intelligencer
Sports
BELLEVILLE, ONTARIO, WEDNESDAY, MAY 7, 1975

Bowman Combs Referee Lloyd Gilmour

Rene Robert's Sizzler Sinks Canadiens

BUFFALO (CP) — Coach Scotty Bowman of Montreal Canadiens was explaining what he thought was the turning point in Tuesday night's fifth game of the Stanley Cup semi-final won by Buffalo Sabres 5-4 in overtime.

"We had it under control until the penalty to Risebrough," Bowman said, referring to a tripping call by referee Lloyd Gilmour against Montreal centre Doug Risebrough at 13:02 of the third period.

"I heard Lloyd Gilmour say on the radio he wouldn't call a penalty in the neutral zone."

At that point, Scotty Morrison, National Hockey League referee-in-chief, emerged from the officials' dressing room. Bowman spotted him and the two became embroiled in a three-minute shouting match.

Morrison, who has heard Bowman criticize his officials before, told the Montreal coach he would like to see him say the officials had done a good job when the Canadiens had lost.

Bowman at one point accused Morrison of not liking him and at one stage there was a reference made to a recent Bowman statement that referee Wally Harris did not like the Montreal coach.

The argument drew a small crowd of fans, reporters and policemen and even some players peeked out of their dressing rooms to see what was going on.

Finally, Morrison wheeled away and Bowman brushed past the group of waiting reporters and said: "That's your referee-in-chief."

It is the second time in this best-of-seven semi-final series that Bowman has berated the work of the officials. In the second game he was visibly upset over the work of Ron Wicks.

The Canadiens were leading Tuesday's game 4-3 after Jimmy Roberts third-period goal when Risebrough's penalty brought out the Buffalo power play which tied the score 4-4 on Craig Ramsay's second goal of the game.

The Sabres then mounted a strong attack and had good chances to win in regulation time.

"Nobody likes to go into overtime," said René Robert who scored the winning goal at 5:56 of the overtime period. "You like to get it over quickly."

The win gave the Sabres a 3-2 lead in the series which resumes Thursday in Montreal.

Besides Ramsay's two goals, the Sabres got scores from Fred Stanfield and Gil Perreault. Jacques Lemaire, Yvan Cournoyer, Risebrough and Roberts scored for Montreal.

be Sabres had a 45-19 edge in shots, including a 6-1 edge in the overtime period.

Coach Floyd Smith of the Sabres admitted that goalie Ken Dryden of Montreal "had us worried for a while."

On the winning goal, Robert stationed himself in the slot and took Perreault's pass off a faceoff and fired the puck past the Montreal goalie from close range.

"I was just trying to shoot on the net," said Robert. "He (Dryden) didn't even move. He didn't have time. They were screening him."

The overtime win was the Sabres' second over Montreal in this series. They won the first game here on Danny Gare's overtime goal at 4:42.

Both Smith and Robert agreed Tuesday's win was vital to the Sabres who had lost the previous two games in Montreal by 7-0 and 8-2 scores.

"We had to get going again," said Smith. "It was a good win for us. We needed it."

"We took two beatings," Robert said. "It was good for us to get beaten real bad. It makes you realize you aren't the only team on the ice. We worked hard when we got back. It paid off."

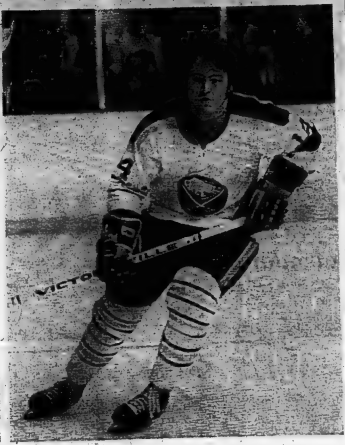

Robert—We Worked Hard and It Paid

Top Ten

By THE CANADIAN PRESS

Top 10 scorers in the NHL playoffs after Tuesday's game:

	G	A	Pts.
Lafleur, Mtl	11	6	17
Mahovlich, Mtl	4	10	14
Parise, NYI	7	6	13
Perreault, Buf	5	8	13
Lemaire, Mtl	5	8	13
Drouin, NYI	3	10	13
Macleish, Pha	5	6	11
cournoyer, Mtl	5	6	11
Lapointe, Mtl	6	4	10
Ramsay, Buf	5	5	10
Westfall, NYI	4	6	10
D. Potvin, NYI	4	6	10
Robert, Buf	4	6	10

Playoff Picture

Series I
(Best-of-seven semi-final)

	W	L	F	A	Pt
Buffalo	3	2	17	26	6
Montreal	2	3	26	17	4

Result Tuesday
Buffalo 5 Montreal 4
Game Thursday
Buffalo at Montreal

Series J
(Best-of-seven semi-final)

	W	L	F	A	Pt
Philadelphia	3	0	10	4	6
NY Islanders	0	3	4	10	0

Game Tonight
Philadelphia at NY Islanders

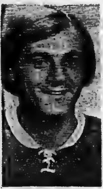

Lafleur, Clarke Named Tops

ST. LOUIS (CP) — Centre Bobby Clarke of Philadelphia Flyers and right wing Guy Lafleur of Montreal Canadiens were named Tuesday by Sporting News as the top players in the National Hockey League for 1974-75.

Clarke, who scored 27 goals and had 89 assists, and Lafleur, who scored 53 goals, were selected players of the year for their respective conferences in a poll of NHL players.

Eric Vail of Atlanta Flames and Pierre Larouche of Pittsburgh Penguins were named rookies of the year in their respective conferences.

Named to the Clarence Campbell Conference all-star team were Steve Vickers, New York Rangers, left wing; Rod Gilbert, Rangers, right wing; Clarke, centre; Brad Park, Rangers, and Dennis Potvin, New York Islanders, defence, and Bernie Parent, Flyers, goal.

Chosen as Prince of Wales Conference all-stars were Richard Martin, Buffalo Sabres, left wing; Lafleur, right wing; Phil Esposito, Boston Bruins, centre; Bobby Orr, Bruins, and Guy Lapointe, Montreal, defence, and Rogie Vachon, Los Angeles Kings, goal.

Hockey Player Jailed For Smuggling Hashish

HERNING, Denmark (AP) — Gregory Wentz, a 28-year-old American who played ice hockey with a Danish team, was sentenced to five years in prison Tuesday on charges of smuggling 224 kilograms of hashish into Denmark and attempting to smuggle another 200 kilos. He was arrested last December before a game for Gladsaxe, a team he joined in 1971. He is one of several hockey players and race drivers arrested in what police described as part of a large-scale smuggling ring.

Eye Injuries Cause Alarm

TORONTO (CP) — A Toronto eye doctor, alarmed at the increasing number of eye injuries in hockey that cause blindness, has undertaken a research program he hopes will prevent or reduce such damage.

Dr. Tom Pashby said Tuesday the study is "by no means complete, but I think its important to publish some of it because the annual meeting of the Canadian amateur Hockey Association is on next month and I'm hoping they'll give this problem some consideration."

The ophthalmologist, a regular around Maple Leaf Gardens since the building was opened in 1932, said that as of May 1, reports he has received from colleagues across Canada show that 31 Canadian have eyes that are, to all intents and purposes, blind as a result of injuries inflicted during hockey games this year.

"And of 191 eye injuries (reported to him), 131 had been caused by sticks, 60 by pucks," he said.

He admits the statistics are incomplete, "but I consider them reliable because I would expect doctors to reply if they'd dealt with serious injuries."

Last year the Canadian Ophthalmological Society asked him to study eye injuries in hockey and he produced some disturbing figures concerning the 1972-73 season. Blindness had been inflicted in 24 eyes. Of 241 injuries reported by 75 of 525 doctors polled, 176 were caused by sticks and 46 by pucks. In about half the cases, the players were under 16.

Proposal Upsets NHL

MONTREAL (CP) — The National Hockey League reacted vehemently Tuesday to a proposal that the professional leagues face intervention by the federal government if they fail to reach agreement with the Canadian Amateur Hockey Association (CAHA) on compensation for junior players who turn professional.

Roland Mercier, vice-president and junior hockey chairman of the CAHA, made the proposal while attending the national junior championship—the Memorial Cup—in Kitchener, Ont.

Clarence Campbell, NHL president, said he had written a letter to Gordon Juckes, executive-director of the CAHA, to protest Mercier's proposal and to determine whether the statements reflected the views of the CAHA or the personal feelings of the official.

"We consider it a very unfriendly act" Campbell said.

Mercier said his suggestion arose from the fact neither the NHL nor the rival World Hockey Association has renewed its pro-amateur agreement with the CAHA. The agreement, under which the CAHA received payment for each junior player drafted, expired last month.

CLARENCE CAMPBELL

The NHL has expressed its willingness to renew the agreement provided the rival WHA does the same. But so far the WHA has balked.

the WHA has already said it would not enter a new pro-am agreement under the current setup, but would prefer dealing directly with individual players. It currently owes the CAHA $135,000, while the NHL has paid for all players it obtained in last year's amateur draft.

Mercier said his proposal, which would in effect ask the federal government to tax the leagues for playing in Canada, would be used only as a "last resort."

He said he had submitted his proposal to Robert Giroux, deputy health minister, at a meeting in Toronto last Monday. Mercier said the CAHA could charge a team $100,000 for an annual permit to play on Canadian ice.

Campbell said the NHL had paid the CAHA's development fund "many thousands of dollars" for players it received in the past and he described Mercier's proposal as not in the best interests of the CAHA.

Brawl Mars Action As Guelph Takes Lead

EDMONTON (CP) — Guelph Biltmores grabbed a 2-1 lead in their best-of-seven Centennial Cup hockey final Tuesday night with a 4-1 win over Spruce Grove Mets in a game marred by a third-period brawl.

Captain Wally Hogg led the Southern Ontario Junior Hockey League champions with an impressive two-way performance.

Hogg scored two goals, one of them while Guelph was shorthanded, and led the often-penalized Biltmores in blocking shots in their own end.

Tim Holder and Dave Kennedy completed the Guelph scoring, while Barry Brown, the rookie winger who scored three goals in Monday's Spruce Grove victory, got the lone Met goal.

"Guelph must have wanted the win more than we did," said Spruce Grove coach Doug Messier whose club failed to score despite a two-man advantage for one minute and 45 seconds in the first period.

The third-period brawl broke out with only 47 seconds remaining in the contest when Spruce Grove foreward Tony Lecuyer tangled with Guelph goaltender Bob Mears.

The brawl quickly spread to the other players on the ice. When it was over Lecuyer, along with Hogg, Mears, Doug Bisson and Terry Gregory of Guelph were given majors and game misconducts. Dave Hoyda of the Mets drew two majors and a game misconduct.

Before the fight referee Bernie Haley had called a total of 14 minor penalties—10 to Guelph and four to the Mets—along with one major to each team.

Players from both clubs showed signs of coming off the bench but Messier and Guelph coach Bob Noble managed to restrain them.

Meanwhile, both coaches said they hope the remainder of the series, which resumes here Thursday night, is not marred by more brawling.

"I've seen players of both teams take solid hits without retaliating," Messier said. "Taking cheap penalties is no way to win a national championship."

Twins Whip Barrie Flyers

THUNDER BAY (CP) — Thunder Bay Twins playing coach Dave Siciliano regards the fifth game in the best-of-seven Allan Cup final against Barrie Flyers Friday as crucial.

"The winner of that game probably will take the Allan Cup," he said Tuesday night shortly after the Twins blasted the Flyers 8-2 to even the series at 2-2.

"I can't see either of the teams taking the last two games in a row."

The Twins handled the Flyers with relative ease in the fourth game dominating the game territorially throughout most of the contest in which Barrie goalies faced an avalanche of 52 shots.

The Twins surged ahead 4-0 after one period and held a 5-1 margin after two before pumping in three more in the third against the weary Barrie crew.

"They beat a tired team," said Barrie playing coach Darryl Sly as he wrestled with a sweat-soaked uniform after the game.

"After a couple of days rest I think we'll be okay Friday. I still think we have the best hockey team if we put it all together. But they sure are a bunch of hustlers: they just don't stop."

The Twins scoring was shared by Russ Elliott, Dave Bragnalo, Jack Byerley, Murray Wing, Bill McDonald, Barry Hogan, Tom Deacon and Brian Vencio.

Ron Robinson and Corby Adams provided the Flyers' scoring punch.

The 4,196 fans were delighted by the Twins' effort but must have felt some compassion for Flyers' goalie Grant Cole who finally was relieved of the barrage of shots with 2:30 left in the final period when Ron Patterson replaced him. Patterson was tagged for one of the goals in the last minute of play.

Siciliano, despite the one-sided win, felt his team has played much better.

"Tonight we did a lot of running around in the first period and it gave them a lot of opportunities," he said.

"But Rocky Menard came up with some key saves. We settled down after that and they didn't have too many more opportunities."

Sly earlier had been suspended by the CAHA after refusing to continue a playoff game during the eastern final against St. John's Capitals. But the Flyers obtained a court injunction to permit him to return to the lineup for Tuesday 's encounter.

The sixth game is scheduled for Saturday. If a seventh is required, it will be played Sunday.

Bernie Parent Aiming For Early Fishing Trip

UNIONDALE, N.Y. (CP) — Goalie Bernie Parent of Philadelphia Flyers can't wait until the hockey season is over so he can get in some sports fishing.

The way the Flyers are going, the season may be shorter than he thinks.

A friend came up to Bernie and told him the mackerel were really biting off the South Jersey coast. Parent and his wife live in a new home in Cherry Hill, N.J., not far from Philadelphia.

"I hope to win the cup and 20 grand and we'll go for some marlin instead of mackerel," Bernie replied with a grin.

The Flyers are overwhelming favorites to end the season tonight for New York Islanders and advance into the National Hockey League playoff finals against either Montreal or Buffalo.

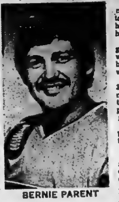

BERNIE PARENT

The chances of playoff survival for the Islanders were dimmed considerably Sunday when Parent returned to the nets and blanked New York 1-0.

He didn't have to work hard, making only what he considered to be three difficult saves, but he said it was a good test for his ailing right knee.

Parent missed the first two games of the Islander series when he was struck on the knee by a puck during a pre-game warmup.

The Flyers lead the Islanders 3-0 in the best-of-seven semi-finals, and they can complete their second series sweep of the playoffs in tonight's fourth game at the Nassau Coliseum.

Right now, there is little support anywhere for any repeat of the Islanders' miracle of Pittsburgh.

The Islanders were down 3-0 against the Penguins in the quarter-finals but refused to quit and won the next four games and the series. Only Toronto Maple Leafs had ever done that in NHL history—the 1942 version against Detroit Red Wings in the Stanley Cup final.

But the Flyers are not the Penguins. The Islanders were able to capitalize on a weak Pittsburgh defence. With Parent in the net, the Flyer defence is one of the best in the league.

Th Flyers have not been beaten in 21 games—19 wins and two ties—since March 8. In winning their opening quarter-finals in four games, they allowed Toronto only six goals and an average of 24 shots a game.

Islanders goalie Glenn Resch, who stopped 30 shots Sunday, believes the Islanders still can come back.

"Sure, a little bit of hope is involved, a little bit of luck. You gotta get a few breaks. But you never know. No one thought we could do it against Pittsburgh. So we'll just have to wait and see."

Indians One Away

NEW HAVEN (AP) — Jim Peters scored early in the second period Tuesday night to stifle a New Haven comeback and give Springfield Indians a 4-2 win over the Nighthawks in an American Hockey League playoff game.

The Indians, who lead the final series 3-1, could wrap up the title with a victory tonight at home.

Peters scored his sixth playoff goal at 3:56 of the middle period, just 22 seconds after Richard Nantais scored to pull New Haven even at 2-2.

Dale Lewis and Phil Hoene scored in a first period marred by 14 penalties to send the Indians into a 2-0 advantage.

But Rick Kessell scored 53 seconds into the second period to bring the Nighthawks to within one before Nantais tying goal.

After Peters provided the go-ahead tally, Tom Cassidy scored at 8:05 of the second period to give the Indians an insurance goal.

The third period was scoreless.

Dennis Abgrall picked up three assists for Springfield.

Indians' goalie Rick Charron stopped 32 shots and Nighthawks netminder Brian Holderness turned aside 28.

Aeros Stick to Basics While Stopping Quebec

HOUSTON (AP) — Houston coach Bill Dineen says positional play is the only way to stop Quebec Nordiques and his defending champion Aeros are doing a good job of it.

The Aeros' disciplined style of checking helped earn them a 5-3 victory over the Nordiques Tuesday night and a 2-0 lead in their best-of-seven World Hockey Association final playoff series.

The series resumes Saturday in Quebec.

"That's the only way to play them because of their great speed," Dineen said. "If you don't, they'll skate us right down the ice."

The speedy Nordiques were ready to play after a slow start in last Saturday's 6-2 loss and matched the Aeros goal-for-goal until Houston broke away in a rapid-fire third period, when three goals were scored in 58 seconds.

The score was 2-2 going into the final period. Houston's Gordon Labossiere scored at 2:06, but Quebec came back 17 seconds later with a goal by Marc Tardif, his second of the game.

Then at 3:04, rookie Terry Ruskowski, who reinjured his hand in a second-period fight, poked in the go-ahead goal for the Aeros and Andre Hinse made it 5-3 with his fifth playoff goal at 11:08.

Gordie Howe kept the Aeros even with the Nordiques with goals in the first and second periods. Dale Hoganson scored for Quebec in the first period and Tardif's first goal in the second period.

Houston increased the pressure on Quebec goalie Richard Brodeur in each period with 10, 15 and 22 shots on goal for a total of 47—21 more than the Nordiques had.

MARC TARDIF

Leaders

By THE CANADIAN PRESS

	G	A	Pts.
Tardif, Q	10	10	14
Mark Howe, H	9	10	19
Walton, Min	10	7	17
G. Howe, H	6	10	16
Huck, Min	3	13	16
S. Bernier, Que	8	7	15
Bordeleau, Q	2	13	15
Houle, Q	8	6	14
Leclere, Q	7	7	14
Morrison, Min	5	9	14
Adduono, SD	5	9	14

Sport Briefs

ATTENDANCE HIGHER

MONTREAL (CP) — The National Lacrosse League said Tuesday that attendance for the first 20 games of its 1975 season was up 30.6 per cent over the same number of games last year. Commissioner Gerry Patterson said attendance aver e. 712m g ag0aeafortialfoos aged 7,201 a game for a total of 144,038. The league includes Boston Bolts, Long Island Tomahawks, Maryland Arrows, Montreal Quebecois, Philadelphia Wings and Quebec Caribous.

PIERRE IN FINAL

TEL AVIV (CP) — Pierre Normand of Montreal reached the youth singles table tennis finals at the Hapoel Games Monday before being beaten for the championship by Chaim Wissotsky of Israel, 22-20, 9-21, 22-20. Normand had beaten Frank Jensen of Denmark 21-7, 13-21, 21-18 in semi-final action.

RHODESIA BANNED

AIX EN PROVENCE, France (Reuter) — Rhodesia was banned from the Federation Cup women's world team tennis championship Tuesday by French Tennis Federation president Philippe Chatrier. On the courts in the second round, second-seeded Britain eliminated Austria; fourth-seeded United States dropped only six against Switzerland, and third-seeded Czechoslovakia conceded only one more in defeating Ireland.

GORDIE HOWE

Standings

By THE CANADIAN PRESS

Series G
(Best-of-seven final)

	W	L	F	A	Pt
Houston	2	0	11	5	4
Quebec	0	2	5	11	0

Result Tuesday
Houston 5 Quebec 3
Game Saturday
Houston at Quebec

Switch to Calgary?

Blazers May Be Cowboys

CALGARY (CP) — The manager of the Calgary Exhibition Association and Stampede said Tuesday night that arrangements have been completed for Vancouver Blazers of the World Hockey Association to move to Calgary.

"The only thing remaining is for the (exhibition) board to accept or reject it," said manager Bill Pratte.

The board met Tuesday night and a decision was to be announced today at simultaneous news conferences in Calgary and Vancouver at 9 a.m. Pacific time.

Pratte confirmed earlier that the Blazers had applied to use the 5,800-seat Stampede Corral, which the exhibition association owns, for home games during the 1975-76 WHA season.

Reports in Calgary said the club, if moved from Vancouver, would be renamed Calgary Cowboys.

Scotty Munro, owner-manager of Calgary Centennials of the Western Canada Hockey League, said the decision will be "a complicated judgment involving at least three parties."

Munro, involved when Calgary was considered one of the probable founding members of the WHA three seasons ago, refused to say whether he is directly involved in the proposed transfer.

The Blazers have failed to make ends meet during two years in Vancouver, sharing the 15,000-seat Coliseum with Vancouver Canucks of the National Hockey League.

Tickets On Sale

MILWAUKEE (AP) — Reserved ticket requests exceeded the number of seats available for the 1975 baseball all-star game on the first day orders were accepted, Milwaukee Brewers said Tuesday. The Brewers, host for the major league classic at Milwaukee County Stadium on July 15, said more than 15,000 orders postmarked on Monday had been received.

Mike Bradshaw

Sports Writer

What Could the Experts Teach Our Coaches?

Belleville must be one of the most knowledgeable hockey towns in the world. There just can't be any question about it.

Here we sit, with the most renowned hockey symposium in the world (according to people who know) taking place right under our noses and only one coach from Trenton and one from our city feel they need to attend.

"It's beyond me," said Gary Green, executive director of Tam O'Shanter Hockey School, the organizing body behind the symposium, "there are pro coaches coming from across Canada and the United States, college and university coaches, even coaches from Europe, but there are only two coming from the Bay of Quinte area."

Among the coaches who deem it necessary to attend the symposium is Billy Dineen, the man behind the Houston Aeros' bench. He coaches the Howes. He won the World Hockey Association championship last year and is right in the middle of the WHA final again, yet he seems to think a symposium such as the one here in Belleville will help him.

"I was talking to one of the Belleville coaches at a meeting a while ago," laughed Green, "and he said he wasn't coming because he didn't think he could be taught anything."

There are a lot of coaches around the area who must feel the same way. And they must be right. Just look at the Ontario hockey championships the Bay of Quinte area holds.

Instructors at the clinic include Philadelphia Flyers' coach Fred Shero; Team Canada '74 coach Billy Harris; Peterborough Petes coach, Roger Neilson; Austrian National coach during the 1974 season Frank Carney; sports psychologists Dr. Richard Lonetto and John Marshall and physical fitness expert Peter Elson. Father David Bauer, former Canadian National coach, will be on hand for questions and panel discussions.

Let's face it. What could the coaches of Belleville or the surrounding area learn from a bunch of guys like that?

I mean, maybe Billy Dinead needs some tips on coaching, but nobody around here could possibly pick up anything from this symposium.

If coaches from the area happen to get their heads out of the clouds before registrations for the symposium reaches the 200 mark, that's when the registration is closed (135 coaches have already applied) you can get all the information you want by writing Tam O'Shanter Hockey School, care of Albert College Belleville.

The symposium goes from July 27-August 2.

* * *

SLICES — That exhibition softball game between Belleville Minor Baseball Association members and the CJBQ-CJNH Homers, rained out on the weekend, has been rescheduled for Wednesday, May 14.

The time is 6.30 p.m.

A silver collection will be taken with the proceeds going to BMBA.

* * *

The BMBA walkathon staged May 3 was something less than a success. Reports indicate 100 sponsor forms were picked up. Only about 30 walkers took part.

* * *

A. K. Davidson, past president of the Ontario Amateur Softball Association and now chairman of the rules committee, will be at Saturday's softball clinic at the Recreation Centre on Pinnacle St.

Everyone is welcome to attend the session which starts at 1 p.m.

* * *

Kingston's Frontenac Downs will mark Mother's Day, Sunday, by admitting senior citizens free for a special racing card which will feature six replicas of the original high-wheeled sulkies popular more than 100 years ago.

* * *

Belleville McDonald's general manager, Doug Adams, is looking for youngsters who'll be around for the majority of the summer. The Ontario Fastball League GM needs a regular staff of ball chasers for the Macs' home games — 27 in all.

Adams is also searching for someone to look after ticket sales at the gate.

If you're interested call Adams at 966-1306.

Loyalist Drops Hockey Lancers

Citing the high cost of equipment, travel and ice rental, Rob Stinson, sports supervisor at Loyalist College, has announced the withdrawal of the college from the inter-collegiate hockey program.

Escalating costs are said to be the reason for similar decisions at community colleges in Oshawa, Lindsay, and Peterborough.

While pointing to ice rental ($26 per hour and possibly more next hockey season) as the main reason for the removal of the sport from the Loyalist program, Stinson also blamed the increasing price of items like sticks, and tape, and bus trips, for the decision.

Intra-mural activity at the college will benefit from the move. Last season, 45 per cent of the sports budget was spent on inter-collegiate hockey.

"Our aim is to get a greater number of people involved for less money and increased intramural participation will accomplish this," said Stinson.

"We have to sacrifice something to wind up with more in the long run," he said.

Admitting that many of the players would be disappointed in the decision to drop hockey, Lancer coach Paul Zakos suggested that perhaps there would be sufficient interest to warrant an intramural hockey program.

Inter-collegiate sports at Loyalist will grow, since men's volleyball and women's basketball have been added to the program. And both those sports can be accommodated at college facilities.

"Look at it this way," offered Stinson, "we're not losing a sport; we're gaining two."

Sports Calendar

FASTBALL PRACTICES

TONIGHT — Quinte Fastball League practices at Alemite Park, 6-8 p.m., Devolin Motors, 8 p.m., Howard and Robert Printing.

THURSDAY — Quinte Fastball League practices at Alemite Park, 8-9.30 p.m., Devolin Motors.

SOFTBALL CLINIC

SATURDAY — Ontario Amateur Softball Association rules clinic at the Recreation Centre, Pinnacle St., 1 p.m.

UMPIRES MEETING

SUNDAY — Meeting of the Belleville and District Umpires' Association at the Recreation Centre, 12.30 p.m.

KEN COLLING RACE

WEDNESDAY — Annual Ken Colling Memorial race, starts at Belleville Collegiate Institute, 3.30 p.m.

LADIES' SOFTBALL

TONIGHT — Meeting of the Belleville and District Ladies' Softball League at H and R Block offices, 7 p.m.

LADIES SOFTBALL

TONIGHT - SUNDAY — Open practice, Lakeside Oxygen, 6.30 p.m. tonight, 2 p.m. Sunday, all interested are welcome.

ELLIS JUNIORS

THURSDAY — Open practice, Alemite 6 p.m.

SATURDAY — Queen Elizabeth, 12.30 p.m.

SUNDAY — Queen Elizabeth 1 p.m.

BAY OF QUINTE SECONDARY SCHOOL FIELD LACROSSE

TONIGHT — Napanee vs Moira, at Moira.

THURSDAY — Centennial vs Quinte at Quinte.

FRIDAY — Moira vs Belleville Collegiate, at BCI.

MONDAY — Bayside vs Quinte, at Quinte.

ONTARIO FASTBALL LEAGUE

SATURDAY — Belleville McDonald's vs Oshawa Tonys, in Oshawa.

SUNDAY — Newmarket vs Belleville McDonald's, Alemite Park, doubleheader begins at 2 p.m.

Country Club Ladies' Event

THURSDAY DRAW
TWO-BALL FOURSOME

A.M.
9.00—Phyllis Holman, Anne Fisher, Fran Bannon, Eve Campbell.
9.07—Ardrene Moorman, Hettie Dybie, Dolly Diamond, Pat Hartman.
9.14—Carrie Mahoney, Helen Lewis, Barbara Gearkens, Miriam Graham.
9.21—Betty Kelsey, Betty O'Brien, Miriam Bishop, Win MacKeen.
9.28—Madge Cowley, Elizabeth Gladney, Betty Walmsley, Deanna Canning.
9.35—Anne Acton, Grace Schultz, Mary Haig, Eva Ketcheson.
9.42—Ena Corke.

Post entries will be accepted up to fifteen minutes after the last tee off time. Names for the Weekly Draw should be submitted by Sunday night.

Bowling

B and B's 2, Misfits 5; Stealers 2, Temptations 5; In Betweens 5, Spooniks 2; Maybees 2, Duds 5.

High Scores: J. Dernside [illegible] 268, A. Warren [illegible], 233, D. Brant 631, 237, R. Burshaw [illegible], 238, C. Roberts 594, 238, D. Cole 587, 211, D. Lucas 576, 220, H. Clarke 584, 242, O. High 534, 216.

Men's High Scores: R. MacLennan 757, 335, H. Cole 741, 278, J. Hughes 728, 300, J. Hopkins 678, 253, E. Bowen 672, 245, J. Lucas 657, 346, D. James [illegible], 272, F. Peters 628, 238, B. Brown 238, 262.

MONDAY NIGHT MIXED 5 PIN
1st Night Playoff Results

Pinfall "A" Section. Total Pin Fall: No. 7 Snowbirds 3488, No. 2 Downroaders 3361, No. 6 Ugly Ducklings 3062, No. 5 Night Owls 2929.

Pinfall "B" Section: No. 3 Stinkers 3431, No. 8 Aces 2862, No. 1 KBB's 2871, No. 4 Streakers 2870.

Women's High Games for the week over 225: Bea Hunt 226, 262, 242, Muriel Sargeant 232, 226, Keitha Barberstock 249, 232, Donna Brant 228, Alice Beach 241, Agnes Loveless 231, 271, Bess Petty 238.

Men's High Games for the week over 230: Steve Copeland 268, Art Butler 288, Paul Taylor 236, Ernie Barberstock 238, Barney Kunkel 291, Lincoln Wilson 262, Bill Howe 231, Bill Jones 238, Gary Edgar 238.

ROB STINSON

Shooters On Target

Brent Walmsley's six goals powered Belleville Collegiate Institute to a convincing 11-1 Bay of Quinte High School Lacrosse League win over Nicholson Catholic College at Moira Secondary School, Monday.

The big point getter was John Geen who added five assists to a three-goal performance. Rick Hounslow and Gord Wilcox were the other marksmen. Rob Prewer and Mark Wlamsley each drew three assists.

BCI owned a 4-0 lead after one quarter and it was 7-1 at the half.

Sport Briefs

PROPOSES MATCH RACE

NEW YORK (CP) — Phil Iselin, chairman of the board of Monmouth Park race track, said Tuesday his track would like to stage a match race between Foolish Pleasure, the once-beaten winner of the Kentucky Derby, and Ruffian, the unbeaten three-year-old filly.

JARDINE WINS MVP

GLASGOW (Reuter) — Sandy Jardine, Glasgow Rangers fullback, has been voted Scotland's Player of the Year in a vote by the Scottish Football Writers' Association.

Middleton Park Joins TMBA

Baseball Groups Combine

TRENTON — The spirit of co-operation that exists between service personnel at Canadian Forces Base Trenton and the residents of the town, has been underlined again.

This time, it's in the field of minor sports.

And groups at Middleton Park (permanent married quarters for base personnel) and in the town proper have benefitted from their willingness to work together.

Trenton Minor Baseball Association, (TMBA) under Gord Webb, commissioner, has added the Middleton Park minor baseball program to its operation.

Each organization held separate baseball registrations recently with TMBA attracting approximately 150 youngsters and Middleton Park, 114.

A meeting between Bob Alward, representing the Park Webb, and assistant TMBA commissioner Don Cole, was scheduled. The plan to join forces was the result.

Monday night, both groups were well represented at a coaches meeting at Trenton Country Club.

The expanded TMBA now boasts four teams in each of the tadpole, tyke and peewee divisions and at least three teams in the bantam section.

Organizers had little difficulty lining up coaches for each of the teams during the Monday session. And volunteer from both the town and the Park are sharing the coaching responsibilities.

The TMBA will also be represented by three teams in Eastern Ontario Baseball Association competition again this year. The TMBA Ladies' Auxiliary Tykes, Royal Canadian Legion Branch 100 Peewees and State Farm Insurance Bantams will be ready when league play begins later this month.

TMBA House League openers will be marked by a May 19 parade which will wind its way through town, destination Centennial Park, where a slat of abbreviated exhibition games will be played.

While interfering only when asked for assistance, TMBA also controls the girls' minor softball operation for the town.

Convener of that group is Faye Thomas.

POSPISIL WINS

LONDON (CP) — Peter Pospisil of Toronto advanced to the third round of the men's singles in an international hard court tennis tournament Tuesday, defeating E. Ewart of Australia 6-3, 6-4. Bill Leigh of Cambridge, Ont., was defeated by South African G. Silberman in his second-round match, 6-3, 6-3.

ELLIOTT MOTORS
SERVICE
WHEN YOU NEED IT!
CALL 962-4584
Elliott Motors Service Department is open to the motoring public and fleet owners - Mon. - Fri. till 2 a.m.
— 24 HOUR TOWING SERVICE —
ELLIOTT MOTORS ('70) LTD.
300 NORTH FRONT STREET — 962-4584
"WHATEVER IT TAKES ELLIOTT MOTORS GIVES"

WRESTLING
BELLEVILLE ARENA
Friday, May 9 -
8:30 p.m.

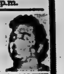

Tony
PARISI
vs.
Stan
"The Man"
STASIAK
MIDGETS
In Action
Don't Miss The World's
Largest Twins
TOTAL 1300 LBS.
THE McGUIRE TWINS
vs.
THE HELLS ANGELS

PLUS - THE WILDMAN
BILLY "RED" LYONS
ERIC THE ANIMAL
DUNCAN MACTAVISH
PLUS MANY MORE

10-SPEED
DELUXE
BICYCLES
$129.95 ea.
See our other models on display
4 CYCLE MTD
POWER
MOWERS
20" CUT
$92.95 ea.
22" CUT
$99.20 ea.
"Chargex" or "Mastercharge"
UNIROYAL
PHONE 966-5722
Dundas St. West at Mary St.
Belleville
(Across From The Four Seasons Hotel)

COLD STORAGE
FOR OUT OF GARMENTS SEASON
CITY
CLEANERS
& SHIRT
LAUNDERERS
160 MOIRA ST. E.
Free Pickup & Delivery
DIAL 968-6407

One thing
about fitness,
you can tell
the players
without the
program.
PARTICIPaction
The Canadian movement for personal fitness.
Fitness. In your heart you know it's right.

GIFTS THAT SAY...
Happy Mother's Day
Mother's Day, Sunday, May 11th
WHAT A WONDERFUL GIFT TO PRESENT MOTHER ON MOTHER'S DAY . . . She will just love a car of her own . . . or one for the family for year round driving pleasure . . .
They're All at Fry Ford Sales Ltd.

1975 PINTO 2-DOOR

- PINTO
- MAVERICK
- MUSTANG
- GRANADA
- TORINO
- ELITE
- FORD Custom 500
- FORD LTD
- THUNDERBIRD
- RANCHEROS
- TRUCKS

A BEAUTY TO OWN . . . THE NEW 1975 GRANADA
THE HOME OF THE 5-YEAR, 50,000 MILE WARRANTY
FRY FORD SALES LTD.
321 NORTH FRONT ST. BELLEVILLE PHONE 962-9141
YOUR TOTAL TRANSPORTATION HEADQUARTERS

Burke's 11th ANNIVERSARY SALE
DON'T MISS IT — FINAL 3 DAYS!

SUITS
Some Shorts and Talls
Reg. $125.00 to $160.00
From $89.11
Alterations Extra
Special Group Of
SPORT JACKETS
and
SOME BLAZERS
Reg. to $80.95
From $48.11
Alterations Extra
Special Group Of
Long Sleeve
DRESS SHIRTS
Brand Names
Reg. to $14.00
$7.11
Many Other Items Not Advertised
Burke's
OF BELLEVILLE
MEN'S APPAREL
LIMITED
BELLEVILLE
PLAZA
OPEN THURS. & FRI.
NIGHTS 'TIL 9

ANDY CAPP

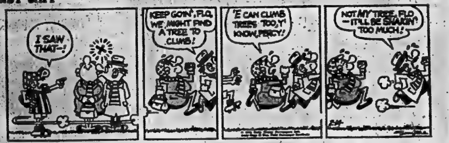
I SAW THAT—!
KEEP GOIN', FLO, WE MIGHT FIND A TREE TO CLIMB!
'E CAN CLIMB TREES TOO, Y' KNOW, PERCY!
NOT MY TREE, FLO —IT'LL BE SHAKIN' TOO MUCH!

Bruins Make It on Hard Work

KITCHENER, Ont. (CP) — New Westminster Bruins made it to the Memorial Cup Hockey tournament with a bunch of low-scoring but dedicated hockey players.

While the Western Canada Hockey League champions lack the finesse of the other two teams in the tournament—Toronto Marlboros and Sherbrooke Beavers — they know they can go into tonight's game with Toronto rated as even money to take the cup and the Canadian major junior hockey championship.

New Westminster was never expected to make it past the first round of the WCHL playoffs. The Bruins faced second-place Medicine Hat in the quarter-finals after finishing a notch below them in the West Division standings and won the series in five games.

They played first-place Victoria Cougars in the semi-finals, and disposed of them in six games. The Bruins final series with Saskatoon Blades went seven games, with the Bruins winning the last two at home.

They may face their biggest test of the season in tonight's game against the Marlboros, Ontario Hockey Association champions.

Toronto won its first game of the tournament 5-4 in overtime over Sherbrooke, the Quebec Major Junior Hockey League winners. The Marlboros win was a come-from-behind effort with three second-period power-play goals.

If Monday night's New Westminster-Sherbrooke game was any indication of things to come, Toronto may have quite a few power-play chances.

New Westminster won the game 7-5 with five unanswered second period goals in a contest that saw 102 penalty minutes called, including 14 majors. New Westminster played short-handed much of the first period, accounting for Sherbrooke's 3-0 opening - period lead.

The winner of tonight's game will automatically gain a berth in Sunday's 1:30 p.m. EDT final. Sherbrooke, losers of its two games in the first round, will play the loser of tonight's game on Friday to determine the other team in the final.

Ernie McLean, coach of the Bruins says he doesn't plan any lineup changes for tonight's game at Kitchener Memorial Auditorium—site of all games in the eight-day tournament.

Toronto coach George Armstrong didn't put his team through any special drills during a one-hour practice Tuesday, but said if the Marlboros are playing their best "they're (the Bruins) going to have to be pretty good to beat us."

Linesmen in Cup Game Will Be Taking No Chances

KITCHENER, Ont. (CP) — The linesmen at tonight's Memorial Cup hockey game between Toronto Marlboros and New Westminster Bruins have been ordered to wear helmets by Hugh McLean, referee-in-chief of the Canadian Amateur Hockey Association (CAHA).

McLean, of London, Ont., said Tuesday that he told linesmen before Monday's game between New Westminster and Sherbrooke Beavers to wear helmets because of the many fights they might have to break up.

Monday's game saw 102 penalty minutes assessed and the linesmen broke up seven fights.

The Quebec Major Junior Hockey League has been invited by the CAHA to field a team to represent Canada at December's world junior hockey tournament in Finland.

Gord Juckes, CAHA executive director, said he approached QMJHL officials on Tuesday with the invitation. The Western Canada Hockey League represented Canada in the world junior tournament at Winnipeg this year and Peterborough Petes of the Ontario Hockey Association travelled to last year's tournament in Russia.

One of the many rumors circulating at the Memorial Cup tournament is that Calgary Centennials of the WCHL will move to Vancouver next season. Reason for the move is reported to be that Vancouver Blazers of the World Hockey Association have moved to Calgary, leaving the Centennials without an arena.

Ed Chynoweth, WCHL president, said all transfers must be approved by the league directors and must first be submitted to him. Chynoweth said he hasn't received any application for the Calgary move, which could pose problems for Victoria Cougars and New Westminster since it infringes upon their territory.

Ted Lindsay, guest speaker at the CAHA's Memorial Cup dinner Tuesday night, took a swipe at the two major hockey leagues for their policy of removing young players from junior ranks before they are ready for pro play.

Lindsay, a former National Hockey League star with Detroit Red Wings, blamed "the greedy elements of hockey" for threatening the entire structure of Canada's national game. He said the pro leagues are doing their best to "rape junior hockey."

Clarence (Tubby) Schmalz, commissioner of the OHA Major Junior A series, said Tuesday he favors a best-of-seven playoff format in place of the present round-robin tournament for the Memorial Cup. He suggested the Ontario and Quebec champions play off in one series with the winner then advancing to meet the West in a best-of-seven final.

Sports Briefs

ALL-STARS AT CENTRE

HARTFORD (AP) — The 1978 World Hockey Association all-star game will be played at the Hartford Civic Centre, New England Whalers say. "It is gratifying to know the league has recognized the great hockey fans here in Hartford by awarding the 1978 game," says Howard Baldwin, managing general partner of the Whalers. He added that the 1978 date had been confirmed by the WHA office in Newport Beach, Calif.

PACE RENEWED

YONKERS, N.Y. (AP) — The owners of Young Quinn, fastest horse in the southern hemisphere since Cardigan Bay, have accepted an invitation to Yonkers Raceway's first International Pace since 1971, track president Tim Rooney said Thursday. The five-year-old New Zealand pacer will leave Auckland May 13 to prepare for the $100,000 race June 14.

WILL BE COMMISSIONER

DETROIT (AP) — Dave DeBusschere, general manager of New York Nets, soon will be named commissioner of the American Basketball Association, The News said Thursday. DeBusschere, 34, has completed the first year of a 10-year contract as general manager of the ABA Nets. The News said the Nets are expected to release DeBusschere so he can accept the offer. His salary now is reported to be $75,000 a year.

HAROLD DOWDEN
Straight Talker
SEE ME TODAY FOR
YOUR NEW AND
USED CAR NEEDS
DAVIDSON
Pontiac-Buick Ltd.
38 Elgin St., Trenton
[illegible]

I'm here to help you with all your lawn and garden problems!

GREEN CROSS

The lawn and garden problem solvers.

Enter and win a Velo Solex MOTORIZED FUN BIKE CONTEST

WHAT IS A VELO SOLEX?
- A comfortable safe well-engineered bicycle that you can pedal for fun and exercise.
- A quiet motor assist is available at the flip of a switch that will drive you around at up to 21 MPH.
- Performance at over 200 miles per gallon
- Lightweight non-rusting aluminum

It's a bicycle that goes by motor power or people p

Contest closes ....

the bishop farm seeds
81 STATION STREET
DIAL 968-5533
— AND —
GARDEN ANNEX
87 STATION STREET
(ANNEX NOW OPEN EVENINGS)

BIG NAMES — BIG SAVINGS

Clip Coupons and Spend Like Real Money ONE COUPON PER PURCHASE

Coupons Must Be Presented At Time Of Sale To Be Valid.

Save A Fistfull Of Dollars

3 DAY BONUS COUPON SALE

Bring in any of the Bonus Coupons in this ad and the value of that coupon will be deducted off our already low prices . . .

This Is No Ordinary Sale

THIS COUPON WORTH
$25.
ON THE PURCHASE OF A
ADMIRAL OR RCA
AUTOMATIC WASHER
MODEL 1975
Good till Saturday, May 10

THIS COUPON WORTH
$70.
ON THE PURCHASE OF AN
ADMIRAL 26" SOLID STATE
COLOR TELEVISION
MODEL 26L13
Good till Saturday, May 10

THIS COUPON WORTH
$50.
ON THE PURCHASE OF A
BEDROOM SUITE
WITH BOX & MATTRESS
Good till Saturday, May 10

THIS COUPON WORTH
$25.
ON ANY MAJOR
PURCHASE OVER $200.00
Good till Saturday, May 10

THIS COUPON WORTH
$25.
ON THE PURCHASE OF A
CHEST FREEZER
Good till Saturday, May 10

THIS COUPON WORTH
$35.
ON THE PURCHASE OF A
ADMIRAL 30" CONTINUOUS
CLEAN RANGE
Good till Saturday, May 10

THIS COUPON WORTH
$40.
ON THE PURCHASE OF A
CHESTERFIELD & CHAIR
Good till Saturday, May 10

THIS COUPON WORTH
$20.
ON THE PURCHASE OF A
DISHWASHER
MODEL 1975
Good till Saturday, May 10

BIGGEST DISCOUNT MOTHER'S DAY SALE
IN OUR 19 YEAR HISTORY
MAKE THIS A HAPPY MOTHER'S DAY

HWY. 33
JUST SOUTH
OF 401
TRENTON
OPEN NIGHTS
TILL 9 P.M.

Yes, this is P-X, the most talked about, fantastic, largest Discount Furniture & Appliance Store between Toronto and Montreal.

2 BIG FLOORS TO SERVE YOU

Open Monday
to Friday
9 a.m. to 9 p.m.
392-6690

PX
Furniture
APPLIAN
PX

P-X FURNITURE & APPLIANCES
● TRENTON ●

Baseball Scoreboard

By THE CANADIAN PRESS

National League

East

	W	L	pct.	GBL
Chicago	15	8	.652	—
New York	10	10	.500	3½
Pittsburgh	10	10	.500	3½
Philadelphia	11	11	.500	3½
St. Louis	9	12	.429	5
Montreal	8	12	.400	5½

West

	W	L	pct.	GBL
Los Angeles	18	10	.643	—
Cincinnati	15	12	.556	2½
San Francisco	13	13	.500	3½
San Diego	13	13	.500	4
Atlanta	13	15	.464	5
Houston	10	20	.333	9

Results Tuesday

San Francisco 7 Atlanta 1
Montreal 9 Chicago 4
Pittsburgh 2 New York 1
Cincinnati 7 San Diego 3
Philadelphia at St. Louis ppd., rain
Los Angeles 3 Houston 1

Probable Pitchers Today

San Diego (Jones 2-2) at Cincinnati (Norman 1-1)
Atlanta (Morton 5-1) at San Francisco (Barr 2-2) N
Chicago (Bonham 3-1) at Montreal (McNally 2-2) N
Pittsburgh (Reuss 1-2) at New York (Matlack 3-2) N
Philadelphia (Twitchell 3-3) at St. Louis (Forsch 3-2) N
Houston (Griffin 0-4 or Forsch 1-2) at Los Angeles (Messersmith 4-0) N

American League

East

	W	L	pct.	GBL
Milwaukee	13	8	.619	—
Detroit	11	8	.579	1
Boston	11	9	.550	1½
Cleveland	10	12	.455	3½
New York	10	14	.417	4½
Balti more	9	13	.409	4½

West

	W	L	pct.	GBL
Oakland	14	10	.583	—
Texas	13	11	.542	1
Kansas City	13	12	.520	1½
California	13	13	.500	2
Minnesota	10	10	.500	2
Chicago	9	16	.360	5½

Results Tuesday

Boston 4 Cleveland 1
New York at Baltimore ppd., rain
Detroit 4 Milwaukee 2
Kansas City 6 Texas 2
Minnesota 4 Chicago 1
Oakland 5 California 3

Probable Pitchers Today

Boston (Cleveland 1-1) at Cleveland (Peterson 3-3) N
Texas (Wright 0-1) at Kansas City (Busby 3-3) N
California (Singer 2-3) at Oakland (Blue 5-1) N
Minnesota (Blyleven 3-1) at Chicago (Osteen 1-3) N
New York (Medich 3-3) at Baltimore (Cuellar 1-1) N
Milwaukee (Sprague 0-0) at Detroit (Lolich 3-0) N

Big League Leaders

By THE CANADIAN PRESS

National League

	AB	R	H	Pct.
Lacy, LA	50	8	21	.420
Morgan, Cin	95	17	37	.389
Reitz, StL	81	8	31	.383
Cash, Phila	95	17	36	.379
Cardenal, Chi	88	18	33	.375
Watson, Hou	88	13	32	.364
Boone, Phila	70	5	25	.357
Parrish, Mtl	74	9	26	.351
Garvey, LA	122	18	42	.344
Monday, Chi	82	18	28	.341

Home Runs—Cey Los Angeles, 7; Winfield, San Diego, 6.

Runs Batted In—Garvey, Los Angeles, 23; T. Perez, Cincinnati, 21.

American League

	AB	R	H	Pct.
Munson, NY	87	10	36	.414
Yount, Mil	76	15	28	.368
Lynn, Bos	63	13	23	.365
Maddox, NY	93	15	33	.355
C. May, Chi	86	8	30	.349
Chalk, Calif	87	11	30	.345
Rojas, K	71	18	24	.338
Henderson, Chi	[illegible]	17	[illegible]	.333
Rivers, Calif	109	19	36	.330
White, NY	65	18	21	.323

Home Runs—Horton, Detroit, 6; L. May, Baltimore, Killebrew, Kansas City, Burroughs, Texas, 5.

Runs Batted In—McRae, Kansas City, 19; L. May, Bochte, California 18.

Arrows Outlast Tomahawks

LANDOVER, Md. (CP) — Maryland Arrows defeated Long Island Tomahawks 17-16 with a tie-breaking goal by Rick McKeown at 17:42 in the third period.

Pacing the Arrows was Paul Suggate with one goal and six assists, Brian Tasker with eight assists and rookie Blair Campbell with five goals and one assist.

Scorers for Long Island included Jan Magee, Charlie Henderson and Chuck Medhurst, each with three goals.

Standings

	W	L	T	F	A	Pts.
Maryl.	6	2	0	132	149	12
Mtl	5	3	0	122	106	10
Phila	4	5	0	139	133	8
Boston	3	3	0	86	92	6
Quebec	2	3	0	68	73	4
Long I.	1	5	0	82	97	2

Result Tuesday

Maryland 17 Long Island 16

Games Tonight

Maryland at Boston
Montreal at Quebec

Bulls Fall

OAKLAND (AP) — Golden State Warriors stormed back from a seemingly ruinous first period Tuesday night and beat Chicago Bulls 111-106 to even their National Basketball Association Western Conference final at two games each.

The Warriors trailed by 19 points early in the second quarter, but cut the Bulls lead to two points—52-50—at halftime.

Rick Barry scored 26 of his 36 points in the second half when the Pacific Division champions roared past the foul-plagued Bulls.

Chicago, Midwest Division champions, were ahead 84-82 after three quarters. The Warriors tied the score three times before going ahead to stay 90-88 on a layup by Derrek Dickey with 9:47 left in the game. Dickey had six points in the last quarter, when Barry scored 12.

The Bulls' Bob Love, who sat out most of the third period after drawing his fifth personal foul, scored nine of his team's points in the last quarter.

Love led Chicago scorers with 27 points, and Jerry Sloan followed with 22.

Dickey, a reserve forward, scored 14 for the Warriors while guard Charles Johnson finished with 13 points, including five near the end of the game.

The best-of-seven series resumes here Thursday night.

MIKE JORGENSON

Rekindles Old Spark

MONREAL (CP) — First baseman Mike Jorgensen of Montreal Expos kept another date with pitcher Rick Reuschel of Chicago Cubs uesday night and rekindled an old spark of two seasons ago.

Jorgensen accepted a fourth-inning offering from Reuschel and powered his second career grand-slam home run over the fence in right field to lead the Expos to a 9-4 win over the Cubs in National League baseball action.

Jorgensen's first grand slam came off Reuschel on Sept. 6, 1973, also at Jarry Park.

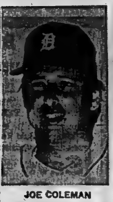

JOE COLEMAN

2-run Homers — So What?

By THE ASSOCIATED PRESS

Joe Coleman thought he threw a good pitch. Nelson Briles knew he threw a bad pitch. Both pitches came down behind a fence as two run homers but Coleman and Briles came up with victories anyway.

Detroit Tigers' Coleman was tagged for a two-run homer by Milwaukee's George Scott in the first inning but that was the only hit he allowed as the Tigers rallied to end the Brewers' five-game winning streak 4-2.

Kansas City Royals' Briles blanked Texas on four hits until Willie Davis tied the game with a two-run homer in the eighth. But the Royals retaliated with four runs in the bottom of the eighth and beat the Rangers 6-2.

In other American League baseball action, Boston Red Sox defeated Cleveland Indians 4-1, Oakland A's beat California Angels 5-3 and Minnesota Twins defeated Chicago White Sox 4-1. The New York-Baltimore game was washed out.

George Brett delivered a tie-breaking single and Frank White added a two-run hit in Kansas City's four-run eighth. After the Rangers tied the score on Davis' two-run homer, Jim Bibby issued a leadoff walk to John Mayberry in the bottom of the eighth and Hal McRae singled him to second.

Reliever Steve Foucault fanned Harmon Killebrew but Brett snapped the tie with a single and the runners wound up on second and third on the throw to the plate. White followed with a two-run single, took second on the throw home and scored on a single by Buck Martinez.

Bill Lee's six-hit pitching and Bob Montgomery's two-run single led Boston to its fourth consecutive win. Montgomery's second-inning single off Dick Bosman put the Red Sox ahead 3-0 after singles, by Jim Rice and Rico Petrocelli and an error by second baseman Jack Brohamer loaded the bases.

Sal Bando doubled home the winning run for Oakland in the seventh inning after Claudell Washington tied the score with a leadoff homer. The A's added an insurance run in the eighth on singles by Phil Garner and Bill North and Washington's sacrifice fly.

Steve Brye hit his first home run of the season and Larry Hisle added a run-scoring triple to help the Twins to their fourth consecutive win. The defeat was the sixth for Chicago's Wilbur Wood, who has won only once.

SIX TO COMPETE

OTTAWA (CP) — Six badminton players from four provinces will compete in the women's Canada-Indonesia Uber Cup championship in Jakarta May 31—June 6, the Canadian Badminton Association said Thursday. They are: Jane Youngberg, Vancouver; Alison Ridgway, Calgary; Lesley Harris, Montreal; Wendy Clarkson and Lorraine Thorne, Edmonton; and Barbara Welsh, Toronto.

Falcone Young Giant Ace

By THE ASSOCIATED PRESS

He is a young left-hander just breaking into the National League. He went to Lafayette high school in Brooklyn, N.Y.

But there end the similarities between Pete Falcone of the San Francisco Giants and Sandy Koufax, the former great pitcher.

The 21-year-old Falcone made his fifth major-league start in his team's 25th game Tuesday night. Koufax didn't appear in his first game until the end of June, 20 summers ago, and didn't start until July 6.

A 19-year-old Koufax pitched a total of 42 innings his first season, while Falcone already has worked 37. The last eight of those innings were spent beating Atlanta, 7-1, holding the Braves hitless for the first six innings and losing his shutout on an eighth-inning balk.

In Tuesday's other National League baseball action, Los Angeles Dodgers beat Houston Astros 3-1, Montreal Expos defeated Chicago Cubs 9-4, Cincinnati Reds beat San Diego Padres 7-3 and Pittsburgh Pirates edged New York Mets 2-1 in eight innings. The Philadelphia-St. Louis game was rained out.

Randy Moffitt came on in relief of the 21-year-old Falcone. The two finished with a three-hitter that went into the books as Falcone's third victory in four decisions.

"He has the poise of a 10-year veteran," says manager Wes Westrum of his southpaw.

Los Angeles pitcher Don Sutton carried a one-hitter into the eighth inning but lost that on two leadoff hits. His second consecutive shutout and 23 consecutive scoreless innings rode away on Bob Watson's ninth-inning home run.

Steve Garvey hit a two-run single and Ron Cey hit his seventh home run to back Sutton's four-hitter, his 15th victory in 16 decisions and the Dodgers' 10th triumph in 12 games.

Cincinnati's Pete Rose says he still isn't comfortable playing third base instead of left field, but he's doing fine at the plate, including four hits in five at-bats to lead a 14-hit Cincinnati attack.

Joe Morgan added three hits, including a home run and a triple, to help the Reds and pitcher Jack Billingham beat the Padres.

Pittsburgh catcher Manny Sanguillen hit two run-scoring doubles before the clouds opened up on Shea Stadium. The safeties gave pitcher Ken Brett all the runs he needed to beat the Mets' Tom Seaver.

SEE ME AT YOUR "COUNTRY COUSINS"

GARY CRANSTON
Salesman

FOR A NEW 1975
CHEVROLET, VEGA,
CHEVELLE, NOVA,
MONTE CARLO,
CAMARO, CUTLASS,
OLDSMOBILE OR
CHEVROLET TRUCK
Immediate Delivery on Most Models

LOW COUNTRY OVERHEAD MEANS LOWER PRICES

STIRLING MOTORS
(STIRLING) LTD.
Eastern Ontario's Largest Country Chevrolet-Oldsmobile Dealer
Stirling, Ontario
395-3352 Phone 962-8527

UNIROYAL

For tires that last and last

Steel Belted Radial

Provides increased traction, skid resistance and stability.
Gives 75% more hazard protection than our conventional 4 ply bias ply tires.
Runs cooler for more security at high speeds.
Guaranteed 40,000 miles.

48.55 ea.
Size BR78x13

OTHER SIZES
ER78x14 .... 49.45
FR78x14 .... 53.95
GR78x14 .... 60.55
HR78x14 .... 63.65

OTHER SIZES
GR78x15 .... 62.95
HR78x15 .... 67.45
JR78x15 .... 74.85
LR78x15 .... 83.45

Uniroyal has a tire to fit almost every car and every pocket book.
And you can always say, "charge it".

UNIROYAL CENTRES
30 DUNDAS ST. WEST — BELLEVILLE — PHONE 966-5722
(Across From The Four Seasons Hotel)

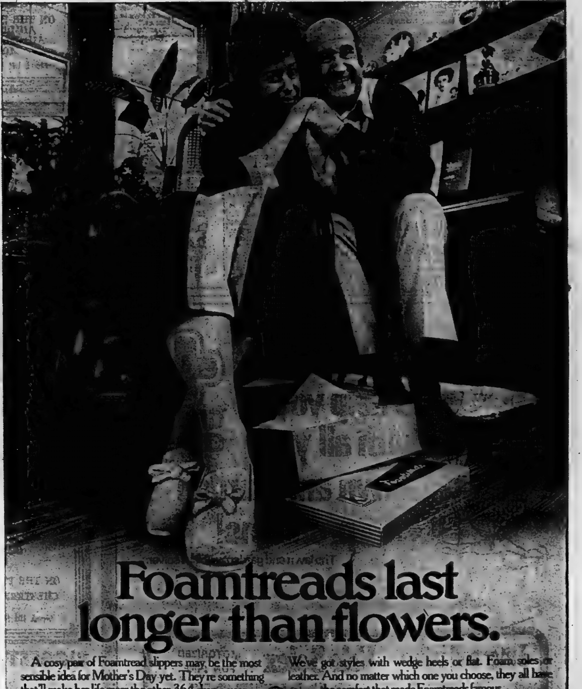

Foamtreads last longer than flowers.

A cosy pair of Foamtread slippers may be the most sensible idea for Mother's Day yet. They're something that'll make her life nicer the other 364 days a year.

Foamtreads come in a bouquet of wonderful colours too. Everything from red, red rose to lily white.

And of course, Foamtreads come in enough styles to please even a mother-in-law.

We've got styles with wedge heels or flat. Foam soles or leather. And no matter which one you choose, they all have the comfort that made Foamtreads famous.

(They should make you pretty popular too.)

This year give someone you love some Foamtreads. They're cosy. They don't cost much. And they also last considerably longer than a box of chocolates.

Foamtreads by Kaufman

Leslies Shoe Store
Belleville

Tom Holmes Shoes
101 Dundas St. W., Trenton

Walker's Dept. Store
Store
270 Front St.

JACK FRASER

- Savings of 20 to 36%
- All new spring/summer fashions
- A ten-day money saving sale
- Chargeable on your Grafton-Fraser or Chargex account
- All merchandise is fully guaranteed

great MAY SALE

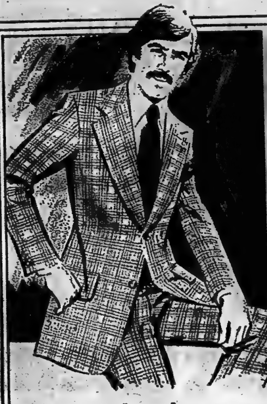

A $50.50 suit saving

Fine quality all wool worsted suits from Canada's leading mfrs. tailored to sell for $139.50 are priced at a Great May Sale saving of 36%. Current patterns in fashion colors sized 36 to 46 Regulars, Talls.

$89

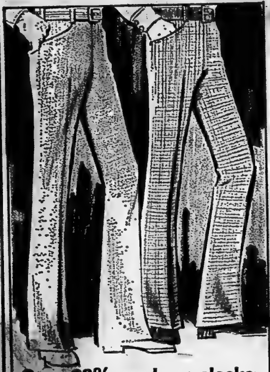

Save 22% on dress slacks

Every sale priced slack carries our own Grafton-Fraser label assuring you fine fabric quality and Canadian workmanship. 100% fortrel knit, linen weave finish in this season's plain fashion colors. Sizes 30 to 44

Reg. $19.95

$14.88

FANCY DRESS SLACKS Reg. $22.95 Sale $17.88.

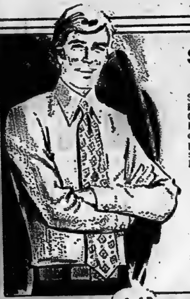

Save $3.12 on dress shirts

Super savings on Grafton-Fraser label dress shirts. Canadian fashioned in a fine blend of 65% polyester/35% cotton providing a superior perma finish. In seasonal shades of white, moonbeam, blue, ivory. Popular sizes.

Regular $10

$6.88
2 for $13

SHORT SLEEVE DRESS SHIRTS
Reg. $9 Sale $5.88

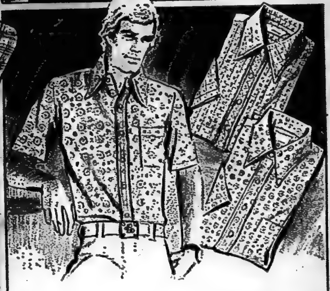

Save 37% on sport shirts

Perma press and 100% polyester knits with a tapered body cut, semi-long point fashion collar. All in a beautiful spring color selection of space prints, abstracts and geometric prints. Sizes S.M.L.XL.

Reg. $11

$6.88
2 for $13

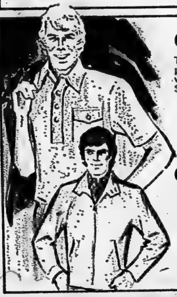

Golf shirt value

The classic golf shirt in 100% polyester knit. Beige, powder, white, brown, navy. Sizes S.M.L.XL.

Regular $9.00

$5.88
2/$11

Golf jacket value

Rain and wind resistant 50% fortrel/50% cotton jacket in navy, beige, yellow, powder. Sizes 36-46.

Regular $15.95

$11.88

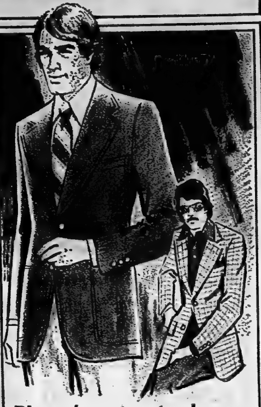

Blazer/sportcoat value

Save $21 on fine tailored fortrel-wool Canadian made blazers with open patch pockets. Navy, brown, blue, beige. Sizes 36 to 46, regular and talls. Reg. $75.

$54.00

Sportcoats Reg. $69.95 Sale $49.00.

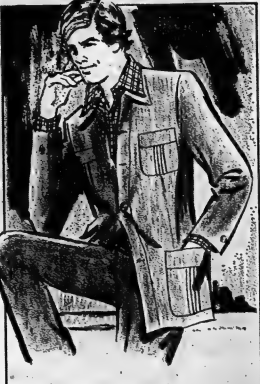

Leisure suit special

Reg. $79.95 to $89.95

You save $20.95 to $30.95 when you buy this season's top clothing fashion. In texturized polyester, or fortrel and wool; both providing stretch comfort and wrinkle free wear. Navy, brown, beige, powder. Sizes 36-46.

$59

JACK FRASER

CHARGEX

QUINTE MALL BELLEVILLE DIAL 962-9523
30 DUNDAS STREET WEST TRENTON DIAL 392-3574

master charge

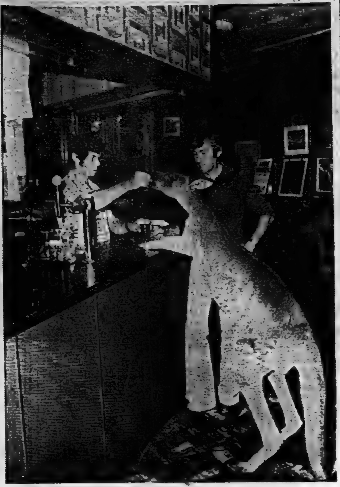

Joey the Kangaroo

Customers at the hotel in Gipsy Point, a tiny fishing resort in south-east Australia, are used to seeing Joey, an 11-year-old gray kangaroo, sipping drinks at the bar or dozing in the pub's lounge. Joey was taken from the pouch and raised by children after his mother was killed by a car. He is not allowed to drink beer, but likes lemonade. (CP Photo)

Agricultural Students Aid Farmers in India

BOMBAY (CP) — Manjula Gandhi, a Bombay college student, has just returned from spending six weeks in a village in Madhya Pradesh state, 450 miles away.

Miss Gandhi, no relation of Prime Minister Indira Gandhi, was in a group of 25 student volunteers who helped illiterate farmers in agriculture, sanitation, education and other fields.

The government met half the expenses of the college in sending the volunteers to the remote hamlet. In the last six months, dozens of student groups have been active in rural areas.

"This is India's version of what students in China are doing," said Miss Gandhi, who comes from an orthodox Hindu family where women are not expected to work on farms.

"We are constantly told by visitors to China that students there are massively participating in rural development. Maybe they are ahead of us in this area. But the important thing about our campaign is that it is entirely voluntary."

Reports from various Indian states show that nearly 300,000 students have taken part in rural development work in the last year.

Federal and state agriculture ministries now are working on a plan to involve at least a million students in sowing, harvesting and other agricultural work. They will be sent to areas where farmers need help during key agricultural operations.

Many of the students will be from the growing network of agricultural colleges so that farmers will get the benefit of modern technology.

For instance, Madhav Patil, a senior student of the agricultural college at Poona, is helping to help peasants set up the latest model of irrigation pumps to water their fields.

Officials of the federal agriculture ministry said as many as 10 million students may eventually be enlisted for helping in farm operations each year.

One optimistic estimate is that the annual food production can go up by a minimum of five million tons through student participation.

"In India, you can't force students to go to villages or anywhere," said an official. "We can only persuade but we hope to show some impressive results."

To Aid Handicapped

LONDON (CP) — Aids which will let the handicapped enjoy a fuller life are among the first British Design Council award winners for medical equipment. From almost 90 submissions, six products were chosen. They include the Terry personal lift which enables severely handicapped people to move up and downstairs while in their wheelchairs. The lift is hand-powered and can be installed in a day with little structural alteration.

Painting Restored

LONDON (CP) — One of the greatest Italian Renaissance works of art in Britain, Mantegna's The Triumph of Caesar, has been transformed by cleaning and now is on view at Hampton Court Palace.

New City Is Being Built For Folk of Mixed Race

CAPE TOWN (AP)—South Africa has begun the creation of a major new monument to apartheid.

An entire city called Atlantis, which will house 500,000 people by the year 2000, is being built near Cape Town exclusively for coloreds, or people of mixed race.

The new city will help ease an acute housing shortage for the Cape Province's 1.7 million coloreds, who are carefully segregated from white residential areas in Cape Town and other cities.

Coloreds are not as strictly segregated as Africans in South Africa because government policy is to allow them "parallel development" with whites while "separate development" is ordained for blacks.

Thousands currently live in shanty towns on the outskirts of Cape Town in an area known as the Cape Flats.

Atlantis will be built from scratch on the plains about 30 miles north of Cape Town.

The creation of Atlantis was announced recently by Jan J. Loots, minister of planning.

It is the first totally new and independent city planned in the republic and the first time in the history of South Africa that a city will come into being with schools, hospitals, community centres, playing fields and other facilities all there before the residents themselves arrive, said a government spokesman.

Although affiliated with Cape Town, Atlantis will be a new city with a residential and industrial complex linked to the rest of the western Cape by road and railway, said Loots.

"What we envisage is a balanced city with a happy community in all spheres of life.

"Industry will be asked to play a vital role because if we want people here we will have to provide the necessary job opportunities which will arise out of industrial development."

Industries setting up business in Atlantis will be granted government tax concessions and assistance based on the number of coloreds they employ in their factories.

Loots said the first 600 houses will be ready for occupation later this year.

The first communal units will be villages, then towns, each with a population of about 60,000, which will finally be amalgamated into a city.

Atlantis will stand near a plateau overlooking an imposing natural amphitheatre.

The plateau will house the central business district and two large industrial areas totalling about 1,730 acres will be located on the city's fringes.

Atlantis, a legendary island in the Atlantic Ocean, was said to be the seat of a powerful empire around 10,000 BC which sank into the sea.

CALL
Onkle ELECTRIC LIMITED
962-5331
WHEN YOU NEED AN ELECTRICIAN
FAST!

Shalimar Shoe Room
Clearance SALE!
PURSES
Now ½ PRICE

SPECIAL SELECTION OF AIR STEP
Shoes sample size 4 $15.88
Black - brown - tan - white - beige.

Slippers ½ Price

STORE HOURS:
CHARGEX
Monday - Wednesday .... 9:30 - 5:30
Thursday - Friday .... 9:30 - 9:00
Saturday .... 9:30 - 5:30

we're famous for fashion and fit!
Shalimar
SHOE ROOM
265 FRONT ST. BELLEVILLE 962-5076

Don't let them get to you.

6-12 PLUS protection comes in a light fresh spray and long-lasting stick or lotion.

Keep mosquitoes and black flies from biting with 6-12 PLUS. It has twice as much active ingredient as the leading insect repellent, so it's really effective.

Be sure to take 6-12 PLUS along whenever you're outdoors. It's just what you need to keep mosquitoes and black flies from getting to you.

Keep them away. Get 6-12 PLUS today.

Formula patented 1973. 6-12 PLUS and UNION CARBIDE are registered trade marks.
6·12 PLUS INSECT REPELLENT LOTION
6·12 PLUS INSECT REPELLENT STICK
6·12 PLUS INSECT REPELLENT SPRAY
UNION CARBIDE

DOWN WITH POP PRICES!
CASE OF 24 – 10 oz. BOTTLES
2.69
Plus refundable deposit
CASE OF 12 – 30 oz. BOTTLES $2.99
The PoP Shoppe
Belleville: North Front Street
Opposite Quinte Mall
OPEN THURS. & FRI. 'TIL 9.
CLOSED SUNDAYS
PoP Shoppe COLA
PoP shoppe
The PoP Shoppe

Happy Mother's Day

MOTHER'S DAY IS A SPECIAL DAY AT LOBLAWS

Being a mother is a full-time job. Which means you work hard to give your family the very best, most nutritious food—every day of the year. At Loblaws, we always try to make your job a little faster, a little more comfortable and pleasant than anywhere else. That's why, especially on Mother's Day, we'd like to say: Thank you for Shopping Loblaws, where more than the price is right.

Aylmer choice fruits
3 for 99¢ 14 fl. oz. tin
peach halves, Bartlett pears, halves or fruit cocktail

Loblaws stewed tomatoes
3 for 89¢ 19 fl. oz. tin

Avon choice whole potatoes
4 for 99¢ 19 fl. oz. tin

Billy Bee #1 liquid honey
99¢ 16 oz. jar

Nescafe instant coffee
$2.19 10 oz. jar

Mexican Pride strawberry jam
99¢ 24 fl. oz. jar
(pectin added)

Jack's potato chips
79¢ 7 oz. pkg.
ripple or B.B.Q.

Loblaws Jack and Jill peanut butter
79¢ 1 lb. keeper jar
homogenized

Blue Bonnet margarine
$1.99 3 lb. pkg.
vegetable oil

FROZEN FOODS

SAICO UNSWEETENED CONCENTRATED
orange juice 12.5 FL. OZ. TIN 28¢

AUNT JEMIMA
waffles BUTTERMILK or COUNTRY 10 OZ. PKG. 49¢

Neilson's Supreme ice cream
69¢ 1 pint plastic carton
french vanilla, french coffee, french chocolate, butter pecan or burgundy cherry

ALLENS FLAVOURED
orange crystals 4-3½ OZ. POLY BAG 89¢

MAPLE LEAF CHOICE
asparagus tips 12 FL. OZ. TIN 59¢

LOWNEY'S MULTI PACK
Oh Henry chocolate bars or Glossette Raisins 6's CELLO PKG. 79¢

WELCHADE RED or CONCORD
grape drink 48 FL. OZ. TIN 59¢

PRICES EFFECTIVE MAY 7 TO MAY 13 EXCEPT PRODUCE & BAKERY PRICES EFFECTIVE MAY 7 TO MAY 10 BELLEVILLE ONLY

fresh butt pork chops
94¢ lb.

FRESH "COUNTRY CUT"
fryer parts
65¢ lb.

cooked smoked hams
1.25 lb.

fresh pork shoulder roasts
72¢ lb.

PREVIOUSLY FROZEN
pork side spare ribs
1.08 lb.

fresh New York pork shoulders
83¢ lb.

fresh boneless butt pork roasts
98¢ lb.

SWIFT'S SUGAR PLUM COOKED BONELESS
boneless dinner hams
1.78 lb.

FRESHLY GROUND
hamburger
54¢ lb.

fresh boneless butt pork roasts
1.34 lb.

CANADA GRADE A BEEF
cube steaks
1.88 lb.

LUCAS ARTHURS COOKED BONELESS
boneless dinner hams
1.75 lb.

SWIFT'S or LUCAS ARTHURS
skinless wieners 1 LB. PKG. 78¢

LUCAS ARTHURS DANISH STYLE
rindless side bacon BY THE PIECE LB. 1.23

LOBLAWS
pure pork sausage FAMILY PAK LB. 98¢

SWIFT'S PREMIUM
brown N'serve sausage 8 OZ. PKG. 85¢

LUCAS ARTHURS COOKED SMOKED
pork shoulders PICNIC STYLE LB. 88¢

SWIFT'S or ZIGGYS
cooked ham SLICED 6 OZ. PKG. EACH 92¢

ZIGGYS
mortadella pikantwurst or lyona sausage SLICED 6 OZ. PKG. 58¢

LUCAS ARTHURS or ESSEX BRAND
sliced bologna 1 LB. PKG. 78¢

LUCAS ARTHURS or DE NIAGARA BRAND
bologna BY THE PIECE LB. 42¢

SHOPSYS OLD VIENNA
salami chub 11 OZ. EACH 1.78

RUPERT BRAND FROZEN
cod fish and chips 20 OZ. PKG. 97¢

RUPERT BRAND FROZEN HOME STYLE
cooked fish cakes 12 OZ. PKG. 54¢

SWIFT'S PREMIUM or LAZY MAPLE
sliced side bacon
1.42 1 lb. pkg.

PREVIOUSLY FROZEN SLICED
skinless beef liver
68¢ lb.

CLIP THIS COUPON AND GET YOUR COPY OF ....

FREE!
This Weeks Edition of Loblaws Smart Shoppers Meat Guide
PORK BOOK
with this coupon and $5.00 Purchases
this coupon valid while supplies last Limited quantity
Limited one coupon per family per week

AN EXCELLENT GIFT, LIVE
orchid corsage
EACH 1.99

no. 1 grade!
top quality!

Prince Edward Island
potatoes 20 lb. bag 66¢

FROM MEXICO! BRIMMING WITH FLAVOUR! TANGY SWEET
fresh pineapples LARGE SIZE 10 EACH 58¢

FROM MEXICO! IDEAL FOR SPRINGTIME SALADS!
cherry tomatoes QUART BOX 69¢

FROM ARIZONA! POPULAR SALAD VEGETABLE! TENDER & CRISP!
romaine
3 for 99¢

Loblaws marshmallows
49¢ 16 oz. pkg.
regular or miniature

Rome Beauty apples
88¢ 3 lb. bag
produce of U.S.A.! fancy grade!

Kleenex 2 ply paper towels
77¢ 2 roll pkg.
boutique assorted, regular yellow or white

Kal Kan dog food
3 for 99¢ 14½ oz. tin
mealtime, stew or chunky beef dinner

Kleenex, 2 ply facial tissue
48¢ 200's box regular
lavender, blue, yellow, pink or white

GERBERS (MEATLESS)
junior dinners 7 FL. OZ. JAR 30¢

Anacin tablets 100's BOTTLE 99¢

"DON'T FORGET MOTHER"
MOIR POT OF GOLD
chocolates
1 LB. BOX 2.49
MOTHER'S DAY-SUNDAY MAY 11.

WE RESERVE THE RIGHT TO LIMIT QUANTITIES.

Loblaws... MORE than the price is right.

BOOTH'S DOWN TO EARTH PRICES

Ranges, Refrigerators,
Chairs, Love Seats,
TV's, Chesterfields,
Stereos, Mattresses,
Washers, Dinettes,
Dryers, Carpet,
And More!

Add an extra room to your home with one of these Queen-Size Sleepers

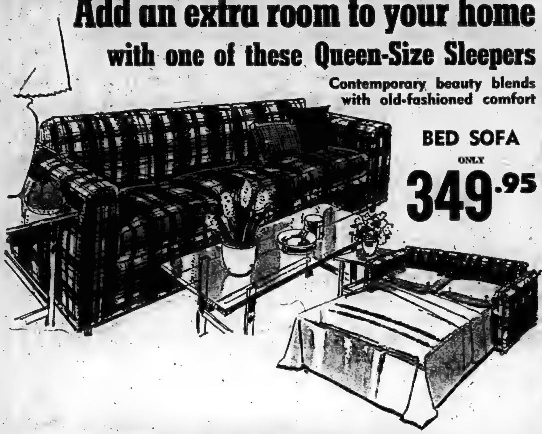

Contemporary beauty blends
with old-fashioned comfort

BED SOFA
ONLY
349.95

NOW'S THE TIME TO SAVE ON A MATTRESS AND BOX SPRING SET

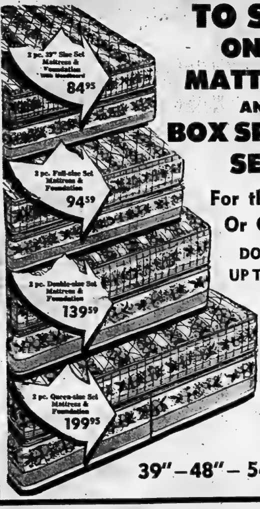
2 pc. 39" Size Set Mattress & Foundation with Headboard 84^{95}
2 pc. Full-size Set Mattress & Foundation 94^{59}
2 pc. Double-size Set Mattress & Foundation 139^{59}
2 pc. Queen-size Set Mattress & Foundation 199^{95}

For the Home
Or Cottage

DON'T PASS
UP THESE BUYS

39" – 48" – 54" – 60"

MAYTAG

FOR DEPENDABILITY

You Buy
Dependability
When You Buy
MAYTAG

Permanent Press WASHER or DRYER

MAYTAG Permanent Press WASHER

• Permanent press and regular fabric cycles • 3 Water level settings • 3 Water temperature settings • Zinc coated steel cabinet with tough acrylic enamel finish • Family size tub with Power Fin Agitator • Attractive brushed metal trim

MAYTAG Halo-of-Heat® DRYER

Permanent Press, Regular and Air Fluff cycles • Famous Maytag Halo-of-Heat® drying eliminates "hot spots" • Large porcelain enamel drum with easy to clean lint filter • Zinc coated steel cabinet with tough acrylic enamel finish

MAYTAG'S PORTA PAIR

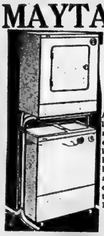

A complete portable laundry for your apartment or wherever space is a problem. The Maytag Porta Washer and Porta Dryer plug into any adequate 115 volt outlet. No installation or venting problems.

MAYTAG

QUASAR

– WORKS IN A DRAWER –

- ● Instant Picture and Sound
- ● Solid State High Voltage Rectifier
- ● Illuminated Channel Numbers
- ● Variable Tone Control
- ● Pull-Push On-Off/Volume Control (manual models)
- ● Push-Push On-Off Volume Control (remote models)
- ● Custom-Matic Solid State Pre-Sort VHF Tuner
- ● Solid State UHF Tuner
- ● 72 Ohm Antenna Connector
- ● Audio Output Jacks

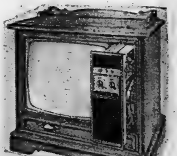

Traditional Early American credenza cabinet in Rustic maple grain finish on tempered hardboard and select solids. Decorative accents on molded simulated wood material. Matrix Bright Picture Tube. 6"x 4" Speaker. Concealed casters. 31¾" H, 33¾" W, 18¼" D, (add 4¼" for tube cap)

689.95

Low monthly payment. Free Delivery. Buy on Booth's own budget plan on approved credit or take 90 days to pay with no interest charges. Longer terms can be arranged if desired.

BOOTH'S

ON THE
MARKET SQUARE
NEXT TO THE ARENA
DIAL 968-5785
Open Thurs. & Fri. Nights
'Til 9
Park Free In Our Lot

The Intelligencer

BELLEVILLE, ONTARIO, WEDNESDAY, MAY 7, 1975

Vaillancourt Execution Postponed Until Fall

OTTAWA (CP) — Rene Vaillancourt's May 15 date with the hangman was delayed Tuesday until Oct. 31, possibly to allow the federal government to put its own life on the line in an effort to end capital punishment.

Solicitor-General Warren Allmand said a cabinet committee began studying the Vaillancourt case last Friday but found it too complex, with seven other men on death row, to allow a rapid decision.

The lengthy stay of execution for Vaillancourt, 28, who shot Toronto Police Constable Leslie Maitland in 1973 after a bank robbery, was taken as a signal that the abolitionist Trudeau cabinet is out to solve what former cabinet member Robert Stanbury calls the dilemma of the present law.

The law, on trial until December, 1977, is that anyone convicted of killing a working policeman or prison employee must be sentenced to death.

The final appeal is to the federal cabinet, which reviews all death sentences and has commuted each one since the last hanging in Canada in 1962.

"Under the present law, they're obliged to consider the facts," says Mr. Stanbury. "As time goes on, there's bound to be a case where there are no extenuating circumstances."

All Commons votes on capital punishment in the last 10 years have been free—members of Parliament not being required to vote along party lines and the government not having its own head on the line. Efforts to get Parliament to accept total abolition have been fruitless and the compromise law has been the result.

Mr. Allmand said he will examine all alternatives during the next few months. These included tougher gun, bail and parole law.

Mackasey Won't Lift Postal Suspensions

OTTAWA (CP) — Postmaster-General Bryce Mackasey said Tuesday he will not withdraw suspensions against 49 Montreal postal employees "even in return for a national collective agreement."

"They are not negotiable," Mr. Mackasey told Walter Dinsdale (PC—Brandon-Souris) in the Commons.

Joe Davidson, president of the Canadian Union of Postal Workers, has said the suspensions must be retracted before a new national working agreement can be reached.

"I am not wiping the suspensions out to please Mr. Davidson," Mr. Mackasey said.

"The quickest way to deal with the . . . problems is for him to stop running around the country and go back to the bargaining table where he belongs."

The government was prepared to "sit down and negotiate in good faith."

"If, however, one of the conditions of arriving at a settlement is that we waive or cancel the suspensions, I suspect we shall still be waiting for a settlement in 1980."

Mr. Mackasey said outside the House that the government "has no intention of bowing to Mr. Davidson's request."

The employees, who received indefinite suspensions a month ago, would not necessarily be fired.

"The length of suspension will vary with the particular infractions, ranging from a matter of days . . . to a matter of actual dismissal."

The workers were suspended after preventing casual employees from working. They said union members had not been offered overtime before the part-time workers were brought in.

CASH

WE NEED YOUR COINS

In our store we require Gold, Silver Canadian and Foreign Coins

FOR EXAMPLE

Canadian Silver Dollars

1935	$	12.00
1936 or 1937	$	8.00
1938	$	20.00
1939	$	4.00
1945	$	40.00
1946	$	18.00
1947 ML	$	100.00
1947 PTD	$	100.00
1947 BL	$	30.00
1948	$	350.00
1949	$	8.00
1950, '51 or 52	$	4.00
1953	$	2.35
1954, '55 or '56	$	5.00
1957	$	2.80
1958	$	3.75
1959, '60 or '61	$	2.50
1962 to 1966	$	2.25
1967	$	3.00

Canadian Gold Pieces

$5	$	100.00
$10 GOLD	$	225.00
$20 GOLD 1967	$	160.00
1967 Presentation Series (Expo)	$	175.00
SOVEREIGN G.B.	$	35.00

Canadian Coins

For 1c we pay as much as	$ 200.00
For 5c we pay as much as	$1,500.00
For 10c we pay as much as	$ 550.00
For 25c we pay as much as	$ 500.00
For 50c we pay as much as	$6,000.00

ALL CANADIAN SILVER 1966 AND OLDER

$10c – 25c – 50c

100% over Face Value

American Silver Dollars From $3 to $500

US $20 GOLD	$	200.00
US $10 GOLD	$	100.00
US $5 GOLD	$	50.00

ALSO BUYING THE FOLLOWING

- Documents relating to banking, militia or fur trade
- Canadian Maps Pre 1867
- Upper Canada Documents
- Bank Notes
- Indian Chief Medals
- Hudson's Bay Co. Tokens, Banknotes or Documents
- Post cards embossed with coins or stamps

Buy your Canadian & American coin catalogue which also includes British coin quotes, send $1.00 postage included to:

MR. R. ROBINSON from the

HOUSE OF COINS

350 Sherbrooke St. W. Montreal, Que.

Will be at the

FOUR SEASONS HOTEL

"HARBOUR ROOM"

Belleville, Ont.

"ONE DAY ONLY"

FRIDAY, 9 MAY, 1975

• WE PAY CASH •

OUT OUR WAY by Neg Cochran

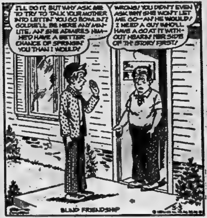
I'LL DO IT, BUT WHY ASK ME TO TRY TO TALK YOUR MOTHER INTO LETTIN' YOU GO BOWLIN'? GOLDIE'LL BE HERE ANY MINUTE, AN' SHE ADMIRES HIM—HE'D HAVE A BETTER CHANCE OF SPRINGIN' YOU THAN I WOULD!
WRONG! YOU DIDN'T EVEN ASK WHY SHE WON'T LET ME GO—AN' HE WOULD! I NEED A GUY WHO'LL HAVE A GO AT IT WITHOUT HEARIN' HER SIDE OF TH' STORY FIRST!
BLIND FRIENDSHIP

Otto Lang Target Of Bitter Criticism

OTTAWA (CP) — Progressive Conservative criticism of government plans to improve income stabilization for western grain farmers turned into a hard-hitting personal attack Tuesday on Otto Lang, minister responsible for the wheat board.

"Everything this minister has touched . . . has turned out bad for us," said Alvin Hamilton, Conservative agriculture critic. "Why does he keep stirring everything up?"

"The minister was born on a farm," added Alberta Conservative Jack Horner, a cattle rancher and frequent critic of Mr. Lang, "but he left the farm because he hated agriculture. I say . . . he still hates agriculture."

Their comments came during continued debate on a bill to improve income stabilization for grain farmers by establishing a special pool from which to draw in bad crop years.

Conservative MPs support the general aim of the bill, but say it falls short of what farmers need. They want it delayed until public hearings can be held in the West to get first-hand advice from grain producers and farm groups.

Hockey Player Goes to Jail for Manslaughter

TORONTO (CP) — In a majority judgment Tuesday, the Ontario Appeal Court dismissed an appeal by Paul Douglas Smithers of Mississauga, Ont., of his conviction of manslaughter in the death of another hockey player during a fight in February of 1973.

loyalist college
of applied arts and technology — belleville

EXTENSION DIVISION

SPRING CERAMICS PROGRAM

Duration: 6 Weeks

FUN WITH CLAY: For persons with no previous experience with clay. Course covers basic hand-building methods and simple glazing techniques.
Classes: Mondays, 9 a.m. to 1 p.m., commencing May 26. Main Campus - Belleville.
Fee: $25.00

STUDENT WORKSHOP: For former and present students who wish practice time to improve skills and exchange ideas. Hand building and wheel.
Classes: Tuesday and Wednesday, 9 a.m. to 1 p.m.
Commencing May 27 and 28, Main Campus - Belleville
Fee: $25.00

INSTRUCTOR IMPROVEMENT PROGRAM: A program for teachers and for persons wishing to teach interest courses.
Classes: Monday 7 to 10 p.m., commencing May 26.
Main Campus - Belleville.
Fee: $25.00

Registration' At the Registrar's Office, Monday through Thursday, 9 a.m. to 9 p.m., Friday 9 a.m. to 12 noon

Sears

BROADLOOM BONANZA

Carpets For Every Room In Your Home

Personal Shopping . . . Shop Early Avoid Disappointment . . . Limited Quantities.

Save $2.50 Rubber Backed Kitchen Carpet

Reg. $7.49 sq. yd. 4.99 sq. yd.

'Candienne'. Gorgeous printed kitchen carpet with heavy rubber back. Just trim to fit. Choose from 2 designs in 3 bright colors. Ideal for kitchens, family rooms, dens etc, 12' widths.

100% Smooth Nylon Pile with Polyurethane Backing

Reg. $6.99 4.49 sq. yd.

"Space Odyssea". Nylon pile with polyurethane backing. Easy to install — just trim to fit. Elegant designs available in 4 beautiful colors. Ideal for bedrooms, family rooms, dens and living rooms etc. 12' widths.

Save $2.50 sq. yd. 100% Fortrel Rubber Backed Shag

7.99 sq. yd.

"Ectasy" Fortrel Polyester, 3 ply yarn, 25-oz. dense rubber back in rich shag pile. Choose from 3 colors in 12' widths. Recommended for use anywhere in the home. (Except stairs).

Save $3! 100% Dupont Nylon Cut Pile Short Shag

Reg. $11.99 8.99 sq. yd.

"Introduction". Heat-set, heavy rubber back, short shag. Easy to keep, can't pack down or look messy. Available in 3 colors in 12' widths.

Save $2.50! 100% Nylon Rubber-Backed Carpet

Reg. $8.99 6.49 sq. yd.

"Island Shadows" Multi level patterns. Recommended for use anywhere in your home. Install it yourself and save! 12' widths in 6 colors.

100% Nylon Foam Back Level Loop Carpet

3.75 sq. yd.

"Opening Night". 100% Nylon level loop with foam back. Suitable for any room in the home. (Except stairs). Just trim to fit. Available in 12' widths, 1 color only.

Indoor-Outdoor Polypropylene Fibre Carpet

2.77 sq. yd.

"Sunnyside". Features smooth construction, color fast, resists spills and stains. Just trim to fit. 12' widths in 6 decorator colors.

Save 70c foot. Hall and Stairs Runners

Reg. $1.69 ft. 99c ft.

27" wide with heavy foam backing in hard wearing nylon pile 5 decorator colors.

37—Floor Fashions

Personal Shopping Only | SIMPSONS-SEARS LTD., QUINTE MALL, BELLEVILLE | Shop Thur. & Fri. 'til 9 p.m.

Intelligencer Classified Advertising

DIAL 962-9171 (EXTNS. 22, 23, 31 or 32)

Low Cost CLASSIFIED ADVERTISING RATES

SELL, BUY, RENT, HIRE

The fast, easy, low cost classified way. Order your ad on the

LOW WEEKLY RATE

Minimum 20 Words

	Daily	Total
6 Day Rate	$1.30	$7.80
3 Day Rate	$1.70	$10.20
Save	20c	$1.20

Upon results call in before 9:30 day of publication and pay only for the days you've run.

10 percent additional charge if not paid within seven days.

CLASSIFIED WORD ADS

Cash Rates - Minimum no. of words 20, 6½ cents per word per insertion for one or two days. Three consecutive insertions 6c per word per insertion. Six consecutive insertions or more 7½ cents per word.

CLASSIFIED LINE RATES

3 count lines daily - 1 month - $17.75

3 count lines daily 6 months - 16.75

3 count lines daily - 1 year - 15.75

Add $2.00 for each additional line.

DISPLAY HEADERS FOR WORD ADS

One line of 18 pt. caps — $1.50. These words may not be counted as part of 20 word minimum.

SPECIAL NOTICES — 1st 10 count lines, Birth, Death, Weddings, Engagements, At Home, Cards of Thanks, In Memoriams, Memorial Services —

Ten Count Lines (60 words) - $4.50 each - 30c per line over 10 count lines - consecutive insertions (half price).

COMING EVENTS

Word Ads - min. 20 words - $4.50 each plus 6½c per word over 20 words.

Classified Semi-Display Style Coming Events Ads qualify for the consecutive insertion rates (minimum size 14 lines).

All Advertising must be in before 4 p.m. the previous day. 2 Column Ads 2 days before day of publication. Fridays 3 p.m.

BOX NUMBERS

Replies held $1.00

Replies mailed $1.75

CANCELLATION

Must be made by 9:30 a.m. day of publication. Ads placed and cancelled before publication will be charged one insertion. No cancellations on Saturdays.

CORRECTIONS - Advertisers are asked to check their ad on the FIRST DAY of publication. But in the event of an error please call The Intelligencer before 9:30 a.m. next morning. A "make good" will be given for the FIRST NIGHT ONLY.

BIRTHS

ADAMS — Stephen Edward, 8 lbs., 12 ozs. on April 11, 1975, joins his parents John and Marianne (nee Corke) and sister Susan. Delighted grandparents Ron and Ena Corke of Belleville and Marion Adams (Mrs. E. A.) of Beloeil, Quebec and aunt Miss Elizabeth Corke of Auckland, New Zealand.

HILL — Mr. and Mrs. Brian Hill (nee Debbie Hannah) are pleased to announce the arrival of their first child, a son, born Sunday, April 27, 1975 at Belleville General Hospital. Weight 6 lbs., 5½ ozs.

NEUMANN — Gerhard and Evelyn proudly announce the arrival of their first child, Kirsten Elisabeth on May 3, 1975, at Belleville General Hospital. Weight 8 lbs., 3½ ozs. Sincere thanks to Dr. Fry and the nurses on 5th floor.

BROWN — David and Janice are happy to announce the birth of their 1st child, a daughter, Jessica Lee-Anne, on Saturday, May 3, 1975 at Belleville General Hospital. 1st granddaughter for Mr. and Mrs. George Brown of Belleville and Mr. and Mrs. Roy Black of Marmora. Great grandparents are Mrs. Harry Brown of Toronto and E. Scrath of Peterborough, Aldora Robertson of Marmora and James Black of Marmora.

IN MEMORIAM

BRETT — In loving memory of a dear husband and father Roland Brett who passed away May 7, 1969.

In memory a daily thought.
In heart a silent sorrow.

—Always remembered by wife Irene and sons Robert, Donald and Steven.

ELEY — In loving memory of a dear sister, Mrs. Annie Eley, who passed away May 7, 1969.

A wonderful sister laid to rest.
For every one of us she did her best.
Her place on earth no one can fill.
We miss you sister and always will.

—Sadly missed by brother William Hutchins, son Albert and daughter-in-law Margaret.

ALEXANDER — In loving memory of a brother Garry, who passed away April 14th, 1972.

He wished no one a last farewell,
Nor even said goodbye.
He had gone before we knew it.
And only God knows why.

—Ever remembered by Rick Alexander.

CARDS OF THANKS

We would like to express our sincere gratitude to friends, neighbors and relatives for the floral tributes, cards, and many acts of kindness in the loss of a dear husband and father. Special thanks to the nurses and staff of Belleville General Hospital and to Dr. Doanj, Dr. Derry and Dr. Bruce Cronk. Also thanks to Rev. Larry Johnson and Rev. Everett Hawken for officiating and to the ladies of the Free Methodist and Wesleyan Methodist churches who served lunch after the funeral.

Mrs. Earl Armstrong and family.

The family of the late [illegible] Boyce wishes to thank Rev. and Mrs. [illegible] Taylor, friends and neighbors for all kindnesses, cards, flowers, visits and calls during his long illness and at the time of his death. Special thanks to all his doctors and the staff on the 7th level of the Belleville General Hospital.

Rose Boyce, Lorne and James Drummond.

ENGAGEMENTS

Mr. and Mrs. Mac Kerr take pleasure in announcing the engagement of Gail Barbara Reid and John Thomas Hicks. Gail is the daughter of Mrs. Kerr and the late Glen Reid of Belleville and John is the son of Mr. and Mrs. Ken Hicks of Trenton. The wedding will take place Saturday, August 16, 1975 at St. Andrew's Anglican Church, Wellington.

COMING EVENTS

TRENTWAY TOURS SPECIAL
to
W.W.V.A. JAMBOREE
(Wheeling West Virginia)
June 13th to 15th — 1975
Show Stars
TOM T. HALL

For Details Contact:
DAVISON & DAVISON TRAVEL
968-[illegible]
RAWSON TRAVEL
[illegible]
ROLUF'S TRAVEL
[illegible]

My7-14-21

PROGRESSIVE-CONSERVATIVE
WOMEN'S COUNCIL
BRIDGE EUCHRE
ST. THOMAS PARISH HALL
WED., MAY 14, — 1:30 p.m.
Bake Table — Refreshments
Admission $1.25
Tickets At Door Or Phone 962-[illegible]

COMING EVENTS

GARAGE SALE
Weather Permitting
MAY 10th, 1975, 10 a.m. - 2 p.m.
42 Plaza Square — Belleville
Sponsored By
PRECEPTOR ALPHA BETA
BETA SIGMA PHI

My7-9

QUINTE AREA
RUG HOOKING DISPLAY AT
LOYALIST COLLEGE
CAFETERIA
Saturday, May 10, 1-9 p.m.
Wall Hangings, Rugs,
Pictorials, Etc.
No Admission Charge

My7-9

REAL ESTATE FOR SALE

BRAND NEW
ONLY $34,900., URBAN

We have a limited number of lots within the city where we can offer certain three bedroom homes at only $34,900.00. The down payment would be less than $2,000.00 and if it's your first home, you would get the entire amount returned in grants from the Government.

These will be sold on a first come first sold basis, so call early and get the best choice.

10% MORTGAGE
AND $2,000.00 GRANT

is a combination pretty hard to beat in today's market. We have two houses in the East end, each of which offers just such a combination. You could move in at once. Everything is done — even the lawns are sodded.

INVEST WITH NO CASH and make several thousands in a couple of years. Sound impossible? Not so! You can let the Government give you a down payment on a new Townhouse, live in it for a couple years and sell at a profit. Ask those who bought townhouses a couple of years ago. Many have made large profits. You can too! You will never get another opportunity like this!

MAURICE H.
ROLLINS
CONSTRUCTION LIMITED
11 VICTORIA AVENUE
SALES OFFICE 968-5395
Natural Gas Nature's Wonderful
Available In Our Homes

My3-tf

KEN SHARPE

BUNGALOW

North of Foxboro, full basement, 2-car garage, paved drive, built-in stove, lot 125' x 100'. A good family home for only $35,900.00. Call tonight.

ROSSMORE

Waterfront property 90' x 250' with cottage that needs some repair. Close to downtown Belleville. Would make an ideal year round home site. Priced at $27,000.00.

2 ACRES

With house and small barn south of Madoc on Hwy. 62. Frame, 4 bedroom, 1½ storey house with full basement and rec room, 2-car garage, F.A.O. furnace and 4-piece bath. Priced at $34,900.00. Compare and you will agree it's a good buy. Call now for an appointment.

Frank S. Follwell Realtor
400 Front Street
Belleville, Ontario
Phone 968-6795
If No Answer Call . . .
KEN SHARPE — 962-3730

NOT OFTEN

Do you find a nice brick bungalow in the exclusive east end as lovely as this. Two large bright bedrooms, separate dining with patio doors opening onto a very private back garden. Completely furnished 1 bedroom apartment downstairs and plenty of work area left over, paved drive and garage. All this for only $45,900.00. Call today for viewing.

THINK SPRING

6 miles north west of city over 2½ acres of scenic land with a stream in the back yard. This lovely large 3 bedroom two storey home situated among beautiful mature trees offers all the convenience of city living. Priced right at $38,900.00.

962-8649
FOSTER
REALTOR
247½ Front Street

On Duty:

Lena Stewart	968-4231
Shirley Robertson	966-3320
Dawn Belanger	968-3092
Bev. Foster	477-2113

PRIVATELY — Brick [illegible] West Hill $30,000. Interested parties only, write Box A-18 The Intelligencer.

Ap23-tf

REAL ESTATE FOR SALE REAL ESTATE FOR SALE

BOWES & COCKS
LIMITED REALTOR
968-4571
175 North Front Street — Open Until 5 p.m.

CAN'T FIND ANY PLACE TO OWN UNDER $20,000.00? Have a look at our 4-bedroom offering with real nice kitchen/dining area and large living room on Brown Street. Oil furnace and deep lot. This house is immaculate inside. Could use aluminum siding on the exterior. Call Marilyn Matthews Rollins, 968-4571.

Over an Acre of Prime

Gardening land at Foxboro. Solid 3-bedroom brick older home. This is one that a number of buyers have been inquiring for. If you are one of those, better call soon. Listed at $39,500.00. Yes, it has trees, paved drive and garages. Call Cec. Ruttan, 968-4571.

Income Producer

East End duplex close to downtown with a monthly income of $350.00. Asking $28,000.00. Owner anxious — Call Kay Dobec, 968-4571.

Wooded Building Lot

Just off No. 33 Highway between Hillier and Wellington. 300 ft. frontage, 200 ft. deep, cleared garden spot. Drilled well with 8" casing. Asking $8,700.00. Please call Bob Hough, 968-4571.

3 - Bedroom Brick Bungalow

Featuring separate dining room, finished rec. room with bar and 100' x 197' lot. This immaculate home is located at Wallbridge and has an excellent well. Asking $38,900.00. Call Edythe Therrien, 968-4571.

The Gallery of Homes

J.E. Mc.KINNEY Realty Ltd.
194 Front Street 968-5757

Vacation or Retirement Home

Relax in comfort in this compact electrically heated bungalow, with pine panelled den and living room. 50 yards from West Lake with sand beach and boat launching dock one block away. Municipal water supply and quiet town living make this an attractive buy at $20,000. Don't wait! Phone for more information.

No Painting Required

This three-bedroom bungalow has recently been outfitted with insulated aluminum siding. The 50 x 178 foot lot offers good opportunity for the avid gardener. Good east end location on a quiet street. Take advantage of the $1,500 provincial grant for first time buyers. We will be pleased to show you this home. Call now.

$36,500.

With 4-bedrooms and finished recreation room this brick 1½-storey home may be just what you are looking for. Homes in this price range are very popular. Phone now for an appointment to see this sturdy home.

Commercial Opportunity

Owner is anxious to retire. This two-bay independently-owned garage and service station is situated on a busy highway. There is adequate room to build on a snack bar on this ½ acre lot, and there are four electric pumps and six storage tanks. Don't miss this one for future profits.

On Duty — Jim Rickaby

shea
THOS. N. SHEA LTD. REALTOR

Just Listed

3-bedroom, brick bungalow — fireplace — Hollywood style kitchen — Built-in wall oven — counter stove — patio doors to large sun deck off dining area — Finished rec. room with bar — Tastefully decorated — Large lot — Beautiful view — Very nice landscaping — Priced to sell at $49,900.00 — Make an appointment now to see this lovely home.

Also Just Listed

Duplex on older East Hill — Two 2-bedroom apartments — Large, older brick — Newly decorated — Close to downtown — It won't last long — Call now to see this good listing.

Just Listed Country Beauty

4-bedroom, older home — Newly decorated throughout — New carpet — All large rooms, each with its own bay window — Separate dining room — Fireplace in living room — Lot size approximately 2 acres — All this plus 2-bedroom apartment separate from the main house — You just must see this lovely, well preserved home — An oldy but a real goody. Call now.

Open Evenings — 231 Front Street — 962-4528
After Hours Call Don Sherbert
966-1302

the home folks who care about people

REAL ESTATE FOR SALE REAL ESTATE FOR SALE

Colonial
REAL ESTATE LTD.
HEAD OFFICE: 180 NORTH FRONT STREET

. . . ONLY FIVE

Minutes from Town you will find this fine home which includes 5 bedrooms, large family kitchen (20 x 11) with extra cupboards and a living room (20 x12). We would be pleased to show you through. By the way . . . the price has been reduced to $42,900.00.

$20,900.00

for a 100-year-old brick school house on one acre lot 10 minutes from Belleville. Excellent condition and available immediately.

INCOME PROPERTIES

11-suite bachelor apartment building. Income over $15,000.00 and asking only $79,900.00.

RENTAL INCOME

of $23,400.00 for an apartment building and Commercial establishment in Trenton for only $119,000.00 and make an offer.

PARKWOOD HEIGHTS

is a central east end location convenient to schools, playgrounds, downtown, YMCA and public transportation. We have a modern 3-bedroom brick split level with carport. The kitchen and bathroom have been remodelled and the recreation is finished. Lovely lot. Asking $43,900.00.

OFFICE: 962-9281

A. E. LePAGE
(ONTARIO) LTD. REALTOR

Hidden Paradise

A hideaway near everything: duck hunting, swimming, fishing, boating, snowmobiling. 50 acres of Scotch pine Christmas trees and natural bush. All this with a beautiful building site with spring water.

Hundreds of Families

Love the country atmosphere of our subdivisions. A home in the country with city conveniences and only minutes from downtown. Under $40,000.00.

An Unbeatable

An income home overlooking Napanee River. The rent from three apartments should make the payments. Live in the fourth apartment. Owner reluctantly listed due to ill health.

In Trenton

$21,900.00 — 2-bedroom, stucco bungalow — 3-piece bath, H.W.O. heating costs approximately $70.00 yearly. Really a neat little home on a quiet street near Dundas Street.

$22,900.00 — Duplicate of above 2-bedroom bungalow with 4-piece bath, on a wider lot, just next door.

Call for further details.

You Will Never Believe It

Until you see this older 4-bedroom home in Frankford. Separate dining room with built-in cupboards. 1½ baths, 2 extra rooms in the attic and oodles of storage space. Private drive, 2-car garage. Situated on a large landscaped lot with mature trees and creek. Priced to sell.

$4,126.00 Down

Is all you require to purchase this lovely 3-bedroom brick bungalow. One-car garage, finished rec room with fireplace, sunken living room. Brick pillared front. Really a gem. Call for further particulars.

OPEN UNTIL 9 P.M. — 962-9154

GIVE THIS HOME A LITTLE SOMEBODY!

It's deserving of the best. Aluminum siding, three bedrooms, tastefully decorated. Large garage with plenty of room for boat storage, etc. and still room left over for Dad's hobby. Located in excellent quiet area. Money wise under $30,000.00.

UNDER $20,000.00!

Three-bedroom bungalow, good starter home in the country for young family. Within ten miles of Belleville. Financing can be arranged for qualified purchaser.

OLDER HOME

With ground floor family room. Three bedrooms, two with broadloom. Living room and dining room has gold broadloom. Double driveway. Come on, this could be the one you have been looking for.

BRICK HOME

1½-storey with detached single car garage. Large living and dining rooms, with broadloom. Sunporch off dining area. Give me a call on this one.

JOYCE
GERALD JOYCE REALTY LTD REALTOR
374 Front Street
Belleville, Ontario
Open Evenings Until 9:00 p.m.
Saturday Until 5:00 p.m.
Telephone: 962-5326

REAL ESTATE FOR SALE REAL ESTATE FOR SALE

FRANK
REALTOR
W. FRANK REAL ESTATE LIMITED
243 NORTH FRONT STREET
Belleville, Ontario

NEW COUNTRY BUNGALOW

Just north of Belleville. Spacious rooms and well finished basement with bar. Easy to buy with as low as $5,000. down.

ON QUIET CRESCENT NEAR PLAZA

This fine family home has finished recreation room and walk-out from basement. Well landscaped yard with fruit trees.

COTTAGE ON SMITH'S BAY

Cottage with 310' x 200' double lot with beautiful view. Year round, 2-bedroom frame cottage.

HEBER STREET — TRENTON

Very clean 2-storey home in East End Trenton. Low price and financing available.

Call John Marino: Belleville 962-9248, 962-7358
or
Toronto 868-0774

FRASER & O'NEIL LIMITED
REALTOR

BURNS AVENUE

Three-bedroom, split, spacious living room and dining room carpeted. Eat-in kitchen, attractive rec room, laundry room with outside entrance. Attached garage, spacious lot nicely landscaped. Phone for an appointment.

EXECUTIVE HOME

Three-bedroom bungalow in quiet east-end location close to schools, buses and shopping. Attached garage and finished family room. Extra room downstairs for office or fourth bedroom.

ATTENTION DOCTORS!

Spic and Span three-bedroom home on large treed lot close to hospital. Attached garage. Present 1-bedroom apartment could serve as Doctor's office.

VARIETY FARM

114 acres of good earth might make you more independent from rising food costs. Only hydro and taxes to pay. Large basically sound house. 60 x 60 barn. Ideal for commune.

COMMERCIAL RENTAL

Ready for fall '75, 4-bay storage and or workshop areas. Concrete construction. Located in Wallbridge Crescent area. Rental is only $300.00 / mo. (includes everything). Plans are available.

ON DUTY FRANK GEERKENS DON NICHOL

Member of M.L.S.

257 N. FRONT STREET, BELLEVILLE 962-3418
115 DUNDAS STREET E., TRENTON 392-9224
OPEN: MONDAY - FRIDAY 9 a.m. - 9 p.m.
Saturday 9 a.m. - 5 p.m.

JJ LEWIS
REALTY INC.
REAL ESTATE BROKER

GET OUT OF TOWN

Everyone loves the country and this is your chance. Stop wishing and start moving to get this place your own. Located in Huntingwood Hills only minutes from Belleville. 3-bedroom brick bungalow, finished playroom plus carpeted rec room. Wall-to-wall broadloom in living room, bedrooms and hall. The large modern kitchen with yard goods will appeal to the busy homemaker. For formal entertaining there is a separate dining room. This home is almost a baby, just 3 years old.

WE'LL EVEN PROMISE YOU A ROSE GARDEN

Extras in this 4-bedroom ranch include, decorative fireplace, built-in bookcases in living room, buffet in dining room, breakfast nook in large kitchen, rec room, wet bar, office with built-in desks and bookcases, 2 full bathrooms, double carport and double paved drive. Located in an exclusive section of Trenton.

COMMERCIAL

Grocery store plus living quarters.
Machine shop and offices.

For further details ask for "Al"
ALFRED G. ETHERINGTON
966-2731
230 Coleman Street, Belleville
— "The Competent Name in Real Estate" —

PJ HALLORAN REAL ESTATE
136 DUNDAS STREET EAST, BELLEVILLE

For Residential, Rural, Industrial, Commercial,
Investment, Mortgage Arrangements
Whatever Your Real Estate Needs
Call The Direct Line to Real Estate

966-5541
On Duty — Patrick Halloran 962-[illegible]
Open 9 A.M. - 9 P.M. Weekdays

REAL ESTATE FOR SALE REAL ESTATE FOR SALE

Roblin REALTOR

BRICK BUNGALOW

3-bedroom split level home in desirable East end location, close to schools and shopping. Many fine features, including patio and attached garage. Let us make an appointment to show you through now.

SMALL TOWN LIVING

Has many advantages, including the opportunity to own a fine 3-bedroom bungalow with a large kitchen, hardwood floors throughout and a full basement, at a small price. Let's drive to Madoc to view this fine home.

HOMESITES

We have a good selection of building lots, just a few minutes from Belleville. Give us a call now and we can discuss your requirements.

968-6475
117 North Front Street

KEITH H. KEITH LIMITED REALTOR KEITH

NOW IS THE HOUR

This is the season for buying that holiday home. This one has furnace and Hollywood kitchen. 7 miles from Belleville. Call: David W. Shoots, 966-3512 or 967-1551.

LOTS OF LOTS

10 ACRES — 18 miles from Belleville, trout stream, year-round — $16,500.00.

22 ACRES — 3 miles north of Highway No. 7, good building site — $16,900.00.

73 ACRES — frontage on 2 roads — $22,900.00. — Call: Patricia Kujadt, 966-3512.

HOME — ELDORADO

3-bedroom older home, oil furnace, 3-piece bath, large lot and garden, $18,500.00. Call: Patricia Kujadt, 966-3512.

9 MILES EAST

Executive home, 5 spacious bedrooms, formal dining room, four acres. Call: Helen Brightwell, 966-3512.

H. KEITH LIMITED, Realtor
Belleville Office
R R 5,
Manager: OMAR CHISHOLM
Belleville Office — 966-3512
Toronto Direct — 361-0789

BARRY and FORCHUK Real Estate Limited

"OUR NAME WILL PUT YOU UNDER YOUR ROOF"

BUSINESSES

2 Grocery Stores — Private garage — hotel — motel — call at office for further information.

MOIRA RIVER

Near Stoco and Vandewater Park. Beautiful 3 bdrms. Bungalow with a full wall fireplace — has a detached garage — and lot 142' x 156'. You must see the fantastic view. Call now for appointment.

4 BEDROOMS

Older 4 bedroom with 2 bathrooms and a lot 85x350', redecorated. Asking $35,000.00. Perfect for a large family. We have other 4 bdrms. Please inquire.

EXECUTIVE HOMES

1.) 2100 sq. ft. — 4 bdrms. — family room with fireplace — rec room — 2 car garage.

2.) Swimming pool — 4 bdrms. — 3 bathrooms — fireplace.

NEW HOMES

High ranch bungalow — 2 acres of land — family room with fireplace, 3 bdrm. back-split — large back yard.

"COUNTRY CLUB VILLAGE"

3 bdrms. Bungalow — large rec room — family room with fireplace, plus 2 car garage. Carpeted throughout — 10% mortgage. Priced right at $45,500.00.

968-4438

On Duty:
Gordon Detlor 962-4174 (Res.)
Mike Stephani 966-2428 (Res.)
279 N. Front St., Belleville

Member M.L.S.
Member REALCARE
"APPRAISALS ARE OUR SPECIALTY"

---

85 acres, 30 workable, 5 acres of Hickory woods, 1 mile from County Road No. 2, 5 miles North of Wellington. Make recreation land or hobby farm. — Asking $26,000.00. Terms available.

3 room home situated on 2 acres of land, Township of Ameliasburgh. House needs some refinishing. Excellent property for anyone working in Trenton or Belleville. Asking $35,500.00.

183' Waterfront on West Lake, Village of Wellington with 10 room older home. Also 4 room winterized cottage. Fishing, boating, swimming in your own back yard. Asking $65,000.00. Terms available.
Salesman on duty —
ALLAN PETTINGILL

GARY RORABECK
Realty Ltd., Broker
91 Main St., P.O. Box 1240
Picton, Ontario
Office Phone Number
476-2153
My7-3t

GORDON WOODS REALTOR

299 COLEMAN ST.
Member Of The Belleville Real Estate Board

CRIAG STREET

Four bedroom brick, back split on a lovely deep lot, there's space for a garden and there is shrubbery lot, there's space for a garden and there is shrubbery. The home is in good condition and only 12 years old. For the family who likes quiet living this is the answer, call us and make an offer tonight.

FOUR MILES FROM 401

This lovely 3 bedroom brick home, features a laundry room on the main floor, a beautiful rec room with unique bar, this area is ready for your choice of carpeting. It has many extras such as exhaust fans, steel storage shed curbing on the driveway to keep the gravel off the lovely lawn. See it now, priced right. Call tonight.

9¼% MORTGAGE

Three bedroom brick bungalow, separate dining room, roughed in fireplace and 2-piece bath in the basement to be finished when you do your rec room, the ceilings in this basement are very high. And a real added value is air conditioning from the furnace. We know you'll like it so call tonight for an appointment.

OFFICE 968-6471
OPEN 'TIL 8 P.M.
IF NO ANSWER CALL:
KAY CLARKE 968-8710
LARRY HITCHTON 393-3187
CALL COLLECT
FRED CONLEY 968-5841
GORDON WOODS — 962-5217

FOUR BDRM. V.L.A.

Four bedroom family home, near schools, ½ acre lot, 38 Maple. Can be bought by general public or under V.L.A. Substantial down payment. Competitively priced to sell quickly. See and call 962-5136, Doug Grant Realtor.

Guaranty Trust Realtor

CENTURY HOME

This gracefully proportioned house is as lovely inside as outside. It has been well maintained. The living room and dining room on each side of the centre hall are equally spacious. If you have antiques, this home is the perfect setting. Good financing available.

RUTH GAW
OFFICE: 966-3324
HOME: 968-9502

BRIGHTON 4 bedroom, 1½ baths, large living room, with fireplace and sun deck, modern kitchen, dining room, family room. No agents 475-0130. Ap16-tf

TWO building lots in Actinolite, approximately 300 yards from Hwy. 37. Terms can be arranged. Please phone after 5. 478-2817. Ap23,24,28,30,My1,2,7,8,9,14,16,17,18

REAL ESTATE FOR SALE

J. F. NELLES REALTOR

VALUE PLUS

Hilton side-split with everything and not just reasonable — lower than you could hope. Tick it off:
—Three bedrooms
—Living and dining
—Den
—Concrete patio (garage too)
—Superb lot
—Excellent location
Now, add an almost new, inground $10,000 swimming pool and tick off:
—Asking price just $55,000.00. Get it? But Hurry! (East Belleville).

ONE OF A KIND

The luxury, the glamor, the romance of a by-gone area! Those days are gone, but there's a fireplace for dreaming. See this magnificent single family home in the centre of the city. Own it for a pittance compared to its replacement today, just asking $55,000.00.

OLDER AND BETTER

Quality is built into this excellent three (or four) bedroom one family home. Stop at the foot of the main stairway and view the intricate ornamental work of a master craftsman. Wash and laundry rooms on main floor. Two car garage used as workshop too. Mortgage is ready to take over. Re-priced at just $39,900.

A $40,000.00 MORTGAGE AT 10%

Just cast your eyes on this all-complete bungalow on nearly three acres of landscaped Bay of Quinte frontage. Splendidly equipped too, including a riding mower to give a brush-cut to that sloping acreage. Asking $59,500, but let us talk to you about both price and financing.

OFFICE PHONE 968-1621
LARRY KELLS ON DUTY
Home Phone: 962-0788

CROSBY

40 BRIDGE ST. EAST
BELLEVILLE, ONTARIO
BROKERS

JUST LISTED

Near the hospital, 1½ storey home in immaculate condition with kitchen, living room, dining room, rec room or family room, three bedrooms and three piece bath. Full basement, FAC heating. Low taxes. Call for more information.

NEW HOUSE

This house is now being constructed. 3 bedrooms, kitchen, living room, dining room and four piece bath. Large lot. Electric heat. A low down payment may do. Call for more information.

Just outside the city, we have 73 acres of choice land with a solid brick house. Needs some renovating. Priced to sell. Let us show you.

In Prince Edward County, 14 miles from Belleville, a thriving business. Due to ill health, the owner says "sell". We are open to offers on this property. Gas station pumping close to 100,000 gallons per annum. Includes grocery store, snack bar and a four bedroom house with kitchen, living room, dining room and four piece bath on a large lot. Call and let us show you this business. We are open to offers.

On Duty: PHIL RAY
Office 968-6411 — Home 968-4789

If No Answer, Please Call:

Ted Saunders 962-1126
Les Lennox 962-1840

28,000 — Central Belleville — 2 storey, 3 bedroom frame home with separate dining room. Lot size 58' x 166'. Close to schools and downtown.

Please Call Jack Whiting
At 968-5022

GARY RORABECK
Realty Ltd., Broker
My7-4t

DOUBLE BRICK HOUSE
1 Side — 3 Bedrooms,
Other — 2 Bedrooms
All newly redecorated with new cupboards, large yard, Cannifton Road, 5 minutes from new industry — $39,000.
968-5879
Ap28-7t

WATERFRONT property, Lake Consecon, 3 bedroom home, winterized, electrically heated, large lot, fireplace, new appliances, new well, all in excellent condition. Phone 1-399-3761. (Consecon). My1-12t

CHOICE cottage lot on Stoco Lake in Madoc. Call Frank King, Peterborough 745-6816. Ap28-12t

STUCCO duplex, Burton St., good financing available. Telephone 966-4866 after 6 p.m. My6-tf

COTTAGES FOR SALE

DAIRY FARM

Just off 401 Highway, 270 acres of slightly rolling light loam soil, with good Trout stream, 2 ponds, 2 springs and a well — there are 2 new steel barns, 1 170' x 42' and 1 112' x 36' with running water in both, milking parlor and new milk house, bunker corn silo and 1 steel grain silo.

11 ROOM BRICK HOUSE
Having 5 bedrooms, very large kitchen and 4-piece bath.
There Are Also
2 GARAGES AND A WORK SHOP
135 Cattle and a full line of new machinery can be bought with the property. Terms arranged.
Call GEORGE WAITE, 983-5503
JOHN RIEGER REAL ESTATE
32 Parks Road
Oshawa, Ont.
My7-3t

COTTAGES FOR SALE

— PRIVATE SALE —
2 bedroom pre-fab cottage, 36" x 24', ready to erect on your lot, complete with aluminum siding, fully insulated, wood panelling, 2-piece bath, double glazing, screen doors, roof tiles and ceiling. Other extras. Buy as is. $10,000 or best offer.
Call Collect 1-416-291-0179
My3-6t

LOTS FOR SALE

1 ACRE lot 170' frontage, level, excellent garden soil, minutes from Mall. Asking $11,[illegible]. Make offer. 962-7061 after five. My7-6t

MOBILE HOMES

1972 BOISE Cascade 22 x 46, 2 bedrooms 8 x 12 porch partially furnished, carpets, drapes included and many extras. Call 392-[illegible]. My7-6t

— KENRON ESTATES —
8 Miles West Of Belleville
On Hwy. No. 2
Pre-Owned Homes For Sale
On Fully Serviced Lots
One 40 x 22 — 3 Bedrooms
One 60 x 12 — 2 Bedrooms
Apply
MAXFIELD'S CO. LTD.
392-8441
My6-6t

COTTAGE OR CONSTRUCTION UNITS FOR SALE
SUNNY CREEK ESTATES LTD.
Relocatable Homes
Mobile Village
WHITE'S ROAD
R. R. 2, Trenton
8 a.m. to 5 p.m. — Call
PAUL SWEETMAN 392-8407
Evenings By Appointments

10'x32' McGinnis	$2900.
10' x 35' McGinnis	$3000.
10' x 42' Ted's Home ..	$4,500.
10' x 45' Shamrock	$4,000.
10' x 54' Skyline	$5,000.
10' x 32' McGinnis	$2,900.
18' Traveliner	$3,000.

ALL ABOVE UNITS UNFURNISHED
Ap28,30-My1,2,3,5,6,7,8,9,12,13,14,15,16

COMMODORE MOBILE HOME
60' x 12'
Set Up On A Lot,
Many Extras Included
PHONE 968-4884
My3-6t

12 X 64 1972 PEERLESS mobile home 3 bedrooms, partially furnished 8x16 porch and utility shed included. Call 966-4155. My3-6t

HELP WANTED

EXPERIENCED PERSON TO WORK WITH RETARDED CHILDREN IN A RESIDENTIAL SETTING
Applications now accepted for available position.
Reply stating experience, qualifications, telephone, references, etc., to
BOX A-95
THE INTELLIGENCER
My3-tf

SALES REPRESENTATIVE
Appliance manufacturer requires sales representative for Eastern Ontario, preferably with experience, above average earnings. Company car and expenses.
Apply With Resume To The
ENTERPRISE FOUNDARY CO. LTD.
1036 Green Valley Road,
London, Ont.
My7-6t

CONSTRUCTION ESTIMATOR KINGSTON AREA

At Least 5 Years Experience
Long Term Employment for the right person.
Write Kingston: P.O. Box 968 Stating experience and salary expected.
My7-3t

DIETARY SUPERVISOR
(Registered)
Must be a graduate of a Food Science program at a recognized College and be registered with the Canadian Food Service Supervisor's Association.
Please apply in writing, stating experience, to:
Employment Supervisor
BELLEVILLE GENERAL HOSPITAL
Belleville, Ontario

MACHINIST WANTED
General Machine Shop Work
Full Time Employment With Good Benefits
Send Complete Resume Indicating Experience To
BOX A-61
THE INTELLIGENCER
My7-3t

LICENSED DIESEL MECHANIC
For Farm and Industrial Machinery good working conditions, including OHIP and group insurance plan. Belleville area.
WRITE BOX A-4
THE INTELLIGENCER
My7-6t

PART TIME CUSTODIAN
Minimum 20 hours per week for general cleaning and maintenance of grounds, etc. Applications will be received until noon Wed., May 14/75. Apply at 400 Coleman Street.
BELLEVILLE TRANSIT COMMISSION
My7-6t

BANK OF MONTREAL
EXPERIENCED PERSONNEL REQUIRED
For Part Time Position
968-5718
My7-6t

PART TIME cleaning person for summer cottages, from now to September in Marmora area. Write Box 219, Marmora. My6-3t

RELIABLE person to babysit Sunday evenings. Call 966-4209 after 4:30 p.m. My7-3t

MORTGAGES

Mortgage Money

1st. 2nd. 3rd.

ONE LOW PAYMENT

DEBT CONSOLIDATION
STARTING A BUSINESS
MAKING HOME IMPROVEMENTS
BUYING A PROPERTY

The Best Deal For Home-Owners

IF you own a home or property, paid for or not, old or new, in town or country, our low cost mortgages will help you.
IF you need cash for any purpose, we can have it your hands within 48 hours and on the best possible terms.
IF you have finance company payments, bank payments, or any other type of payments that are too high, call us now. We often find that these

Payments Can Be Cut In Half

courteous service, lowest payments, immediate approvals, and this service is carried out in the privacy of your own home are all details are held in the strictest confidence. We promise you no obligation on your part.

CALL US NOW AND IF OUT-OF-TOWN CALL COLLECT
OPEN 7 DAYS A WEEK — 9 a.m. to 9 p.m.

Jim Bell – 966-4700

THE GREAT NORTHERN CREDIT CORP.
My3-6t

HELP WANTED HELP WANTED

CANADIAN FORCES EXCHANGE SYSTEM

REQUIRES

CONVENIENCE FOOD STORE MANAGER

POSITION —
to be completely responsible for the management of a new 2,400 square foot convenience food store opening at CFB Trenton in late June 1975

APPLICANT —
should ideally have some experience in the convenience food store industry. Should enjoy serving the public and willing to work hard for an attractive salary and fringe benefit package.

CLOSING DATE —
15 May, 1975.

Please apply in writing stating experience to:

Base Commander
Canadian Forces Base Trenton
Astra, Ontario
K0K 1B0
Attention: BXO

My6-8-10-13

Moore Business Forms

ARE YOU INTERESTED IN A CAREER?

We are looking for mature, responsible people who are interested in a career with one of the world's largest manufacturers of business forms. We are seeking persons to train as:

PRINTING PRESS & COLLATOR OPERATORS

We will give you all the training you need and you will be on the payroll while you learn. Prime consideration will be given to applicants with a mechanical background. If you have completed Grade X or equivalent and are willing to work shifts, we would like to talk to you.

We offer excellent company benefits and a good starting wage.

If you are interested in pointing your way to a brighter future for you and your family please direct your inquiries to:

PERSONNEL DEPARTMENT

392-1205

(Between the hours of 8 a.m. and 4:30 p.m., Monday to Friday)

Moore Business Forms
TRENTON

SALESPERSON REQUIRED FOR LADIES' WEAR DRESS & SPORTSWEAR DEPARTMENTS
Mature person with some experience desired. Permanent position for right applicant.
Apply In Person To
MRS. MARCHEN
JACKSON METIVIER LTD.
265 Front Street
Belleville, Ont.
My1-6t

ARTISTICALLY MINDED PERSON
To mount prints on an assembly basis. Pleasant working environment. Send full information to
P.O. BOX 340
Belleville
My7-3t

MATURE PERSON
For Small Friendly Office, Some Typing, Payroll and Record Keeping
Send Full Particulars in Confidence to —
P.O. BOX 340
BELLEVILLE, ONTARIO
My7-3t

GARDENER
3 or 4 days weekly. Must be experienced in lawn maintenance, rockeries, etc. and have car. Highest wages to the right person.
WRITE BOX A-24
THE INTELLIGENCER
My6-6t

IMMEDIATE openings for part time help, mornings, afternoons or evenings, call House of Fuller, 392-2200. Ap30-1m

ALUMINUM siding installers wanted. Must be fully experienced. Phone 392-[illegible]. My7-6t

BABYSITTER required days and evenings, weekend only, vicinity Charlotte St. Call 968-3361 after 5. My6-3t

HELP WANTED

Experienced Dining Room
WAITRESS/WAITER
REQUIRED
QUINTE HOTEL
In Person Only
My6-tf

BABYSITTER to come into my home 2 children, 73 North Front St. Call 968-5604. My6-3t

EXPERIENCED person for grocery and lunch bar, days or nights, full time or part time. Apply in person only, 227 Station Street. My6-3t

WANTED ASSEMBLERS FOR LINES PLANT IN NORTH WEST INDUSTRIAL PARK
Pleasant Working Conditions
Write P.O. Box 340,
Belleville
My6-3t

ROTARY well driller and one cable tool driller. Experienced and reliable. Reply Box A-67 The Intelligencer. Ap19-tf

PERSON to clean yard, storm windows, etc. 311 Charles Street. My7-3t

BABYSITTER needed Monday to Friday 8:30 to 4:30 for kindergarten age and 3 year old in vicinity of Queen Victoria School. Please call 968-3026 after 5 p.m. My7-6t

WANTED: High school student after 4 p.m. or Saturdays to cut lawn and help with garden. East central. Phone 962-0604 or 968-4136. My7-3t

BABYSITTING

WILL babysit in my home, vicinity of Harriett Street. Call 968-3612 anytime. My5-3t

WILL BABYSIT small infants in my home, $20.00 a week. Call Judy 968-3982, 254 Albert Street. My6-3t

RELIABLE mother will babysit in my own home. References. Telephone 968-7162. My2-3t

EMPLOYMENT WANTED

DO IT NOW

Roofing, Floor and Ceiling Tiling, Renovations of all kinds.
Free Estimates
962-9959 or 967-1530
My6-6t

GENERAL CARPENTRY
Rec rooms, renovations and General repairs. Fast courteous service.
NO JOBS TOO SMALL —
NO JOBS TOO LARGE
What you see is what you get — And what you get is best carpentry.
PHONE NOW AND SAVE
966-1439 — 962-9941
My6-6t

CARPENTRY work, renovations, farm work, interior finishing, ceiling tile and cottages, 962-7861 or 472-2681, Dave Brady, Larry Brunson. Ap8-1m

BIRD'S CLEAN-UP SERVICE
Basements, Garages, New Home Sites R.R. 1, Foxboro, Telephone 962-4747
S19-1yr

SHRUBS trimmed and fertilizer. All work guaranteed. Telephone 962-6807. Ap8-3t

FENCING and self-seal shingles, applied, eavestroughing, new and old repaired. Telephone 962-3687. My6-3t

PAINTING, interior, exterior, quality work, free estimates. Phone 968-3360. My6-3t

MATURE reliable responsible woman wishes part time employment preferably mornings, experienced sales clerk, minimum wage. 392-2160. My6-3t

WANTED

WOMAN TO SHARE 3 BEDROOM APARTMENT WITH 2 OTHERS
Close To Front Street
Completely Furnished
962-0786
Ap28-ev-m-w-f-tf

WICKER furniture, dining room suites, round tables, etc. Also glass, china. Huffman's Antiques, 3 miles East Belleville Hampton on No. 2, 962-8473. Ap1,1m

WANTED: Old glass, china, brass, clocks, furniture, silver, brass beds, crocks, anything you'd like to sell. The Flea Market, 962-0862 or 962-1432. S4-tf

WANTED, a motorcycle or minibike frame with wheels. Telephone 962-1681. My6-3t

WAREHOUSE space approximately 1000-1200 square feet. Dry and heated. Monthly rent. Please call 968-8085. My6-3t

YOUNG mother with three-year-old wants to share her 7-room country home with expectant mother or woman with one child. Phone 962-1265 Available immediately. My3-6t

ANYTHING TO SELL?
ADDITIONAL LINES REQUIRED ON CONSIGNMENT FOR ESTABLISHED BUSINESS
IDEAL RURAL LOCATION
OPEN 7 DAYS WEEKLY
Honey, Farm Products, Farm Machinery, Etc.
WHAT HAVE YOU?
396-3149
My7-6t

CHAIN LINK FENCE TO INSTALL?
We will install your material or supply
Telephone 967-1269
My7-6t

WANTED

I WILL BUY THE FOLLOWING OLD TIMEY TYPE THINGS:
Cast iron and old tin toys; advertising signs and objects; pottery crocks, jugs and bowls; pocket watches; china; jewellery; glassware; brassware; copperware; woodenware; [illegible] and much more. Call 968-4862 before you throw it out or give it away. Mr1-tf

WANTED 2 or 3 bedroom house within a 10 mile radius of Belleville, young couple, no children. Reply to Box A-2 The Intelligencer. My7-6t

WANTED — Pasture for 20 head cattle. Phone 399-2146 (Wellington). Ap24-tf

WANTED to buy! Quality used furniture at reasonable prices. Belleville Home Furnishings. 968-1231. Mr27-tf

WANTED old violins any condition. Telephone 968-6302 after 6 p.m. Ja13-tf

HONEST knowledgeable antique dealer will buy your treasures or give you good advice. 968-6134. Mr13-1m

WANTED 8' - 10' aluminum or fibreglass boat, call anytime, 392-1285. My3-6t

WANTED to buy 4-5 bedroom, new house, good location, close to Junior Schools. June 1 or later. Phone (416) 966-4289 or write Box A-19 The Intelligencer. My5-6t

BED, for boy, single or double, tent camping equipment. Phone 962-7161. My7-3t

ACCOMMODATION WTD.

HAVE a customer to rent farm house, barn and some acreage. Will pay to $200. monthly rent — Louis Yanover Realtor, call 962-4366. My6-6t

PENSIONERS need 2 bedroom apartment, ground floor, furnished or unfurnished (stove and fridge required). West Hill area. No pets. Phone 967-1257. My7-6t

FOR RENT

PARKDALE Community Centre Hall for rent for all occasions. Contact Mrs. G. Mills, Telephone 967-1593 for details. O6-ev-w-th-tf

6000 SQUARE FEET
ULTRA MODERN OFFICE SPACE
Available Summer 75
S and A INVESTMENTS
962-2133
F13-ev-s-w-tf

1 BEDROOM apartment, heat and hydro, $170. monthly, 2 bedroom apartment, Everett Street area, hydro extra $180. Call 962-0794. My2-tf

3 ROOM apartment, downtown, $130. per month plus utilities, no appliances, call 968-6888 between 5 and 9 p.m. My2-6t

MODERN 1 bedroom apartment, stove and frig., wall-to-wall carpeting, cable TV, all services paid for, married couple, no children, no pets, $165. month. Available June 1. 962-9077. My2-tf

2-BEDROOM apartment, $165.00 monthly, Cannifton. Available immediately. Near stores, service station. Heat, hydro included. 962-2781. My3-tf

Krazy Kelly's

125 FRONT ST.
966-5322
RENT COLOR
Zenith
RCA — Sylvania
Motorola — Philco
G.E.
AS LOW AS
10.00
MONTHLY
1-Hour Delivery
Rent-To-Own Plan
Only First Month
In Advance
Rental Delivery
9 a.m. to 9 p.m.
KRAZY KELLY'S
125 FRONT STREET
966-5322
[illegible]

NOW RENTING
MEDICAL AND PROFESSIONAL SUITES
S & A INVESTMENTS
962-2133
F13-6t

2 BEDROOM apartment in residential area, 112 Progress Avenue, West Park Village, wall-to-wall carpeting, frig., stove, heat, hydro, cable TV, $190. month. Adults only, 962-1260 after five. My6-6t

MOTOR O'TEL modern rooms, day, week, month, cooking, TV, laundry, air conditioned, 281 Sidney 968-[illegible]. O6-tf

TEACHERS WANTED

Le College Loyalist Requiert 4 Professeurs de Francais A Plein Temps

Le College Loyalist des Arts Appliques et de Technologie recherche quatre professeurs pour l'enseignment des cours de francais pour eleves debutants, moyens et avances. Trois des professeurs devront commencer leur enseignement des le 20 mai prochain ou plus tot si possible. Les services d'un quatriere professeur seront requis a compter du ler septembre 1975. Tous devront suivre un programme d'instruction d'une semaine en commencant le 20 mai, 1975.

Les candidates devront avoir une parfaite connaisance du francais parle et ecrit ainsi que de la culture francaise de nature a pouvoir y sensibiliser leurs eleves. Ils devront etre detenteurs d'un diplome universitaire, ayant de preference une specialisation en francais; une preference sera egalement accordee aux personnes ayant une experience des methodes audio-visuelles et audio-linguales.

Les personnes interessees sont invitees a soumettre leur candidature par ecrit accompagnee d'un curriculum vitae complet le plus tot possible au:

Doyen de la Faculte
Le College Loyalist des Arts Appliques et deTechnologie
Case Postale 4200
Belleville, Ontario
coom-2 credia mecoca

TEACHERS WANTED

Loyalist College Requires Full Time Teachers of French

Loyalist College of Applied Arts & Technology requires full-time teachers to teach Beginner, Intermediate and Advanced French. Duties of three teachers to commence on or before May 20, 1975 and a fourth to commence September 1, 1975. All teachers will be required to take a one-week training program commencing May 20, 1975.

Applicant must be a native speaker or be able to express himself/herself as one; have a high standard of French and know the French culture well enough to be able to sensitize people to it; must have a University degree, preferably with a major in French, and have had some formal training in audio-visual and audio-lingual methods.

Apply in writing stating qualifications to:

Dean of Faculty
Loyalist College of Applied Arts & Technology
P.O. Box 4200
Belleville, Ontario
My7-6t

FOR RENT

2 BEDROOM apartment in Frankford. Available May 1st, couple preferred or with 1 child, $130. a month. Telephone [illegible]. Ap26-tf

TWO 2 bedroom apartments at 181 Palmer Road. Call Rex Bridge, [illegible] anytime. Mr22-tf

MODERN apartments for rent. Contact Louis Yanover, Realtor, [illegible]. Ja23-tf

COMMERCIAL main floor, 1300 sq. ft. West College, J. E. [illegible] Realty, [illegible]. My8-3t

TWO BEDROOM
BASEMENT APARTMENT
All utilities, stove, frig and
cable TV included
$165. MONTHLY
Please Call 962-1657 After 6 p.m.
My6-tf

FURNISHED bedsitting room, parking and laundry facilities, adults, no pets, private entrance, 962-1767. My6-tf

ONE BEDROOM (bathroom) heated apartment, range, refrigerator, cable outlet, central, $78. monthly. Telephone 962-7562. My6-tf

ONE BEDROOM apartment, heated, appliances and cable TV, adults only, $135. monthly. Call [illegible] anytime. My6-3t

WEST PARK VILLAGE, 1 bedroom apartment in adult bldg. All utilities, range refrigerator, parking for 1 car. References. No pets. Phone after six, [illegible]. My7-tf

1 BEDROOM APARTMENT, Victoria-Dufferin area, stove, refrigerator, cable TV, parking, available June 1, $130. month, Call [illegible]. My7-tf

FURNISHED heated 1 bedroom apartment, upstairs. Private entrance. Central. Pay own utilities. Available June 1st, $125. month. Phone [illegible].

2 BEDROOM apartment, downtown area. Available June 1st, $118. per month, heat included. References. Call Mrs. Barnett, [illegible], A. E. LePage Real Estate Ontario Ltd. My7-6t

2 BEDROOM apartment in lower duplex. $162.50 a month. Available June 1st. Phone [illegible]. My7-3t

ONE bedroom apartment, furnished, heat, hydro and cable. Immediate possession. $40.00 per week. Phone [illegible] evenings. My7-tf

4 BEDROOM apartment, kitchen, living room, unheated, 181 Pinnacle, $160. month. Call [illegible] or [illegible]. My7-tf

1 BEDROOM apartment in 6 plex. All utilities paid, fridge and stove, laundry facilities, cable, wall to wall carpeting. Available June 1st. Call [illegible]. My7-tf

TWO bedroom carpeted apartment, $150. per month, includes heat, hydro, cable TV, refrigerator, stove, parking, laundry facilities. Adults only. Call [illegible]. My7-3t

ROOM AND BOARD

FURNISHED room, kitchen privileges, everything supplied, parking, telephone [illegible]. My7-6t

ROOM AND BOARD with home like privileges for girl student, in West Hill area, abstainers only, [illegible]. My7-3t

ROOM and board. Gentleman preferred. Lunches packed, TV privileges. Washing done. Telephone [illegible] for further details. Ap7-tf

$30. PER WEEK, completely furnished, residence for singles, private bedrooms, shared kitchen and living room with TV linen, dishes etc. supplied, 962-3719 after 6. Ap23-tf

ROOM AND BOARD
For Elderly Ladies, television
in dining room and all rooms.
Don't Stay Alone
Apply 136 ALBERT ST.
962-4056
My1-6t

FURNISHED bedsitting room, refrigerator, linen, dishes, etc. Private entrance, $22. and up weekly. Call Tom Rogers, [illegible]. Mr26-tf

ONE BEDROOM basement apartment, $130, everything included, available May 1st, phone between 4 p.m. and 6 p.m. [illegible]. Ap29-tf

ROOMS — furnished bedsitting rooms, large, very clean, share kitchen, television piped, 2 bathrooms, several choices, non-smoker preferred. [illegible] evenings. Ap29-tf

FURNISHED rooms for women, everything supplied, share kitchen Call [illegible]. Ap28-tf

ROOM in boarding house with kitchen privileges, East Hill vicinity, near bus route, Telephone [illegible]. Ap3-tf

COTTAGES FOR RENT

"FRASER'S COTTAGE RESORT"
BEAUTIFUL BAY OF QUINTE
NORTHPORT, ONT.

Lease by Season, Rent by Month or Week. Your own private, modern, fully equipped 2 — 3 bedroom cottage. Enjoy the good weather months commuting and holidaying on large spacious well treed waterfront grounds, with lovely 30 x 30 patioed pool. Excellent boating, fishing, golfing. Reservations and information Bud and Dorthy Johnston, R.R. 2, Picton, Ont. 1-613-476-[illegible]. Mr1-6m

2 BEDROOM cottages, all conveniences, close to Belleville and Trenton, electric heat, by season. Available May 1st. 476-[illegible] Picton. Ap3-tf

TWIN CEDARS
HOUSEKEEPING COTTAGES
2 and 3 Bedrooms
Located On Marble Lake
Cloyne, Ont.

Safe beach, inside toilet, gas heat and cooking, tent and trailer parking.

[illegible]-7417 — 336-3451 Northbrook
My5-ev-m-w-f-1m

ELM TREE COTTAGES
7 Miles East of Kaladar, Lakefront housekeeping cottages, excellent fishing, 12' aluminum boats, sandy beach, good swimming, quiet wooded surroundings.
May Through October
By The Week, Or For Weekends.
CALL [illegible]-3130
My7,9t

FOR SALE

BILL AND ERMA'S
80 BRIDGE ST. WEST
962-3202 — 962-4882
Open 7 a.m. to 8.30 p.m.
PLANTS — PLANTS
Geraniums
Ivy Geraniums
Hanging Baskets
TOMATOES:
Beef Steak
Sun Ray
Star Fire
Better Boy
PEPPERS
Hot and Sweet
CABBAGE
CAULIFLOWER
ALL TYPE OF FLOWERS
For Annual and Perannial
We Also Sell These At
R.R. 1, CARRYING PLACE
1 Mile West Of Rednersville
From 4.30 p.m. Daily
My7,8,14,15,21,22,28,29,Je4,5

GARDENERS AND FARMERS
SPRING CLEARANCE
Manure, aged $1. per bushel
Top soil, $3. per yard
Hay - Straw — 75c Per Bale
CASH AND CARRY ONLY
[illegible]
My7-6t

STRAWBERRY plants, second of highway, three miles west of Belleville, Martin Myvaert, call [illegible]. My6-12t

FOR SALE

MOTHER'S DAY SPECIAL
MAY 1st to MAY 10th
BEEF BY THE SIDE
Government Inspected
MAKE MOTHER HAPPY
FILL UP HER FREEZER
With Young, Tender, Lean Beef.
Cut, Wrapped, Frozen, Delivered
FOR ONLY 79c lb.
Delivery Date Up Until May 31st.
Please Order Early
PHONE 392-6276
My2-6t

Krazy
Kelly's
R.C.A.
XL-100
26" COLOR Consolette
1975 MODEL
Reported To Be The Finest
Color TV Made
Brand New In Boxes
$599.95 w.t.
Phone Tonight Delivery Tonight
1 Hour Delivery
NO MONEY DOWN —
$5.00 PER WEEK

Krazy
Kelly's
In The Heart Of Belleville
125 FRONT ST.
966-5322
Mr21-ev-m-f-tf

New Propane
Gas Barbecues
$79.50 up
Also Cylinder And Bulk Gas
Installation
LAKE ONTARIO PROPANE
LTD.
392-9444 Anytime
Ap3-tf

P-X
FURNITURE
WAREHOUSE
RCA 26"
XL 100
1975 MODEL
$589.00
NHL SPECIAL
WE KEEP THEM
RUNNING AFTER
WE SELL THEM
P-X
FURNITURE
WAREHOUSE
HWY. 33
Just South Of 401 Trenton
OPEN NIGHTS TILL
9 p.m.
My2-tf

- —1 Kodak Movie Camera.
- —1 Kodak Movie Projector.
- —1 Bell & Howell Movie Camera.
- —1 4 Bulb Light Bar
- —1 Kodak Star Flash — 127.
- —1 Ansco Cadet Flash — 127.

968-5623
My6-3t

WANTED RESIDENTIAL SITE
FOR SWIMMING POOL

Leading distributor wants a nice back yard to display new 1975 model of above ground pool, top consideration given for prime location.
DON'T MISS THIS OPPORTUNITY
CALL 1-416-447-3128 COLLECT
Days or Evenings
Ap19-1m

COIN WASH equipment, 2 double units, suitable for 4-bay car wash, or will sell separately for truck operation. 392-1337. Ap30-tf

GUNS, scopes, reloading supplies, knives, tackle, archery, canoes, boats, bought and traded. Kelly's Sport Shop, 346 North Front Street, [illegible] Mr20-tf

BILL'S
Well Drilling
(12 Years Experience)
FOXBORO — 968-3390
Ap30-tf

Belleville
Home
Furnishings
363 FRONT ST. — 962-1221
'Quality Used
Furnishings At
Reasonable Prices'
ALL MAJOR APPLIANCES (Valued at $60. and over) COVERED BY A MINIMUM 30-DAY WARRANTY. — FREE DELIVERY ON MOST ITEMS WITHIN THE CITY
Mon. — Tues. — Thurs. — Sat.
9.00 — 5.30
Fridays — 9.00 — 9.00
CLOSED ALL DAY WEDNESDAYS
O20-ev-m-w-f-tf

FIREPLACE wood, any size any kind, any length $18. to $22. cord. Free delivery. Phone [illegible] anytime. Mr11-tf

FOR SALE

WHY WORRY?
Need To Have A Well Drilled
Afraid Of A Dry Hole
WORRY NO LONGER
Call: MANSE DONALDSON
968-9431
No Water — No Charge
Ap16-tf

CORBYVILLE TV AND
APPLIANCE LTD.
CORBYVILLE, ONT.
Where Prices Are Fair And
Reasonable
Come and Check Our Prices
Before You Purchase Your New
TV, Stereo or Appliance
968-3341
Go North On Cannifton Road,
½ Mile Past Club Cedar Dance
Hall On River Rd.
Ja21-tf

GIANT
25"
ZENITH SPANISH
CONSOLE
100% Solid State
NOW ONLY
$666. w.t.
Completely Automatic
Only $6.50 Weekly
20" ZENITH PORTABLE
COLOR
$444. w.t.
(The quality goes in before the name goes on)
NO MONEY DOWN
NO PAYMENTS TILL JULY '75

Krazy
Kelly's
In The Heart Of Belleville
125 FRONT ST.
966-5322
Ap28-ev-m-f-tf

- —2 Year Old 9x12 Tent .. $50.
- —Primus Stove, new condition .... $20.
- —1 Pair Good Quality Green Drapes, 144 x 95 .... $50.
- —1 Pair Tiffany Lamps .... $40.
- —Victorian Picture ...... $20.
- —Child's Chest of Drawers .... $20.

962-9447
My7-3t

QUANTITY of drums 45 gallon, like new, $2.50, 30 gallon heavy duty with lids $4, [illegible]. Ap1-tf

PURE Maple Syrup, fieldstone, Burton Hubble, Co-Op Insurance (C.I.A.G.), agent, telephone [illegible]. Mr29-1m

COMBINATION oil heater and 4-burner gas range, good condition $75. Telephone- [illegible]. Ap25-tf

Aluminum Siding
Soffit, Fascia, Eavestroughing,
Doors, Windows and Awnings
WM. BIGFORD, ALUMINUM SALES
R. R. 2, Brighton
Call Collect 1-613-475-[illegible]
Authorized Distributor Of Hunter-Douglas Flexalum
Mr20-tf

FRENCH Provincial bedroom furniture, antique white and gold finish, dressers, chest, beds, and etc. now in stock and on sale at Booth's Warehouse Store next to the Belleville Arena, [illegible]. Mr7-tf

GOOD QUALITY
New and Used Furniture
At Reasonable Prices
BELLEVILLE FURNITURE &
AUCTION BARN
580 Dundas Street East
962-7128
Ap25-1m

ARBORITE table, extends to 58 inches and four chairs. Call [illegible] anytime. My6-3t

FLOWER soil, $1.00 per bushel, must bring own container. Telephone [illegible]. My6-3t

We Specialize In Freezer Orders
DEAN & McCAMON
ABATTOIR
BEEF & PORK FOR FREEZERS
Custom Slaughtering, Cutting
Wrapping and Quick Freeze
Sides & Hams — Cured & Smoked
R.R. 6, BELLEVILLE — [illegible]
Glen McCamon & Sam Dean
Mr20-ev-m-w-th-f-s-tf

Unbelievable
20 Inch
R.C.A.
Accucolor Solid State in Many Areas, Automatic Color Lock
ONLY $4. WEEKLY
RENTAL PURCHASE
No Money Down
1 Hour Delivery

Krazy
Kelly's
In The Heart of Belleville
125 FRONT ST.
966-5322
Mr21-ev-m-f-tf

MINNOWS
Wholesale
Any Quality
336-2357 (Northbrook)
After 7 p.m.
Ap29-12t

BOY'S C.C.M. bicycle, good condition, [illegible]. My6-3t

FOR SALE

buy
or
rent

ZENITH

circle tv
QUINTE MALL
968-3000

READY TO FINISH
- —Colonial style furniture, 4 drawer, 5 drawer, 6 drawer chests.
- —8 Drawer, 12 drawer dressers.
- —Vanity desk, single and double door wardrobes.
- —Juvenile Chest and Wardrobe Combination.
- —Desk, 5 and 7 Drawers
- —36" and 42" Bookcase Cases.
- —Night Tables selling at $19.75.
- —3 Drawer Chest $23.95
- —4 Drawer Chest $29.95
- —4 Drawer Chest $24.95.

Chargex and Master Charge
Get This Type Of Furniture
Now Before Prices Go Up
Again
FLORENCE'S
313 Front St. — Belleville
BABY PALACE
Jy13-tf

DRUMS — 45-GALLON
Ideal For Floating Docks
and Garbage Cans, Etc.
Tops In Or Out
$1.50 each or 4 for $5.00
Just Over The 401,
On Centre St. In Cannifton
Ap30-1m

COLONIAL dining room furniture, drop-leaf tables, oval pedestal tables; 3 leaf rectangular tables, hutches, buffets, corner cabinets. All in no mar unstane finishes. Buy at Booth's with 90 days no pay interest free and 30 miles free delivery from Booth's Warehouse Store on the Market Square, [illegible]. Ap1-tf

FURNITURE — 3 rooms of furniture Bedroom, living room and kitchen for $[illegible]. Included are sofa and chair, bedroom suite, mattress and Box Spring. Take advantage of Booth's free layaway and 30 miles free delivery from Booth's Warehouse Store, next to the Belleville Arena, [illegible]. Mr7-tf

SWIMMING POOL
SACRIFICE

Leading manufacturer and distributor has above ground Redwood pools left over from 1974 season. ½ PRICE — GUARANTEED INSTALLATION AND TERMS. Call Credit Manager COLLECT 1-416-[illegible] Days and Evenings
Ap19-1m

FULLY reconditioned black and white and color TV's. See at our new showroom at 235 Station Street, Associated TV Service, [illegible]. Ap18-tf

(2) 12' TANDEM dump boxes complete in very good condition. Telephone 473-[illegible] Madoc. Ap24-12t

MUSICAL instruments — guitars, pianos, saxophones, banjos, drums, violins, flutes, etc. Choose from brand names like Gibson, Fender, Ludwig, Rodgers, Wurlitzer, Mason, Risch, Selmer, Martin, Yamaha-Frayner and many more at Booth's Warehouse Store, [illegible]. Ja18-tf

APOLLO 10-SPEED in excellent condition. Phone [illegible] after 6. My6-3t

QUANTITY of Rodney Oats for feed or seed, to sell, call [illegible] or [illegible] after 4.30 p.m. My6-3t

SANNENGOATS, male and female, 3½ months old. Telephone [illegible]. My6-3t

WINNEBAGO truck camper cap, benches, foam cushions and table, all in excellent condition. Call [illegible] after 6. My6-3t

GIBSON RIDING LAWN MOWER
7 HORSE POWER
3-SPEED TRANSMISSION
3-BLADE CUTTING ASSEMBLY
GOOD CONDITION
$450.00
PHONE [illegible]
My5-3t

1973 YAMAHA 338 G.P.X. (free air), nearly new, perfect condition, [illegible] after 5.30. My2-6t

PORTABLE paint stripping machine for stripping parking lots. Make 100 to 300 per cent profit $100. [illegible]. My6-3t

GRANDVIEW FARMS
V. LANG AND SON
Trenton, Ontario
392-3100
Large shipment of Western and English Tack. Just in — New Saddles starting at $98.00
Horses For Sale Or Trade — Always 50 Head To Choose From
Ap11,ev-m-w-f-1m

GOOD AS NEW ARTICLES
AT BARGAIN PRICES
Shop And Save At The
MARY-L BOUTIQUE
DUNDAS ST.
Just West Of Towers
968-3032
Mr21-ev-m-w-f-1m

An Interesting
Place To Visit
INTERNATIONAL
BAZAAR
Imported Gifts
and Fashions
Belleville Plaza
966-5700
Ap22-ev-m-w-f-1m

"The Step Saver"

FIND THE SERVICE YOU NEED IN THIS
BUSINESS AND PROFESSIONAL
SERVICE DIRECTORY

Accountants

SODEN & CO., 25 Campbell Street, Belleville, [illegible], Larry Soden, B. Com., chartered accountant. Ken Soden, A.F.E., Accredited Public Accountant. Kerry Soden, B.A., Chartered Accountant. D1-tf

Appraisals

APPRAISALS Specialist, F. John Halloran, Broker, F. J. Halloran, Real Estate, 136 Dundas St. E., Belleville, Ont. (613) [illegible]. D13-tf

ALUMINUM PRODUCTS

SUPERIOR Aluminum Products, aluminum siding with 25 years guarantee doors, windows, soffits and Fascia eavetroughing, 166 Catherine Street, Belleville, Ont. [illegible]. Ap25-1m

Architects

M. PAUL WIEGAND, Architect, 219 Front Street, Belleville, [illegible]. D1-tf

BEEF — BEEF

CORN Fed steers, no charge for Heart, liver and tongue with orders. Sides 89c a lb. Fronts 79c a lb. Hinds 99c a lb. cut and wrapped, excellent quality government inspected. Phone Ivan May, [illegible]. Mr22-6m

BRICK WORK

BRICK VENEER block foundations, fireplaces, stone work, repairs and cement work. Free estimates, [illegible]. Ap30-1m

CARPENTRY

ALL KINDS — Repairs and maintenance, carpentry - electrical needs, plumbing, most types of handyman work. For further information call Ton Roozen, [illegible], R.R. 4, Trenton. Ap13-1m

HOUSE REPAIRS, Paper hanging, renovations, painting, window glazing, shingling (Call your house doctor, old time workmanship, [illegible]. Ap10-1m

HARRISON CONSTRUCTION — Custom framing, renovations, additions, rec rooms, siding and household repairs. For free estimates call Dave Harrison [illegible]. F4-6m

CARPENTRY CONTRACTOR

H. & W. CONSTRUCTION, home renovations and additions, interior and exterior work. Reasonable rates and guaranteed workmanship. For free estimates call [illegible] or [illegible]. Ap22-1m

CARPENTRY Contractor — general repairs — renovations — additions and rec rooms. For an estimate call William C. Beick, [illegible]. F8-tf

CUSTOM HOME builder, renovations specialists. Your home repairs — our business. Trumpour & Son Construction Ltd., T. C., 46 Parker Street Belleville, [illegible]. Ap10-tf

CONCRETE BASEMENTS

CONCRETE basements, call Quinte Concrete Placing Co. — Free estimates. Call anytime, [illegible]. My6-1m

CONSTRUCTION

SAND — GRAVEL
TOP SOIL
SMALL LOADS A SPECIALTY
FENCE BOTTOM REMOVAL
GRADING AND LOADING
Phone Between 7 a.m. - 5 p.m.
E. RANKIN HAULAGE
Belleville [illegible]
Mr21-6m

CARPENTRY

EAN BUSH carpentry offers eleven years experience in home renovations, additions, custom trimming, specializing in professional work. Reasonable price. [illegible]. My6-1m

CUSTOM FRAMING

LYNN STRATTON Construction, specializing in house framing, cottages, apartment units, pole barns, horse barns, garages. Free estimates. Call [illegible] after five. S26-tf

CUSTOM Framing, residential and commercial renovations, rec rooms, custom trimming. Percy Treverton Construction, [illegible]. Ap15-1m

DIP & STRIP

BROOK'S AUCTION - Dip and Strip Service — Cold Dip Method — we do not use water or lye — doesn't damage glued joints. 1-day service. For information please call [illegible], Phil Brooks. Ap23-1m

EAVESTROUGHING

EAVESTROUGHING, installations and repairs, chimney repairs and flashings, furnace, repairs and installations, 30 years experience, all work guaranteed. Phone [illegible]. Ap28-1m

COUNTRY Roofing Company Roofing and Eavestroughing. Free Estimates Guaranteed. [illegible], Belleville. D4-tf

EXCAVATING

BACK HOE WORK, Basements, Septic Systems, Trenching, Grading, Back Filling. Free Estimates. Robert Gray, [illegible]. My3-1m

BACK HOE WORK, Trenching, Grading, Basements, Back Filling, Septic Fields A Specialty. All work guaranteed. Free Estimates. [illegible]. Ap23-1m

Back-hoe — Crawler Loader
Trenching — Final Grading
Septic Systems
Free Estimates
J-MAR CONSTRUCTION
CALL [illegible]
Ap15-1m

DOUG'S EXCAVATING, basements, wells, septic systems, trenching, grading, back filling. Free estimates. Douglas Eggleton, [illegible]. Ap17-tf

FRED'S KITCHEN AND CONSTRUCTION CENTRE

FRED'S KITCHEN and Construction Centre, 73 Emily St., phone [illegible]. Custom kitchen by H. & G design, and vanity with post form tops. We also specialize in small renovations, additions and household repairs — Free estimates — all work guaranteed. F28-6m

FLYING LESSONS

LEARN TO FLY — Private — Commercial — Multi-engine — Instrument ratings. Belleville Airport [illegible] or [illegible]. Mr27-1m

FENCE BOTTOM REMOVAL

LOADER, bulldozer, backhoe and tandem dump trucks. Rental, Sand, Gravel, Fill. Gerald O'Neill, [illegible]. Mr27-6m

GENERAL MAINTENANCE

GENERAL clean-ups, roofing and painting. Telephone [illegible] ask for George or Jim. Ap19-1m

HOME MAINTENANCE

RESIDENTIAL and revenue properties. Ceramic tile bathrooms, cabinets, trim work, interior and exterior painting, etc. Complete home maintenance. Workmanship references. Free estimates. Call [illegible] evenings. Ap1-1m

GENERAL CARPENTRY, repairs and renovations, painting, papering, kitchen cabinets, counters, panelling, ceilings, ceramic tile, sundecks and patios. Herb Brown, [illegible], Ralph Rinsley [illegible]. Ap28-1m

HEATING

CONSERVE ENERGY with electric heating. Individual room control, built-in heaters, portable. Immediate delivery. Free estimates. Fiddis Electric, 294 Pinnacle Street, [illegible]. Free Parking. D6-tf

KITCHEN AND BATHROOM

CUSTOM KITCHEN and bathroom remodelling, counter tops, high quality custom design cabinets, wide range to chose from, show room at 257 North Front St. Highland Const. Home Improvement Centre. — Free estimates, [illegible]. D6-tf

LANDSCAPING

GARDEN WORLD LIMITED
FOXBORO
Garden Top Soil — Sand Fill
Professional Landscaping — Spray Programs — Spring Clean-up
Stirling [illegible] Zenith
(Brighton, Trenton and Belleville [illegible])
Ap17-1m

LAWN MAINTENANCE

LAWN maintenance, roto tilling, spring clean up. Telephone [illegible]. Ap21-1m

MASONRY

ALL TYPES of masonry work, sidewalks, brick and block work, etc. Free estimates, Call [illegible]. Ap16-1m

MEATS

SIDES OF Beef 89c per lb. Fronts of Beef 79c per lb. Hinds of Beef 99c per lb. Sides of pork 69c per lb. (cut and wrapped). No charge for delivery. All meat government inspected, apply Clifford Heath, Stirling [illegible] between 7 and 9 p.m. F28-1m

OATS AND BARLEY

CLEANED Harmond Oats (small hull), weighing 40 lbs. per bushel, $2.25 per bushel, cleaned Trent Barley grown from registered seed — $4.00 per bushel. Field peas $10.30 per bushel, Phone Ivan May, [illegible], R.R. 1, Foxboro. Ap13-1m

PAINTING and DECORATING

FOR YOUR painting and decorating call K. Shaw, [illegible] try our prices. Free estimates, good workmanship. Ap13-1m

PAINTING, decorating, paper hanging, free estimates. Call [illegible]. Ap13-1m

PEST CONTROL

EXTERMINATION — "Pest Control Contractors". A pest control service for homes, business and industry. Call us for free estimate to provide spider control for your home or cottage. Fully insured and licensed. Locally owned and operated. House calls a specialty. 613-[illegible] anytime. Ap19-1m

PROFESSIONAL PAINTING

INTERIOR & Exterior painting. Floor Refinishing (hardwood). Competitive prices on any size room or bldg. Benjamin-Moore paint used. Quality workmanship. For free estimates call P & B Decorating and Flooring, [illegible] after 5. Ap7-1m

PROFESSIONAL PAINTING (MOE BELANGER)

DON'T MISS This Off Season Opportunity. Latex or oil paint. Quality, paint labor supplied. Average living room 12' x 12' $78.00. Average bedroom 9' x 10' $68.00. Above prices include ceilings, walls, woodwork and closets. Job completed to customer's satisfaction. No job too small or too large. Free estimates. Call [illegible]. F28-6m

ROOFING

CUSTOM ROOFS, [illegible]. Complete roofing service for all your roofing needs, eavetroughing, galvanized and aluminum, Reynold's aluminum siding and soffit. Chimney repairs and flashings, roof vents and soffit vents. Free estimates. Ap23-1m

GEORGE BAILEY, R.R. 1, Carrying Place. Eavestroughing and roofing of all kinds, asphalt and gravel flat rofs and repairs. Eavestroughing 35c per foot and up, free estimates, work guaranteed. Phone days or evenings [illegible]. Ap19-1m

Septic Tank Services

ACE PUMPING COMPANY, Septic Tanks, Basements — Toilet Renting for Construction and Sporting Events. Best equipment in the Quinte District. Customer Satisfaction Guaranteed, [illegible], [illegible]. D1-tf

Services

MALCOLM BROS. LTD., Floor and Window Upholstery Furniture, Cleaning and Rug Cleaning, Wall Cleaning, Storm Windows, Airless Deodorizing Service, Complete Housecleaning, [illegible] or [illegible]. D1,tf

SCOTT CONSTRUCTION

RENOVATIONS, additions, roofing, siding, aluminum, color-lok stone work, aluminum windows, doors, patio doors. Concrete work, chimney repairs. Stirling [illegible] collect. Free Estimates. Mr22-tf

SIDING

VINYL siding, soffit and facia the siding with a transferable 20-year guarantee. Amerix stone facings, aluminum products, windows, doors, patio doors, shutters. Showroom at 257 N. Front Street. — Highland Const. Home Improvement Centre, free estimates, [illegible]. D6-tf

SPRINGS

FOLEY SUPPLY and Machine Co. (1970) Limited. Springs for trucks, trailers and buses. Rebuilt and rearched installed and repaired. "Give us a ring we've got the spring's" 23-25 Wallbridge Cr. [illegible]. Ap16-1m

TRAILERS and TRAILER HITCHES

TRAILER hitches immed. Trailer manufacturing tag-along, 5th wheel, custom boat trailers, all types of railings, portable welding, Leeman's Ornamental Iron, R. R. 1, Belleville, Rednersville Road, [illegible]. Ap30-tf

TRANSMISSIONS

KING TRANS
Automatic transmission specialist. Service to all makes. Automatic - standard - rebuilt - exchange, King Transmissions, 301 Front St. — [illegible]. Ap14-1m

WELL DRILLING

WELL DRILLING — Quinte well drilling by Floyd Taylor. Free locating and fully licensed to serve you better. [illegible]. F14-tf

HASTINGS well drilling, fully licensed all work guaranteed. Best prices in town. Under Corbyville area, Thurlow 477-[illegible]. Ap9-6m

FOR SALE

ANTIQUES FOR
MOTHER'S DAY
Choice Nippon, China, Aladdin Lamp, Green Opaque, Original Burner and Chimney and Shade.
MRS. LENA HOLLAND
Upper Union St., Picton 476-3571
My5-7

TOOLS
- —Leading Brands
- —Custom Sets
- —Net Prices
- —Chargex

SNOWDEN POWER
EQUIPMENT
Bayside and 2 Hwy.
[illegible]
Ap30-My7

ANTIQUE clock, Organ organ, washing machine and dryer, all in good condition, apply 157 Station St. Belleville. My5-3t

BARLEY cleaned, grown from registered seed in 1974, $4.00 per bushel. Oats cleaned $2.75, per bushel. Phone Ivan May, [illegible]. My5-3t

EAN BUSH carpentry offers eleven years experience in: home renovations; additions; custom trimming; Specializing in professional work, reasonable prices, [illegible] Consecon. M3-3t

3-PIECE green chesterfield, artificial fireplace with electric logs and brass andirons, General Electric refrigerator, apartment size range, 19-inch portable B and W Television. [illegible]. My5-3t

LLOYD baby carriage [illegible] good condition, green metal body, fabric hood and storm cover, plastic dust cover included. Phone [illegible]. My5-3t

ONE COCKSHUTT, two-row corn-planter, 3 years old, in new condition, asking $600. [illegible], My5-3t

7½ H.P. OUTBOARD motor. Phone [illegible] after 6 and weekends. My7-6t

FOR SALE

DAVID Brown 990 tractor with loader, live power, new battery, muffler, paint, front tires. Call [illegible]. My7-3t

STEEL lockers, full length, 2 banks of lockers, $30 per bank. Apply 11 Chatham Street, after 6 p.m. My7-3t

SALE of inmate hobbycraft Items, Saturday, May 17, 1975, at 1 p.m. - 4 p.m. at Warkworth Institution.

LATHAM raspberry plants, dug while you wait after 5 p.m. only. Call 473-[illegible]. My7-3t

WESTINGHOUSE B. and W. television, 2 years old; antique china: Cosmos lamp and Cranberry. Telephone [illegible]. My7-3t

CAPTAIN'S bed, like new. Call [illegible]. My7-3t

BUFFET and matching mirror, antiqued green and gold. Telephone [illegible]. My7-3t

ONE G. Jayce rug shampooer. Asking $8.00. Phone 477-[illegible]. My7-3t

SPECIAL prices this week for the "Sleep-or-Lounge" with the 5 year guarantee by Kroehler at Wray's 300 Front Street. M7-8-13-14

3 PIECE sofa and chair suite, 2 [illegible] and end tables and lamps. Call [illegible] anytime. My7-3t

ALUMINUM siding. Colors white and maroon. Still in boxes. Asking $1,300. Call [illegible]. My7-3t

FLAW-BLUE dishes $25.00. Refinished wooden churn $100.00. French day bed $40.00. Phone Napanee 354-[illegible]. My7-3t

BEES, 30 hives, all or in part, with extra supplies. Contact Mrs. C. Sullivan, RR 1, Corbyville, Ont. Call 477-[illegible]. My7-3t

CHESTERFIELD and chair. Colonial print. Westinghouse refrigerator and Moffat stove. Fireplace screen 36" x 27" light brass finish with steel mesh screen. Frankford [illegible]. My7-3t

STAINED hardwood lumber, ideal for barn repairs, $10 per bundle. Approximately 1,800 feet per bundle. Sawyer-Stoll Lumber Co., 478-[illegible]. My7-6t

FOR SALE

DINING room suite, and Lazy Boy chair, in good condition. [illegible] Stirling. My7-3t

COMPLETE set men's right hand Wilson Medalist golf clubs, one year old, just like new. $130.00. Call [illegible] after 5 p.m. My7-3t

LARGE reproduction of The Blue Boy, newly framed. Best offer. Telephone [illegible]. My-3t

ASSORTMENT of dresses size 12-14, good condition and 1 electric razor. Phone [illegible]. My6-3t

45-GAL. drums for sale. Ideal for docks, [illegible]. My6-6t

SWAN baby carriage, navy and white $25, 4 chrome chairs $2. each. Jolly Jumper $3. Call [illegible]. My6-3t

BARBEQUE rotisserie $20. Hot plate $5. Hammock $3. Lazy boy $50. Girl's dresses, size 7, $2. each. Phone [illegible]. Mr6-3t

GIVE HER a love seat for Mother's Day, delivered before Sunday from eleven in stock at Wray's Home Furnishers, 300 Front Street. My7-3t

CHILD'S spring horse in excellent condition, 2 years old. Brand new $36. Asking $15, Telephone [illegible]. My7-3t

ATTENTION farmers, wood shavings now available for pickup or delivery. Phone Sawyer-Stoll Lumber Co., Tweed 478-[illegible].

RED RASPBERRY canes 15c and up. Asparagus roots 10c and up, white birch $5. and up. Balsam and [illegible] [illegible]. My1-12

NEW unused Rogers silverplate Garland, 12 place settings, plus pieces (must sell quickly). Phone [illegible] after 6. My6-3t

1 LLOYD'S stereo component set, with stand in excellent condition. Best offer. Telephone [illegible]. My6-3t

CHEQUE writer, wringer washer, chesterfield, electric range, drink cooler, barber chair, upright vacuum kitchen suite, hand lawnmower, crib, carriage, etc. [illegible]. My6-3-5

MASONITE door 2' 6" by 6' 8" $2.50 each Beaver Lumber Co. Ltd., 181 South Church Street. My6-3t

FOR SALE

$ $ SAVE $ $
Don't Repair That
Bath Tub Wall
MARBLE PANEL IT
and never have to worry again — thicker than wall tile — 15 beautiful colors to choose from, wonder for new homes. Do it yourself kits available.
HIGHLAND CONST.
Home Improvement Centre
257 N. Front St. — 962-1124
(Below Clean Rite Laundry)
NEXT TO PONDEROSA
Ap6-ev-f-m-w-1m

QUINTE ANTENNA
SERVICE
CHAIN LINK FENCE
SALES AND SERVICE
Chargex Available — Call Anytime
R. R. 1, Foxboro — 962-8508
Ap28-ev-m-w-f-tf

New Badger Forage Wagons
And 54" Blowers
One Used New Idea 183 Bushel
Manure Spreader
In Excellent Condition
RAY DONNAN
Stirling 395-3850
My6-3t

- —Two Raleigh men's bicycles, 26" tires.
- —Wall plaques, bull and matador sets, Redink plaques,
- —54" bed and springs
- —39" Headboard
- —Go-Kart frame.
- —14-Ft. Runabout boat, suitable for fiberglassing.

[illegible]
My6-6t

ROTO-TILLER, 3½ H.P. Phone [illegible]. My6-3t

FOR SALE

FIREPLACE wood and kindling. Must be sold as we are moving. [illegible] Apr-tf

ORGAN, modern suitable for home or small church. Call [illegible] My6-3t

[illegible]

[illegible] BALDWIN [illegible] Automatic, [illegible] 1973 model, perfect condition [illegible] Phone [illegible] My6-3t

COLOR TV, 19" portable, excellent condition, [illegible] Phone [illegible] My6-3t

—Baby's Dressing Table
—2 Baby Tote Chairs
—Christening Dress 3-pce. cape, slip, hat, gown and shoes.
—Bunting bag, pink.
—Bunting blanket.
—Clothes and Shoes (baby's).
—Auto swing — Jolly Jumper.
—Winter snowsuit.
[illegible] Between 5 and 9 My6-3t

BOY'S standard green high rise bike [illegible] or best offer. [illegible] My6-3t

BOY'S suit, size 14, 2 single bed spreads, red. Green leather coat, like new. Call [illegible] My6-3t

AUTO

Wilton Car Centre Ltd.

128 FRONT ST.
BELLEVILLE — ONTARIO
962-2222 — 962-1988

MAY WE SHOW YOU? We'd really like to show you some of the good looking, like-new cars now on our lot. And we'd also like to show you how you CAN afford to trade up or buy one of them . . . Now! We invite you to visit us soon to inspect and test drive these.

1973 MUSTANG "MACH I". Lic. EDR648. P.S., P.B., auto V-8, 351, power windows, buckets, etc. etc. Smartly finished in Gold with matching interior and contrasting vinyl top. Reverse chrome rims and wide track ovals. It won't last long at our full price of $3,888.00

1973 TOYOTA "COROLLA 1600". Lic. CPX960. 2-dr. Hdtp. 4 speed transmission. Radio. Refinished in sharp eye-catching Red with Black vinyl interior. Low mileage. Economy type car. Full price $2,395.00

1972 VEGA 2-dr. Coach. Lic. JPJ138. 4 speed trans. Low mileage. Radio. Gold finish. Dk. Brown vinyl top and Beige vinyl interior. Full Price $1,799.00

1972 COUGAR XRT. Lic. FUP318. Power steering, power brakes, auto. 351 V-8, buckets, full console. Plus many other extras. E.G.: Radials all around. Gold with contrasting Brown vinyl top. Full price $3,477.00

1973 DODGE "½-T. P/U." Lic. T 48394. Low mileage. 318 standard trans. Recently refinished in its original Turquoise. Must be seen and driven to fully appreciate its true value. Priced to sell at $2,895.00

SEE US BEFORE YOU BUY!
No Down Payment
Terms to Suit Your Budget
OPEN DAILY 9 A.M. - 9 P.M.
SATURDAYS 'TIL 5:30 P.M.

1968 PONTIAC FIREBIRD
P.S. and P.B., 350 engine, vinyl top, bucket seats, custom radio, leather interior, automatic on floor as required by law (as is).
PRICE $1095.00
PHONE 966-1582
My7-4t

1974 DATSUN 710
2-door hardtop, radial tires, Ziebart rustproof, 1800 cc engine, 4-speed transmission, Burgundy 3500 miles, excellent condition $3695.
966-4324
My7-3t

CLASSIC 1964 CADILLAC SEDAN DeVILLE
Full power including air-conditioning.
1967 FORD HALF-TON
Big 6 Cylinder — Low Mileage
9 to 5.30 — [illegible]
After 5.30 — [illegible]
My7-3t

PRIVATE SALE
'71 LINCOLN CONTINENTAL
Power steering, brakes, seats, windows, window locks, door locks, aerial, air-conditioned, vinyl roof, leather interior, AM-FM stereo, new exhaust system, 460 cubic engine, excellent condition.
ALL FOR $2,800.
SINCERE CALLERS ONLY
962-1083
My7-3t

Belleville — 967-1300 — Trenton
WELLS FORD MERCURY
Stirling
[illegible]

Complete Collision Repair

— Free Estimates —

FARRELL

MOTORS & COLLISION LIMITED
36 EMILY — 962-5346
Ap16-ev-w-tf

'68 VOLKSWAGEN Hatchback, radio, gas heater, rebuilt engine, brakes overhauled, good running condition. Best offer takes it. [illegible] after five. My7-3t

1972 TOYOTA Celica ST, excellent condition. [illegible] Asking $2800. or best offer. Please call [illegible] anytime. My6-3t

1969 DODGE ½-ton, as is, $125. or best offer, [illegible] My6-4t

AUTO

1965 PONTIAC 2-DOOR
Torpedo Fastback, complete with '70 Mustang motor, transmission and rear end only. 15,000 miles, new paint, chocolate brown metallic, matching new interior, new tires, chrome exhaust headers, AM-FM etc. [illegible] or best offer. Certified.
1960 CHEVY ¾-TON
[illegible] Or Best Offer, Certified
[illegible]
My6-3t

1973 IMPALA WAGON
Automatic, power brakes power steering, radio, tinted windows, Ziebart, 30,000 miles.
$3475.
962-6287
My6-3t

1974 ¾-TON G.M.C., power brakes, power steering, 750 x 16 tires, Fleetside with box top, less than 12,000 miles. Green in color. Apply 274 Main St., Foxboro. Ap12-tf

1972 DATSUN 610, 2-door hardtop 30,000 miles, vinyl top, 1800 cc automatic, $2300, firm, [illegible] Stirling. Ap28-tf

MUST SELL: 1971 Ford Torino 500, 2-door hard top, V-8, automatic, power steering, radio, white walls, wheel covers, 48,000 miles. Private sale, $1800. firm. Call [illegible] My6-4t

Save on your next auto or truck purchase from the little lot with guaranteed quality cars, we are privately owned and operated and with low overhead we are able to save you many dollars.
(Lic. Since 1949)
COONEY AUTO SALES
197 Pine Street — Belleville
PHONE [illegible]
Ap3-tf

1973 TRIUMPH Spitfire Mark IV, 20,000 miles, 4 radial tires, radio, excellent condition $2800. Telephone days [illegible] after 6, [illegible] My2-6t

1967 MERCURY 312 V-8, 3-ton in good condition. Telephone 477-2632 daytime. My2-6t

1972 DATSUN 1200 Series, 2-door vinyl top, rear window defrost, radio standard transmission, [illegible] miles, $1800. or best offer. Phone [illegible] after 6 p.m. My1-6t

1974 DATSUN B210, 4-door, 10,000 miles, 4-speed $2800. Phone [illegible] After 5.30. My6-6t

1967 COUGAR hardtop, excellent working condition, new transmission, brakes and carburetor, needs body work, terms cash only. Call [illegible] My6-3t

1966 CHEV. 283, automatic, as is. Phone [illegible] for details. My6-6t

1974 PONTIAC Lemans, 350, all power, vinyl top, 14,000 original miles, excellent condition, [illegible] Phone [illegible] My6-3t

1974 TOYOTA Celica, yellow, Phone [illegible] My6-3t

DUNE BUGGY, excellent condition, fibreglass body, top and side curtains, modified 1300 engine, mag wheels, lots of chrome, phone after 5, [illegible] My6-6t

1970 FORD half-ton, 302 motor, automatic, long wide box, excellent condition, good tires, certified. Call [illegible] My6-3t

[illegible] — 1969 Opel G.T. Rawleigh package, 26,000 original miles, up to 30 miles per gallon with radial tires. Phone [illegible] My6-6t

1962 CHEV. Station Wagon, as is, $100.00. Telephone [illegible] My6-3t

1973 MAZDA pick-up, new exhaust, 25 miles per gallon, low mileage, $1800. or best offer. Can be seen 614 Sidney Street, [illegible] My3-6t

1969 FORD ¾-ton truck, 6 cylinder, 4-speed transmission, low mileage, good condition, Phone Tweed [illegible] after five. My3-6t

1974 DODGE Dart 6 cylinder, automatic, power steering, Ziebart, 7,000 miles. Telephone [illegible] My3-3t

1972 ROAD RUNNER, fully equipped, immaculate condition, low mileage, call after 6, [illegible] My3-6t

1972 TOYOTA Corolla 1200, 34,000 miles, rear window defroster, cigarette lighter, vinyl top, 35 miles per gallon, $1600. [illegible] My3-6t

1970 DATSUN 1600 pick-up, with camper shell [illegible] My3-3t

1972 DUSTER, 340 4 speed, [illegible] miles, new tires and chrome [illegible] Must sell, $2,300, or best offer. Call [illegible] My7-12t

1968 VW BUG. Good running condition. As is, $420.00. Telephone [illegible] My7-3t

VOLVO. For lasting quality at Midway Motors, 365 Dundas Street East, Trenton. [illegible]

1973 CHEVELLE. Low mileage. In A-1 condition. Phone after 6:30 [illegible] or can see at 30 Henry Street in Belleville. My7-3t

1974 CHEV. ½ ton, loaded with options. Call [illegible] after 3 p.m. My7-3t

1972 VEGA G.T. Hatchback. Radial tires. Radio. Telephone 968-7141 between 5 and 7 p.m. My7-6t

1970 CHEVELLE Malibu, 2 door hardtop, Vinyl roof, 350 V-8 automatic, tape deck, tach. Best offer [illegible] My7-3t

1967 CHEV. Belair. Mechanically sound. As is. Best offer. Phone after 6 p.m. [illegible] My7-3t

1968 RENAULT, 4 cyl., auto., radial tires, 35 miles per gal. Certified. Phone Robert, [illegible] My7-3t

1967 CHEV. Station Wagon, 6 cylinder, automatic, As is, $150. Call after 6 o'clock [illegible] (Picton). My7-3t

1969 FORD ½ ton, V-8 automatic with power steering and brakes. Custom cab, radio, 34,000 miles, with stock rack. $1,700. [illegible] after 5 [illegible] My7-3t

1973 VEGA Hatchback, Asking $2,700. In good condition. Snow tires. Phone [illegible] My7-3t

1970 VW BEETLE, Certified. A-1 condition. Radio. Gas heater. $1,[illegible] Call [illegible] My7-6t

AUCTION SALE

AUCTION SALE
CONSIGNMENT AUCTION
SUNDAY, MAY 11/75 1 P.M.
Antiques, Fine Quality Furniture, Oil Lamps, Bottles, Household Items And Other Consignments Will Be Sold With No Reserve At
BROOK'S AUCTION-DIP & STRIP SERVICE
[illegible] Dundas W., Belleville
Near Towers
Behind Westgate Plaza

Antique mahogany buffet with (Englefoot); spool beds (antique); large oak buffet; antique oak dresser; set four pressback chairs; set of 3 walnut chairs; ash bed; old butter churn; walnut vanity with swing mirrors; old lumber wagon; old wash stand; wooden table and 4 matching chairs; antique tea cups (different and unusual); small brass flower pot; lot of collectors bottles, jars, insulators, etc., 3 oil lamps, iron and brass bed (large brass head), 4-drawer chest; many odd tables and chairs; propane grill (large); 3-piece chrome set; electric range; small stove, 10-ft. plywood boat; round drop leaf chrome table and matching chairs; set of boat oars; many household items, dishes. This is only a partial list.
We invite more consignments for this and future sales.
Auctioneer — PHIL BROOKS
[illegible]
Sales On Your Location On Request
NOTE: We will now have an auction sale every Sunday unless otherwise advertised.
My7-8-10

NOT RESPONSIBLE

I, John Higgins, 34 East Moira Street, Apt. 7, Belleville, will not be responsible for debts contracted in my own name on or after this date, Tuesday, May 6, 1975, without my written consent.

Mr. J. Higgins
My6-3t

TENDER

INVITATION TO TENDER

SEALED TENDERS for the projects or services listed below, addressed to the Regional Manager, Finance and Administration, Quebec Region, Department of Public Works, 2001 University Street, 18th floor, Montreal, Quebec, H3A 1K3 and endorsed with the Project Name and Number, will be received until 3:00 p.m. on the specified closing date. Tender documents can be obtained through the Plan Distribution Office, 5th floor, 625 President Kennedy Avenue, Montreal, Quebec, H3A 1K3 on payment of the applicable deposit.

PROJECTS

No.: 75-1001P
St. Laurent, Quebec
Major Postal Plants (M.A.P.P. Montreal Project)
Gateway Postal Facility — Canada Post Office
Construction of Concrete substructure for
Letter Processing Plant (L.P.P.)
Package number: M-0311

Closing date: Friday, May 23, 1975
Deposit: $50.00

No.: 75-1002P
St. Laurent, Quebec
Major Postal Plants (M.A.P.P. Montreal Project)
Gateway Postal Facility — Canada Post Office
Construction of Concrete substructure for
Bulk Mail Facilities (B.M.F.)
Package number: M-0313

Closing date: Friday, May 23, 1975
Deposit: $250.00

Tender documents may also be seen at the Construction Association offices in Montreal, Quebec, Sherbrooke, Trois-Rivieres, Quebec, Ottawa, Willowdale, Kingston and Belleville, Ontario and at the D.P.W. offices in Montreal, Quebec, Toronto and Ottawa.

Note that as of Monday, May 5th, 1975, the departmental offices will be located at 2001 University Street, 18th floor, Montreal, Quebec, H3A 1K3.

INSTRUCTIONS

Deposit for plans and specifications must be made in the form of a certified bank cheque to the order of the Receiver General for Canada, and will be released on return of the documents in good condition within one month from the date of tender opening.

To be considered each tender must be submitted on the forms supplied by the Department and must be accompanied by the security specified on the tender documents.

The lowest or any tender not necessarily accepted.

D. B. Norwood,
Regional Manager,
Finance and Administration
Quebec Region.

TENDER

SALE BY TENDER

The following equipment presently owned by The Hastings County Board of Education is offered for sale by Tender either as a complete package or singly as described below. Transfer of vehicles is subject to approval by The Hastings County Board of Education.

One — 1972 66 passenger bus, approx. 104 miles daily, servicing Centennial Secondary School.

One — 1973 72 passenger bus, approx. 102 miles daily, servicing Centennial Secondary School.

One — 1972 72 passenger bus, approx. 116 miles daily, servicing Centennial Secondary School and Quinte Secondary School.

One — 1968 72 passenger bus, approx. 104 miles daily, servicing Centennial Secondary School.

One — 1973 72 passenger bus, approx. 80 miles daily, servicing Centennial Secondary School.

One — 1969 72 passenger bus, approx. 80 miles daily, servicing Bayside Secondary School, Batawa and Frankford Public Schools.

One — 1971 72 passenger bus, approx. 72 miles daily, servicing Bayside Secondary School and Centennial Secondary School

One — 1966 72 passenger bus, approx. 46 miles daily, servicing Quinte Secondary School and Centennial Secondary School.

One — 1969 72 passenger bus, approx. 42 miles daily, servicing Batawa Public School and Frankford Public School.

One — 1969 72 passenger bus, approx. 72 miles daily, servicing Frankford Public School and Batawa Public School.

One — 1969 72 passenger bus, approx. 58 miles daily, servicing Batawa Public School and Frankford Public School.

One — 1968 66 passenger bus, approx. 36 miles daily, servicing Stirling Public School.

Included as part of this tender is the sale of all properties and holdings of G. A. Cox Limited. Complete details and information can be obtained at 310 Main Street, Foxboro, Ontario. Telephone 962-2424.

Tenders must be returned to 310 Main Street, Foxboro, Ontario, by 12:00 Noon, Thursday, May 15, 1975.

Highest or any Tender not necessarily accepted.

My7-14

NOTICE TO CREDITORS AND OTHERS

NOTICE TO CREDITORS AND OTHERS IN THE ESTATE OF BRAMWELL HENRY WEST.

All persons having claims against the estate of Bramwell Henry West, late of 30 Elmwood Drive, Trenton, who died March 12th, 1975 are required to file proof of same with the undersigned on or before May 16th, 1975, after which date the estate will be distributed with regard only to the claims of which the undersigned shall then have notice and the undersigned will not be liable to any person of whose claim she shall not then have notice.

DATED at Belleville this 23rd day of April, 1975.

Audrey Hazel West, Executrix
by her Solicitors herein,
Corbett & Kaufmann,
Barristers and Solicitors,
187B N. Front Street,
Belleville, Ontario.
Ap23-30-My7

AUCTION SALE

Auction Sale — Contents of the home of the late Harold C. Martin, 170 Front Street, West, Stirling, Ont. Saturday, May 10 — 10 a.m.

Walnut furniture, antique furniture, many other pieces including walnut sleigh bed, 4 poster bed, walnut desk, walnut set of tables, mirror 2' x 6' in Walnut frame and marble top base, walnut gate leg table, 2 walnut side chairs, many other pieces, antique walking chair 19th Century, antique rocking chair (Circa 1850), arrowback chairs, pressback chairs, chest of drawers, settee, oak dining suite, silver coffee tankard, coalport cups and saucers, hand painted Bird of Paradise dishes, old blue dishes (Josiah Woods English scenery), 80 blue dishes, large (ca) cut glass bowl (Czechoslovakia), 2 coal oil lamps, 8 crocks, several albums 78's records including Cole Porter King Mr. Kate, Song Hits of 1930, Jerome Kern Musical shows, Strauss Waltzes, Gilbert and Sullivan, Christmas hymns and carols, Lily Pons Waltz Albums, 1871 Enfield long barrelled muzzle loading gun, Daws muzzle loading gun, Savage 22 rifle pump, 2 swords, linens and bedding, garden tools, many other items too numerous to mention.

ROY WILLIAMS, Auctioneer
Box 983 Campbellford, [illegible]
My3-7

AUCTION SALE

AUCTION SALE
OF ANTIQUES AND SOME HOUSEHOLD EFFECTS
Property Of
A. LARABIE
To Be Sold On His Premises
½ Mile East Of Bath On Hwy. 33
SATURDAY, MAY 10
10:30 a.m.

2 pine hutches, chimney cupboard (pine), 2 blanket boxes (pine), pine pulpit, 2 parlor tables, round dining table quarter oak, 2 secretaries, 2 washstands, love seat and chair, quantity of chairs pressback and others, child's pressback rocker, Quebec rocker, 2 pressback rockers, mushroom ladder back rocker, 6 matching arm chairs, girl's dresser (oak), dresser and matching washstand, organ stool, bar [illegible] barrell, dash churn (Brockville [illegible]) flowery crocks, butter churn (Quebec), butter bowl, 2 iron pots, brass pot, griddle, 2 copper boilers and brass pail, brass scoop scales, 2 brass candle holders, cow [illegible], dinner bell (18"), cobbler's bench, walnut chest of drawers, 2 desks (oak), 4 Aladdin lamps, bracket lamps, number of oil lamps, 2 peasant pattern lamps, lanterns, pictures and frames, 2 antique washing machines (2 wood and 1 copper), small ginger bread clock, Findlay oval cook stove, kitchen cabinet, 2 basket deep fryer, cast iron grates, quantity of old hand tools, Wurlitzer juke box with records, Symphonic portable record player with 2 speakers, bone grinder, 73 sheets of steel roofing, numerous articles not listed.

Terms — Cash — Lunch Available
AUCTIONEER'S NOTE: Mr. Larabie has been buying and refinishing furniture for some time and is over stocked. This is an exceptionally good sale, please plan to attend. Everything goes to highest bidder. No Reserve.

Owner or Auctioneer not responsible in case of accident.
CREIGHTON & DAVID CARR
Auctioneers
PHONE 476-2813, PICTON

AUCTION SALE

CONSIGNMENT
AUCTION SALE
OF HOUSEHOLD EFFECTS AND ANTIQUES
To Be Held At
PICTON AUCTION HALL
York St., Picton
THURSDAY EVENING, MAY 8
6:30 p.m.

Drop leaf table (pine, buffet (pine), chest of drawers (pine), round table (oak), sheaf back table, 2 pressback chairs, chesterfield and chair, 2 couches, wrought iron settee, several rockers (oak), platform rocker, swivel arm chair, dressers, small tables, hall table, 3 cane bottom vanity stools, ornate easel, ladder back chairs, spool type bed, brass top bed, crib, wicker baby carriage, antique washing machine, 4-sewing machines (old), flat irons, quantity of dishes, cooking pots (iron), oil lamps, door handles (brass) corner cupboard, ice box, mantel clock, 8 day clock, pots and pans, Wearever aluminum, kitchen cupboard, bathroom fixtures, quantity of electric fixtures, Hoover spin dry washer, vacuum cleaner, Climax cook stove, wood, Coleman oil burner, Admiral refrigerator, several TV's, pictures and frames, Bar-B-Q, 3 folding bicycles, bicycle parts, platform scale, milk cans, oil drums, lawn mowers, Rotary electric mower, lawn chairs, garden tiller, snow blower, trailer hitches (new), quantity of windows and screens, double steel sink (new), 4 horse harness (like new), pipe vice, quantity of small tools, fireplace grate, numerous articles not listed.

Terms — Cash.
Owners or Auctioneers not responsible in case of accident.
CREIGHTON & DAVID CARR,
Auctioneers
PHONE 476-2813, PICTON

AUCTION SALE

TWILIGHT AUCTION SALE
SATURDAY EVENING, MAY 10th
AT 7:30 P.M. SHARP —
Complete Ascona Pharms Grade Cow Dispersal At
LINDSAY COMMUNITY SALE BARN
Angeline St. North, Lindsay, Ont.
130 head of Charolais and Hereford cattle, 30 mature Charolais and Hereford cows with 30 Maine-Anjou calves by side (Dahlia) 20 Charolais and Hereford cows with 20 Blonde d' Aquitaine calves by side (Caspard), 10 Charolais and Hereford cows bred Simmental, 20 Charolais and Hereford cows bred to full French son of Cabotin, some with calves by side, 40 Charolais and Hereford cows, pasture bred Charolais, some with calves by side, 2 purebred Charolais bulls, some commercial bulls.
Terms Cash. No Reserve.
Sale Time 7:30 p.m.
CARL HICKSON Auctioneer
Bethany, Ont. 705-[illegible]
My7-14-21

AUCTION SALE

COMMUNITY AUCTION
WED., 14th at 7 p.m.
48 SOUTH FRONT ST.
BELLEVILLE

First Evening Sale Consisting of: Flat to the wall cupboard, oil lamp, quantity of books, H.D. stove, bottles, 3 gallon jug with blue motif bird, traps, two room tent, maple bunk beds, dishes, wardrobe, radio, desk, wooden bed, vases, 2 sump pumps, cast iron pots, flat irons, refrigerator, bird cages, drop leaf table, chests of drawers, scalers, chair, china cabinet, tires, pressed-scythe, depression glass, chesterfields and chair, electric motors, stainless steel sink, insulation, tools, chrome tables and chairs, copper boiler, creamer, chairs, deep fryer, floor polishers, dressers, lamps, brass rod, auxiliary fuel tank, cast iron kettle, hand mowers, pots, metal beds, hall tree, stool, dryer, ironing boards, platform rockers, press back rockers, much more.
Auctioneer: J. G. CARR.
For Information Phone [illegible]
My7-8-13

AUCTION SALE

AUCTION SALE
AT
CLIFF DENNY'S AUCTION HALL
½ Mile West Of Colborne On No. 2 Highway
HOUSEHOLD EFFECTS AND ANTIQUES
The Property Of
Bruce Connors Of Toronto Rd. Colborne
SATURDAY, MAY 10

Kitchen cabinet, refrigerator, stove, cupboard, chesterfield suite, davenport, wardrobe, buffet, wooden ice box, cuckoo clock, dressers, washstands, beds, chest of drawers, electric broom, high chair, small tables, quantity of bedding, old pine chest of drawers, stainless steel laundry tubs, rangette like new, single bed, 6 yd. curtain material, blacksmith anvil, 2 gas lights, set of stilliards, boat oars, 2 bamboo blinds 6-ft. long, mechanics creeper, motor oil, quantity of wrenches, electric light fixtures, 3 old music books, reel type lawnmower, rototiller, good rotary lawn mower new 40-gal. propane hot water tank. Many more articles too numerous to list.
Terms — Cash — No Reserve.
SALE AT 1:30 P.M.
CLIFF & DOUG DENNY Auctioneers
COLBORNE 355-2106

AUCTION SALE

AUCTION SALE
OF HOUSEHOLD FURNITURE, ANTIQUES ETC.
To Be Held At
CLIFF DENNY'S AUCTION HALL
½ Mile West Of Colborne On No. 2 Highway
THURSDAY EVENING MAY 8

2-door Gibson refrigerator, table, buffet, 6 chairs, chest drawers, vanity, bed, dresser, washstand, several good chairs, Beatty wringer washer (good condition), television, radio, good portable sewing machine, electric broom, ironstone wash bowl, pitcher etc., original Gone-with-the-Wind lamp, large bulls eye oil lamp, 2 patterned oil lamps, quantity of good china and glassware. 4 h.p. nearly new roto-tiller, rotary lawn mower, 2 milker pails, quantity of doors, 12" planer with 2 h.p. motor. Many other articles too numerous to list.
Terms — Cash — No Reserve
SALE AT 7:00 P.M.
CLIFF AND DOUG DENNY,
Auctioneers
COLBORNE 355-2106

AUCTION SALE

AUCTION SALE
NOTICE
WAREHOUSEMAN'S LIEN ACT
Chapter 417 — R.S.O. 1970
F. LaPALM LIMITED
will sell by
PUBLIC AUCTION
the
HOUSEHOLD EFFECTS
Of The Following For Arrears In Storage and Moving
MR. K. WEBSTER
MRS. G. HOTTS
MRS. JEAN PACK
And Estate Of
MRS. P. HARRISON
The Sale Will Take Place On The Premises Of
F. LaPALM LIMITED
2 Miles West Of Belleville On The Trent Road On
MAY 23rd 1975 at 1.00 p.m.
My7-14-21

AUCTION SALE

Thursday, May 8, at 7 p.m. at Bunnett's No. 2 Highway, 2 miles west of Belleville.
Consignment sale of household effects, dishes, chesterfield, chrome set, high chair, ranges, crib, chest of drawers, large quantity of books.
Terms — Cash.
BUNNETT'S AUCTION SERVICE
[illegible] — [illegible]
My7-3t

AUCTION SALE

AUCTION SALE
SATURDAY, 10 MAY,
10:00 A.M.
St. Margaret's-On-The-Hill
38 ORIOLE PARK
OUR FIRST AUCTION — A WIDE VARIETY OF ITEMS WILL BE OFFERED
My7-8-9

NOTICE

The Hastings County Board Of Education

QUOTATION

Quotations will be received up to 3:00 p.m., May 16, 1975 for Musical Instruments for Moira Secondary School.
For further information please contact Purchasing Department, 156 Ann Street, Belleville, Ontario. Telephone 962-1170.
Lowest or any quotation not necessarily accepted.
Quotation No. 12-8.

NOTICE

GUARANTEED INVESTMENT CERTIFICATE
5 Years — 9½%
STANDARD TRUST COMPANY
Armory Mall, PICTON
476-3105
Member Canada Deposit
My7-ev-w-f-tf

NOTICE

QUINTE DAY NURSERY
FOSTER AVENUE
FOR WORKING MOTHERS
OPEN 7 - 6 P.M.
MONDAY TO FRIDAY
FULL DAYS ONLY
Children Ages 2 - 6 Years
Rural Children Also Welcome
Phone Before 6, for Fall Enrollment
968-6154
My5-3t

OFFICIAL SAFETY CHECK STATION

"Every person selling a used car must give a Safety Standards Certificate to the buyer unless it is sold as unfit. Only a licenced inspection station can issue this certificate". The following service stations are authorized to Certify:

TOM'S AUTO SERVICE
at
WILTON'S CAR CENTRE
Class "A" Mechanic on Duty
9 a.m. - 5 p.m. — Sat. 9 - 12
Custom Tune-ups
Standard, Power and Disc Brake Repairs
General Repairs
"All Work Guaranteed"
128 FRONT ST. 962-1988
Ap11-ev-f-m-w-1m

PETS FOR SALE

REGISTERED Poodle puppies, also older Poodles. Telephone 1-354-3463 (Napanee). Mr1-1m

REGISTERED Poodle puppies, some older, 2 to 4 years $50. to $75. each. 354-3463 (Napanee). Ap8-1m

ST. BERNARD pups registered, champion pedigree, pet show $150. and up, telephone Brighton 1-475-[illegible] Ap28-6t

PUREBRED GERMAN Shepherd pups, no papers, call after 5.30 [illegible] My6-6t

MALE St. Bernard, 11 months old, well marked, gentle with children. Telephone [illegible] My6-3t

GERMAN Shepherd puppies, registered, purebred champion blood lines, $100.00 up. 2 males, 1 female, Phone 1-473-4443. My6-3t

DOG GROOMING SERVICE AND PET SUPPLIES
ALL BREEDS
POODLES OUR SPECIALTY
392-3070
Over 20 Years Experience
Free Pick Up and Delivery
Ap21-ev-m-w-f-1m

A SIX months purebred white Samoyed pup, housebroken, $45. or best offer. Please call [illegible] after 4:30 p.m. My7-3t

TOY Fox Terrier puppies, 6 weeks old. Good pets for children. [illegible] My7-3t

BLONDE purebred Pekingese for sale, $50. each. Telephone [illegible] My7-3t

GERMAN Shepherd, 7 weeks old, registered. Sable. [illegible] My7-3t

YELLOW Labs, 8 weeks old. No papers. $35. Call 5 p.m., [illegible] My7-6t

MOTORCYCLES

TRENTON CYCLE CENTRE
YAMAHA
CAN-AM
Sales and Service
79 Ontario Street
Trenton 392-2268
Mr12-6m

REID'S SMALL ENGINE REPAIRS
Specialists in major and minor Repairs
Also Tune-ups To
Motorcycles — Lawn Mowers and Cultivators
Authorized Sales and Service Centre For
Remington Chain Saws
443 Dundas St. West — Belleville
[illegible] — Think Spring!
Ap28-1m

ROY'S CYCLE SHOP
Carrying Place
Hodaka — Ossa — Bultaco
Carabela
Motorcycle Sales and Service
Carabela Mopeds, Mopeds with A difference
[illegible]
(Established in 1960)
Ap4-1m

HONDA sales and service, Allen Hadley Limited, Bell Boulevard, — Phone 968-6477. Ap26-1m

'73 BULTACO Alpina 250 cc. Good condition. '71 Honda 73 cc minibike. Call [illegible] My6-3t

1971 450 C.B. Honda, extra chrome and paint, in good condition. Call [illegible] My6-3t

250 HARLEY DAVIDSON, rebuilt engine, spent over $400.00, receipt can be shown. Call after 1 p.m., [illegible] My6-3t

SUZUKI, 500, impeccable condition. Make an offer. [illegible] Moving. My6-6t

1967 HARLEY 1200, dresser, loaded with extras. 1947, 750 Harley Chopped Show Bike, loaded with chrome, [illegible] My7-3t

1975 HARLEY Davidson SX 175, A-1 shape. Call [illegible] after 4.30. My7-3t

HARLEY 250 Sprint, saddlebags, cross bars, windshield, light haul trailer. Call [illegible] anytime. My7-3t

650 B.S.A. 1971, excellent condition. [illegible] My7-3t

PERSONAL

DONNA'S COMPUTER DATING

Who belongs to our dating service? Attractive members of the opposite sex (all ages) who are serious about finding a compatible mate. We will be in Belleville to explain it to you at no obligation. For details write 42 James Street, North, Suite 207, Hamilton, Ontario. Ap21-1m

ELECTROLYSIS Anne White, R.E.O., permanent hair removal treatment. Newest method, 22 years experience. Qualified Electrologist. Free consultation [illegible] Mr1-tf

WORRIED? A friend is as close as the telephone. Telecare is a confidential listening service. Call [illegible] day or night. Mr29-tf

EMERGENCY Pregnancy Counselling. Free. Confidential. Birthright. Call [illegible] Jy10-tf

FOR BIRTH control information. Call the County Health Unit. Telephone [illegible] Ap26-13t

LADY IN early 40's wishes to meet sincere gentleman for companionship, reply to Box A-3, The Intelligencer. My2-6t

KNOW YOURSELF
KNOW YOUR FRIENDS
CONSULT ANN CURSON
HANDWRITING ANALYST
By Appointment Only
PHONE 267-1346
My3-1m

SINGLE Gentleman, 36, 5 ft. 8, weigh 135 lbs., don't drink, like Western music, go to shows, dancing, swimming and home life, is seeking a companion willing to move to Hamilton, Ont., please write Mr. C. Robbins, 665 King William St. E., Hamilton, Ont. L8L 1E7. My6-3t

HORSES

REGISTERED quarter horse mare, in foal, $450. or best offer. Telephone Thurlow 477-2632. My6-3t

11 MONTH old colt, 1 pony with yearling colt. Telephone [illegible] My6-6t

REG. QUARTER horse, horse cart and pony cart, harness and saddle, [illegible] My6-3t

FLASHY show quality purebred Arabian filly, yearling, strong Stud breeding. Call Picton [illegible] for appointment. My7-3t

BOATS AND MOTORS

BOATS FOR SALE

15' Starcraft Fiberglass Runabout	$2,900.
18' Shepherd Classic Runabout	$2,300.
23' Lyman Day Cruiser — 2 to choose from.	
24' Fibreglass Houseboat	$8,500.
24' Cruiser—Cedar plank	$3,500.
25' Owens Cruiser ...	$6,000.
25' Trojan Cruiser — 3 to choose from.	
26' Lyman Day Cruiser	$10,500.
27' Goliath Cruiser	$7,800.
28' 1974 Fibreglass Cruiser	$28,800.
32' Cruiser Oak Plank	$11,000.

Call: YACHT MULTIPLE LISTING SERVICE
968-9628
See Listings At
BOB'S SPORT SHOP
My7-3t

19-FOOT lightning sail boat with cabin, motor, 2 sails, trailer, Telephone [illegible] My6-6t

20' GALIOTH cruiser with new 120 h.p. inboard-outboard, $2600, boat needs work, telephone [illegible] My6-3t

1973 14' Fibreglass boat and trailer, 1974 Evinrude 50 h.p. motor, plus skiing and safety equipment. Telephone [illegible] My3-6t

NEW 15-foot fiberglass canoe with carrying yoke, $190. Telephone [illegible] anytime. Ap22-tf

PETERBOROUGH boat, fibreglass hood, 17-foot, long 350. Telephone [illegible] anytime. My6-3t

22' CHRIS-CRAFT RUNABOUT
1947 Classic, all orginal mahogany, Chrysler Crown 115 h.p. Excellent condition, with 3,000-lb. custom trailer, tandem axles, electric brakes. $4,900.00 firm.
J. W. TAYLOR
26 Bedford Street, Port Hope
416-885-4344
My5-3t

BEST BOAT BUYS
Complete line of boats and motors. Best prices Authorized Dealer
CHRYSLER CARAVEL, MIRRO, M.F.G. and KODIAK
BON ECHO SALES
Hwy. 41 Northbrook
[illegible]
— OPEN SUNDAYS —
Mr21-ev-m-w-f-1m

BAYCREST MARINA
Where Boating Confidence Begins
SALES AND SERVICE
Chrysler Boats, Outboards, Sailboats, Mirror, Springbok and Hourston
Georgian Steel Houseboats
Cruisers
Vandestadt and McGruer Sailboats
E-Z Loader Trailers
Marine Brokerage And Appraisals
Major and Minor Repairs All Makes
Some 1974 Boats and Trailers
Reduced For Quick Sale
While They Last
BAYCREST MARINA, RR 1,
Demorestville, Ont.,
PHONE 476-5357
Mr25-26-27-ev-w-th-f-tf

TANZER fibreglass 16' sailboat, excellent condition, extras included, good family boat. Phone [illegible] after 6 p.m. My7-3t

SEA-FLEA, and 10 h.p. Mercury Hurricane, $125.00, [illegible] My7-3t

Excellent Pickerel and Pyke Fishing — Cottages, Boats and Motors For Rent
Special Evening and Weekend Rates — Call
WEST LAKE MARINA
399-3049
My7-1m

BUSINESS OPPORTUNITIES

CAREER CANADA
Give yourself a head-start to a successful career in
MEDICAL or DENTAL OFFICE ASSISTING
- Brand new facilities
- Highest teaching standards
- Day course 6 months.
Night courses also available.

ENJOY A SATISFYING MONEY-MAKING CAREER
Write, phone or visit us
CAREER CANADA
3rd Floor, 55 Queen St. E.
Downtown Toronto
(416) 363-3721
Ap30-My5-7-12-14-21-28-30

TRAILERS FOR RENT

HARDTOP camper trailer available immediately, many extras $30. per week. Telephone [illegible] My7-4t

CAMPER TRAILER SALES and RENTAL
Reserve your holiday rental unit now from our selection of Lionel and Bonair Hardtop Campers, or Iroquois Tent Trailers.
Consignment Sales Welcomed
Authorized Agent for
CYGNET TRAVEL TRAILERS
BIG BOULDER CAMPING CENTRE
Trenton 392-2695
My5-ev-m-w-f-1m

TRAILERS FOR SALE

ROSEMORE TRAILER SALES
Come To The County For The Best Deal In Tent & Travel Trailers
Trailer Sales and Service Is Our Only Business
—Travelmar and Lionel Travel Trailers, 13 to 27 ft.
—Lionel Hardtop Tent Trailer, 4 to 8 sleepers. —Truck Tops
—All trailer accessories from door stops to Reese hitches, Ollinches and brake controls installed.
—12 volt battery for trailers or cars.
—Propane filling station has been added.
Open evenings for your convenience. Bring your trailer to our service centre — We service all makes.
1 Mile South Of Belleville On Highway No. 14 Turn Left On Massassaga Road
[illegible]
F13-tf

EASTERN ONTARIO'S ONE STOP COMPLETE CAMPING HEADQUARTERS
- CAMPING TRAILERS
- HOUSE TRAILERS
- TRUCK CAMPERS
- TRUCK CAPS
- 5th WHEELS
- MINI HOMES

ALL ON DISPLAY NOW
KINGSTON OUTDOOR CENTRE, LTD.
Hwy. No. 38 — (McAdoo Park)
Kingston 546-7294 or 546-7889
OAp18-ev-m-w-f-1m

TRAILERS FOR SALE

SEE THE SUNSET
From coast to coast in a brand new Sunset Travel Trailer or plan a holiday with our new Val-Bar Campers or Travel Trailers — You can enjoy all the comforts of home at prices you can afford at
SKYVIEW
TRAILER COURT
and Sales
311 Dundas St.E.
IN TRENTON — 392-5838
My1-1m

SOFT TOP tent trailer, Asking $375. [illegible] anytime. Ap30-tf

'72 — 17-FOOT Citation, excellent condition, sleeps 6, toilet, furnace, gas-electric frig., stove with oven, canopy included. Please call [illegible] after 3 p.m. My6-3t

BOX trailer, handmade, fully wired for signal and brake lights, $150. Telephone [illegible] My6-6t

BIG BOULDER CAMPING CENTRE TRENTON
SEE OUR 1975
Lionel and Bonair Hardtop Campers
Cygnet Travel Trailers
Specializing Into Camper Trailer Rentals
North Sidney St. At 401 Hwy.
TRENTON [illegible]
Ap14-ev-m-w-f-1m

BIG SAVINGS!!
TRAVEL TRAILER and MOBILE HOME
Corsair — Glendett
Curtis Motor Homes
Sun Kamper
COMPLETE STOCK
ALL READY FOR IMMEDIATE DELIVERY
Up To 60 Months Financing
ELLIOTT MOTORS (70) LIMITED
366 North Front Street
Belleville — 962-4584
Ap10-ev-m-w-tf

PROWLER
KELLY'S TRAILER SALES
345 N. Front St.
Ap11-ev-f-w-m-tf

SOFT TOP tent trailer, sleeps 4, new zipper, $350. [illegible] My7-3t

1972 TRIPLE E TRAVEL TRAILER — 18-FOOT
2-way frig., 3 burner stove and oven, 4-piece bath, hot water heater, furnace, sleeps 6, new condition.
473-4273
My7-3t

1967 RAMBLER 17 foot with 3 burner gas stove, oven, furnace, fridge, toilet, awning and Add-a-room, [illegible] My7-7t

TENT trailer, sleeps 4, soft top. Can be pulled by small car. Telephone 968-7141 between 5 and 7 p.m. My7-6t

14' HOUSE trailer. Gas, electric fridge, 2 burner stove. Sleeps 6. Used approximately 1 month. Call [illegible] after 6. My7-3t

17-FOOT Golden Falcon, 1965. Stove, fridge, toilet, all accessories included, very good condition. Call [illegible] My7-3t

17 FOOT travel trailer. Sleeps six. Fully equipped. [illegible] My7-3t

LIVESTOCK FOR SALE

REGISTERED Welsh pony mare, $125., 2 year old sorrel pony mare $150. Phone Napanee [illegible] My7-3t

LOST AND FOUND

SMALL green and white tricycle vicinity of Octavia Street. Please call [illegible] My6-3t

GOLDEN EGGS AT YOUR HOUSE?

We've all heard the story of the goose that laid the golden egg. A great way to obtain instant funds if only it were true.

Nevertheless, you'll be surprised how much potential money a trip through your basement, attic or garage can turn up. Those old, unused articles are of definite value. Because they're just what someone else is looking for, there's a ready market waiting. Look for those golden eggs today. Then . . .

Tell Somebody
962-9171
The Intelligencer Classifieds

St. Thomas' Has Weathered Adversity Before

By ROBIN CHASE
Staff Reporter

St. Thomas' Anglican Church struggles for life today — gutted, weakened, blackened and a testimony to the awesome power of God an- perhaps, when all the truth is known to the fallacy of man.

And as its demise was contrived in at least some fashion by man, so now its fate lies in the hands of other men in high places with power over resources by which to restore it and return it to life.

But St. Thomas' has weathered adversity before, on Feb. 26, 1876, to be exact, when it was partially destroyed by fire just 18 years after its original construction.

Whatever the future holds in store, St. Thomas' history will always be known thanks to Ina Bellstedt of Belleville, whose booklet, The Parish Story, written in 1968 to honor the church's sesquicentennial, recounts its life from the time before Belleville was incorporated as a city.

It was conceived on Dec. 26, 1818 when the congregation was formed and a meeting held by a number of "the respectable inhabitants of the town and vicinity for the purpose of devising means to erect a commodious Episcopal Church".

At a meeting held on Feb. 20, 1819, Thomas Coleman, on request, named the proposed church St. Thomas'. Building operations began in 1819 and the first service was held in the church in June, 1821.

Mrs. Bellstedt says, "according to pictures, the first church was an unpretentious brick building. The pews were square with high backs and the pulpit and prayer desk were of the three decker style, placed in the centre of the church."

The brunt of much criticism for its appearance, that first humble structure, was finally deemed to small and in April 1830 a committee was appointed "to procure a plan for a new church from some competent architect in the city of Toronto."

On May 30, 1835, the corner stone of a new stone church was laid and under it placed a dedication document printed on satin at The Intelligencer office.

In addition, inside the corner stone was laid a copy of the Belleville Intelligencer from its 2nd year of operation, a copy of the Canadian Churchman from the 18th year of its operation, various coins and other tokens.

H. H. Horsey was the architect. John Regan and Andrew Northcott of Belleville were the builders. Percy Geen's grandfather, a stonemason, assisted in the construction.

Sunday, March 21, 1858 marked the opening of the new church and 18 years later it had its first trial by fire. A photograph from the era of that gutted structure shows almost a twin of the present damaged building.

St. Thomas' re-opened for services on Dec. 28, 1879 and the Hastings Chronicle reported, "the pews with those in the gallery are calculated to seat 850 persons . . . the carved railings of the pulpit and altar are elegant, yet chaste and correspond with the brackets in the roof . . . the cost of the building so far is over four thousand pounds, and we are told not a sixpence towards it has been solicited outside the town and congregation."

In 1904 the church was consecrated by His Lordship Bishop Mills. On May 29, 1935, the 100th anniversary of the laying of the corner stone was celebrated. And as a centennial project in 1967, floodlights were installed outside the church.

So St. Thomas' stood until the early hours of Wednesday, April 30, 1975 when it was dealt its second fiery blow. And lost to memory are the following:

— irreplaceable stained-glass windows depicting the beginning and the end of the life of Christ, portraying various biblical themes and consecrating the memory of many of Belleville's past personalities;

— several memorial plaques including one in memory of Capt. John Walden Meyers, the founder of Belleville;

— several regimental colors of Belleville's past military history including the oldest, being those of the 15th Battalion which were made and donated to the regiment by the ladies of Belleville in 1863 and deposited in the church in 1906.

— and the War Memorial Organ dedicated in 1957 which contained pipes from the two elder organs of St. Thomas'.

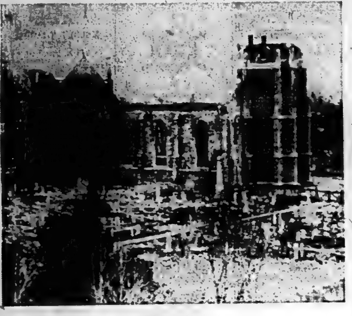

First Fire

An eerie similarity can be seen be tween this photograph of the original St. Thomas' Anglican Church, taken after its first fire on February 26, 1876 ,and the present gutted structure which resulted from the fire of April 30, 1975.

Showbiz Shorts

NEW YORK (AP) — Stephanie Edwards, co-host of ABC-TV's AM America show, will leave that job after May 16 to concentrate on her acting career in Hollywood, ABC said Tuesday.

Miss Edwards began co-hosting the show with journalist Bill Beutel when it started Jan. 6.

JACKSON (AP) — More than 1,000 persons jammed into the Mississippi Coliseum Monday night as singer Elvis Presley performed for charity.

Presley's show raised more than $110,000 for victims of the Jan. 9 tornadoes which raked McComb and other southwestern Mississippi communities.

LOS ANGELES (AP) — Bill Macy, who plays the easy-going husband on the television series Maude, is honeymooning with actress Samantha Harper on the Hawaiian island of Maui following their marriage Sunday, a spokesman said Tuesday.

This is the third marriage for Macy, 51, and the first for Miss Harper, 29. They met while they both appeared in the stage presentation of O Calcutta.

ROME (Reuter) — Italian actress Nella Montagna, 103, who made her stage debut in 1888, died in Rome Tuesday, her family said.

In her day, she was regarded as the prima donna of the Italian theatre, and toured in Spain, Portugal, Brazil and Argentina.

LONDON (AP) — Actress Elizabeth Taylor and her friend Henry Wynberg, a Los Angeles car dealer, left London on Sunday for Leningrad where she will resume work on the film Bluebird of Happiness.

Miss Taylor, 43, came to Britain 10 days ago for treatment of a flu infection.

While here, she had a reunion with her three children—sons Christopher and Michael Wilding and daughter Liza Todd.

Miss Taylor was divorced last June from her fifth husband, actor Richard Burton.

Bancroft's MAYFEST
MAY 17 and 18
SATURDAY
(In North Hastings Community Centre)
● FLAPJACK BREAKFAST
● KINFEST '75 (Dancing to the Music of "[illegible]")
● FUN BASEBALL
● TALENT SHOW
SUNDAY
● RIVER RAT RACE (On the York River)
● SOAP BOX DERBY (On Station Street Hill)
● TUG OF WAR
● BAND CONCERT (In the Park)
Proceeds to Bancroft ARC Industries
BANCROFT, ONTARIO, FOUR SEASONS PLAYGROUND

SMILE!
SATURDAY, MAY 17
Knights of Columbus Hall
(Downstairs) 399 FRONT STREET
BAR OPENS 8:30 P.M. DANCING 9 P.M. - 1 A.M.
TICKETS $4.00 COUPLE
PHONE 962-1398 FOR RESERVATIONS

DINE OUT FOR Mother's Day
DELICIOUS FOOD
LOW PRICES
OPEN SUNDAY 11 A.M. TO 8 P.M.
GEORGE'S
RESTAURANT
BELLEVILLE SHOPPING PLAZA
CALL 962-5933 FOR RESERVATIONS

QUINTE DRIVE IN THEATRES
SHOW Starts DUSK
TRENTON at BAYSIDE
Vigilante, city style— judge, jury and executioner.
CHARLES BRONSON
"DEATH WISH"
PLUS — LEE MARVIN - RICHARD BURTON IN
"THE KLANSMAN"
THIS PROGRAM RESTRICTED TO PERSONS 18 OR OVER

FULL CARD WINS $400.00
(Divided Equally)
KINGO
SERIES 17 TODAY'S NUMBERS
7 - 67
Sponsored by the Belleville & Trenton Kinsmen Club Inc.
Serving The Community's Greatest Needs.
Master Card on Display — 211 Front St.
Provincial Licence No. [illegible]

"COME TO NASHVILLE" — WITH US
JUNE 9 TO 16
FOURTH BIG ANNUAL "FAN FAIR WEEK"
Daily Country Shows, Meet the Stars, Visit Fabulous Opryland, Hall of Fame, Wax Museum, Home of the Stars, Tour Nashville, Attend Sat. Night Grand Ole Opry.
Write Dorothy McCaughan, Box 97, Stirling. Phone 395-2128 or come to Jack's Appliance for details . . .
Book Now For A Fantastic Trip!

FRIDAY & SATURDAY
"Sunday In the Country"
PLUS:
"FLATFOOT"
MUSTANG DRIVE-IN • PICTON

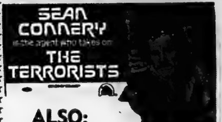

STARTING TONIGHT
TWO GREAT FEATURES
SEAN CONNERY is the agent who takes on THE TERRORISTS
ALSO:
"Butch Cassidy And The Sundance Kid"
Starring ROBERT REDFORD and PAUL NEWMAN
ADULT ENTERTAINMENT
PARK
130 FRONT ST. 968-7771
SHOW TIMES
7:00 & 9:00

Famous Players Theatres
CANADA'S FINEST ENTERTAINMENT
Vigilante, city style— judge, jury and executioner.
CHARLES BRONSON
"DEATH WISH"
ON THE SAME PROGRAM
AL PACINO
"SERPICO"
Color by TECHNICOLOR
A Paramount Release
BOX OFFICE OPENS AT 8:00 P.M.
SHOW STARTS AT DUSK 8:30 P.M.
BELLEVILLE DRIVE-IN

VADER'S
DATSUN
Sales and Service
PLUS
Valid Value used cars
21 College St. W.
Off N. Front St.
968-5302 - Belleville - 968-5302

ANNUAL SPRING DANCE
SPONSORED BY
KIWANIS CLUB OF BELLEVILLE
TO BE HELD
FRIDAY, MAY 9th.
9 P.M. TO 1 A.M.
AT TOBE'S COUNTRY GARDENS
MUSIC BY "MEN OF NOTE"
DOOR PRIZES — SPOT DANCES
REFRESHMENTS & LUNCH AVAILABLE
TICKETS $6.00 PER COUPLE
Can Be Obtained From Any Kiwanian or at Reid's Dairy on Parker St. or Zegouras Variety Store, 151 Dundas St. E.

Special Buffet
Mother's Day, May 11th
in the
Bay Buffet
Shrimp Bisque
Roast Beef and Yorkshire Pudding
Stuffed Cornish Game Hen
Brussel Sprouts Rissolee Potatoes
Creamed Potatoes
Variety of Desserts, Salads and Cold Cuts
Served from 12 noon to 9 p.m.
Adults $5.50 Children $3.75
For Reservations Call 968-3411
Four Seasons Hotel
11 BAYBRIDGE ROAD

Quinte Mall Cinemas
IN THE NEW QUINTE MALL SHOPPING CENTRE
—25¢ OFF REGULAR ADMISSION—
Pick up your 25¢ off coupon at the following Dealers:
TAMAHA PRESENTS
"On Any Sunday"
THE MOST EXCITING FILM EVER MADE ON MOTORCYCLE SPORT. BY BRUCE BROWN PRODUCER OF THE ENDLESS SUMMER.
Now Playing
7:00 and 9:05
Cinema 1
IT'S SURVIVAL OF THE FIERCEST. AND THE FUNNIEST.
BURT REYNOLDS in
"THE LONGEST YARD"
FOURTH WEEK
7:00 & 9:10
Cinema 2

NEW LIONS BINGO
$1000. SNOWBALL BINGO
— IT'S GOING TO GO SOONER OR LATER —
THIS WEEK 50 NUMBERS
THURSDAY, MAY 8th
LICENCE No. 135342
AT 7.45 – BEN BLEECKER AUDITORIUM – FAIRGROUNDS
$50.00 — CONSOLATION PRIZE

Your Horoscope

By BERNICE BEDE OSOL

Thursday, May 8

ARIES (March 21-April 19) You're going to have a different approach to a problem facing you. A temporary solution is better than marking time.

TAURUS (April 20-May 20) You will be a very slow starter today. To get off dead center, you'll need motivation. Think about those obligations.

GEMINI (May 21-June 20) Your movements today could be restricted because you lack resources. Use ingenuity. You'll find ways to get out of the box.

CANCER (June 21-July 22) If your approach is too obvious concerning your ambitions, you're going to create resentment. Be subtle to succeed.

LEO (July 23-Aug. 22) Don't hesitate to ask advice on how to solve a complicated problem today. No one will think less of you. They'll be pleased you asked.

VIRGO (Aug. 23-Sept. 22) You'll run into a stone wall in negotiations today. An alternate plan you'll devise will break the deadlock.

LIBRA (Sept. 23-Oct. 23) An intensive selling job will be necessary to get your point across to one whose help is vital. Don't hold back details.

SCORPIO (Oct. 24-Nov. 22) A project you were hoping to complete today must be shelved. You don't have the proper tools so turn to something else.

SAGITTARIUS (Nov. 23-Dec. 21) You're not as lucky in your dealings today as yesterday. Don't take chances on anything sight-unseen and don't gamble.

CAPRICORN (Dec. 22-Jan. 19) Your mate will not be in accord with your ideas on a family matter. You may have to take the initiative to realize what's good for all.

AQUARIUS (Jan. 20-Feb. 19) Being overbearing with subordinates today will only serve to defeat you. You'll get nowhere by goading them. Charm works wonders.

PISCES (Feb. 20-March 20) Before buying anything today, comparison-shop. It may take extra time, but a healthier purse will result.

SIDE GLANCES by Gill Fox

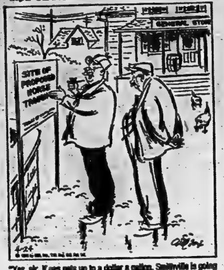
SITE OF PROPOSED HORSE TROUGH
GENERAL STORE
4-24

"Yes, sir, if gas gets up to a dollar a gallon, Smithville is going to be ready!"

BORN LOSER

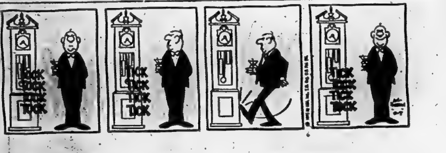

FRANK & ERNEST

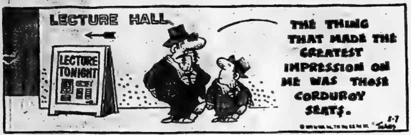
LECTURE HALL
LECTURE TONIGHT
THE THING THAT MADE THE GREATEST IMPRESSION ON ME WAS THOSE CORDUROY SEATS.

BUGS BUNNY

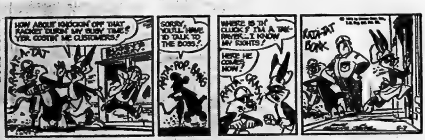
HOW ABOUT KNOCKIN' OFF THAT RACKET DURIN' MY BUSY TIME? YER COSTIN' ME CUSTOMERS!
RATATA-TAT
SORRY, YOU'LL HAVE TO TALK TO THE BOSS!
RATA-TOP-BANG
WHERE IS 'IM CLUCK? I'M A TAXPAYER... I KNOW MY RIGHTS!
HERE HE COMES NOW!
RATA-CRASH
RATA-TAT
BONK

B.C.

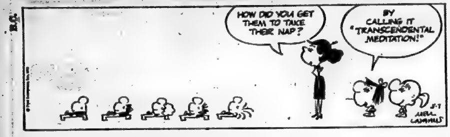
HOW DID YOU GET THEM TO TAKE THEIR NAP?
BY CALLING IT "TRANSCENDENTAL MEDITATION!"

MISS PEACH

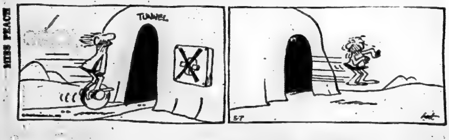

STEVE ROPER

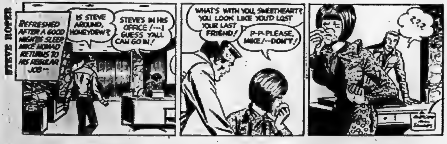
REFRESHED AFTER A GOOD NIGHT'S SLEEP, MIKE NOMAD RETURNS TO HIS REGULAR JOB—
IS STEVE AROUND, HONEYDEW?
STEVE'S IN HIS OFFICE!—I GUESS Y'ALL CAN GO IN!
WHAT'S WITH YOU, SWEETHEART? YOU LOOK LIKE YOU'D LOST YOUR LAST FRIEND!
P-P-PLEASE, MIKE!—DON'T!
???

PEANUTS

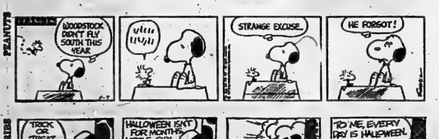
WOODSTOCK DIDN'T FLY SOUTH THIS YEAR
STRANGE EXCUSE..
HE FORGOT!

SHORT RIBS

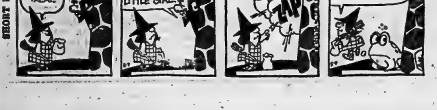
TRICK OR TREAT.
HALLOWEEN ISN'T FOR MONTHS, LITTLE GIRL...
ZAP
TO ME, EVERY DAY IS HALLOWEEN.

Wednesday's TV Listings

- ● Flip Wilson — Flip and his guests Kenny Rankin, Cher, McLean Stevenson and Richard Pryor have an hour of music and fun. — Channel 8 — 9:00 p.m.
- ● The Fat Man (1951) — Standard mystery stars Rock Hudson as overweight detective, with Julie London. — Channel 12 — 1 p.m.
- ● Matt Helm (1975) — Made for TV, about an offbeat private detective who also has a background in espionage. — Channel 13 — 8:30 p.m.

6:00 — News (3) (4) (6) (12) (8) (13) (10); Definition (9); Bewitched (11)

6:30 — NBC News (8); News (11) (13) Manhunter (12); Movie: Tempest (3)

7:00 — Hogan's Heros (8); Partridge Family (10); North Country Sports Man (7); CBS News (4); Bowling for Dollars (13) Country Way (6).

7:30 — Confidential Canada (6); Odd Couple (9); Strikes, Spares and Misses (4); Andy Griffith (8); Commonwealth Prime Minister's Conference (12); Price is Right (13) Bewitched (10)

8:00 — Little House on The Prairie (8); That's My Mama (13); Baseball (11) (12); National Geographic (6); Caribe (9); Tonly Orlando and Dawn (4) (7) (10).

8:30 — Movie: Matt Helm (13)

9:00 — Mac Davis (3); Cannon (4) (7) (10); Flip Wilson (8); Movie: The Act of the Heart (6) (9)

10:00 — News (3); Petrocelli (8); Dan August (4) (7) (10)

11:00 — World of Wicks (3); News (4) (6) (7) (8) (9) (10) (11) (12)

11:30 — Simply Charlotte (6); Johnny Carson (8); Merv Griffin (4) Untouchables (10); Wide World Special (13); Movie: Mystery Street (3)

12:00 — Bold Ones (6); Movie: Go Ask Alice (9); Movie: Summer Holiday (11)

CABLE CHANNEL 5

WEDNESDAY

6:00 — Polka Dot Door; Misteroger's Neighborhood

7:00 — Magic Shadows; The Education of Mike McManus

8:00 — A Family at War

10:00 — Francis Aux Paradis; Belamy on Botany

Educational TV

CABLE CHANNEL 2

WXXI — CHANNEL 21

ROCHESTER

WEDNESDAY

7:30 — Villa Alegre

8:00 — Lilias, Yoga and You; Maggie

9:00 & Sesame Street

10:00 — Inside—Out; Math Relationships; Alive and About; Cover to Cover; Many Americans; Whatcha Gonna Do?; Bread and Butterflies

12:00 — Solar Energy; Western Civilization

1:00 — Electric Company; Many Americans; Elementary Math

2:00 — Search for Science; Let's All Sing; Picture Book Park; Bread and Butterflies

3:00 — Teaching Children With Special Needs; Villa Alegra

4:00 — Sesame Street

5:00 — Misterogers; The Electric Company

6:00 — Zoom; Play Chess

7:00 — Newsroom; Martin Agronsky; Evening Edition

8:00 — The Life of Adolf Hitler; Of Pure Blood; Captioned ABC Evening News

To Your Good Health

Eating in Sleep Makes Her Fat

By G. C. THOSTESON, MD

Dear Dr. Thosteson: I have a problem I hope you can help me with. I walk in my sleep. But that's not the only problem. I go to the refrigerator and take food and I eat it. I don't know I have done this until the next morning when I see crumbs on the floor and in my bed.

I figure I must have eaten the food in bed and on my way back from the refrigerator. As a result of eating during the night I am gaining so much weight that my clothes don't fit me. I don't eat much during the day.

Doctor, will you please tell me if there is any way of stopping this?—Mrs. M. P.

Stranger things than your nocturnal icebox raids have occurred during episodes of sleepwalking.

Somnambulism is a sort of hypnotic state in which the person has possession of his senses, but retains no recollection of his actions. That seems to fit your situation except you have provided your own trail of evidence to go along with it.

Sleepwalking can accompany a dream, and in your case the dream could be about food. Such occurrences often stem from unresolved emotional conflict. Again, in your situation food may enter the picture.

But it is also possible that actual hunger is a factor. You don't eat much during the day, according to your letter. Perhaps if you did eat three balanced meals the subconscious urge to eat at night would disappear. The meals could be low in calories. A protein snack on retiring might help also. Try a piece of meat, a cheese sandwich, or a glass of milk.

Do the crumbs provide any clue as to what you have eaten? Your weight gain is probably a result of gorging on high-caloric foods you deny yourself during your waking hours.

If a change in eating habits doesn't work, then you should probably see a psychiatrist, who might detect other emotional conflicts involved that may not be apparent to you.

Dear Dr. Thosteson: My mother believes you can stretch parts of your body by pulling on them. For example, you can stretch your body and become taller.

This is a real problem. My sister says she's wrong. What do you say?—M. D.

No amount of stretching is going to add a whit of length to the body or to body parts. Stretching positions are a part of any good exercise program, and will help improve your posture, allowing you to make the maximum use of the natural height you have.

This may be what your mother means. If you want to convince your mother, explain to her that folks in prolonged traction for neck injuries gain not even a little height because of it.

Dear Dr. Thosteson: My doctor told me two years ago I was a hidden diabetic. Can you tell me what this means, and the symptoms of it? Is it like other forms of diabetes?—Mrs. G.

With a latent (or hidden) diabetes there may be no overt symptoms, but the doctor may have found sugar in your urine or an elevated blood sugar, both classic signs of the disease. This means that you have the potential now for developing an overt diabetes, especially if you are not careful.

If you are overweight, you should reduce, since a history of obesity is found in about 80 per cent of all diabetics. And you should be checked rather regularly from now on (once or twice a year, at least) for urine and blood sugar.

If you are an older person you can slip into overt diabetes with very few symptoms, and this is why you should now be taking the precautions I suggest.

Latent diabetes is often found in women who have had large birth-weight babies or unsuccessful pregnancies (miscarriage or stillbirth).

In your case, a more extensive urine and blood test would probably reveal abnormal sugar content, a borderline situation that could get worse unless you are careful.

Bombay Plans Lovers Parks

BOMBAY (CP) — The government of this metropolis of six million is making plans to give its young lovers a break.

While Bombay is relatively free of muggings—only 37 were reported last year—courting couples are frequently subjected to harassment on the beaches and in parks.

Some are victimized by criminals like the two young men who threatened to chase a couple off a beach unless they were paid. But on other occasions, the course of true love is disrupted by pranksters just for the fun of it.

"There's just no place in this big city for lovers," complained Prema Murti, a college girl, whose evening on the beach with a friend was disturbed by a group of youths who serenaded them with bawdy songs.

"It's a shame," agreed D. S. Shingre, a member of the city government, proposing a plan to set up exclusive parks for lovers.

The parks, of which four would be established initially, would be fenced in and guarded by watchmen to ensure that the lovers' privacy is undisturbed.

While the facility was viewed with enthusiasm by Bombay's younger citizens, some of their elders had misgivings.

"There is already too much state interference in our lives," protested Salim Fazalbhoy, a Moslem businessman with five daughters. "Now our children are to be given a course in lovemaking under government protection."

Stage Design Chosen

EDMONTON (CP) — Lawrence Miller, assistant professor in the University of Alberta drama department, has been honored by the United States International Theatre Institute. The institute has selected one of his stage designs for inclusion in a travelling exhibition which will represent the U.S. at the Prague Quadrennial later this year.

RADIO

CJBQ — BELLEVILLE

AM - 800

WEDNESDAY

8.30—The Tom Hoskings Show
9.15—Tom, Ted and Company: Today's guest is: Rev. O. [illegible]: his tour of India.
9.30—Pet Clinic and Stock Club.
9.55—Bulletin Board.
10.00—The Milt Johnston Open Line Show: Call locally or collect [illegible].
12.15—The Noon News Report.
12.?—The Farm Show with Pat Flagler.
1.00—The Hal Tompkins Show.
1.45—Bulletin Board.
2.15—Bulletin Board.
2.00—The Jack Miller Show.
3.15—Bulletin Board.
4.45—Bulletin Board.
5.30—The Evening Report.
7.00—The Joey Edwards Show.
10.00—As It Happens. Live, phone-out show with Barbara Frum and Alan Maitland.
11.00—The Eleven O'Clock Report.
11.30—The Country Music Show.

FM - 97.1 m/c

WEDNESDAY

11.30—The Andy Leach Show.
6.00—The Martin Mahoney Show.
9.15—This Country in the Morning. Interesting, topical discussions with some listener comments.
12.00—Luncheon Serenade from Loyalist College: Relaxing blend of favorites, old and new, presented by the radio students in the School of Communications.
2.00—School Broadcast: educational topics discussed.
2.30—Off The Record: Bob Carr plays records from his light classical music collection.
3.30—The Max Ferguson Show: satiric sketches and offbeat music.
4.00—The Art Watkins Show.
6.00—News, Weather and Stock Market Report.
7.30—Expo Baseball - Chicago at Montreal.
10.30—Musical Interlude.
11.00—The Eleven O'Clock Report.
11.30—Au Milieu Du Jour.
12.30—Easy Listening Music.

Win at Bridge

Correct play takes analysis

NORTH
♠10 2
♥Q 9 5
♦Q J 8 4
♣A 6 5 2

WEST
♠Q 9 6 4 3
♥8 5 4 2
♦7 5 3
♣3

EAST (D)
♠K 7 5
♥A 7
♦A 6 2
♣Q 10 9 8 7

SOUTH
♠A J 8
♥K J 10 3
♦K 10 9
♣K J 4

North-South vulnerable

West	North	East	South
		1♣	1 N.T.
Pass	3 N.T.	Pass	Pass
Pass			

Opening lead — 4♠

By OSWALD and JAMES JACOBY

The "C" in ARCH stands for Count your winners and losers. Sometimes the total doesn't come to 13. Thus you can count 11 winners after the spade opening. Two in spades and three in each other suit. The three in clubs come from the "R" for Review the bidding which marks East with the queen of that suit as part of his opening bid.

When you count losers you are looking at two aces and three spades for a total of five losers. This makes a total of 16 tricks. A further study shows that if you win the first trick with your ace of spades over East's king you will knock out one of East's aces. He will lead back a spade. West will let you win that trick. Then when you knock out the other ace, the three spade tricks will be taken against you before you can score your own tricks.

Now you come to the "H" or How can I make this hand?

The answer is you can make it by changing your count of both winners and losers. Obviously, when you Analyze the lead you assume that West has led fourth best of a five-card suit headed by the king or queen. Your Review of the bidding marks East with both aces. Thus, you let East hold the first spade and West the second one. Now the defence has two spade tricks, but can't get a third. You have time to knock out both aces and make your contract.

CARD SENSE

The bidding has been:

West	North	East	South
			1♠
Pass	3♠	Pass	4♣
Pass	4♦	Pass	4♥
Pass	4♠	Pass	5♦
Pass	5♠	Pass	?

You, South, hold:

♠K Q 9 8 5 ♥A 2 ♦K 4 ♣A 9 8 7

What do you do now?

A — Pass. Your partner has bid only four and five spades. Accept his judgment.

TODAY'S QUESTION

Instead of bidding five spades your partner has bid five hearts over your five diamonds. What do you do now?

Answer Tomorrow

Send $1 for JACOBY MODERN book to: "Win at Bridge," (c/o this newspaper), P.O. Box 489, Radio City Station, New York, N.Y. 10019.

(NEWSPAPER ENTERPRISE ASSN.)

Army's History Out

LONDON (CP) — The Salvation Army has published its own history in paperback. Entitled No Discharge in This War, it is by the army's eighth (and present) general, Frederick L. Coutts. It traces the movement's progress from a chance meeting between the founder, General Booth, and a group of revivalists holding a gospel meeting outside the Blind Beggar public house in the east end of London in 1865.

No Prizes

SOUTHAMPTON, England (CP) — A youth club offers The National Industries Bill as the title of one current affairs talk advertised on its notice board. Beside this, someone had written Guess Who Will Pay It.

Insignia

ACROSS

1 Flags or banners
7 Badge
13 Thoroughfare
14 Room for freedom (coll.)
15 Closest relative
16 Disregard
17 Swan genus
18 Small knob
19 Sudden rains (Sc.)
22 Droop
25 Indonesian of Mindanao
28 Turkish VIPs
29 Relate
30 Incidental reference
32 Muse of lyric poetry
33 —— Jack
34 Greek goddess
36 Passable
37 Indonesian island
38 Having the nature of (suffix)
39 Before
40 Gold weights
42 Scepter
43 Feminine nickname
47 Having new life
50 Elsa, for one
52 Punish for injury
53 French declaration
54 Loyal adherer
55 Caps (Fr.)

DOWN

1 Da —— (from the start, music)
2 Egg-shaped
3 Dodecanese island
4 Extraordinary acts (coll.)
5 Operate
6 Coterie
7 Select groups
8 Ethiopian emperor
9 Dispatch
10 —— Jima
11 Plaice fish
12 American humorist
18 Emblems
20 Ache
21 Time gone by
22 Defense group (ab.)
23 Change
24 Old ——
25 Entertain
26 Singing voice
27 Fragrant seed
29 Town (Cornish prefix)
31 Overly
32 Send forth
35 Guido's note
37 Flag
40 Freight
41 —— and Stripes
42 Usual practice
44 Inflammation (suffix)
45 Grecian serve
46 Greek war god
47 Male sheep
48 Night before
49 Muscadine nickname
50 Cardinal's insigne
51 Epoch

Answer to Previous Puzzle

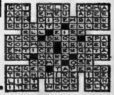

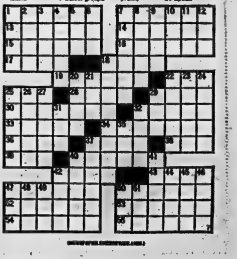

(NEWSPAPER ENTERPRISE ASSN.)

Museum of Acadian Settlers

The Acadian House, built in 1765, for a French Commandant, is now a museum in St. Martinville, La., containing furnishings and other items depicting the way of life of the early Acadian settlers. In south Louisiana's heartland, language and customs of those exiled from Nova Scotia more than 200 years ago are still very much in evidence. (CP Photo)

Canadian Nominated UN Food Body Head

EDMONTON (CP) — A 48-year-old Canadian agricultural economist is on of seven candidates from six regions of the world nominated for the post of director-general of the United Nations Food and Agriculture Organization (FAO).

W. David Hopper, president of the International Development esearch Centre at Ottawa since 1970, has been nominated to fill the vacancy that will be created when the present director-general, Dr. A. H. Boerma of the Netherlands, retires at the end of this year.

Dr. Boerma took his first four-year term at the start of 1968 and was re-elected for another four-year term at the end of 1971.

In 1971, the FAO's governing conference, which elects the director-general, decided that future terms would be for a single, non-renewable six-year period.

The next election will take place during the regular, biennial session of the conference at Rome in November.

Dr. Hopper received a science degree in agriculture from McGill University in 1950 and a doctorate in economics of agriculture and cultural anthropology from Cornell University in 1957.

Between 1957 and 1959 he taught agricultural economics at Ontario Agricultural College at Guelph and moved to University of Chicago where he taught economics and anthropology until 1962 when he went to India as an agricultural economist for the Ford Foundation, and, later, for the Rockefeller Foundation. He has been president of the research centre since 1970.

Othr candidates include Dr. Francisco Aquino of El Salvador, who has been director of the FAO-United Nations World Food Program since 1968, Eric M. Ojala of New Zealand, assistant director-general of the FAO's economic and social policy department since 1970, Dr. Josef Okuniewski, 58, of Poland, his country's former agriculture minister and now Polish ambassador to the Netherlands, Drm Edouard Saouma, 48, of Lebanon, director of FAO's land and water development division since 1965, Samuel Sey, 51, first deputy governor of the Bank of Ghana, and Dr. Bukar Shaib, 47, permanent secretary in charge of Nigeria's agriculture and natural resources ministry since 1968.

Today's Furniture Better

PETERBOROUGH, Ont. (CP)—Synthetic fabrics and artificial wood surfaces in modern furniture add up to longer lasting, more practical furniture, says Harry Cherney.

Mr. Cherney has been in the furniture business for more than 40 years and says furniture made today is far more durable and practical than the best of the silks and mohairs of the past.

"We hear everybody talking about things as they were in the good old days," says Mr. Cherney, partner in the Cherney's five-city chain of furniture stores. "Well, I know what they were like in the good old days and they weren't as good in as many cases as they are now."

Veneer and material that duplicates wood surfaces "may be artificial in a sense . . . but how impractical it is to have that beautiful wood table," he said. "The first person who puts a wet glass down ruins that table top for all time unless it's totally refinished.

"Not every reproduction makes sense. But many of the synthetic fabrics and the impervious finishes that we have today simply mean that furniture is going to last longer than the furniture that our grandparents had."

The Cherney family started operations in Peterborough in 1914 when the late Abe Cherney founded a family clothing store that later became one of a chain. Brothers Harry, Myer and Louis later took over the business and began expanding.

They now have showrooms in Whitby, Cobourg and Kingston.

But Harry Cherney remembers when days weren't so good. In 1935, the Depression had hit bottom two years earlier, the economy had stabilized somewhat but remained low until pre-Second World War days, recalls Mr. Cherney.

"Everything was one color. There was something called a 176 taupe fabric and 80 per cent of what we sold was in that one particular color and fabric," he said. "Any changes were two and three years coming about.

"It was more a matter of economics than of taste. If you could afford a new living room set, you got that 176 taupe . . ."

The Cherney brothers have opened a new $300,000 furniture warehouse sales centre here with a "supermarket" format.

The furniture is displayed with price tags showing both the store price and the suggested retail price. Customers who pick up furniture in factory cartons from the loading docks save the cost of delivery.

"To us the idea of having it all under one roof with minimum administration, minimum movement of goods is an efficiency that just had to be made . . ." said Mr. Cherney.

Safety Expert Started His Career by Accident

EDMONTON (CP) — Paul Lawrence spent 29 years in the safety business and to hear him tell it, the whole thing started as an accident.

Mr. Lawrence, recently retired after 29 years as director of the Alberta Safety Council, was a commercial artist by training when he was employed in the publicity department of a Montreal munitions factory during the Second World War.

The plant made detonators for ammunition using "very touchy explosives" and "I had to absorb the principles of safety in order to do the publicity."

"The company was safety-oriented. The safety in that plant was so good it was safer to work there than in an office."

Mr. Lawrence wrote "safety propaganda" and designed posters at the plant and when the war ended he continued to work in the safety business.

The need for public safety education was the same in the late 1940s as now, he said.

"Traffic was killing too many people. Fire was a terrific hazard. You only had to look at the statistics to see the need for public education."

He pioneered the first Safe Driving Day in Canada in 1954.

"It was tremendous. We held it Dec. 1 in 1954. We had been averaging 28 deaths in the province every December. That December we had only four deaths."

The idea was later adopted by the Canada Safety Council and expanded into Safe Driving Week.

Mr. Lawrence is also credited with developing the Pedal Pushers Club, the first organized bicycle safety program in North America; a rural safety essay competition which still attracts 50,000 entries annually and the first defensive driving program in Alberta.

MOTHER'S DAY
MAY 11TH

Fill in her china and SAVE!

20% OFF ALL ROYAL DOULTON, WEDGWOOD and ROYAL ALBERT DINNERWARE and ACCESSORIES in stock.

SAVE when you order any ROYAL DOULTON STONEWARE or FINE OVEN CHINA in 16 pce. or 45 pce. sets
(approx. 20% OFF open stock prices)

e.g. 16 pcs. — O.S.V. 68.20
you pay 55.00
45 pcs — O.S.V. 230.00
you pay 179.50

SAVE 20% on all ROYAL DOULTON FIGURINES in stock.

(Sale ends Saturday, May 10th)

Nelson's
China & Gifts

QUINTE MALL - BELLEVILLE - 968-4071

'Evangeline' Buried At Lousiana Church

ST. MARTINVILLE, La. (CP) — Canada and the state of Louisiana are linked by close historic ties through the Acadians.

A threat to security to the British during their fight to conquer French Canada, the French-speaking residents of Nova Scotia were ordered into exile in the British-ruled colonies of Maryland and Georgia.

Their expulsion is the background of Longfellow's famous poem Evangeline, which tells of the separation of the lovers Evangeline and Gabriel. The poem ends as Evangeline, who has become a nun, finds Gabriel, now a soldier, in New England. He has been wounded and dies in her arms.

In Louisiana they tell a story that is equally sad but more prosaic.

Before leaving Nova Scotia, many of the Acadians had agreed to try to make their way to Louisiana, a territory that remained French until some years after the Seven Years' War ended.

It took Evangeline's beloved Gabriel 10 years to reach St. Martinville, where he married three years later. Some months after the marriage, Evangeline and her family arrived.

Visitors are shown the wharf on the Bayou Teche where the ship docked and a nearby oak tree under which Gabriel is said to have broken the news to Evangeline of his marriage.

She died soon after. Legend says she went out of her mind and died of grief.

"Nonsense," says Mrs. James Guirard, curator of the Acadia House Museum. She died of exhaustion after walking most of the way from the Atlantic coast.

Evangeline, whose real name was Emmeline Labiche, is buried in the grounds of St. Martin Church under a seated statue of Longfellow's heroine, the gift of Dolores del Rio who played the role in a 1929 film that was shot in Martinville.

The Acadian House Museum, a 2½-storey brick house built in 1765, is described in some tourist literature as Gabriel's house but Mrs. Guirard, whose ancestors were Acadians, says it belonged to Commandant Celletier de la Houssaye, a French nobleman who married one of Queen Marie Antoinette's ladies-in-waiting.

On its lawn is a huge oak under which Evangeline and Gabriel are still said to meet at night.

Gabriel, really Louis Arceneaux, is virtually ignored in St. Martinville. His burial place is unmarked and his plantation has not been made a museum.

"We Acadians haven't forgiven him," says Mrs. Guirard. "He should have waited."

Snowmobile Trail Ready

TIMMINS, Ont. (CP) — A 65 mile trail for snowmobilers has been completed this winter. The trail begins at the transportation and communications ministry weigh scales in Cochrane, Ont., and passes through 10 townships. It is marked with directional arrows, danger warnings, caution and road crossing signs. It is a project of the provincial natural resources ministry.

Carpentry Contractor
Custom Work, Cottages, Garages Additions, Recreation Rooms, Remodelling, Bathrooms, Kitchens.
FREE APPRAISALS
WM. F. SOBLE
DIAL [illegible]

NOW OPEN
7 DAYS A WEEK
'til 10:30 p.m. (INCLUDING SUNDAYS)

West End Shell
SELF-SERVE GAS BAR
NEAR TOWERS STORE

CAR WASH COUPONS AS USUAL
WITH GAS PURCHASES - REDEEMABLE
AT SHELL CAR WASH AT QUINTE MALL

Sears

GIFTS for Mother

Easy-care woven sun dresses that really don't cost a lot
a-b. Just a small sampling from a large group of low-priced summer sun dresses. 100% polyester, sleeveless and short sleeve. Assorted summer prints in bright summer colors. Misses 10 to 18. 16.99

Cool summer prints made of top-quality Arnel* jersey
c. Hot weather skimmers of Arnel* triacetate jersey. Style shown has front pleats, self belt, front zip. Hand wash. Assorted colors. Half sizes 14½ to 24½.
Not shown: Short sleeves dress with scoop neck, front pleats. 19.99

Save $2 to $8*
Big savings on sleepwear plus great daywear buys
2.50 to 16.99

a-Save $8.01 on long nylon peignoir set. Lace inset on gown and in sleeves of coat. Pink, Blue or Wht. S(32), M(34-36), L(38-40). 38R 004 026. Reg $25.00. $16.99
b-Save $4.01 on long nylon gown. Pink, Blue or Peach. S, M or L. 38R 006 655. Reg. $12.00. $7.99
c-Save $2.01 on short nylon gown. Pink, Blue or Wht. S, M or L. 38R 009 755. Reg. $9.00. $6.99
Save $2.01 on mini gown (not illus.). Nylon tricot. Lace trim. Pink, Aqua or Yellow. S, M or L. 38R 006 349. Reg. $9.00. $6.99
Save $4.01 on long nylon gown (not illus.). Pink, Blue or Lilac. S(32), M(34-36), L(38-40). 38R 009 554. Reg. $12.00. $7.99
d-Save $5.01 on long cotton/polyester blend peignoir set with beautiful detail. Asstd. colors and prints. Sizes S, M or L. 387 409 217. Reg. $20.00. $14.99
e-Frenchmaid® Antron III® nylon full slip. Wht. or Nude. Average length, bust sizes 34-40, 38R 002 738. Tall length, bust sizes 34-40, 38R 003 738. $8.00
f-Frenchmaid® Antron III® nylon half slip. Wht. or Nude. Short length, sizes S or M, 38R 000 051. Average length, sizes M or L 38R 000 251. $5.00
g-Frenchmaid® Antron III® nylon brief matches full and half slip. White or Nude. S, M or L. 38R 003 740. $2.50
*On items "a" to "d"

25% off Soft 'n Silky panty hose in 3 styles
1.42
Reg. $1.90 pr.

Regular style. Sheer leg, opaque panty. Wide color selection. Sizes S, M, L, XL. 757 418 055.
All-nude. Sheer waist to reinforced toe. Wide color choice. Sizes S, M, L, XL. 757 418 155.
h-25% off Soft 'n Silky Control Top. Panty hose with Lycra® spandex in panty. Wide color choice. S-XL. 757 419 055. Reg. $2.40 $1.80
j-Washable brushed mule. Non-slip sole. Pink, Blue, Ivory. Sizes S, M, L. 75R 085 741. $2.89
k-Washable terry mule. Non-slip sole. Avocado, White, Pink, Blue. S, M, L. 75 R 085 746. $2.89

Use your All Purpose Charge Account

SHOP THURSDAY AND FRIDAY EVENING 'TIL 9 P.M. | SIMPSONS-SEARS LTD., QUINTE MALL | Retail and Catalogue Orders . 966-[illegible]

Payoff from Find Years Away Brazil's Oil Euphoria Fades

RIO DE JANEIRO (AP) — The oil euphoria that gushed up in Brazil last December has faded. Now there is a sober awareness that the payoff from a promising offshore strike is years and many millions of dollars away.

But official hopes remain high that the find eventually will more than double Brazil's production and shrink its oil import bill—the biggest of any Latin-American country.

The government is quietly making big new investments to test the potential of new reserves.

The state-run oil monopoly, Petrobras, says it plans to spend $400 million on exploration and development in 1975, 30 per cent more than in 1974.

Operations off the Atlantic coast were expanded early in February with the purchase of a $30-million drilling ship, the Petrobras III.

Brazil already had a rented drilling ship and another of its own, the Petrobras II, in operation. A Petrobras spokesman said the company plans to rent still another soon at the going rate of $25,000 to $30,000 a day.

When the government announced Nov. 25 that the Petrobras II had made a major discovery east of the city of Campos, the country came down with a case of petroleum fever.

Newspaper headlines predicted Brazilian self-sufficiency in oil, the stock market shot up, and businessmen celebrated.

At Campos, the Lions Club put up a sign saying, "Welcome to Campos, the Petroleum Capital," and at least one bar was renamed Petroleo.

President Ernesto Geisel said in a year-end speech that the discovery enhanced Brazil's "credibility in international financial circles." He said Brazil's oil production was sure to expand significantly within a few years, but that this would require "intensive work in evaluation and development."

Since then, newspaper headlines on oil have lost their urgency, and Petrobras shares—which led the stock market boomlet—have levelled off. Officials and businessmen are back to worrying about immediate economic problems, such as what to do about Brazil's huge trade deficit.

The deficit was aggravated in 1974 by oil imports that cost nearly $3 billion, up from about $1 billion in 1973. Brazil uses about 750,000 barrels a day, producing less than 200,000.

After the discovery of the Garoupa field off Campos, the president of Petrobras estimated that the field would produce 300,000 barrels a day within two years.

A Petrobras spokesman said recently that it might take four years for production to start and the 300,000-barrel estimate was premature. But he added that nothing had happened to undermine the general optimism.

One basis for Brazilian oil optimism has been a Petrobras report that 12 limestone formations similar to Garoupa have been detected off Campos and that about 15 exploratory wells will be drilled in the region.

The spokesman said Petrobras also is pressing ahead with exploratory drilling off the shore of neighboring Espirito Santo state, in the mouth of the Amazon River and in the Amazon jungle of Acre state, not far from oil fields discovered across the border by Peru.

"That's a very difficult region," the spokesman said, referring to Acre. "The equipment goes in by helicopter."

Brazil's most productive oil fields currently are in the undersea platform off the state of Bahia. Several smaller fields have been discovered and are under development off the shores of other northeastern states.

Lectures In Mexico

WATERLOO, Ont. (CP) — Donald V. Deverall, director of the centre for continuing management education at University of Waterloo recently conducted a five-day seminar on management at University Autonoma of Guadalajara in Mexico. He said there is keen interest among Latin American countries on the way management personnel are developed by Canadian business and industry.

Top Award

TORONTO (CP) — For the second consecutive year, Toronto's Hospital for Sick Children has won the award for the best paper presented at the annual meeting of the Society for Pediatric Radiology, held in San Francisco. Receiving the award was Dr. Charles R. Fitz, staff radiologist.

Phobias Acquired Gradually

VANCOUVER (CP) — People terrorized by phobias build up their fears in a series of experience, says Dr. Gunther Reith, director of the Behavior Therapy Clinic at University of British Columbia.

"Contrary to Freud, the origin of most phobias is not a single dramatic experience but a psychological disturbance learned gradually," said Dr. Reith.

"People often don't realize they have a phobic disorder, for instance, until they're suddenly aware that their heart is pounding on an elevator."

"Each subsequent time the fear increases. The buildup of anxiety could result in a heart attack."

Dr. Reith cited the example of a man so frightened by crossing under trolley wires that he kept changing his route to work in order to avoid them.

"Finally, the wires became so dense overhead, he couldn't find what he felt was a safe route. He was forced to quit his job."

There are several types of phobias but one of the most common is agoraphobia, a fear of open spaces and leaving the security of home environment. Agoraphobics often become housebound.

Dr. Reith said about two per cent of all people requesting psychological help are suffering from true phobias.

For 10 years, doctors have been practising a theory for treating phobic disorders called systematic desensitization.

"The emphasis for helping people with phobic disorders is addressed to the manifestations rather than the causes of the phobia," Dr. Reith said.

To a person afraid of flying in a plane, the manifestations of the phobia are his anticipatory fears of flying and actually being on a plane. Patients are asked to itemize their anxieties.

A man nervous about flying might say he felt low anxiety when a plane was passing overhead. His anxiety level would increase if he dreamed of flying. Being on a plane registered high anxiety.

In systematic desensitization, a treatment which takes from eight to 16 sessions, the patient is taught to recognize his anxiety and categorize it on a scale of one to 100.

The treatment involves a verbal presentation or images of the difficult situation while the patient is relaxed. His tolerance to his fears thus built up, the patient is next asked to go to an airport to watch planes and get accustomed to them.

The next step is walking in a plane and finally taking a short flight.

"After a patient with the fear of flying has flown and felt little or no anxiety, the therapy is considered successful," said Dr. Reith.

New Course Slated

HALIFAX (CP) — Saint Mary's University has included a credit course on Asian religions n the May-June session of this year's summer program. The course will be an introductory, non-technical study of Eastern religions through an examination of the historical and cultural roles of religions in Asian societies, such as Islam in the Middle East, Hinduism in India, Confucianism and Taoism in China, and Shinto and Buddhism in Japan.

PRIME RETAIL AND
OFFICE SPACE
FOR LEASE
IN NEW AIR COND. BLDG.
N. FRONT ST. (EAST SIDE)
(416) 967-4774
OR YOUR BROKER

Pepsi introduces a 6-pack in a bottle.
53ozs of convenience.
Pick up a bottle at your local store.

EXPERT
SHOE REPAIR
ARTISTIC
SHOE REPAIR
(Formerly at Belleville Plaza)
161 PINNACLE ST.
(Next to Loblaws)
966-5797

Sears

Sears shopper stoppers

Only 3 Days Left
Shopper Stopper
Ends Saturday,
May 10th.

Save $150.98 Whatever your lifestyle, this beautiful suite is right at home in your home

Whether you favor a crisp, contemporary look or more traditional furniture design, this handsome transitional 2-pc. suite is styled to compliment your decor. With strong kiln-dried hardwood frame and deep-seating for real comfort. Covered in nylon-rayon blend fabric in your choice of Horizon Blue, Amber Gold or Green Beige. Sofa 01R 053 421 419.98 Chair 01R 053 423 $230 Hex.commode Reg. $109.98 84.98

$649.98 bought sep.
$499
now that's value!

RETAIL and CATALOGUE ORDERS ...... 966-3211 | Shop Thursday & Friday 'til 9 p.m. | SIMPSONS-SEARS LTD. QUINTE MALL, BELLEVILLE

Sears

Kenmore

Pick your features.

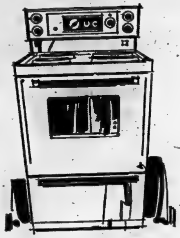

3 days only! 24" Deluxe compact

Automatic oven. High-speed oven preheat. Oven window/light. Infinite-heat, lift-out elements. Remov. oven door and storage drawer. No-drip top. 227 490 250. Colors $10 more.

259^98

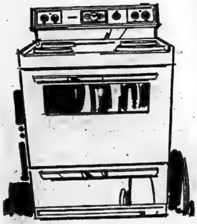

30" range with automatic oven

Clock-controlled delay/cook/off oven. Infinite-heat, plug-out elements (one 8"). Controlled var. broil. Timed appliance outlet. Min. Minder. Recessed top. White. 227 491 140.

239^98

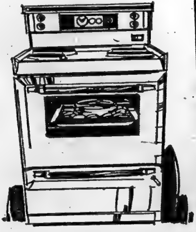

Custom range. Choice of ovens

Automatic oven. Two 8", one 6" Speed-heat, one 6" True-simmer elements. White. 227 493 640.
Continuous-clean oven 369.98
Self-clean oven 479.98
In decorator colors $10 more.

329^98

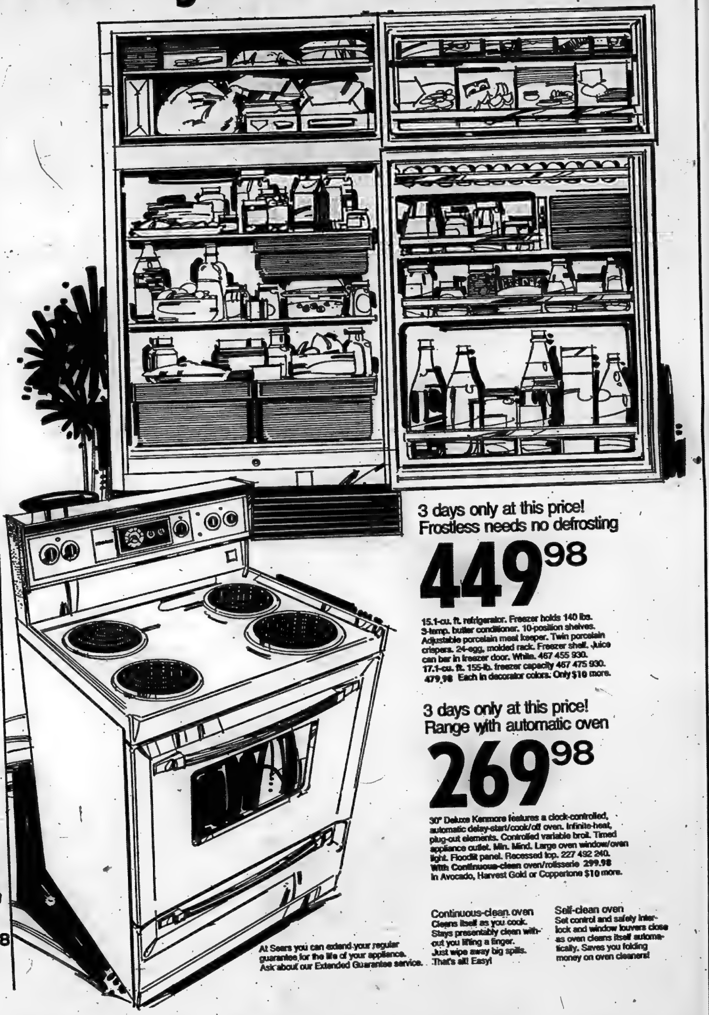

3 days only at this price!
Frostless needs no defrosting

449^98

15.1-cu. ft. refrigerator. Freezer holds 140 lbs. 3-temp. butter conditioner. 10-position shelves. Adjustable porcelain meat keeper. Twin porcelain crispers. 24-egg, molded rack. Freezer shelf. Juice can bar in freezer door. White. 467 455 930. 17.1-cu. ft. 155-lb. freezer capacity 467 475 930. 479.98 Each in decorator colors: Only $10 more.

3 days only at this price!
Range with automatic oven

269^98

30" Deluxe Kenmore features a clock-controlled, automatic delay-start/cook/off oven. Infinite-heat, plug-out elements. Controlled variable broil. Timed appliance outlet. Min. Mind. Large oven window/oven light. Floodlit panel. Recessed top. 227 492 240.
With Continuous-clean oven/rotisserie 299.98
In Avocado, Harvest Gold or Coppertone $10 more.

At Sears you can extend your regular guarantee for the life of your appliance. Ask about our Extended Guarantee service.

Continuous-clean oven
Cleans itself as you cook. Stays presentably clean without you lifting a finger. Just wipe away big spills. That's all! Easy!

Self-clean oven
Set control and safety interlock and window louvers close as oven cleans itself automatically. Saves you folding money on oven cleaners!

Charge It On Your All Purpose Account

SHOP THURSDAY AND FRIDAY 'TIL 9 P.M. | SIMPSONS-SEARS LTD., QUINTE MALL, BELLEVILLE | RETAIL AND CATALOGUE ORDERS 966-3211

Coldspot

Sears

Pick your low price. Now!

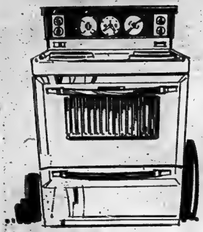

Lady Kenmore/Self-clean oven

Our best 30" range! Automatic delay-start/cook/hold oven keeps food at serving temperature. Lots more! 227 494 740. 499^{98}

Continuous Clean Oven 384.98

Easy-clean oven **359.98**

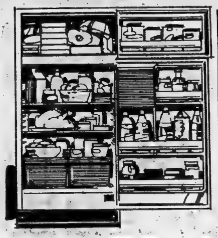

10-position adjustable shelves

13.2-cu. ft. Frostless refrigerator. True-zero° freezer holds 108 lbs. Twin porcelain crispers. Freezer door shelf. Sep. temp. control. Porcelain interior. 467 435 910. **Avocado and Harvest Gold Only** 369^{98}

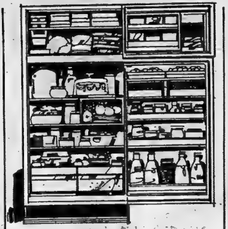

Our finest 17.1-cu. ft. giant!

Packed with extras! Humidrawer.® Adjust. half shelves. Flip-up dairy doors. 2-lb., 3-temperature butter conditioner. True-zero° freezer can take Ice-Maker kit (extra) 467 475 990. White. 569^{98}

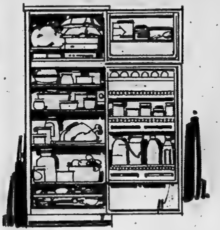

Slimline/2-door. 19½" wide

7.8-cu. ft. 3 slide-out shelves. Vegetable crisper. Dairy compartment. Door shelves. Automatic defrost. True-zero° freezer. In White. 467 482 850. 10.0-cu. ft. Automatic defrost **299.98** 289^{98}

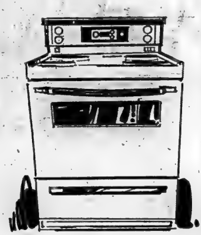

Digital clock/Cont.-clean oven

Easy-to-read digital clock automatically controls delay-start/cook/off oven. Plus self-basting rotisserie. Two 8", two 6" elements. Floodlit glass background. 227 493 940. 319^{98}

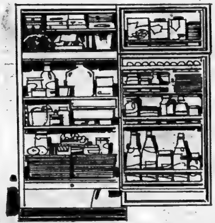

Frostless for budget-minded

Big, 17.1-cu. ft. refrigerator. 155-lb. freezer cap. 2 crispers. Butter compartment. Molded egg rack. Int. light. Freezer door shelf. Sep. temp. control. Porcelain int. White 467 475 910. 449^{98}

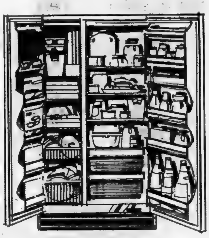

Frostless with butter conditioner

Deluxe 15.1-cu. ft. refrigerator with adjust. spacemaster shelves. Porcelain-on-steel int. Full-width shelf in freezer. Sliding ice bucket. 467 455 970. 17.1 cu. ft. **$529.98** Color **$10** more. 499^{98}

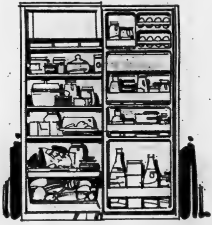

Push-button defrost/8.4-cu. ft.

Full-width slide out shelves. Full-width vegetable crisper. Door storage space. Molded egg rack. Dairy compartment. 467 481 150. 10.7-cu. ft. Manual defrost. 467 421 150. **$269** $239

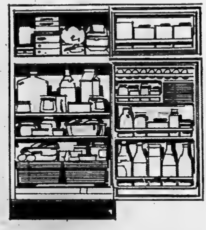

Family-size 15.1-cu. ft.

Frostless. Freezer holds 140 lbs. Twin crispers. Molded egg rack. Butter comp. Sep. temp. control. 467 455 910. Avocado/Harvest Gold **$10** more. 419^{98}

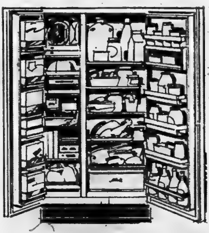

Our finest side-by-side!

Huge 19.0-cu. ft. with built-in water dispenser. Freezer holds 222 lbs. Humidrawer.™ Porcelain meat keeper. Frostless. With Selecto-Cube ice maker. White. 467 463 191. Color **$10** more. 749^{98}

We service what we sell coast to coast. Each Sears appliance is covered by dependable labor and parts warranties plus Sears exclusive 'satisfaction or money refunded' guarantee.

For your convenience, charge your Kenmore or Coldspot on your All Purpose Account.

Satisfaction Guaranteed or Money Refunded

RETAIL and CATALOGUE ORDERS 966-3211 | SHOP THURSDAY AND FRIDAY 'TIL 9 P.M. | SIMPSONS-SEARS LTD., QUINTE MALL, BELLEVILLE

CP News Roundup

Folks Send Their Mail By Wagon

SUDBURY, Ont. (CP) — The great Canadian wagon train is promising to turn into the great Canadian mail train.

Wagon master Gordon Roberts said in an interview Tuesday that people have started to hand members of the wagon train pieces of mail to be delivered to various towns along their route to Alberta.

"For some it's a gimmick," Mr. Roberts said. "They'd just like their letter to go by stagecoach.

"Others fear a mail strike and just don't trust the post office," he said. "They feel their letter would probably get there by wagon train before it would by mail."

Awaits Report

MISSISSAUGA, Ont. (CP) — John Greenwood, Peel region Crown attorney who ordered provincial police last week to investigate allegations of corruption in city hall, said Tuesday he expects a report within 30 days.

Funds Low

GUELPH, Ont. (CP) — Margaret Birch, provincial social development secretary, said Tuesday Ontario communities will have to begin taking more responsibilities for social-care programs because the provincial government is running out of money to support new projects.

Fire Kills Four

THUNDER BAY, Ont. (CP) — A fire in a tent killed four persons Tuesday on Lake Helen Reserve about 60 miles north-east of here. Dead are Charles Potan, 55, his wife Madeline, 52, and their grandsons, Joseph, 12, and Julius, 9. The Ontario fire marshal's office said it suspects the fire was caused by an over-heated wood stove.

Broadbent Critical

OTTAWA (CP) — Government anti-inflation programs are wage controls without price controls, NDP parliamentary leader Ed Broadbent said Tuesday.

"It's clearly a set of documents aimed at working people only," Mr. Broadbent said of two government working papers distributed to labor leaders.

OUR BOARDING HOUSE with Major Hoople

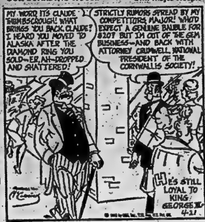
MY WORD ITS CLAUDE THIMBSCROUGH! WHAT BRINGS YOU BACK, CLAUDE? I HEARD YOU MOVED TO ALASKA AFTER THE DIAMOND RING YOU SOLD—ER, AH—DROPPED AND SHATTERED!
STRICTLY RUMORS SPREAD BY MY COMPETITORS, MAJOR! WHO'D EXPECT A GENUINE BAUBLE FOR $20? BUT I'M OUT OF THE GEM BUSINESS—AND BACK WITH ATTORNEY CRUMWELL, NATIONAL PRESIDENT OF THE CORNWALLIS SOCIETY!
HE'S STILL LOYAL TO KING GEORGE III
4-21

Dealer Fights GM

TORONTO (CP) — Campbell Chevrolet Ltd. of Sudbury, Ont., was granted a Supreme Court of Ontario injunction Monday restraining General Motors of Canada Ltd. from establishing a new Chevrolet dealership within five miles of the Sudbury basin's largest Chevrolet dealership.

Raises Smaller

OTTAWA (CP) — Wage increases negotiated through collective bargaining show a downward trend in the first three months of 1975, the federal labor department reported Tuesday.

Of 90 settlements reached in the first three months of the year involving bargaining units of 500 or more employees, average annual increases in base pay rates were 16 per cent. Construction industry agreements are excluded.

Curbs Asked

OTTAWA (CP) — Pleading financial hardship, the predominantly foreign-owned domestic electronics industry urged the federal government Tuesday to put new restrictions on imports of U.S. and Japanese television sets and components.

Opposes Leniency

STRATHROY, Ont. (CP) — Ontario Premier William Davis called Tuesday for stiffer penalties for persons convicted of violent crimes and said the federal Bail Reform Act is too lenient.

Asked by a student whether he favored capital punishment, the premier declined to answer, saying the matter is the federal government's responsibility. But he said violent crimes are increasing and persons convicted of such crimes must be deterred.

Dredging Trial Rulings Awaited

HAMILTON (CP) — Mr. Justice Peter Callon of the Ontario Supreme Court was to rule today on defence motions presented at a trial in connection with alleged kickbacks on Hamilton Harbor dredging contracts.

Lawyer Ray Harris, acting for Reginald Leigh Fisher, argued Tuesday that charges of conspiracy and allegations of "substantive" offences should be tried separately.

Malcolm Robb, lawyer for Kenneth Ronald Elliott, asked for more particulars on each charge. He also argued that the first count, charging Elliott and Fisher with defrauding the harbor commission of $360,000, be separated from the rest of the indictment and tried first.

Lawyer John Bowlby made a motion Monday for special status to represent former harbor commissioners Del Hickey and Joseph Lanza, who are named in one of the counts of the indictment but not charged.

There are 11 counts against Elliott, former Hamilton Harbor commissioner, and 10 against Fisher, a business consultant. They are charged in connection with alleged kickbacks totalling $365,900 on dredging contracts.

Elliott, 42, and Fisher, 61, are jointly charged with fraud, uttering forged documents and conspiracy. In addition, Elliott is charged with breach of trust.

Mr. Harris argued Tuesday that the jury "will be hearing five or six weeks of evidence, and the inference to other counts will be in their minds as they hear evidence on each charge."

He suggested five separate trials would be shorter than marathon proceedings facing the court at present.

Mr. Robb said he suggested the first count be separated from the rest of the indictment because the complexity of the present indictment will exhaust the jury.

Assistant Crown Attorney Rod McLeod said defence suggestions would complicate matters and five trials would be oppressive "not only to Elliott and Fisher, but to the administration of justice as well."

The jury for the trial has not been selected. Mr. Justice Callon dismissed the jury panel while he heard legal arguments Tuesday. The jury was to return today.

Elliott and Fisher have not yet been asked to plead to the charges.

Mr. Justice Callon rejected a motion Tuesday by Mr. Robb to have charges against the defendants dismissed. Mr. Robb had argued wording of the charges was vague and unclear.

Hiring Halls Rules Coming

OTTAWA (CP) — Labor code amendments will be introduced to halt hiring hall abuses by labor unions, Labor Minister John Munro said Tuesday.

The changes will deal with "the whole question of abuses in hiring hall practices," he said in the Commons. But he gave no indication when the amendments will be tabled for first reading.

He made the announcement in response to a question from Allan Lawrence (PC—Northumberland-Durham) on the Seafarers' International Union (SIU).

Mr. Lawrence asked whether an inquiry will be called on the basis of information compiled for the government on SIU activities.

Mr. Munro said he hopes to make an announcement within the next few days. He did not elaborate.

The SIU has been accused of violence, intimidation and blacklisting of members.

New Type of Automobile Will Store Excess Power

TORONTO (CP) — Ralph Flanagan, a University of Toronto professor, and Anthony O'Donohue, a Toronto alderman, have proposed a high-efficiency hybrid automobile which would cut gasoline consumption by 50 per cent. They say the cut would save Canadian drivers $2.1 billion a year.

The key to their plan is a hybrid drive centred around a fly-wheel-type energy storage unit. Power in the prototype would come from a diesel engine.

All power produced would flow through the storage unit and a new type of transmission to the wheels.

When the car used more than the power produced by the engine, extra would be drawn from the storage unit. When it used less, the excess would be stored in the unit.

The prototype would be a small, two-passenger city car, ideal for commuter use, Prof. Flanagan said.

Cocaine Valued At Million Seized

TORONTO (CP) — An eight-month undercover investigation has resulted in the arrest of seven persons and confiscation of about five pounds of cocaine, RCMP said Tuesday.

Insp. Emile Beaulieux of the RCMP's Toronto-based drug squad said several more arrests are expected after the weekend seizure of the drug with a street value estimated by police to be about $1 million.

What if your pay cheque was late?

For many of us this would be a calamity.
Your Intelligencer carrier is a young, independent businessman; he doesn't receive a pay cheque. His profit is the difference between the wholesale cost of his newspapers and the amount collected from his customers.
Most subscribers pay their carriers on the first call. But some people say "come back later" . . . and the carrier's profit is put off. It's like asking you to come back two or three times for your pay cheque.
Of course, you want to be paid promptly. All of us do. The boy or girl who delivers your Intelligencer will appreciate being paid promptly.

The Intelligencer

walkers

Mother's Day Is Sunday May 11th

Chantilly From Houbigant An Ideal Mother's Day Gift

Houbigant Beauty Bonus — with an Houbigant purchase of 5.00 or more you will receive, at no additional charge, a Chantilly travel kit containing 1 Oz. Eau De Toilette and 1 Oz. Bubbly Milk Bath. A nice little extra to add to your Mother's Day Houbigant gift. Take advantage of this offer until Sat., May 10th.

Gift Ideas From Houbigant

A. Chantilly Dusting Powder 5 Oz. 4.75
B. Chantilly Spray Mist 2.5 Oz. 6.00

walkers OPTION CHARGE ACCOUNT

USE YOUR WALKERS OPTION CHARGE ACCOUNT OR CHARGEX. ENJOY WALKERS... 50 LOCATIONS IN ONTARIO!

CHARGEX

Sears gardenshop

Great value...great selection! Get something growing!

Pick your own gladiolus bulbs 10/89¢ No. 1 bulbs. Plant at 10-day intervals for succession of blooms.

High Quality rose food. 4-lbs 1.99 Iron added for extra flower brilliance. Feeds 16 rose bushes. 71R 029 180

90 bulb pkg. Dutch onion sets 79¢ Canada No. 1 grade yellow. Easy to grow for tasty salads. 71R 011 855

Deep shade grass seed 5.99 Recommended for heavily shaded areas where good turf does not develop well.

Sun and Shade grass seed 3.89 2-lb. covers 800 sq. ft. Mixture for sun, part shade areas. 71R 015 112

16" economy spreader 8.99 A great buy! Spreads lawn food or fertilizer evenly, easily. 71R 027 000

The Cyclone spreader 21.99 Full 40-lb. hopper. Fast even fertilizer spread. No striping. 71R 027 020

Plastic watering can. 1.79 Sears gardenshop value. 2 U.S. gal. size. Lightweight, sturdy. 71R 041 239

Beautify your home with evergreens

Spreading Evergreens 15-18"
Includes junipers, pfitzers,
Upright Evergreens
Andorra, Spartan $11.99
Hick Yews ea. $16.99
Pyramid cedar ea. $9.99

Pyramid Cedar 9.99

Fruit trees. 3.99 to 5.99 ea.

Red Raspberry. Bdl. 10 2.19
McIntosh Apple tree 3.99
Bartlett Pear (standard) 4.99
Plum Tree 5.99
Dwarf Apple Tree 5.99
Dwarf Pear Tree 5.99
Peach Tree (standard) 4.99

Beautiful and popular shade trees. Buy now 1.69 to 6.99

Flowering Almond 1.69
Silver Maple 3-4' tree. $1.99
Mountain Ash 5-6' tree. $1.99
Cutleaf Weeping Birch 8' 9.99

Killex liquid weed killer 4.59 Kills dandelion, plantain. 32-oz. size does 8,000 sq. ft. 71R 033 421

Deritox — keeps bugs under control 1.39 Controls caterpillars, aphids, beetles on vegetables and fruits. 71R 033 525

2 U.S. gallon funnel top sprayer 14.99 Galvanized steel with adjustable nozzle, brass pump. 71R 031 003

Peat moss covers 4 cubic feet 4.99 Humus builder mixes with soil, grows healthier roses, trees. 71R 029 066

Cygnon 2-E insecticide 8-02 3.89 Liquid systemic insecticide protects birch trees, shrubs. 71R 033 211

Bonemeal makes roots grow 9.49 Best food for evergreens. 25-lb. bag. Great value! 71R 029 302

Weed and feed lawn food 10.99 Improves grass, kills weeds. 20-lbs covers 5,000 sq. ft. 71R 029 612

Vegetable grower. 40-lb. 4.49 5-10-15 formula for big juicy fruits, vegetables, etc. 71R 029 154

SHOP THURSDAY and FRIDAY 'TIL 9 P.M. | SIMPSONS-SEARS, QUINTE MALL, BELLEVILLE | RETAIL AND CATALOGUE ORDERS . . . 966-3211

THE INTELLIGENCER
Founded in 1834
Merged in 1930 with
The Ontario, founded 1870

The Intelligencer

Second Class Mail
Registration Number 1794

BELLEVILLE, ONTARIO, THURSDAY, MAY 8, 1975

44 PAGES

15c Per Copy*
Carrier Delivery 85c Per Week

THE WEATHER
FRIDAY
Sunny
Low Tonight 2
High Tomorrow 20

Price Freeze Law Said Almost Ready

OTTAWA (CP) — The federal government may use long-promised legislation permitting it to freeze or roll back "excessive" prices in its efforts to get the public to accept voluntary wage and price restraints.

Corporate Affairs Minister Andre Ouellet says the legislation is "almost ready," but it is being held back until current consultations on wage and price restraint are completed.

Finance Minister John Turner's campaign for a restraints system to fight inflation has run into resistance from some labor leaders and politicians who say they fear the plan may be tough on wages but soft on prices, profits and rents.

Asked if there is a direct link between the bill's provisions and the restraint talks, Mr. Ouellet said: "There is or there could be. That depends upon the outcome of the consultation process."

Documents published this week show the government proposing maximum wage increases of 12 per cent a year. For those workers who had sizable increases in pay last year the increase should be eight per cent.

Price rises would be limited to that needed to recover costs.

Part of Mr. Turner's over-all restraint program is a series of boards to monitor price and income increases. They could then publish reports on whether guides agreed upon as targets for controlling inflation were being followed.

Consumer affairs department officials have previously indicated a new tribunal, probably with a civil servant as permanent chairman, would consider whether prices were excessive. They could then order price freezes or rollbacks.

In certain circumstances, companies might also be ordered to give refunds to consumers. This might be done by requiring the offending firm or industry to pay the amount that was overcharged to Ottawa, or by keeping prices pegged lower until consumers had been reimbursed.

News Briefs

Charges Coming

OTTAWA (CP) — Labor Minister John Munro said Wednesday that charges will be laid "in the fairly near future" against Quebec longshoremen who have defied a back to work law passed by Parliament. He told the Commons an injunction will be sought today in Montreal, adding the force of a court order to the special law passed two weeks ago.

Supervisors Get Less

TORONTO (CP) — A contract currently being voted on by letter carriers will give them more pay than their supervisors as of July 1, Postmaster General Bryce Mackasey said Wednesday.

Non-swimmer Drowns

MISSISSAUGA, Ont. (CP) — Paul Chun, 18, of Mississauga drowned Wednesday in the Credit River when his racing canoe capsized. He and Clare Bosma, 16, were paddling the canoe in a supervised school physical education program. Police said the youths were not wearing life jackets and the Chun youth was a non-swimmer.

No Jobs for Women

TORONTO (CP) — A borough of North York committee suggestion that women be invited to try jobs such as loading garbage trucks and digging ditches has been rebuffed by the all-male union local which does the work. A meeting of 60 of the 750 members of the local unanimously rejected the proposal because they felt they might lose pay during the experiment.

Fat Proving Fatal

OTTAWA (CP) — Poor eating habits and lack of exercise are taking seven years off the life of half the Canadian population — the overweight half — a natural nutrition seminar was told here Wednesday. Unless poor habits are changed, most people by the year 2000 will spend one quarter of their salaries on hospital bills, says Dr. Madeleine Blanchet of the Quebec government's social affairs department.

Report Disturbs Pepin

MONTREAL (CP) — Marcel Pepin, president of the Confederation of National Trade Unions (CNTU), told a news conference Wednesday that his union fears implementation of Cliche Commission recommendations would destroy the trade union movement in Quebec.

Mr. Pepin said the report was correct in identifying certain rival QFL unions as the "cancer" in Quebec's construction industry. But such recommendations as forcing unions to incorporate and surveillance of strike and contract votes sought to make them a state instrument.

In Quebec City, Labor Minister Jean Cournoyer said he plans to introduce soon two bills of the report.

Ben Wicks

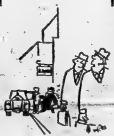

"Who says crime doesn't pay?"

Munro Pleased By CLC Response

TORONTO (CP) — Canada's labor leaders Wednesday rejected the federal government's wage-and-price restraint proposals as unjust and set nine conditions for continuing discussions on a program to combat inflation.

The leaders, representing 1.7 million members in unions affiliated with the Canadian Labor Congress, served notice they will not let labor become the scapegoat in the battle against inflation nor let labor bear the brunt of restraints.

In Ottawa, Labor Minister John Munro said he was encouraged by the congress' response because he believed the labor movement was giving serious thought to the government's attempts to find a consensus among business, labor and professional groups on methods of beating inflation.

The congress statement released after the meeting said that until now the federal government has been unwilling or incapable of bridging the gap between the concept of equity held by labor and that of the federal cabinet.

The government has not made a positive commitment to ensure that the brunt of the fight against inflation will fall equally on all groups of society, it said.

"The net result of Turner's proposals would be to establish a ceiling on wages while leaving all other forms of income unrestrained" the statement said.

"The labor movement is willing to do its part in the fight against inflation but it will never consent to discriminatory treatment against wage earners, pensioners and those who have no means to protect themselves."

PM Says Talks To Continue

OTTAWA (CP) — The government will continue talks with labor leaders in an attempt to reach agreement on voluntary wage restraints, Prime Minister Pierre Trudeau said today.

But there will be no specific attempt to negotiate the nine conditions set by the Canadian Labor Congress (CLC) for holding voluntary agreement on reing vountary agreement on restraints, he said.

Saigon's Curtain Is Raised

By THE ASSOCIATED PRESS

The new South Vietnamese government resumed communications with the outside world Wednesday. Communications had been cut since South Vietnam surrendered to the Viet Cong and North Vietnamese April 30.

A Saigon radio broadcast monitored in Bangkok said the Saigon general post office would relay telegrams to any part of North Vietnam and telex messages could be sent anywhere in the world.

Associated Press reporters George Esper, Peter Arnett and Matt Franjola, who remained behind voluntarily, said the markets were open, major hotels were functioning and no restrictions were being placed on the movements of more than 100 foreign newspaper men.

Associated Press writer Daniel De Luce reported from Haiphong that machinery was pouring into the North Vietnamese port from friendly countries to help rebuild the country.

In Laos, the two opposing sides in the coalition government signed an agreement to stop the clashes between the Vientiane and Pathet Lao forces that had disrupted the ceasefire there since mid-April, government sources said.

Travel Agency Deal Reported

MONTREAL (CP) — Air Canada financial experts were aware of an unusual $100,000 payment to a Montreal travel agent last November, the Air Canada inquiry was told Wednesday.

Yves Menard, former Air Canada vice-president of marketing, said he discussed his plan to invest in McGregor Travel Co. Ltd. with Michael Cochrane, the airline's vice-president of finance, before the $100,000 was paid to R. Y. McGregor, travel agency president, Nov. 22 last year.

The Weather

Synopsis: Continuing sunny and mild weather is forecast for most of Ontario today and Friday.

TEMPERATURES

	Max.	Min.
Today	20	7
One Year Ago	15	12

On Guard

Jean D'Aire, sculpture by Auguste Rodin, appears to be waiting for a break in rush-hour traffic before swinging atop his bike at his post in front of the Montreal Dominion Gallery Tuesday. (CP Photo)

Ron Carson

HILDA PUGH, president of the 15,000-member Canadian Kennel Club, was in Belleville Wednesday with some advice for local dog-owners. She said "parks are for people and that dog-owners should carry a plastic bag while walking their dogs so that the waste from the animal can be picked up." Mrs. Pugh, from Toronto, holds two of her purebred champion Chihuahuas. She was in the city to tape a television program at Loyalist College.

Dog-gone World Goes to Bow-wows!

Dogs Getting Too Numerous Kennel Club Leader Warns

By RON CARSON
Staff Reporter

The Canadian Kennel Club will have to develop a long-range view of "dogdom" if dog breeders are to survive, says its president Hilda Pugh.

Mrs. Puch, in Belleville to tape a television program, said Wednesday "unless we move now to control dog populations we will be legislated right out of existence". Mrs. Pugh, from Toronto, represents the 15,000-member Canadian Kennel Club, which is sanctioned by the federal department of agriculture.

Mrs. Pugh said the country is being flooded with "buckhappy" breeders who indiscriminately destroy purebred lines by close breeding. The national club is responsible for registering purebred dogs in this country.

She said the fault belongs with both the purebred and non purebred breeders who know too little about their dogs and are trying to make a fast dollar. The kennel club currently recognizes about 170 breeds in Canada.

Mrs. Pugh, who breeds Weimaraners, said there are too many dogs in the country and that the only answer is public education. She said any further legislation against dog owners will not help.

She said the government and the kennel clubs across the country have a responsibility to educate the public. Apparently, large dogs, such as Irish Setters, Afghans and Saint Bernards have become more popular.

Mrs. Pugh said kennel clubs can encourage people to not exploit one breed because in the end the quality of the breed is reduced. She said the cocker spaniel breed was ruined in the 50s due to its popularity.

The Kennel Club president said parks should not be used by dogowners to let their dogs run free.

"This is alright if they clean [illegible] she added. She advised dog- she added. Sh advised dogowners to take a plastic bag along with them while walking the dog, to pick up any excrement.

Bitch's Life Not Bitter If She's Denied Litter

By RON CARSON
Staff Reporter

It's not necessary for a bitch to have a litter of pups before she is spayed, says Hilda Pugh, president of the 15,000-member Canadian Kennel Club.

Mrs. Pugh, who was in Belleville taping a television show Wednesday, said "It's nonsense for people to believe their bitch will be happier if she has a litter of pups before she is spayed."

She said this attitude contributes to a problem in this country of too many dogs.

She also said spaying does not make a bitch over-weight. "It's lack of exercise and over-feeding that makes them fat," explained Mrs. Pugh.

Mrs. Pugh also dismissed the notion that children learn more about life by watching a bitch have a litter of pups. "If parents want their children to know about birth, then there are many educational films on the subjects," said Mrs. Pugh.

She said the only answer to the dog population problem is for local kennel clubs, veterianarians and governments to educate the public.

Petroleum Product Suspected Factor in St. Thomas Blaze

By ROBIN CHASE
Staff Reporter

Officials investigating the early morning blaze which gutted St. Thomas' Anglican Church on April 30 theorize that a petroleum product may have been used as an accelerant.

Paul McKerracher of the Ontario Fire Marshal's office here told members of St. Thomas' council of the vestry Wednesday three witnesses were drawn to the northeast corner of the church at 3:05 a.m. seven minutes before the alarm was raised, attracted by a haze in the area.

He said they saw a turbulence of black smoke issue from a partly-open door leading to the vestry office. The black smoke "would seem to me to indicate a petroleum product," he commented.

However, Mr. McKerracher emphasized investigators are awaiting confirmation of the assumption from the attorney general's laboratory of forensic sciences.

A quantity of liquid mixed with water was discovered near a stairwell in the basement. This and other samples were delivered to the laboratory in Toronto Wednesday following their collection in the past week, contrary to earlier reports the samples were sent last week, he said.

Mr. McKerracher added no evidence has been found to pin the cause on electrical or heating units.

He said the fire pattern shows a spread from the basement through the Sunday School section and into the interior of the church where flames were fed by fresh oxygen provided by the open vestry door.

This oxygen feed wiped out any chance firefighters had of saving any part of the church by the time they arrived on the scene, he said, noting it has been estimated the fire was burning from two-and-a-half to three hours before discovery.

Mr. McKerracher said there might have been a secondary source of the blaze indicated by "an unusual burn pattern on the floor of the vestry".

It was in the vestry that a number of silver items used in communion services have not been accounted for. Police speculate their theft occurred sometime prior to the fire.

Freedom Bridge Crossed

Three-week Trek Ends for Refugees

By THE ASSOCIATED PRESS

The last 550 foreigners trapped in Phnom Penh since the Khmer Rouge victory crossed into Thailand today at the end of their three-week ordeal.

The first to cross the small "Freedom Bridge" into the Thai town of Aranyaprathet was a month-old French baby carried by a Thai Red Cross nurse. The infant was being fed intravenously. Its mother was the next across.

The evacuees, surrounded by baggage, were disheveled as they lined up to cross the bridge. Many were unshaven and said they had not changed their clothing on the trip.

Officials said the convoy of more than 20 trucks contained 230 French citizens, 200 Pakistanis and about 120 persons of other nationalities including four Americans.

Previous reports had said five U.S. citizens had remained behind in Phnom Penh after the first evacuation convoy brought out 585 foreigners Saturday.

Only about 250 foreigners had been expected in the second convoy but French special envoy Marc Bonnefous said more had been picked up during the four-day journey.

Bonnefous said all the evacuees but one were in good health, an elderly French evacuee who made the 200-mile-plus trip in an ambulance.

During the journey from Phnom Penh to the Thai border the foreigners said the Khmer Rouge soldiers and civilians along the route gave them rice, water, coconut oil and oranges.

One old woman and the eight-month-old child of the Frenchwoman died along the way.

Officials at the border said no one was left at the French embassy where many of the group had taken refuge.

Red Cross doctors, Thai immigration officials and French diplomats were waiting to receive the group and take most of them to Bangkok.

Inside Your Intelligencer

Belleville's industrial commissioner predicts remainder of industrial park will be filled in four years. Story on first page, second section.

- City school closes kindergarten. Page 2.
- Prince Edward protests gas prices. Page 3.
- Ski trails proposed for north Hastings. Page 5.
- Helping people communicate. Page 8.
- Trenton student wins Colling run. Page 17.

Funeral Directory

JOHN R. BUSH
Funeral Home
968-5588
Belleville Chapel
Trenton Chapel

GRANT
Funeral Home
66 FRONT STREET N.
Belleville
ALLAN VANCLIEF, Director
968-6119

JONES-ROWE
FUNERAL HOME
Donald A. Jones
Frankford 398-6400

MACKENZIE
Funeral Home
Madoc, Ontario, 473-2833
James Daniels — Director
Serving The Madoc and Central Hastings Area

O'Brien-Steele
Funeral Home
30 Moira St. West
Belleville
968-6968
(Serving All Faiths)

Pinkston and Luscombe
FUNERAL DIRECTORS
69 VICTORIA AVENUE
(At Church Street)
968-5735

RUSHNELL
Funeral Home
392-2111
Locally Owned and Operated

THOMPSON'S
Funeral Chapel
Since 1883
Family Owned and Operated
38 Everett — 962-8651

DEATHS

COOK, James H. — At Belleville General Hospital Wednesday, May 7, 1975, in his 71st year. Son of the late Mr. and Mrs. James S. Cook. Beloved husband of the late Helen Kinnear. Dear father of Robert Cook of Bath, New York. Brother of the late John William Cook.

Mr. Cook is resting at the Pinkston and Luscombe Funeral Home, 69 Victoria Ave. at Church St. Visitation from Friday at 10 a.m. Services will be held in the Chapel Friday, May 9 at 2 p.m. Rev. A. L. Sutherland officiating.

Cremation. My8-2t

DOWDELL, William John — Of 36 Glen Road, Belleville, passed away at Belleville General Hospital on Tuesday, May 6, 1975, in his 66th year. Son of the late Mr. and Mrs. John Dowdell. Beloved husband of Myrtle Emma Kirkey. Dear father of David at home. Brother of George and Arthur, both of Toronto, and Mrs. Lloyd (Evelyn) Pattison of Shannonville, Mrs. Douglas (Dorothy) Ellis of Belleville. Predeceased by sisters Christine and Isabel.

Mr. Dowdell is resting at the John R. Bush Funeral Home, Belleville Chapel, 80 Highland Avenue, Belleville. Service in the Chapel on Saturday, May 10th at 10 a.m. Reverend Alfred Poulter officiating.

Masonic Service will be held Friday, May 9th at 7.30 p.m. Trent Lodge No. 38.

Interment Lonsdale Cemetery.

In lieu of flowers, donations to the charity of your choice would be appreciated by the family. My7-2t

Brighton Man Decorated

Lieutenant Colonel D. F. Garland CD, Base Operations Officer at CFB Trenton, presents Master Corporal Bob Post of Brighton with the Clasp to The Canadian Forces Decoration marking 22 years of service with our armed forces at home and abroad. Corporal Post began his military career serving two consecutive tours as an infantryman at the front with The Canadian Special Forces in Korea. He returned to Canada to join The Royal Canadian Regiment and then served with The Black Watch on United Nations peacekeeping duties in both Cyprus and The Middle East. He later joined The Lord Strathconas and The Fort Garry Horse as a tank gunner with NATO forces in Germany. He is presently with Base Nuclear Defence at CFB Trenton as an instructor and Team Leader with The Base Radiation Monitor Team. (Canadian Forces Photo)

DEATHS

DAY, Walter Donald — Of 100 MacDonald Gardens at the Belleville General Hospital, Wednesday, May 7, 1975, in his 68th year. Dear son of the late Mr. and Mrs. Harry Day. Beloved husband of Bernice Blande. Dear brother of Edward, Cecil, Horace (Bud), Clarence, Allan and Ronald all of Belleville, Douglas of Brampton, Mrs. J. (Grace) Dale, Mrs. J. (Marjorie) Bunnett, Mrs. J. (Barbara) Sweet, all of Belleville. Predeceased by 1 brother James of Trenton.

Mr. Day is resting at the John R. Bush Funeral Home, 80 Highland Ave., Belleville Chapel. Services will be held in the Chapel Friday, May 9 at 3 p.m. Rev. John Utley officiating.

Interment Belleville Cemetery.

Donations to the Cancer Society or the charity of your choice would be appreciated.

DUFF, Marjorie Faye — At the Toronto General Hospital Wednesday, May 7, 1975 Faye Jackson (formerly of Deep River, Ont.). Wife of Robert M. Duff, Toronto. Dear mother of James Duff, Calgary, Alberta and Richard Duff of Toronto. Loving daughter of Orval Jackson, 30 Gore St., Stirling and the late Vera Diamond Jackson.

Mrs. Duff is at the Funeral Home of G. H. Hogle, 63 Mimico Ave., Mimico today, Thursday from 2 - 9.30 p.m. then at the Hogle Funeral Home, 87 James St., Stirling, from Friday, May 9, 2 p.m. for funeral service Saturday at 1.30 p.m.

Interment Mount Pleasant Cemetery, Campbellford.

Memorial contributions to the Canadian Cancer Society would be appreciated. My8-2t

LITTLE, Ruby Irene — Of 30 Herchimer Ave., Belleville, passed away at her residence, on Tuesday, May 6, 1975, in her 69th year. Daughter of the late Mr. and Mrs. Harry [illegible]. Beloved wife of George Little. Dear mother of Gary, Belleville, and Robert of Ottawa. Dear sister of Mrs. Victor (Ina) Warwick, [illegible]. Predeceased by 3 brothers and 2 sisters. Survived by 7 grandchildren.
by 7 grandchildren, also 1 great grandson.

Mrs. Little is resting at the John R. Bush Funeral Home, 80 Highland Ave., Belleville. Funeral services will be held on Friday, May 9 at 1 p.m. Reverend A. McDowell officiating.

Interment Belleville Cemetery. My7-2t

Most Active Stocks

TORONTO

An 11:00 a.m. report from the Belleville offices of Pitfield, Mackay, Ross & Company Limited, 180 Front Street.

Follows: stock, number of sales, last sale price and change.

INDUSTRIALS

Union Gas 10,400 7¾ NC
Imperial Oil 10724 29½ down ⅛
Moore Corp. 5800 49⅝ up ⅛
Husky Oil 6550 19 down ¼
Bell Canada 4315 43⅛ NC

MINES

Courvan Co. 19158 .10 NC
Midrm 5000 .11½ NC
New Kelore 6000 .30 NC
Roman Corp. 3600 12⅝ down ⅛
Cons. Rexpar 200 .26½ up .02½

OILS

Total Petroleum 7700 6⅝ up ⅛
Place Gas and Oil 6000 .35 up .01
United Canso 3800 6⅝ up ⅛
Cdn. Export Gas 4800 3.75 down .05
Sunningdale 2250 5⅛ NC

City School Drops Kindergarten

Despite a slight projected increase in school starters next September one city school is phasing out its kindergarten class.

King George Public School principal William Lott said Wednesday the class is being phased out because only four students have been enrolled. This compares to a class of 19 currently in kindergarten at King George.

Director of Education Eric Runacres said there appears to be a slight increase of school starters across the county, however, he said some isolated areas have suffered major declines.

"The core areas of Belleville tend to have declining kindergarten enrolment mainly because younger families are not moving into these areas," explained Mr. Runacres. It is expected the four or five kindergarten students will attend either Prince of Wales or Parkdale public schools.

Mr. Lott said he had talked to the parents involved and that there was no apparent objection. According to projected enrolment figures from the Hastings County Board of Education elementary school enrolment will decline until 1980 when it is suppose to level off and begin to rise slightly.

Secondary school enrolment will level off until 1980 when it too will experience a dramatic decline. The board predicts by 1984 the total enrolment will be 19,000 as compared to almost 23,000 this year.

Motorbike Strikes Boy

A three-year-old Corbyville boy remains in Belleville General Hospital today in satisfactory condition after being struck by a motorcycle Wednesday while crossing the Greenfield Road, half a mile south of the fifth concession of Thurlow.

A hospital spokesman said Neil White, 3, received abrasions to his face and today is in "satisfactory" condition.

The motorcycle was driven by Norman Storms, 40, of RR 1, Corbyville.

Obituaries and Funerals

WILLIAM JOHN DOWDELL

A retired railroader who had lived in Belleville for the past year, William John Dowdell, 65, of 36 Glen Road, died in Belleville General Hospital Tuesday.

Born in Perth, son of the late Mr. and Mrs. John Dowdell, he retired as a Canadian Pacific supervisor after 50 years service with the railroad.

He had lived previously in Montreal.

Mr. Dowdell was a member of Trent Masonic Lodge 38.

He is survived his wife, the former Myrtle Kirkey and a son, David, at home. He also leaves two brothers and two sisters — George and Arthur, of Toronto; Mrs. Lloyd (Evelyn) Pattison, Shannonville; Mrs. Doug (Dorothy) Ellis, Belleville.

He was predeceased by two sisters, Christine and Isabelle.

Resting at the John R. Bush Funeral Home. Service will be held Saturday at 10 a.m. directed by Rev. Alfred Poulter and burial at Lonsdale cemetery.

WALTER DONALD DAY

A life resident of Belleville, Walter Donald Day, 100 McDonald Gdns., died in Belleville General Hospital Wednesday. He was 67 and had been in ill health about 15 months.

Born in Belleville, he was the son of the late Mr. and Mrs. Harry Day. He served with the RCAF in World War II and was a member of Belleville Masonic Lodge 123.

Mr. Day was a member of Christ Church.

He had worked as a right-of-way agent for Trans-Canada Pipelines.

He leaves his wife, the former Bernice Blaind, seven brothers and three sisters Edward, Cecil, Horace (Bud) Clarence, Allan and Ronald, of Belleville; Douglas, of Brampton; Mrs. J. (Grace) Dale, Mrs. J. (Marjorie) Bunnett, and Mrs. J. (Barbara) Sweet, Belleville.

He was predeceased by a brother, James, of Trenton.

Resting at the John R. Bush Funeral Home. Service, directed by Rev. John Utley, will take place Friday at 3 p.m. with burial in Belleville cemetery.

MRS. GEORGE FOOTE

Funeral service was held Monday for Mrs. Charlene Foote, 75 Geddes St., Belleville, from the Weaver Funeral Home at Trenton followed by interment at White's Cemetery, Bayside. Rev. Michael Caswell officiated.

A native of Belleville Mrs. Foote died Friday at Kingston General Hospital in her 32nd year. She is the daughter of Mr. and Mrs. Clayton Masters, of Trenton.

Mrs. Foote is survived by her husband, George, a brother, DeVerd Masters, of Trenton. She was predeceased by a brother Laverne Masters.

Mrs. Foote was a member of St. George Anglican Church.

Bearers, were Dave Craige, Sandy Crews, Ken Shannon, Ted Abrams, William Minaker and Don Terry.

Toronto Stock Exchange

11 a.m. stock prices provided by
PITFIELD, MACKAY, ROSS & COMPANY LIMITED
180 Front Street - 968-6771

Abitibi	9¾	Domn. Textile	7½	Nthn. Electric	33½
Alcan	22¾	Domtar Ltd.	21⅞	Pac. Pete	23½
Algoma Steel	26½	Dylex Ltd.	7⅞	Pan Ocean	13⅝
Argus Corp. C	14⅝	Falconbridge Cop.	6	Pine Point	32
Bk. of Mont	13⅞	Falconbridge Ni.	34½	Pitts Eng. C	6½
Bk. of N. S.	42⅝	Foodex Systems	325	Prem. Cable	7½
Baton Broadcast.	7¼	Ford (Canada)	60	Ranger Oil	19½
Bell Canada	43½	GMC	45½	Rio Algom	34½
Bramalea	5½	Genstar	18	Roman Corp.	13⅝
Brascan A	13¾	Guaranty Trust	6½	Royal Bank	31½
BC Forest	15½	Gulf Canada	33¾	Ry. Trust	22¾
BC Telephone	16½	Harding Carp. A	5⅝	Scot and Y Bold	285
Brunswick Min.	415	Hollinger Mns.	25⅝	Scott's Rest.	6½
Camflo Gold	12¾	Home Oil A	25½	Shell Cdn.	16½
Canada Cement	10½	Hudson Bay Co.	17¾	Sherritt Gordon	6⅝
Cdn. S. Pete	360	Hudson Bay Mng.	18½	Siebens Oil	9⅝
Cdn. Cable	14½	Hudson Bay Oil	30½	Simpsons Ltd.	8⅞
Cdn. Imp. Bank	24¾	Husky Oil	19	Simpsons-Sears	10½
CIL	20½	IAC Ltd.	18½	Slater Steel	19
CP. Inv. Pfd.	31	Imasco	29½	Steel Cdn.	28
CPR	15¼	Impl. Oil	29½	Texaco Inc.	31
Cdn. Tire A	48	Intl. Nickel	28	Texasgulf	33½
Chrysler Corp.	10½	Intprov. Pipe	[illegible]	Thomson News	12½
Chum Ltd.	6	Intl. Utilities	11½	Tor. Domn. Bank	41¾
Cominco Ltd.	29½	Kerr Addison	11¼	Traders A	12⅝
Cons. Bathurst	23	Labatts A	19	Trans-Cdn. Pipe	10⅝
Cons. Building	290	Lake Ont. Cem.	335	Union Carbide	21½
Consumer's Dist.	435	Mac. Hunter C	8½	Union Gas	7⅝
Consumers' Gas	13½	Mac. Bloedel	32	United Canso	6⅝
Corby Dist. A	16⅞	Massey-Ferg.	17½	Victoria and Grey	26⅝
Craigmont Mns.	400	Microsystems	225	Villacentres	310
Crush Intl.	6½	Moore Corp.	49½	Walkers W A	31½
Denison Mns.	47	Noranda A	36	Westcoast Trans.	21½
Dome Mns	46	N. and Cen. Gas	16⅞	Westons	29½
Dofasco	23⅞				

STROUD'S
DIAMONDS
Best Values and Finest Selection in the Quinte Area.
206-208 FRONT ST.

- Guaranteed
- Insured
- On-the-spot sizing
- Registered

SunValley
MOTOR INN

Mother's Day
Sunday, May 11th

DINE OUT

- SMORGASBORG
- LAVISH 4 COURSE DINNERS
- SEAFOOD
- STEAKS
- TURKEY
- CHOPS
- ROAST BEEF
- HAM
- BUFFET SERVED FROM 4 P.M. TO 9 P.M.

ALL YOU CAN EAT
CHILDREN'S PORTIONS ½ PRICE
RESERVE NOW FOR SUNDAY, MAY 11th

SunValley
MOTOR INN

DON'T MISS RAY HUTCHINSON ENTERTAINING FOR 2 MORE NIGHTS!

TELL MOM YOU LOVE HER WITH
Candy

Smiles 'n Chuckles
CHOCOLATES

4-oz.	.99¢
7-oz.	1.59
14-oz.	2.88
28-oz.	5.69

REGULAR ASSORTMENT

1-lb. Assorted	2.69
1-lb. Cherries In Liquid	2.49
1-lb. Miniature	2.44
1-lb. Fresh and Fancy	1.97
12-oz. Elegante Assorted	1.39
12-oz. Crystal Jellies	1.33
12-oz. Elegante Cherries	1.59

EXTRA SPECIAL
MINT PATTIES
6-oz. 69¢

ALSO — MOIR'S POT OF GOLD, ROWNTREE BLACK MAGIC — DAIRY BOX & NEILSON'S

Geen's
Prescription Pharmacy
LTD.
OVER 135 YEARS OF FRIENDLY SERVICE
Open 7 Days a Week
PHONE 962-4551—WE DELIVER

9½% can make you rich

Interest rates change but one financial fact is constant . . . if you keep your money where it earns high interest, your money will end up keeping you. Guaranteed Investment Certificates make your money grow rapidly. Bring your savings today to Victoria and Grey.

Member Canada Deposit Insurance Corporation

VICTORIA and GREY
VG
TRUST COMPANY SINCE 1889
175 Front St. 968-6417

Consaul's Frontier Shop
Levi's

Sears
Where portrait photography has become an art

Excellent quality... Outstanding price
99¢ per subject
plus 50¢ handling per portrait

An 8x10 Colour Portrait of your child.

5 days only
OFFER GOOD
Tues., May 6th
Choose from finished portraits —not proofs • Choice of poses • Extra prints available at reasonable prices • No obligation to buy additional portraits • Limit: one offer per person, two per family • Child age limit: 3 weeks to 14 years •
thru Sat., May 10th

Sears
SIMPSONS-SEARS
Quinte Mall
Belleville

Photographer Hours
Tues. and Wed.
9:30 a.m. to 5:30 p.m.
Thurs. and Fri.
9:30 a.m. to 8:30 p.m.
Sat. 9:30 a.m. to 5:00 p.m.

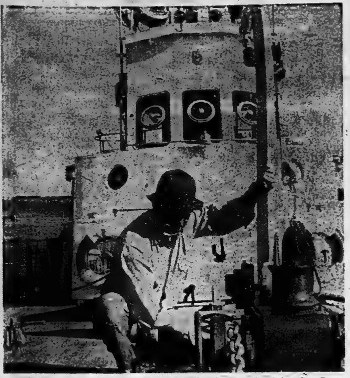

Bellevillian Wayne Dall paints the windlass as part of preparations for summer duty by the three Canadian Coast Guard cutters that are on a three-day layover in Trenton this week. Seaman Dall gets the 95-foot steel-hulled Rapid into ship-shape shape Wednesday before it sails to Lake Huron at Goderich to take up patrols this summer.

Cutters Docked at Trenton

TRENTON — Three Canadian Coast Guard cutters sit at their moorings at the government wharf in Trenton today preparing to sail Friday to take up summer stations on the Great Lakes.

The three ships, two 65-foot and one 95-foot cutter, recently left their Prescott winter home port.

Crews of the ships have been attending briefings over the past two days at CFB Trenton on search and rescue operations.

One of the cutters, the 100-ton, steel-hulled Rapid, is the largest ship operated by the federal Department of Transport on the Great Lakes. It will take up patrol duty out of Goderich in Lake Huron and Georgian Bay.

Students Visit Iowa Pen Pals

TRENTON — Twenty-nine grade five and six students from North Trenton Public School will start Saturday on a 1,000-mile bus journey to Webster City, Iowa, for a one-week stay to study the American town.

Murray Workman, school principal, said Wednesday the trip to the Midwestern town of about 9,000 people is one the school has been planning for over the past year.

It's intention is to show "similarities among different cultures" to the 10 to 12-year-old children who have been studying the Iowa town and comparing it to Trenton.

Mr. Workman said the trip is a culmination of a "Hands Across the Border" program geared to acquaint students with comparative social studies. It also develops their citizenship skills, he said.

The students have been studying both the Quinte area and the country surrounding Webster City in terms of political structure and agriculture. Trenton and the American town are "very similar in size and make-up," Mr. Workman said.

The 29 students are all members of a single class at the school.

Each will be staying in the home of the Webster City student with whom the Trenton student has been corresponding over the past year.

Most Hospital Pledges Returned by Cyclists

TRENTON — All the big pledges from participants in last month's Trenton Memorial Hospital bike-a-thon have now been submitted, according to co-ordinator Nora Ellis.

Mrs. Ellis said Wednesday most of the 378 people who braved wet roads and winds gusting up to 55 miles an hour have submitted money raised during the third annual hospital bike-a-thon.

In all, she said, $10,000 had been pledged during the event. The funds will go towards payment for a gastrascope and labrascope, together valued at $12,000.

This year's bike-a-thon was the most successful to date.

Participation was up from 230 in 1974 and money raised increased by $2,800.

She said about 100 people still hadn't submitted their pledges and encouraged them to call bike-a-thon organizers: "We'd like to have this wound up fairly soon."

Those people that haven't submitted their pledges will also not be eligible for prizes the bike-a-thon organizers plan to award this Saturday, at 10.30 a.m. at the hospital's visitors' entrance.

All who completed the bike-a-thon's shortened 30-kilometre ride and submitted pledges are eligible, by draw, to win a bicycle or one of five pairs of jogging shoes. Other prizes will also be awarded.

Prince Edward Protests Gas Prices

PICTON — The Prince Edward Chamber of Commerce will submit a brief concerning disparities in gas prices between the county and the rest of the Quinte area to the Ontario Chamber of Commerce this month, with hopes for province-wide support.

The decision followed a recent directors' meeting where chamber president Sheldon Whitteker said few gasoline station operators in the Picton area have shown interest in discussing the situation with the chamber.

Donald Sutton, manager of the Belleville Chamber of Commerce attributed this reluctance to fear. He said many station operators think they will be cut off by the oil companies if they participate in these meetings.

He quoted Belleville's regular gasoline prices as ranging from 62.9 cents per gallon to 68.9, contingent on whether the station is a self-serve outlet or a higher-priced family station.

In Prince Edward, prices average 71.9 cents per gallon for regular gas.

Mr. Sutton said most of Belleville's stations are owned by the oil companies and the owners accept the gas on consignment, receiving a set fee per gallon for filling a tank.

In Prince Edward, most service station operators are independents who buy the gas and charge relatively higher prices. They receive no oil company subsidies to permit them to charge lower prices.

Prince Edward Chamber director Gary Campbell observed: "So the only way a guy could be competitive is to turn his station over to them (the oil company) and let them run it their way."

Mr. Whitteker discussed the local situation noting there may be "over-control" that should be investigated by the government.

Chamber director Gordon Lloyd commented, "We suspect they are subsidizing company-owned stations to the detriment of privately-owned stations."

Macaulay House Gets 3-phase Master Plan

PICTON — A three-phase master plan for the restoration of The Macaulay House was released Wednesday by James Gooding, curator of the Prince Edward County Museum.

A long-term project, the restoration begins this year and should be completed in 1980.

The Macaulay House is a former Anglican Church rectory adjacent to the Old Church of St. Mary Magdalene now renovated as a county museum.

Built in the 1830s the rectory, with its rolling lawns was purchased by Prince Edward County council in 1973 but few improvements have been initiated until recently.

Mr. Gooding said Prince Edward County council has given approval in principle to a museum budget that allow $10,000 for capital expenditures in 1975.

The museum management committee has aproved the restoration plans in principle and has agreed to ask restoration architect Peter Stokes to head the project.

Mr. Stokes was described as "without peer" by Mr. Gooding during a press conference to reveal restoration plans.

The restoration plans involve three phases, the first extending from 1975 through 1977.

In this period a master interior use plan is to be completed and a master ground plan. A new roof as required will be added and chimneys repaired. Major structural repairs will be made and a driveway located.

Brickwork will be repaired and re-pointed and the front verandah removed and reconstructed to period. Exterior painting also will be done.

A period barn will be acquired for immediate storage and future interpretation and landscaping with be completed.

From 1977 through 1978 phase two will be initiated, involving restoration of the cooking fireplace, bake oven and related masonry. Heating revisions will be made as required and a kitchenette installed.

In phase two, offices, a library and archives will take shape and there will be continuation of interior decorations to the master plan.

Phase three, final step in the restoration project, focuses on outbuildings and outdoor features such as a smokehouse, privy, wellhead and possibly a summer house. It begins in 1979 and continues through 1980.

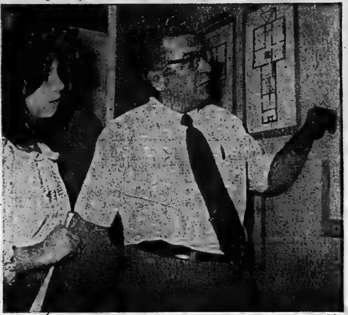

Curator James Gooding studies Macaulay House master plan with students Donna Midwinter, Charles Baird

Toronto Men Charged In Break-ins

WEST LAKE — Police have charged two Toronto men with four counts of break and enter with intent and one count of break and enter following the theft of household items from five cottages on Sheba's Island near here.

Charged are Wayne Rosebush, 21, a former Prince Edward County man, now of Toronto, and Eric Kalevi Innala, 23, of Borden Ave., Toronto.

Innala is also charged with an offence under the Narcotics Control Act and a liquor offence.

Investigation followed a telephone call from a Sheba's Island resident Tuesday night reporting a suspicious truck and two men in this area.

OPP corporal Ted Arthurs and Corporal Bert Kea of the Picton detachment assisted by tracking dog searched the area and arrested two men.

Five cottages owned by Trenton and Toronto residents, had been entered and household items valued at about $30 had been taken. A police spokesman said all goods were recovered.

SHETTEL'S
OF TRENTON
146 Stanley St. (at Frederick)
● Gifts ● Crafts ● Wool
Hobby Supplies
Open 6 days a week 9-5:30
Fri. till 9 p.m.
392-5811

NESS PORTRAITS
WM. E. RILEY
[illegible]

HOW TO SAVE ON MOVING COSTS!
An estimated one out of every five Canadians—more than four and half million people—moved from one residence to another last year. In many cases, expenses were greater than expected, goods were delivered late or damaged, or missing altogether. If you are planning to move this year—read how you can protect yourself against moving losses and minimize the miseries and costs of the experience. Be sure to read HOW TO SAVE MONEY—AND AVOID MISERY—WHEN MOVING one of 36 articles and features in the May Reader's Digest. At your newsstand today!

Geoffrey Mowatt, D.T.
Announces the commencement of the Practice of
DENTURE THERAPY
AT
34 BRIDGE ST. EAST
BELLEVILLE
Office Hours 9-5 Mon. - Fri.
PHONE 962-9464

20% OFF
ON ALL
● DRY CLEANING
● RUG CLEANING
● DRAPERY CLEANING
CASH and CARRY
PHONE 966-5033
CALL US TODAY!
TIP TOP CLEANERS
38 STATION ST.
BELLEVILLE

Exhibition of Paintings By
Rednersville Students of
Donnah Cameron
AMELIASBURGH TOWN HALL
SATURDAY, MAY 10th — 7:00 to 10:00 P.M.
SUNDAY, MAY 11th — 2:00 TO 4:30 P.M.
ADMISSION FREE — REFRESHMENTS SERVED

DANCE TAPS
Footbridge
Shoe Repair
PROMPT SERVICE
11 Footbridge Arcade
Phone 968-7546

BELLEVILLE RENT-A-CAR
LOCALLY OWNED & OPERATED
CENTRAL LOCATION
18 NORTH FRONT ST.
All Popular Makes & Sizes of Cars and Some Small Trucks Available.
FROM $4.95 PER DAY, PLUS MILEAGE AND UP
DAILY — WEEKLY — MONTHLY
Norm Hickson — 962-6380 — Stan Strowger

Dine Out on Mother's Day, May 11th
Special Menu
Four Seasons Dining Room
SERVING FROM 4 P.M. TO 10 P.M.
Shrimp Bisque
Cocktail of Baby Shrimps in a Marie Rose Sauce
French Onion Soup   Avocado Salad
Fresh Fruit Cocktail
Salad with a choice of Dressing
Filet of Sole Veronique 8.75
Filet of Beef Wellington (6 oz.) 12.50
Supreme of Chicken Princess 8.25
Roast Rack of Lamb Provencale 9.75
Roast Prime Rib of Beef
With Yorkshire Pudding 9.75
Brussel Sprouts   Creamed Potatoes
Rissolee Potatoes   Creamed Carrots
Desserts from the Wagon   Coffee or Tea
FOR RESERVATIONS CALL 968-3411
Regular menu items will not be available.
Our Gift to All Mothers...
A Beautiful Potted Plant!
Four Seasons Hotel
11 BAYBRIDGE RD.

MOTHER'S DAY
IS SUNDAY MAY 11th
Give Her A Gift
Of Beautiful
BLUE MOUNTAIN
POTTERY
WE HAVE A TREMENDOUS
SELECTION PRICED FROM $1.95
STROUD'S
JEWELLERY & GIFT SHOP
206-208 FRONT STREET — BELLEVILLE

40oz
25oz
12oz
CANADIAN DOUBLE DISTILLED
DOUBLE DISTILLED

Travel time. Party time. Any time.
DOUBLE DISTILLED
Canadian Whisky
CANADIAN DISTILLERS LIMITED

A Nod to Rhodesia's Black Majority

Jamaica's Michael Manley Reflects Impatience of the Burgeoning Third World

By JOHN D. HARBRON

Foreign Affairs Analyst

Thomson News Service

The Commonwealth heads of government conference just concluded in Kingston, Jamaica, a socially disrupted city with 25 per cent unemployment, had messages for us we have heard before. And we are hearing them again with increasing urgency.

The Third World, where most of mankind lives and where most of mankind suffers from racism, poverty and exploitation, will not wait for the rich nations to help them find solutions.

The poor countries had their spokesman at this conference and their own impatient style of turning the agenda around — none other than host Prime Minister Michael Manley of Jamaica who once fought for another cause as a wartime member of the Royal Canadian Air Force.

Prime Minister Manley, leader of a largely racially black island nation in the Caribbean, was definitely out-of-order to invite Rhodesian Bishop Muzorewa to address the conference's 32 other delegations without consulting them.

Juridically, Mr. Manley was out of order since Bishop Muzorewa represents no government, though some day he could attend a future Commonwealth conference as Rhodesia's first black prime minister. That is, if there are future Commonwealth conferences.

But Mr. Manley's impatience was inevitable for another reason. In Jamaica itself beyond the comfortable hotel compounds where the leaders met, Manley himself is racing against time.

His backward country is a microcosm of the huge unsolved problems of most of the underdeveloped world.

And Mr. Manley's grand design for Jamaica, which he gently labels "social democracy," is a classic Third World answer to slow response from rich nations.

He is moving toward complete nationalizatoin of the big foreign-owned (American and Canadian) bauxite extractive industries. He has formed a commodity cartel of the world's bauxite-producing nations with headquarters in Kingston, along the lines of OPEC, (Organization of Petroleum Exporting Countries) in the oil industry.

And last week also in Kingston, he promised again Jamaican financial, and possibly military, support for the African freedom fighters.

It is the black world responding to the black world. And an African Vietnam awaits us if the Rhodesian crisis is not soon solved.

Unless the racial time bomb is defused in Africa, this may be the last of the peaceful Commonwealth heads of government conferences with their tradition of rational dialogue and avoidance of secret pre-conference agendas. These are the things Michael Manley is telling us.

Prime Minister Trudeau's offer of a meeting of selected Commonwealth specialists prior to next summer's meeting of Commonwealth finance ministers, is a move to find out how such influential men feel about Rhodesia.

And even if the Rhodesian racial crisis lingers to the next conference after dire warnings from this one and the earlier meeting in Ottawa in August, 1973, the arrival of the so-called "new economic world order" is adding a further dimension to Third World demands.

In basic terms, it means new divisions of economic power made possible by the major hikes in commodities, beginning with oil in mid-1973.

The resources-rich countries have established or are about to establish commodity cartels. And the rich user countries which once set many of the prices wonder how much economic power has passed from them to the new countries.

The Intelligencer
Intelligencer Established 1834 — Ontario 1870
Published Daily by The Canadian Newspapers Company Limited
45 Bridge St East, Belleville, Ontario, Canada
GERALD A. MORTON - Publisher H. MYLES MORTON - General Manager
M. H. SWITZER, Managing Editor; W. L. B. McCULLAGH, Editorial Page Editor
E. J. WILLIAMS, Advertising Manager; B. S. LAVOIE, Circulation Manager

Ravages of Inflation

Inflation is virtually out of control.

This has to be the only conclusion from a look at price increases and parallel escalation of pay scales — parliamentary salaries included — and now with the prospect of another cost-of-living oriented mail strike in the offing.

The evidence of inflation is all around, from the cost of food (although admittedly, it does seem to have stabilized a bit) to car insurance. A hike of as much as $20 on last year's premium, without so much as a single claim in that period, is not unusual. Small wonder that provincial opposition leaders are calling for an inquiry into these increases.

Government guidelines past, present, or pending appear equally ineffectual and the spiral continues ever-upward.

In education the trend is the same. Hastings county's 1975 budget has been set at $31.87 million, or an increase of 19.8 per cent. However, the average mill rate increase across the county is only 12.3 per cent and the board has yet to establish priorities.

The public, as well as the board, should be giving thought to spending at all levels, including county education and the priorities about to be established. While board members are also known as "trustees," the whole business of spending of public money has become such a runaway, uncontrolled tiger-by-the-tail that it needs additional hands on the rein. It is PUBLIC MONEY, after all, which is at stake.

The Ontario government, meanwhile, is showing some signs of urging more restraint in spending, as revealed by Loyalist College board chairman Wilf Wilkinson. He reports Colleges and Universities minister James Auld as calling for more belt-tightening.

This could be very pertinent in the contemplation of such ventures as the Quinte Community Arts Centre, which could become a reality only with an operating deficit of upwards of $80,000 annually.

Society has come a long way from the days of balancing its books. In fact, deficit financing has become a way of life. But how long can it go on; someone spoke on television in recent days of the prospect of a crash — and soon, perhaps within months.

If that happens, whatever guidelines remain will not matter any more, and it will be the result of our cumulative extravagance in recent years, without regard for matching production in all spheres to keep costs down. Meanwhile, some spending restraint is essential, whatever ultimately is in store.

Image and Initiative

If there is an erroneous impression abroad with regard to the police, and a need to project one that affords the public a better idea of what police and their work are all about, then Lynda Smith is a charming and articulate proponent of this ideal.

Mrs. Smith is with the community services branch of the Belleville police department and part of her work is concerned with helping to change a misleading image many people have with regard to the officers of the law. She says police are regarded variously with distaste, awe, and admiration.

In any event, Belleville Rotarians, at a meeting this week symbolic of International Women's Year — Mrs. Ruth Burrows of the Volunteer Bureau also spoke — were left with the impression of an efficient force at the local level which presides over a relatively peaceful community.

Indeed Belleville is the sort of community which is "smaller than London, but is a nice place to live" — this comment overheard in a restaurant from a woman who has come here from the western Ontario city.

Mrs. Burrows meanwhile had already outlined to the club some of the reasons for Belleville's reputation as a community that cares. She spoke of the new child development centre for normal, handicapped, and emotionally disturbed children. To be located at the corner of Bridge Street and Bleecker Avenue, and scheduled for opening in September, it will be — as an integrated centre — the first of its kind in the province.

Although the centre is being made possible through a grant from the Ontario Community and Social Services Ministry, Mrs. Burrows is hoping financial support will also be forthcoming from service clubs, citizens, business and industry. As it is, the centre will draw on volunteer help in its operation, as the bureau does in its other community-oriented programs.

The Centre is an outgrowth of existing programs, such as the nursery for children of low-income mothers who attend classes at Bridge Street United, and of similar nursery programs in schools and others for handicapped children. On an integrated basis, the new Centre will be a fulfillment of existing and potential needs in the community and as such deserves the support of the public.

Viewpoints

Brockville Recorder and Times

For reasons beyond the comprehension of the common man, housing, which is the key to an economic upsurge, as well as a necessity, is taking it on the chin again. Interest rates are edging up just as activity in housing construction was starting to move into high gear. Unless there are some government moves to ease the costs, it is expected that another slowdown in housing starts will take place as the peak construction period approaches.

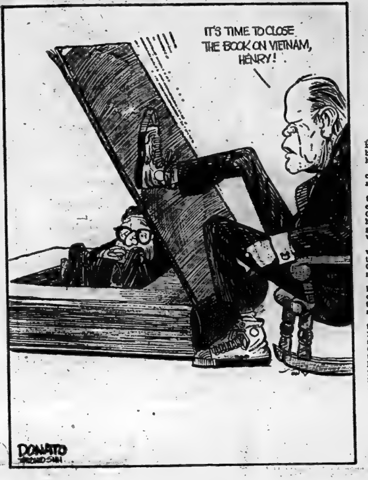

IT'S TIME TO CLOSE THE BOOK ON VIETNAM, HENRY!
DONATO
TORONTO SUN

Tax Dollar Beneficence Assists Indians, Students, Senior Citizens

By RICHARD JACKSON

OTTAWA — How's about some of your federal tax money to teach young Indians to be young Indians?

Sounds ridickledockle?

Maybe it does, but there's the way it is with the federal Secretary of State's $4 million Student Community Service Program.

Like on page 25 of the department's report and accounting of how that $4 million was spent to provide what is described as "a wide variety of jobs for approximately 2,000 students" last summer:

To quote:

"La bande d'Abitibi emision, Kogogan: The objective of this Indian tribe's summer project was to teach Indian youth their traditional way of life . . . that is how to shoot rapids . . . sleep outside without a tent . . . call a moose . . . and load a canoe. A number of young Indians were able to learn these techniques thanks to a $3,100 grant."

If $4 million was spent on 2,000 students as the Secretary of State reports, then it follows that on the average each student would get $2,000.

So on that basis, the going student tuition scale for a degree in moose-calling or honors in rapids shooting, tentless sleeping and canoe-loading runs at $2,000 in the halls of Secretary of State learning.

There was another remarkable — or perhaps in this new, free-and-easy age only routine — course in unusual learning funded by the ever-generous (with your money) State Secretary.

It was sponsored by a group in Fort Frances, Ontario, and to read the State Secretary's summary of the program, a grant, of $44,224, was provided "enabling five students to present the play 'Let's Get Basic' to various local groups in an attempt to improve communications between teens and adults. The play focused on teen attitudes to such issues as drug use, sex and cheating."

You may feel a little short-changed on that $4,224 as a contributing taxpayer, for the State Secretary neglected to reveal what the play disclosed about sex and cheating in the under 20's set.

There was an Ottawa project on which the State Secretary went for $1,500, that may or may not leave you hanging breathless, wondering what came of it.

Again to quote:

"Pollution Probe: Ottawa . . . $1,500 enabled one student to investigate why people do or do not become members of Pollution Probe. The student determined (but the State Secretary doesn't tell) whether structural changes or changes in issue emphasis are required to attract more members."

The State Secretary, inventively, found ways for students to turn senior citizens and pensioners into a paying proposition.

If you can imagine it — and you won't have to go that far because it is spelled out on Page 36 of the State Secretary's report — a grant of $4,400 was provided to four students "enabling them to direct a day-camp program for senior citizens of supervised outdoor activities."

What activities requiring supervision by students?

Well such grabbers as "mushroom hunts and leaf-collecting," among other "programs," as the feds call this kind of thing.

These four students, each netting $1,100 for their efforts, labored among the elderly at Ceare Plein-air des Pins Incorporated at Ste. Bay, Quebec.

Now, in case you are yearning to travel and not getting very far out of town because you are too busy working and can't spare the time, or simply don't seem able to work globe-trotting into your budget, you will be cheered to know the Secretary of State spent $8,250 to promote the joys of journeying abroad among students.

The $8,250 went to four of them to make a film to provide "information on international understanding by sending young Canadians abroad and by bringing youth fro mthe Third World to Canada."

Don't you wish you were a student and knew somebody who knows the Secretary of State?

Looking Backward

GLEANINGS FROM OUR FILES OF BYGONE YEARS

20 YEARS AGO

May 8, 1955.

A recommendation that the city of Belleville join the Lake Ontario Regional Development Association will come up for ratification at the next regular meeting of city council. The question of the city joining the Association came up for discussion at a meeting of the Industrial committee called this week, the committee recommending to council that the city join at a proposed cost of $1,400.

30 YEARS AGO

May 8, 1945.

The induction of Rev. Donald C. Amos into the pastoral charge of Bridge Street United Church took place in the church last Friday before a large congregation. Rev. A.C. MacCallum, chairman of Belleville Presbytery conducted the induction, assisted by Rev. J.A. Dilts of Holloway Street United Church.

40 YEARS AGO

May 8, 1935.

Fire of an unknown origin in the basement of the Post Office late this afternoon caused considerable work for the local fire brigade before the blaze was brought under control. The fire burned quite briskly in the waste paper and bales situated in the basement and not many minutes after the outbreak, the entire building was filled with smoke. The employees of the office fought to save money and mail on the upper floors. Postmen called off their beats assisted the firemen to control the blaze. All the firemen are using smoke masks due to the density and quantity of the smoke. As yet, damage can not be estimated due to the smoke hindering vision.

50 YEARS AGO

May 8, 1925.

City Clerk Holmes received notice today that "The Marriage Act 1925" which comes into force on June 13, 1925, will direct that marriages shall not be performed within the three days after the date of the licence. Clergymen will be fined $100 for solemnizing marriages before the three days are over. The provincial secretary in his absolute discretion may authorize the solemnization in marriage within the three days, in which case there shall be no penalty. The amendments have no effect on marriage after the publication of banns.

Fuel Price Up—Or Shortage

By VINCENT EGAN

Business and Consumer Affairs Analyst

Thomson News Service

Users of natural gas are going to have to pay higher fuel bills next winter—if they are lucky.

But if they are unlucky, they could face a new energy shortage.

The Petroleum Administration Act, passed by the federal government recently, gives Ottawa the power to decide by how much the price of gas will go up—or even to hold the price where it is.

The government of Ontario, which consumes a big share of the gas produced in Western Canada, thinks Ottawa should rule out any price increase.

But the government of Alberta, where much of the gas comes from, seems determined that the price must go up substantially.

Its arbitration panel has authorized an increase of nearly 100 per cent in the price of gas sold by a big producer (Gulf Oil Canada Ltd.) to the major distributor (TransCanada Pipelines Ltd.). Other producers expect similar favorable treatment from the Alberta government.

Here are some of the arguments being made against an increase in the price of natural gas:

—The Alberta-authorized increase of almost 100 per cent bears no relationship to the cost of producing gas.

—Its net effect would be extremely inflationary, especially since gas is a basic fuel and an essential raw material for the petrochemical and other big industries. Ontario officials say it would mean a $120 annual increase on the bills of an average family using gas for heating and cooking.

—Only about one-eighth of the increase would be retained by the gas producer, so the increase offers only a marginal incentive to discover and produce more gas.

And here are arguments in support of an increase:

—If producers are not given any financial incentive in the form of higher prices, the development of new gas supplies could stop. That's what happened in the United States, where for many years the price of gas was frozen at a low level to protect consumers.

—Unless development efforts are maintained, a shortage of gas for Eastern Canadian users is a distinct possibility during the next several years, until gas from new Arctic reserves becomes available in the heavily populated areas of the country.

—Natural gas has long been under-priced in relation to oil and other sources of energy, and it has been used wastefully because it was too cheap.

The main producing province, Alberta, naturally wants the highest price possible for its gas at a time when there is a seller's market in all forms of energy.

The major consuming province, Ontario, is just as naturally determined to resist a price increase. Economic reasons aside, it's good politics to do so.

That puts the onus on the federal government. In all likelihood, Ottawa will use its new powers under Bill C-32 (the Petroleum Administration Act) to scale down the price multiplication planned by Alberta, and replace it with a series of moderate increases spread over a period of time to cushion the inflationary effect.

In the end, users will have to resign themselves to higher prices.

But, in a monopoly market with no readily available alternative suppliers, those users have a right to expect Ottawa to impose reasonable restraints on potential price gougers.

Chauffeurs for Bureaucrats

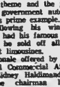

By DON O'HEARN

Queen's Park Bureau

Thomson News Service

Recently it has come to light through questions in the house that the government supplies cars and chauffeurs to the chairmen of the Ontario Securities Commission and the Ontario Liquor Licence Board.

Perhaps there are others.

The government seems to forget the example of 1934 when Mitch Hepburn won an election with government spending as his main theme and the profligacy of government automobiles as his prime example.

Then following his win, of course, he had his famous auction when he sold off all the government limousines.

The rationale offered by Consumer and Commercial Affairs Minister Sidney Haldimand for giving the chairman livery service was that this was the only "perk" they got.

Well, yes, plus the $40,000 or more in salary.

It all depends which way you are looking!

At this winter's policy conference in Windsor Liberal leader Bob Nixon said he wouldn't feel bound by any actions of the meeting.

It was strictly advisory and he would be preparing his own platform.

NDP leader Stephen Lewis criticized this pretty forcefully.

Yet a few years ago, I recalled, Mr. Lewis said just about the same thing. Also NDP premiers Schreyer and Barrett have said they are not bound by party policy decisions.

Mr. Lewis, when I asked him about this, said he had been different: that his position was that if he didn't agree with the decisions he would send them back.

Some difference?

The other day I received a sealed government envelope bearing in very large letters in the upper corner the word CONFIDENTIAL.

Wow, what was this-

It was the weekly sittings list of the Ontario Labour Relations Board.

A little inquiry showed that the Board wasn't going ultra-secret.

It seems that there is a surplus of old stationery around and it is using it up.

Bible Digest

by R. R. DEAN

"I will proclaim thy name to my brethren, in the midst of the congregation I will praise thee." Hebrews 2:12

Don't worry about people, just let your praise go to God in song, word and spirit. Without hesitation we commend each other, much of it undeserved. Why not give God praise, honor and glory? He is worthy. Say it now together, "Thank you, Lord."

There are evidently times when we need to pause long enough in our pleadings with God to catch His marching orders. Move forward in faith. He said, "I am with you."

SUBSCRIPTION RATES
By carrier .... [illegible] weekly
Single Copy Rate .... [illegible]
By mail in Canada except where carrier delivery is available
One Year .... [illegible]
Six Months .... [illegible]
Three Months .... [illegible]
One Month .... [illegible]
Where carrier delivery is available
One Year .... [illegible]
Second Class Mail Registration No. 1794.

The Intelligencer is a member of Canadian Daily Newspaper Association, Canadian Press, The Audit Bureau of Circulations.

Remembering

At the grave of their Commanding Officer, in the Agira War Cemetery, Sicily, three former members of the Hastings and Prince Edward Regiment, Pinky Martin, Deseronto, Angus Duffy, Belleville and Gordon Way, Ottawa, remember the late Lt.-Col. Bruce Sutcliffe, killed at Nissoria, Sicily in Italy, marking the 30th Anniversary of the liberation of that country in the Second World War. The Minister of Veterans Affairs, the Hon. Daniel J. MacDonald attended the ceremony at Agira with other veterans of the campaign. In this war cemetery are buried all the Canadian dead of the Sicilian campaign (July and August, 1943 — 4477 army and 13 RCAF.

Crowe River Flooding Raises Questions from All Corners

By RUBY McCOY
Staff Correspondent

MARMORA — Who is responsible for the flooding in the Marmora area and why should the operation of the Crowe watershed be directed from Toronto instead of locally?

Those were two questions directed at Bryan Boyce, resources manager of the Crowe Valley Conservation Authority, by concerned citizens and village councillors here at a recent meeting.

Mr. Boyce was to explain the authority's intention to map the Crowe Valley flood plain but was almost immediately involved in a discussion on who or what caused the flooding conditions at the junction of Crowe River and Beaver Creek.

Deputy-Reeve Grant Airhart protested it was unfair to blame Lés cKeown, operator of the Marmora Dam, because all the logs were taken on that could have been.

He suggested the authority write the Marmora Herald, the village weekly newspaper which criticized Mr. McKeown for his dam operation in a recent article.

Mr. Airhart explained unlike logs in newer dams, the stop logs at the Marmora dam have to be put in and taken out by hand, a difficult task during high water.

Lack of communication between the dam operators in the system was blamed in the past as one of the obstacles in the proper operation of the control system. Mr. Boyce said he agreed the system needs a shakedown and added he realized the Marmora dam was the critical point in the system as all waters are funneled through it.

He said an extra large amount of runoff from Beaver Creek contributed to the flooding problem this year. Reeve Jack Reynolds revived a former authority plan, which has been lying dormant, of constructing a dam on the creek since there is plenty of space to store the backup.

Criticism was raised that the whole system should be under the control of a local person instead of being directed from the chief engineer's office in Toronto.

Mr. Boyce noted, being newly-appointed in his position, he would require time to study the situation but added it would help if council and area residents would write the authority asking that closer control be placed on the water system. He said he would then take the problem to higher levels of government.

He said an engineering study will be done on the Marmora dam this year, probably in the fall. It will determine what is wrong with the present dam, where should a new one be built and the design of a new one.

Grant Gives Booth Boost

MARMORA — An Opportunities for Youth (OFY) grant has made it possible for four area youths to set up a tourist information booth in this village, study the history of Marmora and publish a book within six months on their findings.

The four people are Jim Airhart and Anita Wisti of Marmora and Ardith McKinnon and Gar-net Pigden of Madoc. The latter two persons will be in charge of the history and book.

The booth will operate from 9 a.m. to 6 p.m. from June 9 to August 30. Its location has not been determined.

Cost of the booth is $617.30 which is not covered in the OFY grant. Marmora and Lake Townships have agreed to contribute $300 and this village will undertake the remaining cost.

Gentle Rye Whisky.
Hiram Walker's Special Old

Centred near Bancroft

Ski Trail Proposal Sent to Bernier

A proposal for creation of a major cross-country ski trail system circling through four northern Hastings County townships is being made to the provincial government.

The scheme is the offspring of the Quinte - Hastings Recreational Trail (QHRT) whose spokesmen in Belleville say such a facility anticipates the sport's future popularity.

The plan which projects long-range development up to 10 years, has been sent to Natural Resources Minister Leo Bernier.

It calls for a main route looping from east of Bancroft up to 30 bushland miles through adjacent townships. The system would include shorter side trails curving off the major circuit.

Much of the development would be on Crown land once proposed for the York River Project — a scheme to create a cottage-tourist area centered on a man-made lake and pigeon-holed three years ago after a disappointing economic cost benefits study.

Jim Staveley, QHRT president, says the scheme was inspired by the success of a crosscountry ski -loop developed off the trail last winter near Moira Lake. It prompted many inquiries about more facilities in future.

The proposal includes:

— Creation of a trail system though Dungannon, Mayo, Monteagle and Carlow townships. It would be centred on an unused gravel pit off Highway 500, eight miles east of Bancroft. The pit would provide a base for car parking and other facilities such as a chalet for use as a starting-base by the skiers.

— Shorter side trails — three to eight miles long — would provide facilities for novice skiers or those not wishing to tackle the longer route.

— Shelters would also be constructed along the circuits for use as stopover points and first aid stations

— Snowmobile safety patrols would also be required along the trails.

— Overnight accommodation should also be considered at trail in the McWhirter Lake area of Carlow Township, 15 miles northeast of Highway 500 base.

In its brief to Mr. Bernier the QHRT hopes from ministry backing for the scheme.

It says the proposal may "seem somewhat elaborate." However, in view of the mounting demand for cross-country ski facilities it is designed "to anticipate future growth in this winter sport.

There are no indications the pastime will "not continue to enjoy this upsurge in interest," says the brief.

Such a project would also increase the potential to be tapped by the winter tourist industry in the Bancroft area, says the QHRT.

Foxes Raising Rabies Fears

Foxes are raising fears of increased rabies in north Hastings County.

As a result, federal veterinary authorities in Belleville now are pondering organizing vaccination clinics for animals throughout the county this summer.

Dr. J. F. McCorquodale, Belleville area federal veterinarian says there has been an increase in incidents involving rabies — mainly blamed on an upswing in the fox population — particularly in the county's northern townships.

Requests have been received for immunization clinics and the proposal now has gone to regional federal authorities for consideration.

If approved, the clinics likely will be held in June.

One such request came from and was relayed last week to Hastings County council by the county's ARDA and Tourism committee. The committee recommended $800 be allocated to advertise such clinics and pay for a student to assist with reports.

Foxes are a rpime carrier of the disease and the Ontario natural resources believes their numbers now are on the increase, reported Dr. McCorquodale.

He said there had been an increase in foxes in Renfrew County — which borders Hastings' northern municipalities — and the problem was likely a spillover as the fox population spread.

The veterinarian said some livestock — about two head of cattle and a horse — had been lost to rabies in recent been lost to rabies in recent months.

But there were increasing reports of foxes attacking dogs and showing signs of other "strange" behavior patterns.

The problem is a cyclic occurrence. The incidence of rabies mounts with the increase in foxes, then in turn declines as the animals are killed off by the disease, said Dr. McCorquodale.

The last clinics held for domestic animals in the county was in 1972.

D. C. R. Leak, public health officer for Hastings — Prince edward Counties, said his department in Belleville had not lately received any reports of rabid dogs or cats.

Entertaining
One Week Only!
RAY HUTCHISON
One of Canada's Foremost Artists
at the
Sun Valley

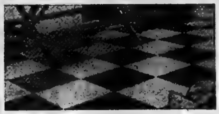

Standard Sizes
12"x24"
18"x24"
24"x24"
30"x24"
36"x24"
Red, Yellow, Green, Brown, Charcoal or Natural Color.

PATIO AND SIDEWALK SLABS

Pressed slabs are durable, non-slip and permanent. The precision made sizes with square and true edges fit together tightly. They are easy to work with and the wide range of sizes and colors lets you design your patio to suit your needs. Call us direct or see your local dealer.

Quinte Precast Concrete Ltd.
P.O. BOX 517, BELLEVILLE (613) 962-8671

Take Advantage of These
MOTHER'S DAY
SPECIALS

3-PIECE BEDROOM SUITE
Consists of 62" triple dresser with drawers in centre and doors on each side, chest on chest with doors on top, queen size headboard, walnut solid tops and sides.
Was $339.00, Now .... $299.

20" PORTABLE COLOR TV
100% solid state with automatic tuning.
Was $499.00 Now .... $449.

Contemporary Chesterfield & Chair
3 cushion, flounce to floor, spring edge, covered in floral nylon.
Regular $449.00, Now .... $379.

13 CU. FT. REFRIGERATOR
2 door, fuly frost free, last year's model, floor sample.
Was $439.00. Now .... $399.

5-PIECE DINETTE SUITE
White marble table with leaf and 4 attractive matching chairs.
Only .... $99.

26" COLOR TV
Deluxe console with cabinet to floor on casters, one touch color tuning.
Was $669.00. Now .... $599.

10 CU. FT. REFRIGERATOR
Apartment size, 24" wide, single door.
Was $289.00 Now .... $269.

30" RANGE
Clock controlled oven, electric self clean at the price of a regular range.
Was $399.00. Now Only .... $349.

GENERAL FREEZERS
All sizes 8 to 20 cu. ft., double signal light, locks, self adjusting lid.
From .... $239.

23" BLACK & WHITE TV
Portable, ideal replacement set for your worn out black and white set.
Was $249.00. Now .... $219.

DISHWASHER
MODEL SM561
3 cycle, normal and rinse and hold, rinse aid dispenser, compact, portable
Was $389.00. Now .... $299.

PORTA COLOR TV
100% solid state color TV with automatic controls.
Was $349.00. Now Only .... $269.

IRELAND'S
FURNITURE and APPLIANCES
380-382 FRONT ST. — Just South Of The Upper Bridge
DIAL 962-3401
FREE CUSTOMER PARKING AT THE REAR
OPEN THURS. & FRI. NIGHTS 'TIL 9
USE OUR 90 DAY OR 12-24 MONTH EASY TERMS

OUR BOARDING HOUSE with Major Hoople

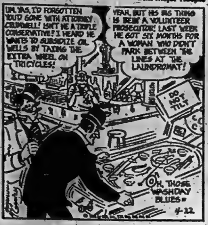
UM, YAS, I'D FORGOTTEN YOU'D GONE WITH ATTORNEY CRUMWELL! ISN'T HE A TRIFLE CONSERVATIVE? I HEARD HE WANTS TO SUBSIDIZE OIL WELLS BY TAXING THE EXTRA WHEEL ON TRICYCLES!
YEAH, BUT HIS BIG THING IS BEING A VOLUNTEER PROSECUTOR! LAST WEEK HE GOT SIX MONTHS FOR A WOMAN WHO DIDN'T PARK BETWEEN THE LINES AT THE LAUNDROMAT!
DO NOT TILT
OH, THOSE WASHDAY BLUES
4-12

Canada Fast Day Mainly in Ontario

By THE CANADIAN PRESS

Participation in Canada Fast Day on Wednesday seemed to be concentrated in Ontario, where the campaign to raise money for Canadian Save the Children Fund started.

Paul Mason, one of the students at La Salle Secondary School in Kingston, Ont., who organized the fast, said 4,000 letters were sent to secondary schools across Canada. Students were asked to give up lunch and donate the money saved to help buy food for children in underdeveloped countries.

However, a Cross-Canada Survey by The Canadian Press showed some schools did not receive the letters because of recent postal disruptions or there was little interest in the project.

John Beese, teacher of the people and politics class at La Salle which started the project, said the fast day would be considered successful if even 10 per cent of Canadian high school students participated.

Paul Mason, 16, said about 95 per cent of the 1,150 students and staff at La Salle participated and donations exceeded $1,000.

Jarvis Collegiate in Toronto raised money for the project by selling bowls of rice and chicken for 50 cents.

Tom Seddon, student organizer at Jarvis, said the food was served to show students what children in underdeveloped countries eat, "and only once a day at that."

Joe Kedderman, district director of Beaver Foods—which caters to most secondary school cafeterias in the Metropolitan Toronto area—said participation in the fast was "spotty."

"A lot of kids were contributing money to the hunger day, then going and buying their lunches as normal," he said.

Students at Ashbury College, a private boys' school in Ottawa, participated in the fast, but a spokesman for the Ottawa board of education said none of its schools held fasts.

"Activities such as these are curtailed until the end of the school year due to the condensed timetable the students now have," the spokesman said.

Grain Stabilization Period Said Too Long

OTTAWA (CP) — Otto Lang, minister responsible for the wheat board, rejected renewed opposition demands Wednesday for changes in a bill that would give legislative approval to the country's two-price wheat system.

Jack Horner (PC—Crowfoot) said the bill, that would set a fixed price for domestically-consumed wheat, would "lock grain farmers in" for a seven-year period without considering rising production costs.

The proposed legislation is retroactive to 1974 and would run until the end of 1980, fixing the price that millers pay for wheat at $3.25 a bushel.

The government would add a $1.75-a-bushel subsidy, giving farmers a set $5 price for domestically-consumed wheat. Export prices are currently above $5 a bushel.

Mr. Horner urged the government to shorten the cut-off date to the end of 1977 and then have it reinstated for another three years if the cost of production doesn't go up.

But Mr. Lang said many farmers are satisfied with the proposal. Worries about rising production costs had been considered during committee study when the government agreed to insert a clause calling for an annual review of the price farmers receive.

Trial Adjourned

HAMILTON (CP) — The Hamilton Harbor Commission dredging-scandal trial was adjourned Wednesday to next Monday, after three days of complicated legal wrangling.

The Ontario Supreme Court trial of Kenneth Elliott, 42, and Reginald Fisher, 61, on charges arising from alleged dredging-contract kickbacks, began on Monday.

... But Honest

LONDON (CP) — Private Eye, the satirical magazine noted for its odd-ball ads, recently carried this one: "Unattractive, unintelligent, untidy young man, 28, fond of dogs, walking, cinema and books seeks girl-friend with sense of humor."

℞ Monthly News

MOTHER'S DAY
11th MAY, 1975

"God could not be everywhere and therefore he made Mothers." Old Saying

"The future destiny of the child is always the work of the Mother." .... Napoleon

"The Hand that rocks the cradle, is the hand that rules the world." William Ross Wallace

"All that I am or hope to be, I owe to my angel Mother." Abraham Lincoln

"Mother is the name for God in the lips and hearts of Little Children." W. M. Thackeray

"A mother is a mother still, the holiest thing alive." S. T. Coleridge

We too, want to add our tribute to Mothers. We know them well. When they visit our pharmacy it is usually to obtain something for the better health or comfort of their loved ones. We are proud of the fact that Mothers often call on us for help.

Printed as a Public Service by

GEEN'S
PRESCRIPTION PHARMACY
LTD.
—OPEN 7 DAYS A WEEK—
276 Front St. Belleville 962-4553

Suspensions Remain

MONTREAL (CP) — Refusal by Postmaster-General Bryce Mackasey to withdraw suspensions against 40 Montreal postal employees "seems to be adding fuel to the fire," a spokesman for the employees said Wednesday.

- ● Cabinet Making
- ● Custom Woodworking
- ● Pine Reproductions

CHARGEX And Bank Financing Available

Just Call . . .
398-7264
HIGHLAND HOUSE
15 TRENT ST. SOUTH
(HWY 33) FRANKFORD.

YOUR "Country Cousins" MAY SALE

OK Guaranteed Used Cars

1973 VEGA ESTATE WAGON Automatic transmission, woodgrain siding, radio, radial whitewall tires, wheel discs, roof carrier, finished in Cream Beige, only 1000 miles. Lic. JJV680	4095.
1974 CHEV. BISCAYNE 4 DR. SEDAN V-8 engine, power steering and brakes, radio, finished in blue, a sharp car sold new by us. Sale priced. Lic. HS2833	4195.
1973 DUSTER 2 DR. 6 cylinder engine, automatic transmission, radio, finished in Blue with matching interior. A real sharp low mileage one owner car. Lic. EX2285	3495.
1974 VEGA HATCHBACK 4 cylinder engine, 4 speed transmission, radio, finished in Maroon with matching interior. A real sharp car. Lic. FRJ306	3195.
1972 CHEVELLE MALIBU 2-DR. HARDTOP Finished in Gold with Saddle interior, V-8 engine, radio, automatic transmission, power steering and brakes, whitewalls, wheel discs, sold new by us. Lic. EYJ257. Reduced $200.00	3195.
1973 VEGA NOTCHBACK 2 DR. COUPE Automatic transmission, radio, finished in Blue, only 13,000 miles. Lic. ECJ654	2695.
1973 TOYOTA COROLA 2-DR. 4 cylinder engine, finished in Yellow. A real sharp economical car. Lic. EDD514	1995.
1972 FORD LTD 2 DR. HARDTOP A sharp power equipped luxury car, equipped with radio and many extras. Lic. EYE148. Sale Priced	3095.
1972 OLDS DELTA 88 4-DR. V-8 engine, automatic transmission, power brakes and steering, radio, whitewalls, wheel discs, finished in Gold with matching interior, one owner, real sharp. Lic. EDL533	2995.
1972 CHEV. IMPALA 4-DR. V-8 engine, automatic transmission, radio, power brakes and steering, whitewalls, wheel discs, finished in green with matching interior, only 31,000 miles, real sharp. Lic. EDF116	2995.
1972 DODGE CHARGER 2-DR. HARDTOP V-8 engine, automatic transmission, power steering and brakes, radio, wheel covers, finished in Green with matching interior. A real good intermediate size car. Lic. EEY133	2895.
1972 CHEVELLE 4-DR. 6 cylinder engine, automatic transmission, radio, finished in Blue with matching interior. A real sharp low mileage economy car. Lic. ED6132	2695.
1972 VEGA HATCHBACK COUPE Radio, automatic transmission, finished in Green, low mileage, a real popular compact. Lic. EDN633	1895.
1971 TORINO HARDTOP V-8 engine, automatic transmission, power steering and brakes, radio, vinyl roof, whitewalls, wheel discs, finished in Green with matching interior, one owner, real sharp. Lic. EDH731	2795.
1971 PLYMOUTH SATELITE HARDTOP Finished in Gold with matching interior, V-8 engine, automatic transmission, power steering and brakes, radio, whitewalls, wheel discs, a real sharp one owner car. Lic. ECN633	2795.
1971 PLYMOUTH FURY III 4-DR. V-8 engine, automatic transmission, power brakes and steering, radio, whitewalls, wheel discs, finished in Gold with matching interior, real sharp. Lic. EYK836	2495.
1971 TORINO STATION WAGON V-8 engine, automatic transmission, power brakes and steering, radio, whitewalls, wheel discs, finished in Green with matching interior. Lic. ECH70	2495.
1971 FORD 4-DR. Finished in Blue with Blue vinyl interior, V-8 engine, automatic transmission, radio, Lic. ED3086, a real buy at	1995.
1970 CHEV IMPALA 2-DR. HARDTOP V-8 engine, automatic transmission, power brakes and steering, radio, whitewalls, wheel discs, finished in Turquoise with matching interior, real sharp. Lic. HRU88	2195.
1970 FORD GAL. 500 HARDTOP Finished in Brown with matching interior. V-8 engine, automatic transmission, power steering and brakes, radio, whitewalls, wheel discs, a real sharp car. Lic. ECD881	2095.
1970 METEOR 2 DR. HARDTOP V-8 engine, automatic transmission, power steering and brakes, radio, finished in Blue with matching interior, real sharp. Lic. ADX326	1895.
1969 CHEV. BISCAYNE 4-DR. V-8 engine, automatic transmission, power steering, finished in Blue with matching interior, a real buy. Lic. EDP383	1595.

● AS IS ●

1969 FORD 4 DR. SEDAN V-8 engine, good mechanical condition. Lic. EZT122	895.
1970 CHEV. BISCAYNE 4 DR. SEDAN Good mechanical condition. Lic. EDP523	1095.

SEE
Jerry Johnston, Elwood Kerrulsh, Jim Wright, Harold Baker, Ron Reid, Gary Cranston, Raymond Rowe, Don Williams.

UP TO 36 MONTHS ON G.M.A.C. PLAN
NO DOWN PAYMENT PLAN AVAILABLE

stirling motors
(STIRLING) LTD.
Eastern Ontario's Largest Country Chevrolet-Oldsmobile Dealer
STIRLING, ONTARIO.
395-3352 PHONE 962-3527

Don't Miss These...
A&P MONEY SAVERS!

CANADA GRADE "A" BEEF
BONELESS BOTTOM CUT
ROUND STEAK ROAST
OR ROUND STEAK MINCED
lb $1.18

Action Priced!
Canada Dry
"SUGAR FREE"
SPORT COLA
CASE of 24
10-fl-oz Zip Top Tins
$3.29

Here's a Real Buy!
SUNLIGHT POWDER DETERGENT
ACTION PRICED!
5-lb box $1.89

Action Priced!
CLARK
PREMIUM
SOUPS
Beef Noodle, Minestrone, Consomme, Chicken Vegetable, Scotch Broth, Vegetable Beef, Beef & Barley.
4 10-FL-OZ TINS $1.00

Don't Miss This One!
YELLOW, GREEN, PINK, WHITE BATHROOM TISSUE
WHITE SWAN
ACTION PRICED!
pkg of 4 rolls 89¢

Marvel Bread
BREAD
ACTION PRICED!
SLICED WHITE
3 16-oz loaves $1.00

IVORY LIQUID
ACTION PRICED!
DETERGENT
32-fl-oz plastic btl $1.19

PRODUCE SPECIAL!
Canada No. 1 Grade, Texas, Large Firm Heads
CABBAGE
each 29¢

ALL PRICES SHOWN IN THIS AD GUARANTEED EFFECTIVE THROUGH SATURDAY, MAY 10TH, 1975.

Quebec Construction Firms Facing Post-Games Bust

MONTREAL (CC) — After the 1976 Olympic Games, the Quebec construction industry may fall into a depression from its current artificial boom, says the president of one of Canada's biggest construction companies.

Henri Gastrin, president of A. Janin and Co. Ltd., compares Quebec's current building boom with the period preceding Expo 67. In the years immediately following Canada's centenial, the workman's hammer was relatively silent in Quebec.

He forecast the building depression will be especially profound because of problems masked by the current boom. Problems which were already apparent would intensify.

The Cliche commission, a provincial government inquiry into labor violence, revealed unrest but did not identify the causes or solutions of this discontent, he said.

The lengthy inquiry, headed by Judge Robert Cliche, unearthed evidence of widespread corruption by labor, management and government officials involved in Quebec's management and government officials involved in Quebec's construction industry.

Mr. Gastrin blamed inflation and its resulting erosion of workers' buying power for the labor violence, which with the destruction of a campsite of the massive James Bay hydroelectric power project.

Cost-of-living escalation results in "workers taking all the ways, good or bad, legal or not, to preserve their buying power."

At the same time, contractors "are ready to pay for having peace on the worksites to complete sooner the contracts which are becoming more unprofitable."

Meanwhile, the government "allows the situation to continue until the physical violence angers public opinion."

All these excesses will eventually have to be paid for, he said. The bubble of the building boom would then burst.

Currently, it is impossible to estimate accurately the costs of a project because the cost of materials and productivity of the workers are always changing in a detrimental fashion, Mr. Gastrin said.

Many projects started during the last two years had as much as doubled in cost.

Ongoing projects usually identified with Quebec's building boom include the James Bay project, Olympic installations, Montreal subway extensions and Place Desjardins, a 135 million downtown project housing shops, offices and apartments.

All these projects have huge manpower requirements. Mr. Gastrin said when these projects are completed it is doubtful that other projects will be waiting to absorb a huge crop of unemployed.

Mr. Gastrin's company, Janin, one of the bigger employers in the Canadian construction industry, maintains 1,200 full-time staff and as many as 6,000 workers during peak season.

The company, founded in 1908, is largely responsible for giving modern Montreal the look it now wears. Through Janin and its various subsidiaries, Montreal has acquired such recent landmarks as Place Victoria, the stock exchange tower; Chateau Champlain, one of Montreal's more elegant hotels; and Place Ville Marie, a towering office and shopping development.

Older landmarks include Canadian National Railways' Central Station, Simpson's department store, Montreal City Hall and Mercier Bridge, crossing the St. Lawrence River.

Can It Find Job

LONDON (CP) — A computer that tells an applicant what his or her ideal occupation would be is being experimented with by the British government's employment agency. Personal details are fed into a data bank and the computer matches the details with available jobs in another data bank, displaying the ideal job on a screen.

Charladies Volunteer For Supersonic Test

FAIRFORD England (CP) — A group of British charladies has joined the supersonic club along with artisans and other workers who might never be able to afford a flight in a fast jetliner.

The four office cleaners, together with tealadies, from British Aircraft Corp (BAC) factories were among 11 passengers aboard a Concorde jet in a test flight from this western England community.

Hundreds of BAC workers had volunteered to act as guinea-pig passengers to test the plane's air conditioning system. The corporation picked the names for the flight by computer. Other workers will get their chance on further flights.

Two of the cleaners who sampled the excitement of flying at 1,300 miles an hour were 58-year-old Fred Iles and his wife Joan. Mrs. Iles admitted: "We will probably never be able to fly in Concorde when it is in scheduled service so we were really thrilled to get the chance now."

Others on the 3½-hour supersonic dash to the Bay of Biscay and back included BAC executives and fitters who had helped to build the plane.

231B Front Street . . . . Belleville 968-4720

studio 231
fine apparel for women

DeKAPSTERS WIGS

- ladies wear
- pewter jewellery
- wigs
- mod watches
- costume jewellery
- echo scarves

pantsuits...

for Mother's Day

Sizes 5 to 44
Open All Day Wed.
Thurs. & Fri. 'til 9

STUDIO 231 . . . . FINE APPAREL FOR WOMEN

JUMP ON THE BANDWAGON

JOIN THE
Interlux
PARADE

Interlux
PAINTS

Interlux One Coat SEMI-GLOSS ALKYD	Sugg. Ret. 18.95	11.97 gal.
Interlux Semi-GLOSS ALKYD	Sugg. Ret. 17.35	9.97 gal.
Interlux One Coat Satin Latex	Sugg. Ret. 16.95	10.97 gal.
Interlux Satin Latex	Sugg. Ret. 12.35	8.67 gal.

Introducing
New – Exciting WALLPAPER LINES
Manufactured by International Wallcoverings

EXPRESSIONS	EASY WAY
Ready Pasted, vinyl coated, scrubable, dry strippable. Single rolls.	Ready pasted, vinyl coated, dry strippable. Single rolls.
5.99 to 7.49	3.99 to 5.99

PLUS MANY OTHER PATTERNS SUNWORTHY, BIRG.
These papers are in stock now!

"DON'T Just Paint it! . . . INTERLUX IT"

Interlux

257 NORTH FRONT STREET
(Next to Ponderosa)
Open: Mon. to Thurs. 8 a.m. to 5.30 p.m. Fridays 8 a.m. to 9 p.m. Saturday 9 to 5 p.m. 968-4733

Ponderosa
INTERLUX PAINTS
NORTH FRONT STREET

Mother's Day SPECIALS at BUD GILL'S!

THIS WEEKEND ONLY!

MOFFAT 2 DOOR FROST FREE REFRIGERATOR
Avocado Green. Left Hand Door
$397.

TOP LOADING PORTABLE WESTINGHOUSE Dishwasher
One Only In White
$199.

WHIRLPOOL Trash Compactor
1 Only. White.
$199.

SPEED QUEEN WRINGER WASHER
$199.

SPEED QUEEN TWIN TUB WASHER
Spin Dry. Harvest Gold.
$249.

20" SOLID STATE PHILCO COLOR TV
1 Only
$399.

IMITATION BRICK FIREPLACE
Complete with Screen and Logs. 1 Only.
$199.

KELVINATOR 30" ELECTRIC RANGE
With rotisserie, digital clock, two large burners. One only in White.
$249.

SEE OUR SELECTION OF CHEST FREEZERS AND OTHER SPECIALS

ELECTROHOME STEREO
Console Floor Model
One Only
$199.

Bud Gill APPLIANCES LTD.

OPEN THURSDAY & FRIDAY TO 9 P.M.

260 COLEMAN ST. – 962-8377 COLOR TV – STEREO FREE PARKING AT REAR OF STORE

Engagement

Mr. and Mrs. Russell Jones are pleased to announce the forthcoming marriage of their daughter Sharon Elizabeth, to David L. Grant, son of Mr. and Mrs. Donald Grant. The wedding will take place on Saturday, May 31, at 4 p.m. in Holloway Street United Church, Belleville.

People and Events

DESERONTO QUINTE OLD TIMERS

The first-time Mini-Bazaar was held Wednesday by the Deseronto Quinte Old Timers under the direction of Elsie Palmer of the social committee.

Pouring tea were the president Ada Claus and first-vice president Mabel Moon. Serving tables were Tillie Sherman, Barney Lord, Muriel Blayney and Pearl McEwen.

There were display tables of needlework, attended by Nancy Reynolds, Ethel Brown and Ada Boyce; home baking convened by Mary Roach and Estella Davis and the white elephant booth, by Jennie McQueen and Marg Neal.

Equally involved in the bazaar were Marg Lyons, Nancy Beyette, Evelyn Stuart and Lena Cummings. Nora Walker looked after the Admission Table at the door.

ALPHA DELTA KAPPA

The Lambda Chapter of the Alpha Delta Kappa Sorority for women educators met at the home of Dorothy Blakely for their recent meeting.

The members had met earlier at BCI for the Belleville Theatre Guild performance of The Music Man. President, Pearl McCurdy, expressed her thanks to the members for the co-operation and assistance which contributed to their successful rummage sale.

Faye Burnett, Glenda Calnan, Helen Smith and Linda Burns were hostesses for the evening.

Nichol—Fallis

Heather Constance Fallis and James Charles Nichol exchanged wedding vows April 19 in an afternoon ceremony at St. Matthew's United Church, Peterborough.

The bride is the daughter of Mr. and Mrs. Maxwell Fallis, Peterborough; the groom is the son of Mr. and Mrs. Claude Nichol, Marmora.

Rev. Fred Clappison officiated at the ceremony.

Given in marriage by her father, the bride wore an empire gown with a wedding band neckline and long lace sleeves. Her veil was caught in a Juliet cap and she carried a bouquet of spring flowers.

Matron of honor Joanne Bedore, the groom's sister, wore an empire waist gown and matching picture hat in green. Bridesmaids Brenda Higgins, Peterborough, the bride's sister, and Pat Rutherford, Peterborough, and junior bridesmaid Carol Fallis, wore yellow gowns. Flower girl was Jennifer Bedore; ring-bearer was Michael Bedore.

Terry Murphy, Peterborough, was the best man assisted by ushers David Bedore, Doug Cascone, Owen Fallis, the bride's brother.

A dinner at the Holiday Inn, Peterborough, followed the wedding.

The couple took a wedding trip to the southern United States.

They reside at 161 Foster Avenue, Belleville.

Speech Pathologist Helps Young and Old Communicate

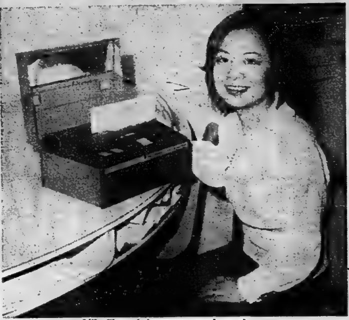

Lilly Cheng helps young people speak.

By SHARON AIRHART

Lilly Cheng says you're probably going to run into half a dozen people in your life time who have a serious handicap. They can't communicate by talking quite as well as you can.

Perhaps they stutter. Or slur their speech because of a brain injury or stroke. Perhaps there's child in your neighbourhood — or in your house — who can't articulate properly.

It's important, Mrs. Cheng says, that you know how to react.

A speech pathologist at Belleville General Hospital, she recommends that you relax, look at the speaker and wait patiently.

"You can help him through a very difficult experience that way," Mrs. Cheng says.

At BGH, Mrs. Cheng works daily with persons from 18 months of age to 80, helping them communicate verbally. Formerly a linguist, she became interested in the acquisition of language while at Michigan State University in the United States. Then she heard Ontario School for the Deaf supervisor Dr. J. O. Darbyshire speak and decided to move to this area.

"I was amazed that an area the size of Belleville and Trenton was without a speech therapist. So I came."

In her language laboratory, Mrs. Cheng might deal with the toddler whose language is delayed — in other words, a child who does not speak. He might have a hearing loss which needs diagnosis (its first symptom might be lack of speech) or be mentally retarded or have suffered a brain injury. Or his lack of speech may be a functional disorder — whatever the reason, he doesn't speak.

Or she may deal with the child who has an articulation problem — the one who says wabbit or tephone for rabbit or telephohe, subsituting or omitting sounds.

For the stutterers — most of her clients are teen-agers — Mrs. Cheng seeks to improve their speech performance with behaviour modification techniques.

All of her efforts, she points out, however, depend on reaching the people who need her help, particularly children.

"Speech and language readiness is the first thing you need to learn," she says.

"A good control of symbols is necessary to think."

For that reason, she urges early assessment of speech problems so that the young child can be educated and trained even before nursery school.

"Parents should always be aware of language behaviour," shel says, adding that there are indicators of average development which can be monitored.

"Watch how your young child reacts to other children and the way he plays. Notice the way he indicates his wants — he should be encouraged to ask for what he wants."

Mrs. Cheng says the average 18-month-old child uses 20 words; the average two-year-old 200 words. The three-year-old should use 1,000 words and speak in sentences.

For more information, a display about speech and hearing — May is speech and hearing month — will be at the Quinte Mall until Saturday.

Parliamentary Wives Want Pay

OTTAWA (CP) — The wives of some MPs and diplomats say they should get money—or at least a little recognition—for toiling on behalf of their husbands.

Several wives of parliamentarians and diplomats told a seminar here Wednesday that it is time they went on the government payroll for their tasks as hostesses, secretaries and managers for their husbands.

They said a husbands election to the Commons or posting to a foreign country uproots families, cuts short the independent careers of many women and forces wives into unpaid jobs as public servants.

But others said women should be content to do what they can to support their husbands and not push for more independence.

The seminar, sponsored by the Parliamentary Wives' Association, showed sharply different views between younger and older women on whether the public is getting "two for the price of one" when MPs are elected or diplomats are sent abroad.

Laurette Watts, wife of a diplomat, said she must give up her government policy analyst's job to follow her husband to a posting at the Canadian embassy in Washington.

Such moves are fine for the husband, Mrs. Watts said, "but what about our responsibilities towards ourselves and our own development?" She said the government should consider some form of compensation for wives who interrupt their own careers in favor of their husbands'.

Maureen McTeer, wife of MP Joe Clark (PC—Rocky Mountain), said MPs should not be criticized for hiring their wives at government expense to work in their offices.

But Evelyn Munro, wife of Donald Munro, a former diplomat who now is Conservative MP for Esquimalt-Saanich, said women should consider it a privilege to support their husband's careers.

Remember Mother with a Gift
from
Kammer Dry Florist
KID'S SPECIAL only $1.00
.Bud Vase With Silk Rose, that looks and smells so real you'll want to water it! $4.50 & $4.95
245 JOHN STREET Open Daily 1 p.m. to 5 p.m. or by Appointment 968-3324

BELLEVILLE *Plaza* SHOPPING CENTRE
BETWEEN DUNDAS AND BRIDGE STS. AT HERCHIMER AVE.
NEW STORE HOURS
STARTING MONDAY APRIL 28
MONDAY - TUESDAY - WEDNESDAY
9:30 a.m. 'til 5:30 p.m.
THURSDAY - FRIDAY
9:30 a.m. 'til 9:00 p.m.
SATURDAY
9:00 a.m. 'til 5:30 p.m.
NOTE: THE ABOVE STORE HOURS DO NOT APPLY TO:
A&P OR DOMINION
SEE THEIR ADS FOR STORE HOURS

MAXFIELD COMPANY LTD.
FACTORY BUILT HOMES
COME SEE ONE OF OUR LOAN OFFICERS. IT'S EASY TO OWN A FACTORY BUILT HOME!
FIRST HOME PURCHASERS QUALIFY FOR:
• FEDERAL GRANT OF $500.00
• ONTARIO GRANT OF $1500.00
THERE IS NO DOWN PAYMENT
TO QUALIFIED PURCHASERS ON THE SMALLER MODELS
CHOOSE FROM 15 DESIGNS AND STYLES
SEE THE LARGEST DISPLAY OF FACTORY BUILT MODELS IN ONTARIO
HWY. 401
MAXFIELD COMPANY LTD.
HWY. No. 2
TRENTON 5 MILES
BELLEVILLE 5 MILES
Maxfield Company Ltd.
R.R. 3 — BELLEVILLE — 392-8441

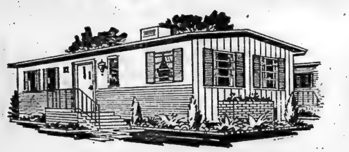

SPECIALIZING IN DISTINCTIVE FASHIONS FOR WOMEN
JACKSON-METIVIER

RAIN or SHINE for SPORT or DRESS
Style and quality are standouts in our colorful light weight Coats for rain or shine. Styles as illustrated and many more. Some styles are machine washable. In our Coat Department.
Pant Coats $35.00 to $55.00
Cape Coats $37.00 to $110.00
All Weather Coats $40.00 to $118.00
CROYDON - SPORT TOGS - ARNOLDI - PRIMROSE
Jackson-Metivier Ltd.
Open Thursday and Friday Nights 'til 9 p.m.
DOWNTOWN AT 265 FRONT STREET

ALL IN THE FAMILY/by Isabel Huggan

What's the Point Of Mother's Day?

It all started as a nice idea.

When her mother died in early May, 1905, Anna Jarvis mourned her loss deeply because they had had such an ideal relationship. During the next few years she organized memorial services and persuaded first the city of Philadelphia, and then the state of Pennsylvania, and eventually the entire nation, to join her in an annual tribute to motherhood.

Miss Jarvis's well-meant efforts have swollen in 70 years to a monstrous, and peculiarly American, occasion. Although reverence for motherhood is an essential part of many other countries and cultures, the flashy "gotchermomagift" pressures around us have turned our Mother's Day into a superficial and commercial joke.

Which of us, so influenced by the media as we are, can resist buying at least a token card if our mothers are alive? And how many mothers, even if they shrug away the importance of a one-day show, can avoid being hurt if their children don't "remember them" the second Sunday in May?

If a woman's been a "good mother" then she deserves honor and recognition, you may argue. But what if she's not a perfect mom? How many women, after all, are naturally great in their attempts to become the all-round model mama?

In fact, there are probably lots of mothers who are not lovable mothers, but are worthwhile people in other ways.

And haven't you ever heard, or said yourself, "You know, if she wasn't my mother, I'd probably like her," as if being a mother and a friend were incompatible conditions?

If you are a mother with growing or grown children, have you never sighed inwardly "If only they knew that under all this I'm just me"?

So many of the qualities that mothers acquire are unpleasant in a human relationship: possessing, bossing, nagging and guarding kids, but "all for their own good". It's very hard sometimes when you're a child, to see beneath those characteristics to view the person beneath.

What do you know about your mother, for instance? (Or, how much do your children know about you?)

What are her dreams, her scariest thoughts and her memories of life before you were born? What does she think about politics, ambition, success or responsibility, completely apart from her mother's-eye views on these issues?

What would you two talk about if you were meeting for the very first time?

What would you be like outside the sometimes-strengthening and sometimes-strangling ties of giver and taker, taker and giver?

For what's the value in celebrating Mother's Day just because of the fact of birth and the job of child care?

And, if you discover, or already know, that you don't like or respect or enjoy your mother as a person . . . isn't it awfully phoney to go through the motions of dear Anna Jarvis's sincere niceties?

Doris Clark

Good Leaders Consider Others

One of the characteristics of greatness is the care a person takes in dealing with people. After all, a person of good intelligence realizes that progress is only made through working together with others.

This applies to employers as well as other people. An open door policy is the thing; but many an employee hesitates to walk through that open door and the best employers are the ones who emerge from their sanctums and circulate out among the workers, in good fellowship.

A man who is a leader, a good one, will know that he builds morale when he adds that "something special" which boils down to consideration of those who are working with him, in minor matters.

Dear Doris: "Disgusted" complained that her husband was domineering. I'd like to tell her my experience.

When my husband told me there was not enough money to buy extra clothes for the children and then later wanted to buy something for himself, I said, "How can you? You said you had no money." I got my money and he got what he wanted.

I would buy all school supplies with groceries, as nothing was ever said about the grocery bill.

If I was told I could have $100 for clothing for the children, I found that if I made an order for $92 I never saw the other $8. If the order came to $100 nothing was said, so I would often order two pairs of shoes (for example) and would return one pair and keep the money.

Cheating, lying, yes; but easier than having to beg every cent.

"Disgusted" will just have to accept the fact that her husband is a domineering person and that maybe something in his past life has caused him to be that way. He leaves committees because he cannot dominate them and then he comes home to dominate me. When he kept trying to force an opinion on me I just said that that was his opinion and that mine was different.

He would criticize people and I would say to him, "If you run someone down it is because you feel that he is better than you and you want to pull him down to your level."

A Once Disgusted.

Dear Once: You are getting around the situation, in some cases, rather than facing it head on, aren't you? I like the part of your letter where you state your own opinion and thus help your husband to think more clearly and to recognize you as an individual. I don't like the part about cheating — sounds too much like a peace-at-any-price attitude.

Ann Landers

Slow Security Checks Better Than Danger

Dear Ann Landers: I am writing in response to "Irked at La Guardia." I, too, am a frequent traveller, being a flight attendant for a major airline.

A few years ago I had the unfortunate experience of being hijacked. It was the most terrifying thing that has ever happened to me. We were completely at the mercy of a gun-wielding maniac. If the security check system had been in effect at that time it would have saved 120 passengers and eight crew members (not to mention their families and friends) a great deal of agony.

I'd like to say to "Irked," if the security check system irritates you so much why don't you check your baggage in cargo? Anyone who has been on a plane for 14 hours without food, water and working toilets and spent a night in Cuba, will agree with me it's no fun. So please don't knock the system until you have been subjected to the alternative.—Diverted

Dear D.: Amen, friend. As another frequent traveller I'm delighted the airlines are checking hand luggage. I admit, however, that I'm partial to airlines that use X-ray equipment. This precludes digging around in purses and tote bags.

Dear Ann Landers: For the past seven months I have been dating an unwed father. Perry is 21-years-old. (I am 20.) His baby is six months old and he is crazy about her. He was engaged to marry the mother but they couldn't get along and the engagement was broken twice. He still sees her because he is so wild about the child.

Perry's parents have been on his back a lot since the baby was born. They want him to marry the girl and work out their differences later. This is their only grandchild and they are crazy about the little girl, too.

Everything was fine until two months ago when I had to leave town to take care of my sister's children. She needed surgery and I offered to help out. When I returned to town, Perry said his feelings toward me had changed and we could never go back to where we were. I love the guy and want things back to normal. I'm sure when I was away the baby's mother got to him and this is where the trouble started.

Will you please tell me how to get Perry to marry me? I know he loves me and not the mother of his child. He has told me so a dozen times.—Perry's Girl Girl.

Dear Girl: Sorry, but you're fighting a losing battle—actually if you lose this one you win. An unwilling groom makes a very poor husband. Perry would be forever going back to the other woman in order to see his child. This would be the source of never-ending arguments between you two. My advice is to write off Perry NOW and save yourself a lot of heartache.

Dear Ann Landers: We've come to think of you as a friend of the family. Our teen-age daughters are a delight.

One daughter is a college freshman. For years I've been concerned about her atrocious grammar. I've corrected her tactfully, jokingly, not-so-jokingly and heart-to-heart. No improvement. I'm worried she will be shunned by intelligent people.

Is her horrible grammar going to be a serious problem or am I looking at life through 50-year-old eyes? I've adjusted to mini-skirts and dungarees but every time I hear, "Me and Jane was walkin' through the park" I shudder.—Worried

Dear Worried: A daughter is not a daughter-in-law. Suggest special tutoring, or a crash course in grammar. Some graduate student in English could use the money and your daughter could use the help.

We owe you a vote of thanks for helping them form good values.

Dear Ann Landers: Recently you had a letter in your column from a secretary who said she wouldn't dream of calling her boss (chairman of the board of a major oil company) by his first name. I hope that square dame saw the results of a national survey reported by a wire service recently.

It revealed that 95 per cent of the 500 bosses questioned said they preferred to be called by their first names.

Age difference between employers and employees were not a major factor. The five per cent who objected to first names were physicians and lawyers.

How do you like them apples?—Gotcha

Dear G: The apples are fine—it's the survey I question. I don't know who those 500 bosses were, but I did a little survey of my own and my findings were as follows: 90 per cent of the bosses were quite adamant. They preferred to be called "Mr." or "Dr.," "Mrs." or "Miss." (P.S. Not one said "Ms."!)

The Ells Needlecraft Shop

136-A Victoria Ave. Belleville 962-2178
(Next to Jewel Bremmore Salon)

Come in and see our new lines of

- ● EMU KNITTING YARNS
- ● BEEHIVE KNITTING YARNS
- ● DMC TAPESTRY WOOL
- ● CROCHET COTTON

WE DELIVER FREE ON ORDERS $5. AND OVER

Delivery Hours - Mon. to Thurs. 4 p.m. to 12 midnight, Fri. & Sat. - 4 p.m. to 2 a.m., Sunday, 1:30 p.m. to 11 p.m.

Uptown Submarine & Burger Shop
Phone 962-1943
324 Front St. - Belleville

Armstrong Floor Fashion Centre

— VISIT —

BELLEVILLE BROADLOOM
194 COLEMAN ST.
(Corner Bridge St. West)

PHONE 962-6486

SEVEN SEAS SHOP
(Cobourg Limited)

FEATURE!

Embroidered Sweaters

968-2035
(GOLDEN MILE PLAZA)
214 NORTH FRONT ST.
OPEN MONDAY TO SATURDAY
9:00 A.M. TO 5:30 P.M.

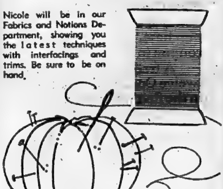

Sears

Quinte Mall, Belleville

Presents

Nicole Raymond-Kanary

Educational Director
for International Lace
and Reliable Smallwares

Thursday, May 8 – 7 to 9 p.m.
Friday, May 9 – 2 to 4 p.m.
7 to 9 p.m.
Sat., May 10–10 a.m. to 12 noon
1 p.m. to 4 p.m.

Nicole will be in our Fabrics and Notions Department, showing you the latest techniques with interfacings and trims. Be sure to be on hand.

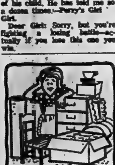

JUST ARRIVED?

We've no red carpet to roll out; no brass band to serenade you. But we can help you with names and locations of schools, lists of community facilities, shopping information and all the other things you'll want to know about your new home town.

A Welcome Wagon hostess will visit at your convenience to provide all this and gifts as well.

It's all yours—free—for a telephone call to Welcome Wagon at 962-3220

Welcome Wagon

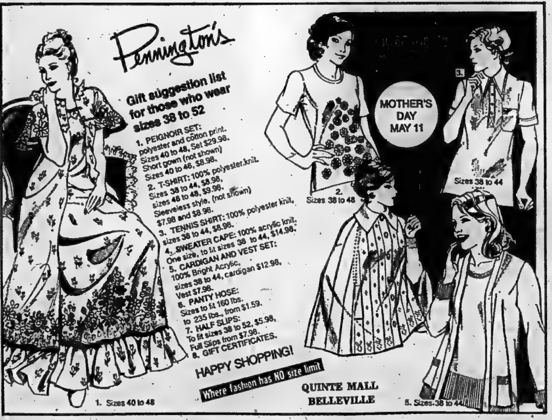

Pennington's

Gift suggestion list for those who wear sizes 38 to 52

1. PEIGNOIR SET: polyester and cotton print. Sizes 40 to 48, Set $29.98. Short gown (not shown) Sizes 40 to 46, $8.98.
2. T-SHIRT: 100% polyester knit. Sizes 38 to 44, $8.98, sizes 46 to 48, $9.98. Sleeveless style, (not shown) $7.98 and $8.98.
3. TENNIS SHIRT: 100% polyester knit, sizes 38 to 44, $8.98.
4. SWEATER CAPE: 100% acrylic knit. One size, to fit sizes 38 to 44, $14.98.
5. CARDIGAN AND VEST SET: 100% Bright Acrylic, sizes 38 to 44, cardigan $12.98. Vest $7.98.
6. PANTY HOSE: Sizes to fit 160 lbs. to 235 lbs., from $1.59.
7. HALF SLIPS: To fit sizes 38 to 52, $5.98. Full Slips from $7.98.
8. GIFT CERTIFICATES.

HAPPY SHOPPING!

Where fashion has NO size limit

QUINTE MALL
BELLEVILLE

AROUND TOWN with LANA ROBINSON

(. . . an advertising feature designed to keep you better informed of what's new around town.)

A 10 Day Special

Wrays Home Furnishers at 306 Front St. have a guest this Friday — with some great home furnishings to match. Ken Candler of Kroehler will be in attendance on Friday to talk with you about the merits of Kroehler furniture — a name well-known to all of us. Wrays and Kroehler are offering special prices on sofas, loveseats, chairs, rocker and "Sleep-or-Lounge" furniture during Kroehler's Custom Cover Sale. When you visit Wrays, you can see four of Kroehler's most popular styles covered in white cotton. And why are they covered in white cotton? So that you can choose from a myriad of fabrics and colors from the selection available and cover your Kriehler design as you wish. You don't take what you get . . . you make what you get. And it's all quality Kroehler. This sale will be on at Wrays for 10 days but you'll only be able to talk with Mr. Candler on Friday. Any question, any fabric, Wrays and Kroehler have the answer.

Tropical Fish Special

Every week I do this column, I always learn something. This week, when I phoned the Tropical Garden Pet Shop, 301½ Front St., I learned about "community fish." Community fish are fish which are able to live together in the same aquarium, which makes them preferable to those of you who are just starting aquariums, or are interested in maintaining variety and color in your tanks. It was almost like getting a lesson in marine sociology from Mel Sherwood, ownerof the Tropical Garden. At any rate, sociology aside, The Tropical Garden is offering a special price on such well-adjusted species — 3 for $1. And that's while the supply lasts. So if you want a happy, well-balanced neighborhood in your aquarium, then you'd better get yourself down to the Tropical Garden. A mere $1 or so, is a small price to pay for marine bliss, Right?

It's Getting Down To It

A few more brawls, penalties and goals, with a little heroism from the referees, and the Stanley Cup Finals will be a reality. But they won't be a reality on your TV set, if your set is not in good operating order. The people to get that set in good order and promptly are the service staff at Superior TV, 103 Cannifton Rd. Superior prides itself on getting to your house within 24 hours of your plea for help. All you need do is to call 962-9516 and a competent and fast Superior repairman will be there as soon as possible. After all, he wouldn't like you to miss all that sportsmanship and competiveness which marks all Stanley Cup playoffs. He won't be able to do anything about which teams are going to make it, but he can make sure that you see everything in real living color — or at the very least, in vivid black and white (or black and blue). Superior TV isn't called that for nothing you know.

Sprucing Up the Vehicle

And the vehicle in this case happens to be your own recreational vehicle — campair or trailer which requires some quality carpeting at some real vacation-size prices. And where are you going to get such carpeting? At Sidney Inn's Carpet Division of course, at the rear of Pinnacle St. Or your new cottage is going to require some carpeting, or maybe the old stuff is a little too old and scruffy, even for roughing it. Sidney Inn can help there too. Because of the odd sizes of quality carpet which Sidney Inn purchases, they can sell it to you for some very odd prices too — all in your favor. Visit Sidney Inn or, if an evening appointment is more convenient, just call 962-5744 and it can all be arranged. Just because your camping out, or at the cottage doesn't mean you can't go in style — or that it has to be expensive style.

Gaining Those Extra Days

Belleview Glass and Mirror, 354 Pinnacle St. has a great idea for saving you golfing and fishing days this season. Do it all at once. And by "it", we mean taking off and putting on those wretched storm windows. Why not do it all at once, with some help from Belleview Glass and Mirror? In one effort, you can have aluminum or steel storm windows and screens installed. So some fall, you don't need to panic. The job will be already done, by your foresight right now. And don't think that those aluminum and steel doors and windows don't do a good job of keeping those flies and mosquitoes out. They certainly do — and far better than you and your half-a-job putting on those bothersome wooden ones. All you have to do is to visit or call Belleview Glass at 962-5731. And goodbye labor and mosquitoes and hello golf course!

Taste Of What's To Come

Vader's Car Sales, 21 College St., just around the corner from their former location on North Front St., have, in their Datsun truck with a Cardinal camper, a taste of what's to come, both for you in holiday family camping, and in the line of recreational vehicles which Vaders will soon be carrying. This particular Cardinal unit sleeps six . . . And another Vader feature well worth considering, now that holiday time is fast approaching, is a reputable used car from a fine selection now on hand at Vader's. And Vader's specialize in small cars and their used car selection at the moment contains many models of compact and sub-compact varieties. You can't have a good vacation if you're worried about the reliability of the car you're driving. Get rid of the worry before it starts and see Vader's now!

Summer Accessorizing

Studio 231 at 231 Front St., which includes De Kapster's Wig Boutique, have some summer accessories bound to keep you cool and with it all summer long. And by cool and with it, I mean always looking your fashionable best despite wind and water. Two of those ideas — and there are more — are mod watches, which are large and lovely wrist watches in high-fashion plastic, and half-wigs. These wigs take the form of pony tails or cascades and come in human hair, or that miracle wig fibre, Elura. With a little wig magic, who will know that you spent all day at the pool or beach? And a special PS from Studio 231. Watch for the special insert in next Tuesday's Intelligencer telling you how you'll profit shopping downtown during the Downtown Spring Shopping Festivities.

Boats, View And Great Food

That's when you'll get when you visit The Inn On The Bay Tavern in Picton any day of the week — a great view of the lovely Picton harbor, with its interesting selection of craft, and some great dining. Or if you're sailors you can remember to get yourselves up to the Inn On The Bay when you go sailing to the Picton harbor, a great favorite for local boating enthusiasts. Inn On The Bay likes sailors, and they like tourists, and they like local people. In fact, each and everyone receives the heartiest of welcomes when they visit the Inn On The Bay. Bu you don't have to have a boat to get there. A car or a bicycle will do. Just go through Picton to the top of the hill and watch for the large sign on your left. You really can't miss it. Nor should you!

Great Home. Great Location

Gord Roblin Real Estate, 117 North Front St. has an ideal family property on its listing right now. This three-bedroom home is of brick construction, has a rec room in the basement with a built-in bar, has wall-to-wall carpeting over hardwood floors and a small patio. BUT, it is in the ideal residential area of the East Hill. Good schools are literally across the street and shopping is very near by. This home is referred to as a back split-level, meaning that the bedrooms are on a higher level than the rest of the house. This is a good solid buy for a family in a good solid family area. And your good solid realtor? Why, Gord Roblin, of course. Call any Gord Roblin salesman at the Gord Roblin number, 968-6475.

Alberta Agency Obtains Results

EDMONTON (CP) — In its two years of operation the Alberta Export Agency has fostered more than $42 million in sales and lifted Alberta to a position of relative prominence in world trade circles, says Bruce Mathew, the agency's director of finance and administration.

"Two years ago I could have walked into an office in Beirut, Buenos Aires or Tokyo and announced I was from Alberta without my host having any conceivable idea where that was or what we represented.

"The situation is vastly different today."

Bear gall bladders have been sent to the Far East for pharmaceutical products, processed meats to Japan, cattle to Argentina and farm machinery to Italy with the help of the agency, which falls under the provincial governments' newly organized department of business development and tourism.

"We're moving sizable quantities of potato granules to Japan and elsewhere from a plant down at Vauxhall," said Harry Hargrave, the agency's marketing commissioner.

"This market just opened up in the last two years. And were finding we've developed a product the Japanese like. The granules make better French fried potatoes than frozen, they tell us."

The agency, which used about 11 per cent less than its operating budget of $958,000 during the last fiscal year, offers financial assistance for the development and promotion of Alberta products on world markets.

It also sponsors trade missions to and from Europe, South America, the Pacific Rim, the Middle East and Africa.

"There's no way you can initiate these kinds of deals through mail order," said Mr. Hargrave, brother of Medicine Hat member of Parliament Bert Hargrave.

"You have to meet people face to face and as you get to know them and establish confidence in them you start to do business."

The agency, which sponsored 47 individual trade missions to 43 countries and brought in about 45 foreign missions from May, 1973, to December, 1974, maintains offices in London, Tokyo, Los Angeles, Ottawa and Toronto.

But it relies most heavily on "a highly-knowledgeable mobile force headquartered in Alberta and available to travel to the various markets as required," said Mr. Mathew. The Alberta staff, including clerical workers, numbers about 25.

The agency has authority to trade directly but, as it is committed to supporting the private sector, uses that authority only in unusual circumstances.

For example, it became involved in the bee industry last year when the California supplier of Alberta's bees raised his prices dramatically. The export agency bought $50,000 worth of Mexican bees at a lower price, sold them to Alberta beekeepers, bought back the queens and sold them back to Mexico. But the Alberta Beekeepers Association will perform that function this year.

The agency also assists in developing joint ventures with foreign interests, such as Alberta Japanese rapeseed crushing plants at Lloydminster and Fort Saskatchewan, Alta.

"This expands the economic base, provides more employment in Alberta and means the processing of more Alberta goods here at home," said Mr. Hargrave. "And we're automatically assured a (foreign) market for the product when the industry gets on stream."

Trade missions often receive inquiries abroad about engineering and technical expertise, which are referred to private Alberta consultants, he said.

South and Central American countries, in particular, have requested assistance in such areas as livestock production, meat processing and irrigation systems.

"Our know-how in the petrochemical industry is also in demand. We're getting to the position where we're providing the service the Texans provided to us when we initially got involved in oil in Alberta."

Among the financial assistance programs offered by the agency to Alberta farmers and businessmen are marketing grants, guaranteed loans, market promotion assistance and joint financing of new market or product concepts.

Marketing grants generally are limited to transportation costs to and from the potential consuming country. If the marketing effort is successful, the government expects to be reimbursed two per cent of the resulting export sales.

The government will guarantee loans, at an interest rate of one per cent above the prime rate, for such purposes as financing purchases of raw materials to be processed in Alberta or for stockpiling products or animals pending export. Guaranteed funds may also be used for the development of export markets.

Funds may be provided on an interest-free basis, generally up to $50,000, towards the financing of new market or product concepts. The agency would expect a percentage of the profit should the venture be successful.

Caribou Chop Suey Novel Dish

ST. ALBERT, Alta. (CP) — Mixing ethnic dishes has long been popular among amateur culinary enthusiasts but a combination of Eskimo and Chinese must be some sort of first.

Diane Arbuckle found herself with a chunk of leftover caribou, a gift from a friend in Yellowknife, and decided, since the meat tends to be on the dry side, to make caribou chop suey.

The dish is a kind of Oriental-Arctic cultural mix which, when served over noodles—to add the European touch—with homemade red wine (Okanagan, 1974) and preceded by over proof rum from the Northwest Territories, is sure to please any palate.

FUR
storage
cleaning
repairs
962-4911
Woodley's
273 Front Street

FOR YOUR ANNUAL AIR CONDITIONING SERVICE

TRANE PREFERRED SERVICE

Your Commercial Air Conditioning System's Best Friend!

TRANE PREFERRED SERVICE. An automatic preventative maintenance plan for your air conditioning system. Includes scheduled lubrication, adjustment and cleaning. Helps prevent breakdown, costly repairs. Learn more about your friend. Call . . .

962-2334

COMMERCIAL AND INDUSTRIAL
Hamilton Smith
REFRIGERATION - AIR CONDITIONING
289 Pinnacle St., Belleville
Box 713 Phone 962-2334

Meet a proud Canadian.

Your first taste will tell you why we're proud of Royal Reserve—its smooth and mellow flavour. In fact, in actual taste tests, Canadian rye drinkers preferred its character and quality to one of the best-selling brands.* Make the Royal Reserve discovery yourself.

Royal Reserve. By Corby.

P.S. Use our new back label to show that you're a proud Canadian too.
*For detailed taste test results write:
Corby Consumer Services,
1201 Sherbrooke Street West, Montreal 110,
Quebec.

RR
ROYAL
RESERVE
WHISKY
CORBY
A PROUD
CANADIAN

Corby. Good taste in Canada since 1859.

WRAYS and KROEHLER WRAYS and KROEHLER

CUSTOM UPHOLSTERED

KROEHLER WEEK

Visit Wrays this week and choose the style and cover for just the pieces you need . . . Sofa, Loveseat, Chairs, Rockers or Sleep-or-Lounges all at special prices in the most wanted decorator colors.

Mr. Ken Candler, Kroehler representative for Eastern Ontario will be in our store Friday only to explain KROEHLER'S famous five-year warranty.

WRAYS

306 Front St.
968-4551
Downtown Belleville

WRAYS and KROEHLER WRAYS and KROEHLER

Free from Loblaws. Twelve meaty books full of happy endings.

Exclusively at Loblaws: Collect twelve terrific Smart Shopper's Meat Guides in 12 weeks using weekly newspaper coupons and minimum food purchase. There's also a money saving coupon in each Guide.

A free Cookbook sleeve holds all twelve Cookbook editions. Sleeve available in the first week only.

Loblaws
ground beef

Loblaws has done it again. With the coupon that appears on this page, plus a minimum $5.00 purchase, you can begin your collection of twelve terrific Meat Guide booklets. They're exclusive to Loblaws; they're all free; and they're being offered to you one per week, over a period of twelve weeks. Each Guide features a separate meat category like Ground Beef; Chuck Roast; Ham; Turkey, etc. Then built around that category are ideas, recipes and preparation hints. Each booklet is self-contained and has full colour photographs plus simple instructions.

Also in every Meat Guide is a price-off coupon to give you savings on national brands plus premium Loblaws products.

Loblaws makes this offer to you while supplies last. So clip out the coupon on this page and take it to your Loblaws as soon as possible. There with your minimum purchase you'll receive not only the first of the twelve Meat Guides but also a special Cookbook sleeve which will act as a collector for all your Meat Guide books. On-going weekly coupons will appear in Loblaws' weekly ads.

Come on over to Loblaws and start your collection. They're terrific books but they have to be, they're for terrific shoppers who get terrific meats where more than the price is right.

Loblaws
More than the price is right.

FREE
This week's edition of
Loblaw's Smart Shopper's Meat Guide:
GROUND BEEF BOOK
Good exclusively at Loblaws
This coupon valid while supplies last
Limited quantity available
Limit one coupon per family per week.

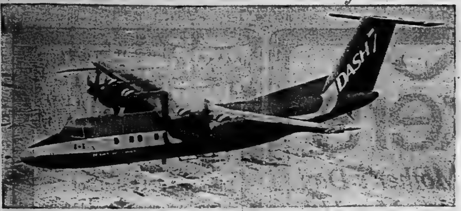

Quiet Airliner

The DASH 7 Quiet STOL Airliner, designed and built by the de Havilland Aircraft of Canada, is shown on its first flight. Captain Robert Fowler, chief test pilot of the DASH 7, described the plane as the smoothest, quietest engine and airframe combination he has ever flown. (CP Photo)

Condominium Interest Reported Dying Down

TORONTO (CP) — Michael Warren, Ontario's deputy minister of housing, says the number of applications to convert rental apartments in the province into condominiums is decreasing.

Officials in other provinces report a similar trend, citing rent controls and difficulties in obtaining mortgage financing as contributing factors.

Mr. Warren said many landlords are finding it increasingly difficult to sell old apartments.

Bob McLeod, vice-president of Greenwin Development Ltd. of Toronto, said most mortgage lenders have decided to avoid giving loans to buy condominiums, particularly converted units.

"They say it's too much money in one location," Mr. McLeod said. "They are taking townhouses in preference.

"A lot of people think you can do a condominium conversion standing on your head. But there's a great financial risk."

Fred King, a salesman with A. E. LePage-Westmount Realties Ltd. of Montreal, said he expects conversions to take the form of tenants in a rental building collectively purchasing their building from its owners.

Mr. King said he is afraid the Quebec government will move to prevent conversions, already taking place at a slow pace in the province, to keep an adequate stock of rental apartments.

In Alberta conversions are continuing at a rapid clip. But W. J. Martenson, general manager of Carman Realty Ltd. of Edmonton, said apartments converted to condominiums represent only a small portion of the total rental stock.

Prof. David Baxter of the commerce faculty, University of British Columbia, Vancouver, said the rate of conversion in B.C. has declined.

"It's the rent-control program we have here. A lot of people would like to get out of the rental business."

Prof. Baxter said tough municipal regulations and B.C.'s Landlord and Tenant Act have prevented a wholesale disposal of rental buildings.

"Even if an owner can get permission to go ahead, he must provide three months' notice to a tenant and $300 in moving expenses."

Fausto Rusca, president of Swiss-controlled Fidinam (Ontario) Ltd. of Toronto, said his real estate development company is converting rental buildings into condominiums by selling suites to foreign investors.

The units are not occupied by the owners but are rented out to Canadians by Fidinam.

"The advantage is that you don't touch the tenant in conversions," Mr. Rusca said. "We're in the middle of a battle with the borough of Scarborough, trying to show it literally doesn't affect the tenant."

Art Exhibit On Tour

OTTAWA (CP) — Nearly 300 objects of decorative arts covering the ViVctorian design period in England between 1850 and 1870, now are on tour in Canada. The organizer of the exhibit is Simon Jervis, assistant keeper of furniture and woodwork at the Victoria and Albert Museum in London. After being shown in Ottawa until April 27, the exhibit will move on to Quebec City.

Pepsi introduces a 6-pack in a bottle.

53ozs of convenience.
Pick up a bottle at your local store.

INTRODUCING
spred quality paint at a budget price.

spred
latex
flat
wall paint
Glidden

Glidden is the name that's famous for fine quality Spred* paints. And, now you can get the famous Glidden quality at a budget price with the new Spred Latex Flat Wall Paint.

It was created especially for people who have to watch their budgets, but still want quality.

Like the other Spred paints, it's easy to use and it gives a beautiful flat finish.

So, if you want famous Spred quality paint at a budget price . . . try Spred Latex Flat Wall Paint.

$8.95 GALLON†

Glidden

SCM GLIDDEN COMPANY
DIVISION OF SCM (CANADA) Limited

OVER 1000 COLORS

QUINTE PAINT & WALLPAPER LTD.

CHARGEX

ON THE MARKET SQUARE DIAL 968-5721 FREE DELIVERY

Untouchables Given Right to Carry Guns

BOMBAY (CP) — Poor peasants belonging to the Harijan or untouchable caste now will be able to carry guns for "self-defence."

Harijans in many rural areas, particularly Bihar, Uttar Pradesh and Madhya Pradesh states in north India, have complained of "atrocities" by landlords and members of the higher castes.

Recently, hundreds of Harijan homes were set on fire in Gwalior County of Madhya Pradesh. A judicial commission is inquiring into the outrage attributed by Harijan politicians to higher caste Hindus.

Though the practice of untouchability has been outlawed by the Indian Parliament as a criminal offence, Harijans in some remote villages continue to suffer discrimination.

Often, as happened in Bihar last year, policemen, who generally belong to the higher castes, have been accused of joining in burning and looting Harijan peasant homes.

In a dramatic move to give more protection to Harijans, Madhya Pradesh Chief Minister P. C. Sethi has anounced that the government itself will distribute guns to them free of charge.

"If Harijans are attacked by landlords, they now can hit back," he is quoted as having told a meeting. "The government is determined to put the landlords in their place."

Harijans in many villages in north India have greeted the Madhya Pradesh administration's move with jubilation.

"Once we get the guns, the higher castes will begin to behave well," said Chandra Sekhar, Harijan politician in Gwalior County.

According to one estimate, the government may have to distribute more than 10,000 guns to Harijan families in Madhya Pradesh alone.

Other Indian states where atrocities on Harijans have been reported are watching the Madhya Pradesh experiment in protecting the lives and property of a desperately poor caste.

"Some non Harijans politicians fear that placing guns in the hands of Harijans may lead to more rural tensions. They expect members of the higher castes to buy guns in the black market.

EMILY CARR PAINTINGS
AND DRAWINGS
(From the collection of the Vancouver Art Gallery circulated by the Art Gallery of Ontario)
CORBY PUBLIC LIBRARY
223 PINNACLE STREET
ART GALLERY
MAY 3-23 10 A.M. - 9 P.M. (Monday through Saturday)
WE WELCOME CLASS VISITS
(For bookings please phone 968-7536)

Office Professionals
OFFER
- COMPLETE OFFICE DESIGN & SET UP OR
- DESKS, All Types & Sizes
- CHAIRS, Secretary to Executives
- DIVIDERS, Screens or Modular, Plant Credenzas.
- CREDENZAS, Many Styles
- FILES, Letterhead, Legal, Lateral, Etc.
- BOARDROOM TABLES, Etc.
- KITCHEN CUPBOARDS
- RESTAURANT TABLES, CHAIRS, Etc.

MOBILE DISPLAY VAN
WILL BE AT
AVALON MOTEL
265 NORTH FRONT ST., BELLEVILLE
MAY 7-8-9
Come And Visit Our Display
— DEALERS WELCOME —

walkers
Mother's Day Is Sunday, May 11th

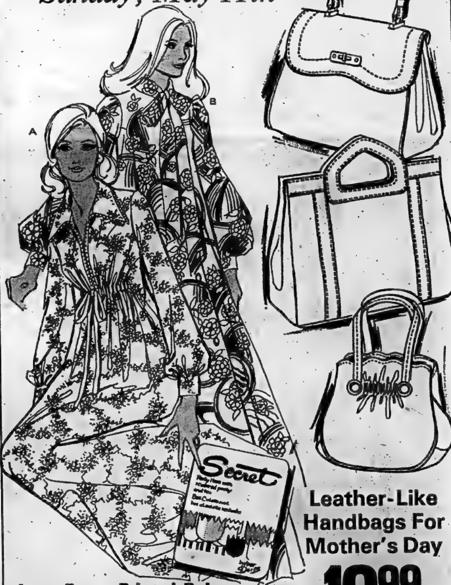

Long Fancy Printed Robes 14.99
A. Front zip, polyester/cotton robe, floral print. B. Button front shantung robe, assorted prints to choose from. Also at this low price . . . long sleeve, nylon tricot robe with button front and cuffs, geometric print. Sizes: S-M-L.

One Size Secret Panty Hose 2/1.49
C. New from Secret . . . one size panty hose at a low introductory price! 2 styles to choose from: regular with reinforced panty and toe or all sheer sandalfoot style. Beige, taupe and mocha. One size fits 100-150 lbs.

Leather-Like Handbags For Mother's Day 10.99
Here's a gift idea that will dress up all Mom's new Summer outfits! Choose a style especially for her from this selection of white, leather-like vinyl handbags. Take advantage of this low price, come in and make your choice today!

walkers OPTION CHARGE ACCOUNT
USE YOUR WALKERS OPTION CHARGE ACCOUNT OR CHARGEX.
ENJOY WALKERS . . . 50 LOCATIONS IN ONTARIO!
270 FRONT STREET 968-5751
CHARGEX

Commons Begins Magazine Debate

OTTAWA (CP) — The Commons begins debate today on proposed legislation aimed primarily at removing tax advantages held by Time Canada Ltd. and Reader's Digest.

The bill, to eliminate tax deductions for advertising in Canadian editions of the two United States magazines and on some U.S. border television stations, is expected to run into stiff opposition.

"We won't be supporting the bill as it stands," Gordon Fairweather (PC—Fundy Royal) said in an interview Wednesday. He said he will outline the Progressive Conservative position, and the changes sought during a Commons speech today.

U.S. broadcasters, publishers of Time and Reader's Digest, and the publishers of three medical journals and four foreign-owned western newspapers also affected by the bill have said they will fight to continue doing business here.

State Secretary Hugh Faulkner, who introduced the bill three weeks ago, said he will seek to have it referred to committee where arguments from those concerned can be heard. The bill is a tax measure and normally would be dealt with only in the Commons, denying publishers and broadcasters a chance to make submissions.

Manning Would Pay More For MPs With Experience

OTTAWA (CP) — Pay raises for MPs should be based on their ability to get re-elected, Senator Ernest Manning (SC—Alberta) said Wednesday as the Senate gave approval in principle to proposed salary legislation.

"Parliament is one of the few fields where experience is not rewarded," Senator Manning said.

"A graduated indemnity would encourage more MPs to stay for more than one term."

The first term was a learning one and it was only in subsequent parliaments that an MP could put his knowledge to work effectively.

Senator Manning, Alberta premier for 25 years, attacked the federal New Democrats for their opposition to the pay bill in the Commons. He said their counterparts in British Columbia had brought in large increases for legislature members.

GARMENT STORAGE
Insured — Moth Free
at
Advance Cleaners
962-4955

EARN YOUR OWN POCKET MONEY
Delivery Boys and Girls Required
One Afternoon Per Week
PHONE 962-8875
Between 3 p.m. and 6 p.m.

walkers
Mother's Day Is Sunday, May 11th

Walnut Finish Spice Rack
Special Purchase 5.99 Ea.
A. Decorative and convenient! Wooden spice rack with doors has 2 shelves and 2 handy drawers. Includes 12 spice bottles and labels. 6 styles to choose from.

Hungarian Pottery
Special Purchase
1.49 To 4.99
B. Terra Cotta coloured Hungarian pottery selection includes floral decorated jugs, plates, bowls and vases.

Floral Arrangements
Special Purchase
3.49 Ea.
C. Artificial Spring and Summer floral arrangements in baskets or pots to brighten Mom's favourite room all year 'round!

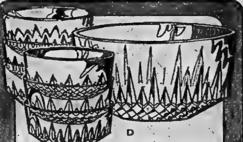

Diamond-Cut Salad Set
D. Serve your summer salads in style! French Arcoroc, diamond-cut salad set includes 1 large salad bowl and 6 serving bowls. Very durable, heat resistant.
Special Purchase 4.49 Set

Chinese Porcelain Teapot
Special Purchase
E. Surprise Mom on Mother's Day morning by serving her tea in a new, floral decorated, Chinese porcelain teapot!
2.59 Ea.

Porcelain Cup & Saucer
F. Chinese porcelain cup and saucer has beautiful floral decoration and delicate gold colour trim.
Special Purchase 69¢

walkers OPTION CHARGE ACCOUNT
USE YOUR WALKERS OPTION CHARGE ACCOUNT OR CHARGEX. ENJOY WALKERS.... 50 LOCATIONS IN ONTARIO!
CHARGEX
270 FRONT ST. 968-5751
STORE HOURS:
Mon., Tues., Wed. .... 9 a.m. to 5:30 p.m.
Thurs. & Fri. .... 9 a.m. to 9 p.m.
Saturday .... 9 a.m. to 5:30 p.m.

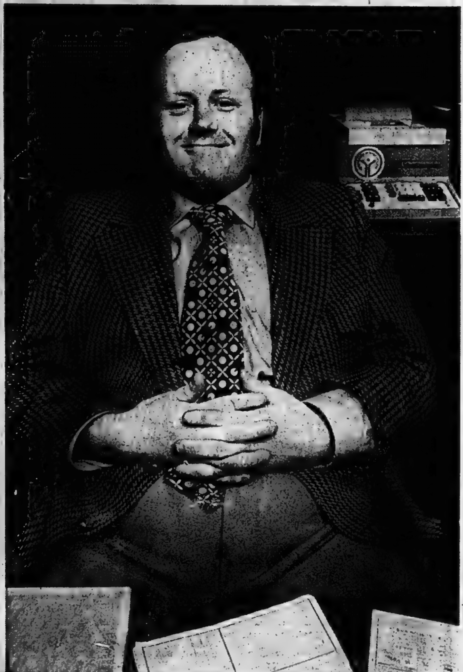

There are only about 907 people in Canada who can move as quickly as Bill Robinson.

Grow With Us

They're all Scotia Plan Loan officers. We've got one in every branch. They're all authorized to make consumer loans independently so our managers and other people can tend to other things most of the time.

And Scotia Plan Loan officers are responsible people. They won't let you borrow beyond your means.

They'll tailor-make the loan so you can handle the payments. There's the difference between borrowing from just anybody and borrowing from us.

The result is that when you've got a good reason to borrow and come to The Bank of Nova Scotia for a loan which you'd like quickly, you'll get prompt action and some sound advice at the same time.

There'll be no committee meetings while you twiddle your thumbs. Scotia Plan Loan officers like Bill Robinson will eliminate the suspense.

If there is going to be a delay, you'll find out how long it will take. And why. We think it makes for a much quicker, much more pleasant experience for everyone.

So when you need money in a hurry, and you want an answer in a hurry, and you want to avoid the runaround, come see us at The Bank of Nova Scotia.

Ask for the Scotia Plan Loan officer. The only person he has to see to give you a loan is you.

Scotiabank
THE BANK OF NOVA SCOTIA

No Prospect for Early Settlement of Roadworkers' Strike

The strike of Hastings County roadworkers entered its third day of inactivity today.

Both county and union spokesmen today indicated no immediate developments aimed at breaking the deadlock over wages and working schedules.

It is the first labor controversy involving county government since it was organized 125 years ago.

Phil Gauthier, area officer of Local 793, International Union of Operating Engineers, said the union would have to await a county initiative to reopen talks.

"We have no choice," he said. ". . .Our positions are crystal clear. Unless we get settlements we have no place to go."

Talks, which began last February before the roadworkers' contract ran out in March, unsuccessfully went to conciliation then reached an impasse Monday at mediation discussions. The session ended with negotiations being broken off.

"We have gone to all the places we can go — and now we're out on the street," said Mr. Gauthier.

Workers claim they first need $1.21 an hour to give them parity with average wage scales for municipal workers in the Belleville — Peterborough region. On top of the catch-up adjustment they want a 54-cent wage increase and the starting minimum for overtime reduced from 53 to 40 hours.

Warden William McCrea says the wage demands amount to more than a 40 per cent increase over a one-year agreement.

This would cost the county roads budget — approved only last week — $100,000 or about $3,100 per man, not counting overtime costs, said the warden.

Membership in the roadworkers unit of the Local moves between 25 and a summer peak of 30.

The Intelligencer

BELLEVILLE, ONTARIO, THURSDAY, MAY 8, 1975

Legal Aid Stays

The legal assistance project launched several years ago by law students is in Belleville to stay.

Not only that. It's expanding — both in demand and resources.

The program — Queen's (Belleville) Legal Aid — next Monday goes into its summer schedule — and steps up its availability to those needing its free services.

"It's a stabilized operation now in Belleville," says Ken Clarke, new project director. "Not only that, it's into an expanding phase."

Indicative of the claim is the increased caseload handled by the young advisers — all Queen's University law students.

The Belleville operation, run from an office in the United Community Services building on William St. — and making no-cost legal advice only a phone call away — is twin to a Kingston project.

The director Wednesday had no separate statistics for the Belleville program.

But both legal aid projects — in Kingston and Belleville — handled 1,500 calls and cases last year.

This compared with 1,200 in 1973, says Ken, 27 and entering his third year of legal studies and who worked with the Belleville scheme last year before his appointment as director for 1975.

As such, he heads up work team of fellow students which has had to be slightly increased — to six, from five last year. It also is adding an extra day to its office hours.

The Belleville project was launched three summers ago and is funded by federal Opportunities For Youth grants and the province's Attorney General's department.

Its team is available to handle all the lesser problems resulting from citizen involvement with the law.

Besides keeping an assistant to duty defence counsels in provincial and family courts, the group also offers free advice on a broad spectrum of law—from welfare to workers' compensation.

This year too the law students are branching more publicly into the community.

They're making themselves available as speakers to any community group during the summer.

The summer schedule for the program — abbreviated in winter during university studies — sees the legal aid office open Monday Wednesdays and Fridays from 10 a.m. to 4 p.m. and Tuesday and Thursday from 10 a.m. to 9 p.m. Its telephone number is 962-6532.

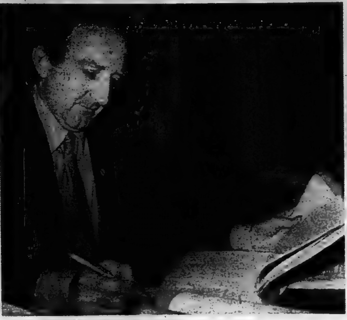

The Final Check

City manager Wilbur Purcell makes last-minute check of most important document of city hall's year . . . the 1975 budget. The estimates were despatched to city councillors Wednesday night who will pour over its statistics before going into session Friday to strike a new mill rate.

St. Thomas' Council Refuses To Consider 'Absorption'

By ROBIN CHASE
Staff Reporter

St. Thomas' Anglican Church officials have three alternatives to restoration of the gutted 120-year-old structure and one is so drastic it will not even be studied, says Harold Carruthers, chairman of the church's property committee.

He told a meeting of the church council of the vestry Wednesday the one proposal involves a phase-out of the parish and absorption by other city Anglican churches "which we are not going to even consider".

The other two alternatives would mean demolition of the walls and tower and construction of either a new, contemporary church or the building of a multiple purpose complex which would see the disposition of the parish hall and rectory on East Bridge St., he said.

"We are not sure, but there is a possibility we could restore that church," commented Mr. Carruthers, pointing to approval of an application to the Ontario Heritage Foundation now in the works.

He noted the walls and tower, in danger of collapse at any time, have to be shored before workmen can enter to clear out the interior. "You can't do anything with the walls the way they are now," he said.

Mr. Carruthers explained consulting engineers have urged a quick decision by church officials in order that work can begin before the walls further deteriorate. The north wall has a noticeable lean and large cracks have formed in the buttresses.

He said it is hoped to involve as many members of the congregation as possible in the restoration of the interior. "There's a lot to be done, believe me," he commented.

The council decided to approve the expansion of the property committee to include other people with expertise in various areas concerning reconstruction.

Licence Needed For Pits

On May 1, 1975, the Townships of Percy, Seymour and Rawdon were designated under the Pits and Quarries Control Act, 1971.

Operating pits and quarries have six months to be licensed. No new pits or quarries shall be opened without a licence.

Contravening any provision of the Act or the Regulations may result in a fine not exceeding $5,000 for each day on which the offence occurs or continues.

Further information of the licensing procedure and regulations may be obtained from the Ministry of Natural Resources in Napanee.
Phone (613) 354-3380.

Vestry Office Door Likely Thieves' Exit

The vestry office door of St. Thomas' Anglican Church may have been used as an exit and not an entrance by unknown thief or thieves who made off with a quantity of silver prior to the early morning fire which gutted the 120-year-old sanctuary April 30, says a representative of the Ontario Fire Marshal's office here.

Paul McKerracher told a meeting of St. Thomas' council of the vestry Wednesday no evidence has been found of pry marks or that the vestry lock was forced in any way following recent study of the lock.

Police said last week it was believed that door was the point of entry but Mr. McKerracher pointed out marks have been found around a door leading into the basement from the outside.

He said the basement door has an inside panic bar which was found in the locked position. This door might have been kicked in, the bar replaced and the vestry door used as the exit, he added.

Mr. McKerracher said the church caretaker has reported he lock all doors to the building at 5 p.m.

He also said it is believed more than one person might have been involved. He said some metal object recovered from the debris were found removed from their locations.

Mr. McKerracher commented the vestry council represents a cross-section of business in the city and appealed for any information which might aid the investigation.

Dr. Potter Building Chairman

Dr. Richard Potter, Quinte MLA, has been named chairman of the building fund committee charged with collection of donations for the reconstruction of the gutted St. Thomas' Anglican Church.

The decision was made during a meeting of the church council of the vestry Wednesday at which it was reported over $2,000 had already been donated.

A meeting of the entire congregation will be held Monday in the parish hall at 7.30 p.m. to further discuss the issue, followed by a property committee meeting next Wednesday at 7.30 p.m.

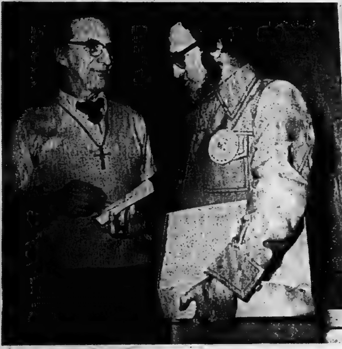

Postal Code Under Fire

Walter Yateman, president of the inside postal workers' union in Belleville, distributed envelopes at the Quinte District Labor Council meeting pre-printed with a slogan urging the user to refrain from using postal codes in mailing addresses. "We're not against people using the postal service but we want the right to negotiate tha affects of technological change on our workers," he said. Taking a pack of the special envelopes is council president Doug Sword.

Bemis Predicts Industry Park Will Be Filled in Four Years

By COLIN BRUCE
Staff Reporter

Work begins this summer on servicing and preparing 200 acres of city industrial land — the only major parcel of land left in Belleville for industrial consumption, says industrial commissioner Fred Bemis.

The land, comprised of farmers' fields, is owned by the city and lies in the northeast quadrant of Belleville. It is bordered to the south by Canadian National and to the north by the city's existing industrial park and Highway 401.

"Securing land for industrial development is a major chore for the commission," said Mr. Bemis. "At best, this 200 acres will last for three or four years."

Within two years, there will be no more available land in the city's north east industrial park — the only other major industrial development area, he said.

This summer, the last of the land in that park will be turned into a 21-acre cul-de-sac. The end product of the cul-de-sac will be a subdivision of half a dozen small industries.

The innovation was first tried in Belleville last year and was sold out to eight companies virtually before land preparation was complete.

Mr. Bemis would give no corporate names but said "six new firms, have shown an interest in locating in the new cul-de-sac," located directly across Bell Blvd. from the pilot park idea.

"The first try met with unusual success — we expect the new park will be sold within two year," said Mr. Bemis.

The city has been fortunate in the past year to far exceed the industrial growth average for the province.

Compared with the provincial average of one industry for each municipality during 1974, Belleville claimed a total of 11.

"We're not giving anything away," said Mr. Bemis answering why Belleville was attractive to industry.

"We more than retrieve the money we spend during the sale of each piece of land," he said. "We are careful that the taxpayer is not losing money by an industry locating here."

"On the other side of the coin, it's not financial profit we want through the sale of the land either," he said.

"We're looking for the long term municipal profit of adding to the tax base and provision of jobs for city residents," he said.

Authority Sells Land For Road

The executive of the Moira River Conservation Authority has approved sale of a 10.2-acre parcel of land on the northeast corner of the 350-acre Potter property to the Belleville Suburban Roads Commission.

The property is required for construction of approach ramps to an overpass over the CN tracks at Wallbridge Road.

Selling price set by the authority is approximately $33,000, with the stipulation the roads commission cover legal expenses in the transaction.

Also, on May 24, in conjunction with the auction of chattels on the Potter property, 24 tourist cabins will be up for sale. The successful buyer or buyers will have 60 days to remove the cabins from the property.

Resources manager John Johnson said development of the Potter property would be held in abeyance until a master plan for the whole area had been agreed upon. Work is now under way on the plan, he said.

Turkey Out For Stroll

A Napanee area turkey may have met his Thanksgiving sooner than expected early this morning.

Ontario Provincial Police at Belleville were advised by a passing motorist that a turkey was seen loose in the westbound lane of Highway 401 just east of the service centre at Napanee at about 3 a.m.

Provincial police at Napanee were advised but no word on the gobbler's safety was known by press time.

Alarm Box

Belleville firefighters responded to the following call for assistance during a 24-hour period which ended at 8 a.m. today.

Wednesday, May 7, 12:31 p.m. — truck fire at 70 Byron St., started by incinerator being loaded for trip to the dump, 100 gallons of water used, minor damage to 1957 Chevrolet stake body.

German Craftsmen Making City Crest

German craftsmen are now fashioning large carved, wooden replicas of Belleville's crest in commemoration of the city's June friendship flight to Lahr.

Mayor Robin Jeffrey said Wednesday, city hall received an "urgent" call last week for a photograph of the city's coat of arms so that replicas could be made for mounting at each entrance to the German city.

A Boeing 707 full of Bellevillians will arrive in Lahr June 9 to foster sister city relations there — a follow-up to original twinning of the cities through the Canadian Armed Forces connection between Lahr and Trenton.

"We don't have an official coat of arms so we sent them a copy of the crest," said the mayor.

"I don't know if Lahr intends letting us bring one of the wooden carvings back to Belleville," said Mayor Jeffrey.

The city crest is divided in four section depicting the logging industry, a lion for the city's United Empire Loyalist beginnings, a sheaf of wheat symbolizing the rural nature of the region and a fruit tree representing fruit industry in Prince Edward County.

City Firm Gets Jobs

From The Ottawa Bureau
Of The Intelligencer

OTTAWA — Two federal contracts totalling $85,000 have been awarded to Ruddy Electric, of 271 Coleman St., Belleville, Supply and Services Canada announced this week.

The firm will provide the department of national defence and the Canadian penitentiary service with electrical materials and supplies.

The two were among 262 unclassified contracts, each worth $10,000 or more, awarded to Canadian companies during the week ended April 25. Total value of these contracts was $45,415,307.

Lahr Gets Slide Show

Belleville Mayor Robin Jeffrey will take a slide show of Belleville to Germany this June as part of the activities connected with the Belleville-Lahr Friendship Flight.

Mayor Jeffrey said she has contacted the Belleville Camera Club for a collection of slides showing the highlights of Belleville.

"I want to show the people in Lahr what Belleville looks like," said the mayor.

Staples Go Wrong Way

The Quinte District Labor Council has to buy a new stapler, following criticism from the Belleville Post Office.

It seems when council secretary Daisy LeRoe staples the letters closed, the staples ends turn out, not in.

Letter sorters are not allowed to handle mail which may be dangerous to their hands, a union spokesman told the council.

The council voted to purchase a new stapler.

Singers Meet In Trenton

TRENTON — Society for the Preservation and Encouragement of Barber Shop Quartet Singing in America, Inc. members of the Trenton chapter will hold their third annual "Night of Barbershop Harmony" at Trenton High School this Saturday.

Invitations to the event have been sent to two other barbershop quarters — Four Sound Reasons from the Kitchener-Waterloo area and The Music Shoppe from Oakville have both accepted.

Along with the Trentones, Trenton's chapter of the SPEBSQSA, Inc., the newly formed Nuthin' but Treble will sing.

Interpreter Started Young

By RON CARSON
Staff Reporter

Louise Ford's parents say she started to use sign language at the age of seven months — not because she was deaf but because her parents were hearing impaired.

By the time she started school Louise could use normal speech as well as commanding a good use of sign language which she learned from her parents, who both became deaf through childhood diseases.

Today, she is an interpreter at the Teachers Education Centre at Sir James Whitney School (OSD) and is the only certified professional interpreter in Ontario, and one of four in Canada.

Born in Sarnia Louise took her early school education here and after graduating from high school decided against a teaching career to work with the mentally retarded. Both Louise, and her husband, George, came to this area in 1972 to join the staff of Prince Edward Heights, a residential facility for the mentally retarded at Picton.

Louise and her younger brother and sister did not grow up in a soundless environment. She said her parents made every effort to provide a normal home. "The family dog would attract my mother's attention when I was crying in the crib," said Louise, who for a long period of her childhood was ashamed of sign language because she would get teased.

The teachers Education Centre currently has student-teacher enrolment of about 48 of which three of these students are deaf teachers. Louise acts as their interpreter during lectures.

"I interpret about five hours a day," explained Louise, "and then I'm available for tutoring after classes which is something I rarely do." Louise joined the centre last October after working with the mentally retarded at Picton for three years.

Louise said she interpreted for her parents during most of her childhood but never really became interested in the deaf until she went to work at a summer camp for the hearing impaired. "I learned my lesson that year," said Louise, who has since developed a keen insight into the problems of the deaf.

In the past few months she has been co-ordinating a committee to plan activities for Speech and Hearing Month. The committee has arranged for a three-day exhibition at the Quinte Mall outlining the work being done with hearing impaired people.

As for the future Louise said she can see this type of interpreting field opening up into government and university work.

A Rare Skill

Louise Ford (left) uses sign language to talk to her mother Betty Tigwell. Louise is an interpreter at the Teacher Education Centre at Sir James Whitney School (OSD). Both her parents were deaf and she learned sign language from them. Mrs. Ford is the only certified professional interpreter in Ontario.

Flyers Do Everything But Sweep Series

Somebody Up There Likes Islanders

UNIONDALE, N.Y. (CP) — Denis Potvin of New York Islanders figures his team had a little extra help on its side Wednesday night.

"The good Lord helped us out a little bit and I hope we make sure we thank him for it," said Potvin, grateful that the Islanders were still alive in the National Hockey League playoffs.

The Islanders, indeed, had a lot to thankful for in scoring a 4-3 overtime win on Jude Drouin's goal, preventing Philadelphia Flyers from completing a four-game sweep in their best-of-seven Stanley Cup semi-final.

For instance:

—Bill Barber was awarded a penalty shot, only the sixth in NHL playoff history, late in the first period. The Flyer left winger shot too high, enabling goalie Glenn Resch to get a piece of it and make a eye-catching save.

—Reg Leach of the Flyers appeared to have broken a 3-3 tie by scoring in the last second of play. Dave Newell quickly signalled "no goal" because the third period already had ended. The green light flicked for a second or two and the buzzer had sounded just before the goal, the officials said.

The entire Flyer team was in a brief uproar, believing they had won the series in four consecutive games. Philadelphia leads the series 3-1, with the fifth game tonight in Philadelphia.

"After that buzzer sounded, I thought everything was gone," said Potvin. "We really got a break."

Resch himself thought he had lost the game.

"I don't know whether it was a goal or not," he said. "I heard the buzzer but my back was to it.

"I was upset. I thought I had blown it."

Leach said he had skated away from the net thinking he had scored.

"I just shot it and it went in," he said. "Sure I put it in.

"I was maybe three or four feet away from him (Resch). It went in between his legs. I didn't think the clock ran out."

The Islanders won because they checked and skated with the Flyers most of the time and got the breaks. They had their first lead of the series when they piled up a 3-0 advantage in the first 33½ minutes of the game.

But New York tired on occasion and the Flyers jumped on every mistake they could, coming back to tie the score on Rick MacLeish's sixth and seventh goals of the playoff and a goal by Ross Lonsberry.

By the end of regulation time, the Flyers had a 38-28 edge in shots.

But the Islanders needed just one shot in overtime to win.

Drouin was alone when he beat goalie Bernie Parent at 1:53 to end Philadelphia's unbeaten string at 21 games going back to March 8 in the regular season.

"It was me and the Flyers," said Drouin. "If I had missed it I would have shot myself."

It was captain Ed Westfall, who had scored New York's first goal, who started the play that put the Islanders back in the series.

He carried the puck over the blueline himself, then flipped a pass to Drouin that bounced over his stick. J. P. Parise picked up the loose puck and passed it to Drouin, who was by then alone in front of the net.

"I noticed Bernie Parent was more on the lefthand side of the net, so I had to go to my backhand, which I did," said Drouin.

The 10-foot backhander rose over Parent's outstretched right leg.

Coach Al Arbour of the Islanders said there was "no doubt" in his mind that the period was over when Leach scored.

"I don't think there was too much argument about that, but the Flyers argued," he said.

Islander general manager Bill Torrey said the timekeeper caused the confusion by turning off the green light indicating the end of the period too quickly.

He said a videotape of the game confirmed that the green light flashed before Leach scored.

After Westfall's power-play goal early in the first period, defenceman Gerry Hart made it 2-0 when he shot a 25-foot after taking a pass from Andre St. Laurent behind the net early in the second period.

Ralph Stewart gave the Islanders a three-goal lead on another power play but Lonsberry and MacLeish cut that lead to one goal, scoring before the period ended.

At 4:48 of the third period, MacLeish pulled Resch out of the net on a breakaway and flipped a wrist shot into a wide-open net.

Barber got his penalty shot at 13:24 of the first period after the Islanders' Billy Harris, trying to catch him on a breakaway, pulled him down from behind.

Resch said that Barber almost had him beat on the penalty shot.

"I just kinda went with his deke and threw my legs out and he had me but he didn't shoot the puck up," he said. "It just hit my pad.

"If he had got the puck up three or four feet, he would have scored."

Arbour said his club will have to be at its best tonight.

"We can't make some of the mistakes that we made. We gave them the goals that they did get."

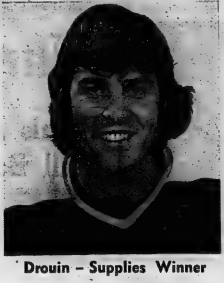

Drouin – Supplies Winner

Playoff Picture

By THE CANADIAN PRESS

Series I

(Best-of-seven semi-final)

	W	L	F	A	Pt
Buffalo	3	2	17	26	6
Montreal	2	3	26	17	4

Game Tonight

Buffalo at Montreal

Series J

(Best-of-seven semi-final)

	W	L	F	A	Pt
Philadelphia	3	1	13	8	6
NY Islanders	1	3	8	13	2

Result Wednesday

NY Islanders 4 Philadelphia 3

Game Tonight

NY Islanders at Philadelphia

Leaders

	G	A	P
Lafleur, Mtl	11	6	17
Parise, NYI	7	7	14
Mahovlich, Mtl	4	10	14
Drouin, NYI	4	10	14
MacLeish, Pha	7	6	13
Perreault, Buf	5	8	13
Lemaire, Mtl	5	8	13
Westfall, NYI	5	7	12
Cournoyer, Mtl	5	6	11
Lapointe, Mtl	6	4	10
Ramsay, Buf	5	5	10
D. Potvin, NYI	4	6	10
Robert, Buf	4	6	10
Clarke, Pha	2	8	10

Sabres Save Energy for Ice

MONTREAL (CP) — Larry Carriere, a member of the young Buffalo Sabres defence, is a rarity in the National Hockey League, being one of the few players to move directly to the NHL from Canadian college hockey.

The 23-year-old Montreal native played with Loyola Warriors for four seasons before being drafted by the Sabres with Jim Schoenfeld in 1972. Carriere was used to playing on a winner at Loyola and he thinks he will be on the winning side tonight when the Sabres meet Montreal Canadiens in the sixth game of their best-of-seven Stanley Cup semi-final.

"I believe we can win. . . . We've got momentum and we're playing the way we can, he said.

"We tried the emotion stuff before each of the two games in Montreal. We did a lot of talking off the ice, but we didn't do anything once we got onto the ice.

"We got mentally prepared for Tuesday's game in a quiet way and decided we would do our thing on the ice rather than in the dressing room."

At one stage during his young hockey career, Carriere had the choice between college hockey and the juniors and elected to go to Loyola, one of the better athletic schools in Canada.

He played on two Quebec championship teams under coach Dave Draper, now with Hamilton of the Ontario Hockey Association Major Junior A series.

"I respect him," Carriere said of his ex-coach. "He helped me a lot. He's a great man and he knows his hockey."

LARRY CARRIERE

Carriere and his team-mates know they will be in for a battle tonight as they attempt to finish the series. None of the Sabres is keen on playing a seventh game in Buffalo Sunday.

Canadiens coach Scotty Bowman said Wednesday he is sure his club will play a good deal better than they did in Buffalo Tuesday night—a game dominated by the Sabres and won 5-4 by Buffalo on Rene Robert's goal at 3:38 of overtime.

"Fundamentally, we made too many mistakes," Bowman said. "We had three or four two-on-ones and we didn't get good shots.

"I think we'll come back tomorrow. I hope so."

Intelligencer Sports

Blank Nighthawks 4-0

Calder Cup to Indians

SPRINGFIELD, Mass. (AP) — Sparked by first-period power-play goals by Paul Shakes and Bob Poffenroth, Springfield Indians defeated New Haven Nighthawks 4-0 Wednesday to win the American Hockey League championship.

The Indians, who finished fourth in the AHL North during the regular season, won their fifth Calder Cup by defeating the Nighthawks 4-1 in the best-of-seven championship series.

Capitalizing on New Haven penalties, Springfield scored twice within four minutes in the opening period to nail down the victory. Shakes scored while New Haven was shorthanded at 7:51, and Poffenroth made it 2-0 after taking a pass from Pete Harasym and cutting in on New Haven goalie Sam Clegg.

The Indians made it 3-0 in the second period as Phil Hoene stole the puck from a Nighthawk defenceman for his 12th playoff goal, one short of the AHL record.

Sport Briefs

MASTERS LEADERS

TORONTO (CP) — Aggregate awards of the Master Bowlers Association of Ontario for high five-pin averages, have gone to Charlene MacCormack of Georgetown, Ont., and Ian Cameron, of Richmond Hill, Ont. Miss MacCormack had a 153 average and Cameron 204.

ROVERS WIN

TRANMERE, England (Reuter) — Tranmere Rovers defeated Crystal Palace 2-0 in the final game of the English League soccer Third Division schedule Wednesday night. The match had been postponed from April 21.

NOTICE

If you own a travel trailer or camper...

NOW is the time to have your propane equipment and appliances thoroughly inspected and adjusted.

Be sure of a fun-filled, carefree holiday with dependable propane cooking, cooling and lighting systems.

For an appointment phone

LEN KIRK
962-9151
Belleville

Complete service just

Superior PROPANE

$19.95

PLUS PARTS

Ask for your free copy of Camping across Canada inc.

2156

If rust is a problem, Tremclad. is a solution.

- No hard scraping or sanding. Paint right over sound rust.
- Special formula inhibits rust without a lot of work.
- No primer necessary in most applications.
- Aerosol spray or brush.

TREMCLAD RUST PAINT

SEALS AGAINST MOISTURE. INHIBITS RUST ON CLEAN OR RUSTED METAL.

PAINT
RUST
METAL

Look for the Tremco Home Maintenance Centre wherever you buy paint and home care products.

NEW or USED
CAR RUST-PROOFING
Tuff-Kote
199 DUNDAS ST. E.
966-3310-18

Powerscrub Dishwasher

Features powerscrub for a longer detergent wash for the hard-to-wash items, normal soil for every day wash and a plate warmer which has a special setting to warm plates and serving dishes. The double detergent dispenser adds detergent to the wash cycle at the correct time — automatically. The rinse-glo dispenser, which releases a rinsing agent during the final rinse to prevent spots and streaks on glassware and crystal, and the porcelain interior are added attractions on this GE powerscrub dishwasher.

ONLY $319.95

SC439J

see Firestone 1st

GIVE A GE APPLIANCE for MOTHER'S DAY

Frost Free Refrigerator

Here is a superbly styled Frost Free refrigerator that has a 15 cu. ft. capacity. It also features a 131 lb. capacity freezer, integral meat drawer, twin crispers, cheese keeper and lift-out egg trays. Its convenient size fits in most kitchen areas.

ONLY $459.95

30" Self Clean Range

A self cleaning model that features other conveniences such as automatic oven timer, clock and minute minder, oven and surface indicator lamps. The cooktop has two 8" and two 6" calrod elements.

ONLY $469.95

L15JRL

J330L

We make it easy at Firestone Stores

USE OUR Firestone CREDIT PLAN OR...

CHARGEX

224 PINNACLE ST. 962-8673

OUTSTANDING QUALITY NURSERY STOCK

Growing vigorously in pots from Quinte Nursery.

- SPRUCE
- CEDAR
- PINE
- YEWS
- JUNIPER
- SHADE TREES
- FRUIT TREES

In all popular varieties.

GARDEN ANNEX
(NOT MAIN STORE)
Open Evenings Until 9 — Saturday Until 5

SPECIAL
Through The Season
GERANIUMS
99¢ Each

NEXT WEEK
Bedding and Vegetable Plants Arriving Subject To Improving Weather.

bishop's SEASONAL ANNEX

87 STATION ST., EAST SIDE OF PARKING LOT

4-goal Third Carries Bruins Past Marlies

KITCHENER, Ont. (CP) — Coach Ernie McLean wasn't surprised at the way his New Westminster Bruins out-skated, out-hit and forechecked Toronto Marlboros in Wednesday night's Memorial Cup hockey game.

"That's the way we always play," McLean said moments after the Bruins, champions of the Western Canada Hockey League, scored four goals in the final period to defeat the Marlboros 6-3 in the third game of the first round of the Canadian major junior championship.

The win gives the Bruins a bye into Sunday's 1:30 p.m. EDT final, while the Ontario Hockey Association Major Junior A winners from Toronto must play Sherbrooke Beavers in a sudden-death game Friday night to determine New Westminster's opponent.

Sherbrooke, representing the Quebec Major Junior Hockey League, lost both its games in the first round, a 5-4 overtime decision to the Marlboros on Saturday night, and a 7-5 Monday night loss to the Bruins.

Wednesday's game was supposed to feature the hard-hitting often-brutal tactics of the Bruins and the free-wheeling Toronto attack. The reverse was almost true.

The New Westminster penalty-killing unit continually stymied the Marlboros on their power plays, directing the play and allowing Toronto few shots on goalie Gord Laxton.

And when the Marlboros did manage to get a shot away at Laxton—29 in all—the Bruins goaltender handled them easily.

McLean sees penalty killing as the key to his team's win.

"Toronto is supposed to have the best power play in the East," McLean said. "But we've got a fine bunch of penalty killers ourselves."

The Bruins had to kill off seven minor penalties assessed by QMJHL referee Marcelle Vaillancourt. Toronto had five minor penalties called in the first fight-free game of the tournament.

New Westminster took a 2-0 first-period lead on goals by Brian Shmyr and Clayton Pachal. Mark Napier scored the only goal of the second period and Lynn Jorgenson scored at 1:54 of the third to tie the game.

Steve Clippingdale put the Bruins ahead 3-2 at 5:08 of the final period and Mike Sleep, Fred Berry and Richard Shinske added insurance goals later in the period.

Toronto goaltender Gary Carr appeared unsteady at times, stopping 17 of 23 shots directed his way.

Laxton was forced to make several outstanding saves during the game, including a breakaway skate save on Napier when the Marlboros were shorthanded near the end of the second period.

Laxton said after the game he doesn't care which team he plays in the final—"we beat them both" — but rates Sherbrooke as the tougher team.

27 Athletes Measure Up

OTTAWA (CP) — Canada has 27 athletes—14 men and 13 women—who have already equalled or excelled qualifying standards for track and field competition at the 1976 Olympics, the Canadian Track and Field Association says.

Technical director Lynn Davies emphasized that the records do not qualify the athletes for the Games, as they are 1974 and early 1975 performances and will have to be repeated in qualifying competition after the end of May this year.

But he added: "These are last year's performances and a lot of our athletes have improved a lot since then. So we should have quite a few able to qualify."

Following are names of Canadian athletes whose past performances have met qualifying standards (standards set by the International Amateur Athletic Federation in brackets after the name of the event):

MEN

100 metres (10.2): Marvin Nash, Toronto, 10.1; Hugh Fraser, Ottawa, 10.1; Claude Montminy, Trois-Rivieres, Que., 10.2.

1,500 metres (3:40.6): Paul Craig, Toronto, 3:38.9.

5,000 metres (13:40.0): Grant McLaren, Toronto, 13:34.4.

10,000 metres (28:40.0): Dan Shaughnessy, Toronto, 28:14.8.

110-metre hurdles (13.8): Daniel Taillon, Montreal, 13.8.

High jump (2.18 metres): Greg Joy, Vancouver, 2.23; Claude Ferragne, Montreal, 2.21; John Beers, Vancouver 2.20; Dean Bauck, Vancouver, 2.18.

Pole vault (5.20 metres): Bruce Simpson, Ottawa, 5.30.

Shotput (19.40 metres): Bishop Dolegiewicz, Toronto, 20.06.

Discus (60.00 metres): Ain Roost, Toronto, 61.36.

WOMEN

100 metres (11.4): Marjorie Bailey, Vancouver, 11.3.

400 metres (53.0): Yvonne Saunders, Toronto, 51.6.

800 metres (2:04.0): Maureen Crowley, Vancouver, 2:03.

1,500 metres (4:15.0): Glenda Reiser, Ottawa, 4:07.8; Thelma Wright, Vancouver, 4:10.5.

High jump (1.82 metres): Debbie Brill, Vancouver, 1.87; Julie White, Brampton, Ont., 1.84; Louise Walker, Toronto, 1.83.

Long jump (6.25 metres): Brenda Eisler, Vancouver, 6.58.

Discus (56.00 metres): Jane Haist, Toronto, 58.70; Carol Martin, Toronto, 56.62.

Javelin (55.00 metres): Jay Dahlgren, Vancouver, 58.88.

Pentathlon (4,300 points): Diane Jones, Saskatoon, Sask., 4,500.

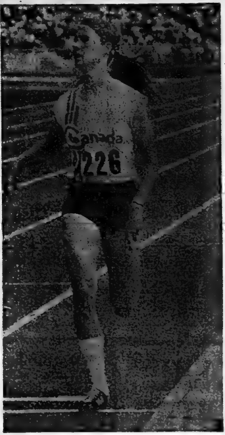

Reiser – In the Running

Laver Winner

DALLAS (AP) — Rod Laver, fighting off underdog Harold Solomon, went to his powerful serve in the fifth and deciding set Wednesday of the World Championship of Tennis quarter-finals to outlast the American 4-6, 6-0, 6-2, 3-6, 6-3.

Laver, the No. 2 seed, will meet the winner of Wednesday's other quarter-final match, Bjorn Borg of Sweden, who ousted Raul Ramirez of Mexico 7-6, 7-6, 6-0.

Argos Sign Three

TORONTO (CP) — Toronto Argonauts added Canadian strength to their 1975 Canadian Football League roster Wednesday with the signing of three players who received their early grooming in Ontario.

Signed by the Eastern Football conference club were:

—avid Whiteside, 25, a six-foot-three 245-pound offensive tackle from Peterborough;

—Peter Quigley, 24, six-foot-two 218-pound running back from Ottawa;

—Anthony Galle, 24, six-foot 235-pound fullback linebacker from Toronto.

Whiteside, who attended Queen's University at Kingston, was drafted by Edmonton Eskimos of the Western Conference and attended their summer camp in 1974 before returning to Queen's, where he was captain of the Golden Gaels while playing tackle, centre and guard.

Quigley attended the University of Western Ontario and was a college all-star in 1973 and one of the Eskimos final cuts last season.

Galle played junior football with Scarborough Rams of the Ontario Football Conference (1972-1973) and senior ball with Bramalea Satellites of the Northern Football Conference (1974).

Garvin Leads Toledo To IHL Championship

SAGINAW, Mich. (CP) — A third-period power-play goal by Juri Kudrasovs gave Toledo Goaldiggers a 6-5 win Wednesday over Saginaw Gears in the seventh and deciding game of the International Hockey League playoffs.

The victory gave the Goaldiggers and coach Ted Garvin, formerly with Detroit Red Wings of the National Hockey League, the series 4-3.

Garvin guided Port Huron to the Turner Cup—emblematic of the IHL playoff title—two years ago.

Don Westbrooke, Ian MacPhee, Jim McVabe, Donnie Craig and Michael Laurendeau scored the other Toledo goals.

SPRING IS HERE!
COMPLETE
GARDEN CENTRE
For Your Spring Clean Up of your yard call us to dig up and edge your flower beds, trim all evergreens and trees, roll and fertilize your lawn.
— FREE ESTIMATES . . . CALL —
WM. BOS
and SON LTD.
Nursery and Landscaping
Hwy. 2, Trenton 392-4116

MOVING
Long distance, Canada or U.S. need not be a big problem. Our representative will help you plan, and show you how we solve your special moving needs. How we take care of problems like customs regulations, special packing for delicate items. We've been moving thousands of families, thousands of miles across Canada and to the U.S. since 1928. Let us give you a free estimate—no obligation.
FOX CARTAGE AND STORAGE LTD.
A Division of Tippet-Richardson Ltd. "The Friendly Movers"
968-3633 ZENITH 3100

Small Car
Body Repairs
SEE TOM WOOD
BELCREST
AUTO BODY
MOIRA ST. W. 968-4421

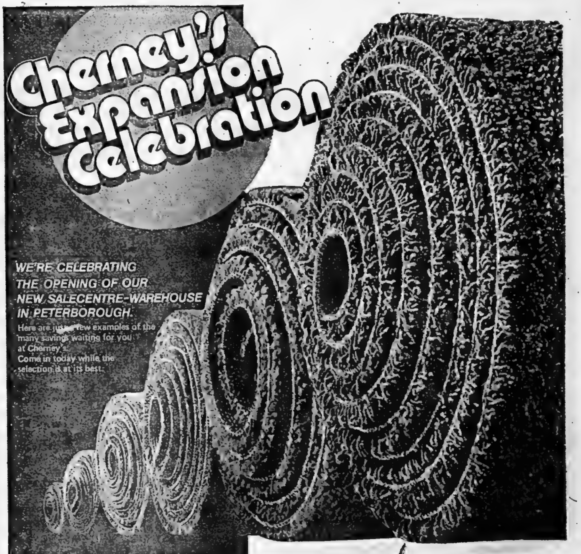

Cherney's Expansion Celebration
WE'RE CELEBRATING THE OPENING OF OUR NEW SALECENTRE-WAREHOUSE IN PETERBOROUGH.
Here are just a few examples of the many savings waiting for you at Cherney's.
Come in today while the selection is at its best.

ACRILAN HARDTWIST
Super Salecentre Price 8.88 sq.yd.
Famous make Acrilan Hardtwist made of 80% Acrilan and 20% Nylon. Six great colors to choose from in a 12 foot width. Manufacturer's Suggested Retail 11.95 sq. yd.

CUT & LOOP SHAG
Super Salecentre Price 10.50 sq.yd.
A heavy nylon sculptured shag in eight exciting colors, in 12 foot widths. Excellent for any area in your home and priced at a very low price. Man. Sugg. Retail 16.95 sq.yd.

Come in or phone our
SHOP-AT-HOME SERVICE — 968-3514

COTTAGE CARPET
Super Salecentre Price $5.49 SQ.YD.
A level loop nylon carpet in six great colors, with heavy foam pad attached. Terrific for the handyman, this carpet is in 12 foot widths. Easy to install with scissors. An exceptional buy just perfect for cottages or around the home. Manufacturer's Suggested Retail Price 6.95 sq. yd.
All items subject to prior sale.
Many other specials too numerous to mention.
Cherney's
"So much more than just a furniture store."
NORTH FRONT STREET SOUTH OF QUINTE MALL
Shop Mon., Tues., Wed. — 9 a.m. to 5:30 p.m.
Thurs. & Fri. — 9 a.m. to 9 p.m.
Saturday — 9 a.m. to 5:30 p.m.

Hastings-Peterborough Provincial
Progressive Conservative Association
NOMINATION
MEETING
to elect a Candidate to contest the forthcoming Provincial Election
will be held at
The Kiwanis Centre – Madoc, Ontario
WEDNESDAY, MAY 21st
8:00 P.M.
GUEST SPEAKER
The Honourable Eric A. Winkler
Chairman of the Management Board of Cabinet
— EVERYONE WELCOME —
Kenneth G. Smith
President
Mrs. Jean McTaggart
Secretary

Doug Walsh

Sports Editor

Mortgage the Farm? Not If Habs Produce

Canadiens, you vex me.

I'm beginning to wonder why I bother with you.

I've got more in common with Punch Imlach and his troops, anyway.

Remember, it was the same old Punch who had such an impressive (to almost everyone except the one who counted most at the time) record with Toronto Maple Leafs before building Buffalo into a contender.

To think, I worried about missing most of Tuesday's game because of other commitments.

Could have saved myself the anxiety.

Except for Ken Dryden, most of you should have stayed at home in the Forum. After all, that's precisely where you left your game.

How can you people put it all together for two games at home and mysteriously lose your touch on Buffalo ice?

Admit it.

You were terrible, Tuesday.

At least you were while I was watching.

You were fortunate the game went to overtime.

What happened to the forechecking?

Where was the defence?

Playing for the gate?

(That's a common complaint when these things happen in sports.)

Hey men, you're costing me.

Atonement is the word for the day.

Just go on a two-game winning streak.

Then, all will be forgiven.

And I won't have to mortgage the farm.

* * *

SLICES — Efforts are being made to raise some funds for an injured soccer player.

Petros Vitaliotis, injured during the indoor soccer season, recently had surgery to repair damaged knee cartilage.

He'll be off work for some time.

Sunday, May 25, a special benefit match is scheduled with Italo-Canadians and Quinte Hellenic hooking up at Zwick's Island, at 3 p.m.

Plan to be there.

* * *

Kingston Mercs have dropped out of the New York State Baseball League and have joined an Eastern Ontario Baseball Association Senior grouping.

Other members of the eight-team grouping are Oshawa, Port Hope, Kehoe, Little Britain, Ajax, Bowmanville and Kendall.

* * *

Complete details are not available but a Huronia Softball Tournament is scheduled for Waterloo in June. Apparently, it's open to industrial teams while midget and bantam squads will compete in another section.

At any rate, more information is available form Huronia Softball Tournament, Box 183, Waterloo, Ont.

The telephone number is 519-884-0858.

Olympics Held to 4-4 Tie by Moira

After three consecutive exhibition victories, Belleville Olympics suffered a minor setback Wednesday night as they battled to a 4-4 deadlock with Moira Secondary School.

"We didn't play very well," said Kevin Kirby, team representative, "but that's not taking anything away from Moira because they played an exceptional game."

Moira is preparing for the Ontario Federation of Schools Athletic Association championship to be held in Newmarket at the end of the month. The Trojans qualified for the event by winning Central Ontario last fall.

The Olympics, on the other hand, are preparing for the Bay of Quinte Soccer League opening game next Thursday, followed by their first game of the regular season in the Premier Soccer League a short time later.

Tommy Britton tallied twice to lead Moira's attack and Roger Sprague and Ralph Kellers booted singles.

Pundic Zdravko, Thomas Maxwell, John O'Neill and Robbie Foster were the marksmen for the Olympics.

The Olympics play a Premier League exhibition contest against the Italo-Canadians from Kingston Sunday at the Belleville Fairgrounds at 3 p.m.

Raceway Lineup

QUINTE EXHIBITION
AND RACEWAY
DRAW FOR FRIDAY

RACE 1 - Pace - Quinella
N-W of 200 in 1975
A.E: N-W of 2 races in 1975
PURSE: 300.00
1. Tyun, Ed Weeks
2. Pinedale Johnny, Ross Brown
3. Hattie Purdue, C. Carr
4. White Lightning, G. Whyte
5. Mil Rose, G. Walker
6. Harquinah, B. Bellamy
7. Penni Gallon, F. Morse
A.E: Pontiac Quilla, S. Stone

RACE 2 - Pace - Quinella
N-W of 1 race in 1975
PURSE: 275.00
1. Duke of Rockville, J. Mayo Jr.
2. Hilltop Cindy, J. Vance
3. Northwood Grant, W. Demille
4. Tootsie D Direct, Don Towns
5. Might Kirk, B. Bellamy
6. Monaco, G. Peacock
7. Magic Jean, V. Gemmiti
A.E: Wrong Time, R. McQuaid

RACE 3 - Pace - Quinella
Claiming 750.00
A.E. N-W of 3 races in 1975
PURSE: 300.00
1. Bunny Dillon, F. Morse
2. Petron Maynard (750) R. Harvey
3. Jaco Chief (750) G. Robinson
4. Sneed (750) S. Stone
5. Superior Stan (750) J. Robinson
6. Coch, L. Zebedee
7. Wendal Brook (750) S. Anderson
A Richard's Dream, G. Ridout

RACE 4 - Pace - Quinella
N-W of 2 races 1975
PURSE: 300.00
1. Northco Brownie, B. Bellamy
2. Culpepper County, W. Demille
3. Presto Damon, J. Harry
4. Daytona Bob, A. McDonald
5. Joe Stadt, Jerry Robinson
6. Waco Joe, Pat Hunt
7. Mr. Chick, K. Weeks
A.E: Mimstrop, E. Weeks

RACE 5 - Pace and Trot - Exacter
N-W of 200 in 1975
A.E: N-W of 2 races in 1975
PURSE: 300.00
1. Ha Al Frost, R. Brown
2. Fay Dillon, H. Wamp
3. Bob Ron Betsy, G. Tennant
4. Tru Ray Sis, G. Peacock
5. Social's Pride, D. Searcy
6. Coastal Beauty, J. Robinson
7. Judge Chief, L. Zebedee
A.E: Queen C Parr, L. Parr

RACE 6 - Pace - Exacter
Maidens at an extended meet
PURSE: 275.00
1. Fancy Clay, J. Harry
2. Gene's Filly, Don Adams
3. Hieland Affair, B. Minifie
4. Devil Sonic, R. Belly
5. Dream Gold, L. Zebedee
6. Hungerford Frank, W. Hamilton
7. Our Flicka, Pat Hunt
A.E: Judy Wann, K. Lapalm

RACE 7 - Pace - Exacter
Claiming 1000.00
A.E: N-W of 3 races in 1975
PURSE: 300.00
1. Gallant Mir, G. Larush
2. Shadydale Bambino, J. Vance
3. Lord Bunter (1000) J. Harry
4. Bullett Will, J. Cresswell
5. Battle Joe (1000) R. Silver
6. Bart Star (1000) J. VanKatwyk
7. Northwood Ebby, R. McQuaid
A.E: Mimstrop, E. Weeks

RACE 8: - Pace - Exacter
N-W of 750.00 in 1975
PURSE: 300.00
1. Super Indian, L. Wamp
2. Starboy Grattan, D. Gibson
3. Moorsland's Pete, L. Zebedee
4. Papa Dillon, Pat Hunt
5. Hilltop Bimbo, B. Bellamy
6. Pat's Laddie, F. Morse
7. Paddy O'Hara, G. Larush

RACE 9 - Pace - Exacter
N-W of 1200 in 1975
PURSE: 325.00
1. Harry's Song, W. Demille
2. Sharkey the Great, S. C. Mulholland
3. Hilltop Auburn, J. Harry
4. Meadow Dino, L. Parr
5. Charity Chick, B. Hunt
6. Silver Lad, B. Bellamy
7. Gypsy Hill Storm, H. Wamp

RACE 10 - Pace - Exacter
N-W of 450.00 in 1975
A.E: N-W of 3 races in 1975
PURSE: 300.00
1. Sunshine Grattan, H. Cochrane
2. Margie's Speed, A. Markley
3. Frosty Hunt, D. Gibson
4. Newtown Star, F. Morse
5. Angus Wann, G. Peacock
6. Tracy B. Grattan, TBA
7. Badger, G. Whyte
A.E: Mimstrop, E. Weeks

BUBBA SIGNS

SHREVEPORT, La.(AP) — Bubba Wyche, former quarterback with Saskatchewan Roughriders of the Canadian Football League, has signed a multi-year contract with Shreveport Steamer of the World Football League. Last season he played for Detroit and Chicago of the WFL.

Squash, Tennis and Badminton
SPECIALISTS

WOODLEY
Racquet
Sports
271½ FRONT ST.

A complete line of Squash, Tennis and Badminton Racquets plus sports clothes, shoes and accessories.

Custom stringing with gut or nylon
— 24 HOUR SERVICE —
Upstairs over Woodley Furriers - Downtown Belleville
TEL: (613) 962-0883

BUY YOUR NEXT CAR...
FROM PETER DEMERS
DIAL 962-3484

motorland chrysler
BELLEVILLE
200 NORTH FRONT STREET
"Your Full Line Chrysler Dealer"

START A GARDEN GROWING FRIENDSHIP
at THRASHER'S FARM & GARDEN CENTRE

EVERGREENS and TREES
- CRIMSON KING
- MOUNTAIN ASH
- FLOWERING CRAB
- EUONYMUS ALATUS
- YUCCA

Assorted Fruit Trees

CEDARS
- GLOBE-PYRAMIDAL

JUNIPERS
- ANDORRA, PFITZER
- MOUNTBATTEN, SWEDISH
- SKY ROCKETS
- BLUE HEAVEN
- SPRINGBANK

SPRUCE
- COLORADO

MUGHO PINE

YEW
- HICKS & JAPANESE

$5.95 and up

Mother's Day Special
PACKAGE ROSES
$2.99
6 for $15.00

SHRUBS
- SILVERLEAF DOGWOOD
- FORSYTHIA
- POTENTILLA
- PURPLE SAND CHERRY
- FLOWERING ALMOND
- SPIREA
- ISROBEL PINK
- BRIDAL WREATH - WHITE PLUS RED
- WEIGELA BRISTOL, RUBY

$3.20 and up

BIRCHES
- 1-2-3 STEM

HEDGING
- AMUR PRIVOT
- CHINESE ELM
- RED HONEYSUCKLE

VINES
Goldflame
Honeysuckle
Ivy
Clematis
Perennials

- Asparagus
- Bleeding Hearts
- Raspberry Bushes
- Strawberry Plants
- Peonies
- Rhubarb
- Grapes, etc.

BEDDING PLANTS NOW ARRIVING DAILY
GERANIUMS 85¢ and up (4 In A Box) $2.50

BULK
GARDEN SEEDS
- POTATOES
- DUTCH SETS

Flowers of All Types
Petunias, Alyssum, Marigolds
Vegetables: Tomatoes, Onions, Cabbage, Pepper Plants, Etc.

Ornamental Grass
70¢ & up

- PEAT MOSS
- REDWOOD BARK CHIPS
- MARBLE CHIPS
- CO-CO MULCH
- BONE MEAL
- TOP SOIL (BAGGED)

THRASHER'S FARM & GARDEN CENTRE
CORNER HARRIETT & COLEMAN STS. — OPEN 6 DAYS A WEEK - THURS. & FRI. NIGHTS 962-3491
—VISIT OUR TREE CORRAL—

whatever it takes Elliott Motors gives...

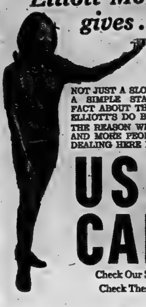

NOT JUST A SLOGAN ... BUT A SIMPLE STATEMENT OF FACT ABOUT THE WAY ELLIOTT'S DO BUSINESS — THE REASON WHY MORE AND MORE PEOPLE ARE DEALING HERE EVERY DAY!

USED CARS

Check Our Selection!
Check These Prices!

1975 Pontiac Parisienne 2 door hardtop, 350 cu. in. engine, automatic, power steering and brakes, rear defogger, only 4,000 miles. Lic. JKR[illegible]	$5[illegible]95.
1975 Chevy Nova 2 door, 6 cylinder engine, automatic, radio, only 7,000 miles. Lic. JFV[illegible]	$4395.
1975 Ford Gran Torino Station Wagon, loaded with all the extras including factory air conditioning, only 3,300 miles. Lic. JBN[illegible]	$5995.
1974 Ford Thunderbird 2 door hardtop, loaded with all of Thunderbird's luxury extras including stereo tape deck, air conditioning and vinyl interior Lic. HEP[illegible]	$6795.
1974 Pontiac Astre Automatic, radio, rear defogger, only 13,000 miles. Lic. HRO[illegible]. An economical car at an economical price	$2995.
1974 Pontiac Laurentian 4 door sedan, power steering and brakes, radio, finished in Aztec blue. Lic. HRO[illegible]	$3995.
1974 Pontiac Ventura Economical 6 cylinder engine, automatic, radio, power steering. Hatchback in A-1 shape. Lic. HRN 532. Act fast on this one	$3495.
1974 Volkswagen Bug Radio, electric rear defogger. Lic. HRM[illegible]. Act fast on this one	$2695.
1973 Pontiac Catalina 4 door hardtop, power steering and brakes, radio, radial tires. Lic. EHN[illegible]	$3395.
1973 Buick Electra 4 door hardtop with all of Electra's luxurious options including tape deck and factory air conditioning. Lic. EDR454. Priced right at	$4795.
1973 Pontiac Parisienne 4 door hardtop, power steering and brakes, radio, in A-1 shape. Lic. EDT[illegible]	$3295.
1972 Chevrolet Bel Air 2 door hardtop, 400 cu. in. engine, automatic transmission, power steering and brakes, radio, only 40,000 miles. Lic. EMU[illegible]	$2295.
1970 LeMans Tempest 2 door hardtop, radio, automatic. Lic. ECK[illegible]. Priced right at	$1895.
1970 Pontiac Laurentian 2 door hardtop, power steering and brakes. Lic. EDV019. An As-is Special	$995.

USED TRUCKS

1975 GMC Half Ton With Camper, 350 cu. in. engine, automatic, bucket seats, power steering and brakes, only 12,000 miles. Lic. H27[illegible]	$5495.
1974 GMC Van 350 cu. in. engine, 4 bbl., automatic, radio, 22,000 miles, long box. Stock No. 880-A. Act fast on this one	$3595.
1971 GMC 1 Ton Window Van, 350 cu. in. engine, automatic, radio, only 52,000 miles. Lic. D[illegible]	$2195.
1970 Dodge Half Ton Hi-Cube Van, 6 cylinder engine, standard, mechanically fit, new paint job. Licensed and ready to go. Stock No. 600-A	$2495.
1966 Ford Half Ton 6 cylinder engine, standard, in fair running condition. Stock No. 27-C. An As-is Special	$395.

OVER 120 NEW CARS AND GMC TRUCKS IN STOCK READY FOR IMMEDIATE DELIVERY!

LARGEST SELECTION OF BUSES IN EASTERN ONTARIO

NO DOWN PAYMENT OR LOW DOWN PAYMENT
Easy on-the-spot GMAC Financing or bank financing arranged while you wait.

ELLIOTT MOTORS
(70) LIMITED
366 N. Front St. 962-4584
"Whatever It Takes Elliott Motors Gives"

80 Compete in Ken Colling Road Race

Trenton's Mike Taylor Smashes Record

"If they're going to break any records, this is the day to do it," said Brian MacKenzie organizer of this year's Ken Colling Road Race.

His predictions were right on target. The former record for the four-mile run, set by Picton's Paul Cory in 1970, was 21:48.5. That mark went down by a devastating 20 seconds as Trenton's Mike Taylor sprinted across the finish line.

"It was a good day," said Taylor, "the weather was just right for running a long distance race."

The 21 degree celsius temperature (70 fahrenheit) is considered ideal for long distance running. That coupled with a very slight breeze made things even more ideal.

Taylor, a 17-year-old Grade 12 student at Trenton High School, finished the course officially in 21:28.3. Going into the event however, he was considered a long shot to win.

The two favorites, Dave Peckham and John Sheppard, finished second and fourth respectively.

Peckham, an East Northumberland Secondary School student, repeated his finish of last year. This time he completed the course in 21:53. Another Brighton student, Bill O'Sullivan finished at 22:54 to take third place and Sheppard, a Quinte representative came across the line in 23:01. Fifth spot went to Terry MacKellar of Trenton with a time of 23:06.

The next five runners came in rather closely together. Sixth and seventh went to Richard Burrowes and John Guthrie, both from BCI. Eighth was Peter Venessen from Trenton, ninth went to Bob Peister from Brighton and tenth was taken by Carrie Richards, from Bayside.

Sports Calendar

SOFTBALL CLINIC

SATURDAY — Ontario Amateur Softball Association rules clinic at the Recreation Centre, Pinnacle St., 1 p.m.

UMPIRES MEETING

SUNDAY — Meeting of the Belleville and District Umpires' Association at the Recreation Centre, 12.30 p.m.

LADIES SOFTBALL

SUNDAY — Open practice, Lakeside Oxygen, 6.30 p.m. tonight, 2 p.m. Sunday, all interested are welcome.

ELLIS JUNIORS

THURSDAY — Open practice, Alemite 6 p.m.

SATURDAY — Queen Elizabeth, 12.30 p.m.

SUNDAY — Queen Elizabeth 2 p.m.

BAY OF QUINTE SECONDARY SCHOOL FIELD LACROSSE

THURSDAY — Centennial vs Quinte at Quinte.

FRIDAY — Moira vs Belleville Collegiate, at BCI.

MONDAY — Bayside vs Quinte, at Quinte.

ONTARIO FASTBALL LEAGUE

SATURDAY — Belleville McDonald's vs Oshawa Tonys, in Oshawa.

SUNDAY — Newmarket vs Belleville McDonald's, Alemite Park, doubleheader begins at 2 p.m.

BAY OF QUINTE SOCCER LEAGUE

SATURDAY — Cobourg vs Warkworth, at Warkworth.

WEDNESDAY — Parsons vs CFB, Trenton, Centennial Secondary School, 6.15 p.m.; Italo-Canadians vs Brighton, Bain Park, Trenton, 6.15 p.m.

THURSDAY — Hellenics vs Olympics, Centennial Park, 6.15 p.m.

PREMIER SOCCER EXHIBITION

SUNDAY — Kingston Italo-Canadians vs Belleville Olympics, 3 p.m., Belleville Fairgrounds.

Cleo Colling presents Mike Taylor with the Ken Colling Memorial Cup after Wednesday's running of the Ken Colling Road Race. Taylor, a Trenton High School student, knocked 20.2 seconds off the former record to finish first in the four-mile race. Taylor has been running long distance for Trenton High for the past five years.

Bayside Girl Finishes Tenth

Richards Lets Them Know Females Take It Seriously

Of the 80 competitors in this year's edition of the Ken Colling Road Race, 74 were male. At least 65 of those boys walked away from the finish line with their egos slightly deflated. For that matter, all 74 should have felt a blow to their pride.

While Mike Taylor won the 27th running of the four-mile event in record time, smashing a mark set by Paul Cory five years ago, he had to take a back seat to a young lady from Bayside Secondary School who finished 10th.

This is the first year the event has been opened to females and six were entered.

Carrie Richards, a recent addition to the Bay of Quinte area, was the surprise of the day.

"When I went out I was just aiming for the top 36 so I could get a crest," she said. "I never thought I'd finish this well."

"Everything was perfect though," she added, "the temperature was right, there was no wind, there wasn't anything to hinder any of the runners."

CARRIE RICHARDS

Carrie's finish was a surprise to everyone. What is even more surprising though is that she has only been running for the past couple of years. And she is only 16 years old.

Her family moved to Bayside from New Brunswick in August. Last fall she represented the Maritimes at the junior Olympics in Edmonton.

"I've competed against boys in a few other events," said Carrie, "but I've never done this well."

Some considered Carrie's 10th place finish a fluke. The highest any of the other girls finished was 54th. But Carrie takes her running seriously. She averages 6-8 miles a day on the road and has practised all winter.

Her official time in the Ken Colling wasn't registered (only the top five times are kept), but unofficially she did it in under 24 minutes — less than six minutes a mile on the average.

With the Central Ontario Secondary School Athletic Association track and field championships coming up, Carrie intends to work on her short distance running.

"I'm going to compete in the 800 and 1,500 metre," she said, "if they had a girls' 3,000 metre I'd like to run it, but they don't have one for girls."

In any event, people are going to find out soon that Carrie Richards is no fluke runner.

Frontenac Downs Results

WEDNESDAY'S RACES

FIRST RACE — Virtuoso (Y. Plouffe) 11.20, 6.00, 4.20; Aunt Time (P. Hunt) 8.70, 3.10; Presto Damon (J. Harry) 3.70. Time: 2:20.1. Quinella 2-8 paid 35.30.

SECOND RACE — Inco Chief (D. Coville) 4.00, 3.00, 2.20; Handy Randy (R. Lake) 3.80, 2.50; Belmont Jerry (R. Wamp) 2.00. Time: 2:10.3. Quinella 3-2 paid 5.00.

THIRD RACE — Don't Worry (R. Lake) 4.30, 2.80, 2.30; [illegible] G (J. Renaud) 3.80, 2.00; Claybrook Candy (L. Wamp) 2.30; Dead Heat. Quinella 1-2 paid 12.00. Time: 2:11.4. Bluenette (J. Humbach) 2.30; Dead Heat.

FOURTH RACE — Snead (R. Rouse) 4.30, 3.20, 2.30; Trevor's Boy (G. LaBlanc) 3.30, 3.00; Funtime Quilla (J. Murphy) 3.30. Time: 2:11.2. Quinella 2-4 paid 30.10.

FIFTH RACE — Lucky May Jay (R. Senior) 6.30, 3.80, 3.30; Billy Frost (K. Lawson) 13.90, 40.00; Presto Hoot (V. Cemmitti) 4.00. Time: 2:11.6. Quinella 3-7 paid 230.30.

SIXTH RACE — Avalon Ian (K. Lawson) 8.30, 4.00, 3.20; Nibble Girl (K. Weeks) 12.30, 5.10; Pat's Laddie (P. Morse) 3.10. Time: 2:08.1. Exactor 4-5 paid 120.52.

SEVENTH RACE — Timely Star (J. Murphy) 4.20, 2.40, 2.80; Darnley Delight (R. Wamp) 3.30, 3.00; Rebel Rona (J. Hogan) 3.10. Time: 2:10. Exactor 5-6 paid 33.30.

EIGHTH RACE — Panther Loball (P. Gibson) 22.00, 7.20, 3.70; Ember Star (J. Murphy) 6.30, 3.00; Muddy Duren S. (R. Mulholland) 8.80. Time: 2:08.2. Exactor 6-1 paid 122.90.

NINTH RACE — Cool Adios (F. Murphy) 10.80, 3.90, 2.20; O'Briens Time (R. Corcoran) 3.10, 2.10; Quick Brew (J. Hogan) 2.10. Exactor 2-7 paid 37.00. Time: 2:08.2.

TENTH RACE — Lover Mir (J. M. Blais) 7.20, 11.50, 7.10; Amy Tinor (J. Hawkins) 11.10, 3.40; [illegible] 1-3 paid 84.10. 3 horse Sandy Burr (M. Burr) 2.80. Time: 2:1[illegible].

Attendance — 832.

Mutuel — 40,6[illegible].

Sport Briefs

SOCCER RESULTS

BANJA LUKA, Yugoslavia (Reuter) — Yugoslavia and the Soviet Union played to a 1-1 [illegible] the first leg of their qualifying competition for the [illegible] tournament Wednesday. In Budapest, Hungary defeated Bulgaria 3-0 in their Group 3 pre-Olympic match.

NOBODY WINS

DUESSELDORF, West Germany (Reuter) — Borussia Moenchengladbach of West Germany and FC Twenty of Holland drew 0-0 in the first leg of the European Football Union Cup final Wednesday. The second leg is scheduled for Enschede, Holland, May 21.

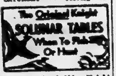

By Mrs. Richard Alden Knight

The schedule of Solunar Periods, as printed below, has been taken from Mrs. Richard Alden Knight's Solunar Tables. Plan your days so that you will be fishing in good territory or hunting in good cover during these times, if you wish to find the best sport that each day has to offer.

The Major Periods are shown in boldface type. These begin at the times shown and last for an hour and a half or two hours thereafter. The Minor Periods, shown in regular type, are of somewhat shorter duration.

Use Eastern Daylight Saving Time.

Day	Minor	Major	Minor	Major
	A.M.		P.M.	
May 10 - 18.				
Saturday	4.45	11.20	5.15	11.45
Sunday	5.30	—	6.00	12.05
Monday	6.15	12.30	6.45	1.00
Tuesday	7.10	1.25	7.40	2.05
Wednesday	8.20	2.00	8.50	3.00
Thursday	9.15	3.35	9.45	4.00
Friday	10.15	4.30	10.40	4.55
Saturday	11.10	5.30	11.40	6.00
Sunday	—	6.20	12.15	6.55

ELLIOTT MOTORS
SERVICE
WHEN YOU NEED IT!
CALL 962-4584
Elliott Motors Service Department is open to the motoring public and fleet owners - Mon. - Fri. 'til 2 a.m.
— 24 HOUR TOWING SERVICE —
ELLIOTT MOTORS ('70) LTD.
[illegible] NORTH FRONT STREET — 962-[illegible]
"WHATEVER IT TAKES ELLIOTT MOTORS GIVES"

WHOLESALE
Chaisson's
Trophies
● Engravings 3c Per Letter
● Crests - Ribbons - Signs - Plaques
● Gifts - School Awards
● Name Tags 50c ea.
Phone 392-5620
79 Princess St. - Trenton

Who cares
if CAN-AM* spells value?
You should!

IF YOU UNDERSTAND THAT: CAN-AM* firmly believes in spending money to give you engineering excellence.
A no-nonsense rotary-valve engine doesn't come cheap — especially if it's only 10 inches wide — when its unique induction system permits precise inlet timing for high horsepower over a broad power band.
A rugged transmission featuring quick in-gear starting. No chassis is worth its weight in high tensile steel unless it boasts extreme rigidity with a large diameter tapered backbone, perfect triangulation and the engine forming an integral part of the frame.
All the smoothest torque and power curves in the world mean nothing if your motorcycle doesn't handle. CAN-AM* gives it to you — long-travel rear suspension — adjustable steering head — improved chain geometry by using the swing-arm pivot bolt as the rear engine mount.
An injection system is vital to feed undiluted oil directly to critical crankshaft bearing and provide lubrication to the rotary valve and cylinder wall.
Making use of virtually indestructible, high density polyethylene for fenders and fuel tank is safe and functional.

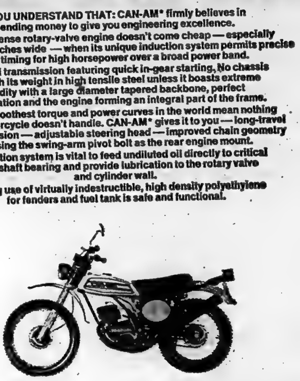

INDEX OF PERFORMANCE: Beat the "cc" habit! — Learn about performance. — Divide the weight of your motorcycle by its usable horsepower. — The resulting power to weight ratio indicates how many pounds each horsepower has to carry.

That's what INDEX OF PERFORMANCE is all about.
That's why CAN-AM* SPELLS VALUE!
can-am
motorcycles by bombardier

*Trademark of Bombardier Limited. All rights reserved © Bombardier Limited, Nov. 74 BOMBARDIER LIMITED, VALCOURT, QUEBEC, [illegible] CANADA.

QUINTE SPORT CENTRE
LAKE STREET — PICTON — 476-5715

TRENTON CYCLE CENTRE
79 ONTARIO ST. — TRENTON — 392-2288

Jeep
SPRING CLEARANCE
SALE

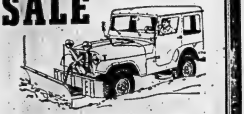

COST PRICE ON PRESENT STOCK OF SNOWPLOWS
WHOLESALE PRICES ON WINCHES - TOPS - HUBS AND ACCESSORIES.
BAKER'S SALES & SERVICE
(1968) LIMITED
8144 YONGE STREET - THORNHILL - [illegible] or [illegible]

ONE OUT OF THREE PEOPLE NEED A CAR WITH THE ROOM OF A 1975 CHEVROLET...

OUR POLICY ... ONE PRICE
Example — Stock No. 4551
1975 BEL-AIR 4-DOOR SEDAN
350 V-8 engine, automatic transmission, power steering and brakes, custom radio, full wheel covers, radial tires, body side and roof drip mouldings.
$4797.
Or Lease This Car For As Little As $138. per month

SEE OUR LARGE SELECTION!

Over 135 New Cars In Stock To Choose From At Trudeau Motors

You Buy With Confidence, Because We Sell With Pride
At Trudeau's You Must Be Satisfied ...

Trudeau
MOTORS LIMITED

31-45 STATION ST.
PHONE 968-6767
BELLEVILLE

Scott's Double Stymies Lolich

By THE CANADIAN PRESS

Mickey Lolich of Detroit Tigers threw the pitch where he wanted—low and inside.

George Scott of Milwaukee Brewers hit it where he wanted—low and inside third base.

The seventh-inning blow put Scott on second and scored three Brewers to break a 4-4 tie Wednesday night and Milwaukee went on to beat the Tigers 7-5 in an American League baseball game.

In Wednesdays other American League games, Oakland A's scored nine runs in the seventh inning, the last four on Sal Bando's grand-slam homer, and topped California Angels 9-1, Kansas City Royals nipped Texas Rangers 6-5, Baltimore Orioles downed New York Yankees 4-3, Boston Red Sox turned back Cleveland Indians 4-2 and Chicago White Sox edged Minnesota Twins 3-2 with three runs in the ninth inning.

Darrell Porter opened the Brewers' seventh with a triple off the previously unbeaten Lolich. One out later, walks to Don Money and Robin Yount loaded the bases.

Bobby Mitchell struck out but Scott laced his double down the third-base line on a 3-2 pitch—a low, inside slider.

"To be honest," Scott said, "I think it was the type of pitch I would make an out on nine out of every 10 times.

"I wanted to hit the ball hard. It was a hell of a pitch, down and inside. I was lucky to get my bat on it. You go ask him and he'll say he got that pitch exactly where he wanted it. The pitch was so good I don't think I could hit it again."

Despite his misfortune Wednesday, Lolich said he would rather pitch to hitters like Scott.

"It would have been a ball, but most of my slider strikeouts are on balls," he said. "Scottys a big, free swinger.

"I'd rather pitch to those guys. Usually a big swinger takes a big cut at that slider and they miss."

MICKEY LOLICH

Phillies Are Building a Powerhouse

By THE CANADIAN PRESS

Now that Dick Allen's back, how can Philadelphia Phillies miss?

Manager Danny Ozark was wondering the same thing Wednesday night, after the Phillies downed St. Louis Cardinals 4-1 in a National League baseball game.

"I felt awfully good about a lot of things tonight," acknowledged Ozark, who earlier in the day flew to Philadelphia to attend a news conference with Allen.

"But I could hardly wait to get back here to see (Garry) Maddox in the outfield," said Ozark.

Soothing to Ozark were the arrival of the fleet Maddox, who was acquired early in the week from San Francisco, the trade for Allen from Atlanta and Tug McGraw's tight relief pitching.

In Wednesday's other National League games, Cincinnati Reds pounded San Diego Padres 10-2, Chicago Cubs blanked Montreal Expos 7-0, Los Angeles Dodgers downed Houston Astros 5-1, San Francisco Giants beat Atlanta Braves 6-2 and Pittsburgh Pirates tripped New York Mets 6-1.

"Garry's not hitting right now, but he'll get his stroke," Ozark predicted after Maddox, who played centre field, went 1-for-5 at bat.

"I said before that Allen would hit third, but that could change," Ozark noted. "If Garry begins to hit, he may bat third with (Greg) Luzinski fourth and Allen fifth. We'll have to wait and see."

McGraw, appearing Wednesday in his fifth game since returning to action April 24 following minor back surgery, entered with Lou Brock and Ted Sizemore on base for the Cardinals in the seventh inning.

He got Bake McBride to fly out to end a threat, then set St. Louis down in order in the eighth and ninth to record his second save.

In the absence of Allen, who is scheduled to join the team on Monday, Mike Schmidt hit his fifth home run to power the Phils' attack.

DICK ALLEN

Baseball Record

By THE CANADIAN PRESS

National League

East

	W	L	Pct.	GBL
Chicago	16	8	.667	—
New York	11	10	.524	3½
Philadelphia	12	11	.522	3½
Pittsburgh	10	11	.476	4½
St. Louis	9	13	.409	6
Montreal	8	13	.381	6½

West

	W	L	Pct.	GBL
Los Angeles	19	10	.655	—
Cincinnati	17	12	.586	2
San Francisco	14	12	.538	3½
San Diego	13	15	.464	5½
Atlanta	13	16	.449	6
Houston	10	21	.323	10

Results Wednesday

Cincinnati 10 San Diego 2
San Francisco 6 Atlanta 2
Chicago 7 Montreal 0
New York 6 Pittsburgh 1
Philadelphia 4 St. Louis 1
Los Angeles 5 Houston 1
at Atlanta (Reed 2-3) N
San Diego (Spillner 2-2) at Cincinnati (Nolan 1-1) N

American League

East

	W	L	Pct.	GBL
Milwaukee	14	8	.636	—
Boston	12	9	.571	1½
Detroit	11	9	.550	2
Cleveland	10	13	.435	4½
Baltimore	10	13	.435	4½
New York	10	15	.400	5½

West

	W	L	Pct.	GBL
Oakland	15	10	.600	—
Kansas City	14	12	.538	1½
Texas	13	12	.520	2
California	13	14	.481	3
Minnesota	10	11	.476	3
Chicago	10	16	.375	5½

Results Wednesday

Boston 4 Cleveland 2
Baltimore 4 New York 3
Milwaukee 7 Detroit 5
Kansas City 6 Texas 5
Oakland 9 California 1
Chicago 3 Minnesota 2

Probable Pitchers Today

Milwaukee (Slaton 3-4) at Detroit (Ruhle 3-2) N
Texas (Hargan 2-1) at Kansas City (Leonard 0-0) N
California (Ryan 5-1) at Oakland (Hamilton 1-1) N

WRESTLING
BELLEVILLE ARENA
Friday, May 9 - 8:30 p.m.

Tony PARISI vs. Stan "The Man" STASIAK

MIDGETS In Action

Don't Miss The World's Largest Twins
TOTAL 1300 LBS.
THE McGUIRE TWINS vs. THE HELLS ANGELS

PLUS - THE WILDMAN
BILLY "RED" LYONS
ERIC THE ANIMAL
DUNCAN MACTAVISH
PLUS MANY MORE

Savings for Builders
CASHWAY
and Build-it-Yourself People

SAVE! SAVE! SAVE! AT THE CENTRE NEAREST YOU!!

IMPORTANT NOTE: Some items in limited quantity as available! All items first come, first served.

50-FT. ROLLS! CHAIN LINK FENCE
Galvanized 13-gauge 2" mesh! First Quality!
36" $13.77
42" $15.88
48" $17.99

VINYL-COATED CHAIN LINK FENCE
50-Ft. Rolls! Forest Green Colour. 11 gauge 2" mesh.
42" $22.95
48" $25.75

EAVESTROUGH
10-FT. LENGTHS! Galvanized $1.59 LENGTH

LOWER PRICES ON KITCHEN BUILT-INS!
Famous "GURNEY" Quality! See these right now!
COUNTER TOP RANGE
About 4½"x28¼"x21" Overall! Chromed cooking surface!
$117.75 ALL YARDS

CONTINUOUS CLEAN OVEN $229.50
Gurney Model TO-2477 or TO-3467! About 30-3/8" x 23-5/8" x 24-1/8" overall! Deluxe features including Automatic clock, Minute minder, etc.!

"ABITIBI" SIDING
12" Prefinished White Hardboard Lap Siding
CARTON OF 96 SQ. FEET Splines Included! $45.70

FOUNDATION Or Liquid Roof COATING $7.95 5-GALLON PAIL
BASEMENT WINDOWS As low as $9.95

30-LB. CARTONS! 3", 3½" or 4" COMMON NAILS $11.95 CARTON
SPIRAL, $14.88

TRUCKLOT SAVINGS!!
ON 4,000-FT. LOADS For Your House, Cottages And Barn Jobs!
Prices in this section are based upon minimum orders of 4,000 Board Feet or more - or square footage of Panels combined - for complete House, Cottage and Barn jobs, and were those in effect when this notice went to our printer. At that time prices were rising very steeply and LUMBER & PLYWOOD PRICES CAN BE GUARANTEED UNTIL SATURDAY, MAY 24 ONLY! Other prices in this section are subject to change up or down at any time, in accordance with market conditions.
SMALL ORDER PRICES HIGHER

SPRUCE DIMENSION LUMBER!

SPECIAL PURCHASE! "TRIMLINE" STUDS
2x4-8's $137.00 M
Dressed 3 Sides to 1-3/8" by 3-9/16".
Excellent Stock Dressed 3/16" scant of normal Thickness but full normal width!!

2x4-8's STUD GRADE $164.50 M
Construction (20/25% Standard) Dressed Normal Thickness And Width
2x4's 10' to 16' $179.00 M
2x6's 8' to 16' $176.00 M
2x8's 8' to 16' $198.50 M
2x10's 8' to 16' $217.00 M
SMALL ORDER PRICES HIGHER

WHILE IT LASTS! Shop Grade
1/4" SANDED FIRPLY 4'x8' $5.98 Sheet
SMALL LOTS, $6.22 SHEET
100% Waterproof! Some with mahogany faces at no extra charge!
HURRY - WHILE IT LASTS!

4'x8' GYPSUM WALLBOARD
3/8" $2.82
1/2" $2.97
Small Order Prices Higher
GYPSUM PRICES VARY AT SOME YARDS

7/16" Asphalt Impregnated SHEATHING BOARD
4'x8' $2.79
4'x9' $3.13
Small Order Prices Higher

FOR 15" O.C.! INSULATION BATTS
2" 100 SQ. FEET! R-7 Factor $6.61
3" 70 SQ. FEET! R-10 Factor $6.96
Per Carton! Small Orders Add 24¢ Carton

ALUMINUM SIDING "Reynolds" 8" Horizontal White $49.50 100 Sq.Ft. Coverage
Small Lots $51.95

4'x8' STANDARD SPRUCE PLYWOOD
3/8" x 4'x8' $5.17
1/2" x 4'x8' $6.88
5/8" x 4'x8' $8.49
3/4" x 4'x8' $9.98
5/16" Select Grade $5.72
1/2" Select Grade $7.94
5/8" Select T&G $9.97
5/8" Fir Select T&G .. $11.79
Small Lots add 24¢ to 36¢ Sheet Depending on Thickness.

FARMERS! BUILDERS!
30 U.S. Gauge No.1 Continuous Coat GALVANIZED STEEL ROOFING
80 Squares or more $16.95 SQUARE MOST YARDS
North Bay, Sudbury, Sault, Pembroke, New Liskeard .. $17.45 Sq.
One Square Supplies 100 square feet before forming.
SMALL ORDERS HIGHER

INTERIOR/EXTERIOR White Latex PAINT $5.49 GALLON

30-LB. BAGS! 10-6-4 WEED & FEED Lawn FERTILIZER WITH "KILLEX" $3.98 BAG

JUST ADD WATER! "SAKRETE" or "KWIK-MIX" Brand
PREMIXED CEMENTS
- 80-Lb. Sand Mix!
- 90-Lb. Mortar Mix!
- 90-Lb. Gravel Mix
$1.69 BAG YOUR CHOICE Most Yards
North Bay, Sault, Sudbury, New Liskeard, Yards ...... $1.98 bag

WAFERBOARD Or Aspenite Panels! 1/4"x4'x8' $3.49 SHEET

2x4-8's
Spruce! 96" or P.E.T. 92-5/8". Pile run - no sorting!
"Trim-Line" Studs 83¢
Stud Grade 99¢
Economy Grade (at Most Yards) 58¢

12-FT. LENGTHS! 1/2" COPPER PIPE $2.48
½" Copper Tees ..... 23¢

5-FT. WHITE BATHUBS Enamelled Steel $59.97 Fittings Extra

SALE!

SAVE $5.00! "A" Grade White Reverse Trap TOILETS
Our Regular $39.89
$34.89
Seat & Cover. $2.95 up

4x4 Utility Grade Western Red CEDAR 29½¢ LINEAL FOOT
Construction (25% Standard) Our Prices Lineal Foot
4x4 .... 43¢
1x6 .... 19½¢
2x4 .... 17½¢
2x6 .... 32¢

INDOOR/OUTDOOR CARPETING
Plain Back First Quality Green only
$2.39 SQ.YD.

1-¼" ALUMINUM DOORS
FEATURING SAFETY TEMPERED GLASS!
Self-storing combination screen & Storm! Pre-hung in own frame.
YOU SAVE 15% $39.84 EACH OUR REG. $46.89
2'8"x6'8" or 2'10"x6'10" - REGULAR MILL FINISH

$12.33 LESS THAN OUR LOW-PRICED 6-FOOT CEDAR TABLE! SEE THIS!!
COMPARE FOR VALUE! SAVE AT CASHWAY!
6-FOOT Kiln-Dried 2" Spruce PICNIC TABLES $17.44 EACH
CEDAR TABLES
5-FT. $25.77
6-FT. $29.77
7-FT. $32.77
All pre-cut ready for assembly! See Cashway for these values!!

210-Lb. SELF-SEAL ASPHALT SHINGLES
GREY TWEED! $13.47 SQUARE MOST YARDS (100 Sq. Ft. Coverage)
North Bay, New Liskeard, Sudbury, Sault Ste. Marie $13.99
BLACK, GREEN, BROWN 210-Lb. Self-Seal Asphalt SHINGLES Most Yards $14.47 SQUARE
North Yards $14.99

SAVE RIGHT NOW! NEW LOWER PRICES ON GARDEN STORAGE SHEDS
"STELCOLOUR" ALL-WEATHER FINISH VALUE FROM "SPACEMAKER"
6'x5' MODEL G-65 $79.95 EACH
8'x7' Now Only $129.95
10'x11' Now Only $227.95
Sizes noted are approximate! Choose the shed that's right for your storage problems. End worries about where to put lawn furniture, mowers, bicycles, etc.

5% DISCOUNT ON HOUSE LOTS OF 10 OR MORE Taken at One Time!
Our own make! Redwood glazed with Crystal Glass. Screens & Double Glazing extra.
COTTAGE & HOME WINDOWS
2'6"x1'9" $16.97
3'0"x1'9" $18.68
3'0"x2'6" $23.35
4'0"x2'6" $26.77
For rough stud opening add 4" to width, 3" to height.

CLEAR CALIFORNIA REDWOOD! No Finger Joints! Our DELUXE "REDI-VUE" SASHLESS WINDOWS
C.M.H.C. accepted - Buy the Best! Clear California Redwood Glazed with 3/16" Crystal Glass. Hardware installed. Screens and double glazing available at extra cost!
2'0"x2'0" $17.43
2'6"x2'6" $25.74
2'6"x3'0" $27.71
3'0"x2'6" $27.93
3'0"x3'0" $29.81
4'0"x2'6" $32.23
4'0"x3'0" $34.81
5'0"x3'0" $39.58
6'0"x3'0" $44.32
6'0"x3'6" $51.58
For Rough Stud Opening Add 4" to width, 3" to height.

Open Weekdays 8.30 a.m. to 6 p.m.; Saturdays to 5 p.m.; Thursdays & Fridays to 9 p.m.

Shop & Save 38 CASHWAY Centres to serve you

SERVING BELLEVILLE AND SURROUNDING AREA FROM OUR LOCATION AT
24 NEWBERRY STREET, BELLEVILLE
WRITE BOX 175
(SOUTH OF KINSMEN POOL OFF DUNDAS)

FREE PLANS!
- 4 HOUSE PLANS!
- 3 GARAGE PLANS!
- 7 COTTAGE PLANS!
Available now at your nearby Cashway centre! Got a plan of your own? Bring it in for a FREE quote at NO OBLIGATION. Know beforehand what your material costs will be for the job you're planning!

Intelligencer Classified Advertising

DIAL 962-9171 (EXTNS. 22, 23, 31 or 32)

Low Cost CLASSIFIED ADVERTISING RATES

SELL, BUY, RENT, HIRE

The fast, easy, low cost classified way. Order your ad on the

LOW WEEKLY RATE

Minimum 20 Words

	Daily	Total
6 Day Rate	[illegible]	[illegible]
3 Day Rate	[illegible]	[illegible]
Save	[illegible]	[illegible]

Upon results call in before 9:30 day of publication and pay only for the days you've run.

10 percent [illegible] charge if not paid within seven days.

CLASSIFIED WORD ADS

Cash Rates - Minimum no. of words 20, 8½ cents per word per insertion for one or two days. Three consecutive insertions 8c per word per insertion. Six consecutive insertions or more 7½ cents per word.

CLASSIFIED LINE RATES

3 count lines daily - 1 month - $17.75

3 count lines daily 6 months - 16.75

3 count lines daily - 1 year - 15.75

Add $1.50 for each additional line.

DISPLAY READERS FOR WORD ADS

One line of 10 pt. caps — $1.50. These words won't be counted as part of 20 word minimum.

SPECIAL NOTICES — 1st 10 count lines. Birth, Death, Weddings, Engagements, At Home, Cards of Thanks, In Memoriams, Memorial Services —

Ten Count Lines (40 words) - $4.50 each - 30c per line over 10 count lines - consecutive insertions (half price).

COMING EVENTS

Word Ads - min. 20 words - $4.50 each plus 8½c per word over 20 words.

Classified Mini-Display Style Coming Events Ads qualify for the consecutive insertion rates (minimum size 14 lines).

All Advertising must be in before 4 p.m. the previous day, 2 column Ads 2 days before day of publication. Fridays 3 p.m.

BOX NUMBERS

[illegible] $1.00

[illegible] $1.75

CANCELLATION

Must be made by 9:30 a.m. day of publication. Ads placed and cancelled before publication will be charged one insertion. No cancellation on Saturdays.

CORRECTIONS - Advertisers are asked to check their ad on the FIRST DAY of publication. But in the event of an error please call The Intelligencer before 9:30 a.m. next morning. A "make good" will be given for the FIRST NIGHT ONLY.

IN MEMORIAM

REVELL — In loving memory of my beloved father Ted who left us May 8, 1962.

My eyes are dry now father,
But my heart still cries for you,
I think of you and miss you,
In everything I do.
I've learned with patient effort dad,
To hide the tears that start,
But I can't stop the longing,
That lies within my heart.

—Always remembered by daughter Gladys.

REVELL — In loving memory of my dear husband (Ted) Revell who passed away May 8, 1962.

Life seemed to mean so much before,
It's not important anymore.
The strength to face the daily tasks,
Till I am with you is all I ask.

Sadly missed by wife Lillian.

REVELL — In loving memory of my dear father (Ted) Revell who passed away May 8, 1962.

We miss his love and cheery ways,
With him we spent our happiest days,
In memory we see him the same,
As long as we live we'll cherish his name.

—Sadly missed by daughter Vera and son-in-law Bud.

SERO — In loving memory of a dear father Joseph Sero who passed away three years ago on May 8, 1972.

In our hearts your memory lingers,
Always tender, fond and true,
There's not a day, dear father,
We do not think of you.

—Loved by daughter Viola, son-in-law Glenn and grandchildren Laurie and Jimmy.

COMING EVENTS

CHARTERED BUSES TO CATHEDRAL OF TOMORROW
Akron, Ohio
Leaving Belleville May 17th and 24th
For Information Phone 962-2817
My8-71

COMING EVENTS

SOCIAL EVENING, [illegible] CHURCH St. Orange Hall, 8 p.m. sharp, every Friday. Biggest prizes in town. Also Jackpot. Early Bird Special, 7.30.
1st-ev-th-tf

REAL ESTATE FOR SALE

HOUSE

In the country. Here it is the home you've been waiting for, large living room with fireplace, dining room, big kitchen, 1½ baths, 2 large bow windows, electric heating, full basement, attached 2 car garage, 7 acres, only 6 miles east of city to see, call 962-9223 will show anytime.

HEATED

Swimming pool for those summer days with this 3 bedroom bungalow, 1½ baths with vanity, kitchen with dishwasher, dining room, living room, 20 x 27 full basement, low taxes located 13 miles north of city. Priced at only 44,500.00. Call 962-9223 for more details.

LIKE TO BE

Where the action is within walking distance to schools, churches and shopping. Then build your own apartment building on the good commercial lot on College St. East, 165 x 135. Good terms. Call 962-9223 for more details.

Roger **Gibson**

14 ACRES ON BUSY HWY. 33 SOUTH

Beautiful view of Wellers Bay. — Ideal for highway commercial or residential or hobby farm.

Large buildings on property, only minutes from Trenton.

WILL CONSIDER HOUSE IN TRADE
392-6276
Ap17-18-19-rv-th-f-o-tf

78 ACRE FARM

Large double house with 3 bedrooms and 2 bedrooms, family room with fireplace, excellent spring water on tap, 38 acres workable land and 42 acres good bush. Price $48,000 terms.

KEN MURRELL
REAL ESTATE BROKER
Phone 962-8600 or 962-7829

REAL ESTATE FOR SALE

BRAND NEW ONLY $34,900., URBAN

We have a limited number of lots within the city where we can offer certain three bedroom homes at only $34,900.00. The down payment would be less than $2,000.00 and if it's your first home, you would get the entire amount returned in grants from the Government. Those will be sold on a first come first sold basis, so call early and get the best choice.

10% MORTGAGE AND $2,000,00 GRANT

Is a combination pretty hard to beat in today's market. We have two houses in the East end, each of which offers just such a combination. You could move in at once. Everything is done — even the lawns are sodded.

INVEST WITH NO CASH

and make several thousands in a couple of years. Sound impossible? Not so! You can let the Government give you a down payment on a new Townhouse, live in it for a couple years and sell at a profit. Ask those who bought townhouses a couple of years ago. Many have made large profits. You can too! You will never get another opportunity like this!

MAURICE N.
ROLLINS
CONSTRUCTION LIMITED
11 VICTORIA AVENUE
SALES OFFICE 968-5585
Natural Gas Nature's Wonderful Available In Our Homes
My3-tf

BARRY and FORCHUK Real Estate Limited

"OUR NAME WILL PUT YOU UNDER YOUR ROOF"

COUNTRY BUNGLOW

Ranch type bungalow 4 miles out of Belleville, on 1 acre of land. 3 bedrooms, dining room 10½ x 14 with patio doors overlooking backyard. Broadloom throughout. Finished rec room with fireplace 2 car garage. May we show you?

SR. EXECUTIVE

Over 2100 sq. ft. of living space, west of Belleville, family room with fireplace on main floor. Large kitchen and formal dining room, 4 bdrms., and gracious living room. Luxurious drapes and carpeting.

CATALINA

Bungalow with 3 bdrms., 2 car garage. Finished rec room and family room with fireplace. Carpeted throughout and completely landscaped. Priced at $45,500.00 with a 10% mortgage. Call about viewing.

OLDER 4 BEROOM BRICK HOMES

Several to choose from. Price range from $28,000. to $40,000. Please call for further information.

BUSINESSES

Grocery Store — Motel — Private Garage

8 ACRES OF WATERFRONT BEAUTY

Executives ONLY for this one. This cottage style bungalow with 3 bdrms., dbl. garage, full wall fireplace is truly a country retreat. Only 8 miles from Belleville, set on a very secluded lot, screened in back porch is only a few feet from Moira River. Listed at $85,000.00. Call now to view this estate style country home.

968-6438
CALL THE ACTION LINE

On Duty:
Roger Forchuk 392-8907 (Res.)
Mike Stephani 966-2425 (Res.)

279 N. Front St., Belleville

Member M.L.S.
Member REALCARE
"APPRAISALS ARE OUR SPECIALTY"

UNLIKE ANYTHING ELSE

Classic L-shaped 3 bedroom bungalow offers informal living with family room and fireplace directly off kitchen. Separate dining room and large living room for more formal occasions, completely carpeted. Two baths, full 1500 sq. ft. basement, attached garage, located west of city limits. Priced right at $49,900.00.

962-8649
FOSTER REALTOR
247½ Front Street

On Duty:
Dawn Belanger 968-3092
Shirley Robertson 967-3320
Lena Stewart 963-1231
Bev. Foster 477-2115

REAL ESTATE FOR SALE

Colonial
REAL ESTATE LTD.
HEAD OFFICE: 180 NORTH FRONT STREET

This 3-bedroom high ranch bungalow is situated in Belleville's newest subdivision. The home is one year old, attached garage, unfinished rec room, hardwood throughout and excellent financing available. You qualify for the Government Grants on this property. Enquire today.

COMMERCIAL PROPERTY

Main core Pinnacle Street. Excellent commercial property with a deep lot. Property consists of a brick home suitable for offices or medical building.

300-ACRE FARM

With large brick home in excellent condition. The large barn is also in excellent condition. Asking $80,000.00, and the owner will hold a first mortgage. Sound interesting? Give us a call for further information and an appointment to view.

YOU CAN QUALIFY

for the $1,500.00 Grant on this home. 5 minutes from Trenton on 1 acre lot, two bedrooms, family room, fridge and stove included. An excellent buy on today's market. Early possession can be arranged.

BAY FRONTAGE

Cozy 3-bedroom bungalow with fieldstone fireplace, 101 foot water frontage, family room, only 5 minutes to town. Buy now and enjoy the cool summer breezes in your own back yard.

OFFICE 962-9281

COMMERCIAL POTENTIAL

Frame duplex on extra deep lot on Dundas E., one six-room unit and one five-room unit. Private drive, two-car garage. Separate furnace and hydro service. Property will carry itself now — meanwhile value of the property will increase with commercial development. Phone now for inspection of this new exclusive listing.

EAST END EXCLUSIVE — UNDER $30,000.00

Three-bedroom, storey and a half aluminum siding, nicely decorated family home, close to all conveniences. Has extra large double car detached garage. Phone now for appointment to inspect.

EAST END FAMILY HOME

Six-room brick home on extra large lot. Separate dining room, large master bedroom, spacious kitchen, 1½ baths, partially finished basement, one-car garage. Owner transferred. Flexible financing and possession. Call now!

IN THE COUNTRY, UNDER $20,000.00

Older three-bedroom bungalow, ideal starter home. All services available, mail delivery, garbage pick-up and school bus. Financing can be arranged for qualified Purchaser.

TRENTON

Outstanding three-bedroom, one-year-old brick and colorlok siding, back split level with attached garage. Living room, dining room, kitchen with eating area, lower family room off kitchen area with acorn fireplace. 9% mortgage. Immediate possession.

VACANT LAND

65 acres of land in Oak Hills area. Asking $30,000.00. See this soon.

$36,50000

only for this three-bedroom brick bungalow on a large lot in Country Club Village. Extra large kitchen, partially finished "Rec" room. Call for appointment today.

DO YOU QUALIFY FOR THE ONTARIO GOVERNMENT GRANT? PHONE NOW AND DISCUSS IT WITH US.

JOYCE
GERALD JOYCE REALTY LTD REALTOR

374 Front Street
Belleville, Ontario
Open Evenings until 9:00 P.M.
Open Saturday until 5:00 P.M.
Phone: 962-5326

KEITH REALTOR **H. KEITH** LIMITED REALTOR KEITH REALTOR

TIME IS RUNNING OUT

Waterfront home and detached shop, can be lived and worked in or use one and rent the other, Fixboro. Contact: David W. Shoot, 966-3512 or 967-1551.

NEAT — COMPACT BUNGALOW

3-bedroom, 4-pc. bath. Mom will enjoy the large bright kitchen, living room is enriched with panelling and broadloom with $2,000.00 down. Vendor will take back a mortgage at 13%. Ideal start at $18,000. Call: Phyllis Bedard, 966-3512.

DROP THAT DISH TOWEL

Make an appointment to see this immaculate 4-bedroom bungalow today! Beside automatic D.W. it has a built-in stove. Two 4-pc. bath, scenic, private lot in Stirling. $36,000.00 is the asking price and present mortgage at 9¾%. Call: Phyllis Bedard, 966-3512.

H. KEITH LIMITED, Realtor
Belleville Office
R R 5,
Manager: OMAR CHISHOLM
Belleville Office — 966-3512
Toronto Direct — 361-0789

REAL ESTATE FOR SALE

FRASER & O'NEIL LIMITED
REALTOR

A first floor family room is one of the features that makes this large home most attractive. Four levels of living space with room to accommodate a family with "multi" interests. Phone for an appointment.

WEST PARK

A quiet location — yet close to the Mall and the downtown area. A sunken living room and large fenced patio just right for family barbeques. We'd like to show you through.

BENJAMIN STREET

Large home with an extra large lot. This is a great opportunity for someone who wants a well-kept roomy home, and the asking price is just $32,900.00. See it tonight.

EBENEZER SCROOGE

Would approve this profitable investment. Well-established location just 2 minutes from City Hall, 1,400 sq. ft. of air-conditioned offices, showrooms, ample parking — plus — a fully rented brick duplex and also—a brick home grossing $6,000/yr. alone in rent. This well kept commercial location can be viewed by appointment this week. Room for offices, restaurants, beauty salon, service-type businesses, lawyer's office, doctor's clinic. Good financing averaging 11% already on! We can assist you in re-locating to this excellent site now!

VACANT LAND

Whites Side Road — 162 foot road frontage. Ideal commercial site midway between Belleville and Trenton. Nearly 2 acres — this is a choice site so call on us now for further details.

ON DUTY DOROTHY KARKHECK STAN ALBERT

MEMBER OF M.L.S.

257 N. FRONT STREET, BELLEVILLE	962-3418
115 DUNDAS STREET E., TRENTON	392-9224
OPEN: MONDAY - FRIDAY	9 a.m. - 9 p.m.
SATURDAY	9 a.m. - 5 p.m.

JJ LEWIS REALTY LTD.
REAL ESTATE BROKER

OUT OF TOWN

WELLINGTON area — Modern bungalow on a quiet paved road, modestly priced at $27,500.00.

BLOOMFIELD area — Remodelled brick bungalow, electric heat, large lot, low taxes, easy commuting on Scoharie Road, immaculate, $36,500.00.

BAY OF QUINTE — Panoramic view, excellent waterfront, brick storey and a half, 3 or 4 bedrooms, 2 baths, early possession. $53,000.00.

Back to the Land

1.66 ACRES — 125 ft. waterfront, Bay of Quinte, west of Rednersville, severed, surveyed, ready to go, $23,500.00.

FARMERS LAND — Yes! 95 acres of producing soil near Ameliasburg, 5 acres of pasture and light bush, older home and large frame barn, 76 rods of road frontage, unlimited potential, $45,000.00.

70 ACRES — Old barn, year round pond, mostly pasture, some workland, 10 miles to Belleville. $18,900.00.

1.3 ACRES — 102 ft. frontage on the Old Picton Highway, 3 miles from Belleville, drilled well. $11,800.00.

5 ACRES — 700 ft. road frontage, priced to sell. $7,500.00.

SERVICED LOT — FRANKFORD, 66 x 148'. $7,500.

Enquire: ROCKY VAN VLIET

966-2731
230 Coleman Street, Belleville
— "The Complete Name in Real Estate" —

shea
THOS.N.SHEA LTD. REALTOR

Country Beauty

3 bedrooms — Living room with fireplace — Dining room with doors to sun deck — Hollywood kitchen — Finished basement — This one won't last — Call now — $49,900.00.

Duplex

Centrally located in excellent condition — Two 2-bedroom, self-contained apartments—Good income property—Only $37,400.00.

West Hill Buy

4-year-old, 3-bedroom home — Beautiful landscaping — Recreation room with bar — Arrange to se this one now — $41,900.00.

East Hill Split

See this 3-bedroom beauty with finished family room — carport and fully landscaped — Asking $43,900.00.

Open Evenings — 231 Front Street — 962-4528
After Hours Call Mabel Rickard
396-5863

the home folks who care about people

REAL ESTATE FOR SALE

BOWES & COCKS LIMITED REALTOR
968-4571
175 North Front Street — Open Until 9 p.m.

ONE OF A KIND — Huge 11-room triple brick home situated high on a rise with about 5 acres. Completely restored and tastefully decorated throughout. Fireplace, beautiful pine built-ins and wainscotting, 1½ baths, barn for ponies. Double garage. Call Cec. Ruttan, 968-4571.

100,000 Dollars

Terrific investment property — 5 houses — three 2-bedrooms and two 1-bedrooms. 177 feet frontage on the Bay of Quinte, 2½ acres in all. Call Dorothy K. Smith for more information, 968-4571.

Cruising Down the River

The Moira that is, in front of your 2-bedroom home/cottage with good sized kitchen and carpeted living room. Over 2 acres of land for future new home use and play area today. This property does not flood! Asking $29,900.00. Call Marilyn Matthews Rollins, 968-4571 or home 962-5719.

Bowes & Cocks *The Gallery of Homes*

A. E. LePAGE
(ONTARIO) LTD., REALTOR

Special 2-Bedroom Bungalow

with special price, location and landscaping. Also has added income from a furnished bachelor apartment. Large panelled rec room and fruit cellar. Your offer may do.

Space, Space

And more space, with living room 22' x 15', dining room 14' x 15', 3 large bedrooms. Ideal family home on a quiet street. West Hill location.

Hi-Ranch – 2-Car Garage

Three-bedroom brick bungalow. 1,274 sq. ft. living space. Under construction with occupancy in two months time. Mortgage already arranged at 10¾%. Our best buy!

$43,000.00

Brand new 3-bedroom, brick bungalow with fireplace, 2-car garage, unique design, hardwood floors in bedrooms, broadloom in living room and hall. Check into this before the price increases.

$33,900.00

Split level on large country lot near Trenton. Brick and aluminum for easy exterior maintenance. Carpet and cushion floor throughout. Delightful kitchen with oodles of cupboard space. A best buy at this price!

Double Garage – Fireplace

A dream home in an excellent area featuring three roomy bedrooms, finished family room with fireplace. Your choice of carpet and cushion floor, interior and exterior paint colors, even your kitchen cupboards, if you don't wait.

OPEN UNTIL 9 P.M. — 962-9154

J. F. NELLES
REALTOR

You won't be sorry when you view this new listing 1½-storey gem. 3 bedrooms, good size living room, 4-pc. bath, features rec. room with bar, laundry facilities and deep lot. In ideal location near hospital and shopping. Moderately priced. Call now.

$24,900.00

There's a shortage of homes like this spacious older two-storey brick, 4 bedrooms, separate living and dining room, hot water heating. On a quiet East End Street.

WATERFRONT ON THE BAY OF QUINTE

Exceptional value 3-bedroom bungalow with breezeway and attached garage. Approx. half an acre, well treed lot with patio by the water under nice trees. Worth viewing.

WEST OF CITY

Angelstone brick bungalow with attached garage. 3 bedrooms, features 4-pc. and 2-pc. bath, patio with sundeck, full basement. A pleasure to show.

HAPPINESS FOR SALE

One-year-old bungalow with carport, 3-bedroom with broadloom throughout, full basement, deep lot with a good $26,000. mortgage at 10¼%.

WHY PAY RENT?

Solid duplex conveniently located, has two 2-bedroom apartments, main level has living room with fireplace and extra bedroom in full basement. Priced to sell.

IDEAL LOCATION, we have two 6-plex solid brick, 5 years old, package deal. Inquiries welcome.

We would be pleased to assist on any real estate you have in mind either residential or Income properties. We aim to please.

RALPH BRAZEAU ON DUTY
OFFICE 968-1621
Home 968-4695

REAL ESTATE FOR SALE REAL ESTATE FOR SALE

Guaranty Trust Realtor

IMPRESSIVE FAMILY HOME

A centre hall with a formal dining room on one side and living room with a fireplace on the other. Other special features are four spacious bedrooms, 2 bathrooms, nicely landscaped lot and a garage. Only $41,500.00.

STIRLING

Located on a lot $190' x 122' — This aluminum sided home has three large bedrooms, 1½ baths and oversized kitchen. An excellent chance to purchase a family home for only $22,500.00.

TRENTON

Outstanding three-bedroom, brick back-split level. Living room, dining room, kitchen with eating area, recreation room with electric fireplace. Priced to sell at $36,500.00.

ELEANOR MacGREGOR
Office: 966-3324 Home: 962-3204

PJ HALLORAN REAL ESTATE

136 DUNDAS STREET EAST, BELLEVILLE

For Residential, Rural, Industrial, Commercial,
Investment, Mortgage arrangements
Whatever Your Real Estate Needs
Call the Direct Line to Real Estate

966-5541

On Duty — Peggy Pace 966-4280
Open 9 A.M. to 9 P.M. Weekdays

FRANK REALTOR
W. FRANK REAL ESTATE LIMITED

243 NORTH FRONT STREET
Belleville, Ontario

COUNTRY HOME FOR RETIREMENT

3-bedroom frame home on beautifully landscaped lot, with all modern conveniences and good garden area. Just $27,500.

LARGE FAMILY ROOM WITH BAR

Compliment this lovely brick 3-bedroom bungalow in Chatterton Valley just 15 minutes from Belleville.

CENTURY OLD BRICK HOME

With 4 bedrooms, family room and two 3-piece baths, plus 4 acres of well treed land, only $34,900.

BUILD YOUR HOME

On 60 acres just 7 miles from Belleville. Property has 2 road frontages, 2 springs and barn. Asking $30,000.

THRIVING BUSINESS

Located on Highway #33, south of Frankford. Large showroom and workshop. Completely renovated. Franchises for snowmobiles, boats and motors. Asking $61,500.

CALL PAT LLOYD: Belleville, 962-9248, 968-4249
or
Toronto 868-0774

Almost New – Briarwood

Over 1,500 sq. ft., 3-bedroom side-split, on large lot in West Park Village. Main level family room, 1½ baths, built-in dishwasher, garage. Priced to sell.

PRIVATE SALE

After 5 p.m. — 962-8861

My8-10

J.E. Mc KINNEY Realty Ltd.

194 FRONT STREET
968-5757

WYCLIFFE

Just North of 401 on a county sized lot. The Moira River flows behind this almost new home. If you are looking for a garage, three bedrooms, main floor family room, 1½ baths and recreation room annex — then give us a call!

$22,900

Situated on a lot 83' x 66' and has three bedrooms, large kitchen, dining room, living room and double garage. This could be your first home, or perhaps an investment property.

EAST END

A three bedroom brick bungalow on Linton Park awaits the home owner who is looking for something special. The interior has been professionally refinished and shows T.L.C. (Tender Loving Care). May we give you more information?

5-PLEX

We have the financial statements available for this good income producer on the West Hill. All it takes — is a phone call to receive more information.

EAST HILL, SUBSTANTIAL THREE BEDROOM

two storey brick home and garage. Deep lot. Living and dining rooms. Fireplace. Full basement, furnace. Older home in good condition.

PRICE $36,900.
Terms Arranged

ATTRACTIVE TWO FAMILY BRICK HOUSE

Back to back three and two bedrooms — complete separate entrances. Immaculate interiors — wall to wall broadloom — ultra modern kitchen. Full basement and furnace in each. Live in one and let other pay the bills.

LOUIS
Yanover
REALTOR
962-4246

31
ROBERTSON LANE

Just off Leland Drive, near Centennial High School. Three bedrooms, high dry basement and attached garage. Instant appointment to see through this well built four year old home.

BRICK BUNGALOW

All brick three bedroom with nicely landscaped fenced yard and super dry basement. $42,000. with terms. Good East Hill location, near Moira High School and Stanley Park. May we tell you more?

COUNTRY
2 YEAR OLD

Spacious aluminum clad bungalow on good garden lot north of Belleville. Three bedrooms, two baths and separate dining room, let me tell you more and we can make plans to see it on Saturday.

walmsley real estate broker
968-4584

DAIRY FARM

Just off 401 Highway, 290 acres of slightly rolling light loam soil, with good Trout stream, 2 ponds, 2 springs and a well — there are 2 new steel barns, 1 170' x 47' and 1 112' x 36' with running water in both, milking parlor and new milk house, bunker corn tile and 1 steel grain silo.

11 ROOM BRICK HOUSE
Having 3 bedrooms, very large kitchen and 4-piece bath.
There Are Also
2 GARAGES AND A WORK SHOP
125 Cattle and a full line of new machinery can be bought with the property. Terms arranged.
Call GEORGE WAITE, 962-3805
JOHN RIEGER REAL ESTATE
32 Parks Road
Oshawa, Ont.

My7-3t

28,000 — Central Belleville — 2 storey, 3 bedroom frame home with separate dining room. Lot size 58' x 166'. Close to schools and downtown.

Please Call Jack Whiting
At 966-5022

GARY RORABECK
Realty Ltd., Broker

My7-6t

REAL ESTATE FOR SALE

GORDON WOODS REALTOR

200 COLEMAN ST.
Member Of The Belleville Real Estate Board

$17,900.00

Yes this is the full price for this neat two bedroom bungalow, north of Belleville on Highway 62. A good retirement home or starter home. In the centre of good summer resort country, lot 210' x approx. 160'. Taxes only $65.00 annually.

ENJOY THE COUNTRY AIR

But live in a luxury home. This three bedroom bungalow is a real family home, all utilities on the same floor, three large bedrooms. Owner built, must be seen to be appreciated, asking only $41,900.00, 4 miles from the city.

OWNER ANXIOUS

Will look at all offers but let's be reasonable. This home has many feaures to offer. Four bedrooms, finished recreation room large lot, well landscaped, patio, carport, storage area and the tulips are blooming, asking $42,500.00. Your down payment may do, act now interest rates are going up.

UNDER CONSTRUCTION

We have several well constructed homes, one finished ready to move in, other's on the way. The mortgages are all arranged on these homes at 10¼% and 10½%. I'll be waiting for your phone call.

FARMS

We have several farmers farms. Act now and you can change seats with the farmer on the cultivator, yes the one farm is being worked and he will accept $20,000 down and take back the first mortgage at a good rate. In one of the best farming areas in the Quinte Valley.

OFFICE 968-6471

OPEN 'TIL 8 P.M.
IF NO ANSWER CALL:
FRED CONLEY 968-5841
LARRY HITCHON 393-3187
CALL COLLECT
KAY CLARKE 968-8710
GORDON WOODS — 962-8217

MUTTART HOMES

Choose from over 38 floor plans in 2-storey, split-level or ranch style, with 2, 3 or 4 bedrooms. There's no down payment and a Muttart mortgage can be repaid in 15 years. All you need is your own lot and you can build your home quickly and easily from complete, simple instructions supplied. Don't delay! Ask for your FREE BROCHURE today! Write, phone or visit...

Muttart homes

1473 Princess St. West,
(P.O. Box 751), Kingston
Phone (613) 549-2234 (Collect)
Ask for Mr. Jim Mulligan

Ja30-ev-th-tf

---

55 acres, 50 workable, 5 acres of Hickory woods, 1 mile from County Road No. 2, 5 miles North of Wellington. Make recreation land or hobby farm. — Asking $26,000.00, Terms available.

8 room home situated on 2 acres of land, Township of Ameliasburgh. House needs some refinishing. Excellent property for anyone working in Trenton or Belleville. Asking $35,500.00.

183' Waterfront on West Lake, Village of Wellington with 10 room older home. Also 4 room winterized cottage. Fishing, boating, swimming in your own back yard. Asking $65,000.00. Terms available.
Salesman on duty —
ALLAN PETTINGILL

GARY
RORABECK
Realty Ltd., Broker
91 Main St., P.O. Box 1240
Picton, Ontario
Office Phone Number
476-2153

My7-3t

Guaranty Trust Realtor

JUST FOR YOU

Early Canadian in a sheltered site on 2 acres of land. Cedar shake shingles and open beams in the ceiling. Gleaming pine floors and a beautiful stone fireplace in the kitchen and living room. A home you'll be proud to show your friends. Don't miss out. Priced at $45,000.00. It won't be on the market long. Call today.

CHOICE HOME SITES IN TWEED

$6,980.00 — Lot 66' x 123'. township taxes and town conveniences.

$11,000.00 — 4 acres only minutes from Tweed. 480 ft. on Township road.

Call MARGARET LESAGE
Office: 966-3324 —
Home: 1-478-2817 (Collect)

PRIVATELY — Brick six-plex West Hill $90,000. Interested parties only, write Box A-18 The Intelligencer. Ap25-12

REAL ESTATE FOR SALE

WATERFRONT property, Lake Consecon, 2 bedroom home, winterized, electrically heated, large lot, fireplace, new appliances, new well, all in excellent condition. Phone 1-399-5761. (Consecon). My1-12t

CHOICE cottage lot on Moira Lake in Madoc. Call Frank King, Peterborough 748-0216. Ap29-12t

STUCCO duplex, Burton St., good financing available. Telephone 966-4882 after 6 p.m. My6-tf

BRIGHTON 4 bedroom, 1½ baths, large living room, with fireplace and sun deck, modern kitchen, dining room, family room. No agents 475-0150. Ap16-tf

TWO building lots in Actinolite, approximately 300 yards from Hwy. 37. Terms can be arranged. Please phone after 5, 478-3617. Ap23,24,26,30,My1,2,7,8,9,14,16,17,18

TWEED 3½ MILES
90 ACRES, 55 CULTIVATED
Brick home, features modern conveniences and many new improvements, bank barn, other buildings, duck pond.
$32,900 — Terms
PRIVATE — LET'S TALK
1-478-3120
My8-3t

75 ACRES, ready to build on, work and pasture, cellar, good well, river at back. Priced reasonable. Reply Box A-8 The Intelligencer. My8-3t

COTTAGES FOR SALE

— PRIVATE SALE —
3 bedroom pre-fab cottage, 36' x 24', ready to erect on your lot, complete with aluminum siding, fully insulated, wood panelling, 2-piece bath, double glazing, screen doors, roof tiles and ceiling. Other extras. Buy as is. $10,000 or best offer.
Call Collect 1-416-291-0179
My3-6t

LOTS FOR SALE

1 ACRE lot 170' frontage, level, excellent garden soil, minutes from Mall. Asking $10,900. Make offer. 962-7361 after five. My7-6t

REAL ESTATE WANTED

— WANTED —
COTTAGE
SANDY BEACH

3 bedroom finished — modern conveniences, North Hastings preferred. Cash buyer. Please call Ron Caterer at 968-6475 or 395-2867.

BOYD Roblin REALTOR

Ap23-26-My1-3-8

MORTGAGES

NEED MONEY?
YOU'VE GOT IT
RIGHT IN
YOUR HOUSE.

If you have a house and need immediate cash for any worthwhile use, you can get a low cost mortgage loan from Avco, Canada's largest loan company.
2 Locations To Serve You
Quinte Mall — 962-2511
252 Front St. — 962-4501
AVCO FINANCIAL SERVICES
REALTY LIMITED
Ap23-ev-tu-th-s-tf

MOBILE HOMES

1972 BOISE Cascade 22 x 40, 2 bedrooms 8 x 12 porch partially furnished, carpets, drapes included and many extras. Call 393-3346 My7-6t

— KENRON ESTATES —
8 Miles West Of Belleville
On Hwy. No. 2
Pre-Owned Homes For Sale
On Fully Serviced Lots
One 40 x 22 — 3 Bedrooms
One 60 x 12 — 2 Bedrooms
Apply
MAXFIELD'S CO. LTD.
392-8441
My6-6t

COTTAGE OR CONSTRUCTION UNITS FOR SALE
SUNNY CREEK ESTATES LTD.
Relocatable Homes
Mobile Village
WHITE'S ROAD
R. R. 2, Trenton
8 a.m. to 5 p.m. — Call
PAUL SWEETMAN 392-8407
Evenings By Appointments

10'x32' McGinnis	$2900.
10' x 35' McGinnis	$3000.
10' x 42' Ted's Home	$4,500.
10' x 45' Shamrock	$4,000.
10' x 54' Skyline	$5,000.
10' x 32' McGinnis	$2,900.
18' Traveliner	$3,000.

ALL ABOVE UNITS UNFURNISHED
Ap28,30-My1,2,3,5,6,7,8,9,12,13,14,15,16

COMMODORE MOBILE HOME
60' x 12'
Set Up On A Lot,
Many Extras Included
PHONE 968-4884
My3-6t

12 X 64 1973 PEERLESS mobile home 3 bedrooms, partially furnished 6x10 porch and utility shed included. Call 968-4180. My3-6t

HELP WANTED

? ? UNEMPLOYED ? ?
UNUSUAL OPPORTUNITY
Guaranteed $330. Per Week
Minimum Of Four Orders
If you can spare four evenings per week and Saturday are well groomed, have a car and like to talk to people, we have the job for you. No door to door canvassing. Before you begin, we give you a brief but intensive training course.
For Appointment Only — Call
MR. MUIR or MR. DIXON
AT 966-6524
W.B.M. DISTRIBUTORS
My8-6t

EXPERIENCED
FRAMER
CARPENTER
REQUIRED
Telephone 962-6501
My8-3t

IMMEDIATE openings for part time help, mornings, afternoons or evenings, call House of Fuller, 393-2208. Ap30-1m

PART TIME cleaning person for summer cottages, from now to September in Marmora area. Write Box 219, Marmora. My6-3t

HOUSEKEEPER for 1 lady, full or part time, live in or out. Apply with references to Box 23, R.R. 2, Tweed. My8-3t

MORTGAGES

Mortgage Money

1st. 2nd. 3rd.

ONE LOW PAYMENT

DEBT CONSOLIDATION
STARTING A BUSINESS
MAKING HOME IMPROVEMENTS
BUYING A PROPERTY

The Best Deal For Home-Owners

IF you own a home or property, paid for or not, old or new, in town or country, our low cost mortgages will help you.
IF you need cash for any purpose, we can have it your hands within 48 hours and on the best possible terms.
IF you have finance company payments, bank payments, or any other type of payments that are too high, call us now. We often find that these

Payments Can Be Cut In Half

courteous service, lowest payments, immediate approvals, and This service is carried out in the privacy of your own home and all details are held in the strictest confidence. We promise you no obligation on your part.

CALL US NOW AND IF OUT-OF-TOWN CALL COLLECT
OPEN 7 DAYS A WEEK — 9 a.m. to 9 p.m.

Jim Bell – 966-4700

THE GREAT NORTHERN
CREDIT CORP.

M13-tf

HELP WANTED HELP WANTED

CANADIAN FORCES
EXCHANGE SYSTEM
REQUIRES
CONVENIENCE FOOD
STORE MANAGER

POSITION —
to be completely responsible for the management of a new 2,400 square foot convenience food store opening at CFB Trenton in late June 1975

APPLICANT —
should ideally have some experience in the convenience food store industry. Should enjoy serving the public and willing to work hard for an attractive salary and fringe benefit package.

CLOSING DATE —
15 May, 1975.

Please apply in writing stating experience to:

Base Commander
Canadian Forces Base Trenton
Astra, Ontario
K0K 1B0
Attention: BXO

My6-8-10-13

NIGHT MAINTENANCE
SUPERVISOR

Ottawa Company Involved in Industrial Production Requires a Supervisor for Mechanical Maintenance Personnel.

Successful applicant will directly supervise eight workers and will be responsible for the strict implementation of company maintenance policy and procedures.

Applicant must possess proven leadership qualifications as well as experience in mechanical or general maintenance fields.

JOB LOCATION! OTTAWA

Company will pay the cost of relocating successful applicant if necessary.

SALARY! $15,000. to $22,000.
According to Qualifications
Applicants May Call Collect, Day or Night!
(613) 238-3262

My8-3t

EXPERIENCED
SALESPEOPLE

Required for Local Office

Excellent Remuneration for
Aggressive Person

Immediate Contacts Available
Apply in person to: Mrs. Lee Woodward

LEE WOODWARD Real Estate
REAL ESTATE BROKER
270 Front St., Trenton, Ontario, or
Telephone 392-3585

My8-10

EXPERIENCED PERSON TO WORK WITH RETARDED CHILDREN IN A RESIDENTIAL SETTING
Applications now accepted for available position.
Reply stating experience, qualifications, telephone, references, etc., to
BOX A-95
THE INTELLIGENCER
My3-tf

SALES
REPRESENTATIVE
Appliance manufacturer requires sales representative for Eastern Ontario, preferably with experience, above average earnings. Company car and expenses.
Apply With Resume To The
ENTERPRISE FOUNDARY
CO. LTD.
1036 Green Valley Road,
London, Ont.
My7-6t

MACHINIST
WANTED
General Machine Shop
Work
Full Time Employment
With Good Benefits
Send Complete Resume
Indicating Experience To
BOX A-61
THE INTELLIGENCER
My7-3t

BABYSITTER needed Monday to Friday 8:30 to 4:30 for kindergarten age and 2 year old in vicinity of Queen Victoria School. Please call 968-5055 after 5 p.m. My7-6t

ALUMINUM siding installers wanted. Must be fully experienced. Phone 392-4869. My7-6t

WANTED: High school student after 4 p.m. or Saturdays to cut lawn and help with garden. East central. Phone 962-9694 or 962-4138. My7-3t

HELP WANTED

LICENSED DIESEL
MECHANIC
For Farm and Industrial Machinery good working conditions, including OHIP and group insurance plan. Belleville area.
WRITE BOX A-4
THE INTELLIGENCER
My7-4t

PART TIME CUSTODIAN
Minimum 20 hours per week for general cleaning and maintenance of grounds, etc. Applications will be received until noon Wed., May 14/'75. Apply at 400 Coleman Street.
BELLEVILLE TRANSIT
COMMISSION
My7-6t

BANK OF MONTREAL
EXPERIENCED
PERSONNEL REQUIRED
For Part Time
Position
968-5718
My7-6t

— OPPORTUNITY —
Immediate Openings Exist In Belleville, Picton, Trenton Area For Part-Time and Full-Time
FASHION COUNSELLORS
Work With
HOLLY HILL
And Earn From
$6.00 to $10.00 An Hour
Full Training
Must Have Use Of Car To
Start At Once
To Arrange Interview Telephone
962-5229 — 962-9814 Or
966-3233
My8-9-12

APARTMENT
SUPERINTENDENT
We require at once a "Live In" and lawn duties. No rent collection. 2 bedroom apartment to be occupied by selected applicant.
REPLY TO BOX A-44
THE INTELLIGENCER
My8-6t

REAL ESTATE
SALES
REPRESENTATIVE
If you are looking for an office where you can regulate your own hours, have the freedom to develop your own clients, and enjoy a generous remunerative system, contact Ron Walmsley, Real Estate Broker, 968-4584 or 962-0365 for a confidential interivew.
My8-9-12

CONSTRUCTION
ESTIMATOR
KINGSTON AREA
At Least 5 Years Experience Long Term Employment for the right person.
Write Kingston: P.O. Box 968 Stating experience and salary expected.
My7-3t

Experienced Dining Room
WAITRESS/WAITER
REQUIRED
QUINTE HOTEL
In Person Only
My6-tf

BABYSITTER to come into my home 2 children, 73 North Front St. Call 968-3004. My6-3t

EXPERIENCED person for grocery and lunch bar, days or nights, full time or part time. Apply in person only, 207 Station Street. My8-3t

WANTED ASSEMBLERS
FOR LINES PLANT IN NORTH
WEST INDUSTRIAL PARK
Pleasant Working Conditions
Write P.O. Box 340,
Belleville
My6-3t

ROTARY well driller and one cable tool driller. Experienced and reliable. Reply Box A-47 The Intelligencer. Ap19-tf

ARTISTICALLY MINDED
PERSON
To mount prints on an assembly basis. Pleasant working environment. Send full information to
P.O. BOX 340
Belleville
My7-3t

MATURE PERSON
For Small Friendly Office,
Some Typing, Payroll and
Record Keeping
Send Full Particulars in Confidence to —
P.O. BOX 340
BELLEVILLE, ONTARIO
My7-3t

HELP WANTED

WAITRESS/WAITER, experienced, part-time, weekends. Apply in person to Belmont Restaurant Tavern, 300 Front St., Belleville. My8-3t

RELIABLE person to babysit Sunday evenings. Call 968-6200 after 4:30 p.m. My7-3t

MAJOR
MARKETING FIRM
SEEKS MANAGEMENT
TRAINEES
OFFERS:
—Excellent Growth Potential.
—Profit Sharing,
—Secure Future,
—Fringe Benefits.
GIVES:
—Equal opportunity,
—Recognition as earned,
Regardless of Seniority.
Send Resume In Complete
Confidence
BOX A-31
THE INTELLIGENCER
My8-3t

BABYSITTING

WILL babysit in my home, vicinity of Harriott Street. Call 968-8813 anytime. My8-3t

WILL BABYSIT small infants in my home, $20.00 a week. Call Judy 968-2080, 294 Albert Street. My8-3t

RELIABLE mother will babysit in my own home. References. Telephone 968-7160. My8-3t

WILL babysit in my home, West Bridge area. Telephone 968-4117. My6-tf

EMPLOYMENT WANTED

DO IT NOW
Roofing, Floor and Ceiling Tiling, Renovations of all kinds.
Free Estimates
962-9959 or 967-1530
My8-6t

GENERAL CARPENTRY
Rec rooms, renovations and General repairs. Fast courteous service,
NO JOBS TOO SMALL —
NO JOBS TOO LARGE
What you see is what you get —
And what you get is best carpentry.
PHONE NOW AND SAVE
966-1439 — 962-9941
My8-6t

CARPENTRY work, renovations, form work, interior finishing, ceiling tile and cottages, 962-7383 or 473-3081. Dave Brady, Larry Brennan. Ap8-1m

BIRD'S CLEAN-UP SERVICE
Basements, Garages, New Home Sites
R.R. 1, Foxboro, Telephone 962-6747
S19-1yr

SHRUBS trimmed and fertilizer. All work guaranteed. Telephone 962-8807. Ap6-2t

FENCING and self-seal shingles, applied, eavestroughing, new and old repaired. Telephone 962-3687. My8-3t

PAINTING, interior, exterior, quality work, free estimates. Phone 966-3869. My8-3t

MATURE reliable responsible woman wishes part time employment preferably mornings, experienced sales clerk, minimum wage, 968-2160 My8-3t

CARPENTRY work, renovations, form work, interior finishing, ceiling tile and cottages, 962-7383 or 473-3081. Dave Brady, Larry Brennan. My8-1m

WANTED

ANYTHING TO SELL?
ADDITIONAL LINES REQUIRED ON
CONSIGNMENT FOR
ESTABLISHED BUSINESS
IDEAL RURAL LOCATION
OPEN 7 DAYS WEEKLY
Honey, Farm Products,
Farm Machinery, Etc.
WHAT HAVE YOU?
396-3240
My7-6t

CHAIN LINK FENCE TO
INSTALL?
We will install your material
or supply
Telephone 967-1269
My7-6t

TROMBONE (to buy): B flat slide trombone. Must be in good condition. Call Peter after 5 p.m. 968-6360. Ap8-ev-tu-th-tf

I WILL BUY THE FOLLOWING OLD TIMEY TYPE THINGS: Cast iron and old tin toys; advertising signs and objects; pottery crocks; jugs and bowls; pocket watches; china; jewellery; glassware; brassware; army souvenirs; or, dorwear and much more. Call 966-6863 before you throw it out or give it away. My1-tf

WANTED 2 or 3 bedroom home within a 10 mile radius of Belleville, young couple, no children. Reply to Box A-3 The Intelligencer. My7-6t

WANTED — Pasture for 30 head cattle. Phone 399-3640 (Wellington). Ap24-tf

WANTED to buy! Quality used furniture at reasonable prices Belleville Home Furnishings. 962-1221. My17-tf

WANTED old violins any condition. Telephone 968-4762 after 6 p.m. Ja23-tf

HONEST knowledgeable antique dealer will buy your treasures or give you good advice. 968-6134. Mr18-1m

TEACHERS WANTED

Le College Loyalist
Requiert
4 Professeurs de
Francais
A Plein Temps

Le College Loyalist des Arts Appliques et de Technologie recherche quatre professeurs pour l'enseignment des cours de français pour eleves debutants, moyens et avances. Trois des professeurs devront commencer leur enseignement des le 20 mai prochain ou plus tot si possible. Les services d'un quatriere professeur seront requis a compter du ler septembre 1975. Tous devront suivre un programme d'instruction d'une semaine en commencant le 20 mai, 1975.
Les candidates devront avoir une parfaite connaissance du francais parle et ecrit ainsi que de la culture francaise de nature a pouvoir y sensibiliser leurs eleves. Ils devront etre detenteurs d'un diplome universitaire, ayant de preference une specialisation en francais; une preference sera egalement accordee aux personnes ayant une experience des methodes audio-visuelles et audio-linguales.
Les personnes interessees sont invitees a soumettre leur candidature par ecrit accompagnee d'un curriculum vitae complet le plus tot possible au:

Doyen de la Faculte
Le College Loyalist des Arts Appliques
et deTechnologie
Case Postale 4200
Belleville, Ontario
ccom-2 credia mecoca

TEACHERS WANTED

Loyalist College
Requires
Full Time Teachers
of French

Loyalist College of Applied Arts & Technology requires full-time teachers to teach Beginner, Intermediate and Advanced French. Duties of three teachers to commence on or before May 20, 1975 and a fourth to commence September 1, 1975. All teachers will be required to take a one-week training program commencing May 20, 1975.

Applicant must be a native speaker or be able to express himself/herself as one; have a high standard of French and know the French culture well enough to be able to sensitize people to it; must have a University degree, preferably with a major in French, and have had some formal training in audio-visual and audio-lingual methods.

Apply in writing stating qualifications to:

Dean of Faculty
Loyalist College of Applied Arts
& Technology
P.O. Box 4200
Belleville, Ontario

My8-3t

WANTED

WOMAN TO SHARE
3 BEDROOM APARTMENT
WITH 2 OTHERS

Close To Front Street
Completely Furnished

962-8736

Ap28-ev-m-w-f-tf

WICKER furniture, dining room suites, round tables, etc. Also glass, china. Huffman's Antiques, 3 miles East Belleville Hospital on No. 2, [illegible]. Ap1-1m

WANTED: Old glass, china, brass, clocks, furniture, silver, brass beds, crocks, anything you'd like to sell. The Flea Market, [illegible] or [illegible]. D4-tf

WANTED, a motorcycle or mini-bike frame with wheels. Telephone [illegible]. My6-3t

WAREHOUSE space approximately 1000-1200 square feet. Dry and heated. Monthly rent. Please call [illegible]. My6-3t

YOUNG mother with three-year-old wants to share her 7-room country home with expectant mother or woman with one child. Phone [illegible]. Available immediately. My2-6t

WANTED 8' - 10' aluminum or fibreglass boat, call anytime, [illegible]. My2-6t

WANTED to buy 4-5 bedroom, new house, good location, close to Junior Schools. June 1 or later. Phone (416) [illegible] or write Box A-19 The Intelligencer. My2-6t

BED, for boy, single or double, tent camping equipment. Phone [illegible]. My7-3t

WANTED — used outboard motor, 9½ H.P. or under. Phone Greg [illegible]. My6-3t

ANTIQUES WANTED
FOR AUCTION SALE

Old cupboards, Clocks, Iron Pots, Crocks, Brass Beds, Dishes, Oil Lamps, Chairs, Rockers, Etc., Tables, Round Etc. Pine Chests, Trunks, Dolls, Old Furniture, or anything old.

I WILL PAY CASH OR
SELL ON CONSIGNMENT
PHONE [illegible] FOR PICK-UP
My6-8-13-15-20-22

1 QUEBEC heater (stove) for cottage. Telephone [illegible] for further information. My7-3t

WANTED a dog house, suitable for a German Shepherd. Telephone [illegible]. My6-3t

ACCOMMODATION WTD

HAVE a customer to rent: farm house, barn and some acreage. Will pay to $[illegible] monthly rent — Louis Tanover Realtor, call [illegible]. My6-tf

PENSIONERS need 2 bedroom apartment, ground floor, furnished or unfurnished (stove and fridge required). West Hill area. No pets. Phone [illegible]. My7-6t

FOR RENT

Krazy
Kelly's

125 FRONT ST.
966-5322

RENT COLOR

Zenith
RCA — Sylvania
Motorola — Philco
G.E.

AS LOW AS
10.00
MONTHLY

1-Hour Delivery
Rent-To-Own Plan
Only First Month
In Advance
Rental Delivery
9 a.m. to 9 p.m.

KRAZY KELLY'S
125 FRONT STREET
966-5322

Mr28-ev-m-f-tf

NOW RENTING
MEDICAL AND
PROFESSIONAL SUITES

S & A INVESTMENTS

962-2133

F13-tf

2 BEDROOM apartment in residential area, 112 Progress Avenue, West Park Village, wall-to-wall carpeting, fridge, stove, heat, hydro, cable TV. $[illegible] month. Adults only, [illegible] after five. My6-tf

MOTOR O'TEL modern rooms, day, week, month, cooking, TV, laundry, air conditioned, 281 Sidney [illegible]. O6-tf

1 BEDROOM apartment, fridge and stove, parking facilities, all utilities and cable TV supplied, $[illegible]. [illegible]. My6-tf

FURNISHED room with kitchen privileges, suitable for working girl. [illegible]. My6-3t

2 BEDROOM bungalow suitable for adults. No pets. Phone [illegible]. My6-tf

TWO BEDROOM upstairs apartment, $[illegible] per month, hydro extra, not suitable for children. Telephone [illegible] for further details. My6-tf

3 BEDROOM split level L-shaped living room, dining room, 3 Somerset Street, Trenton. Telephone [illegible] after 5.30. My3-7t

GIRL OR lady to share apartment, clean and central, $15. weekly. Call [illegible]. My6-tf

MODERN 2 bedroom apartment in West Park Village, featuring coloured appliances, balcony, utilities and paved parking, available June 1st at $[illegible] monthly. Telephone [illegible]. My6-tf

VERY attractive room, newly decorated, close to downtown, shared kitchen and bath, $20.00 per week. Phone [illegible] or [illegible] collect. My6-6t

SUPERIOR, newly decorated 1 or 2 bedroom apartment, suitable for married couple, overlooking Moira River, centrally located, heated, $[illegible] month. 1 year lease. Available June 1. Mr. Cook, A. E. LePage Ltd — [illegible]. My6-tf

ONE 2 bedroom apartment, stove and fridge and cable. Telephone [illegible]. My6-tf

ONE BEDROOM apartment, stove, furnished and cable. Available June 1st. Telephone [illegible]. My6-tf

1 BEDROOM apartment, central, furnished, carpeted, utilities included, $130.00 per month. Vacant. Mrs. MacGregor, Guaranty Trust, [illegible] or [illegible]. My2-3t

UPPER duplex, living room, dining room, 2 bedrooms, close to hospital, bus stop, heated, $[illegible] monthly. [illegible]. My6-3t

3 ROOM apartment, downtown, $[illegible] per month plus utilities, no appliances, call [illegible] between 5 and 9 p.m. My2-6t

MODERN 1 bedroom apartment, stove and frig., wall-to-wall carpeting, cable TV, all services paid for, married couple, no children, no pets, $[illegible] month. Available June 1, [illegible]. My2-tf

COMMERCIAL main floor, 1500 sq. ft. West College, J. R. Wamsley Realty, [illegible]. My2-6t

2 BEDROOM apartment in lower duplex. $[illegible] a month. Available June 1st. Phone [illegible]. My7-3t

FOR RENT

PARKDALE Community Centre Hall, for rent for all occasions. Contact Mrs. G. Mills. Telephone [illegible] for details. O8-ev-w-th-tf

1 BEDROOM apartment, heat and hydro, $170. monthly, 2 bedroom apartment, Everett Street area, hydro extra $160. Call [illegible]. My2-6t

2 BEDROOM apartment in Frankford. Available May 1st, couple preferred or with 1 child, $130. a month. Telephone [illegible]. Ap26-tf

TWO 2 bedroom apartments at 191 Palmer Road, Call Bert Bridge, [illegible] anytime. Mr21-tf

MODERN apartments for rent, contact Louis Tanover, Realtor, [illegible]. [illegible]

FURNISHED bedsitting room, parking and laundry facilities, adults, no pets, private entrance, [illegible]. My7-tf

ONE BEDROOM (bathroom) heated apartment, range, refrigerator, cable outlet, central, $75. monthly. Telephone [illegible]. My6-tf

WEST PARK VILLAGE, 1 bedroom apartment in adult bldg. All utilities, range refrigerator, parking for 1 car. References. No pets. Phone after six, [illegible]. My7-tf

1 BEDROOM APARTMENT, Victoria-Dufferin area, stove, refrigerator, cable TV, parking, available June 1, $130. month. Call [illegible]. My2-tf

3 BEDROOM apartment, downtown area. Available June 1st, $110. per month, heat included. References. Call Mrs. Barnett, [illegible], A. E. LePage Real Estate Ontario Ltd. My7-6t

ONE bedroom apartment, furnished, heat, hydro and cable. Immediate possession, $40.00 per week. Phone [illegible] evenings. My7-tf

1 BEDROOM apartment in 6 plex. All utilities paid, fridge and stove, laundry facilities, cable, wall to wall carpeting. Available June 1st. Call [illegible]. My7-tf

TWO bedroom carpeted apartment. $[illegible] per month includes heat, hydro, cable TV, refrigerator, stove, parking, laundry facilities. Adults only. Call [illegible]. My7-3t

HOME
RENTAL SERVICES

Will Provide You With
Renting, Leasing And
Property Management
BRENDA NUNN
968-8759

Ja3-ev-tu-th-s-tf

ROOM AND BOARD

ROOM AND BOARD with home like privileges for girl student, in West Hill area, abstainers only. [illegible]. My7-3t

ROOM and board. Gentleman preferred. Lunches packed, TV privileges. Washing done. Telephone [illegible] for further details. Ap7-tf

$30. PER WEEK, completely furnished, residence for singles, private bedrooms, shared kitchen and living room with TV linen, dishes etc. supplied, 962-3719 after 6. Ap23-tf

FURNISHED bedsitting room, refrigerator, linen, dishes, etc. Private entrance, $22. and up weekly. Call Tom Rogers, [illegible]. My20-tf

ONE BEDROOM basement apartment, $150. everything included, available May 1st, phone between 4 p.m. and 6 p.m. [illegible]. Ap28-tf

ROOMS — furnished bedsitting rooms, large, very clean, share kitchen, television room, 3 bathrooms, several choices, non-smoker preferred. [illegible] evenings. Ap29-tf

ROOM in boarding house with kit. chen privileges, East Hill vicinity, near bus route. Telephone [illegible]. Ap3-tf

COTTAGES FOR RENT

"FRASER'S COTTAGE RESORT"
BEAUTIFUL BAY OF QUINTE
NORTHPORT, ONT.

Lease by Season, Rent by Month or Week, your own private, modern, fully equipped 2 — 3 bedroom cottage. Enjoy the good-weather months commuting and holidaying on large spacious well treed waterfront grounds, with lovely 36 x 30 patioed pool. Excellent boating, fishing, golfing. Reservations and information Bud and Dorthy Johnston, R.R. 2, Picton, Ont. 1-613-476-[illegible]. Mr1-6m

2 BEDROOM cottages, all conveniences, close to Belleville and Trenton, electric heat, by season. Available May 1st, 476-2212 Picton. Ap3-tf

ELM TREE COTTAGES

7 Miles East of Kaladar, Lakefront housekeeping cottages, excellent fishing, 12' aluminum boats, sandy beach, good swimming, quiet wooded surroundings.
May Through October
By The Week, Or For Weekends.
CALL [illegible]

My7-6t

FOR SALE

BILL AND ERMA'S
80 BRIDGE ST. WEST
962-3202 — 962-4062

Open 7 a.m. to 5.30 p.m.
PLANTS — PLANTS
Geraniums
Ivy Geraniums
Hanging Baskets
TOMATOES:
Beef Steak
Sun Ray
Star Fire
Better Boy
PEPPERS
Hot and Sweet
CABBAGE
CAULIFLOWER
ALL TYPE OF FLOWERS
Annual and Perannial
We Also Sell These At
MARCENKO'S
R.R. 1, CARRYING PLACE
1 Mile West Of Rednersville
From 4.30 p.m. Daily

My7,8,14,15,21,22,28,29,Je4,5

STRAWBERRY plants, second of Sidney, three miles west of Belleville, Martin Myvaert, call [illegible]. My6-12t

RADIO CASTLE
Is Having A
SALE
On
FRIDAY, MAY 9, 1975
SATURDAY, MY 10, 1975
ONLY

Radio Castle

My6-3t

TOM MASON'S RECORD
JAZZ PIANIST
Of The
1920's
COUNTY HEALTH FOOD
CENTRE
321 Front Street
968-3166
The Store Whose
Interest Is
Family Nutrition

My6-3t

DRUMS — 45-GALLON
Ideal For Floating Docks
and Garbage Cans, Etc.
Tops In Or Out
$1.50 each or 4 for $5.00
Just Over The 401,
On Centre St. In Cannifton

Ap30-1m

ASSORTMENT of dresses size 12-16, good condition and 1 electric roaster. Phone [illegible]. My6-3t

FOR SALE

MOTHER'S DAY SPECIAL
MAY 1st to MAY 10th
BEEF BY THE SIDE
Government Inspected
MAKE MOTHER HAPPY
FILL UP HER FREEZER
With Young, Tender, Lean Beef.
Cut, Wrapped, Frozen, Delivered
FOR ONLY 79c lb.
Delivery Date Up Until May 31st.
Please Order Early
PHONE 392-6276

My2-6t

New Propane
Gas Barbecues
$79.50 up
Also Cylinder And Bulk Gas
Installations
LAKE ONTARIO PROPANE
LTD.
392-9444 Anytime

Ap8-tf

P-X

FURNITURE
WAREHOUSE

RCA 26"
XL 100
1975 MODEL
$589.00

NHL SPECIAL

WE KEEP THEM
RUNNING AFTER
WE SELL THEM

P-X

FURNITURE
WAREHOUSE

HWY. 33

Just South Of 401 Trenton

OPEN NIGHTS TILL

9 p.m.

My2-tf

RADIO CASTLE
Is Having A
SALE
On
FRIDAY, MY 9, 1975
SATURDAY, MAY 10, 1975
ONLY

Radio Castle

My6-3t

- —1 Kodak Movie Camera
- —1 Kodak Movie Projector.
- —1 Bell & Howell Movie Camera.
- —1 4 Bulb Light Bar
- —1 Kodak Star Flash — 127.
- —1 Ansco Cadet Flash — 127.

968-5823

My6-3t

WANTED RESIDENTIAL SITE
FOR SWIMMING POOL

Leading distributor wants a nice back yard to display new 1975 model of above ground pool, top consideration given for prime location.
DON'T MISS THIS OPPORTUNITY
CALL 1-416-[illegible] COLLECT
Days or Evenings

Ap19-1m

COIN WASH equipment, 2 double units, suitable for 4-bay car wash, or will sell separately for truck operation, [illegible]. Ap29-tf

GUNS, scopes, reloading supplies, knives, tackle, motors, canoes, boats, bought and traded. Kelly's Sport Shop, 348 North Front Street, [illegible]. Mr20-tf

BILL'S
Well Drilling
(12 Years Experience)
FOXBORO — 968-3390

Ap30-tf

FIREPLACE wood, any size any kind, any length $18. to $22. cord. Free delivery. Phone [illegible] anytime. Mr11-tf

UNBELIEVABLE
20"
ZENITH
100% SOLID STATE
$529.95 W. T.
Or $5.00 Weekly
Rental Purchase
No Money Down
No Payments Till August '75

Krazy
Kelly's

In The Heart Of Belleville
125 FRONT ST.
966-5322

My6-ev-m-f-tf

- —2 Power Lawn Mowers.
- —2 Chrome High Chairs.
- —Baby Stroller.
- —Floor Polisher with Rug Shampooer.
- —Small Drop Leaf Table.
- —2 Small Radios.
- —Card Table and Cover.
- —Office Size Typewriter.
- —Tricycle.
- —Boy's and Girl's Bikes.
- —Quantity of Wood Gates.
- —Heavy Duty Pressure Pump.
- —3 Pressure Tanks
- —45 Gallon Oil Drum.
- —Oil Pump.
- —7¼" Circular Saw (new).

392-6072

My6-3t

New Badger Forage Wagons
And 54" Blowers
One Used New Idea 165 Bushel
Manure Spreader
In Excellent Condition
RAY DONNAN
Stirling 395-3250

My6-3t

45-GAL. drums for sale, ideal for docks, [illegible]. My6-6t

WHY WORRY?
Need To Have A Well Drilled
Afraid Of A Dry Hole
WORRY NO LONGER
Call: MANSE DONALDSON
962-9431
No Water — No Charge

Ap16-tf

CORBYVILLE TV AND
APPLIANCE LTD.
CORBYVILLE, ONT.

Where Prices Are Fair And Reasonable

Come and Check Our Prices
Before You Purchase Your New
TV, Stereo or Appliance

962-3341

Go North On Cannifton Road,
½ Mile Past Club Cedar Dance
Hall On River Rd.

Ja21-tf

—2 Year Old 9x12 Tent	$50.
—Primus Stove, new condition	$20.
—1 Pair Good Quality Green Drapes, 144 x 95	$50.
—1 Pair Tiffany Lamps	$40.
—Victorian Picture	$20.
—Child's Chest of Drawers	$20.

962-8447

My7-3t

QUANTITY of drums 45 gallon, like new, $2.00. 30 gallon heavy duty with lids $6. [illegible]. Ap8-tf

PURE Maple Syrup, Jimbone, Burton Hubble, Co-Op Insurance (C.I.A.G.) agent, telephone [illegible]. Mr20-1m

COMBINATION oil heater and 4-burner gas range, good condition $75. Telephone [illegible]. Ap25-tf

Aluminum Siding
Soffit, Fascia, Eavestroughing,
Doors, Windows and Awnings
WM. BEDFORD, ALUMINUM SALES
R. R. 3, Brighton
Call Collect 1-613-475-[illegible]
Authorized Distributor Of Hunter-Douglas Flexalum

Mr20-tf

FRENCH Provincial bedroom furniture, antique white and gold finish, dressers, chest, beds, and mirror, now in stock and on sale at Booth's Warehouse Store next to the Belleville Arena, [illegible]. My7-tf

GOOD QUALITY
New and Used Furniture
At Reasonable Prices
BELLEVILLE FURNITURE &
AUCTION BARN
380 Dundas Street East
962-7120

Ap25-1m

ARBORITE table, extends to 36 inches and four chairs. Call [illegible] anytime. My6-3t

We Specialize in Freezer Orders
DEAN & McCAMON
ABATTOIR
BEEF & PORK FOR FREEZERS
Custom Slaughtering, Cutting
Wrapping and Quick Frozen
Sides & Hinds — Cured & Smoked
R.R. 6, BELLEVILLE — [illegible]
Glen McCamon & Don Dean

Mr20-ev-w-th-f-s-tf

MINNOWS
Wholesale
Any Quality
336-2357 (Northbrook)
After 7 p.m.

Ap29-12t

BOY'S C.C.M. bicycle, good condition, [illegible]. My6-3t

NEW
LOW
PRICE
on
ZENITH
COLOR

BUY NOW !
No Money Down
1st Payment Aug. '75

circle tv
968-3000
QUINTE MALL

READY TO FINISH

- —Colonial style furniture, 4 drawer, 5 drawer, 6 drawer chests.
- —8 Drawer, 12 drawer dressers.
- —Vanity desk, single and double door wardrobes.
- —Juvenile Chest and Wardrobe Combination.
- —Desk, 5 and 7 Drawers
- —36" and 42" Bookcase Cases.
- —Night Tables selling at $19.75.
- —3 Drawer Chest $21.95
- —4 Drawer Chest $29.95
- —4 Drawer Chest $24.95.

Chargex and Master Charge

Get This Type Of Furniture
Now Before Prices Go Up
Again

FLORENCE'S
313 Front St. — Belleville
BABY PALACE

Jy23-tf

"The Step Saver"

FIND THE SERVICE YOU NEED IN THIS
BUSINESS AND PROFESSIONAL
SERVICE DIRECTORY

Accountants

SODEN & CO., 38 Campbell Street, Belleville, [illegible]. Larry Soden, B. Com., chartered accountant. Ken Soden, A.P.E., Accredited Public Accountant. Kerry Soden, B.A., Chartered Accountant. D1-tf

Appraisals

APPRAISALS Specialist, P. John Halloran, Broker, P. J. Halloran, Real Estate, 138 Dundas St. E., Belleville, Ont. (613) [illegible]. D13-tf

ALUMINUM PRODUCTS

SUPERIOR Aluminum Products, aluminum siding with 25 years guarantee doors, windows, soffits and Fascia eavestroughing. 166 Catherine Street, Belleville, Ont. [illegible]. Ap25-1m

Architects

M. PAUL WIEGAND, Architect, 359 Front Street, Belleville, [illegible]. D6-tf

BEEF — BEEF

CORN Fed steers, no charge for Heart, liver and tongue with orders. Sides 89c a lb. Fronts 79c a lb. Hinds 99c a lb. cut and wrapped, excellent quality government inspected. Phone Ivan May, [illegible]. Mr21-6m

BRICK WORK

BRICK VENEER block foundations, fireplaces, stone work, repairs and cement work. Free estimates, [illegible]. Ap30-1m

CARPENTRY

ALL KINDS — Repairs and maintenance, carpentry - electrical needs, plumbing, most types of handyman work. For further information call Ten Rosema, [illegible], R.R. 4, Trenton. Ap13-1m

HOUSE REPAIRS, Paper hanging, renovations, painting, window glazing, shingling (Call your house doctor, old time workmanship, [illegible]. Ap10-1m

HARRISON CONSTRUCTION — Custom framing, renovations, additions, rec rooms, siding and household repairs. For free estimates call Dave Harrison [illegible]. F4,6m

CARPENTRY CONTRACTOR

H. & W. CONSTRUCTION, home renovations and additions, interior and exterior work. Reasonable rates and guaranteed workmanship. For free estimates call [illegible] or [illegible]. Ap23-1m

CARPENTRY Contractor — general repairs — renovations — additions and rec rooms. For an estimate call William C. Balen, [illegible]. F5-tf

CUSTOM HOME builder, renovations specialists. Your home repairs — our business. Trumpour & Son Construction Ltd., T. C., 48 Parker Street Belleville, [illegible]. Ap10-tf

CONCRETE BASEMENTS

CONCRETE basements, call Quinte Concrete Placing Co. — Free estimates. Call anytime, [illegible]. My6-1m

CONSTRUCTION

SAND — GRAVEL
TOP SOIL
SMALL LOADS A SPECIALTY
FENCE BOTTOM REMOVAL
GRADING AND LOADING
Phone Between 7 a.m. - 8 p.m.
E. RANKIN HAULAGE
Belleville [illegible]

Mr21-6m

CARPENTRY

EAN BUSH carpentry offers eleven years experience in home renovations, additions, custom trimming, specializing in professional work. Reasonable price. [illegible]. My6-1m

CUSTOM FRAMING

LYNN STRATTON Construction, specializing in house framing, cottages, apartment units, pole barns, horse barns, garages. Free estimates. Call [illegible] after five. S26-tf

CUSTOM Framing, residential and commercial renovations, rec rooms, custom trimming. Percy . Traverton Construction, [illegible]. Ap15-1m

DIP & STRIP

BROOK'S AUCTION - Dip and Strip Service — Cold Dip Method — we do not use water or lye — doesn't damage glued joints. 1-day service. For information please call [illegible]. Phil. Brooks. Ap23-1m

EAVESTROUGHING

EAVESTROUGHING, installations and repairs, chimney repairs and flashings, furnace, repairs and installations, 20 years experience, all work guranteed. Phone [illegible]. Ap25-1m

COUNTRY Roofing, Company Roofing and Eavestroughing. Free Estimates Guaranteed. [illegible], Belleville. D6-tf

EXCAVATING

BACK HOE WORK, Basements, Septic Systems, Trenching, Grading, Back Filling. Free Estimates. Robert Gray. [illegible]. My3-1m

BACK HOE WORK, Trenching, Grading, Basements, Back Filling, Septic Fields A Specialty. All work guaranteed. Free Estimates. [illegible]. Ap23-1m

Back-hoe — Crawler Loader
Trenching — Final Grading
Septic Systems
Free Estimates

J-MAR CONSTRUCTION

CALL [illegible]

Ap15-1m

DOUG'S EXCAVATING, basements, wells, septic systems, trenching, grading, back filling. Free estimates. Douglas Eggleton, [illegible]. Ap17-tf

FRED'S KITCHEN AND CONSTRUCTION CENTRE

FRED'S KITCHEN and Construction Centre, 73 Emily St., phone [illegible]. Custom kitchen by H. & G. design, and vanity with post form tops. We also specialize in small renovations, additions and household repairs — Free estimates — all work guaranteed. F20,6m

FLYING LESSONS

LEARN TO FLY — Private — Commercial — Multi-engine — Instrument ratings. Belleville Airport [illegible] or [illegible]. Mr27-1m

FENCE BOTTOM REMOVAL

LOADER, bulldozer, backhoe and tandem dump trucks. Rental, Sand, Gravel, Fill. Gerald O'Neill, [illegible]. Mr27-6m

GENERAL MAINTENANCE

GENERAL clean-ups, roofing and painting. Telephone [illegible] ask for George or Jim. Ap13-1m

HOME MAINTENANCE

RESIDENTIAL and revenue properties. Ceramic tile bathrooms, cabinets, trim work, interior and exterior painting, etc. Complete home maintenance. Workmanship references. Free estimates. Call [illegible] evenings. Ap1-1m

GENERAL CARPENTRY, repairs and renovations, painting, papering, kitchen cabinets, counters, panelling, ceilings, ceramic tile, sundecks and patios. Herb Brown, [illegible]. Ralph Rinsley [illegible]. Ap23-1m

HEATING

CONSERVE ENERGY with electric heating. Individual room control, built-in heaters, portable. Immediate delivery. Free estimates. Finkle Electric, 284 Pinnacle Street, [illegible]. Free Parking. D6-tf

KITCHEN AND BATHROOM

CUSTOM KITCHEN and bathroom remodelling, counter tops, high quality custom design cabinets, wide range to chose from, show room at 287 North Front St. Highland Court Home Improvement Centre. — Free estimates, [illegible]. D6-tf

LANDSCAPING

GARDEN WORLD LIMITED
FOXBORO
Garden Top Soil — Sand Fill
Professional Landscaping — Spray
Programs — Spring Clean up
Stirling [illegible] Zenith
(Brighton, Trenton and Belleville
[illegible])

Ap17-1m

LAWN MAINTENANCE

LAWN maintenance, roto tilling, spring clean up. Telephone [illegible]. Ap21-1m

MASONRY

ALL TYPES of masonry work, sidewalks, brick and block work, etc. Free estimates. Call [illegible]. Ap16-1m

MEATS

SIDES OF Beef 89c per lb. Fronts of Beef 79c per lb. Hinds of Beef 99c per lb. Sides of pork 87c per lb. (cut and wrapped). No charge for delivery. All meat government inspected, apply Clifford Heath, Stirling [illegible] between 7 and 9 p.m. F20,1m

OATS AND BARLEY

CLEANED Harmond, Oats (small hull), weighing 40 lbs. per bushel, $2.25 per bushel, cleaned Trent Barley grown from registered seed — $4.00 per bushel. Field peas $10.20 per bushel. Phone Ivan May, [illegible], R.R. 1, Foxboro. Ap13-1m

PAINTING and DECORATING

FOR YOUR painting and decorating call K. Shaw, [illegible] try our prices. Free estimates, good workmanship. Ap13-1m

PAINTING, decorating, paper hanging, free estimates. Call [illegible]. Ap15-1m

PEST CONTROL

EXTERMINATION — "Pest Control Contractors". A pest control service for homes, business and industry. Call us for free estimate to provide spider control for your home or cottage. Fully insured and licensed. Locally owned and operated. House calls a specialty, 613-[illegible] anytime. Ap19-1m

PROFESSIONAL PAINTING

INTERIOR & Exterior painting. Floor Refinishing (hardwood). Competitive prices on any size room or bldg. Benjamin-Moore paint used. Quality workmanship. For free estimates call P & M Decorating and Flooring. [illegible] after 5. Ap7-1m

PROFESSIONAL PAINTING (MOE BELANGER)

DON'T MISS This Off Season Opportunity. Latex or oil paint. Quality, paint labor supplied. Average living room 12' x 12' $70.00. Average bedroom 9' x 10' $[illegible]. Above prices include ceilings, walls, woodwork and closets. Job completed to customer's satisfaction. No job too small or too large. Free estimates. Call [illegible]. F20-6m

ROOFING

CUSTOM ROOFS, [illegible]. Complete roofing service for all your roofing needs, eavestroughing, galvanized and aluminum, Reynold's aluminum siding and soffit. Chimney repairs and flashings, roof vents and soffit vents. Free estimates. Ap23-1m

GEORGE BAILEY, R.R. 1, Carrying Place. Eavestroughing and roofing of all kinds, asphalt and gravel flat roofs and repairs. Eavestroughing 35c per foot and up. free estimates, work guaranteed. Phone days or evenings [illegible]. Ap1-1m

Septic Tank Services

ACE PUMPING COMPANY. Septic Tanks, Basements — Toilet Renting for Construction and Sporting Events. Best equipment in the Quinte District. Customer Satisfaction Guaranteed. [illegible], [illegible]. D6-tf

Services

MALCOLM BROS. LTD., Floor and Window Upholstery Furniture, Cleaning and Rug Cleaning, Wall Cleaning, Storm Window, Airborn Deodorizing Service, Complete Housecleaning. [illegible] or [illegible]. D6,tf

SCOTT CONSTRUCTION

RENOVATIONS, additions, roofing, siding, aluminum, color-lok steel work, aluminum windows, doors, patio doors. Concrete work, chimney repairs. Stirling [illegible] collect. Free Estimates. Mr22,tf

SIDING

VINYL siding, soffit and facia, the siding with a transferable 30-year guarantee. Amerax stone facings, aluminum products, windows, doors, patio doors, shutters. Showroom at 287 N. Front Street, — Highland Court, Home Improvement Centre, free estimates, [illegible]. D6-tf

SPRINGS

FOLEY SUPPLY and Machine Co. (1970) Limited, Springs for trucks, trailers and buses. Rebuilt and re-arched installed and repaired. "Give us a ring we've got the spring"! 23-25 Wallbridge Cr. [illegible]. Ap16-1m

TRAILERS and TRAILER HITCHES

TRAILER hitches installed. Trailer manufacturing tag-along, 5th wheel, custom boat trailers, all types of railings, portable welding. Lennan's Ornamental Iron, R. R. 1, Belleville, Rednersville Road, [illegible]. Ap29-tf

TRANSMISSIONS

KING TRANS
Automatic transmission specialist, Service to all makes. Automatic - standard - rebuilt - exchange. King Transmission, 301 Front St. — [illegible]. Ap16-1m

WELL DRILLING

WELL DRILLING — Quinte well drilling by Floyd Taylor. Free locating and fully licensed to serve you better. [illegible]. F14-tf

HASTINGS well drilling, fully licensed all work guaranteed. Best prices in town. Under Corbyville area, Thurlow [illegible]. Ap8-6m

FOR SALE

PRE-SEASON
AIR CONDITION'S
4,000 B.T.U.
$149.95
All Sizes Available At
SUPER SAVINGS
Choose From Chrysler,
Electrohome, G.E. Carrier,
RCA
Phone For Free Expert
Home Survey
No Money Down - No Payments
Till August 1975

Krazy
Kelly's

In The Heart Of Belleville
125 FRONT ST.
966-5322

My8-ev-m-f-tf

- —Two Raleigh men's bicycles, 26" tires.
- —Wall plaques, bull and matador sets. Buddah plaques.
- —54" bed and springs
- —39" Headboard
- —Go-Kart frame.
- —14-Ft. Runabout boat, suitable for fibreglassing.

[illegible]

My6-6t

7½ H.P. OUTBOARD motor. Phone [illegible] after 6 and weekends. My7-6t

FOR SALE

DAVID Brown 990 tractor with loader, live power, new battery, muffler, paint, front tires. Call [illegible]. My7-3t

STEEL lockers, full length, 3 banks of 4 lockers $30. per bank. Apply 11 Chatham Street, after 6 p.m. My7-3t

LATHAM raspberry plants, dug while you wait after 5 p.m. only. Call 473-[illegible]. My7-3t

WESTINGHOUSE B. and W. television, 3 years old; antique china: Cosmos lamp and Cranberry. Telephone [illegible]. My7-3t

CAPTAIN'S bed, like new. Call [illegible]. My7-3t

BUFFET and matching mirror, antiqued green and gold. Telephone [illegible]. My7-3t

ONE G. Jayce rug shampooer. Asking $3.00. Phone 477-[illegible]. My7-3t

SPECIAL prices this week for the "Sleep-or-Lounge" with the 5 year guarantee by Kroehler at Wray's 306 Front Street. My7-9-13-14

3 PIECE sofa and chair suite, 3 months old. Buffet and end tables and lamps. Call [illegible] anytime. My7-3t

ALUMINUM siding. Colors white and maroon. Still in boxes. Asking $1,[illegible]. Call [illegible]. My7-3t

FLAW-BLUE dishes $22.00. Refinished wooden churn $100.00. French day bed $40.00. Phone Napanee 354-[illegible]. My7-3t

BEES, 30 hives, all or in part, with extra supplies. Contact Mrs. C. Sullivan, RR 1, Corbyville, Ont. Call 477-2214. My7-3t

CHESTERFIELD and chair, Colonial print, Westinghouse refrigerator and Moffat stove. Fireplace screen 36" x 27" light brass finish with steel mesh screen. Frankford 398-[illegible]. My7-3t

STAINED hardwood lumber, ideal for barn repairs, $10 per bundle. Approximately 1,000 feet per bundle. Sawyer-Stoll Lumber Co. 475-[illegible]. My7-6t

LARGE reproduction of The Blue Boy, newly framed. Best offer. Telephone [illegible]. My-3t

FOR SALE

COMPLETE set men's right hand Wilson Medalist golf clubs, one year old, just like new, $120.00. Call [illegible] after 5 p.m. My7-3t

BARBECUE rotisserie $10, Hot plate $5, Hammock $3, Lazy boy $10. Girl's dresses, size 7, $2. each. Phone [illegible]. My6-3t

GIVE HER a love seat for Mother's Day, delivered before Sunday from eleven in stock at Wray's Home Furnishers, 306 Front Street. My7-3t

CHILD'S spring horse in excellent condition, 2 years old. Brand new $30. Asking $15. Telephone [illegible]. My7-3t

RED RASPBERRY canes 15c and up. Asparagus roots 10c and up. White birch $3. and up. Balsam and Spruce [illegible]. My7-6t

NEW unused Rogers silverplate Garland, 12 place settings, plus serving pieces (must sell quickly). Phone [illegible] after 6. My6-3t

COLONIAL dining room furniture, drop-leaf tables, oval pedestal tables; 2 leaf rectangular tables, hutches, buffets, corner cabinets. All in no mar urethane finishes. Buy at Booth's with 90 days to pay interest free and 30 miles free delivery from Booth's Warehouse Store on the Market Square, [illegible]. Ap1,tf

FURNITURE — 3 rooms of furniture Bedroom, living room and kitchen for $[illegible]. Included are sofa and chair, bedroom suite, mattress and Box Spring. Take advantage of Booth's free layaway and 30 miles free delivery from Booth's Warehouse Store, next to the Belleville Arena, [illegible]. Mr7-tf

APPLES FOR SALE
Spy — Macs — Canada Fancy
Or Cee Grade
Bushel, 4 Quart or 5 Lb.
Very Reasonably Priced
At The Storage
Container Supplied
962-3337
C and G GRILLS
3rd Concession Sidney

My6-3t

FOR SALE

SWIMMING POOL
SACRIFICE

Leading manufacturer and distributor has above ground Redwood pools left over from 1974 season.
¼ PRICE — GUARANTEED
INSTALLATION AND TERMS.
Call Credit Manager
COLLECT 1-416-[illegible]
Days and Evenings

Ap19-1m

FULLY reconditioned black and white and color TV's. See at our new showroom at 305 Station Street, Associated TV Service, [illegible]. Ap19-tf

MUSICAL instruments — guitars, pianos, saxophones, banjos, drums, violins, flutes, etc. Choose from brand names like Gibson, Fender, Ludwig, Rodgers, Wurlitzer, Mason, Steck, Selmer, Martin, Yamaha-Traynor and many more at Booth's Warehouse Store, [illegible]. Ja16-tf

QUANTITY or Rodney Oats for feed or seed, to sell, call [illegible] or [illegible] after 4.30 p.m. My6-3t

WINNEBAGO truck camper cap, benches, foam cushions and table, all in excellent condition. Call [illegible] after 6. My6-3t

1975 YAMAHA 250 G.P.X. (tree air), nearly new, perfect condition, [illegible] after 5.30 . My2-6t

GARDENERS AND FARMERS
SPRING CLEARANCE
Manure, aged $1. per bushel
Top soil, $3. per yard
Hay - Straw — 75c Per Bale
CASH AND CARRY ONLY
966-1600

My7-6t

AM-FM-FM STEREO, tuner amplifier, solid state, only 1 year old. Separate phono-tape inputs, tape monitor, loudness control. Cost $[illegible]. Sell $175. or best offer. [illegible]. My3-6-8-10

2 PAIR drapes, green, size 120" x 84", 1 pair drapes, gold, 120" x 45". Telephone [illegible]. My6-3t

FOR SALE

Krazy Kelly's
R.C.A.
XL-100

26" COLOR Consolette
1975 MODEL

Reported To Be The Finest
Color TV Made
Brand New In Boxes

$588.00 W. T.

Phone Tonight Delivery Tonight
1 Hour Delivery
NO MONEY DOWN —
$3.00 PER WEEK

Krazy
Kelly's

In The Heart Of Belleville

125 FRONT ST.
966-5322

[illegible]

MASONITE DOORS
2' 6" by 6' 8"
$3.98 EACH
BEAVER LUMBER CO. LTD.
181 South Church Street
My6-3t

Suedes A Speciality
at
One HOUR
"MARTINIZING."
THE MOST IN DRY CLEANING
322 PINNACLE ST.
962-4700

MAPLE SYRUP
FOR SALE
DON AIDE
395-3692 (Stirling)

R.S. GERMANY coca set $165. Pickle cruets and glassware. Telephone [illegible] My6-3t

130-D BALDWIN Encore Fantom Fingers, Automatic, Rhythm, 1973 model, perfect condition $[illegible] — Phone [illegible] My6-3t

COLOR TV, 19" portable, excellent condition, $[illegible] Phone [illegible] My6-3t

BOY'S standard green high rise bike as is, $[illegible] or best offer, [illegible] My6-3t

FRIGIDAIRE H.D. range, excellent condition. Telephone [illegible] anytime for details.

SELECTION of imported gifts and novelties. Reasonable prices. Write for free catalogue. Catalogues, P.O. Box [illegible], Fort Erie, Ontario. My6-3t

D. W. KARN piano with stool, in good condition. Telephone [illegible] for more details. My6-3t

GIRL'S 20" wheels, Spider 500 3-speed bicycle, boy's 20" wheels, Spider 500, 1 bicycle. Telephone [illegible] My6-3t

20" BLACK and white console TV, $[illegible], and gold nylon rug, 9' x 12' [illegible], both in excellent condition, [illegible] My6-3t

BROADLOOM carpet green, 9 x 12, refrigerator, ideal for cottage in good condition. Girl's five-speed bicycle. Call [illegible] My6-3t

3 H.P. EVINRUDE outboard motor, excellent condition, $[illegible] firm. Call [illegible] for further information. My6-3t

BEACH electric range, 30", 7 years old, excellent working condition $75. Telephone [illegible] My6-3t

BEACH electric range, 30", 7 years old, excellent working condition $75. Telephone [illegible] My6-3t

1 WASH TUB, 1 table, 2 chairs, 1 desk, 1 toaster, 1 book bag, 1 bowling bag, 1 Coca-Cola bag, [illegible]

1 GOLD French Provincial chesterfield and matching chair and extra chair, matching coffee table all in good condition, $[illegible], [illegible] My6-3t

2 ROOM apartment, bright and clean 1 bedroom self-contained, $125. Call after five, [illegible] My6-3t

1 BLACK and white TV, good condition $[illegible], 1 table fair condition $[illegible], 1 dresser fair condition $[illegible]. Apply [illegible] West Moira. My6-3t

FRIGIDAIRE washer coin dryer, 3 years old, very good condition, $75. Phone [illegible] My6-3t

1 PAIR of Guineas, ready to start laying, 2 Bantam roosters, [illegible] My6-3t

CHESTERFIELD and chair. Telephone [illegible] My6-3t

9-PIECE dining room suite, dark walnut, approximately 50 years old. Call after 5 p.m. [illegible] My6-3t

1 GREEN French Provincial chair and matching coffee table in good condition, [illegible] My6-3t

SKI-DOO, 1973 Model $[illegible], 2 Ski-doo suits, $[illegible], 1 helmet $[illegible], washer and compact size dryer $[illegible], [illegible] My6-3t

CEDARS, for hedges or foundation planting, all sizes, dig your own, $1.00 each. Quantity discount. Telephone [illegible] My6-3t

1 ZIG-ZAG sewing machine, [illegible] months old, $[illegible]. Telephone [illegible] for further details. My6-3t

IT'S SIDING TIME AGAIN!

IF YOU CAN AFFORD $35.00 PER MONTH you can afford to have siding installed on your home. So call us today for free estimates.

HIGHLAND CONSTRN.
Home Improvement Centre
257 N. Front St. — 962-1184
For the Best in Siding
Show Room Open
10 a.m. to 5 p.m.

SWIMMING POOLS
POOL KITS AVAILABLE
IN-GROUND POOLS
From $[illegible], plus tax
ABOVE GROUND POOL
From $[illegible], Plus Tax
REG BISHOP
Wellington 399-3414

AUTO

1951 PONTIAC 2-DOOR
Torpedo Fastback, complete with '74 Mustang motor, transmission and rear end only. 15,000 miles, new paint, chocolate brown metallic, matching new interior, new tires, shocks, exhaust, bushings, AM-FM etc. $[illegible] or best offer. Certified.
[illegible]
My6-3t

1973 IMPALA WAGON
Automatic, power brakes power steering, radio, tinted windows, Ziebart, 30,000 miles.
$3475.
962-6287
My6-3t

1974 ¾-TON G.M.C., power brakes, power steering, 750-x 16 tires, Fleetside with box top, less than 12,000 miles. Green in color. Apply [illegible] Main St., Foxboro. Ap12-tf

MUST SELL: 1971 Ford Torino 500, 2-door hard top, V-8, automatic, power steering, radio, white walls, wheel covers, 48,000 miles. Private sale. $1[illegible]. firm. Call [illegible] My5-6t

Save on your next auto or truck purchase from the little lot with guaranteed quality cars, we are privately owned and operated and with low overhead we are able to save you many dollars.
(Lic. Since 1949)
COONEY AUTO SALES
[illegible] — Belleville
PHONE [illegible]

1973 TRIUMPH Spitfire Mark IV, 20,000 miles, 4 radial tires, radio, excellent condition $[illegible]. Telephone days [illegible] after 6, [illegible] My3-6t

1967 MERCURY 312 V-8, 3-ton in good condition. Telephone 477-[illegible] anytime. My3-6t

1974 DATSUN B210, 4-door, 12,000 miles, 4-speed $[illegible]. Phone [illegible] After 5.30. My6-6t

1969 CHEV. 302, automatic, as is. Phone [illegible] for details. My6-6t

1974 TOYOTA Celica, yellow. Phone [illegible] My6-3t

DUNE BUGGY, excellent condition, fibreglass body, top and side curtains, modified 1300 engine, mag wheels, lots of chrome, phone after 6, [illegible] My6-6t

1970 FORD half-ton, 2nd motor, automatic, long wide box, excellent condition, good tires, certified. Call [illegible] My6-3t

$[illegible] — 1970 Epic G.T. Rawleigh package, 38,000 original miles, up to 30 miles per gallon with radial tires. Phone [illegible] My6-3t

1972 MAZDA pick-up, new exhaust 25 miles per gallon, low mileage, $[illegible], or best offer. Can be seen [illegible] Sidney Street, [illegible] My3-6t

1969 FORD ¾-ton truck, 6 cylinder, 4-speed transmission, low mileage, good condition. Phone Tweed 478-[illegible] after five. My3-6t

1972 ROAD RUNNER, fully equipped, immaculate condition, low mileage, call after 6, [illegible] My3-6t

1972 TOYOTA Corolla 1200, 34,000 miles, rear window defroster, cigarette lighter, vinyl top, 35 miles per gallon, $1[illegible], [illegible] My3-6t

1972 DUSTER 340 4 speed, 2,700 miles, new tires and chrome rims. Must sell, $2,[illegible], or best offer. Call [illegible] My7-12t

1965 VW BUG. Good running condition. As is, $[illegible]. Telephone [illegible] My7-3t

1972 CHEVELLE. Low mileage. In A-1 condition. Phone after 6:30 [illegible] or can see at 30 Henry Street in Belleville. My7-3t

1974 CHEV. ½ ton, loaded with options. Call [illegible] after 3 p.m. My7-3t

1973 VEGA G.T. Hatchback. Radial tires. Radio. Telephone [illegible]-7141 between 5 and 7 p.m. My7-6t

1970 CHEVELLE Malibu, 2 door hardtop. Vinyl roof, 350 V-8 automatic, tape deck, tach. Best offer [illegible] My7-3t

1967 CHEV. Belair. Mechanically sound. As is. Best offer. Phone after 6 p.m., [illegible] My7-3t

1969 RENAULT. 4 cyl., auto., radial tires, 30 miles per gal. Certified. Phone Robert, [illegible] My7-3t

1967 CHEV. Station Wagon, 6 cylinder, automatic. As is. $[illegible]. Call after 6 o'clock 476-[illegible] (Picton). My7-3t

1969 FORD ½ ton, V-8 automatic with power steering and brakes. Custom cab, radio, 34,000 miles, with stock rack. $1,700. [illegible]-1788 after 5 [illegible]-1747. My7-3t

1973 VEGA Hatchback. Asking $2,[illegible]. In good condition. Snow tires. Phone [illegible] My7-3t

1970 VW BEETLE. Certified. A-1 condition. Radio. Gas heater. $1,[illegible]. Call [illegible]-1273. My7-6t

1968 PONTIAC FIREBIRD
P.S. and P.B., 350 engine, vinyl top, bucket seats, custom radio, leather interior, automatic on floor as required by law (as is).
PRICE $1095.00
PHONE 966-1582
My7-4t

1974 DATSUN 710
2-door hardtop, radial tires, Ziebart rustproof, 1800 cc engine, 4-speed transmission, Burgundy 3500 miles, excellent condition $3695.
966-4324
My7-tf

CLASSIC 1964 CADILLAC
SEDAN DeVILLE
Full power including air-conditioning.
1967 FORD HALF-TON
Big 6 Cylinder — Low Mileage
9 to 5.30 — [illegible]
After 5.30 — [illegible]
My7-3t

PRIVATE SALE
'71 LINCOLN CONTINENTAL
Power steering, brakes, seats, windows, window locks, door locks, aerial, air-conditioned, vinyl roof, leather interior, AM-FM stereo, new exhaust systems, 460 cubic engine, excellent condition.
ALL FOR $2,[illegible].
SINCERE CALLERS ONLY
962-1062
My7-3t

'68 VOLKSWAGEN Hatchback, radio, gas heater, re-built engine, brakes overhauled, good running condition. Best offer takes it. [illegible]-1816 after five. My7-2t

1972 TOYOTA Celica ST, excellent condition. Mags. Asking $[illegible] or best offer. Please call [illegible] anytime. My6-3t

VOLVO — the car for people who think. See why. Mid-Way Motors, 366 Dundas Street East, Trenton, [illegible]

1969 GRAND Parisienne, 350, automatic, power equipped, air-conditioned, power windows, $[illegible], or nearest offer. [illegible] My6-3t

1969 CHEV. ¾-ton truck, 12-volt system with 1968 motor, 4-speed transmission, sold as is. Call after 5.30 — [illegible]

1974 MAVERICK 6 cylinder, 3-speed floor shift, bucket seats, vinyl roof and side mouldings, radial tires, 1972 Datsun 1200 Fastback, [illegible] My6-3t

1972 CUSTOM IMPALA
2-door hardtop, radio, rear speaker, rear defogger, fitness check, new tires, privately owned — $2995.
RAYMOND ROWE
16 Applewood Drive
962-[illegible]
My6-3t

1965 DODGE Coronet convertible $[illegible], or best offer. Sold as is. Telephone [illegible] for details. My6-3t

WHY TAKE A CHANCE?

Buy Your Next Used Car With a 100% Warranty

1974 Hornet
6 cylinder engine — Automatic transmission — Hatchback — Radio — Lic. HRK067.

1971 Mustang
6 cylinder engine — 3-speed standard transmission — Radio — Spotless throughout — Lic. EDC824.

1974 Astre
Finished in Bright Orange — 4-speed transmission — Radio — 5,000 miles — Lic. HRO144.

1971 Vega
Finished in Silver Metallic — Radio — Automatic transmission — New tires — Lic. ECL830.

1974 VW Beetle
Bright Orange with Black leatherette interior — Rear window defogger — Gas heater — Showroom condition — Lic. HRM071.

1972 VW Super Beetle
Finished in Royal Red with matching interior — Excellent condition — Lic. DWV847.

1971 VW Station Wagon
New radial ply tires — Front disc brakes — Finished in Royal Red with Black leatherette interior — True economy — Lic. FCP268.

MANY MORE MODELS TO CHOOSE FROM

AUTO HAUS BELL-TON LTD.
962-9236
"On the Trenton Side of Belleville"

1969 AUTOMATIC Volkswagen Beetle, good condition, perfect for second car. Reason for selling — getting married. $[illegible], firm. [illegible] after 5.

1971 CAMARO V-8, automatic, power steering and brakes in excellent condition, certified. Telephone [illegible] after 5.30 p.m. My6-3t

1967 FORD Galaxie, 2-door hardtop, power steering, automatic. $[illegible]. Call [illegible] after 5 p.m. for further information. My6-3t

MUST SELL, 1971 Ford Custom 500, 2-door sports sedan, excellent condition, p.s., and p.b., 8 track stereo. Telephone [illegible] My6-6t

1968 DODGE half-ton, body finished, mechanical fitness included. Call [illegible] (Campbellford). My6-3t

TENDERS

Ontario
Government Tender

ELECTRICAL CONTRACTORS

For Overhaul and Rebuilding 120/208 Volt, 3 phase 4 wire distribution Board in Main School at Sir James Whitney School, Belleville, Ontario.
T.O. No. KC-[illegible].
Tenders will be received until 2:00 p.m. Local Time on THURSDAY, May 22, 1975.
Tender Documents may be obtained from the Ontario Ministry of Government Services, Kingston Regional Office, 1055 Princess Street, Suite 302, P.O. Box [illegible], Kingston, Ontario K7L 5A8.
Plans and Specifications will be on display at Quinte Construction Association, Belleville, and Kingston Construction Association, Kingston, Ontario.
NOTE: For further information regarding this Tender, please call Mr. C. J. Tooley, at the above address. Telephone: (613) 544-[illegible].
The lowest or any tender not necessarily accepted.

Ministry of Government Services
ONTARIO

TENDERS

Ontario
Government Tender

SUPPLIERS OF TREES & SHRUBS

For Supply and Delivery of Trees and Shrubs to Ministry of Government Services, Prince Edward Heights, Picton, Ontario.
T.O. No. KM-117.
Tenders will be received until 2:00 P.M. Local Time on THURSDAY, May 22, 1975.
Tender Documents may be obtained from the Ontario Ministry of Government Services, Kingston Regional Office, 1055 Princess Street, Suite 302, P.O. Box [illegible], Kingston, Ontario. K7L 5A8.
NOTE: For further information regarding this tender, please call Mr. C. J. Tooley at the above address. Telephone: (613) 544-[illegible].
The lowest or any Tender not necessarily accepted.

Ministry Of Goverment Services
ONTARIO

TENDERS

Ontario
Government Tender

PLUMBING & HEATING CONTRACTORS

For Supply and Installation of replacement heating boiler 70 H.P. in vehicle repair garage at Ministry of Transportation and Communications, Deseronto, Ontario. T.O. No. KC-[illegible].
Tenders will be received until 2:00 p.m. Local Time on THURSDAY, May 22, 1975.
Tender Documents may be obtained from the Ontario Ministry of Government Services, Kingston Regional Office, 1055 Princess Street, Suite 302, P.O. Box [illegible], Kingston, Ontario, K7L 5A8.
Plans and Specifications will be on display at Quinte Construction Association, Belleville, and Kingston Construction Association, Kingston, Ontario.
NOTE: For further information regarding this Tender, please call Mr. C. J. Tooley, at the above address. Telephone: (613) 544-[illegible].
The lowest or any tender not necessarily accepted.

Ministry Of Government Services
ONTARIO

AUCTION SALE

AUCTION SALE
Of Woodwork Shop and Carpenter Equipment — Power Tools Carpenter Tools, Steel Scaffolding, Ladders, Hardware, Lumber, Plywood, Etc.
For The Estate Of
R. J. MAYO LIMITED
90 PARK STREET,
In The City Of Kingston
SATURDAY, MAY 10,
10.30 A.M., 1975

2 Beaver electric table saws; Craftsman radial arm saw; Rockwell electric jointer and planer, electric band saw, Stanley mitre box and saw, Porter-Cable router kit, 2 electric sanders, electric jig saw, electric sabre saw, set of taps and dyes, Skil saw, [illegible] steel scaffolding, 28' aluminum extension ladder, step ladder, electric drills and bits, various sizes, etc. of door clamps, and screw clamps, quantity of lumber, mouldings, plywood and aluminum vents, quantity of H.D. extension cord, 4 cabinets of nuts bolts and screws, 2 marine toilets, pair of water skis, paint, glue, Remington electric adding machine, torque wrench, box-end wrenches, bench vise, ratchet brace and bits, hand saws, hammers, squares, spirit levels, log chains, shovels, sledge hammers, power lawn mower, exceptionally large quantity of other tools and hardware not mentioned.
All tools are good quality and in exceptionally good condition.
In case of rain sale will be held under cover.
Lunch available. — Terms cash.
H. BRUCE SNIDER, Auctioneer
Dial [illegible]
Owner and auctioneer not responsible in case of accident.

AUCTION SALE

AUCTION SALE
SATURDAY, MAY 10 AT 10 A.M.
ESTATE OF J. FRANK GEORGE
VILLAGE OF SMITHFIELD
3 Miles West Of Trenton No. 2 Highway to Walt or Drummond Streets and North to Village.

Red Cone with the Wind Lamp, Ginger bread clock, pine cupboard, Brantford mission clock, 2 P & G clocks, Berliners gramophone with horn, View master with colored pictures, toilet set pieces, picture frames, prints, butter bowl, dish churn, crocks, fireplace screens and utensils, beds, brass candle stick holders, sewing table, antique arm chair, antique high chair, pressed back chairs, occasional chairs, oval dining room table, washstands, 4 leather bottom chairs, dressers, McClary electric stove, studio couch, General Electric refrigerator, wardrobe, Admiral 26" color TV, drop leaf table, 2-pc. chesterfield suite, small tables, chrome kitchen suite, 3-pc. bedroom suite, 4-pc. bedroom suite, small antique box stove, Singer treadle sewing machine, buffetie, humidifier, record player and records, Gold upholstered swivel chair, school desk, large amount of books, iron tea kettle, iron pot, iron griddle, small pine chest, Christmas tree decorations, coal oil lamp, violin, electric lamps, wooden plane, several trunks, lawn furniture, harness, square nails, barbeque, electric motors, silverware, kitchen dishes, cheese dish, cooking utensils, fruit dishes, figurines, other antique dishes, 3 truck windows for 1953 Chev. insulated plywood van 7' x 6' x 10' for 1 ton truck in good condition, Johnson 2½ h.p. outboard motor, large quantity of fishing tackle, 20 gallons of cider, numerous other articles.
Lunch Available.
BOB SULLIVAN — Auctioneer
Plainfield — 477-2872
My1-6-8

AUCTION SALE

AUCTION SALE
WEDNESDAY, MAY 14 AT 10:30 AM
9th Concession of Thurlow, ¼ mile East of Highway 14 via Main St. Foxboro on FOX'S ISLAND

M-F No. 30 gas tractor in good condition, M-F 3-furrow trip beam plow, Triple K 25-tooth cultivator, single plow, Ferguson 2-disc plow, Oliver 4-ton wagon, 24 blade 3-pt. hitch tandem disc, 'eveling harrows, sowing machine, International 2-pt. hitch 7' power mower, Prince Craft 15' aluminum and fibreglass boat, windshield steering wheel in excellent condition, Evinrude 18 h.p. outboard motor, Evinrude 7½ h.p. outboard motor, small trolling outboard motor, boat trailer with separate portable box, Shasta 17' trailer home with bath, gas stove and oven good condition, new electric brakes, Beaver 6" planer-jointer with ½ h.p. motor and stand; muffler, 2 — 8" heavy duty skill saws; Teco master chain saw; carpenter tools; Simpson Sears 20" snow blower; vice, cement tools, extension cords; quantity of field tile; cement blocks; plastic piping, steel roofing, lumber, window frames, wire, drums, dog house, Beatty pressure pump, Beatty well pump 300 gal. tank, trapeelia, pump jack, other articles from garage.
ANTIQUES AND HOUSE ARTICLES TO BE SOLD APPROX. 1 O'CLOCK:
Antique box stove with oven on top, approx. 15 brass gas and electric light fixtures from Corby Estate, brass bobble weight, antique brick machine, coal oil stove, crocks, toilet bowl; 2 buggy wheels, grindstone, tables, washboards, Guernsey white enamel cook stove; chairs; Wingham white enamel cook stove lamps, Singer treadle sewing machine, luggage, and trunks, bird cage, large oak mirror, folding cot, trunks, other articles.
Lunch available.
Mrs. Mildred Fox — owner.
BOB SULLIVAN — Auctioneer
Plainfield — 477-2872
My6-8-13

HELP WANTED

CAREER OPPORTUNITY

As Belleville's representative for one of Canada's leading life, fire, and auto insurance companies, the person we seek is probably doing well at present job yet somewhat impatient with progress.

To this person we offer a permanent position and unlimited earnings potential.

We offer independence of own business yet affiliation and support of large financial firm plus opportunity to advance to management.

For Interview Write To
BOX A-82
THE INTELLIGENCER
Giving Brief History

AUCTION SALE

AUCTION SALE
SATURDAY, MAY 17th,
AT 1 O'Clock
Village of Plainfield, Just Off No. 37 Highway

Allen 20 cu. ft. deep freeze, Moffat electric clothes dryer, Tappan refrigerator, 40" electric stove, Dura-Therm space heater, Fleetwood 26" TV, Cassette 8-track for stereo, 3-pc. chesterfield suite, 5-pc. kitchen chrome suite, Quebec heater, occasional chair, leather recliner chair, coffee table, end tables, 2 — full rugs, school desk, vanity.
Ariens 5 h.p. roto tiller, Toastmaster table saw and 6" edger (nearly new), power lawn mower, rubber tired wheel barrow, 2 wheel trailer (steel frame), bicycles, etc.
Reg. Elliott — owner.
BOB SULLIVAN — Auctioneer
Plainfield 477-2872
My6-13-15

AUCTION SALE

FURNITURE, CAR, TRAILER SNOWMOBILE, MOTOR BIKE AUCTION SALE
GOING OUT OF BUSINESS SALE
Complete contents of Hugh McNulty's Used Furniture Store, Tweed Ontario Bridge St. East opposite the LCBO Store — Saturday, May 17th a 10.00 a.m. sharp.

Lunch available — Terms Cash.
Refrigerators, electric stoves, chrome kitchen suites, china cabinets, buffets, beds, springs, mattresses, large qty. of dishes, cutlery, glassware, kitchen utensils, chests of drawers, coffee tables, electric lamps, dressers, desks, oil space heaters, small electrical household appliances, new boy's pants, new ladies' fashion rain boots, books, chesterfield suites, girl's and boys bikes, televisions, bed type chesterfield, kitchen chairs, rocking chairs, occasional chairs, step ladders, child's cribs, Quebec heater, circulating heater, drop leaf table (antique), wooden kitchen table 7x9 ft. tent, garden roto tiller, lawn mowers (gas and push type), 1 ton capacity, heavy duty trailer with racks, 1970 Valiant car with new tires, new brakes, new exhaust, radio and 8-track stereo tape player, body is sound but needs motor job. Sold as is.
1974 440 Eliminator snowmobile (like new), 1971 Honda motor bike 350 A-1 shape, sold with mechanical certificate. In case of rain, sale goes on inside the premises.
AUCTIONEER'S NOTE: This is a large sale of good used furniture etc., suitable for home or cottage.
HUGH McNULTY, owner,
Phone 478-[illegible]
C. J. "Toby" COURNYEA,
Auctioneer
PHONE 473-2111
My6-8-13-15

AUCTION SALE

AUCTION SALE
SATURDAY, MAY 10, 1975
RUMMAGE SALE 11 a.m. to 1 p.m.
AUCTION SALE 1.00 p.m.
AT ROLLINS FARM,
Highway No. 37, Across From ROWLAND'S STEAK HOUSE

Spray paint outfit, oil tank hand pumps, 30 gallon glass lined hot water tank, gasoline rotary mower, gasoline reel-type self-propelled mower, Bolens 12 H.P. garden tractor equipped with 42" mower-spray tank and spare parts, lawn care equipment, miscellaneous office furniture, drafting machines, wooden doors, screens, circulating fans, motors, air conditioner window units, automatic washer, typewriters, calculating machines, lady's bicycle, miscellaneous household items, furniture.
Property of Belleville Club of the Telephone Pioneers of America.
Proceeds for Community Service Projects
Hot Dogs and Coffee Available
Owner or auctioneer not responsible in case of accident.
My2-8-9

AUCTION SALE

Thursday, May 8, at 7 p.m. at Bennett's No. 2 Highway, 2 miles west of Belleville.
Consignment sale of household effects, dishes, chesterfield, chrome set, high chair, ranges, crib, chest of drawers, large quantity of books.
Terms — Cash.
BENNETT'S AUCTION SERVICE
[illegible] — [illegible]
My7-3t

AUCTION SALE

AUCTION SALE
SATURDAY, 10 MAY,
10:00 A.M.
St. Margaret's-On-The-Hill
26 ORIOLE PARK
OUR FIRST AUCTION — A WIDE VARIETY OF ITEMS WILL BE OFFERED
My7-8-9

NOTICE

The Corporation Of The City Of Belleville
NOTICE OF PROPOSED BY-LAW

TAKE NOTICE that the Corporation of the City of Belleville proposes to pass a by-law which will stop-up and close a triangular portion of Highview Crescent, immediately in front of house No. 1, Highview Crescent, such triangular portion being Parts Nos. 1 and 2, Deposit Plan 21R-[illegible], and allow the said City of Belleville to sell the said road allowance so stopped-up.

NOTICE of this proposed by-law is being published pursuant to Section 443 of The Municipal Act, RSO 1970, and amendments thereto.

DATED AT BELLEVILLE this 17th DAY OF APRIL, A.D., 1975.
Ap17-24-My1-8

NOT RESPONSIBLE

I, John Higgins, 24 East Moira Street, Apt. 7, Belleville, will not be responsible for debts contracted in my own name on or after this date, Tuesday, May 6, 1975, without my written consent.

Mr. J. Higgins
My6-3t

NOTICE

For All Real Estate
In Prince Edward County
See: COREY WALRAVEN
REAL ESTATE BROKER
128 Main Street — Picton
[illegible]

NOTICE

CITY OF BELLEVILLE
POLICE DEPT.
AUCTION SALE

of Unclaimed Articles and Bicycles, etc.

As authorized by the Police Act of Ontario. Auction Sale will be held at Police Garage.

Police Headquarters, 20 Campbell Street
SATURDAY, MAY 24, at 9:30 a.m.

Anyone having lost bicycles or other property during the past year are invited to check this property prior to the sale.

NOTICE

QUINTE DAY NURSERY
FOSTER AVENUE
FOR WORKING MOTHERS
OPEN 7 - 6 P.M.
MONDAY TO FRIDAY
FULL DAYS ONLY
Children Ages 2 - 6 Years
Rural Children Also Welcome
Phone Before 6, for Fall Enrollment
968-6154
My6-3t

MOTORCYCLES

TRENTON CYCLE CENTRE
YAMAHA
CAN-AM
Sales and Service
79 Ontario Street
Trenton 392-2258

REID'S SMALL ENGINE REPAIRS
Specialists in major and minor Repairs
Also Tune-ups To
Motorcycles — Lawn Mowers and Cultivators
Authorized Sales and Service Centre For
Remington Chain Saws
[illegible] Dundas St. West — Belleville
[illegible] — Think Spring!

ROY'S CYCLE SHOP
Carrying Pinso
Hodaka — Ossa — Bultaco
Carabela
Motorcycle Sales and Service
Carabela Mopeds, Mopeds with A difference
[illegible]
(Established in 1949)
Ap4-1m

HONDA sales and service. Allan Hadley Limited, Bell Boulevard, — Phone [illegible] Ap26-1m

'73 BULTACO Alpina 250 cc. Good condition. '71 Honda 70 cc mini-bike. Call [illegible] My6-3t

1971 450 C.B. Honda, extra chrome and paint. In good condition. Call [illegible] My6-6t

SUZUKI 380. Impeccable condition. Make an offer. [illegible] Moving. My6-6t

1967 HARLEY 1200, dresser, loaded with extras, 1947, 750 Harley Chopped Show Bike, loaded with chrome, [illegible] My7-3t

1973 HARLEY Davidson SX 175, A-1 shape, Call [illegible] after 4.30. My7-3t

HARLEY 350 Sprint, saddlebags, crash bars, windshield, light boat trailer. Call [illegible] anytime. My7-3t

650 B.S.A. 1971, excellent condition, [illegible] My7-3t

HARLEY-DAVIDSON
YAMAHA
Authorized Dealer
Sales, Service, Parts
BON ECHO SALES
Hwy. 41 Northbrook
336-[illegible]
OPEN SUNDAYS

1971 HONDA 350, excellent condition, many extras. Call [illegible] after 6 p.m. My6-3t

1973 HONDA CB 350, 3,000 miles, operated 1 year $1,[illegible]. Call [illegible] after 5.30. My6-3t

1968 TRIUMPH 650 good shape $[illegible]. Telephone [illegible] after 5 p.m. My6-3t

KAWASAKI 350 on Bleecker Street, 4000 miles. Asking $[illegible]. Phone [illegible] after 5.30, My6-3t

1973 HONDA C.B. — 175 Motorcycle low mileage, new condition. Asking $[illegible], [illegible] My6-3t

PERSONAL

DONNA'S COMPUTER DATING

Who belongs to our dating service? Attractive members of the opposite sex (all ages) who are serious about finding a compatible mate. We will be in Belleville to explain it to you at no obligation. For details write 42 James Street, North, Suite 207, Hamilton, Ontario. Ap25-1m

ELECTROLYSIS Anne White, R.A.O., permanent hair removal treatment. Newest method, 20 years experience. Qualified Electrologist. Free consultation [illegible] Mr1-tf

WORRIED? A friend is as close as the telephone. Telecare is a confidential listening service. Call [illegible] day or night. Mr20-tf

EMERGENCY Pregnancy Counselling. Free, Confidential. Birthright. Call [illegible] Jy12-tf

FOR BIRTH control information, Call the County Health Unit. Telephone [illegible] Ap25-12t

LADY IN early 40's wishes to meet sincere gentleman for companionship, reply to Box A-3, The Intelligencer. My2-6t

KNOW YOURSELF
KNOW YOUR FRIENDS
CONSULT ANN CURSON
HANDWRITING ANALYST
By Appointment Only
PHONE 967-1940
My2-1m

SINGLE Gentleman, 38, 5 ft. 8, weigh 130 lbs., don't drink. like Western music, go to shows, dancing, swimming and home life, is seeking a companion willing to move to Hamilton, Ont., please write Mr. C. Robbins, [illegible] King William St. E. Hamilton, Ont. L8L 1R2. My6-3t

TRUSTWORTHY MAN has home, wishes to meet lady 38-45. Phone between 4 to 7 p.m. Thursday or Friday, after 7 p.m. Saturday, 4-7 p.m. [illegible] My6-3t

REG. DEEP Apricot Poodle puppies, open to offers on the Market, Saturday with both parents, [illegible] My6-3t

WIDOW, sincere, some means, would like to meet gentleman, 60 plus for companionship and possibly travel. Write Box A-38 The Intelligencer. My6-3t

ORCHESTRA

CHERRY LANE

Music for all occasions, dances, wedding receptions, factory parties etc.

Book early to avoid disappointment — call

962-2682 or 962-[illegible]

COTTAGES FOR RENT

MODERN housekeeping cottages, recreation area, boats and motors, Silver Birches, Lake St. Peter, 1-613-[illegible] My6-1m

BOATS AND MOTORS

BOATS FOR SALE

15' Starcraft Fiberglass Runabout	$2,900.
18' Shepherd Classic Runabout	$2,500.
23' Lyman Day Cruiser — 2 to choose from.	
24' Fibreglass Houseboat	$8,500.
24' Cruiser—Cedar plank	$3,500.
25' Owens Cruiser	$6,000.
25' Trojan Cruiser — 3 to choose from.	
26' Lyman Day Cruiser	$10,500.
27' Golioth Cruiser	$7,500.
28' 1974 Fibreglass Cruiser	$28,000.
32' Cruiser Oak Plank	$11,000.

Call: YACHT MULTIPLE LISTING SERVICE
968-9628
See Listings At
BOB'S SPORT SHOP
My7-3t

19-FOOT lightning sail boat with cabin, motor, 3 sails, trailer, Telephone [illegible] My6-6t

26' GALIOTH cruiser with new 120 h.p. inboard-outboard, $[illegible], boat needs work, telephone [illegible] My6-3t

NEW 15-foot fibreglass canoe with carrying yoke, $150. Telephone [illegible] anytime. Ap23-tf

BAYCREST MARINA
Where Boating Confidence Begins
SALES AND SERVICE
Chrysler Boats, Outboards, Sailboats, Mason, Springbok and Stuery
Georgian Steel Houseboats
Cruisers
Vandestadt and McGruer Sailboats
E.Z. Loader Trailers
Marine Brokerage And Appraisals
Major and Minor Repairs All Makes
Some 1974 Boats and Trailers
Reduced For Quick Sale
While They Last
BAYCREST MARINA, RR 12,
Demorestville, Ont.
PHONE 476-5337

TANZER fibreglass 16' sailboat, excellent condition, extras included, good family boat. Phone [illegible] after 6 p.m. My7-3t

SEA-FLEA, and 10 h.p. Mercury Hurricane, $[illegible], [illegible] My7-3t

Excellent Pickerel and Pyke Fishing — Cottages,
Boats and Motors For Rent
Special Evening and Weekend Rates — Call
WEST LAKE MARINA
399-3049
My7-1m

SAILBOAT, 23, fibreglass, sleeps 4, fully equipped for cruising, racing, cradle, tarp, [illegible] My6-8-10-15-16-17

20' SHEPHERD 1964 in excellent condition, fully equipped $[illegible]. Phone call [illegible] or [illegible] for full particulars. My6-3t

14-FOOT fibreglass Crestliner boat with 40 horse power Johnson motor, Call [illegible] My6-3t

McVAY Minuet, 16' Keel Day Sailer, complete with main sail, working jib, cradle and boat hook paddle. Telephone [illegible] My6-3t

PETS FOR SALE

REGISTERED Poodle puppies, also older Poodles. Telephone 1-354-[illegible] (Napanee). Mr1-1m

REGISTERED Poodle puppies, some older, 2 to 4 years $30, to $75, each. 354-[illegible] (Napanee). Ap9-1m

PUREBRED GERMAN Shepherd pups, no papers, call after 5.30 [illegible] My6-6t

MALE St. Bernard, 11 months old, well marked, gentle with children. Telephone [illegible] My6-3t

A SIX months purebred white Samoyed pup, housebroken, $45, or best offer. Please call [illegible] after 4.30 p.m. My7-3t

TOY Fox Terrier puppies, 6 weeks old. Good pets for children. [illegible] My7-3t

BLONDE purebred Pekingese for sale, $[illegible] each. Telephone [illegible] My7-3t

GERMAN Shepherd, 7 weeks old, registered. Sable. [illegible] My7-3t

YELLOW Lab, 8 weeks old. No papers. $[illegible]. Call 5 p.m., [illegible] My7-6t

ST. BERNARD pups, registered, champion pedigree, pet show $[illegible] and up, telephone Brighton 1-475-[illegible] My6-6t

PUREBRED siamese kittens, 8 weeks old, beautiful house pets, phone [illegible] My6-3t

HORSES

REGISTERED quarter horse mare, in foal, $[illegible], or best offer. Telephone Thurlow 477-[illegible] My6-3t

11 MONTH old colt, 1 pony with yearling colt, Telephone [illegible] My6-6t

REG. QUARTER horse, horse cart and pony cart, harness and saddle, [illegible] My6-3t

FLASHY show quality purebred Arabian filly, yearling, strong [illegible] breeding. Call Picton 476-[illegible] for appointment. My7-3t

HORSE SALE
AMERICAN SADDLE
Saturday, May 10,
Humber College (Rexdale)
Toronto, Ont.
Sponsored by the Canadian-American Saddle Horse Breeders' Association
Box 908, Ridgetown, Ontario

HORSES BOARDED
Inside in large clean box stalls or outside on 70 acres of summer pasture. Close personal supervision and the best in care and feeding. Close to highway 401 and 2 for easy access.
CALL 396-5114 ANYTIME
My6-3t

PONIES for sale. Telephone [illegible] for any details. My6-3t

TRAILERS FOR SALE

SEE THE SUNSET
From coast to coast in a brand new Sunset Travel Trailer or plan a holiday with our new Val-Bar Campers or Travel Trailers — You can enjoy all the comforts of home at prices you can afford at

SKYVIEW
TRAILER COURT
and Sales
311 Dundas St.E.
IN TRENTON — 392-[illegible]
My1-1m

SOFT TOP tent trailer. Asking $[illegible], [illegible] anytime. Ap30-tf

'72 — 17-FOOT Classic, excellent condition, sleeps 6, toilet, furnace, gas-electric frig., stove with oven, canopy included. Please call [illegible] after 3 p.m. My6-3t

BOX trailer, handmade, fully wired for signal and brake lights, $[illegible]. Telephone [illegible] My6-6t

SOFT TOP tent trailer, sleeps 4, new zipper, $[illegible], [illegible] My7-3t

1972 TRIPLE E TRAVEL TRAILER — 18-FOOT
2-way frig., 3 burner stove and oven, 4-piece bath, hot water heater, furnace, sleeps 6, new condition.
473-4273
My7-3t

1967 RAMBLER 17 feet with 3 burner gas stove, oven, furnace, fridge, toilet, awning and Add-a-room, [illegible] My7-7t

TENT trailer, sleeps 4, soft top. Can be pulled by small car. Telephone [illegible]-7141 between 5 and 7 p.m. My7-6t

14' HOUSE trailer. Gas, electric fridge, 3 burner stove. Sleeps 4. Used approximately 1 month. Call [illegible]-7123, after 6. My7-3t

17 FOOT travel trailer. Sleeps six. Fully equipped, [illegible] My7-3t

HARDTOP camping trailer with canopy, sleeps 6. Price $[illegible]. Telephone [illegible] My7-3t

LARGE SIZE hardtop camper, excellent condition, separate kitchen tent included. Telephone [illegible] for further details. My6-3

ROSSMORE TRAILER SALES
Come To The County For The Best Deal In Tent & Travel Trailers
Trailer Sales and Service Is Our Only Business
—Travelmar and Lionel Travel Trailers, 13 to 27 ft.
—Lionel Hardtop Tent Trailer, 6 to 8 sleepers. —Truck Tops
—All trailer accessories from door stops to Roma hitches. (Hitches and brake controls installed).
—12 volt battery for trailers or cars.
—Propane filling station has been added.
Open evenings for your convenience. Bring your trailer to our service centre — We service all makes.
1 Mile South Of Belleville On Highway No. 14 Turn Left On Massassaga Road
[illegible]

14' ALUMINUM trailer, sleeps 5, new gas stove, new electric fridge, [illegible] My6-3t
AUTO

CAMPING

CAMPERS . . .
Try A Change
IROQUOIS TRAIL CAMPSITE
1 Mile North of Frankford
On Highway 33
Spacious Campsites situated in a leisurely atmosphere for comfort and enjoyment.
Hydro — Water Hook Ups
Dumping Station —
R.V. Equipment
Superior Propane Gas
Refill Centre
PHONE 398-6725

LIVESTOCK FOR SALE

REGISTERED Welsh pony mare, $126., 2 year old sorrel pony mare $130. Phone Napanee [illegible] My7-3t

¾ SIMMENTAL bull due, recorded sire, Sulten C.S.A. No. 2, — [illegible] My7-3t

LOST AND FOUND

LOST, man's gold watch, without band, lost in front of Towers, Keepsake, [illegible] My6-3t

GOLDEN EGGS AT YOUR HOUSE?

We've all heard the story of the goose that laid the golden egg. A great way to obtain instant funds if only it were true.

Nevertheless, you'll be surprised how much potential money a trip through your basement, attic or garage can turn up. Those old, unused articles are of definite value. Because they're just what someone else is looking for, there's a ready market waiting. Look for those golden eggs today. Then . . .

Tell Somebody
962-9171
The Intelligencer
Classifieds

Cambodian Contrasts

Victors Executed Foes in Street but Were Kind to Evacuees'

BANGKOK (AP) — Foreigners evacuated from Cambodia tell of executions in the streets and forced marches of people from the cities after the Khmer Rouge took over. But they also tell of the kindness of the victorious rebels which enabled the 500 evacuees to survive a two-week ordeal inside the chaotic country.

Their accounts have been withheld until now in the interest of the safety of other foreigners who did not come out of Cambodia in the first overland convoy that reached Thailand. The others reached Thailand early today.

The refugees said there were a few hours of relief, almost elation, as the Communist-led Khmer Rouge rebels swept into Phnom Penh April 17.

But this was followed abruptly by alarm in the city, the entrapment of the foreigners inside the French embassy with little food, foul water and uncertainty about their fate.

And finally came the three-day truck odyssey through a war-ravaged landscape to Thailand and safety.

One old widow said it was only a few hours after Phnom Penh fell that Khmer Rouge soldiers were firing warning shots into the air throughout the city.

"They gave us short notice to move out of Phnom Penh," she said. "Those who attempted to resist were executed on the spot."

A French doctor said the Khmer Rouge ordered all the city's hospital vacated, even of the very sick and dying.

Peering over the wall of the French embassy compound at night, the doctor said, he saw patients being wheeled out of the nearby Calmette Hospital. Others hobbled out with canes and some carried their more disabled fellow patients.

The city of more than two million persons was reported by the evacuees to have been littered with cooking pots, mattresses, abandoned cars and motorcycles as well as expensive cameras and electrical appliances.

"The Khmer Rouge looted homes, and everything they didn't want was thrown away," the old widow said.

"They said we had to leave the city because they needed houses in which to work. They warned us the Americans would also bomb the city, but this was a pretext."

One Cambodian woman with a French passport was forced to join the exodus out of Phnom Penh, carrying her eight-month-old daughter in her arms.

The columns of refugees trudged out of the city, told to move on for some undefined location, shedding more and more of their belongings along the way.

The French Cambodian mother said she walked northward, past decomposed bodies left in the bushes along Highway 5, the scene of savage fighting in the weeks before Phnom Penh's collapse.

She said she managed to sneak away from the main body of evacuees about 20 miles north of the city and made her way back along trails, talking her way through guard posts.

"I told them I was a French citizen and was looking for my husband who also was French," she said. "Really I lied to them. My husband is pure Cambodian. He left home earlier when the Khmer Rouge took over. He never returned."

The Khmer Rouge allowed her to approach the French embassy after she said her husband was within. The embassy gate remained shut.

"I shouted to the people inside for help. They told me to climb over the fence. I passed my baby over to them. I was so scared because I was not sure I could make it."

The woman reached the embassy three days after the fall of Phnom Penh and the compound was jammed with more than 1,000 asylum seekers—500 French-passport holders, Western diplomats and reporters, employees of various international agencies and several hundred Cambodians.

There was little food and medicine. Water had to be brought in from a stagnant pond just outside the compound. Cambodians were being harbored illegally by the mission, several evacuees said.

The wife of a former Cambodian government official said the Khmer Rouge soldiers who surrounded the compound looked "tough at first," but later "became nice, giving us rice, cooking pots, sugar and salt. Anything you asked for they gave you."

"We ate little. Mostly we cooked rice soup and had one meal a day," the woman said. "The Khmer Rouge soldiers also helped us to get drinking water, but it was so dirty that many people got sick on it."

She and several other Cambodian-born French nationals said they got most of their food from the Khmer Rouge while the Westerners subsisted on rations that had been stored in the embassy.

Cambodia, a former French colony, was home for a few thousand persons of mixed French-Cambodian and French-Vietnamese blood, most of whom carried French passports.

The evacuation of the foreigners began on the morning of April 30, with a jeep leading a 23-truck army truck convoy over rough backwoods trails. On the first day the convoy covered only 25 miles.

The evacuees—numbering 585 by the time they reached Thailand—were driven in roofless trucks under a scorching sun or heavy rain.

The first night was spent in a village near the old royal capital of Oudong. The second night the caravan rested in the deserted provincial seat of Kompong Chhnang. From there the convoy rolled onto Highway 5 to the Thai-Cambodian border.

They passed through deserted villages and towns. Kompong Chhnang's civilian population had apparently been evacuated and most of the houses were "charred skeletons" or ashes, the evacuees said.

Cambodia's second largest city, Battambang, which the convoy passed through at night, also appeared deserted by its 200,000 residents.

At 10 a.m. on April 30, the first group crossed the small bridge on Highway 5 which separates Thailand and Cambodia.

Most of the evacuees looked fit after two weeks inside Phnom Penh and 250 hard miles on the road. But one old woman and the eight-month-old child of the Frenchwoman died along the way.

Waste Dumped

PORT HAWKESBURY, N.S. (CP) — Environment Canada has reached an agreement with the Nova Scotia Forest Industries Ltd. pulp mill here on a location for the plant to deposit contaminated waste material into the ocean. The company will dredge up 100,000 cubic yards of waste it had previously dumped in Canso Strait and dump it into the ocean.

Babylift

Master Corporal Fred Hebb, right, straps in one of 62 Vietnamese babies and 30 Canadian missionaries and orphanage workers evacuated here from Saigon recently by two Canadian Forces Hercules transports. The planes from 436 Transport Squadron Trenton, were manned by crews from 426 Transport Training Squadron, also from Trenton. Photo taken by Cpl. C. W. "Will" Burns, CFB Edmonton, loadmaster-trainee on the flight.

Police Shows on TV Los Angeles Headache

LOS ANGELES (AP) — The letters come from law-enforcement officers around the country, and always with the same gripe.

How can the Los Angeles Police Department (LAPD) allow those television folks to get away with such liberties in portraying policemen?

The LAPD gets asked because most of the police series are filmed on its turf and because the department itself is the setting for so many of them—Adam-12, Police Story, Police Woman, Get Christie Love and Columbo.

Image and authenticity—that is what most policemen worry about when they watch their profession depicted on the small screen. They are wasting their time telling it to LAPD, though. The department's hands are . . . well, handcuffed.

With one or two exceptions, it has little say in how policemen are depicted, even when they supposedly work for LAPD.

"We give technical advice when we're asked," explained Lieut. Dan Cooke, the department's assistant press relations officer who handles such calls from TV and movie writers and producers.

"They'll call us and say, 'This is the scene; we want to do such-and-such.'

"We tell them how it's done legally and lawfully, and that's it. Whether they take the advice is up to them."

Cooke isn't consulted much by the producers. Most have their own technical advisers to assist the actors and directors in portraying police operations.

In some cases the advisers are active-duty police officers. In others they are retired officers.

So why do Cooke and other policemen find that police shows still misinform the public about what a citizen's rights are and the way law-enforcement officers really work?

"Because when it comes to a showdown between realism and melodrama, melodrama almost always wins.

"I don't think we want to do a documentary on the police force every week," said Aaron Spelling, one of the executive producers of The Rookies and S.W.A.T.

"If you don't take dramatic licence with these shows, they either become so pro-police or so anti-police that they're not interesting.

"After all, what we're here for is entertainment, drama. If you read the police files, I think you'd be surprised at how dull they are."

Capt. Jesse A. Brewer said he understands the need for dramatic licence but regrets the effect it can have. He is commanding officer of LAPD's metropolitan division, of which the department's special weapons and tactical squad (SWAT) is a part.

After seeing the first episode of Spelling's S.W.A.T., the officer said:

"I was not very happy with what I saw. I feel it will tend to create a false image. This organization is going to suffer.

"We try to do everything by the law. On that program there were no constraints whatsoever. People are going to relate that program to us."

Richard Hickock, the technical adviser on S.W.A.T., is a former member of LAPD's special weapons and tactical squad. And Hickock is the first to admit the series is far from perfect technically.

"Police officers should realize it's all make-believe Hollywood and for entertainment only," said Hickock.

"We're not making this show for police officers. In no way is it going to be technically correct, because if they did it technically correct down the line, they'd have about five shows before they exhausted the gamut."

By far the most realistic police show is Police Story, the only series that steers clear of the "supercop, happy ending" syndrome, presenting instead a low-key portrait of the job's daily frustrations.

Police Story producers listen to their technical adviser—who is a different officer each week, recruited from the LAPD on his own time as an expert in whatever field is being explored.

If a director refuses to heed the advice of the officer, the adviser need only call the producer's office for support. He usually will win.

Jack Webb, whose Mark VII productions produces Adam-12, has no desire to show the unappealing side of police work.

He said law enforcement needs a public relations boost on television. That's why Adam-12, like Webb's Dragnet before it, is filmed with full co-operation from LAPD.

The department gives Webb and his associates all the technical and story help they need and, in return, the department has full script control.

"We are censors on this show," Cooke acknowledged. "We can change character attitudes as well as technical points."

Adam-12 consequently is always told from the police point of view. The officers nearly always are seen in the best possible light, acting with the best of intentions and by the book.

Does Cooke find Adam-12 more truthful than Police Story?

"The way it happens is somewhere in between, really," he said. "These things happen in both shows but the norm is more often in between.

"It's good to show the good sides and even the bad sides. We want the public to become aware of what the police department is—or should be—and that's always healthy.

"All we want is to try to direct these television people so that people don't get a warped view of what the police do."

Wine Cellar Featured

TORONTO (CP) — The new senior citizens' home planned to serve the growing Italian community in this city will have its own wine cellar. Villa Colombo will also serve about 150 people on a daily basis in its day care centre where recreational facilities will be provided.

ROGER FORCHUK B.A.

Barry & Forchuk Real Estate Ltd. are pleased to announce the appointment of Roger Forchuk as a member of the Management and Sales Staff. Roger is a graduate of Trenton High School and went on to obtain his Bachelor's Degree in Politics and Sociology from the University of Guelph. As a former Extension Director of Belleville Y.M.C.A., Roger has a good knowledge of Belleville and the needs of the people. Prior to joining our firm, Roger was an assistant to the Minister of Veteran's Affairs handling V.L.A. matters. Roger would like all of his friends from Belleville and Trenton to call on him at the Belleville office on 279 N. Front Street, to discuss their Real Estate Needs.

IT'S JUST SOUND SENSE TO BUY CANADIAN.

ELECTROHOME FACTORY AUTHORIZED CLEARANCE

Here's your chance to save big money on a brand new TV or stereo. Quantities are limited, so act fast. Come in for a free demonstration and take advantage of our factory authorized clearance today.

COLOR TV

B/W TV

A) Deluxe C20 - Color Portable 100% solid state chassis - Precision-in-line picture tube - Fully automatic color, tint, fine tuning, free parts & labour, 6 year picture tube warranty plan. Mfg. List Price 549.95 — 487.85

B) C16 - 26" Deluxe Color Console - 100% solid state chassis - fully automatic color, tint, fine tuning - walnut cabinet by Deilcraft - 1 year free parts & labour, 6 year picture tube warranty plan. Mfg. List Price 749.95 — 668.85

C) 20" B & W - M11 Portable Walnut woodgrain finish - Instant 4" front speaker - fold-down luggage handle - 1 year free parts & labour. Mfg. List Price 199.95 — 184.85

D) 100% Solid State 10" Color Great Color! Small Price! See how portable a portable can be. A Special Purchase permits Cherneys to offer this color at A Don't Miss It Price! Mfg. List Price 399.95 — 299.85

E) Malabar H27-403 Spanish Console Stereo - Solid state chassis - with deluxe AM/FM FM Stereo tuner - full response speaker system - autumn Oak cabinet - 1 year parts & labour warranty. Mfg. List Price 479.95 — 358.85

F) SR 2403 Component System - With built-in-8 track - two-channel FM/AM receiver - rated power - 2x10 RMS watts - built-in 4 channel synthesizer (speaker matrixing) - facility for extra speakers, adding tape decks, 2 air-suspension speaker system - popular BSRC 141 automatic Rec. changer. Mfg. List Price 478.85 — 368.85

Hurry! Quantities are limited!

20" COLOR SOLID STATE

A — CUTLASS C20-308

20" B/W

C — GEMINI M11-206

26" COLOR SOLID STATE

B - Keswick C16-401-2

10" SOLID STATE COLOR

Weighs ONLY 25 lbs.!

D - Tempo C24-301

STEREO

COMPONENT STEREO

E — MALABAR H27-403

F—SR2403

MANY OTHER OUTSTANDING VALUES TO CHOOSE FROM

Gentle "In-Store" Terms

Cherney's

'So much more than just a furniture store.'

NORTH FRONT STREET (SOUTH OF QUINTE MALL)

Store Hours: Mon., Tues., Wed. — 9 a.m. to 5:30 p.m. Thurs. & Fri. — 9 a.m. to 9 p.m. Sat. — 9 a.m. to 5:30 p.m.

Tommy Mason Makes a Comeback

Tommy Mason got his first piano from an order house and jokes that he learned to play by the instructions that came in the packing crate. In 1928 he put his musical skills to work by forming the Commodores. Wednesday night, he returned to the Commodore bandstand in Quinte Secondary School for the first time since he left his piano stool in 1935. Blowing Dixie with the band founder is present-day leader Jim Cathcart on saxaphone, Dutch Turner on clarinet and current pianist Jack Mosely. Mr. Turner was member of the band in 1929 playing banjo.

Commodores Reunited with Leader

By COLIN BRUCE
Staff Reporter

In 1928, Tommy Mason took an idea and turned it into the Commodores — a five-man dance band that in his words was louder than it was good.

Now 47 years later, Mr. Mason is running a gift shop in the recreation community of Buckhorn north of Peterborough but the band is still drawing oohs and ahs from audiences — re-living the sound of the big band era.

The Commodores played at Quinte Secondary School Wednesday night as the final act of a school music presentation.

But the show stopper of the evening came when Tommy Mason made a surprise entrance onto the stage to work with the band he left in 1935.

"Back then, when we first started, no one knew how to read music," said Mr. Mason, following the performance. "The important thing was to be able to play loud and long."

Larry Brown, a saxaphonist and one of the oldest members of the remaining band, remembers playing Old Home Week in Tweed around 1930 when the band started at sunset and played its last tune at sunrise.

"I can remember driving back from Marmora in the snow with a candle on the dash board to melt the ice from the window," said Mr. Mason. "Those were the days when band members got $3 a night and the leader got $2."

It was the enterprise of the band that gave Belleville the first Jitney Dance Pavilion, located at the fairgrounds.

"You could come in for free but it cost 10 cents to dance to three tunes," said Mr. Mason. "We'de play three or four nights a week."

The band numbers 14 now and still works busily in the Quinte area. Perhaps more on the go are two or three smaller combos, composed of Commodore bandsmen.

"Oh the music sounds about the same but I think it might have been better when we didn't have the sheet music and we spent more time talking to th audience to get them happy," said Mr. Mason.

Commenting on the student presentation earlier in the evening, he said, "usually speaking a parent coming to a thing like this expects to hear kids play out of tune — kids who are just learning to play."

"I thought tonight was incredible. I didn't hear one kid play flat or lose his beat," said Mr. Mason. "It was just incredible."

Original Angry Young Man Can't Match Early Success

LONDON, (Reuter)—A season of John Osborne plays at the Greenwich Theatre outside London has left a question mark on the chart of the 45-year-old playwright's career.

It is nearly 20 years since Look Back in Anger, hailed as the voice of rebellious youth, earned him the now-hackneyed label of the original angry young man.

Osborne kept his reputation of leading post-war British playwright through the ups and down of critical appraisal, while capturing headlines with his love-hate relationship with England and outbursts of scathing contempt for the critics.

For some time there has been a feeling in the critical world that Osborne has not produced a major work since Inadmissible Evidence, the 1965 play in which Nicol Williamson scored a hit as a middle-aged solicitor whose professional and private life are on the point of disintegrating.

The two new plays at Greenwich do nothing to alter this opinion, especially as the season opened with a revival of a major Osborne success of 1957, The Entertainer. Comedian Max Wall ably played the part that was memorably created by Sir Laurence Olivier.

The first of the two new plays, The End Of Me Old Cigar—the name of an old music-hall song—perhaps was suggested by past public scandals.

The scene is a grand country house run by a self-made titled lady as a brothel for VIPs. The purpose is not profit but the overthrow of male supremacy with the help hidden microphones and cameras working for women's lib.

Their weapon is an array of hidden microphones and cameras recording their amorous encounters. The public revelation of these will pave the way for the girls by discrediting men in high places.

The first act consists mostly of a verbose briefing of the women by the mistress of the house. This allows the author to hit at some favorite targets with witty diatribes.

The pairing off with clients, who include a member of Parliament, a press mogul and a pop star, follows. But after this buildup, the bubble is pricked by the disappearance of all the incriminating evidence.

In between, the play switches to a bedroom scene showing one of the girls betraying the cause by falling in love with her partner.

Most of Act Two is a protracted love duet which grows in scabrousness and sentimentality.

No amount of good acting could turn The End of Me Old Cigar into anything but a self-indulgent exercise of dubious taste.

The second new play, an adaptation of The Picture of Dorian Gray, at least has the strong melodramatic plot of Oscar Wilde's tale of the Adonis who sold his soul to the devil to keep his youth and beauty.

Whatver chords Wilde's novel may have struck in Osborne's mind, the outcome is merely a workmanlike dramatization which came up against the stumbling block of the casting of Dorian. Though pleasant looking and competent, young Michael Kitchen could hardly suggest the fatal fascination of the character.

Even if allowances are made for the shortcomings of the Greenwich production, the play comes across as little better than an academic exercise.

Further critical judgment of Osborne's evolution must wait until the autumn when a new play, Watch It Come Down, will be premiered by the National Theatre Company at the Old Vic Theatre.

Preventing Disease

NIAGARA FALLS, Ont. (CP) — Maple trees must be kept well fed with fertilizer and free from cuts or wounds or they may fall victim to maple wilt, says Ross Wood, horticulture co-ordintior for the Niagara Parks Commission. He said that maple wilt which is becoming more common in Ontario, is relatively weak compared with Dutch elm disease which has decimated the elm population in Ontario.

FULL CARD WINS $400.00
(Divided Equally)
KINGO
SERIES 17 TODAY'S NUMBERS
22 - 38
Sponsored by the Belleville & Trenton Kinsmen Club Inc.
Serving the community's greatest needs. Master Card on Display —
271 Front Street, Provincial Licence No. [illegible]

TRAVELWAYS
Regular service between downtown Belleville and - Towers - Loyalist - Bayside - Air Station - Trenton.
COMPLETE GROUP CHARTER & TOUR SERVICE FROM BELLEVILLE
For information call [illegible]
TRAVELWAYS.
RATHBUN BUS SERVICE
TRENTON & BELLEVILLE

ANNUAL SPRING DANCE
SPONSORED BY
KIWANIS CLUB OF BELLEVILLE
TO BE HELD
FRIDAY, MAY 9th.
9 P.M. TO 1 A.M.
AT TOBE'S COUNTRY GARDENS
MUSIC BY "MEN OF NOTE"
DOOR PRIZES — SPOT DANCES
REFRESHMENTS & LUNCH AVAILABLE
TICKETS $6.00 PER COUPLE
Can Be Obtained From Any Kiwanian or at Reid's Dairy on Parker St. or Zegouras Variety Store, 131 Dundas St. E.

Quinte Area's Premier Theatre
Tomorrow and Saturday
ERNEST BORGNINE · MICHAEL J. POLLARD
SUNDAY in the COUNTRY
PLUS
"FLATFOOT"
BOX OFFICE OPENS 8:00
SHOW STARTS AT DUSK
MUSTANG DRIVE-IN · PICTON

CARPENTRY
for
Car Ports - Rec Rooms
General Repairs
— FREE ESTIMATES —
JIM DONALDSON
962-8200

KNIGHTS OF COLUMBUS
BINGO!
TONIGHT, MAY 8th
DOORS OPEN 6:30 — START 7:30
JACKPOT $330.00 (51 NOS.)
PLUS LOTS MORE $ $ $ TO BE WON!!
So come and enjoy yourself in our newly decorated Hall.
— YOU ARE ALWAYS WELCOME —
COLUMBUS HALL At The Upper Bridge

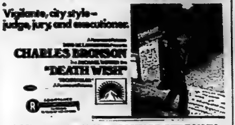

QUINTE DRIVE IN THEATRES
SHOW STARTS DUSK
TRENTON at BAYSIDE
Vigilante, city style — judge, jury, and executioner.
CHARLES BRONSON
"DEATH WISH"
PLUS — LEE MARVIN - RICHARD BURTON IN
"THE KLANSMAN"
THIS PROGRAM RESTRICTED TO PERSONS 18 OR OVER

Special Buffet
Mother's Day, May 11th
in the
Bay Buffet
Shrimp Bisque
Roast Beef and Yorkshire Pudding
Stuffed Cornish Game Hen
Brussel Sprouts Rissolee Potatoes
Creamed Potatoes
Variety of Desserts, Salads and Cold Cuts
Served from 12 noon to 9 p.m.
Adults $5.50 Children $3.75
For Reservations Call 968-3411
Four Seasons Hotel
11 BAYBRIDGE ROAD

NOW PLAYING
TWO GREAT FEATURES
SEAN CONNERY is the agent who takes on THE TERRORISTS
ALSO:
"Butch Cassidy And The Sundance Kid"
Starring ROBERT REDFORD and PAUL NEWMAN
ADULT ENTERTAINMENT
PARK
130 FRONT ST. 968-7771
SHOW TIMES
7:00 & 9:00

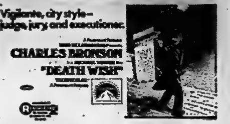

Famous Players Theatres
CANADA'S FINEST ENTERTAINMENT
Vigilante, city style — judge, jury, and executioner.
CHARLES BRONSON
"DEATH WISH"
ON THE SAME PROGRAM

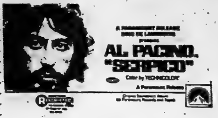

AL PACINO.
"SERPICO"
Color by TECHNICOLOR
A Paramount Release
BOX OFFICE OPENS AT 8:00 P.M.
SHOW STARTS AT DUSK 8:30 P.M.
BELLEVILLE DRIVE-IN

Quinte Mall Cinemas
IN THE NEW QUINTE MALL SHOPPING CENTRE
Opens Friday At 7:00 and 9:10
THE PRISONER OF SECOND AVENUE
Starring
JACK LEMMON ANNE BANCROFT
Adult Entertainment
LAST DAY — "ON ANY SUNDAY" 7:00 and 9:05
Cinema 1
Opens Friday
ONE COMPLETE SHOW 7:45 P.M.

STEVE McQUEEN
PAUL NEWMAN
WILLIAM HOLDEN
FAYE DUNAWAY
THE TOWERING INFERNO
Adult Entertainment
LAST DAY — "THE LONGEST YARD" 7:00 & 9:10
Cinema 2
NIGHTLY FROM 7PM. including SUNDAYS

NEW LIONS BINGO — $1,000 SNOWBALL BINGO (50 NOS.) TONIGHT!!
AT 7:45 — BEN BLEECKER AUDITORIUM — FAIRGROUNDS
Licence No. 135342

Your Horoscope

By BERNICE BEDE OSOL

For Friday, May 9

ARIES (March 21-April 19) Late in the afternoon something of material benefit will come your way unexpectedly. It will put you in a good frame of mind.

TAURUS (April 20-May 20) You'll have more direct control of things affecting you the next few days. Don't be selfish, but keep your interests in mind.

GEMINI (May 21-June 20) Tact and charm are two tools you can use very advantageously today. Keep the soft-sell uppermost in your dealings.

CANCER (June 21-July 22) You will unselfishly put the needs of another first today. The person you help will not forget your sacrifice.

LEO (July 23-Aug. 22) You're coming into a brief, but very productive, achieving cycle. Concentrate on top-priority projects.

Virgo (Aug. 23-Sept. 22) Ideas you are expressing have won the respect of your contemporaries. This may not be apparent for a while.

LIBRA (Sept. 23-Oct. 23) You are about to be rewarded for labors of the past few days. If there is money due, it should be coming in.

SCORPIO (Oct. 24-Nov. 22) Today and tomorrow your greatest gains come through associates and partnership arrangements. Do your best as a team players.

SAGITTARIUS (Nov. 23-Dec. 21) You're now up to handling tasks too tough for you a short time ago. Clean up those necessary jobs while you're in the mood.

CAPRICORN (Dec. 22-Jan. 19) Something social may turn up unexpectedly later in the day. Do indulge. It will turn out to be fun.

AQUARIUS (Jan. 20-Feb. 19) If you have a free evening, it's an excellent time to take care of a social obligation of long standing. Suggest a friendly get-together.

PISCES (Feb. 20-March 20) A relative whose motives are sincere may offer you a small gift today. Accept, accept. She has no hidden designs.

SIDE GLANCES by Gill Fox

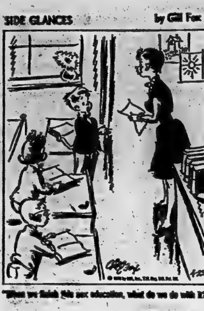

"When we finish this sex education, what do we do with it?"

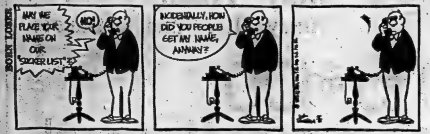
BORN LOSER
MAY WE PLACE YOUR NAME ON OUR "SUCKER LIST"?
NO!
INCIDENTALLY, HOW DID YOU PEOPLE GET MY NAME, ANYWAY?

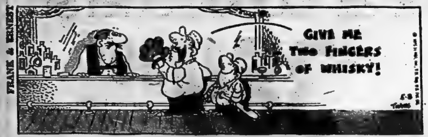
FRANK & ERNEST
GIVE ME TWO FINGERS OF WHISKY!

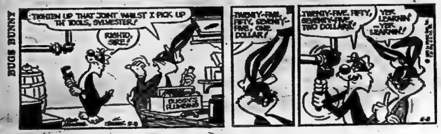
BUGS BUNNY
TIGHTEN UP THAT JOINT WHILST I PICK UP TH' TOOLS, SYLVESTER!
RIGHTO, SIRE!
TWENTY-FIVE, FIFTY, SEVENTY-FIVE, ONE DOLLAR!
TWENTY-FIVE, FIFTY, SEVENTY-FIVE, TWO DOLLARS!
YEP, LEARNIN'!
YEP, LEARNIN'!

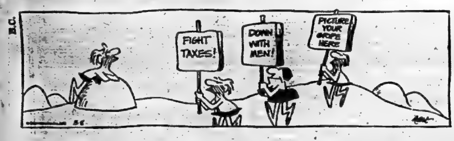
B.C.
FIGHT TAXES!
DOWN WITH MEN!
PICTURE YOUR GRIPE HERE

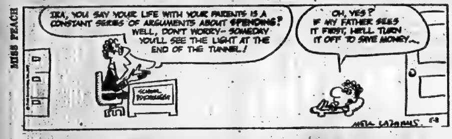
MISS PEACH
IRA, YOU SAY YOUR LIFE WITH YOUR PARENTS IS A CONSTANT SERIES OF ARGUMENTS ABOUT SPENDING? WELL, DON'T WORRY— SOMEDAY YOU'LL SEE THE LIGHT AT THE END OF THE TUNNEL!
OH, YES? IF MY FATHER SEES IT FIRST, HE'LL TURN IT OFF TO SAVE MONEY...
SCHOOL PSYCHOLOGIST

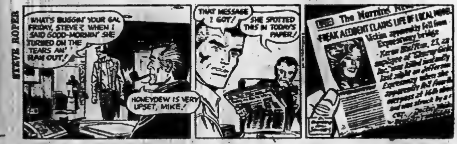
STEVE ROPER
WHAT'S BUGGIN' YOUR GAL FRIDAY, STEVE? WHEN I SAID GOOD-MORNIN' SHE TOOKED ON THE TEARS AN' RAN OUT!
HONEYDEW IS VERY UPSET, MIKE!
THAT MESSAGE I GOT!
SHE SPOTTED THIS IN TODAY'S PAPER!
The Morning News
FREAK ACCIDENT CLAIMS LIFE OF LOCAL WOMAN
Victim apparently fell from Expressway bridge
Karen Barlow, 23, an employee of ... was killed instantly last night on Jefferson Expressway when she apparently fell from an overpass at ... and was struck by a ...

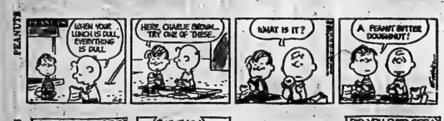
PEANUTS
WHEN YOUR LUNCH IS DULL, EVERYTHING IS DULL
HERE, CHARLIE BROWN... TRY ONE OF THESE...
WHAT IS IT?
A PEANUT BUTTER DOUGHNUT!

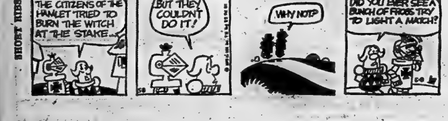
SHORT RIBS
THE CITIZENS OF THE HAMLET TRIED TO BURN THE WITCH AT THE STAKE...
BUT THEY COULDN'T DO IT!
WHY NOT?
DID YOU EVER SEE A BUNCH OF FROGS TRY TO LIGHT A MATCH?

Thursday's TV Listings

- ● Sundown (1941) — Melodrama against background of war in British East Africa stars Gene Tierney and Bruce Cabot. — Channel 11 — 12:45 p.m.
- ● Coogan's Bluff (1968) — Clint Eastwood plays Arizona lawman sent to New York to bring back an escaped killer. — Channel 10 — 9 p.m.

6:00 — News (3) (4) (6) (8) (10) (12); Bewitched (11); Definition (9)

6:30 — News (9) (11) Bewitched (10); NBC News (8) Movie: Arena (3)

7:00 — CBS News (4); Partridge Family (10); Karen (8) (13); Hogans Heroes (6); New Faces (6); Billy Graham's Crusade (11)

7:30 — Strikes, Spares and Misses (4); Funny Farm (6) (9); Let's Make a Deal (7) Andy Griffith (8); Fire House (13); Bewitched (10); Hollywood Squares (13)

8:00 — Sunshine (8); Barney Miller (13); The Waltons (7); Movie: Stage Struck (3) Streets of San Francisco (6) (9) The Waltons (4) (10)

8:30 — Bob Crane (8); Karen (13)

9:00 — Police Surgeon (6) (9); Streets of San Francisco (13); Mac Davis (8); Movie: The Tall Men (4); Movie: Coogan's Bluff (10)

9:30 — MacClear (6) (9)

10:00 — News (3) Kung Fu (6); Harry O (13); Petrocelli (8); Movin' On (8)

11:00 — Sports Probe (3); News (4) (6) (7) (8) (9) (10) (11) (13) (13).

11:30 — Simply Charlotte (6); Johnny Carson (8); Merv Griffin (4); Untouchables (10); Wide World Special (13); Movie: And Then There Were None (3)

11:50 — Movie: Magnificent Obsession (12)

12:00 — Movie: The Camp on Blood Island (6); Short Stories of Love (8); Movie: Two Tickets to Broadway (11)

Educational TV Listings

CABLE CHANNEL 2

— WXXI — CHANNEL 21 —

ROCHESTER

THURSDAY

7:30 — Villa Alegre

8:00 — Lilias, Yoga and You; Maggie

9:00 — Sesame Street

10:00 — Assignment: The World; Way to Go; Whatcha Gonna Do?; Picture Book Park

11:00 — Community of Living Things; Many Americans; Matter of Fact

12:00 — Project WERC; Teaching Children With Special Needs

1:00 — Electric Company; Way To Go; Inside-Out

2:00 — Assignment: The World; Whatcha Gonna Do?; Families of the World

3:00 — Beginning German I-II; America

4:00 — Sesame Street

5:00 — Misterogers; The Electric Company

6:00 — Zoom; Antiques IX

7:00 — Newsroom; Martin Agronsky: Evening Edition

8:00 — Aviation Weather; The Older American

9:00 — Family at War; Movie: Clash By Night

10:00 — Inside Albany

11:00 — Captioned ABC Evening News; Masterpiece Theatre

CABLE CHANNEL 5

THURSDAY

6:00 — Polka Dot Door; Misterogers's Neighborhood Educational Mike McManus

8:00 — Battle of Culloden; News Feature; Witness to Yesterday

10:00 — Les Affaires . . . Mes Affaires; In Distress

To Your Good Health

Adrenal Function Easily Corrected

By G. C. THOSTESON, MD

Dear Dr. Thosteson:: Can you please explain the term "low adrenal function?" Can it be detected by some test? Can it be controlled or improved with medication?—Mrs. R. S. A.

Yes to both questions.

It is also called Addison's disease (after Dr. Thomas Addison, the English physician who described it in 1849)—the adrenal gland is not producing sufficient hormones for the body's needs, as in maintaining proper blood pressure.

Before the discovery of cortisone drugs the disease was almost always fatal. Today, with available drugs, even severe cases need not handicap victims. Diagnosis is rather easy, both by chemical tests and classic symptoms—a brownish pigmentation of the skin and extreme fatigue. In blood chemical tests the sodium level is found to be low and the potassium level high.

Treatment is by hydrocortisone, which helps replace the hormones not produced in sufficient supply by the gland. Salt intake is increased also. Such therapy is continued for life.

Dear Dr. Thosteson: My husband has severe cramps in his feet and calves, generally the full length of the shin bone. These come on both in the daytime and at night when he is relaxing or sleeping.

He is 52, not overweight, but he does work eight to 10 hours at a time on his feet. I have been told there is a vitamin that can give some relief. Can you tell us which one, or offer any suggestions?—Mrs. J. K.

Dear Doctor:: What can I do for the foot and leg cramps I have from time to time? I have heard that vitamin E can help, but I cannot say it has helped me. I get the cramps usually at night.—Mrs. G. F. S.

Footwear should be examined and adjusted if necessary. Ill-fitting footwear is a common cause of leg and foot cramps, a fact nurses and others who must be on their feet over long periods learn quickly. Another thing, the legs should be examined for possible circulatory problems.

Various other measures to alleviate such problems comprise too long a list to include here.

Among them is the use of quinine to be taken at bedtime, the possible need for a calcium supplement in the diet, and the need, in some cases, to reduce or cut down on smoking, a factor in poor circulation.

As to the vitamins, the use of vitamin E has been reported helpful in some cases of leg cramps. The recommended dosage is 100 units four times a day. But, as Mrs. G. F. S. reports, this is not a universally successful measure.

Dear Doctor:: I am a 44-year-old male. I joined the YMCA and entered their physical fitness class. All went well. I feel healthier and stronger.

However, my hemorroids have become worse. The burning and the pain (no bleeding yet) are unbearable. Usually I can treat this problem with an ointment, but now this has failed me.

Must I stop exercising? Can hemorrhoids be cured without surgery?—R. J. G.

There comes a time in the lives of most hemorrhoid sufferers when they face the choice between surgical repair and continued misery. I would surmise from your letter that you have reached that point.

You can ease the discomfort with ointments or a hot sitz bath, but these measures are not curative. Some kind of surgical procedure will be necessary to remove the distended veins which constitute the hemorrhoids.

You certainly wouldn't want to sacrifice your apparent good health now by being forced to give up those healthful exercises. And you need not.

PC Wants Cuban Aid Explained

OTTAWA (CP) — A Conservative MP called Wednesday for an independent inquiry into federal assistance to Cuba.

Dan McKenzie (Winnipeg South Centre) sought an inquiry in the Commons after an Ottawa newspaper said the Canadian International Development Agency agreed to hide $11 million in aid to Cuba "to avoid conflict with other government departments."

Mr. McKenzie said CIDA President Paul Gerin-Lajoie told a Commons committee last week that aid to Cuba totals $10 million in loans and about $2 million in grants.

The Ottawa Journal, in a copyright story, says that the president's committee of CIDA decided in December to hide some of the assistance to Cuba which, the newspaper says, apparently totals $23.5 million.

The newspaper publishes what it describes as minutes from the president's committee meeting, in which the decision to hide some of the funds was apparently made.

Mr. McKenzie told the Commons that "there is no way this development agency should deliver $23.5 million to Cuba and publicly state it is only $12 million."

Acting Prime Minister Mitchell Sharp said that if Mr. McKenzie or his party want to question External Affairs Minister Allan MacEachen or Finance Minister John Turner on a day allotted to those questions "then his curiosity could be satisfied."

FIRST PERFORMANCE

The National Ballet of Canada gave its first performance in Toronto in 1951.

RADIO

CJBQ — BELLEVILLE

AM - 800

THURSDAY

8.30—The Tom Hastings Show.
9.15—Tom, Ted and Company. Today's guest is (open).
9.30—Pet Clinic and Stork Club.
9.55—Bulletin Board
10.00—The Bill Johnston Open Line Show: Call locally or collect 962-3343.
12.10—The Noon News Report
12.30—The Farm Show with [illegible]
1.00—The Bill Tompkins Show.
1.57—Bulletin Board
2.15—Bulletin Board
3.00—The Jack Miller Show.
3.30—Bulletin Board
4.45—Bulletin Board
5.30—The Evening Report.
7.00—The Joey Edwards Show.
10.00—As It Happens. Live phone-out show with Barbara Frum and Alan Maitland.
11.00—The Eleven O'Clock Report.
11.30—The Country Music Show.

FM - 97.1 m/c

THURSDAY

11.30—The Andy Leach Show.
6.00—The [illegible] Show.
8.15—This Country in the Morning: [illegible]
12.00—Luncheon Serenade from Loyalist College: [illegible] presented by the radio students in the School of Communications.
2.00—School Broadcast: educational topics discussed.
2.30—Off the Record: Bob Kerr plays records from his light classical music collection.
3.30—The Max Ferguson Show: satirical sketches and offbeat music.
4.00—The Art Watkins Show.
6.00—News, Weather and Stock Market Report.
8.00—NHL Hockey - Buffalo at Montreal.
10.30—Musical Interlude.
11.00—The Eleven O'Clock Report.
11.30—[illegible]
12.30—Easy Listening Music.

Win at Bridge

Lancelot sizes up his loses

NORTH (D) 8
♠A62
♥AQ9
♦J7
♣K10984

WEST
♠Q54
♥J853
♦10963
♣A3

EAST
♠J987
♥762
♦A4
♣Q652

SOUTH
♠K103
♥K104
♦KQ852
♣J7

North-South vulnerable

West	North	East	South
	1♣	Pass	1♦
Pass	2♣	Pass	3N.T.
Pass	Pass	Pass	

Opening lead—2♥

By OSWALD and JAMES JACOBY

Sir Dinadan, the worst bridge player of all the knights of the round table, made it a point never to bid no trump when partnered by the peerless Lancelot. Hence his two-club rebid.

Lancelot won the heart lead in his own hand and promptly led the jack of clubs. East won with the queen and promptly shifted to the nine of spades. There is no point returning your partner's suit when it isn't going to do you any good.

Lancelot won in dummy, counted winners carefully and saw that he was going to need a total of four tricks in the minor suits to bring home the game. Since the queen of clubs had already won against him, he was going to be held to three club tricks. Hence, he needed one diamond in addition.

Therefore, Lancelot's next play was the seven of diamonds from dummy. If East played the ace, that would give Lancelot four diamond tricks so East played low. After winning with the king Lancelot went right back to clubs, knocked out West's ace and wound up with two spades, three hearts, three clubs, one diamond and the customary approbation from Dinadan.

CARD SENSE

The bidding has been: 8

West	North	East	South
			1♠
Pass	3♣	Pass	4♣
Pass	4♦	Pass	4♥
Pass	4♠	Pass	5♦
Pass	5♥	Pass	?

You, South, hold:
♠KQ985 ♥A2 ♦K4 ♣A987

What do you do now?

A—Bid six spades. Don't think of seven since your partner was willing to stop at four spades earlier.

TODAY'S QUESTION

Instead of bidding four spades your partner has bid five clubs over your four hearts. What do you do now?

Answer Tomorrow

Send $1 for JACOBY MODERN book to: "Win at Bridge," (c/o this newspaper), P.O. Box 489, Radio City Station, New York, N.Y. 10019.

(NEWSPAPER ENTERPRISE ASSN.)

Must Pay the Price

UXBRIDGE, Ont. (CP) — One of the owners of the Uxbridge Golf and Country Club, Bernie Jackson, posted these membership rates in the clubhouse: Men—$70; Ladies—$50; Ms. $70. So far he said, no female person has come forward to pay the extra $20 for the right to be called Ms.

Mystery Man Here

HALIFAX (CP) — A Scottish columnist who has regularly performed unusual stunts or taken exotic occupations to describe to his readers is working his way across Canada. While in Halifax, the HON man, who has never revealed his identity, worked as a noon gunner on Citadel Hill and as a dockyard worker helping repair the schooner Bluenose II.

Travelogue

ACROSS

1 "Pearl of the Antilles"
5 Autumnal pear variety
9 —— Vegas
12 Brazilian macaws
13 Scope
14 Canadian province (ab.)
15 Spanish city
17 Depot (ab.)
18 Predicate
19 Go by railroad
21 Seaport in Lebanon
23 Sun
24 In favor
27 Great —— Lake
29 African nation
32 Egg dish
34 Wandered
36 Re-cover the inside
37 Disregard
38 Allowance for waste
39 [illegible]
41 Saratoga, for instance
42 Jewel
44 Fruit drinks
46 More timid
49 Tardy
53 Viewed in the Louvre
54 Interpret
56 Expire
57 Ocean phenomenon
58 Level
59 Sigmoid curve
60 [illegible]
61 Weights of India

DOWN

1 Technological institute in Cleveland, Ohio
2 Russian river
3 Musical group
4 Fall flower
5 Prohibit
6 Trying experience
7 Was observant
8 Two-wheeled vehicles
9 City in New Mexico (2 wds.)
10 Opposed
11 Masculine nickname
16 Ascended
20 Certain Italian
22 Entrances in fences
24 —— Worth, Texas
25 Narrow inlets
26 Assigns
28 Group of three
30 Sweet, [illegible]
31 Nation
33 Measure of quantity
35 Female monster
40 Pompous show
43 Baseball gloves
45 Bargain events
46 Walk in water
47 Goddess of discord
48 Ireland
50 Surface a street
51 Roman road
52 Low haunts
55 Born

Answer to Previous Puzzle

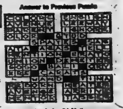

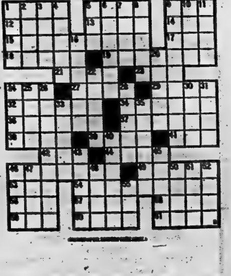

(NEWSPAPER ENTERPRISE ASSN.)

Municipalities Do Not Want Small Inexpensive Houses

EDMONTON (CP) — One reason there are few small, inexpensive houses being built for buyers with moderate incomes is that municipalities don't want them, says the president of Alberta's largest real estate firm.

Gerry Holmes, president of Melton Real Estate since 1973, said the construction industry, of which Melton is a part, is willing to build modest houses but municipal tax structures militate against them.

"There are many difficulties in providing a lower-cost house," said the Winnipeg-born Mr. Holmes, 42, who trained as a chartered accountant and was vice-president to the late Stanley Melton, eldest son of the firm's founder.

"There's the increase that we've had in the cost of land, the cost of services and the cost of materials, as well as the increase in standards that the municipalities are insisting upon.

"In other words most of them don't want small houses.

"I think they (people in the industry) have a strong interest because it's a market they would like to be into . . . but it's so difficult. The federal government is encouraging home ownership but the municipalities are saying that with the basic tax structure under which they operate, they can't afford to have these lower-cost houses. They need a larger tax base."

Buyer references were another problem.

"If you have a lot that has to be 50 feet there is a cost attached to that and you can't build a 800-square-foot house on that lot. The ratios get all out of line. I think people are perhaps going to have to lower their standards a little. They're not going to be able to afford a 1,200-square-foot house to start."

Mr. Holmes said he was made president because of his over-all experience in the company, although he has never been a salesman. He admits that, as a chartered accountant, he had to learn how to manage people by experience. He joined Melton in [illegible].

Mr. Holmes said real estate is business everybody is interested in.

"You can't go anywhere without people wanting to talk about it, whether they just own their own house or whether they're investors. It's proven to be a good hedge against inflation and, here again, people are interested.

"It's a business that combines the requirement of having good people with being highly capital intensive so you have the best of both worlds.

"And it's a business where you haven't a lot of small dealings. Each transaction can be fairly major. We haven't a lot of investment in time in an inventory of a number of small items we have to be bothered with."

Housing prices in Eastern Canada appear to be recovering and a five-per-cent decline in prices in Alberta from a peak last spring has been recovered and the trend is back up, he said.

"It's not a buyers' market in Alberta."

The biggest danger, he said, is narrowing the market down to the point where it's too small and prices have to level while incomes catch up.

The old 10-per-cent cut-off point for mortgage money, at which buyers begin to hesitate, has gone up to around 12 per cent and a lot of people are looking at house buying on a cash-flow basis.

"They feel that if they can afford to make the monthly payment then the interest rate really isn't as important as being able to get into a house and start to acquire the equity."

As a diversified company, Melton is subject to increasing government regulation, with land developments taking two years to get approval, stiffer educational qualifications being imposed on salesmen and rent control always in the offing, but Mr. Holmes said there is a place for government entry into the industry.

"The attitude of a lot of politicians is that they are going to be involved in housing. They're taking it more as a basic need. Going in and assisting people in the industry by providing the financing would seem to me the most effective and efficient way for them to become involved.

"With that there comes some controls. They're going to want to have a say in how those funds are directed. They're going to want to see them directed to the building of lower cost houses but that's not an inhibiting factor."

Businessmen Appear Inarticulate

VANCOUVER (CP) — Businessmen are unpopular because they are not telling their story to the public, says Frank Beinder of Trail, B.C., past president of the British Columbia Chamber of Commerce.

"To make matters worse, businessmen as a group seem to be singularly inarticulate," he told a meeting of the Vancouver branch of the Canadian Institute of Mining and Metallurgy.

"Not getting their story to the public inevitably results in votes being cast in favor of any political party ready to act in a punitive way towards business, and this places the whole problem in a political context."

Mr. Beinder said that increasing emphasis by business on the public's need to know is essential to the survival of an economic system incorporating the principles of free enterprise to any significant extent.

He said the complex process of financial reporting is not geared to present an understandable picture of the effects of inflation on price indexes and industrial costs.

TAX DEDUCTIBLE
LEARN to FLY!
FLY NOW . . .
Before Work - After Work
or Anytime
GOVERNMENT APPROVED SCHOOL
TWO FULL TIME INSTRUCTORS
Complete Facilities at Belleville Airport
Just 2 miles east of the City.
ALSO: CHARTER AIR SERVICES
"We Can Fly You Where You Want To Go"
CALL NOW (613) 968-6504 OR 962-0814

Labrador Eskimos Organized

OTTAWA (CP) — Bill Edmunds represents the 1,800 Eskimos of the northern Labrador coast. President of the Labrador Inuit Association, he is learning the bureaucratic techniques he needs in the age of negotiation.

He said his first meeting with a federal-provincial committee was unsuccessful.

"I was a greenhorn. Everything was prepared before I got to the meeting and all they wanted from me was a yes or no. It would have taken three or four days to look through the budget alone, so what could I do but agree? I'll know better next time, though."

He mentioned this difficulty during a recent Ottawa meeting with Northern Affairs Minister Judd Buchanan, who promised to try to improve the situation.

Mr. Edmunds was a heavy-equipment operator before he was elected to the presidency of his association. Now 41, he remembers travelling south by dog-team from Hopedale to Goose Bay at the age of 17 to look for work.

He recalls that the 140-mile trip took 16 days, half of it spent riding out bad weather. He worked for seven months as a laborer and then got hired to operate heavy equipment.

Ottawa's annual contribution to Labrador Eskimos was recently increased to 4.5 million from 1.5 million. Mr. Edmunds can think of a number of things to do with the increased funds.

He said housing on the northern Labrador coast is poor, with about 25 young couples in Nain forced to share housing. The Newfoundland government was putting in some housing, but not enough to catch up.

He is also concerned with the medical situation in the area, saying there is no regular doctor on the coast and medical visits are infrequent. Seriously-ill patients must be evacuated by air and weather often grounds the flights.

Poor communications compounded the medical situation, delaying expert advice to the communities.

In a meeting with telephone company officials, Mr. Edmunds complained that poor reception made it necessary to repeat messages on the radio-telephone and customers were billed by the duration of the call.

Mr. Edmunds traced the beginning of the Labrador Inuit Association to the winter of 1972, when Charlie Watt, president of the Northern Quebec Inuit Association, came to Nain by snowmobile to address a meeting.

That meeting convinced the Eskimos that an organization would improve their lives. A founding convention was held in October, 1973, and Mr. Edmunds became the group's second president in June, 1974.

Glass Sprayed On PEI Auto Adds to Safety

CHARLOTTETOWN (CP) — "People would follow me for miles wondering what it was. . . . You could see me coming for half a mile."

That, in the words of Neil Harpham of Mills Cross, P.E.I., was the initial reaction of motorists in his province to the sight of a car on the highway that had been spray-painted with millions of tiny glass beads, reflecting like a road sign.

"They're used to it now," said Mr. Harpham—so used to it, in fact, that he has been having trouble keeping up with demands to treat other vehicles the same way.

School boards in the province have expressed interest in getting school buses treated with the beads and the provincial highways department is considering it for some of its vehicles and equipment.

Mr. Harpham said he has approached the New Brunswick government and it also is interested in the idea.

A 30-year-old high school dropout, originally from Edmonton, Mr. Harpham said he gave up painting landscapes and animals and became a car painter. The idea of coating vehicles with the glass beads came in a flash while he was hitching across Prince Edward Island.

He said a highways department crew dropped a drum of what looked like powder and he went to investigate. He felt the material, which has the consistency of icing sugar, and got the idea for covering a car with it.

He used a friend's shop to paint a truck and spray it with the glass balls, obtained from a Milwaukee, Wis., manufacturer who supplies it to governments for use on highway markings and road signs.

The balls give the signs a reflective quality without glare in the daytime but easier to see at night.

Later, Mr. Harpham applied the glass balls to two other vehicles he owned, using 20 to 25 pounds of material on each. There are three grades of material, ranging in price from five cents to $2 a pound.

When he treats cars for other people, he charges $20 to $25, which includes labor and materials.

Mr. Harpham, who has patented his idea, said a do-it-yourselfer can treat a car for $10 plus material costs.

Cool in Summer . . .
Cosy in Winter
THE WESTINGHOUSE
HI/RE/LI HEAT PUMP
All you really need for total home comfort all year round. The one system that heats and cools your home automatically.
● EASILY INSTALLED ● CLEAN & QUIET
● ECONOMICAL TO OPERATE
For More Information Call 392-6558
E. E. SHEPPARD
LIMITED
HOME COMFORT CENTRE
Serving the Quinte Area Since 1947
[illegible] SIDNEY STREET — TRENTON

Sears
shopper stoppers
Ends Saturday, May 10th.
Hurry! Still Time to Save!
Save $40 to $100 on Coldspot air conditioners!
Coldspot 'Aware' 11,500 BTU air conditioner cools up to 600 sq. ft.
Fully automatic. Just set and forget. Both compressor and fan turn on and off as conditions dictate. Automatically changes fan speeds too. Comfort Sensor prevents coils from icing up. Washable, germicidal filter screens out dust, pollen and irritants. 3-speed fan, with 'low' quiet operation for undisturbed sleep. 4-way, 360° air direction circulates cool air. Dehumidifies. Refreshing air exhaust. Slide out panels for quick and easy installation. New reversible front in richly-grained Walnut finish. Cane texture on reverse side conceals panels. 447 475 120.
389.98
May 10th $429.98
Enjoy it now!
Use your All Purpose Account.
Satisfaction or money refunded.

Other models:	BTU	Sale Price	After May 10
477 474 139	13,000	[illegible] .98	[illegible]
477 474 159	14,500	$389.98	[illegible]
*477 474 189	18,000	$469.98	$519.98
*477 744 228	22,000	$519.98	[illegible]
*477 474 299	29,000	[illegible]	[illegible]

*Not 'Aware'. Come with slide-out chassis.

SHOP THURS. and FRI. 'TIL 9 P.M. | SIMPSONS-SEARS LTD., QUINTE MALL, BELLEVILLE | TELESHOP 966-3211

Towering Life-saver

The Moonshot 150, a vehicle—mounted aerial platform which its developers say can reach a height of 150 feet, is put through its paces carrying out mock rescues from the 16th floor of a Borehem Wood England, apartment complex. The unit is reportedly already in use by at least 14 fire departments throughout the world. (AP Photo)

OSSTF Bills Two Teacher Groups

LONDON, Ont. (CP) — The London district of the Ontario Secondary School Teachers' Federation has sent invoices to two elementary teacher associations for $1,750 each for services rendered in negotiations.

The high school teachers reached a salary agreement with the London board of education last March 7 after five months of negotiations and 40 hours of mediation.

The board granted its elementary teachers wage parity with the high school teachers April 14 even though they voted last December to accept a settlement lower than the average 25-per-cent increase won by the high school teachers.

Michael Mitchell, district president of the secondary school teachers, said the London Women Teachers' Association and London branch of the Ontario Public School Men Teachers' Federation each have been billed for one-third of the cost of negotiations borne by the federation.

Here Are Stories Told in Right Words

By PAT USSHER
The Canadian Press

The test of a good story is whether it is true to life. Ernest Buckler meets that test in The Rebellion of Young David and Other Stories. Each of the 14 tales is about people in their relations with other people.

Each individual behaves as you would expect him or her to behave. Each incident strikes the reader as exactly right. And each is told in lean but absorbing style and with vivid imagery.

One story is about an author whose first book has just been acclaimed by the critics. He ponders the difficulty of getting his ideas onto paper "because there were a million ways to tell every one of them, and only one way for each of them was right."

Let it be said of Buckler that in these stories he has found the right way. It is as if none of them could be told in any other words. Buckler is 66 and has been writing since 1936. He is the author of four books, three of them novels, magazine articles, short stories and radio plays. He was born in Dalhousie West, N.S., was educated at Dalhousie University and University of Toronto and lives and works on the family farm near Annapolis Royal, N.S.

The Rebellion of Young David and Other Stories, by Ernest Buckler; 138 pages; $7.95; McClelland and Stewart.

Viking raids and feasts are the dominating themes in Egils Saga, translated and edited by Christine Fell. It is the story of a Viking warrior of the 10th century who fought and caroused in Norway and Iceland with forays around the Baltic and a period of service to King Athelstan of England.

Egil is a cruel and mean character with ugly features. But he is also a poet whose verses commemorate some of the major incidents in his life.

The translater says in an introduction it is difficult to tell whether Egils Saga is fact, fiction or a mixture of both. Although the material belongs to the 10th century, it was not written in its present form until the 13th century. Similarly it is not known whether it is the work of a single author or a number of authors or whether it was originally a matter of oral tradition.

Whatever its origins, the saga is an engrossing tale about figures depicted on a heroic scale and involved frequently in impressive feats of arms. It is translated and edited by Christine Fell of the department of English of University of Nottingham. The poems are translated by John Lucas, also of University of Nottingham.

Egils Saga, translated and edited by Christine Fell; 221 pages; $12.50; University of Toronto Press.

Women Join Contingent

EDMONTON (CP) — Four airwomen from Canadian Forces Base, Edmonton, will depart for duty with the Canadian peacekeeping contingent in the Middle East within the next month. They are the first Edmonton-based women to be assigned to duty with the Middle East contingent. Their tour of duty will be six months.

Going by train
Belleville to
TORONTO
Four day OFF-PEAK FARE
$10.35 CN Round Trip
Four day limit. Good on any train except those departing between 4 p.m. and 6:30 p.m.
CN Arrive happier!
Pour communiquer en français composer sans frais — 1-800-261-8627
For information contact your travel agent or CN Passenger Sales Office

CONTACT ANY OF THESE TRAVEL AGENCIES
FOR FURTHER INFORMATION

davison & davison travel
188 Front St. Belleville 962-3404

Rawson Travel Service
BELLEVILLE PLAZA 968-5559

Roluf's
TRAVEL CENTRE
Dial 962-9201
227 FRONT ST. — DOWNTOWN BELLEVILLE

SATURDAY, MAY 10
IS OPENING DAY
for PICKEREL & PIKE
IN SOUTHERN ONTARIO
For All Your Tackle Needs ...
See BOB!

STOP FISHING AROUND....
THE BETTER FISHING BUYS ARE HERE

SPINCAST
Rod - Reel - Line
From $6.98

SWIVEL BOAT SEATS
$14.95

PENN 209M TROLLING REEL
Special $26.99

West Lake and East Lake Fishermen!
Produce Good Catches on
Rapala – Mepps – Black Fury – Rebel
All at Special Prices at Bob's!
MEPPS SPINNERS, No. 2, No. 3 .... 79¢
RAPALA, No. 9 .... $1.79

BACK-PACKING SPECIALS
PACK RODS .. from 8.95 to 59.95
SLEEPING BAGS .... from 10.95 to 159.95
PACK-SACKS .... 7.95 to 49.95
SPACE BLANKETS 2.95 to 11.95
Many More Items In Stock!

SEE OUR COMPLETE LINE OF NEW 1975 EVINRUDE MOTORS

SUMMER STORE HOURS
Mon. to Fri. - 8:30 a.m. to 9 p.m.
Sat. & Sun. - 5 a.m. to 5 p.m.
OPEN ALL DAY SUNDAY
LIVE BAIT - MINNOWS Packed in Oxygen.

BOB'S SPORTS AND REPAIRS
46 SOUTH FRONT STREET
(ON THE HARBOR) 962-6488

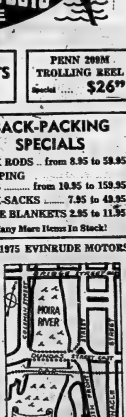

Sears shopper stoppers

Last 2 Days
Shopper Stopper Ends
Saturday, May 10, 5:30 p.m.
Hurry! Still Time To Save!

Sears SPORTS CENTRE
HOME OF SIMPSONS-SEARS SPORTS ADVISORY COUNCIL

Great Tennis Equipment at Budget Prices

Men's and Ladies' Adidas 14.98 pr.

Treat your feet to a pair of Adidas. Full terry lining with multi-grip. Women's sizes 5 to 9. Men's 4 to 12.

Rawling Tennis Racquet
Reg. $18.98 .... 16.98
Save $2.99 Tennis Racquet
Reg. $12.98 .... 9.99
Wilson's Tennis Balls
Tin of 3 .... 3.99

7-pc. Pine-Valley Golf Set
49.98

'Campbell' Golf Set. Quality set fully matched with ebony laminated woods for lasting good looks and wear. Right hand set includes: 1 and 3 wood, 3, 5, 7, 9 irons and putter. Left hand limited quantities. Also women's right hand.

Economy Golf Bag
9 club size with oval bottom. 1 club divider, ball pocket and padded sling. 12.99
Economy Golf Cart
Fold up cart with straps and bag seat. Goose neck handle. 18.98
6—Sporting Goods

SIMPSONS-SEARS LTD., QUINTE MALL, BELLEVILLE | SHOP THURS. and FRI. 'TIL 9 P.M.

Wilson
CHAMPIONSHIP
EXTRA DUTY
Tennis Balls
Pine Valley

OUT OUR WAY by Neg Cochran

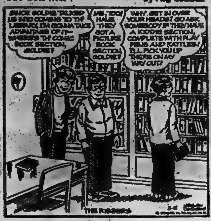
SINCE GOLDIE TALKED US INTO COMING TO TH' LIBRARY, I'M GONNA TAKE ADVANTAGE OF IT— WHERE'S TH' COMIC BOOK SECTION, GOLDIE?
ME, TOO! HAVE THEY GOT A PICTURE BOOK SECTION, GOLDIE?
WHY, GET IN OVER YOUR HEADS! GO ASK SOMEBODY IF THEY HAVE A KIDDIE SECTION, COMPLETE WITH PLAY PENS AND RATTLES! I'LL PICK YOU UP THERE ON MY WAY OUT!

Trent University Hunts for Bodies

TORONTO (CP) — The associate registrar of Trent University in Peterborough, Ont., said Wednesday that Ontario universities are so concerned about getting students that admission programs have become hunts for persons without regard for academic standards.

"I go out in my safari van full of posters and brochures and I expect to come back with cargo, or at least the promise of cargo," Gordon Pollock said at a conference of university admission officers and high school counsellors at York University.

Admission programs are intended to get persons who can be counted when the province gives universities money for each person enrolled, Mr. Pollock said.

- REWARDS -
ARE WHAT YOU MAKE

JOIN A PROGRESSIVE REAL ESTATE COMPANY WITH OFFICES IN BELLEVILLE AND TRENTON. LARGE SELECTION OF LISTINGS THROUGHOUT THE AREA TO SELL FROM. TOP REMUNERATION, EXCELLENT WORKING CONDITIONS

FOR CONFIDENTIAL INTERVIEW CONTACT:
HUGH P. O'NEIL or ROBERT RIGGS

FRASER & O'NEIL LTD.,
REALTOR
257 N. FRONT ST., BELLEVILLE
613-962-3418

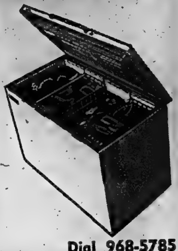

ORDER NOW!!

Order Your Freezer NOW

FOR
MAY
DELIVERY
12 - 15 - 20 CU. FT. MODELS

LOOK AT THESE FEATURES

- Fast Freeze Coils
- Outer and Inner Cabinet Carefully Sealed
- Interior Floodlight Light
- Perfect Seal Lid
- Special Sealed Compressor
- All Steel Rigid Construction

BOOTH'S
On The Market Square
Dial 968-5785
Open Thurs. and Fri. Nights 'til 9:00

CP News Roundup

Computer Used To Read Meters

TORONTO (CP) — Bell Canada is using an experimental suitcase-size computer to read a 100 gas, water and hydro meters in a section of North York.

Since last November, Bell has been experimenting with telephone lines hooked up to a small box in the residential basements in an attempt to find out if job usually done by a meter reader is ready for automation.

Sometime between 2 a.m. and 6 a.m. in the morning, the Bell computer dials through the telephone lines to the small boxes and receives a reading that it describes as accurate.

Unions Forecast

GUELPH, Ont. (CP) — All university faculty associations in Ontario likely will become unions in a year unless the provincial government gives universities more money, the chairman of the Ontario Council of University Faculty Associations (OCUFA) said Wednesday.

"The reasons for unionizing are mostly financial," Prof. Norma Bowen, chairman, said in an interview. "Unionization will give us more clout in getting money from the province because we could withdraw our services province-wide."

Firm Charged

TORONTO (CP) — Hoover Co. Ltd. of Burlington, Ont., was charged Wednesday with 10 counts under the federal Combines Investigation Act, a federal prosecutor said.

Patrick Duffy said in Toronto that the appliance manufacturing firm was charged after a two-year investigation by the federal corporate and consumer affairs department. The company is to appear in Hamilton court May 29 to face the re-sale price maintenance charges.

Ploy Seen

WELLAND, Ont. (CP) — A campaign against permissiveness being waged by Premier William Davis and his government is nothing but a political ploy, Liberal Leader Robert Nixon said Wednesday.

He told the Welland South Liberal Association that the government could do much to restore confidence among Ontario residents but instead of taking positive action, it is tackling the issues of permissiveness and law and order.

Gillespie Replied

OTTAWA (CP) — Industry Minister Alastair Gillespie said Wednesday the government "will do its utmost" to ensure that equipment sold off by Microsystems International Ltd. stays in Canada.

However, he told Max Saltsman (NDP—Waterloo Cambridge) in the Commons that if the company repays money it owes the federal government "it would have the right to dispose of the equipment as it sees fit."

Refugees Arrive

MONTREAL (CP) — A Canadian Forces 707 plane with 133 Vietnamese refugees, the first of some 3,000 to be admitted into Canada, arrived in Montreal at 6:15 EDT this morning from Honolulu.

The refugees, many smiling, some crying, and including a number of small children, were whisked to buses provided by the department of immigration, which were to take them to downtown Montreal for customs and immigration processing as well as medical checkups.

Can't Buy Homes

NEW YORK (AP) — A prominent American banker says the average family no longer can afford to buy the average single-family house.

"We've been pushing the limit for years, but recent events have pushed housing costs over the edge relative to the average man's ability to buy," said J. Rex Duwe, president-elect of the American Bankers Association.

Trudeau Home

OTTAWA (CP) — Prime Minister Trudeau arrived here Wednesday after 14 days during which time he visited four countries and participated in the Commonwealth heads of government conference.

Bookings Slow

TORONTO (CP) — The Globe and Mail says that because of an economic slowdown in Canada, some Canadian and foreign airlines are uncertain whether they will be able to fill seats offered this year for advance booking charters from Canada to overseas destinations.

Airline spokesman are optimistic they can fill most of their flights but some report advance bookings are beginning to slow, the newspaper says.

Home Wiring Centre

We Will Show You How

YOU CAN DO IT YOURSELF

We have a complete stock of wiring materials - economically priced.

WE CAN DO IT FOR YOU

We have a staff of fully Qualified Electricians and offer you prompt service.

WE CAN DO IT TOGETHER

A Finkle Electrician can work with YOU to complete your wiring project and help you save.

Finkle ELECTRIC LIMITED
234 Pinnacle St. 962-3331

NOTICE

ONTARIO HOME RENEWAL PROGRAM

The City's application for a Provincial Government Grant under the above Program has now been approved and applications are now invited from homeowners wishing to take part in the Program.

The prime objective of the Program is the repair of faulty structural and sanitary conditions and the upgrading of the plumbing, heating and electrical systems of residences.

Interested homeowners may obtain details and Loan Applications from the Switchboard at City Hall.

W. C. Purcell, P. Eng.,
City Manager.

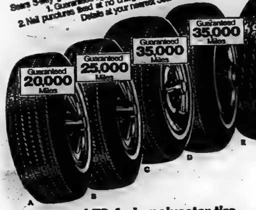

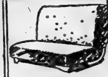

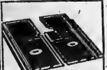

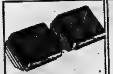

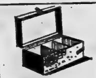

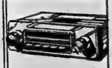

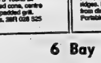

Sears
Tire and Auto Centre

Summer driving values

Sears 3-way guarantee. There isn't a more complete tire guarantee in Canada. 1. Guaranteed against all tire failure for the life of the tread. 2. Nail punctures fixed at no charge. 3. Monthly rated tread wearout guarantee. Details at your nearest Sears Auto Centre.

Supertred 78 4-ply polyester tire
30.99 F78-14 Whitewall
a-Sears best 4-ply tire for the concerned tire buyer. Four plies of polyester — the tough cord that eliminates flat spotting for a luxurious smooth ride. Wide, flat, deep 7-rib tread design for traction and mileage. Guaranteed 20,000 miles. 95R 029 000 series

2+2 fibre glass belted polyester
31.99 F78-14 Whitewall
b-2 strong fibre glass belts under the tread reduce mileage-robbing squirm to give longer mileage. These belts combined with two polyester body plies produce good steering response and smooth, comfortable ride. 7-rib tread design. 95R 015 000 series.

New 2+2 Kevlar-belted nylon tires
43.99 F78-14 Whitewall
c-New from DuPont. The tire cord pound-for-pound stronger than steel. 2 Kevlar belts provide the extra strength to ensure long mileage and extra puncture resistant tread. They keep tread flat on the road for traction and stopping. 95R 022 000 series

2+2 Guardsman radial tires
47.99
d-All the great features of a radial tire at a low, low price. 2 radial body plies of polyester plus 2 fibre glass belts combine to give you the radial performance features: smooth ride, great road holding, great traction and long mileage. 95R 023 000 series

Super Express truck tires
33.99 670 × 15 ea. installed
e-A truck tire built for safety, long mileage and economy. Tough nylon cord construction. Sizes available: 8.00 × 16.5 to 8.50 × 16 tubeless; 6.70 × 15 to 700 × 16 tube-type. 957 464 000 series. Reg. $36.99 33.99 Ask about our truck tire guarantee.

size	fits	A 4 Ply Polyester Whitewall	B Belted Polyester Whitewall	C Kevlar Belted Whitewall	Radial Sizes	D Guardsman Radial Whitewall
A78-13	A70-13 600-13	25.99	26.99		BR78-14	44.99
B78-13	650-13	26.99	27.99			
C78-13	700-13	27.99	28.99	—		
B78-14	645-14	29.99	30.99	—		
C78-14	695-14	29.99	30.99	—		
E78-14	E70-14 735-14	29.99	30.99	42.99	ER78-14	46.99
F78-14	F70-14 775-14	30.99	31.99	43.99	FR78-14	47.99
G78-14	G70-14 825-14	31.99	32.99	44.99	GR78-14	48.99
H78-14	H70-14 825-14	33.99	34.99	46.99		
F78-15	775-15	31.49	32.49	—		
G78-15	G70-15 825-15	32.49	33.49	45.49	GR78-15	49.49
H78-15	H70-15 855-15	34.49	35.49	47.49	HR78-15	51.49
L78-15	915-15	—	—	50.49		

Save on acrylic pile seat covers
7.89 Reg. $8.89 ea.
f-Low, low price for 100% Orlon with lots of warmth and wear in store. Two-piece construction. Dry clean. In Avocado, Blue or Beige. 4-door front 287 498 130. 2-door front 287 498 131. Rear seat 287 498 132. Also available: High-back bucket seat style, as above. 287 498 135. Reg. $9.89 pair $8.89

Seatcovers, Orlon Acrylic Pile
13.98
Orlon seatcovers - heavyweight for sturdy wear. Dry clean only. Blue, Avocado, Red, Beige, Black and Brown. Reg. $16.98
"Lifeline" seat cushion Guar. 12 months. Fully vented. In 5 colours. 28R 087 158. $3.99

Orlon cover
11.98
Heavyweight for sturdy wear. Dry-cleanable. 14-oz. In 6 colours. 28R 086 140
Universal wheel cover Strong, stretchy vinyl. Washable. In 3 colours. 28R 087 320. $2.69

Floor mats
6.99
From Rubbermaid. Colourful, heavy-duty reinforced rubber mats designed to fit all cars. In Gold, Black and Blue. Front twin. 28R 080 030
Rear twin mats. $5.39

8-track 4-channel matrix stereo
99.98
Sleek, sharp design. Features slide volume and tone controls, "Matrix" 4-channel system, digital track lights, pushbutton track selector and fast-forward. Built-in burglar alarm. 28R 026 504. Reg. $109.98

Stereo speakers
19.98
Features 5" round air suspended cone, centre tweeter, padded grill. 4-8 ohms. 28R 026 525

Tape caddy
13.98
Holds 15 stereo cartridges. Protects tapes from dirt, damage, loss. Portable. 28R 026 151

AM/FM radio
59.98
Deluxe pushbutton radio with safety knobs, smoke glass dial. 28R 026 059 Available tape-lemon.

6 Bay Auto Centre

Use It Now! Charge It
On Your All Purpose Account
Satisfaction or money refunded

SHOP THURSDAY and FRIDAY 'TIL 9 P.M. | SIMPSONS-SEARS, QUINTE MALL, BELLEVILLE | RETAIL AND CATALOGUE ORDERS 966-3211

THE INTELLIGENCER
Founded in 1834
Merged in 1930 with
The Ontario, founded 1870

The Intelligencer

THE WEATHER
SATURDAY
Sunny
Low Tonight 4
High Tomorrow 21

Second Class Mail
Registration Number 1714

30 PAGES

BELLEVILLE, ONTARIO, FRIDAY, MAY 9, 1975

15c Per Copy*
Carrier Delivery 85c Per Week

Union Curbs Introduced

Quebec Ignores Labor's Protests

QUEBEC (CP) — Labor Minister Jean Cournoyer introduced legislation today putting four of the province's construction union locals under Quebec government trusteeship.

The government also introduced legislation prohibiting persons with criminal records from holding union positions for a period of five years from the date of conviction.

The legislation would make it illegal for anyone to encourage or support a strike or work slowdown while a labor contract is in force. It would be up to the individual to prove that he had nothing to do with an illegal act.

Employers convicted of bribing union officials would be subject to fines from $500 to $10,000. Union members convicted of accepting or trying to receive any benefit from employers would be subject to similar fines.

More than 400 workers rallied in front of the Quebec national assembly building today protesting the legislation.

Most of the demonstrators were members of construction unions affiliated with the Quebec Federation of Labor (QFL), three of whose unions faced trusteeship.

But an estimated 100 were longshoremen, whose strike has paralyzed Quebec's major ports despite federal legislation designed to end it.

Both Louis Laberge, QFL president, and Fernand Daoust, QFL secretary-general, crossed iron riot barricades set up outside the legislature and told the demonstrators they would try to meet Premier Robert Bourassa and persuade him to withdraw the legislation.

The two union leaders, however, succeeded in meeting Labor Minister Jean Cournoyer in his national assembly office. But Mr. Cournoyer almost immediately proceeded to introduce the bills they had come to protest.

About 20 police officers kept an eye on the crowd, but there were no incidents as the workers gathered, coming by bus from Montreal and other points in the province.

Mr. Laberge and Mr. Daoust told the gathering they would demand that their grievances be heard by a committee of the legislature.

The demonstration marked another step in the growing clash between Quebec labor and the government over proposals to curb union abuses put forward in the Cliche commission report tabled earlier this week by Premier Bourassa.

Mr. Bourassa has said the government "has no intention of giving in to blackmail" by some of the unions.

The fiery Mr. Laberge promised, on the other hand, that the QFL will "fight like dogs" against the trusteeship over its construction affiliates.

He has said such government action would trample on workers' rights and "emasculate" the unions.

Olympic Work At Standstill

MONTREAL (CP) — Construction on work sites for the 1976 Olympics was at a standstill today as 400 construction workers affiliated with the Quebec Federation of Labor (QFL) arrived in Quebec City by bus to demonstrate before the Quebec national assembly.

The construction workers, who walked off the job Thursday, are protesting against recommendations of the Cliche commission report which includes a proposal that four Montreal union locals affiliated with the QFL be put under government trusteeship.

Contractors in charge of construction at the Olympic site, Desourdy-Duranceau, said in a brief statement the events of Thursday forced closure of the Olympic site today.

QFL president Louis Laberge said "they may be holding the 1976 Games in 1977" if the workers' protest for recommendations of the report was aggravated.

He told a news conference after a walkout Thursday by more than 1,000 men halted most major construction sites in Montreal that the Cliche report was a "threat" to workers, and if implemented through legislation, could lead to a "takeover" of the Quebec labor movement.

Jerome Choquette, Quebec minister of justice, warned he may order Quebec Provincial Police into Montreal if there is violence, and said he has instructed police "not to be intimidated by anyone."

Earlier this week, Premier Robert Bourassa said the government is "ready to declare war against the unions, if necessary" to rectify labor strife in the province.

Mr. Bourassa promised Thursday to force striking construction unions into submission and said a bill to impose a trusteeship on four Montreal union locals, as recommended in the Cliche report, will be tabled today in the national assembly.

Police Strike In Montreal Is Prevented

MONTREAL (CP) — A tentative agreement preventing a Montreal Urban Community police strike was reached Thursday between the city and the police brotherhood.

Both the public security council and the 5,207-member brotherhood said they were confident the proposed uniform pension plan terms would bring to an end 40 months of negotiations, which began when suburban and Montreal police departments were partially integrated in 1972.

Harry [illegible]

Riverside Rescue

Firemen and police Friday were called to rescue two men from this car after it crashed over bank of Moira River in Belleville's downtown. Both men were unharmed in incident that occurred near rear of Belvedere Hotel.

Lakehead Grain Cars Plundered

THUNDER BAY (CP) — The theft of wheat, oats and barley is turning into a lucrative sideline for some area residents, officials of Canada's two national railways said Thursday.

John McKay, a [illegible] inspector, said there have been instances of people—sometimes groups with trucks—punching holes in the interior paper walls of grain cars and making off with sizable amounts of grain.

The railways have been aware of minor thefts from unloaded boxcars for years "but we are concerned because thieves now are starting to punch holes in sealer walls."

Mr. McKay said that after a hole has been punched in the sealer and taken six or a dozen bags of grain, the spill continues.

"It is not unusual that where you get a hole punched in the wall you can lose 15,000 pounds of grain."

Throats Cut In Streets

PARIS (Reuter) — A French doctor who worked in the Cambodian capital of Phnom Penh said Thursday that Prince Sirik Matak and Premier Long Boret were shot after the Khmer Rouge took over.

Dr. Bernard Piquart, chief surgeon at the Calmette Hospital in Phnom Penh, also said he had seen 300 bodies with throats cut in the capitals central market.

Ben Wicks

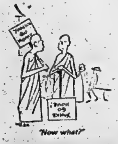

"Now what?"

The Weather

Synopsis: Little change in the weather pattern can be expected over Ontario in the next 24 to 36 hours, except over the northernmost regions of the province. This means a continuation of the sunny and warm weather today and Saturday in most areas.

TEMPERATURES

	Max.	Min.
Today	22	4
One Year Ago	16	12

No More VE Days For France

By THE ASSOCIATED PRESS

French President Valery Giscard d'Estaing announced Thursday that France will never again celebrate the anniversary of VE-Day, the 1945 Allied victory in Europe, and hopes to replace it with an annual celebration marking European unity.

The president made the announcement after attending ceremonies to mark the 30th anniversary of VE-Day on May 8, 1945, when Nazi Germany surrendered unconditonally to Allied forces.

The Allied victory was recalled with celebrations in most of Europe, especially in the Soviet bloc countries. West Germany reaffirmed its policy of peace and renunciation of the use of force.

In a letter to the nine-nation European Council, Giscard d'Estaing said: ". . . It is our common aspiration that it should be the last of the wars which in vain long drenched the soil of our continent with blood ... To show our determination to organize our peaceful future together, I and the French government have decided never again to commemorate this anniversary which thus will be the 30th and the last."

To replace VE-Day, the president said, the countries of Europe should jointly choose a date "which will mark in all our countries the foundation of

Today's Chuckle

Ego is when a man sitting in a crowded bus tries to flirt with a woman who is standing.

News Briefs

Restraints Said Unfair

TORONTO (CP) — Policy statements endorsed by delegates of the United Steel Workers of America called federal wage restraint proposals unfair Thursday and favored wage increases to compensate for increased productivity and losses to inflation. The country's largest industrial union, 187,500 members, is involved in bargaining this year in the steel and mining industries.

IRA Makes Threat

BELFAST (AP) — The Irish Republican Army (IRA) says it will resume its bloody campaign to end British rule in Northern Ireland is Protestant hardliners try to restore a provincial government under their control.

Fee Increase Urged

LONDON, Ont. (CP) — Dr. Bette Stephenson, president of the 27,800 member Canadian Medical Association, Thursday urged doctors to seek a "sizeable increase" in 1976 fees. She told a meeting of the Ontario Medical Association that fee increases are "warranted and needed."

University Tests Urged

TORONTO (CP) — A new testing program for admitting high school graduates to university was urged Thursday by two Ontario university presidents. B. C. Matthews, president of the University of Waterloo, suggested that Grade 13 applicants be required to take mathematics and English tests and "reach a certain standard."

Politics Seen

ST. JACOBS, Ont. (CP) — Provincial Agriculture Minister William Stewart labelled the federal government's delay in providing money to Ontario farmers for improvements in housing for seasonal workers as a political move to embarrass the Ontario government in a possible election year. "I suppose its just the feds trying to play smart with us," he said in an interview in this community near Kitchener.

Hamilton Boy Missing

BURLINGTON, Ont. (CP) — Police said today they are seeking two cars and a man seen in the area at when Cameron March, 4, disappeared near his home Wednesday. The boy, son of Gerry and Barbara March, was last seen playing about 100 feet from his home at 3 p.m.

Inside Your Intelligencer

City tax increases satisfy council. Story on first page, second section.

- Vandals suspected in fires. Page 2.
- Frankford resumes clean-up. Page 3.
- Bancroft game club protests park plan. Page 5.
- Stepping Stones in Trenton. Page 8.

Price Index Rise Small But Sharp Increase Ahead

OTTAWA (CP) — The consumer price index was up a modest five-tenths of one per cent in April, the fourth straight month of relatively low monthly increases, Statistics Canada said today.

The report is based on a survey done a month ago and Beryl Plumptre, chairman of the Food Prices Review Board, said today she is more concerned about what has happened since.

"The real story is in meats," she said. Wholesale beef prices have gone from 37 cents a pound to about 52 and there has been an increase in pork prices.

This means a sharp increase is expected in the food price index when May figures are announced, she said. The May survey was being done this week and results are due out in early June.

A cut in the Ontario sales tax—to five per cent from seven—was part of the reason price rises were moderate in April, Statistics Canada said.

Higher transit costs accounted for about 40 per cent of the increase in the index in April. The Toronto Transit Commission has raised bus and subway fares to three rides for $1 from four.

Food accounted for about one-quarter of the April increase and increases in government support prices for milk was a major factor. Statistics Canada said higher dairy prices caused most of the increase in the food price index. Higher prices for milk, fresh fruits, cereals and bakery products were partly offset by lower beef and sugar prices.

Clothing prices dropped on average by one-tenth of one per cent in April while costs for shelter went up by three-tenths of one per cent.

Turner Prepares For Labor Talks

OTTAWA (CP) — Finance Minister John Turner prepared Thursday for renewed talks with labor leaders, saying time is running out for agreement on a voluntary wage and price restraint program.

He refused to say whether the government will use mandatory controls in the absence of a voluntary restraint agreement. But he said he wants a consensus before his new budget, expected by early June.

"Time is running out," he told reporters. "Our position is continuing to erode and we need a national response soon."

The new talks with labor, scheduled next week, were called after the Canadian Labor Congress (CLC) issued a series of tough conditions Wednesday as its price for co-operating with the government.

The CLC demanded a fairer system of income distribution and measures to hold down rents, interest rates, dividends and land speculation.

Mr. Turner, who released details Thursday of initial federal restraint proposals, said some CLC demands fall outside federal jurisdiction. But he indicated that Ottawa will offer a series of counter-proposals when it meets again with labor officials.

Mr. Turner said Thursday that massive unemployment will occur unless wage settlements and production costs are brought into line with those of other countries. Production costs have been rising twice as fast in Canada as in the United States, he said.

Mr. Turner also plans another round of talks next week with business representatives.

Postmen Won't Accept Curbs

OTTAWA (CP) — The Canadian Union of Postal Workers will not accept wage restraints no matter what the Canadian Labor Congress agrees to, Joseph Davidson, CUPW president, says.

Sharon Airhart

Pleasant Memories

Winnifred Donaldson celebrated her birthday and her retirement from Belleville General Hospital Thursday night, when more than 100 persons paid tribute to her at a special dinner. Among the persons congratulating her was Dr. R. S. Gibson.

1927 BGH Grad Retires

They Built Hospital Around Win Donaldson

By SHARON AIRHART
Staff Reporter

More than 100 persons gathered Thursday night to honor Winnifred Donaldson, head nurse of the post-partum maternity ward at Belleville General Hospital.

Mrs. Donaldson, who retired Thursday on her 65th birthday, began nurses' training at Belleville Hospital in 1927.

"One of the housekeepers said to me the other day, that she guessed I'd seen a lot of changes in 48 years," Mrs. Donaldson told the nurses, doctors and friends who attended the dinner at Education Hall. "In fact, she said, they built the hospital around me."

After completing training in 1930, she worked in Toronto as a children's nanny and private duty nurse.

"In those days, only student nurses worked in the hospitals and with the Depression, you just didn't go out and find a job.

"If someone wanted a registered nurse you went out in full regalia. But if they wanted a practical nurse, you left your pin and cap at home and went and cooked and cleaned and nursed, too.

"I hope we don't see days quite like that again; but I don't think it did me any harm either."

At the party, which was organized by the maternity ward, master of ceremonies Dr. J. R. Birchard said her co-workers were "overjoyed to be able to pay tribute to Mrs. Donaldson at the time of her retirement but nostalgic at the loss of a colorful and delightful staff member."

Dr. Bruce Crook told the group that in the early days of the hospital "we had one instrument that cured patients if they were curable and comforted them if they were not" the "15 or 20 real nurses" who ran the hospital, among them Mrs. Donaldson.

Hospital administrator Phillip Richard, director of nursing Carrie Marshall and obstetrics-gynecology unit co-ordinator Dorothy Taylor also spoke and a presentation of gifts, including a "memory" book of photographs and documents, was made by Dr. Robert Allore.

Funeral Directory

JOHN R. BUSH
Funeral Home
968-5588
Belleville Chapel
Trenton Chapel

GRANT
Funeral Home
98 FRONT STREET N.
Belleville
ALLAN VANCLIEF, Director
968-8119

JONES-ROWE
FUNERAL HOME
Donald A. Jones
Frankford 398-6400

MACKENZIE
Funeral Home
Madoc, Ontario, 473-2833
James Daniels — Director
Serving The Madoc and
Central Hastings Area

O'Brien-Steele
Funeral Home
30 Moira St. West
Belleville
968-6968
(Serving All Faiths)

Pinkston and
Luscombe
FUNERAL DIRECTORS
49 VICTORIA AVENUE
(At Church Street)
968-5735

RUSHNELL
Funeral Home
392-2111
Locally Owned and
Operated

THOMPSON'S
Funeral Chapel
Since 1883
Family Owned and Operated
28 Everett — 962-8651

DEATHS

COLEMAN, B.A. Rev. C. W. (Ted) (former minister of Holloway Street United Church, Belleville) of R.R. 2, Stirling, (River Road) at the Belleville General Hospital Thursday evening, May 8th, 1975, in his 60th year. Beloved husband of Reta Fleming. Dear father of John Coleman of Ajax, Ontario. Predeceased by 1 daughter Mary Elizabeth. Loving grandfather of Mary Lynne, Scott, Lorraine and Susan. Dear brother of Mrs. Ross (Eva) Bruce and Mrs. Douglas (Doris) Fry both of England.

Friends are invited to call at the Thompson Funeral Chapel, 28 Everett Street, Belleville. Visitation from Saturday afternoon. Funeral services will be held in St. Paul's United Church, Stirling on Monday, May 12th at 1 p.m. Rev. John May officiating.

Interment Cannington Cemetery.

At the request of the family the casket will be closed.

Memorials to St. Paul's United Church building fund would be appreciated. My9-2t

---

COOK, James M. — At Belleville General Hospital Wednesday, May 7, 1975, in his 71st year. Son of the late Mr. and Mrs. James S. Cook. Beloved husband of the late Helen Kinsander. Dear father of Robert Cook of Rome, New York. Brother of the late John William Cook.

Mr. Cook is resting at the Pinkston and Luscombe Funeral Home, 49 Victoria Ave. at Church St. Visitation from Friday at 10 a.m. Services will be held in the Chapel Friday, May 9 at 2 p.m. Rev. A. L. Sutherland officiating.

Cremation. My8-2t

DOWDELL, William John — Of 38 Glen Road, Belleville, passed away at Belleville General Hospital on Tuesday, May 6, 1975, in his 59th year. Son of the late Mr. and Mrs. John Dowdell. Beloved husband of Myrtle Emma Kirby. Dear father of David at home. Brother of George and Arthur, both of Toronto, and Mrs. Lloyd (Evelyn) Madison of Shannonville, Mrs. Douglas (Dorothy) Ellis of Belleville. Predeceased by sisters Christine and Isabel.

Mr. Dowdell is resting at the John R. Bush Funeral Home, Belleville Chapel, 86 Highland Avenue, Belleville. Service in the Chapel on Saturday, May 10th at 10 a.m. Reverend Alfred Poulter officiating.

Masonic Service will be held Friday, May 9th at 7.30 p.m. Trent Lodge No. 38.

Interment Lonsdale Cemetery.

In lieu of flowers, donations to the charity of your choice would be appreciated by the family. My7-3t

---

DUFF, Marjorie Faye — At the Toronto General Hospital Wednesday, May 7, 1975 Faye Jackson (formerly of Deep River, Ont.). Wife of Robert M. Duff, Toronto. Dear mother of James Duff, Calgary, Alberta and Richard Duff of Toronto. Loving daughter of Orval Jackson, 30 Gore St., Stirling and the late Vera Diamond Jackson.

Mrs. Duff is at the Funeral Home of G. E. Hogle, 43 Mimico Ave., Mimico today, Thursday from 2 - 9.30 p.m. then at the Hogle Funeral Home, 57 James St., Stirling, from Friday, May 9, 2 p.m. for funeral service Saturday at 1.30 p.m.

Interment Mount Pleasant Cemetery, Campbellford.

Memorial contributions to the Canadian Cancer Society would be appreciated. My8-2t

---

O'NEILL, Mabel Alberta — Of 11 Point Street, Belleville, passed away at her residence, on Friday, May 9, 1975. Dear wife of John O'Neill and dear mother of Marlene (Mrs. Robert Armstrong), Belleville, and Mary (Mrs. Fred Kelly), Lions Head, Ont. Sister of Jean (Mrs. Murray Spencer), Campbellford, Harry Poole, Campbellford and Robert Poole, Belleville.

Mrs. O'Neill is resting at the O'Brien - Steele Funeral Home, 30 Moira St. West, Belleville.

Funeral arrangements to be announced. My9-2t

Levi's

Visit Villagers

Angus Duffy, Belleville and Basil Smith, Carrying Place, talk with three generations of Italian villagers at San Tomasso, Italy, during Veterans Affairs pilgrimage in April. Both men served with the Hastings and Prince Edward Regiment. (DVA Photo)

Wellington Gets Sport Grant

By MARG. HAYLOCK
Staff Reporter

WELLINGTON — A $1,163 grant has been made to Wellington Village in payment of 25 per cent of the cost for installation of lights for a baseball diamond and grading and constructing a second diamond at Wellington Athletic Field.

The announcement was made Thursday by James Taylor, MLA Prince Edward — Lennox.

Mr. Taylor also advised that tenders will be advertised for the supply and delivery of trees and shrubs for grounds improvement at Prince Edward Heights, Picton. The work will be completed by June 10.

Old Church Made Centre for Elderly

FRENCHMAN BUTTE, Sask. (CP) — As people get on in years, they like a little company and a group of pensioners in this farming community 155 miles northwest of Prince Albert have put in several months of hard work this winter to fill that need.

Vera Jarvis, who says she would be angry if anyone asked her age but admits to being more than 80, is president of a committee to restore a small church which will be used as a community centre for the elderly and will also be made available to other community groups as a meeting place.

"You can't miss it," she said in a telephone interview.

"It's right as you come down the hill into town. It's the first thing you see."

The 25-year-old Roman Catholic church, about the size of a small bungalow with a steeple, was never fully finished by its small congregation and fell into disuse because there weren't enough people to support it, she said.

It was sold to a group of Anglican church women.

The church tended to be cold and drafty until about 10 pensioners took down partitions, lowered the ceiling, installed new lights, put down a carpeted floor and refinished the kitchen with the help of a professional carpenter, who Mrs. Jarvis said gave much of his time and effort for nothing.

The group worked steadily from December onwards and still has a bit left to do, especially to furnish the place and outfit it with game tables and a carpet bowling area.

The work was made possible by a $2,700 New Horizons grant from the federal government.

Mrs. Jarvis said the committee had planned to remove the steeple when the weather got better but is considering just taking off the cross and using the money for equipment instead.

The local pensioners' club has a membership of about 40 with the oldest member about 88. Most are from area farms and nursing homes.

The group is spread out in the country but everyone manages to get into town for the activities and Mrs. Jarvis said recently she was "sitting with four girls who were all nearly 80 and you'd think they were four young teen-agers, they were having such a good time."

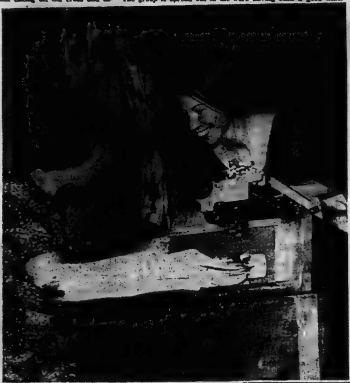

Most Active Stocks

TORONTO

As 11:00 a.m. report from the Belleville offices of Pitfield, Mackay, Ross & Company Limited, 180 Front Street.

Follows: stock, number of sales, last sale price and change.

INDUSTRIALS

Oshawa Wholesale "A" 37,200, 5½, up ¼
Cdn. Ind. Gas 3,000, 7¼, down ¼
Versatile Manufacturing 4,700, 9, no change
Alcan Alum. 4,150, 23½, up ¼
Int'l. Nickel "A" 4130, 26½, up ⅝

MINES

Mindamar 26,267, .32, up .04
Woodsreef Mins. 22,704, .22, up .03
Dominion Expls. 5,000, .24, up .02
New Kelore 4,000, .30½, up .01½
Giant Mascot 3,200, .75, up .02

OILS

Sunningdale 4,550, 5½, no change
Alta. East Gas 2,700, 8, no change
Pan Ocean 3,100, 13⅝, no change
Oakwood Pet. 2,000, .98, no change
West Decalta 1,000, 5¼, down ¼

DEATHS

SMITH, Percy Jack — At Toronto on Thursday, May 8, 1975. Jack Smith of Madoc, in his 57th year. Beloved husband of Laura Elizabeth Williamson. Dear son of the late Allan and Ottie Smith. Dear brother of Laura (Mrs. P. Archard) of Belleville, Murray of Madoc; Douglas of Eldorado; Sadie (Mrs. Ed Armstrong) of Madoc; Reta (Mrs. J. C. Moore) of Belleville; Ruth (Mrs. T. Burnside) of Madoc. Dearly loved by his nieces and nephews.

Mr. Smith is resting at the MacKenzie Funeral Home, Madoc from Saturday, 2 p.m. Service will be held at the Wesleyan Methodist Church, Madoc, on Monday, May 12 at 2 p.m. Reverend L. Mack and Dr. J. S. A. Spearman officiating.

Interment Lakeview Cemetery, Madoc. My9-2t

Play in Napanee

Belleville Theatre Guild performers Joanne Cunnington and Sharon Poitras appear in a scene from You Can't Take It With You which opened Wednesday night at Lennox Theatre, Napanee. The show will run for eight performances, until May 17. Other Belleville performers are Steve Bone and Tigger Jourard and director is Loyalist College's Ted Bairstow.

Toronto Stock Exchange

11 a.m. stock prices provided by
PITFIELD, MACKAY, ROSS & COMPANY LIMITED
180 Front Street - 968-6771

Abitibi	9⅝	Domn. Textile	7⅝	Nthn. Electric	23¾
Alcan	23½	Domtar Ltd.	21½	Pac. Pete	27⅞
Algoma Steel	26⅝	Dylex Ltd.	7⅝	Pan Ocean	13⅝
Argus Corp. C	14⅝	Falconbridge Cop.	6½	Pine Point	32
Bk. of Mont.	15⅝	Falconbridge Ni.	37½	Pitts Eng. C	6⅝
Bk. of N. S.	42½	Fodex Systems	230	Prem. Cable	7½
Baton Broadcst.	7⅝	Ford (Canada)	60½	Ranger Oil	19
Bell Canada	43½	GMC	43⅝	Rio Algom	25
Bramalea	5⅞	Genstar	18½	Roman Corp.	13½
Brascan A	13½	Guaranty Trust	3⅝	Royal Bank	31½
BC Forest	15½	Gulf Canada	22½	Ry. Trust	22½
BC Telephone	49⅝	Harding Carp. A	3⅝	Scot and Y Hold	200
Brunswick Mns.	410	Hollinger Mns.	26	Scott's Rest.	6½
Camflo Gold	12½	Home Oil A	26½	Shell Cda.	17
Canada Cement	10½	Hudson Bay Co.	17⅝	Sherritt Gordon	8⅝
Cdn. S. Pete	212	Hudson Bay Mng.	17½	Siebens Oil	8½
Cdn. Cable	14⅝	Hudson Bay Oil	[illegible]	Simpsons Ltd.	4⅝
Cdn. Imp. Bank	24½	Husky Oil	13⅝	Simpsons-Sears	9⅝
CIL	20⅝	IAC Ltd.	18½	Slater Steel	9⅞
CP. Inv. Pfd.	21	Imasco	30	Steel Cda.	27⅞
CPR	13¾	Impt. Oil	29⅝	Texaco Inc.	31
Cdn. Tire A	48⅝	Intl. Nickel	26½	Texasgulf	33⅝
Chrysler Corp.	11	Intprov. Pipe	13	Thomson News	13½
Chum Ltd.	6	Intl. Utilities	11½	Tor. Domn. Bank	42
Cominco Ltd.	29⅝	Kerr Addison	13	Traders A	13⅝
Cons. Bathurst	25	Labatts A	19⅝	Trans-Cda. Pipe	16⅝
Cons. Buildin g	200	Lake Ont. Cem.	235	Union Carbide	21½
Consumer's Dist.	605	Mac. Hunter C	8⅝	Union Gas	7½
Consumers' Gas	13⅝	Mac. Bloedel	23½	United Canso	6⅝
Corby Dist. A	16⅞	Massey-Ferg.	17½	Victoria and Grey	26⅝
Craigmont Mns.	405	Microsystems	230	Villacentres	310
Crush Intl.	6½	Moore Corp.	40½	Walkers W A	21⅝
Denison Mns.	47½	Noranda A	35½	Westcoast Trans.	21½
Dome Mns.	48½	N. and Cen. Gas	11	Weston	20½
Dofasco	24				

HOGLE FUNERAL HOME
STIRLING 395-2424
LARGE ACCOMMODATIONS AND PARKING

Firemen Blame Vandals For 2 of 3 Alarms

TRENTON — Vandals are blamed for two of three minor outbreaks local firemen were called out to deal with last night.

Fire burning at an overhead door in a building on Bay St. formerly occupied by Trenton Machine Tolls needed particular attention before it was extinguished. An investigator with the department is working on he possibility of vandalism in this incident.

No serious damage resulted from a smokey chimney fire at Doug Herrington's home at 190 Reid St. The trouble was traced to a bird's nest in the flue which caught fire when the fireplace was lighted to add warmth to the premises.

Smoke from a bonfire set in Centennial Park created considerable nuisance for park visitors until a fire truck arrived on the scene with a tank full of water to douse the source.

Impaired Driving Charge Follows Dunk in River

A 26-year-old Belleville man has been charged with impaired driving and with having more than 80 milligrams of alcohol per 100 millilitres of blood following an incident in the downtown area Thursday.

A city police spokesman identified the man as Lawrence Vance of 60 Murney St.

The spokesman said a 1975 Buick was westbound across a lot at the rear of the Belvedere Hotel and B and D Motors on Front St. when it went out of control, careered off a couple of trees and ended up about 15 feet in to the Moira River.

Both occupants of the car, including a passenger identified by police as Jack McKay, 44, of the Belvedere Hotel, were uninjured.

The accident occurred at about noon and the car was removed about an hour later. Police said both occupants remained in the car until Belleville firefighters arrived to rescue them. The car was not damaged.

Police said Vance's first appearance in criminal division of provincial court will be May 26. The investigating officer was Constable Tom Burkitt.

Funerals

FRANCIS RIVERS
Oshawa — Tweed

Native of Tweed, Francis Rivers died in Oshawa General Hospital April 26 as the result of a traffic accident. He was 38.

Son of James Rivers and the former Kathleen Hopkins, Mr. Rivers was born at Stoco and is survived by his wife, the former Margaret Erwin and six children: Terry, Rosemary, Robert, Paul, Linda and Jamie, all at home and brothers and sisters Mrs. Vince (Noreen) Lynch, Tweed; Rose Marie Rivers, Toronto; Mrs. John (Vera) Farrell, Belleville; Mrs. Benedict (Sheila) Hunt, Bothwell; Mrs. Ed (Helen) Whelan, Tweed; Claire Rivers, London, Ont. and Mrs. Gerald (Sharon) McWilliams, Bowmanville.

Mr. Rivers was a transport driver for 22 years in Tweed and Oshawa.

Funeral mass was from the Cassidy Funeral Home, Tweed, to St. Carthagh's Roman Catholic Church where mass was conducted by Msgr. C. E. Baker Monday, April 28.

Bearers were Fred Thompson, Gary Ion, Orville Erwin, George Moraw, Dan Golan and Dick LaVallee.

MRS. SHEILA ALICE KRASZEWSKI

The funeral mass for Mrs. Sheila Alice Kraszewski was celebrated May 7 in St. Michael's Roman Catholic Church. Rev. Ken Stitt conducted the service with burial in St. James cemetery. Prayers at the grave side were conducted by Rt. Rev. J. P. Sullivan and Rev. Charles Gazeley.

Bearers were Bill Muir, Len Kraszewski, John Dinning, Ian Linton, Len Stepanick and Brian Scott.

MRS. EVELYN ELGIE

The funeral for Mrs. Evelyn Elgie was held in the chapel of the Thompson Funeral Home May 3, at 3:15 p.m. Rev. Clare Kellogg conducted the service with burial in Stirling Cemetery.

Bearers were Leonard May, Bob Copeland, Blondie Clark, Doug Drewry, Rev. James Spearman and Ray Scott.

Newsmakers

Graham on Board

TWEED — Village council here has been notified that Dick Graham of the Kiwanis Club of Tweed will represent the service organization on the village parks board.

Japanese Bones Will Be Exhumed

BOMBAY (CP) — A large number of Japanese have arrived in India to collect the remains of their countrymen who were killed in northeast India during the final stages of the Second World War.

The visitors will also pay homage to the memory of Indian nationalist soldiers who died in the same area fighting the British forces.

Heading the Japanese team is Gen. J. Fujiwara who played a key role in the Japanese attempt to capture northeast India in 1944 with the help of the Indian National Army of Subas Chandra Bose, a former chairman of the Indian Congress Party.

The team includes 13 Japanese war veterans and the sons of eight Japanese soldiers who died in the fighting.

Now honored by the Indian government as a national hero, Bose fled from British custody in 1940 and arrived in Berlin via Afghanistan and the Soviet Union. Reaching Singapore after its capture by the Japanese, he began organizing a liberation army.

Fujiwara's visit has aroused great interest among Indians because of any vital information he might provide about Bose's fate.

The official Indian and Japanese position is that he was killed in a plane crash in Taiwan while trying to reach Tokyo after the Japanese surrender in Southeast Asia. Some Indians believe he might still be alive.

One theory current in Bose's native state of Bengal is that he is being held prisoner by the Russians in Siberia.

Fujiwara so far has said only that it was a privilege to work with the Indian nationalist leader.

A member of the visiting Japanese team said: "We will dig up the remains, which will be cremated with proper religious ceremonies. The ashes will then be collected and taken to Japan to be handed over to the relatives of the dead."

The Indian government is treating the visiting Japanese as state guests.

"The gesture will bring India and Japan closer," said General Fujiwara.

9½% can make you rich

Interest rates change but one financial fact is constant . . . if you keep your money where it earns high interest, your money will end up keeping you. Guaranteed Investment Certificates make your money grow rapidly. Bring your savings today to Victoria and Grey.

Member Canada Deposit Insurance Corporation

VICTORIA and GREY
VG
TRUST COMPANY SINCE 1889

175 Front St. 962-6417

Stop Baldness
Free Scalp Clinic in Belleville on Sat., May 10 Only

BEFORE AFTER

CLINICALLY TESTED & GUARANTEED
Amazing Discovery For Hair and Scalp
(Aid to improve condition of scalp)
ACT NOW!
MEN-WOMEN
"Save Your Hair"

DON'T RESIGN YOURSELF
This internationally famous expert urges that you do not resign yourself to baldness unless you are already bald. Your only obligation is to yourself — to free your mind about hair loss, dandruff, itching or other scalp disorders.

GET THE FACTS
If your condition is "hopeless" he will tell you so frankly. About 5% of those he examines are hopeless. Otherwise he'll tell you what's wrong with your hair and scalp, what can and should be done about it, how little time and money will be required to put your scalp in condition to grow healthy hair again.

DOCTOR'S AMAZING DISCOVERY for HAIR AND SCALP
DANGER SIGNS
—EXCESS HAIR FALL —HAIR TOO DRY OR OILY
—DANDRUFF —ITCHY SCALP

Hair and Scalp Specialists will be holding free hair and scalp clinics at HOTEL QUINTE on SATURDAY, MAY 10 only, between the hours of 2 p.m. and 8 p.m.
All examinations are given in private, there is no obligation. No appointment needed. Ask the desk clerk for Mr. Davis' suite number.

INTERNATIONAL HAIR
& SCALP INSTITUTE
P.O. BOX 341, RICHMOND, B.C.

ONTARIO ENERGY BOARD

PUBLIC HEARING

ONTARIO HYDRO RATES FOR 1976

TAKE NOTICE that the Ontario Energy Board will hold a public hearing commencing June 9, 1975, at 9.00 a.m. at the hearing room at the Board offices at 14 Carlton Street, Toronto, in order to consider a proposal by Ontario Hydro for an increase in its bulk power rates on January 1, 1976.

The Board has made a procedural Order dated May 2, 1975, which sets out the procedures which govern the filing of interventions, submission of evidence and a pre-hearing conference. Copies of the Board's procedural Order, the reference from the Minister of Energy under Section 37a of The Ontario Energy Board Act, to which is attached the proposal of Ontario Hydro, and this Notice of Hearing are being served, by direction of the Board upon Hydro's industrial customers having an average annual power demand of 5,000 kilowatts or more and to municipal corporations and municipal electric commissions. Copies of the Order, the reference and the proposal may be obtained by other persons from the Secretary of the Board on request.

The public pre-hearing conference will be held by Board counsel and Board staff at the Board hearing room on May 22, 1975, at 2.00 p.m. in order to assist interested persons in better understanding the issues and in order to discuss any problems relating to the filing of interventions, the preparation of evidence and the general procedures to be followed during the hearing.

Ontario Hydro must file its evidence in support of the proposal in writing with the Board by May 15, 1975. By Board Order Ontario Hydro is to provide the bulk power customers referred to above with a copy of the evidence upon request. In addition, copies may be obtained by any interested person upon request to the Secretary of Ontario Hydro, at 620 University Avenue, Toronto, upon payment of $10.00 each to cover the cost of reproduction. Copies will be available for inspection at the Head Office of Ontario Hydro at Toronto, and at its Regional Offices at the cities of Barrie, Belleville, Hamilton, London, North Bay and Thunder Bay and the Borough of North York.

Any person wishing to make a submission to the Board or to participate in the hearings shall on or before June 9, 1975, file personally, or send by registered mail to the Secretary of the Board and to Ontario Hydro, a written notice of such intention containing a concise statement of the facts from which his interest and the nature and scope of his intended submission or other participation may be determined, the name of his counsel, if any, and the address to which communications to him should be sent.

If any person notified does not attend at the hearing, the Board may proceed in his absence and he will not be entitled to any further notice in the proceedings.

DATED at Toronto this 2nd day of May, 1975.

ONTARIO ENERGY BOARD
Ivy C. Fidler
Board Secretary

Clean Sweep Returns

FRANKFORD — After a three-year break, Operation Clean Sweep will again be swept into the public consciousness this summer as the Lower Trent Region Conservation Authority revives an old program aimed at cleaning the shorelines of the Trent River.

The one-day massive clean-up campaign will be held in August, on a date still to be set by the authority.

Cy Macdonald, water control board chairman, said Wednesday the clean-up program was discontinued the past three years because of high water levels on the Trent River.

Water had risen beyond the normal river bed, said Mr. Macdonald. It made access to the river shallows, where debris collects, difficult.

In the two previous years the clean-up campaign was run - 1970 and 1971 - in May. This year August was chosen because the river water level that late in the summer has stabilized and shallows are exposed.

Operation Clean Sweep is an authority - sponsored, but volunteer operated campaign to clean the shores of the Trent River along its 20-mile length between Rice Lake and Trenton.

The river is divided into 10 regions, each under a single co-ordinator, and is combed by crews of volunteers who remove anything and everything from old tires to tin cans from the river.

The only garbage left untouched by volunteers is that requiring a winch to be moved, said Mr. Macdonald. All refuse pulled from the river is taken to the nearest municipal garbage dump by trucks made available by the volunteer work force.

The haul is substantial, he said. In 1970, about 110 tons of refuse was pulled from the river. The following year, it was 70 tons. He attributed the smaller tonnage in 1971 to the clean-up operation of the previous year.

Mr. Macdonald said an extensive publicity campaign will be mounted about four weeks before the day of the clean-up in an effort to bring out as many people as possible for the work.

He said in the two previous years of the program thousands came out to help. He hopes the same will occur this year.

Planting Program Massive

More than five million seedling trees will be planted in eastern Ontario this spring in a program to turn 8,100 acres of idle and, unsuitable for agriculture, into enjoyable forest.

Administered by the provincial ministry of natural resources, the program will have rehabilitated about 20,000 is done on private land. In the past six years when completed in early June.

During the five-week push, to take advantage of the spring growth spurt of seedlings, 350 men and women are employed as well as hundreds of volunteers.

Quinte-area Scouts, Cubs and Beavers for example, planted nearly 30,000 trees on the property of John Gales near Read on Saturday.

More than half the planting is done on private land. Owners pay approximately a cent a tree and enter into an agreement with the province to maintain the new plantation for at least 15 years.

Pat Atkinson Heads Group

TWEED — Pat Atkinson will head the Tweed and District Figure Skating Club for the 1975-76 season with past president Ev English; vice-president, Joan Bateman; secretary, Cheryl St. Jules and treasurer, Dodie Cournyea rounding out the executive.

Directors are Rita Holmes, Jane Sansom, Monica Maines, Betty McMurray and Betty Brinson. Serving on committee, are Betty McMurray, Donna Meeks and Winona Wray, bingo; Joan Treanor, badges; Merna Witherden and Leona Desjardins, tests; Lillian Nolan, Marj Cassidy and Ruth Cassidy, music; Teresa Donohue, registration; Jane Adams and Carol Norris, publicity; Marg Gray, junior Ralson, and Donna Rivers and Susan McMurray, senior Ralson.

Any call for help to Trenton assistant director of recreation Sharon Gaudaur will be met with quick response by the use of Action Trenton, a 78-page directory of services available to town residents. Listings in the directory, just completed and stacked in piles at Trenton Community Gardens offices, are broken down into 41 categories of various clubs and Quinte area organizations.

New Service Directory Keeps Trenton Informed

By AL ZABAS
Staff Reporter

TRENTON — A directory of services available to Trenton residents is now available in a limited edition of 100 copies to groups and newcomers to town.

Collation of the 78-page booklet was completed by the town recreation department this week and distribution has now begun.

Sharon Gaudaur, assistant director of recreation, said Thursday the directory will be distributed to town service clubs, the Chamber of Commerce, town hall, and a variety of town boards and committees.

The booklet lists organizations and clubs that provide a service in Trenton and the Quinte Area. It is broken down into 41 categories, among them health, recreation, farming interests, women's clubs.

Mrs. Gaudaur said "Where there isn't a Trenton organization covering that type of service, then groups in Belleville have been included."

Originally, the Trenton Chamber of Commerce worked on the booklet before it was taken over by the recreation department. It was based in part on the resource pamphlet produced by United Community Services in Belleville.

It was prompted by repeated requests to the town hall, the Chamber, and the town recreation department from people wanting contacts for various groups in Trenton.

"Up until this book, there wasn't a central source of information," said Mrs. Gaudaur. "We also found that people coming into town wanted to know about various groups."

The directory will be sold at $2 a copy to only those who will daily make use of it. The limited edition presupposes wide distribution.

Most of the work on the directory was done during non-work hours by Mr. Gaudaur.

Director Deno Gettas estimated about $1,000 of voluntary effort was put into creation of the edition.

He said it will be sold only to those individual who have a valid reason for its use, or who will use it continuously.

People who only need several names for groups that prompt their interest can ask the contact people without buying the book, said Mrs. Gaudaur.

No Definite Plans Yet For Gutted Gilbert

TRENTON — No definite plans have been made by the new owners for use of the century-old Gilbert Hotel.

Murray Page, a Toronto lawyer representing co-owners Quinte Realty Ltd. of Trenton, and Triangle Advertising Ltd. of Toronto, said Thursday "There are no definite plans until we know what the insurance prodeedings will be."

Speculation over the use of the hotel, gutted by an early morning fire earlier this year, has been persistant in Trenton since it was announced the hotel had been sold in January.

Mr. Page said the Toronto and Trenton co-owners had plans to refurbish the building and continue its operation as a hotel However, the fire ended such plans.

He predicted definite plans would likely be made in the next six months.

Gerald Weaver, owner of Quinte Realty Ltd, and co-owner of the hotel and its 7,800-square-foot downtown site, confirmed Thursday no definite plans existed for the hotel's use.

"We have many plans for it, but they are so indefinite, said Mr. Weaver. He declined to comment on speculation that the site would be razed and a new three-storey building would be constructed house a financial institution or offices for medical or business professional people.

"Once we get something jelled, the news of the redevelopment will be announced," he said.

The three-story brick building changed hands May 1. No one spoken to Thursday agreed to reveal the sale price.

The hotel was owned by the present owners of the Quinte Hotel, Abraham and Earl Steinburg. The brothers bought the hotel in 1968 for $130,000 and it has subsequently been valued at $340,000.

The building opposite the Trenton municipal building, contains 43 living units, a large kitchen, plus various rooms and lounges. Since the March 11 blaze, later confirmed as the work of an arsonist, it has been unoccupied.

Circus Comes To Trenton

MIDDLETON PARK — The Royal Brothers Circus comes to town Sunday with two 90-minute, 15-act performances under the Big Top at 3 p.m. and 8 p.m.

Tickets for the circus, which will set up its tent north of Highway 2 at the 6-RD road, are available in Trenton for $1.50, but will also be on sale at the circus site.

Ride Sunday

PICTON The Prince Edward Horse and Pony Club will hold a trail ride this Sunday leaving the Way Stock Farms, Milford, at 10 a.m. The ride, originally scheduled for May 4 was postponed because of last weekend's rains.

Are you interested in university courses?

Trent University Offers An Information Evening Wednesday, May 14, 7:00 - 9:00 p.m. Loyalist College, Belleville

Mrs. Erika Pipher will be available to discuss the courses that Trent will offer in and near Belleville during the coming winter session. If you'd like more details, be sure to talk with Mrs. Pipher during Trent's Information Evening.

Each course in the Belleville area will be taught by a full-time member of Trent's faculty.

Entertaining One Week Only!
RAY HUTCHISON
One of Canada's Foremost Artists
at the
SunValley

TIME TO GET THAT PAINT BRUSH OUT AGAIN??
Why not let this be the year for you to stop all that painting by replacing it with our 20 Year Guaranteed Aluminum Siding, Soffit Systems and Eavestroughing.
Call Anytime It Could Cost Less Than You Expect!
BOB WOOD ALUMINUM
AUTHORIZED KAISER DEALER
968-6323 BELLEVILLE 399-2376 WELLINGTON
— COLLECT CALL WILL BE ACCEPTED —

$8,000 Crash at Glenora Ferry

GLENORA — A three vehicle collision causing an estimated $8,000 damage at Glenora Ferry shortly before midnight Thursday has sent four persons to Prince Edward County Memorial Hospital.

Injured were drivers of the vehicles, Steven Leonard, 23, of Picton, who was treated for bruises and released, John Gendron, 51, RR1, Picton, admitted with head injuries, James McNicholas, 40, of RR2, Milford, back and leg injuries. Also injured was Terry Clayton, 24, of Kemptville, who was admitted with back and head injuries.

A police spokesman said the collision occurred when the Leonard vehicle, a 1974 model car, eastbound on Highway 33, went onto the shoulder of the highway, bounced back across the road and collided head-on with the Gendron vehicle, a station wagon, as it was driving off the ferry.

The Leonard car then spun around and struck the front of the McNicholas vehicle with its rear end.

Described by police as a $4,000 write-off, the Leonard car caused an estimated $2,000 damage to each of the other two vehicles involved.

Regions Don't Threaten Museums

PICTON — Prince Edward County has an opportunity to demonstrate that regional government poses no threat to museums says James Gooding, curator of the Prince Edward County Museum in Picton.

Mr. Gooding, speaking to Picton Rotarians, observed museum personnel throughout Ontario have been concerned for their efforts to retain local indentity in the face of regionalization.

He said under regional government townships and counties have lost their boundaries and museum workers fear that their work to preserve community heritages will be lost.

"In Prince Edward we have the opportunity to prove that regionalization, as far as museums are concerned, need not be a bad thing," he commented.

"We can think in terms of greater scope and retain our identity."

Mr. Gooding said Prince Edward County council has shown "tremendous initiative" with the county museum and the development of the Macaulay House adjoining it.

Much also has been done to assist smaller county museums in other municipalities.

The curator said as a boy growing up in Toronto near the Royal Ontario Museum he enjoyed Saturday classes there and the activities of a junior field naturalists' association.

"It gave me an opportunity to work in a milieu that put me in touch with things that were old and a part of natural history," he added.

Mr. Gooding suggested educational opportunities should be developed at the Prince Edward County Musem.

"We will provide the space if anyone in the community wants to train them (the students) in educational things," he said.

Mr. Gooding briefly outlined summer plans for the county museum including a special display on Queen Victoria to be exhibited from May 19 to 24.

He said the exhibit probably will be unique in Canada and will focus on Victoria the woman.

"She was just a tremendous person," noted the curator.

A display of armor also will be on view at the museum, probably in late August.

Mr. Gooding said most of it will date in medieval times although some will be shown up to the time of Cromwell. The armor will be loaned in part by collectors and in part by the Royal Ontario Museum.

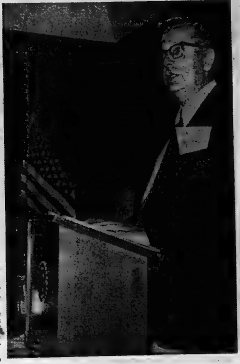

No Threat

James Gooding, curator of the Prince Edward County Muséum, says regional government need not pose a threat to museums where emphasis is on preservation of local identity. Although Prince Edward still operates under a two-tier system of government, museum workers efforts would not be lost should a switch to a one-tier system take place.

Metcalfe Curator

PICTON — A former curator of the Prince Edward County Museum, Rose Marie Metcalfe has been named curator of the Mariners' Park museum this year. Miss Metcalfe will staff a small building housing a wide variety of marine artifacts.

Information Available

PICTON — Mayor Donald King this week told the Prince Edward Chamber of Commerce tourist information centres should be established throughout the county with the assistance of merchants in rural communities.

He said folders could be placed in country stores and possibly on weekends an information wicket could be staffed by a Chamber of Commerce member.

Deno Gettas Gets Award

TRENTON — Town Parks and recreation director Deno Gettas has been awarded a certificate of merit by the Ontario Red Cross Society for a 15-year voluntary involvement with the society's water safety examination and instructors program.

He was presented with the award at the society's provincial conference at Queen's University in Kingston this week.

Nannyberry Unfamiliar

PICTON — Restoration plans for the Macaulay House adjacent to the Prince Edward County Museum involve getting back to nature.

The project calls for duplication of the original landscaping and one of the requirements is Nannyberry trees. Curator James Gooding confesses he is unfamiliar with the species.

Education Brief Sent

BLOOMFIELD — A brief, outlining a proposed county oriented program of Community Education has been forwarded to teachers and community leaders by the Prince Edward County Board of Education.

Purpose of the brief is to survey the county as to interests and needs so that a suitable program may be initiated. Co-ordinator for the program is Susan Greetham who has been established in the program through a Ministry of Education grant.

Some of the topics which recipients of the brief are asked to review include a history of the county, agriculture in the county, government education, county industry, theatre and arts, conservation and the environment.

The brief states that the program will not require registration, nor will fees be charged.

Picton Picks Up

PICTON — Spring clean-up week will be held in Picton May 12 to 16 with special collections for rubbish, brush and lawn rakings.

The public works department has requested residents not to dump loose materials in the streets. All refuse should be properly boxed or bundled.

PARKDALE BAPTIST CHURCH
BELLEVILLE, ONTARIO
Saturday, May 10th, 7:30 p.m.
Come and enjoy an inspirational evening of sacred music presented by a 40-voice choir from Ontario Bible College, Toronto.

GARDEN WORLD Ltd.
Professional
LANDSCAPING
CARE FOR YOUR LAWN THE
"NUTRITE" way – 1.5¢ sq. ft.
FOR THE ENTIRE SEASON
● SODDING ●
Educated and Experienced Horticulturists
— CALL FOR FREE ESTIMATES —
GARDEN WORLD Ltd.
ASK OPERATOR FOR ZENITH 25080
STIRLING 395-2275
P.O. BOX 40 FOXBORO

ANNOUNCEMENT
J. I. CASE CO. . . . . The Tractor Specialists . . . ANNOUNCES
A FULL CASH REBATE
DIRECT TO THE FARMER
YES SIR, THE CASE CO. MAILS A CHEQUE TO YOU
OF $400. ON THE PURCHASE OF A
DAVID BROWN 990 OR 995 TRACTOR
OR $500. ON THE PURCHASE OF A
DAVID BROWN 1210 OR 1212 TRACTOR
THIS OFFER GOOD UNTIL MAY 31st, 1975
FOR THE BEST TRACTOR DEALS TODAY CALL
Peterick Equip. Co. Ltd.
DEALER FOR THE BELLEVILLE AREA
DAVID BROWN
HWY. 401 & WALLBRIDGE RD., BELLEVILLE, 962-1366

SHOP
KELLY'S
DRUG STORE
FOR YOUR
LOVELY MOTHER'S DAY
Gifts
● Cards
● Boxed Writing Paper
● Boxed Chocolates
● Assorted Candy
● Wallets ● Watches
● Brushes
PLUS MANY MORE ITEMS TO CHOOSE FOR MOM.
KELLY'S DRUG STORE
"YOUR PARCOST DRUG STORE"
● OPEN 7 DAYS A WEEK TO 9 P.M.
● Citywide Delivery ● Use Your Chargex
● Plenty of Free Parking ● Sub Post Office
411 BRIDGE ST. EAST DIAL 962-3388

The Intelligencer
Intelligencer Established 1834 — Ontario 1870
Published Daily by The Canadian Newspapers Company Limited
45 Bridge St East, Belleville, Ontario, Canada
GERALD A. MORTON - Publisher H. MYLES MORTON - General Manager
M. H. SWITZER, Managing Editor; W. L. B. McCULLAGH, Editorial Page Editor
E. J. WILLIAMS, Advertising Manager; B. S. LAVOIE, Circulation Manager

The Abortion Debate

The great abortion controversy continues, and in any renewed discussion of the subject, it is appropriate to start with the equally controversial topic of sex education.

Ontario health minister Thomas Wells was right when he said recently that while not questioning the sincerity of those who believed the topic one for the home, "I think we have our heads in the sand if we stand back and blithely say to ourselves that the schools have no role to play."

The minister had announced a new high school curriculum for health and physical education that would place increased emphasis on the study of human sexuality. At the same time he encouraged more dialogue on the subject between parents and their teenagers.

Consider in this vein what has been described as "a pathetic set of myths" in the lives of teenagers, with regard to sex, discussed at a recent conference on the family at York University.

Dr. Martin Wolfish, assoc. the University of Toronto, referred to it as Russian roulette with regard to birth control, the teenagers offering such bizarre explanations as: "It couldn't happen to me . . . I trusted my boyfriend; I kept my eyes open all the time . . . it doesn't happen to nice girls . . . nice girls don't use the pill." The boys meanwhile regard use of a male contraceptive as an insult . . . "except to keep away VD — it's for dirty girls."

Such is the extent of the problem in this "anything goes" society, that so many youngsters simply don't know the full facts, or do not grasp the consequences of their actions at the sexual level.

What are these consequences? The overriding one, according to Dr. Wolfish, is that a generation of emotionally starved people — the offspring of unmarried teenagers who decide to keep their babies instead of placing them for adoption — may result.

As for abortion, Protestant clergymen, in a recent letter to The Montreal Gazette, supported Justice Minister Lang's efforts to uphold the existing abortion laws. But the medical profession, which bears the brunt of the problems associated with the "new morality," is between the devil and the deep blue sea.

In a statement to The Ottawa Journal's Karin Moser, Canadian Medical Association communications director Doug Geekie, said: "The CMA is sick to the teeth of having to decide on which grounds other than medical ones, the public or the representative government wants to sanction a therapeutic abortion."

Then there are the Planned Parenthood people, such as Mary Mills, executive director of the organization in Ottawa, who said in a recent letter that "prevention is the key," adding: "Hopefully, all those opposed to abortion are in favor of safe, effective birth control."

Certainly all concerned must face facts and accept the prevailing behavioral patterns of society. The natural functions of men and women are unalterable; at the same time, if social mores are changing in a manner that threatens the moral and emotional structure, then society is correct in sanctioning such measures as sex education in schools and/or measures of birth control.

Housing in Doldrums

With housing starts down throughout Hastings county, this is a time to reflect once again on the balky nature of the industry and of Government policy.

There has seldom been a time in the past decade that housing has not been the target of complaint and hand-wringing, both as to supply and quality.

One of the latest to rail against the situation is Whitby Mayor Des Newman who has charged that the industry is facing considerable chaos due to an "incomprehensible maze of government bureaucracy and the welter of unrelated initiatives and programs."

Mr. Newman wants the province to cut through the tangle with a comprehensive strategy setting out a population distribution pattern for the province. This would be followed by an outline of required servicing for areas where population would be directed.

Beyond that again, the Mayor envisages an industrial strategy to produce a balanced economic base to offset the accelerated housing program.

If all this seems like pie in the sky, it is nevertheless a plan of action which, if implemented, coud help lift housing out of much-needed accommodation.

Houses are beng built; but the supply is far from meeting the demand. Again, the cost of those that are being built is often beyond the reach of many — a situation compounded by inflation as well as scarcity of mortgage money.

Indeed, Mayor Newman sees a relationship between "the very harsh housing market," the uncertainty of the economic situation and the desire of people to have children.

He says the province's very low birth rate — lower even, he claims, than during the Depression — reflects disillusionment and uncertainty about the future.

An election is anticipated this year, and undoubtedly housing will be one of the issues. This being so, it would not be surprising if the Government tries to inject new life into this sagging and important facet of the social and economic scene.

Royal Commission Probe

The provincial royal commission established to investigate violence in the media, and particularly television, has been given further balance and authority with the addition of Toronto newspaper columnist Scott Young and provincial family court judge Lucian Beaulieu. They will join former federal cabinet minister Judy LaMarsh in the study.

Of the two new members, perhaps Mr. Young is the best known. Anyone familiar with his work know Mr. Young as a family man who has travelled widely and who writes with insight and compassion. And with equal facility whether he is dealing with human frailty in general or with such topical subjects as hockey.

Together with Judge Beaulieu, he undoubtedly will bring to bear, along with Miss LaMarsh, wide experience of the human condition and a keen perception of cause and effect where the dramatising of violence through the media is concerned.

A Poor Mix

To the presumably harmless "coffee . . . tea . . . or milk" syndrome, add now the possibly sinister, from a health standpoint, "coffee . . . cheese . . . and bacon" element.

British scientists are saying a constituent of coffee might be responsible for converting preservatives in cheese, corned beef, ham and other pork products into cancer-causing agents.

It looks as if a fatalistic attitude toward life is increasingly necessary today.

Labor's Obstacles to Voluntary Wage-price Restraints

By VINCENT EGAN

Business and Consumer Affairs Analyst

Thomson News Service

Just back from Europe, Finance Minister John Turner is once again busying himself with a near-hopeless scheme for wage and price restraints.

The plan has reached the stage at which he has tentatively suggested an 12 per cent voluntary limit on wage increases.

But there has been nothing tentative about organized labor's immediate dismissal of the suggestion.

That's hardly surprising. The labor movement has never given the government any reason to think it would agree to any guidelines or restraints on wage increases.

On the contrary, Big Labor has forcefully rejected them time and again.

The fact that Messrs. Trudeau and Turner are continuing to pursue a program of voluntary restraint (which failed in Canada in 1970, and is obviously failing in Britain now) seems to mean only one thing—that our leaders can't think of anything else to do about inflation.

Inflation has been with us, to a degree, for the past 30 years. For some lucky groups—near-monopolistic businesses and strongly organized labor—it has been the best thing that ever happened.

(One simple example: Professional hockey merchandisers have multiplied their ticket prices, while players have multiplied their incomes).

But in the 1970s, inflation has been taking on the dimensions of a human tragedy for countless Canadians on relatively fixed incomes. Retired workers have no bargaining power.

It is fast becoming a tragedy for the national economy as well. Canada is in a recession (that is, economic growth has been stopped for more than six months), our export trade is in a slump, business failures are probably high (the official figures have been strangely delayed) and unemployment is high and almost certainly going higher.

Corporate profits were off sharply in the first quarter of this year, as reported here a few days ago.

First-quarter 1975 wage settlements, according to newly published figures from the federal department of labor, produced average annual increases in base rates of 16 per cent, compounded. This is an average of 60 settlements in industries covering more than 500 workers.

In 20 of these 60 settlements, employers agreed to increase wage rates periodically in direct proportion to the increase in the cost of living—and to pay increases averaging 15.9 per cent, over and above the cost-of-living allowance.

Let it be granted that any finance minister, confronted with the powerful thrust of 1975-type inflation, faces an almost superhuman task in trying to keep it from ruining the economy—especially when certain strong groups are profiting so handsomely from it.

Our government, obviously has never felt that it had the public support that would be needed to make voluntary restraint—or even mandatory controls—work effectively.

But Messrs. Trudeau and Turner should consider the possibility that they have been misreading the public's mood, and that the real voice of the public has been drowned out by the strident voices of the pressure groups.

Appeasing the few and ignoring the many may be an easy—if temporary—way out. But it increases the risk that inflation will finally burst out of control.

When that happens, societies have been known to collapse.

It would be far better to deal with inflation realistically, today, even at the expense of some short-term political unpopularity, than to go on courting economic disaster.

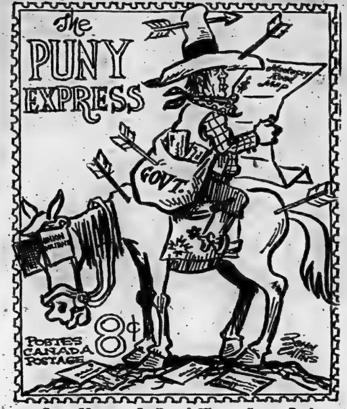

Great Moments In Postal History Stamp Design

Mindszenty's Death Is a Reminder Of 1956 in Rejuvenated Hungary

By JOHN D. HARBRON

Foreign Affairs Analyst

Thomson News Service

The death of the intransigent and very old Josef Cardinal Mindszenty at 83 is a personal reminder, as well as changing events in his native Hungary, of the radical shift in events in his home land since the freedom fighters' revolution of late 56.

The doughty and ultra-conservative cardinal continued to represent an irredentist view of Hungary, (given the fact it has been Communist-ruled since 1948), which became more and more out of touch with reality.

Even the Vatican was deeply enough concerned with his deterministic views to demote him as Primate of Hungary within the hierarchy of cardinals and archbishops. This was an unheard-of move for a prelate representing the Roman Catholic Church in a Communist state, but especially the long-imprisoned and embattled Hungarian one.

The fact is that Hungary, more than any other nation in the still-Soviet-dominated Eastern Europe, is emerging as a partial bourgeois state, externally at least looking very much like the pre-war Hungary the ancient cardinal never forgot.

The basis for this is rejection by the Hungarian Communist regime of the unworkable, rigid and inefficient centrally-planned economy. In its place came the so-called NEM, "new economic mechanism," which in our terms means the introduction of the limited market economy of the capitalistic world.

Hungary is a physically small country, smaller since 1946 than during centuries of her past and imperial history. And presumably the imposition of the market economy is easier to bring about than in a more geographically ample Poland, or a politically more Stalinist East Germany.

Budapest today is a city of smart shops, chic fashions, gourmet restaurants and with Hungarians of style and money-making ability again with their own places in the country.

This compares to a drab and beaten-down Prague, and victim to a harsh Communism manifestly unpopular even in the USSR, or to Warsaw in lesser vein, since that tragic city is still rebuilding 30 years after the Germans flattened it.

The reasons for Hungarian recovery are related to the success of the NEM, establishing a realistic price policy for consumer and exportable goods as well as to the style and approach of Hungarians in general.

They could not be put down by Russian tanks and secret police in 1956, though they lost the political battle then, and have risen again to upset and possibly to overthrow the Russian-imposed economic system.

Not everyone in the People's Republic of Hungary bought the "new economic mechanism," not the working classes, nor the Hungarian Socialist Workers' Party (the country's Communist Party) who have largely sat back and watched the change.

At the same time, Hungary's leader, the ailing Janos Kadar who took over after the bloodbath of 1956 said during a recent visit of Soviet Communist Party leader Leonid I. Brezhnev, that "the old one (dictatorship) the proletarian dictatorship, will persist."

Comrade Brezhnev, ill and perhaps in trouble himself at home replied that Kadar and company were doing a good job, or words to that effect, during the 11th party congress of the Hungarian Communists.

Of course the Russian people want more consumerism, less space rocketry and capital plant expansion.

The Hungarian model, experiment or whatever you call it, is not only being watched in the socialist bloc, but copied, and most avidly by the once coldly ideological East Germans.

LOOKING BACKWARD

GLEANINGS FROM OUR FILES OF BYGONE YEARS

20 YEARS AGO

May 9, 1955.

At the Grier Street plant of J.J. Cash (Canada) Limited, Belleville, looms are working to meet an order for 30,000 special shoulder badges which will be the official uniform insignia worn by all scouts and leaders attending the world scouting jamboree at Niagara-on-the-Lake in August. When ready, the badges will be shipped to Ottawa, where they will ultimately be distributed among Scouts of 56 nationalities. The company, one of only four of its kind in Canada, specializes in narrow-fabric weaving, and turns out woven insignias for all Canadian scouting troops.

30 YEARS AGO

May 9, 1945.

A huge Victory parade has been scheduled to take place in the city on Sunday afternoon, May 1, V.E. committee officials announced today. The parade will be followed by a drumhead service held on the Armouries lawn at which Major the Rev. Beauchamp Payne and the Rev. Grant Sparling will officiate.

40 YEARS AGO

May 9, 1935.

The recommendation of the Board of Health to the City Council, that all milk and cream sold in the city be pasteurized along with a petition from the Belleville Milk Producers' Association along the same lines was referred back to the committee for further consideration, when they were presented to the city council at their regular meeting held in the council chamber recently.

50 YEARS AGO

May 9, 1925.

A special committee has been appointed by the town council of Campbellford to design new auto signs for the main thoroughfare leading into town. The Automobile Association has on hand a surplus of signs which it is prepared to donate for the very purpose that the committee has in view.

Allan Grossman Honored

By DON O'HEARN

Queen's Park Bureau

Thomson News Service

TORONTO — It is most unlikely that Allan Grossman will make the history books of Ontario, at least in any major way.

But he deserves his place in the record of the province as one of those foot-soldiers who seldom get much recognition but who are so important in the continuing business of politics and government.

They did honor to Mr. Grossman the other night here in Toronto.

The fact of the honor was not particularly outstanding as it was part of a very obvious PC good-will or election program.

Tories are being honored all across the province.

Their local associations are having testimonial dinners, usually the premier and several cabinet ministers show up, and for one night good old Joe who happens to be the sitting member for the riding has his spot in the sun.

He is king for a day—or a night — no matter whether his biggest contribution may have been to get up and vote when the party whips tell him to.

In the case of Mr. Grossman, however, the honor of king for a night was well deserved.

In his steady application to duty he has been one of the best elected representatives around here.

And he has been around for a long time.

He was first elected in 1955—after a term as a Toronto alderman—and has been a cabinet minister since 1960.

In that time he has headed a number of sections of government, including the liquor control board, the ministry of correctional services and the ministries of trade and development and revenue.

Currently he is the provincial secretary for natural resources.

His outstanding service would have been when he was in correctional services.

He was responsible in it for many developments, including the day-work program whereby inmates can carry on regular jobs and report back to be locked up at night.

The move in this direction was a humane and understanding step which reflected Mr. Grossman's most notable qualities.

A man who grew up the hard way on the streets of Toronto became a successful insurance man, he has never forgotten his early days and has always had in mind the little man who wasn't getting the breaks.

The Future of St. Thomas'

Editor,
The Intelligencer:

To see St. Thomas Church ravaged and destroyed is a heart-breaking sight for all of us. The church was always an inspiration to drive by, and one of the most beautiful of all the landmarks in the city. In an era of encroaching ugliness, it represented the grace and charm of bygone days, but was also the heartland of a very active and dedicated congregation.

Perhaps a mere Presbyterian is not qualified to give an opinion, but my feeling is that there is no way of measuring the great aesthetic loss that this church would mean to all of us. Some say it would cost too much; that people don't go to church anymore; that it would be foolish to try to repair such extensive damage. Why? Why can't we? Surely we could all get behind a grand idea and rebuild this sanctuary.

We could make it a Centennial Project, and let there be a city-wide drive for funds. We have lotteries for Junior Hockey and Olympic Athletes and Hospitals. Why not a lottery for a "Thing of Beauty and a Joy Forever"? Do we really want to turn our backs on this tragedy? "Defeat" is not a happy word. Could we not make St. Thomas' Church even more lovely than before?

ELEANOR DAHL.

Dogs, Exercise, Property

Editor,
The Intelligencer:

This is in response to a lady who refused to tell me her name when she telephoned to object to our children walking their dog.

You gave me no opportunity to speak so I shall ask now. Are the children allowing the dog to walk on your property? If so, I am sorry. They shall again be briefed on proper walking procedure.

If you object to the sight of youngsters exercising their dog, or their incapability to control the dog from "lifting his leg against a pole", (as you put it) then I feel sorry for you. God has provided our world with many varied and wonderful creatures, each following his natural instincts.

Each of our four children exercise the dog once a day, for when he is not tied in the back yard he is confined to the house. Too many people in our society today feel that they can reap enjoyment of their pet without accepting the full responsibility for his care and comfort.

Hopefully if our children are taught to be kind and responsible toward their pet they will grow up to be kind and responsible toward their fellow man.

I.C. STEWART.

Parliamentary Pay Raise

Editor,
The Intelligencer:

Members of Parliament, by voting themselves a healthy thirty three and one third per cent increase in pay have set the guidelines for everyone else in the country. Right in there, was our own member, Mr. Jack Ellis.

It is not a question of whether or not they need the extra money, they knew what the pay was before they offered themselves for office — that was the time to consider whether or not they could get by on it.

Now, there can be no member that can raise his or her voice about any other group's pay ambitions. The least anyone should go for now is thirty three and one third plus retroactivity — they will only be following their leaders.

The hypocrisy that was dispensed during the election by the Conservative party with regard to price and wage control is exposed for the charade it was by the enthusiastic endorsement of this disgusting piece of robbery by their members.

I recall how Mr. Ellis told questioners that there was no reason why wage and price control would not work. He neglected to say he would support actions that would ensure its failure.

WILLIAM C. BUCKLEY.

SUBSCRIPTION RATES
By carrier .... [illegible] weekly
Single Copy Daily .... [illegible]
By mail in Canada except where carrier delivery is available:
One Year .... [illegible]
Six Months .... [illegible]
Three Months .... [illegible]
One Month .... [illegible]
Where carrier delivery is available:
One Year .... [illegible]
Second Class Mail Registration No. 1[illegible]

The Intelligencer is a member of Canadian Daily Newspaper Association, Canadian Press, The Audit Bureau of Circulations.

Trees Damaged

Reg Blatherwick, president of the Bancroft Senior Citizens Club, and Bancroft Deputy-reeve Audrey Donnelly examine the damage done to a number of willow trees in the seniors park. The damage was done by snowmobilers during the winter.

Senior Citizens Ambitious In Operation of Own Park

BANCROFT — One of the most ambitious projects that the Bancroft Senior Citizens Club has attempted is the landscaping, management and operation of the club's own park in the North end of the village.

The park is located on reclaimed land on the York River and was given to the seniors' group by the village.

Although the land still belongs to the village, the Bancroft Senior Citizens have used their own funds and a New Horizon grant to grass the land and to plant flowers and trees.

The group is delighted with the park property and according to club president Reg Blatherwick, have great ambitions for a lawn bowling green, groups of shrubs and a series of pathways.

Unfortunately during the winter and early spring a certain amount of damage was done to the work in the park by snowmobiles and children.

"We have planted willows all along the lagoon and they've all been broken and smashed," said Bancroft Deputy-reeve Audrey Donnelly.

"The snowmobiles running over and over the park and kids roaring around flying kites have really done a lot of damage," said Mr. Blatherwick.

Plans are now underway by the Bancroft Senior Citizens to put farm fencing along the river and lagoon sides of the park and to put another fence along the highway frontage.

Bancroft village council has agreed to posts and planking in to mark the parking area.

However, according to Mrs. Donnelly, there isn't much sense in going to all this trouble to make the park attractive if it's going to be destroyed by other people."

The landscaping for the park was laid out by the Royal Botanical Gardens in Hamilton and a storage house and washrooms will soon be installed for the use of the club members.

The Bancroft Cardiff Kinette Club have donated two new picnic tables to be used in the park.

Apsley Woman Directs Liberal Campaign

A housewife has been named campaign manager for the Liberal provincial election bid in Hastings — Peterborough riding.

She is Mona Caldwell, of Apsley, who will head the party's campaign organization for candidate David Hobson.

Meantime, says Jim Watson, president of the Liberal riding association, the Liberals are in "the process of establishing the rest of the campaign team."

Mrs. Caldwell is a neighbor of the Hobson family in Chandos township where the candidate has a beef farm. He also is a teacher at North Hastings High School in Bancroft.

The 39-year-old Mr. Hobson was named at a convention in mid-April.

His campaign program to date includes a visit to the riding May 31 by Ontario Liberal leader Robert Nixon.

The Progressive Conservatives in the newly-formed riding — which amalgamates 10 townships from the former Peterborough constituency into Hastings — will hold their nomination convention at Madoc May 21.

To date, Clarke Rollins, MPP for Hastings since 1959, is the only declared candidate.

The Social Credit party also has named a contestant — Nancy Arnold, a Wasaga Beach mother of five and weekly newspaper reporter.

Floyd Hawley, RR2, Shannonville, a candidate in the 1974 Hastings federal election, has been appointed Mrs. Arnold's campaign manager.

Hastings Highlights

Plot Purchased

MARMORA — Marmora and Lake Townships council has decided to purchase one plot containing eight grave sites at [illegible] Cemetery in Marmora Township for $180. The price includes perpetual care.

Objects to Trailers

MARMORA — Dr. Tom McCarthy of Ottawa and formery of this village has objected to Marmora and Lake Townships council against any commercial development at Twin Sisters Lakes, where he has a cottage. He was assured by Reeve Ritchie Wells proposed development of a trailer park in the area will not materialize. He said the area is not suitable for commercial growth. Dr. McCarthy recently returned from a three-month visit to Burma working for the World Health Organization on loan from the Canadian government.

Thompson Returned

MARMORA — Maurice Thompson has been reappointed for a three-year term on the committee of minor adjustment by Marmora and Lake Townships council. He served one year before his term expired. The other committee members are Jim Bateman and Ray Black, chairman.

WM. E. RILEY

Geoffrey Mowatt, D.T.
Announces the commencement of the Practice of
DENTURE THERAPY
AT
34 BRIDGE ST. EAST
BELLEVILLE
Office Hours 9-5 Mon. - Fri.
PHONE 962-0684

COUNTY OF HASTINGS

THE EXPROPRIATION ACT

Notice Of Application To Expropriate Land

IN THE MATTER OF an application by the Corporation of the County of Hastings for approval to expropriate lands in Thurlow Township, County of Hastings for the purpose of reconstructing County Road Number 18."

NOTICE IS HEREBY GIVEN that application has been made for approval to expropriate the lands described in Schedule "A" hereto by the Corporation of the County of Hasting for the purpose of reconstructing County Road Number 18.

Any owner of lands in respect of which notice is given who desires an inquiry into whether the taking of such land is fair, sound and reasonably necessary in the achievement of the objectives of the expropriating authority shall so notify the approving authority in writing (a) in the case of a registered owner, served personally or by registered mail within thirty days after he is served with the notice, or, when he is served by publication, within thirty days after the first publication of the notice;
(b) in the case of an owner who is not a registered owner, within thirty days after the first publication of the notice;

The approving authority is
The Council of the Corporation of the County of Hastings.
Court House,
Belleville, Ontario.
Carl E. Bateman,
Clerk-Treasurer and Administrator
County of Hastings
Court House,
Belleville, Ontario.

NOTES:
1. The Expropriation Act, provides that,
(a) where an inquiry is requested it shall be conducted by an inquiry officer appointed by the Minister of Justice and Attorney General.
(b) the inquiry officer,
(i) shall give every party to the inquiry an opportunity to present evidence and argument and to examine and cross-examine witnesses either personally or by his Counsel or agent, and
(ii) may recommend to the approving authority that a party to the inquiry be paid a fixed amount for his costs of the inquiry not to exceed $200 and the approving authority may in its discretion order the expropriating authority to pay such costs forthwith.
2. "owner" includes a mortgagee, tenant, execution creditor, a person entitled to a limited estate or interest of land, a committee of the estate of a mentally incompetent person or of a person incapable of managing his affairs and a guardian executor, administrator or trustee in whom land is vested;
"registered owner" means an owner of land whose interest in the land is defined and whose name is specified in an instrument in the proper registry, land titles or Sheriff's office, and includes a person shown as a tenant of land on the last revised assessment roll.
Notice Of Application For Approval To Expropriate Land
3. The expropriating authority, each owner who notifies the approving authority that he desires a hearing in respect of the lands intended to be expropriated and any owner added as a party by the inquiry officer are parties to the inquiry.
This notice first published the 2nd day of May, 1975. R.R.O. 1970, Reg. 205, Form 2

SCHEDULE "A"
LANDS REQUIRED FOR THE PURPOSES OF RECONSTRUCTING ROAD NUMBER 18 IN THURLOW TOWNSHIP AND MORE PARTICULARLY DESCRIBED AS FOLLOWS:
ALL AND SINGULAR THOSE CERTAIN PARCELS OR TRACTS OF LAND AND PREMISES, SITUATE, LYING AND BEING IN THE COUNTY OF HASTINGS AND BEING COMPOSED OF PARTS OF LOTS 20, 22, and 24, IN CONCESSION 2 OF THE TOWNSHIP OF THURLOW, AND MORE PARTICULARLY DESCRIBED AS PARTS 15, 17, 20, 24 AND 25 AS SHOWN ON REGISTERED PLAN No. [illegible].

Bancroft Game Club Fights Algonquin Plan

By NAN WHITLAW
Staff Correspondent

BANCROFT — The Bancroft Fish and Game Club along with the Ontario Federation of Anglers and Hunters and the Pembroke Outdoor Sportsmans Club have decided not to sit down and quietly wait for the Algonquin Master plan to become a reality so they're waging a determined war on the Ontario Ministry of Natural Resources.

One of the spokesmen for the local club, John Struik, has been angry about the Algonquin Plan for a year.

The plan would eventually eliminate the use of outboard motors in the park entirely with the exception of Opeongo Lake. Limitations would also be placed on carts used to convey boats over portages and on the use of bicycles in the park.

According to Mr. Struik, the hunters and fishermen of Ontario are "simply being forgotten about because of the demands being made by canoeists and naturalists.

"I can't see anything wrong with making a decision to limit the motors to five horsepower," said Mr. Struik. "You're talking about an awful lot of people who want them. There are about 300,000 fishermen who use the park each year."

Government figures indicate that approximately one million people used the park during 1974 and 70 per cent were canoers, 30 per cent were fishermen and of those numbers, one per cent were senior citizens.

"This is a very serious thing to local people," said Mr. Struik, as he commented on the number of people who had voiced their objections to the plan.

"You can increase taxes and things like that and people will complain a bit but when you take away something like this they will get very angry."

The local club also feels that there is no evidence that the use of a small motor in the park would damage the environment.

Mr. Struik, who owns and operates the Bancroft Sport Centre, is concerned that there will be very few parks left to the serious angler.

"Where else can we go to fish," he queried. "They've restricted Silent Lake Park, Quetico Park, Polar Bear and Killarney Parks."

The local club has set up another meeting on the Algonquin issue for Thursday, May 15.

At this meeting in Bancroft Public School, Hastings MPP Clarke T. Rollins and riding Liberal candidate David Hobson will take part in a discussion on the controversial issue.

Mr. Struik indicated that he had had correspondence from Premier William Davis indicating that the plan is again under review.

"Im sure that a decision can be made so that all groups can fairly share the park," said Mr. Struik.

Some Good And Bad News

MARMORA — The auditors' report showing a profit of $4,886 from 1974 operations is welcome news for Marmora and Lake Townships council.

However, the good news is tempered by reports from Reeve Ritchie Wells that the Hastings County demand for 1975 will be $55,147 compared to $34,846 last year. The large increase is due partly to the $7.56 million budget approved by county council last week. The budget for the county last year was $5.7 million.

An increase in the Hastings County board of education budget to $31.87 million — a 19.8 per cent increase over last year — is also a contributing factor in what is expected to be an increased mill rate for the townships.

Their share of the education budget is expected to be $121,919, an increase of $24,481. It does not include the demands by the separate school board which is also expected to jump to $10,000 from $7,300.

The auditors will meet with the council May 16 at 10 a.m. to discuss the proposed 1975 budget.

Mileage Approved

MARMORA — Marmora and Lake Townships council has authorized payment of 16 cents per mile for persons carrying out township business. Reeve Ritchie Wells noted Hastings County is paying the same amount which he said is reasonable in light of today's inflationary prices.

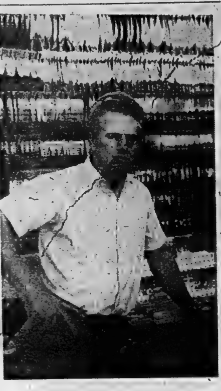

Opposes Plan

The Bancroft Fish and Game Club and local resident John Struik have been adament in their criticism of the proposed Algonquin Master plan announced by the provincial Ministry of Natural Resources.

CHRYSLER DEALER DOLLARS
$283.85
That's the suggested retail price of Torqueflite automatic transmission you get at no extra charge when you buy one of these specially equipped compacts!

1975 DODGE DART
Custom 4-Door Sedan
Swinger 2-Door Hardtop
Sport 2-Door Coupe

1975 PLYMOUTH VALIANT
Custom 4-Door Sedan
Scamp 2-Door Hardtop
Duster 2-Door Coupe

CHRYSLER CANADA LTD.

The Chrysler Warranty
Like every 1975 Chrysler-built passenger car, Plymouth Valiant and Dodge Dart are covered by a 12-months parts and labour warranty that puts no limit on mileage (taxis and police cars excepted). So drive as far as you like.
The first year's on us.

Plymouth
CHRYSLER
SALES/SERVICE

Plymouth Valiant
Dodge Dart

Dodge
CHRYSLER
SALES/SERVICE

Ask participating Dodge or Plymouth dealers for full details of Chrysler Dealer Dollars

No Censorship

Digest and Time Is Only Tax Issue

OTTAWA (CP) — State Secretary Hugh Faulkner attempted Thursday to wipe any suggestion of censorship from the government's move to end tax privileges for advertisers in the Canadian editions of Time and Reader's Digest.

"It in no way implies government interference with the editorial policy of periodical publishers," he said, as the Commons began second-reading debate of the proposed tax law amendments.

Scattered cries of "censorship" rang from the Progressive Conservative benches during Mr. Faulkner's speech. Gordon Fairweather (PC—Fundy Royal) told the House his party believes both magazines should be given time to increase their Canadian ownership.

There is no intention of applying Canadian content quotas to publications, Mr. Faulkner said. Rather, the bill would protect Canada's cultural integrity and should help create an all-Canadian weekly news magazine.

The bill to amend the Income Tax Act would end the classification of Time, Reader's Digest and a few medical journals as domestic publications.

Publishers of both magazines have said the move to end tax deductions for advertisers in the two publications would double their advertising costs and put their Canadian editions out of business.

Similar bans would apply to a number of U.S. border television stations which compete for advertising with domestic stations in the lucrative Toronto, Montreal and Vancouver markets.

Mr. Faulkner said the U.S. editions of Time and Reader's Digest would continue to be available here. The government expected that such editions would be printed in Canada.

Cyril Symes (NDP—Sault Ste. Marie) said the bill is long overdue. Neither magazine had a legitimate claim to be a Canadian publication although between them they had 50 per cent of the country's magazine advertising revenue.

He noted that Time is wholly-owned by its U.S. parent while Reader's Digest has less than 32 per cent of its shares in Canadian hands.

"Even if they had 75-per-cent Canadian ownership, that would be fudging the issue because the key is control of editorial policy and hence content."

It was doubtful the Canadian editions would fold without the tax advantage and even if they did their staff "could be absorbed by the Canadian publishing industry."

Mr. Fairweather said that "only 10 per cent of the advertising revenue freed by this measure will go to Canadian industry."

Mr. Faulkner said the government is standing pat on regulations defining what publications are domestic and thus eligible for the advertiser tax exemption.

One requirement is that publications be "not substantially the same" in content as foreign publications.

If the difference in content is 50 per cent or less, a publication is considered foreign. Between 50 and 80 per cent, special consideration is given on an individual basis.

He emphasized that the attempt to channel more advertising money into domestic periodicals would not guarantee a successful Canadian news magazine. That would depend on the quality of such a publication.

The proposed tax changes would begin Jan. 1 for foreign-owned publications, but would be delayed for television advertising until a licence is granted for a third Vancouver station, Mr. Faulkner said.

The situation of "the world view of Canadian readers being influenced by American periodicals" was opposed by the government.

Teen-agers Leave Home For Clothes

TORONTO (CP) — The ministry of community and social services should be more flexible in distributing allowances to low income families to prevent their break-up, Elie Martel (NDP—Sudbury East) said Thursday.

He was speaking before the social development committee which approved the ministry's estimates of $444,370,000 for financial assistance programs such as Family Benefits and General Welfare Assistance.

The NDP critic of the ministry said that the money paid for child support to natural parents should be equal to support given foster parents.

Foster parents receive $135-$165 a month for the care of a teen-ager while under Family Benefits the natural parents get $71.

Some teen-age girls are leaving home to live in foster homes just to get the clothing allowance, he said.

Monetary problems are at the bottom of most family breakups and there should be more flexibility to prevent this, he said.

"Don't you find this pretty nauseating in Family Unity Month?" he asked Rene Brunelle, minister of community and social services.

Mr. Martel also suggested that the ministry investigate setting up a program to provide expectant mothers with the necessary nutrition during their pregnancies.

A similar program in Montreal has a $135 allowance for this purpose.

It is unfair to the unborn babies for mothers not to get the proper nutrition and would prevent possible deficiencies or illness of the child, he said.

Mr. Martel also recommended that all single parents, not just mother-led families, receive an allowance for homemaking services.

Bail Allowed

TORONTO (CP) — Mr. Justice Arthur Jessup of the Ontario Appeal Court ruled Thursday that Paul Smithers, 18, of Mississauga, Ont., will remain free on his own recognizance and $500 bail, Arthur Maloney, the youth's lawyer said.

Smithers was convicted of manslaughter in June, 1974, in the death of Barrie Ross Cobby, also of Mississauga, Ont., who died after a fight with Smithers Feb. 8, 1973.

On Tuesday, the Ontario Appeal Court dismissed Smithers' appeal in a majority decision.

He is appealing this decision.

EARN YOUR OWN POCKET MONEY
Delivery Boys and Girls Required
One Afternoon Per Week
PHONE 962-8875
Between 3 p.m. and 6 p.m.

OUT OUR WAY by Neg Cochran

TIMMY REALLY GOT TO YOU, DIDN'T HE? WHY DIDN'T YOU KEEP YOUR LEFT HAND UP HIGH FOR PROTECTION LIKE I TOLD YOU TO?
I DID, BUT EVERY TIME I RAISED IT IN FRONT OF MY FACE HE'D WHOP ME, AN' I KEPT GETTIN' HIT WITH MY OWN GLOVE!
THE WORRY WART

Meat and Milk Often Contaminated

OTTAWA (CP) — A fair amount of meat and milk may be contaminated by antibiotics, a health department official admitted Thursday.

Dr. A. B. Morrison, director of the health department's health protection branch, was answering questions in the Commons health and welfare committee.

He said such contamination is known to occur but is difficult to trace to the farmer because of the complexities of the marketing system.

Gus Mitges (PC—Grey-Simcoe), who raised the question, said he thinks that since farmers face little likelihood of prosecution, there is probably a lot of contaminated meat and milk.

Dr. Morrison said that most animal medicines in meat are known to break down into harmless substances on cooking. There was, however, concern about a few that might be dangerous.

He said that contamination occurs when farmers do not obey the instructions of medicine manufacturers and ship milk or animals without waiting a suitable time after the last administration of medicine.

Bob Brisco (PC—Kootenay West) said farmers might be deterred from shipping animals recently given drugs if the health department did spot checks at the stockyards from time to time.

They could single out an animal on a regular basis—perhaps once a day or once a week at each stockyard—and test it.

Gutter Talk Is Film Norm

TORONTO (CP)—Violence in film continues to be a major source of concern, D. L. Sims, director of the theatres branch of the ministry of consumer and commercial relations, reported Thursday.

"Gutter language and profanity seem to be the accepted norm today in film," Mr. Sims stated in his report for the fiscal year ended March 31, 1975.

"Sex continues to be treated in a demeaning manner."

Intentions of Air Canada Not Clear to Travel Agency

MONTREAL (CP) — A Montreal travel agency official said Thursday he is unsure whether an Air Canada plan to invest in a country-wide string of travel agencies is still alive.

Raymond Tarbet, secretary-treasurer of McGregor Travel Co. Ltd., told the Air Canada inquiry he was informed by one Air Canada official that a deal for a nationwide travel agency would not go ahead.

But R. Y. McGregor, McGregor Travel president and Mr. Tarbet's boss, had been told by Yves Menard, former Air Canada vice-president, that the deal would probably go through.

Mr. Tarbet said he considered a $100,000 payment by Air Canada to Mr. McGregor last November as an investment in McGregor Travel and a first step to a larger national agency.

Mr. Justice Willard Estey, presiding over the inquiry, suggested Air Canada was getting a poor bargain if it was paying $100,000 for a 1.7-per-cent interest in a national agency.

"It looks like someone paid 10 times too much for a 1.7-per-cent interest," he said.

Mr. Justice Estey of the Supreme Court of Ontario is investigating the $100,000 payment as well as the financial control and management of Air Canada.

The hearing adjourned Thursday until next Monday. Mr. Justice Estey said he had a previous commitment in Toronto today.

Air Canada is not allowed under the Air Canada Act to own a travel agency.

The document approving the payment to Mr. McGregor said the money was for his consulting services in influencing provincial, Middle Eastern and Latin American governments for Air Canada.

Mr. Tarbet told the inquiry these terms were a "total surprise" to him as previous negotiations had concerned an Air Canada share in a national travel agency which would include McGregor Travel and Burke's Worldwide Travel of British Columbia.

He said there was a "gentleman's agreement" that the $100,000 payment would give Air Canada an option on 10 per cent of McGregor shares.

This would, in effect, give the airline a 1.7-per-cent share in the larger national company.

Mr. Justice Estey noted that the total value of the enlarged national company would be $1 million but Air Canada would be entitled to only 1.7 per cent of the shares with a payment of $100,000.

He suggested this was an inflated price for such a small interest.

PANTHER MARTIN* SONIC LURES GRABS 'EM QUICK

fish love our sound
PANTHER MARTIN*
SONIC LURES
We've got something fish have never seen, or heard before. The Panther Martin Sonic lure. It's revolutionized fishing because it works on a totally new principle. Continuous hydrosonic waves originate from its concave, convex curved blade that fish find too much to resist. Never has there been a lure that has worked this dependably.
There's a Panther Martin Sonic lure for every fish and fisherman. They attach directly to shaft without swivel, and are always at a 40° angle for super action, easier casting. Try one out on your next fishing trip.
AVAILABLE AT YOUR FAVOURITE SPORTING GOODS STORE
*Panther Martin Registered Trade Mark

BOB'S SPORT and REPAIR
46 FRONT ST. DIAL 962-6186
BELLEVILLE

STEPHEN LICENCE LTD.
SPORTS GOODS
323 FRONT ST. DIAL 968-9363
BELLEVILLE

DICKSON'S SPORTS & BAIT
265 FRONT ST. DIAL 392-8812
TRENTON
OPEN 7 DAYS A WEEK

Years of Peril End

Vietnam Buses Safe Once Again

By THE ASSOCIATED PRESS

Long distance buses and trains are beginning service in South Vietnam where for years flying was the only safe way to travel.

South Vietnam's Liberation Radio, monitored in Bangkok, Thailand, said buses are running the 1,000-mile coastal route between Hanoi and Saigon for the first time since the war began and demand is so great that the North Vietnamese transportation department is putting on more.

Ships plying the coastal route between Hanoi and Saigon now make the voyage in two days less than in wartime, the broadcast said.

Meanwhile, the Youth and Students Federation of Saigon appealed for more volunteers to provide security for the city, to take part in revolutionary cultural programs and to clean up the streets, a broadcast reported.

A Phnom Penh radio broadcast monitored in Bangkok said the armed forces and civilians in Cambodia are working enthusiastically to rebuild destroyed factories, plant crops and clean up the wreckage of war.

New York Times correspondent Sydney Schanberg, in an article published today, related what he saw after the fall of Phnom Penh on April 17.

He described a forced march by perhaps half or more of Cambodia's seven million people into the interior of Cambodia —a march that many will not survive.

"Two million people in stunned silence—walking, cycling, pushing cars, covering the roads like a human carpet—suddenly forced to abandon the capital.

Ontario Welfare Increased

TORONTO (CP) — Welfare benefits have been increased by $36.5 million to offset lost purchasing power because of inflation, René Brunelle, minister of community and social services, announced Thursday.

Mr. Brunelle told the legislature the increased benefits, effective May 1, will affect 80,000 family benefit recipients and 152,000 persons receiving general welfare assistance now.

The minister said a mother with three children between the ages of 10 and 15 will get an additional $45 a month for a total of $423. Added to the federal family allowance benefit, the family's gross income will be $485.24.

Also included in the increase is a back-to-school allowance of $25 for each child between 4 and 12 years and $30 for children over 13.

Mr. Brunelle said the province, instead of municipalities, will pay for eyeglasses and hearing aids for families receiving family benefits or the Guaranteed Annual Income supplement.

Paycheques of mothers who have part-time work will be averaged over a three-month period instead of monthly and they also will be given work expenses for clothes and transportation.

Cash benefits for mothers will be phased out gradually over a three-month period while the government will continue to pay drug, dental and Ontario Hospital Insurance Program costs during that period.

Richard Smith (L-Nipissing) said the increase should be greater since family benefits and general welfare assistance are always behind the cost of living.

He said he does not know how much money is involved but it would be in the thousands of dollars.

Published reports say the figure in question may be more than $500,000.

Socred Office Raided By Tax Officials

OTTAWA (CP) — Federal taxation officers seized documents and records from national Social Credit offices in Rimouski, Que., party leader Real Caouette said Thursday.

The raid, earlier this week, came as a surprise and has left party officials puzzled, he said after raising the issue in the Commons.

He was unclear about the motivation for the raid, but indicated it concerned new tax deduction privileges in the election expense law passed last year.

The law covers both cash and service contributions to political parties. He indicated that tax officials question receipts issued by the party for services rendered by supporters.

Revenue Minister Ron Basford said he is awaiting a report on the seizure but will attempt to have the documents returned and to confine the investigation to party premises.

Mr. Caouette said the party is prepared to submit to an investigation but it does not want records removed. The documents were taken to Quebec City, he said.

"Since when are electoral funds subject to income tax?" he asked.

The Social Credit leader said his party "did exactly what the law says we can do" and has nothing to hide.

He called the raid discriminatory because nothing similar had happened at Liberal or New Democratic Party offices.

OUR BOARDING HOUSE with Major Hoople

TELL ME, CLAUDE, WHAT MAKES YOU STUDY THE PHONE BOOK AS IF IT WERE A MAGIC FORMULA FOR TURNING DROSS INTO GOLD?
CRUPWELL'S TAKING A TRIP! HE NEEDS SOMEBODY TO CARE FOR HIS PLANTS! I DON'T KNOW WHETHER TO LOOK UNDER "B" FOR BABY SITTERS, "P" FOR PLANTS, OR "H" FOR HOUSES! BUT IF I DON'T FIND SOMEONE IT'LL BE "T" FOR TROUBLE—MINE!
SOUNDS MORE LIKE "W"—FOR WEIRD—
4-23

Ontario Owns Lodge In Mercury Country

TORONTO (CP) — Ontario government officials said Thursday that a northern tourist resort has cost taxpayers $2.3 million in the last three years but the government, which owns it now, does not know how much more it will cost before the resort can be re-opened.

NDP and Liberal members of the legislature said the president and chief shareholder of Minaki Lodge Resort Ltd. had a conflict of interest when he first applied for a $300,000 provincial government loan.

Minaki, located near Kenora in northwestern Ontario, was closed late last fall, almost a year after the government purchased it, "because its operating losses were too great," said Fred Pillgrem, deputy of minister of industry and tourism.

He told the legislature's public accounts committee the government bought the 77-room Minaki lodge—with its indoor and outdoor swimming pools, ski hill, golf course and dining rooms—in January, 1974, for just under $1 million to protect loans it had made to the operators for $550,000.

Mr. Pillgrem said he "wouldn't like to forecast" when it might be possible to re-open the resort or how much money would have to be spent before the operation might be financially solvent.

"I'm not certain Minaki Lodge, operating on its own, will ever be successful enough to pay off its capital debt."

The first government loan was to Rod Carey, former owner of the lodge, for $300,000 in 1971.

Mr. Carey was a member of the board of the Northern Ontario Development Corp. (NODC) when he applied to the corporation for the loan to winterize and improve the resort, Jack Stokes (NDP-Thunder Bay) told the committee.

J. H. Joyce, chairman of the Ontario Development Corporation (ODC) which paid a total of $550,000 in loans to Minaki, said Mr. Carey submitted his resignation as an NODC director three weeks before the first loan was given cabinet approval Dec. 8, 1971.

Mr. Joyce said the resignation was requested and the loan paid out by ODC rather than NODC to avoid any suggestion of a conflict of interest.

J. S. King, NODC director, defended the action as a "perfectly proper . . . way of doing business."

After advancing a further loan of $150,000 to Minaki Lodge Resort Ltd. on Nov. 15, 1972, for swimming pool work, and $100,000 on Oct. 17, 1973, for operating assistance, the province was forced to buy the property to protect its investments, Mr. Pilgrem said.

The resort was in danger of being forfeited to Frank Griswold, a Minneapolis industrialist and former owner.

The mercury pollution scare in the English River system, where Minaki is located, and the resulting decrease in tourist business led Mr. Griswold to sell the resort to Mr. Carey for a $50,000 mortgage and an unknown amount of cash, the committee was told.

Mr. Joyce said that the only money he was aware that Mr. Carey invested was a $25,000 personal loan.

KRAZY KELLY'S
SUPER SPRING SAVINGS
NO MONEY DOWN—NO PAYMENTS 'TIL JULY '75
ZENITH 20" 100% SOLID STATE COLOR PORTABLE $549.95 WT
MFG. SUGGESTED LIST 719.95 (Only $4.50 Weekly)
19" RCA COLOR Brand New - In The Cartons $366. WT (Only $5 weekly)
26" ADMIRAL SPANISH CONSOLE Instand Tuning $488. WT (Only $6 weekly)
25' ZENITH COLOR Superb Spanish Cabinet $693. WT (Only $7. Weekly)
26" RCA XL-100 LOW BOY CONSOLETTE $599. WT (Only $5. Weekly)
19" RCA B&W PORTABLE New - In the Cartons $139. WT
PRE-SEASON AIR CONDITIONING
4000 BTU'S .... FROM $149.95
ALL SIZES AVAILABLE AT SUPER SAVINGS. CHOOSE FROM G.E. - ELECTROHOME - AIR TEMP - CARRIER - RCA.
Phone for FREE Expert Home Survey — 966-5322
PHONE TONIGHT 966-5322 AND GET YOUR Free Radio
14 GIANT STORES IN ONTARIO!
KRAZY KELLY'S
PHONE TONIGHT — DELIVERY TONIGHT!
OPEN DAILY 9 TO 9
125 FRONT STREET — IN THE HEART OF BELLEVILLE

Cold in America

Two young Vietnamese refugees wear over-sized GI-issue coats as they stroll the streets of their tent-city at the Camp Pendleton Marine Corps base in southern California. Most refugees complain of the cold. Temperatures have been in the 40s and low 30s — much cooler than the warm days and nights of Vietnam. (AP Photo)

Medical Profession Called Health Threat

Written for CP

By PEGGY TRACY

Having tilted at the establishment windmills of Western institutions, education, industrial production and transportation, Iva Illich takes o the medical profession in his latest book, Medical Nemesis.

Subtitled The Expropriation of Health, the book makes the charge that the medical profession has become a major threat to the health of both the sick and the well.

Using the term iatrogenesis, meaning doctor-made illness, the author quotes copiously from medical journals.

The villain of the piece appears to be the industrialization of Western society, and the author's goal is the recovery of personal autonomy in the fields of transportation, education and medical therapy through political action reinforcing an ethical awakening.

In his previous book, Deschooling Society, Illich said that the more schools there are in a society, the more people will somehow come to believe in progress even though the main effect of school has been shown to be the production of dropouts as a majority.

In Nemesis he contends that the rituals of medical care make people believe their health is served by treatment, even though the coping ability of most people in fact declines as a result.

Illich's sentence structure is never simple and a few examples to illustrate his arguments would be helpful.

One of his more easily understood sections concerns man's relationship to his "three most intimate and basic threats"—pain, sickness and death. Modern medicine, he contends denies the need for man's acceptance of these threats, and is planned and organized to kill pain, to eliminate sickness, and to struggle against death. From being essential experiences with which each person has to come to terms, these are transformed into accidents requiring medical treatment.

The author, a native of Vienna, has served as an assistant pastor in an Irish-Puerto Rican parish in New York City, vice-rector at the Catholic University of Puerto Rico and co-founder of the Centre for Intercultural Documentation in Cuernavaca, Mexico, and has recently been lecturing at a number of English universities, including Oxford, Cambridge and Edinburgh.

Medical Nemesis, by Ivan Illich; 182 pages; $2.95; McClelland and Stewart.

Now It Has Crime and Vice

Tel Aviv Meets Pioneer's Criterion for City Status

TEL AVIV (AP) — An Israeli pioneer forecast that Tel Aviv wouldn't be a real city until it had its first criminal and its first streetwalker.

Tel Aviv now is 66 years old; its residents are no longer shocked at finding common criminals in their midst and ladies of the evening are so plentiful that when Arab terrorists raided Israel's biggest city last March they shot their way into a red-light district.

Crime, in fact, is growing all over the country but this doesn't particularly shock modern Israelis, whose pioneer parents had hoped to build a model Jewish society.

What appals today's Israelis is that dishonesty, scandal and skulduggery seem to be commonplace.

"Look, now it's happening in a university," said an angry office secretary, showing the morning newspaper to her boss.

An item reported that 70 percent of the academic staff at Ben-Gurion University, in the sands of the Negev Desert, took money for work they didn't do.

Some were paid for days when they played hookey and lecturers who were paid to give special summer courses for veterans of the 1973 October war took the money and went on vacation instead.

The same newspaper recounted that Zvi Katz, treasurer of Israel's national housing company, had been detained on suspicion of theft, fraud and forgery involving more than $500,000.

Katz's trial starts this month but the scandal already is in full swing. One magazine charged that the missing money went to a political party.

A Tel Aviv municipal tax collector being investigated for embezzlement recently hanged himself. The former head of the government company that xploits Abu Rudeis, the oilfields captured from Egypt, has been charged with income-tax evasion.

A veteran collective-farm worker has been charged with stealing bananas—20 tons of them. The dismissed chief of the Israel-British Bank, Yehoshua ben Tsion, is serving 12 years for illegally manipulating about $47 million.

The early Israelis didn't even bother to build jails, but prisons nowadays are full.

"The incidence of crime in Israel is still significantly lower than that of most Western countries," said an official report, but it added that violence is increasing.

Only 30 murders were committed in all of Israel last year, but some recent cases were particularly vicious. A soldier killed six victims by throwing a grenade into a discotheque and a toyshop owner was butchered by a man in a masquerade mask.

Dr. Yitzhak Hadari, assistant to the minister of justice, said there has been no startling increase in white - collar or common crime, but "the arrest of a few prominent people has made things more noticeable."

Hadari said 5,300 serious criminal cases were before the courts in 1969 and 6,300 in 1973, the latest statistics available. No breakdown was available on economic crime and other offences. The population grew to 3.1 million from 2.8 million in the same period and Hadari said the crime increase was probably less than in most countries.

Finance ministry officials said low salaries, high taxes and confusing tax laws encourage illegality but they hoped a proposed new tax reform might bring what one taxman called "a renewed morality, a return to Israel's earlier principles."

Israelis consider themselves law-abiding, and some are pleased at what they call a "post-Watergate" mentality of self-criticism and "let's clean the country up" that began to appear in the shock following the 1973 October war.

Another scandal involves Habimah, the national theatre. Three former executives of the Hebrew drama company have been sentenced to three to six years for embezzling more than $90,000. Judge Dov Levin conceded that "their activities—tax evasion, stealing funds and public contributions — represent a widespread practice in Israel."

Michael Tzur, former head of the National Shipping Line and the Israel Corporation—which promotes investment in the Jewish state—also is in jail, while police finish investigating the disappearance of more than $8 million, illegally transferred to companies in Liechtenstein.

New Mexican Oil Field Exploited Without Boom

VILLAHERMOSA, Mexico (AP) — At midday the town square lay empty under the hot sun. The sluggish brown river beside it stood almost still. Nothing seemed to have changed in the 37 years since Graham Greene wrote about the heat and the lethargy here.

But as the evening sky grew dark, the clouds began to grow an unnatural orange and the twin-towers of the Tabasco Cathedral stood out against the flickering light from scores of new oil wells.

For in the last year, engineers for the state-owned oil monopoly, digging deeper than they ever had before, had discovered that this isolated city is sitting above a sea of oil.

Production has started at a feverish pace, even as exploration continues. Nobody knows how vast the finds will prove to be, but already they are the largest ever in Mexico, once the world's second leading producer of oil.

Although the government has played down the extent of its discoveries, the finds in the Tabasco and Chiapas provinces are expected to be just the begining. The most optimistic guesses are that they may stretch north to the Gulf of Mexico and east to merge with the Guatemalan oil fields.

Officials of the oil monopoly, Pemex, say there may be even more lucrative finds in northern and western Mexico.

"They could change the whole complexion of the world oil market," one foreign oilman said. "Mexico may well be sitting on one of the world's largest deposits of oil and all it needs to do is go after it."

But on the little alleys below Villahermosa's town square, the pale night sky and the distant geysers of flame rushing up from the wells appear to have had little effect on the complexion of life.

Children chase each other through streets that are busier than daytime with strollers. And from the open doors and windows comes the buzz of television sets.

Just a half hour's drive from the town, the flames are almost blinding as they thunder 100 feet from the jungle floor, beating against the damp night air.

Beside them, sandaled and hard-hatted laborers work around the clock, drilling sometimes as deep as three miles below the earth to tap the oil deposits.

In the last year, some 5,000 oil men and their families have gathered in the Villahermosa area to work on the exploration, drilling and construction of pipelines.

But they have not brought the kind of boom-town atmosphere that has accompanied most oil finds around the world.

Since all the work is controlled by the government monopoly, one Pemex official said: "There is no oil rush, no hundreds of prospectors crowding hotels, no company representatives lobbying with the government."

An aide to state Governor Mario Trujillo Garcia said he had not authorized the opening of a single new bar in Villahermosa since the new drilling began and that the few local houses of prostitution are doing a poor business.

The only apparent boom has come in the small village of Reforma near the Cactus oil fields 20 miles from the city.

Here almost every house has become a restaurant and wooden huts have sprung up on either side of the jungle road to sell everything from beer and tacos to plastic sandals and straw hats.

When Greene visited Villahermosa in 1938—using it later as the setting for his novel The Power and the Glory—he described it simply as "heat and flies, heat and flies."

It was in that same year that Mexico nationalized the British and American oil fields and created Pemex.

But the exploratory wells in Tabasco-Chiapas, first drilled in 1911, had not been greatly productive and it was not until 1970 that the Mexicans began their own explorations.

And it was not until new drilling techniques tapped deposits three miles below the swampy jungle floor in 1972 that Pemex officials realized that Mexico was oil-rich.

Drilling began in earnest last year and production in the region soared from 24,000 barrels a day in May, 1973, to more than 240,000 today.

Pemex officials have estimated that Mexican oil production will grow from the current 675,000 barrels a day to more than 800,000 by the end of the year.

GRAND OPENING
Saturday, May 10 & Sunday, May 11
FLEA MARKET
AND FARMER'S MARKET
—OPEN EVERY WEEKEND—
10:00 a.m. to 5:00 p.m.
BLOOMFIELD (Road to Outlet Park)
18 Miles South of Belleville on Highway 14 — 28 Miles South of Trenton On Highway 33.
Meet Your Friends in The Friendly Activity Centre
OPENING DAY SPECIALS!!
★ A lady Auctioneer will be working in the Market at 2:00 p.m.
(Sale items to be listed in The Picton Gazette later)
★ Food Booth
★ Door Prizes
★ Pony Rides
Admission: Adults 25¢ – Under 12 Free
–DEALER INQUIRIES INVITED–
FOR INFORMATION CALL:
Belleville-962-5001; Consecon-392-5855; Bloomfied-393-3087
★ CONSIGNMENT AND REGULAR AUCTIONS ★

When day is done...

Adams
GOLD STRIPE

Gold Stripe
Rye Whisky
Thomas Adams DISTILLERS LTD.

WRAYS and KROEHLER WRAYS and KROEHLER WRAYS and KROEHLER WRAYS and KROEHLER WRAYS and KROEHLER WRAYS and KROEHLER WRAYS and KROEHLER
WRAYS and KROEHLER
Custom-Tailored Kroehler Furniture
at READY-MADE PRICES!!
SEE THE EXCITING COLLECTION OF SOFAS, LOVESEATS, SLEEP-OR-LOUNGES, CHAIRS AND ROCKERS. CHOOSE THE RIGHT COLOR AND TEXTURE FOR YOUR HOME. SPECIAL THIS WEEK AT WRAY'S.
WRAYS
306 FRONT ST.
968-4551
BELLEVILLE
WRAYS and KROEHLER
WRAYS and KROEHLER WRAYS and KROEHLER WRAYS and KROEHLER WRAYS and KROEHLER WRAYS and KROEHLER WRAYS and KROEHLER WRAYS and KROEHLER

Cathy Ledrew, a Bayside Secondary School student, works as a volunteer at the Stepping Stones Nursery as part of her field work in the senior psychology course. Here she plays with a young pupil who would not be able to manage the swing alone.

Stepping Stones Nursery Gives One-to-one Care

At the Stepping Stones Nursery outside Trenton, 10 children enjoy the satisfying and creative experience of making and baking cookies, and then eating them all up.

What makes the occasion particularly worth noting is that these pre-schoolers are mentally handicapped. Through the encouragement and support of the nursery school's staff, these children are discovering a whole new world of things they can do.

Helping these children grow in confidence and in capability are Jean Voysey and two teachers Ruth Calberry and Pam Bouchard. They are assisted by a team of 36 volunteers, so that the adult-to-child ratio remains at one-to-one. Secretary Vera Beale is part of the concerned staff too.

The Stepping Stones Nursery also depends on the student helpers from Bayside Secondary School and Trenton High School, who are allowed by their teachers to spend mornings working with the children. Students from East Northumberland Secondary School in Brighton come to assist in the weekly swimming program for which the children are taken to the CFB Trenton pool.

The love and attention that is lavished on these children yields rewarding results, says Mrs. Voysey.

"You can see the changes happening over the months," she says.

"What we aim to do here is to teach these kids to be self-sufficient. If they can learn the basics, they can learn socially acceptable behavior that will make life easier for them when they're adults.

"Given half a chance, these children can grow up to be responsible people who'll be able to help supporth themselves by working."

Mrs. Voysey has created what she terms a "very rigid program' in order to give the children a sense of security in getting to know the routine. Each morning has a carefully balanced schedule of free play and structured activity.

"During circle teaching, we may talk about colors, or shapes, or teach language formation skills. We sing songs and do things together at this time," explains Mrs. Voysey.

"During free play we spend time with individual children, helping them make physical progress, learning to walk, learning any number of activities.

"The children assist in the preparation of the morning snack, so that they are involved with the food all along the way. Teaching them self-feeding is important, since it'll make their lives easier outside of the school too.

"Children come here as young as two, and they needn't be potty-trained before they come," she stresses. "Visits to the bathroom are part of our routine here."

Although the nursery is geared to pre-school children, they may stay here until they're ready to move on to junior classes in a school for the mentally retarded.

The Stepping Stones Nursery has been in existence for more than seven years, but only this past fall moved into its present location — the former school for mentally retarded children — on Lafferty Road.

The school is spacious inside, with several carpeted and brightly-decorated rooms, furnished with a good variety of play-things and learning equipment. Much has been donated by local clubs such as the Trenton Kinettes, and many items have also been made locally, by involved parents or teen-agers. There are areas for every kind of activity, from sand and water play to finger-painting and snack-making.

Mrs. Voysey, who moved to the area with her husband who is in the armed forces, took over the job as head teacher two years ago. Her experience includes 12 years of public school teaching, plus work in a school for mentally retarded children in Halifax, and a Humber College course in this type of education to her credit.

"One of the ideas I emphasize for the volunteers is that we do not think of these children as 'retarded'. Rather, we try to think of them as being at whatever age their present stage of development is," she says.

"For example, a child here may be four, but he may have the ability of a two-year-old. So we think of his progress being made from that point.

"If we can get these children early enough, there's almost nothing they can't be taught," she adds.

"I worry that there may still be families in the Belleville-Trenton area who don't know we're here. We still have room for ten more children, and since we're funded by the provincial government and the Trenton branch of the Canadian Association for the Mentally Retarded, we don't need to enforce even our $20 per month school fee.

"There are no parents with mentally handicapped children who need to worry about not being able to send them here. We have a bus service too, that does all the picking up and taking home.

"Children make such progress here. You know, some of the women and teen- who come to help are a little fearful at first. But before long they're enthusiastic, and really involved," says Jean Voysey.

"You just have to love these kids."

Story and
Photos by
Isabel Huggan

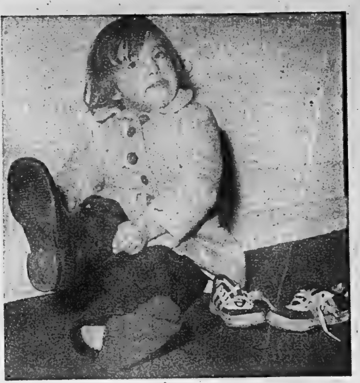

One of the young students at the nursery shows the skill she's developed at dressing to go outside for play. Even on rainy days she manages her boots alone, encouraged by the staff to be independent.

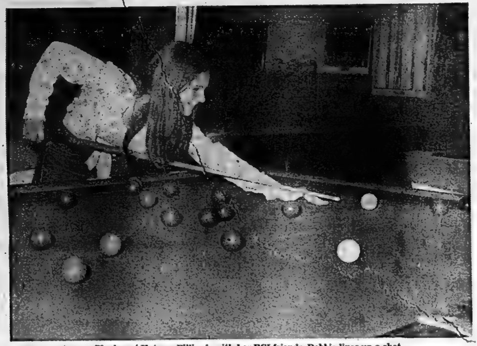

Playing at Uptown Billiards with her BCI friends, Debbie lines up a shot.

Quinte Directory: Forms Now Due!

The Quinte Women's Directory, published by The Intelligencer, is due to appear in June.

The directory, now in its second year, lists all the women's groups in the Belleville area. Each organization has its executive officers named. Also included is a description of its aims, activities, and membership requirements.

Photographs of executive officers, or of special occasions in which the group has taken part, may be included as well.

The Women's Department of The Intelligencer is now compiling the information for the directory, and will extend the deadline for submission of material and photographs until May 14.

There are still several groups that have not sent their forms, and we urge that this be done as soon as possible, since inclusion in the directory is the right of every women's club.

If your group has not yet held its spring elections, or if you have any question about the directory's requirements, please phone the Women's Department between 8:30 a.m. and 2 p.m. from Monday to Friday, or visit the newspaper during those hours.

The vital role that women's groups play in the community's social, charitable and religious life is emphasized by the publication of the directory, and it is hoped that every organization will make an effort to be included.

Pool Hall Image Changing

By RON HIUSER
(Loyalist Student)

In the las few years, "pool" has rapidly changed to the respectable title of "billiards." One reason for the change, says local pool owners, is to attract more women to the game.

"We've tried to change the image of the game to draw the girls into playing", says Peter Manis, owner of the Cue and Cushion, on Front Street Mr. Manis says he hopes pool will become as acceptable to both sexes as bowling is today.

George Poulos, owner of National Billiards, down the street, expresses the same view. "Right now, we have many couples who come in but rarely do the girls come in by themselves."

Both owners say they welcome female patrons, but add they feel it will take time.

A cross-section of some customers in both establishments showed a variety of opinions.

Arnie Donaldson, 21, says he brings his wife in "only when it's not busy. When it is busy, the language is pretty bad and it's not nice."

Shawn Sullivan, 15, says that he thinks girls do not "look good" when they play pool.

Pool players all admit that if they know a girl is playing nearby, profane laguage would stop. Both Mr. Poulos and Mr. Manis say that if male customers do not subdue their swearing habits they are asked to leave.

During the '50s, pool was closely associated with gambling and hustling, but this started to change during the '60s. Billiard halls now are well lit, and not the smokey dens of iniquity they were once considered to be. Many also have snacks bars, in the same manners as bowling alleys.

20% OFF
ON ALL
- DRY CLEANING
- RUG CLEANING
- DRAPERY CLEANING

CASH and CARRY
PHONE
966-5033
CALL US TODAY!
TIP TOP CLEANERS
38 STATION ST.
BELLEVILLE

walkers
SATURDAY SPECIALS

LADIES' SPORTSWEAR — SECOND FLOOR
A RACK FULL OF SAVINGS
INCLUDES SWEATERS, BLOUSES AND SHIRTS
Sizes 10-18
Reg. 7.00 to 17.00. SATURDAY SPECIAL .... 3.99 EA.

LADIES' SPORTSWEAR — SECOND FLOOR
ANOTHER RACK FULL OF GREAT SAVINGS
INCLUDES SWEATERS, SKIRTS, VESTS, JACKETS AND TOPS.
Sizes 10 - 18.
Reg. 16.00 to 33.00. SATURDAY SPECIAL .... 9.99 EA.

GIRLS' 7 - 14 — SECOND FLOOR
ASSORTED GIRLS' SLEEPWEAR
Includes Baby Dolls, Gowns and Pyjamas in Flannelette, Nylon or Jersey. Assorted fancy prints and colors. Sizes 7-14.
Reg. 4.98 to 6.98. SATURDAY SPECIALS 2.99

LADIES' LINGERIE — SECOND FLOOR
ASSORTED LINGERIE
Includes Cotton, Nylon, Jersey and Flannelette in Gowns, Dorm Sets, Pyjamas. Assorted colors. Sizes S.M.L.
Reg. 6.00 to 9.00. SATURDAY SPECIAL .... 3.99 EA.

MEN'S SHOP — MAIN FLOOR
A LARGE SELECTION OF MEN'S ASSORTED AND DOUBLEKNIT PANTS
Solid shades and fancy patterns. Waist sizes 30 - 42.
SATURDAY SPECIAL .... 14.99 EA.

GIFT SHOP — THIRD FLOOR
ASSORTED GIFTWARE IDEAS FOR MOTHER'S DAY OR UP AND COMING WEDDINGS
Includes vases, statues, decanter sets, metal ornaments, assorted pottery.
Reg. 3.99 to 39.95. SATURDAY SPECIAL 2.59 to 25.99
SAVE OVER 1/3

HOSTESS SHOP — MAIN FLOOR
TURTLES BY SMILES 'N CHUCKLES
14-oz. box of Milk Chocolate Pecan Caramel Candy. Timely treat for Mother' Day. Regular or New Dark.
SATURDAY SPECIAL .... 2.59 BOX

DRAPERY AND FLOOR COVERINGS — LOWER LEVEL
ASSORTED DRAPES. Discontinued styles and patterns.
— SATURDAY SPECIAL —

1½ widths x 45"	6.99	1½ widths x 84"	10.49
1½ widths x 63"	8.99	2 widths x 84"	13.99
1 widths x 84"	6.99	3 widths x 84"	20.99

walkers OPTION CHARGE ACCOUNT
270 FRONT ST. 968-5751
STORE HOURS: Mon., Tues., Wed., - 9 a.m. to 5:30 p.m., Thurs. & Fri. - 9 a.m. to 9 p.m., Sat. - 9 a.m. to 5:30 p.m.
CHARGEX

FILTEX of CANADA
Has Selected VANDEN BOSCH as Distributor and Installer of their Built-In and Portable
VACUUM SYSTEMS

Can Be Installed in New Homes, Existing Homes, Apartments, Motels, Etc.

Example: For a 3 bedroom bungalow, the complete installation cost is approximately $525.00, plus tax.

For Further Information Call
VANDEN BOSCH
Plumbing & Heating Inc.
966-3398
BELLEVILLE

loyalist college
of applied arts and technology — belleville

EXTENSION DIVISION
SPRING CERAMICS PROGRAM
Duration: 6 Weeks

FUN WITH CLAY: For persons with no previous experience with clay. Course covers basic hand-building methods and simple glazing techniques.
Classes: Mondays, 9 a.m. to 1 p.m., commencing May 26. Main Campus - Belleville.
Fee: $25.00

STUDENT WORKSHOP: For former and present students who wish practice time to improve skills and exchange ideas. Hand building and wheel.
Classes: Tuesday and Wednesday, 9 a.m. to 1 p.m.
Commencing May 27 and 28, Main Campus - Belleville
Fee: $25.00

INSTRUCTOR IMPROVEMENT PROGRAM: A program for teachers and for persons wishing to teach interest courses.
Classes: Monday 7 to 10 p.m., commencing May 26.
Main Campus - Belleville.
Fee: $25.00

Registration' At the Registrar's Office, Monday through Thursday, 9 a.m. to 9 p.m., Friday 9 a.m. to 12 noon

This Grandma Doesn't Have Time to Grow Old

VANCOUVER (CP) — At 84, Lillie Parr is one lady who just has no time to grow old.

Since Mrs. Parr began volunteer service at the Children's Hospital in October, 1968, she has given more than 7,000 hours of her free time to provide various needed services at the hospital.

She says she had been bored and lonely, having nothing to do after retirement, when she volunteered at the Children's Hospital.

Mrs. Parr has been a regular there for four or five hours, five days a week since she began. The only time taken off was three years ago when she fell and broke her hip.

Yet even during her convalescence she managed to make up 14,400 surgical swabs for the hospital.

She still is as spry as most people half her age.

It requires three bus rides and more than an hour's travelling time for her to reach the hospital by 7:45 each morning. Part of that time is spent in her daily walk of three to four miles each day—all part of her desire to stay active and healthy.

She has three children, five grandchildren and five great-grandchildren, and lives with her son and his family. Her husband died about 20 years ago.

The hospital has almost become a home away from home for her. She still gets Christmas cards addressed to "Grandma" from some of the children from out of town whom she visited and comforted during their period in the hospital.

Volunteers have less direct contact with child patients today but when Mrs. Parr first started she spent much of her time reading or playing games with the little ones. Now the nurses-in-training do much of this kind of work.

She spends her working time visiting children, folding diapers, sorting out the day's menu sheets, making swabs and doing similar chores.

Mrs. Parr remains a great believer in voluntary work. She has little time for those who complain of having "no time" or "a dog to look after."

Lillie Parr reads to a young patient at the Children's Hospital in Vancouver. She has been doing volunteer work there since October, 1968, providing needed services to the community as well as keeping her spry and active at the age of 84.

Ann Landers

No Booze for Bride's Baptist Folks

Dear Ann Landers: Our problem is one that has been causing a lot of anxiety in our family. We need an outside opinion from someone who is not a Baptist. You have been selected.

Our son is planning to be married on Aug. 9. The trouble is over the reception. His fiancee's parents are very strict Baptists. They do not drink any kind of liquor. Even spiked punch is out. The wedding will be held in the church and the reception which follows will take place in the church parlor.

Since my husband and I wish to respect their wishes we went ahead and made reservations at our country club for a second reception—following theirs. A bar will be set up and liquor will be served. We have engaged an orchestra for dancing.

When we told our son of our plans he was furious. He informed us that he and his bride would not attend the reception, that it would be considered a slap in the face to his future in-laws and their relatives.

How can we make him see how selfish his attitude is? Our friends and family will have a very dull evening unless my husband and I entertain them in the manner to which they are accustomed.

Will you please come to the rescue, Ann?—Want To Do It Right

Dear Want To: Sorry, you rattled the wrong cage. You are dead wrong.

The parents of the bride are putting on the wedding and reception. You and your relatives and friends should go along with whatever they have planned. If you can't get through the night without booze, then get plastered by yourself, after you get home.

Should you care to have a reception when the couple returns from their honeymoon, it would be perfectly proper to do so. You could then serve kerosene and battery acid if you wanted to since it would be your party. But you would, I hope, have non-alcoholic beverages on hand for the bride's side—if they wish to attend.

Doris Clark

Never Too Old To Learn

Contrary to what seems to be popular belief, you can teach an old dog new tricks. And contrary to the idea that old people have bad memories, there are many elderly persons who have beaten the rap of the years by making notes, drilling failing memories to keep them going, and watching their physical well-being.

As the years go on there is some mental slowdown, but in a healthy person the slowdown is so slight, so extremely gradual, that it is hardly worth thinking about. You don't learn as easily at 80 as you did at 22, but at 80 you can learn as easily as you did at 12 and better than when you were younger than that.

Once an older person has learned something he remembers it better. This may be because he concentrates when he is learning and he can relate it helpfully to knowledge gained through the years. All experts agree that you are never too old to learn.

Is there a community college in your area? Take a look at its fall calendar and pick out something you'd like to do one evening a week for a while. The variety of things you can learn about is fantastic.

Dear Doris: During the summer when many are enjoying aquatic activities it is not unusual that a minor emergency may occur. In many of the emergencies people stand and watch because they do not know what to do. Other times the incident may go unnoticed because those who are standing by do not recognize that the person in trouble needs assistance.

Water rescue awards of the RLSSC are offered through schools, YMCA's, summer camps, in fact anywhere where an organized swimming program is in progress.

In an incident in Edmonton in January of this year the newspaper reported that most people just stood and watched while three people were immersed in very cold water as a result of a capsized boat. The rescuers stood on shore, most of whom did not know what to do.

Finally, one man and a 13-yearold boy launched a boat from the ice and entered the open water to rescue two of the victims. Just watching does no good but participating in a program like ours and learning how to recognize someone in trouble and what to do will help save lives.

- Jocelyn Palm, Royal Life Saving Society Canada.

Dear Jocelyn: How awful to be one of those onlookers who feels desperately helpless in the face of tragedy! Readers will be writing to you in care of the Royal Life Saving Society Canada, 550 Church Street, Toronto, M4Y 2E1, to learn how they can become a part of your program of training, right where they are.

Confidential to Reno Or Bust: Just because your friend has decided she won't keep to her arrangement with you, is no reason to stay home. Join the tour anyway. It usually happens that the Lone Traveller gets taken care of by everybody nearby and you get to know new and interesting people.

When you are with your own companion, others are less likely to reach out in friendship — even may think you don't want their company.

If Reno is your goal, go! And you be the one to reach out. Your trip will be a new kind of adventure.

Women's Week Program Improves Self Image

EDMONTON (CP) — The response to programs designed to improve the skills and self-image of Alberta's native women has been encouraging, says an agriculture department official.

Barbara Stroh, in charge of the programs under the department's extension division, said more emphasis is being placed on programs and services geared to the specific needs of the native people, which involve them in both planning and implementation.

"Part of this new approach was the decision last year to use agricultural advisers and home-economist aides to overcome the problems we have been having in reaching native people with our traditional extension programs," she said.

The advisers and aides were chosen from people in Metis colonies and on Indian reserves who were familiar with the cultures and values of their communities.

The Blood reserve in southern Alberta, the largest in Canada, asked the department last year to hire an Indian woman as a home-economist aide and said they would provide the support and working facilities required.

Blood, Peigan, Blackfoot, Eden Valley and Sarcee Indian reserve women participated in a five-day "live-in" personal development and home economics course. Topics included building confidence, developing leadership skills, looking at values, potential personal development, nutrition, home management, home design and related subjects.

Mrs. Stroh said 29 women from the Caslan-Kikino Metis colonies and the Saddle Lake and Good Fish Indian reserves took part in a regional program held in the St. Paul area northwest of Edmonton.

It was the first time Indian and Metis women of the region had worked together on a common project.

At the meeting, one older woman told of delivering her own baby in the middle of winter. She said she was in the middle of skinning muskrats when the baby decided to appear. After its arrival she completed her skinning task.

Some of the women shared information on native medicines and remedies such as the use of birch bark for burns which still is used today.

During Alberta Women's Week at Olds last year, 15 native women took part both as craft instructors and regular participants.

Mrs. Stroh said a typical comment at the end of the week was: "All my life I have disliked Indians. My experience during the last week changed all that for me.

"It was a real experience in self-growth."

The Women's Week program was so successful that two native women from the Saddle Lake Indian reserve have been appointed to the committee planning the 1975 program.

Remember Mother with a Gift
from
Kammer Dry Florist
MOTHER'S DAY MAY 11th
KID'S SPECIAL only $1.00
Bud Vase With Silk Rose, that looks and smells so real you'll want to water it! $4.50 & $4.95
245 JOHN STREET Open Daily 1 p.m. to 5 p.m. or by Appointment 968-3324

TAKE THE TRAIN
Trains are carefree.
They make travel a pleasure, as it should be. No worry about the weather or the traffic. You simply relax and enjoy your trip in comfort.
Trains mean freedom. To move around, to have a snack or a meal, to enjoy your favourite refreshment. To chat quietly with other passengers, to read in comfort, to watch the passing scenery.
Best of all, trains give you a variety of accommodations. And a wide choice of fares and discounts.
Next time, take the train.
It's good for you.
Call your Travel Agent or CN Passenger Sales Office.
CN
Trains—big, warm and friendly.
CONTACT ANY OF THESE TRAVEL AGENCIES FOR FURTHER INFORMATION
davison & davison travel
188 Front St. Belleville 962-3404
Rawson Travel Service
BELLEVILLE PLAZA 968-5559
Rolufs TRAVEL CENTRE Dial 962-9201
227 FRONT ST. — DOWNTOWN BELLEVILLE

Crossley
Karastan
CARPETS
—VISIT—
Belleville Broadloom
194 COLEMAN ST.
(Corner Bridge St. W.)
PHONE 962-6405

STEAMEX
RENTAL CARPET CLEANER
CITY CLEANERS & SHIRT LAUNDERERS
140 Moira St. E. Dial 968-4467

AROUND TOWN with LANA ROBINSON

(. . . an advertising feature designed to keep you better informed of what's new around town.)

Weekend Art Show

Donnah Cameron is having her annual show of her students' works this Saturday and Sunday in the Ameliasburg Town Hall. Donnah picks the best works of her Rednersville area pupils. This year, there will be over 90 oils, watercolors and pen and ink works, many of which will be for sale. The show will be open on Saturday evening from 7 p.m. to 10 p.m. and on Sunday, from 2 p.m. to 4:30 p.m. Refreshments will also be served. This sounds like a great weekend must. AND IT'S FREE. All you have to do is to go and enjoy it . . . The Cameron Gallery itself will have its usual weekend hours on Friday, Saturday and Sunday. And if you're not sure Donnah will be there during the week, just call her at 962-1696 and find out.

The Perfect Gift Centre

You can't beat Jean Smith's West Wind Boutique, when it comes to selecting a different and tasteful Mother's Day gift. Jean has a multitude of beautiful scarves; the finest in gloves and handbags; German and Italian blouses; handmade jewellery and imported antique chains; hostess skirts, panchos and hand-made pottery, just to name a few items. The trip up to Jean Smith's boutique and Import Room is a gift in itself. Why not take your mother up to Actinolite and let her choose her own Jean Smith gift? It's a lovely drive and the selection of quality fashions and gifts is the best around. And from The West Wind and myself, a salute to those perpetual salts-of-the-earth — MOTHERS.

Special On Vacuum Bags

Gibbs and Son, 37 Albion St. are offering a special on all their vacuum bags. And aren't we all using a lot of them with our energetic spring cleaning. Hoover bags, which are regularly $1.25 a package are on for just 89 cents a package. And all other makes of bags are on sale beginning at 79 cents a package. Remember that Gibbs and Son, just as they can repair any kind of vacuum, stock every kind of vacuum bag, including those of department store makes such as Kenmore and Viking. While you're at Gibbs and Son, you can see all the changes they have been busy making in order to show you their wide range of consumer products — not just their vacuums, new and re-conditioned.

A New Face

We welcome a new resident to our fair town today — Christopher V. Davies, the new manager of the Four Seasons. Mr. Davies was educated in Canterbury, Kente, and at the age of 21, went to the West Indies, where he began his career in the hotel industry. He attended the renown Hotel School at Cornell University and returned to the Barbados where he was the manager of Sam Lord's Castle. In 1971, Mr. Davies came to Canada and joined the Four Seasons organization at The Inn On The Park. From Rooms Division Manager, he was recently promoted to the manager of the Four Seasons here and began his new duties just this week. Welcome Mr. Davies and his wife Cecelia. Being an avid cross-country skier, sailor and trap and skeet shot, Mr. Davies should enjoy our area. He'd like to extend an invitation to you to go and introduce yourselves to him the next time you're at the Four Seasons.

A Nice Surprise

I received a nice surprise when I called Moira Schuster this week. Jim Driscoll, who has been ill for some time, is now back in harness. And it was great to hear his cheery 'Hello'. You'll get a great surprise too when you rent an Aquafine Water Refiner from Moira Schuster and see what it does to your water . . . and in turn, to your skin, hair and clothes. With Aquafined soft water, you don't need any miracle products to soften or condition; it's all right there in the water. And Aquafine Water Refiners have safety features too, particularly important to residents along the bay, or in areas where the water is not reliable. An Aquafine specialist will fit the right refiner to the right needs in your home. Just call 962-4504. Get a jump on that water before it gets the jump on you.

More About Eye Care

Despite the weekend's rain, we've had some marvelous days of sunshine. And if you haven't been wearing sunglasses, you should be. But the right kind of sunglasses is very important. Sunglasses aren't merly a fashion accessory; they're a safety necessity. Trenton Optical, 54 Bridge St. E. know eyes and they know sunglasses too. If you wear glasses, a visit to Trenton Optical soon is a must. You've only got one pair of eyes and Old Mr. Sun has been around for a long time and will continue to be. You wouldn't like him to get the best of you now, would you? See Trenton Optical and you'll always keep on seeing in the best possible manner.

The Men Behind The Meat

Things are pretty exciting down at Murray's Food Market on Front St., what with the cashier taking over the produce department for a while. And the men behind the meat counter are feeling a little left out. And what's a great supermarket without its great meat department? At Murray's, Carl Clarke, Michael Lynch and John Neill, handle only the best in Grade A Red Brand meat — they don't scrimp on quality — NEVER. At Murray's, you get the good old-fashioned butcher-shop atmosphere, with the smiles to match, right in the midst of a modern bustling grocery store. Next time you're in Murray's, go over and say hello to the boys. They'll feel better — and so will you!

In Case You Missed It

Ruddy Electric's Consumer Division, 291 Coleman St., received some interest in the Kalor Portable Electric Furnace I mentioned in last week's column. In case you missed it, here are the details again. And any person at Ruddy would be glad to supply you with more. Just drop in or call 968-5748. The amazing little unit is terrific for cottages, which is a concern uppermost in many of your minds. This little machine hooks up like a dryer and functions on one circuit. It's also a great idea for rec rooms. But if you're an early arriver and late stayer at your cottage, Kalor and Ruddy can make the stay a whole lot more comfortable. And if it's cottage lighting you need, Ruddy can help you there too, of course.

It Shows Now

Without the complementary blessings of the winter white of the snow, that home of yours which is in need of painting certainly shws it, doesn't it? And the fact that you need to paint it is more aggravating when you know you will have to do it again and again. Well, you needn't do it again and again. Al lyou need do is to call Highland Construction at 962-1184. They wil linstall that wonder substance known as vinyl siding and you won't have to worry about the exterior of your home for the next thirty years or so. Vinyl is weather-resistant, wear-resistant and child-resistant. Why not get that job done once and for all? And if you want to look at what you're getting just visit Highland Construction's Home Improvement Centre at 257 North Front Street.

More People Needed

ServiceMaster is really serious about expanding its housekeeping services. And to do this, ServiceMaster needs reliable an dindustrious people who are interested in receiving ampl remuneration for the effort expended. If you are such a person, don't hesitate to call Mr. Teed at the ServiceMaster number of 967-1672. On the other hand if you are a busy person who requires the services of such a person to help you maintain an efficient household, then you should note that ServiceMaster number also and dial it too. I really don't see how anyone can lose in this operation.

Holiday Plans

If you don't own a car, or if the car you do own is not trustworthy for holiday travel, then here's the name that can help you get that motoring holiday safely and efficiently — Holiday Car and Truck Rentals at 11 West Moira St. You'll have a wide selection of the finest in Chrysler products at your fingertips. Or maybe your holiday is going to include a quiet time at your cottage, but in order to make that time comfortable, you need a truck to get your 'comforts of cottage' where they will do the most good. Holiday can help you there too. One phone call or visit to Holiday Car and Truck Rentals may mean the difference between a vacation that works and one that doesn't. And who wants to wait until next year? Call Holiday at 962-9114.

Big Mining Firms Renew Search for Gold in Brazilian Wilds

RIO DE JANEIRO (AP) — Big mining companies with machines and individuals with pans are searching anew in Brazil for gold, which now brings about $160 an ounce on world markets.

The mining companies, both Brazilian and foreign, are spending millions in the search throughout Brazil's vast hinterlands.

Private prospecters with smaller stakes are panning and sluicing remote rivers in the Amazon basin. A Brazilian news dispatch said some are dying in fights over the gold they find.

When Brazil was a Portuguese colony in the 18th and 19th centuries, it was a major world producer of gold. But Brazilian production now is small by international standards—4.3 tons a year compared to South Africa's world-leading 730 tons.

But the rich colonial past and the fact that huge areas have yet to be fully explored give hope to many who have been bitten by the Brazilian gold bug.

"There really could be a lot of gold," said a foreign diplomat who specializes in mineral resources. "I know of at least half a dozen important foreign companies that are extremely interested.

"You've got literally thousands of these 'garimpeiros' or prospectors who just go to the river with a pan, like they used to do in the Yukon."

The richest gold-panning area is along the Tocantins River, near a new town named Itaituba on the still-unfinished Transamazon Highway.

The government calculates that more than a ton of gold came from the Tocantins area in 1973. But it is known that much of what the prospectors find they do not report to the government—to avoid taxes.

The newspaper Jornal do Brasil said most of the prospectors in the Itaituba area lead a hard life.

"They never get rich and they don't hesitate to kill for a few grams of gold," the paper said.

"Just to give you an idea, there are four cemeteries there already," said Walter Butler, an American minerals consultant in Brazil. "Some of the prospectors have gravel pumps. And some just do it with panning.

"It's really just like 1849, with sluice boxes and everything."

Butler said many mining companies, including some of his clients, are hoping to find a riverbed with enough gold to justify full-scale dredging. A big dredging operation would require an investment of $8 million to $15 million.

The consultant said there are "interesting prospects" in several Brazilian states.

In an official sign of optimism, the government last year loaned a Brazilian company $700,000 to prospect for gold at the headwaters of two rivers in Parana state in Brazil's south. The national department of mineral production says it is taking many other steps to increase Brazilian gold production.

International interest in Brazil's gold also has perked up with rises in the price.

"Foreign companies have been coming here steadily for three years," Butler said. "They're all looking for gold, even U.S. Steel."

U.S. Steel has bigger interests in Brazil than gold, but a vice-president of the company's main subsidiary here confirmed that it filed in 1974 for prospecting rights on 1,360 acres in the interior state of Goias.

The executive, Milton Resende, said that because of increased gold prices, "there is a world of companies" filing similar claims.

One of those companies is the Anglo American Corp. of South Africa Ltd., a world leader in gold mining. Wyn Davies, an Anglo American officer in Brazil, said the company is developing a hard-rock claim in the northeastern state of Bahia.

Asked how much the company had invested in the project, he said, "You can certainly say several million dollars."

A foreign geologist with another company said, "I think those deposits that Anglo is exploring have something significant."

Currently, the Morro Vecho mine in Minas Gerais state is the only underground mine in Brazil that produces significant amounts of gold.

Davies said Anglo American also is looking into the possibility of reopening old Brazilian gold mines that were closed as unprofitable before prices went up.

Other foreign companies reported to be actively interested in finding Brazilian gold include Brascan Ltd. of Canada; St. Joe Minerals Corp. and International Zinc of the United States and the Esso and Shell Oil companies.

Total gold production in Brazil climbed from 5.1 tons in 1971 to 6.9 tons in 1973, according to the ministry of mines. The 1974 figure has not been issued.

By far the largest portion of Brazilian gold comes from the Morro Velho mine, which turns out about five tons a year.

Its main shaft reaches a depth of 8,000 feet and known gold reserves are 140 tons, the company says.

Delio Matios, commercial director for Morro Velho, said the company hopes to increase its annual yield from five tons to eight tons within three years.

Colonial records show that more than 1,000 tons of gold were taken from Brazil between 1725 and 1822. It was shipped to Europe to help finance the Portuguese monarchy.

Brazil now imports gold to help meet the needs of jewelers and other users. It spent $8.3 million in 1973 buying about two tons of gold abroad.

Arthritis Often Met By Apathy

TORONTO (CP) — A research team is out to prove that rheumatoid arthritis is not an untreatable disease.

The researchers are in the middle of a five-year study to find out whether specially-trained physiotherapists and standardized assessment methods can help a family doctor do more for his rheumatoid patients in their own homes.

"That kind of apathy, by doctors and patients, that 'probably it isn't going to do any good anyway' is the biggest obstacle we face," said Dr. Hugh Smythe.

Dr. Smythe is head of the University of Toronto rheumatic diseases unit at Wellesley Hospital which is co-sponsoring the study with the Canadian Arthritis and Rheumatism Society.

The study team faced a major problem when it started research. Although 400 doctors in Toronto were asked to refer women with rheumatoid arthritis for the study, only 10 patients were found at first.

Dr. Smythe blamed the lack of response partly on the sense of hopelessness about arthritis that afflicts doctors and patients.

Arthritis in one form or another is one of mankind's commonest afflictions. There are more than 100 joints in the human body that can be affected by rheumatoid arthritis.

In Ontario, the total health-care cost incurred for people afflicted with arthritic diseases is about 70 per cent higher than for the average patient.

Canada has about 125 rheumatologists, a great increase in the last decade. Even so, only three to five per cent of all arthritic patients in Canada will get to a specialist.

That's the problem challenged by the study.

"The family doctor has to be central to the care of the arthritic patient," Dr. Smythe said.

"It's useless designing a system around specialists when 95 per cent of patients are going to be looked after by general practitioners.

"The family doctor cannot be a specialist—there simply isn't time in his training for specialist knowledge in all fields—but we hope to be able to help him become more efficient at treating the rheumatid patient.

"It will be better for the patient and more rewarding for the doctor."

The study aims to develop a program whereby physiotherapists and doctors work together, using a standardized assessment method, as "a stronger team than either one of them separately," the doctor said.

The 18-month study will cost about $156,000 — most of it provided by the Ontario health resources development fund

Altered Fares Bring Him Work

EDMONTON (CP) — When taxi fares change in Edmonton, Walter Chorney goes to work.

The 63-year-old machinist estimates he will be changing the gears in about 600 taxi meters because of a recent raise in fares approved by city council. He has been working on meters since the 1930s when he had a company that specialized in fixing automobile speedometers and dashboard instruments.

Mr. Chorney and his crew of three worked in his basement for five weeks after their regular jobs and on weekends to change the meters following the last increase in 1973.

All the drivers want their meters changed first, but Mr. Chorney makes them wait their turn. Some offer the enticement of a bottle of liquor so their meter will get prompt attention, but Mr. Chorney refuses.

The 10 most asked questions about the new $1,500 Ontario Home Buyers Grant.

What does it take to be eligible for this new Grant?

Very simply, you must first be a resident of Ontario, 18 years of age or older. And second, the home must be your principal residence and the first housing unit bought or built by you, your spouse, your co-owner or the spouse of the co-owner.

You mean it has nothing to do with how much I make or how much the house costs?

That's right. There are no income restrictions, nor are there any restrictions on the price of the housing unit, as long as the purchase price is equal to the fair market value. As well, the grant applies to new and older homes alike.

What do you mean by "housing unit"?

A housing unit is defined as a unit suitable for permanent habitation that provides living, sleeping, eating and food preparation facilities for one family.
The housing unit may be:

a) a house containing not more than two housing units
b) a condominium
c) a unit of a co-operative housing corporation
d) a mobile home that meets prescribed standards defined by the Canadian Standards Association.

I've been thinking of buying a home but I haven't done anything definite yet. Is there any time-limit?

Yes. You must complete the purchase of the housing unit between April 8, 1975 and December 31, 1975 and reside in this housing unit as your principal residence by June 30, 1976.

Can we use the $1,500 for our down payment?

Not directly, since you will not receive the grant until after you own and reside in your housing unit.

How do I apply for the $1,500 Grant?

To apply, you must file an application with the Ministry of Revenue. You will be mailed the initial $1,000 cheque after your application is approved. If you continue to live in the house you will receive, upon reapplication, an additional cheque for $250 in each of the next two years on the anniversary date of your qualification for the initial grant. In all $1,500.

When should I file my application?

You should file it after you own the housing unit and reside in it as your principal residence.

If we qualify for the Ontario Home Buyers Grant, will we still be eligible for other housing grants?

Yes. This is a new grant from the Province of Ontario and does not affect participation in other programs.

How do I get the application form?

You can get applications by writing:
Ministry of Revenue
Ontario Home Buyers Grant
Queen's Park
Toronto, Ontario M7A 2C9

Also application forms have been made available through many realty offices and trust companies.

Just one more thing–how can I get more information about all of this, if I need it?

You can phone us, free of charge, by dialing "0" and asking the operator for Zenith 8-2000. Residents within Metro Toronto local calling area should dial 965-8470. Phone lines are open from 8 to 8 weekdays, and from noon until 5 on Saturday.

The $1,500 Home Buyers Grant is just part of the picture.

Ontario understands how important it is to have a home of your own. And we'd like to help out with a grant of $1,500 towards your first home. It's part of an overall plan to make more homes available in Ontario. And stimulate our economy. So it's good for all of us.

Ontario

William Davis
Premier

W. Darcy McKeough
Treasurer of Ontario

Arthur Meen
Minister of Revenue

Ian Thomas Takes City by Storm

Ian Thomas is a Hamilton boy who made it good in the Canadian record industry and showed how he did it in Centennial Secondary School Thursday night. He was a Juno Award winner last year as Canada's most promising male vocalist. Despite his credentials of awards, three albums and two top singles, only a handful showed up for Thursday's performance.

Ian Thomas Great . . . Except for Small Crowd

By COLIN BRUCE
Staff Reporter

Everything was great Thursday night at the Ian Thomas show — everything except the size of the crowd.

The Quinte Arts Council this year added a rock concert to this year's slate of activities for Artsfest — a move to give more focus to youth in the city.

The show held in Centennial Secondary School threatre, was poorly attended bringing at least financial failure, said Manfred Koechlin, representing the Arts Council.

For the band's part, it was a terrific evening.

Ian Thomas is something of a jack of all trades but what makes him special is he's Canadian and he's succeeding in the competitive business of selling talent.

A one-time producer with the CBC, Thomas brings an easy charm to the stage along with musical versatility and a strong voice.

The show opened with the Thomas' most popular recording Painted Ladies and was highlighted by a stretched out version of Julie, the top cut off the band's third and newest album Delights.

A peculiar blend of folk, rock and ballad, the music is sentimental but lends itself to foot stomping and hand clapping.

Thomas's band is a well-rounded package that would do any singer justice.

Steve Hogg plays bass and joins with Thomas to give terrific depth and power to vocal harmonies — all which were perfectly audible over the thunder of instruments.

Referred to as the band's token minority person," Josh Onderisin played tastefully in his role as lead guitarist — never crossing the line from classy to splashy.

Hugh Syme played key board for the band with Michael T. Oberle on drums.

The Juno Award — Canada's trubute to the music industry — was presented to Thomas last year for most promising male vocz list.

He kept his promise in Belleville Thursday.

IN THE SPOTLIGHT

Liona Boyd, the Toronto classical guitarist, is in demand across Canada. She has engagements coming up in Vancouver, Montreal and Calgary and a Yukon tour in 1976.

COVERAGE OF GAMES

Sportscaster Bob Moir is to be executive producer of CBC's English-language coverage of the 1976 Olympic Games in Montreal.

PACKAGE TO BRITAIN

Granada Television in Britain has purchased a package of 18 programs from CBC TV — all part of the network's Nature of Things series.

SPRING DANCE
SATURDAY, MAY 17, 1975
FROM 9 P.M. - 1:30 A.M.
TRENTON COUNTRY CLUB
KING ST., TRENTON
MUSIC BY: ANDY LA POINTE
TICKETS AT A. J.'s RESTAURANT, No. 2 Hwy.
AT THE DOOR - OR PHONE 392-5825
— REFRESHMENTS AND BAR AVAILABLE —
CANADIAN DIABETIC ASSOCIATION

ROYAL CANADIAN LEGION
BRANCH 99
DANCE
SATURDAY, MAY 10th
(SEMI-FORMAL DRESS) 9 TO 1 A.M.
AIR CONDITIONED
MUSIC BY
"HEART AND SOUL"

FULL CARD WINS $400.00
(DIVIDED EQUALLY)
KINGO
SERIES 17 UPDATE
23 - 74
56 NUMBERS HAVE BEEN CALLED TO DATE
25, 69, 40, 24, 75, 18, 11, 55, 70, 41, 1, 56, 26, 62, 13, 30, 37, 14, 71, 43, 73, 28, 68, 17, 4, 45, 60, 27, 36, 64, 57, 9, 54, 47, 12, 65, 72, 63, 34, 8, 51, 61. 35, 20, 10, 2, 32, 3, 52, 66, 7, 67, 22, 38, 23, 74.

KINSMEN
BINGO
EXTRA SPECIAL
SATURDAY NIGHT
AT
TOBE'S (ROSSMORE)
$25 TOP LINE — $25 CENTRE LINE
$100.00 PLAY 'TIL IT'S WON
$25 BOTTOM LINE — $25 FULL CARD
ADMISSION STILL 25c (1 CARD)
- 15 REGULAR GAMES $150.00 IN PRIZES
- $35.00 BAIL-OUT
- SHARE THE WEALTH GAMES
- 3 EARLY BIRD GAMES (7:30 SHARP)
- JACKPOT No. 1 - 55 nos. $320. - $50. consolation
- JACKPOT No. 2 - 55 nos. $150. - $25 consolation
KINSMEN

Canadian Hotel
DANCING NIGHTLY
ENTERTAINMENT
FRIDAY & SATURDAY EVENINGS
"It Is Changed"
968-8333

Quinte Mall Cinemas
in the new QUINTE MALL SHOPPING CENTRE
at HIGHWAYS 14 and 2
THE PRISONER OF SECOND AVENUE
Starring
JACK LEMMON ANNE BANCROFT
Adult Entertainment
NOW PLAYING 7:00 and 9:10
Cinema 1

PAUL NEWMAN
STEVE McQUEEN
Adult Entertainment
WILLIAM HOLDEN
FAYE DUNAWAY
THE TOWERING INFERNO
ONE COMPLETE SHOW 7:45 P.M.
Cinema 2
NIGHTLY FROM 7PM. including SUNDAYS
PHONE 968-7255 UNLIMITED FREE PARKING

Mother's Day At
SNEAKY PETE'S
Mother's Day
IS SUNDAY, MAY 11th
"SNEAKY PETE" WANTS MOM TO HAVE A GOOD "MOTHER'S DAY" . . . SO HE'S MAKING A SPECIAL POINT OF BEING
Open That Day!
NOT ONLY THAT . . . HE'S GOING TO HAVE A "SPECIAL FLOWER" FOR EVERY MOM!
See You Sunday, May 11
12 Noon 'til 9 p.m.
Sneaky Pete's Saloon
QUINTE MALL — BELLEVILLE

QUINTE
DRIVE IN
...THEATRES...
SHOW Starts DUSK
TRENTON at BAYSIDE

Vigilante, city style — judge, jury, and executioner.
CHARLES BRONSON
"DEATH WISH"
PLUS — LEE MARVIN - RICHARD BURTON IN
"THE KLANSMAN"
THIS PROGRAM RESTRICTED TO PERSONS 18 OR OVER

Quinte Area's Premier Theatre
TONIGHT AND SATURDAY
ERNEST BORGNINE · MICHAEL J. POLLARD
SUNDAY in the COUNTRY
PLUS
"FLATFOOT"
This feature is also playing at the Mustang Drive-In Theatre in Kingston.
BOX OFFICE OPENS 8:00
SHOW STARTS AT DUSK
MUSTANG DRIVE-IN · PICTON

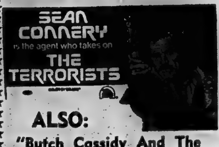
NOW PLAYING
TWO GREAT FEATURES
SEAN CONNERY is the agent who takes on THE TERRORISTS
ALSO:
"Butch Cassidy And The Sundance Kid"
Starring ROBERT REDFORD and PAUL NEWMAN
ADULT ENTERTAINMENT
PARK
130 FRONT ST. - 968-7771
SHOW TIMES 7:00 & 9:00

Famous Players Theatres
CANADA'S FINEST ENTERTAINMENT
Vigilante, city style — judge, jury, and executioner.
CHARLES BRONSON
"DEATH WISH"
ON THE SAME PROGRAM

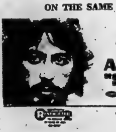
AL PACINO
"SERPICO"
Color by TECHNICOLOR
A Paramount Release
BOX OFFICE OPENS AT 8:00 P.M.
SHOW STARTS AT DUSK 8:30 P.M.
BELLEVILLE DRIVE-IN

Let your children pick up some good habits.
Tonight.
Whether it's a Bucket, Barrel, Thrift Box or Snak Pak — you know your children are on to something that's really good for them. And when you think about all the things they could be eating, aren't you glad they ask for Kentucky Fried Chicken.
Colonel Sanders and his boys make it finger lickin' good.
Scott's chicken Villa.
97 STATION ST., BELLEVILLE 186 FRONT ST., TRENTON

The Intelligencer
'SHARE THE WEALTH' CONTEST

HERE'S A LIST OF PRIZES TO BE GIVEN AWAY . . .

WEEKLY PRIZES

- 2 Certificates from The Red Barn
- One Case of Pepsi-Cola (24 10-oz. cans)
- $30. Groceries & Meat from Murray's Food Market, Front St.
- $3.00 Groceries from Bill & Erma's Grocery, 89 Bridge St. West.
- $10.00 Merchandise Voucher
- 2 Double Theatre Tickets for the Belleville Drive-In Theatre

Monthly Prize:
Proctor-Silex
5-Speed Blender,
Iron or Kettle

PRIZES AT TERMINATION OF CONTEST:

20 Pair Bath Towels
1-$50. Cash Prize
20-$10. Cash Prizes
5-lb. Black Diamond Extra Old Cheddar Cheese Circle
Case of Crowned Chip Beef (Frozen) from Robin Hood Multifoods Ltd., makers of Stouffers Fine Frozen Foods.

PEPSI-COLA

● CONTEST RULES ●

Look for the 3 cities listed somewhere in the ads. Clip out coupon, fill in your name, etc., and list the 3 cities. Bring or mail in to "Share The Wealth" Contest, c/o "The Intelligencer", 45 Bridge St. East, Belleville, Ontario.

Entries will be deposited in "Contest Box" each week and names will be drawn for the prizes listed. Winners of the case of Pepsi-Cola can pick it up at "The Intelligencer" office.

Deadline for entries — each Tuesday following appearance of the contest. Attention: To be eligible for these prizes — Just clip out coupon and insert your name, etc., plus the 3 cities, and send to "The Intelligencer". Employees of "The Intelligencer" or their families are not eligible.

CLIP OUT COUPON AND BRING OR MAIL TO:
"THE INTELLIGENCER"
"SHARE THE WEALTH" CONTEST

Name ....
Address ....
Phone ....
Town or City ....
Names of 3 Cities ....
....
....

ENTER EVERY WEEK

LOOK FOR THE 3 CITIES WITH THE STARS ★ IN THE ADVERTISEMENTS . . .

ELEVENTH WEEK WINNERS

$30 Groceries — Mrs. Betty Stevens, P.O. Box 72, Madoc, Ont., from Murray's Food Market on Front St. in Belleville; $3. Groceries — Mrs. Mary Gilbert, 224 Bleecker Ave., Belleville, from Bill & Erma's Grocery at 89 Bridge St. West in Belleville; $10 Merchandise Voucher — Linda Reid, R.R. 3, Belleville, from the Red Barn in Belleville; Case of Pepsi-Cola — Larry Lapensée, 33 Harvest Cres., Belleville; Proctor-Silex Steam and Dry Iron — C. K. Matthews, 254 Dufferin Ave., Belleville; Red Barn Barnbuster — Dawn Bryer, 31 Bocage St., Trenton; Red Barn Barnbuster — John Angell, Austin Manor, Box 13, Frankford, Ontario; Tickets for the Belleville Drive-In Theatre — Mrs. Arthur Van Lowen, 123 Bridge St., Napanee; Tickets for the Belleville Drive-In Theatre — Mrs. H. Bowerman, 14 Lake St., Picton.

TRENTON OPTICAL
14 BRIDGE ST. E.
BELLEVILLE, 962-8811
FULL SERVICE
★ EDMONTON
PRESCRIPTION OPTICIANS
[illegible] Glass Materials
At Down-to-Earth Prices

Bennett Burner Service
● INSTALLATIONS
● REPAIRS
● CLEANING
ESTIMATE ON REQUEST
24-HR. SERVICE
11 Linton Park Dr. 962-6787
Belleville

Tim Horton
DONUTS
DOZENS OF DIFFERENT VARIETIES
DELICIOUS COFFEE
OPEN 24 HOURS A DAY
7 DAYS A WEEK
169 N. Front St.,
Belleville

Ziebart
AUTO-TRUCK RUSTPROOFING
If It Isn't ZIEBART It's Not The Same
212 COLEMAN ST.
BELLEVILLE
962-6466

COME AND VISIT US AT OUR NEW LOCATION . . .
UNIROYAL
PHONE 966-5722
Dundas St. West at Mary St.
Belleville.
(Across From The Four Seasons Hotel)

GARY THIBAULT
EXPERT SERVICE
POOL
We Will Have You In The Swim This Summer
CALL 962-6792
Free Estimate
Trojan Pool Representative

For All Your Smoking Needs
- Cigarette Rollers
- Pipes
- Pipe Racks & Humidors

McKnight's Variety Store
PHONE 968-7265
211-A FRONT ST.
BELLEVILLE

COVENEY Carpet Sales
424 BLEECKER AVE.
962-0065
BELLEVILLE
See Our Selection Of Armstrong Vinyl Flooring Venture and Coleman Carpets Ortle Carpets Sales & Installation
424 BLEECKER AVE.
962-0065
BELLEVILLE

AUTHORIZED DEALER FOR NORTHERN & CENTRAL GAS COMPANY
- Residential
- Commercial
- Industrial
- Natural Gas & Oil Service
- Furnace & Boiler Spring Conditioning
- New Installations or Alterations
- Electronic Air Cleaners
- Annual Service Contracts Available for Both Gas & Oil Furnaces

Don't Call The Rest — Call The Best!!
Twin Heating Ltd.
27 Dundas St. E., Trenton
392-6654

THINKING OF LEASING?
BETTER SEE
Fry Ford Sales Ltd.
LIMITED
PHONE 962-9141
321 North Front St.
Belleville
Your Total Transportation Headquarters

CHAS. U. JOHNSON
PLUMBING & HEATING LTD.
COMMERCIAL
RESIDENTIAL
Installations & Repairs
— Furnaces
Air Conditioning
Oil Burners —
Natural Gas A Specialty
Specializing in Quality Workmanship
335 Moira W.
Belleville
PHONE 962-8940

We Carry A Full Line Of
FISHER-PRICE TOYS
All Year Round
Guaranteed for One Full Year
Use Chargex & Master Charge
Florence's Baby Palace
313 FRONT ST., BELLEVILLE

SPORTS EQUIP.
TOYS & GAMES
HOBBIES & CRAFTS . . .
See The Selection At
BELLEVILLE'S "LARGEST" SPORTS & HOBBY STORE
LICENCE
SPORTS [illegible]
BICYCLES SERVICE
303 Front St.
Dial 968-7363

"THE PLACE TO SHOP IS AT THE TOP OF THE WEST HILL"
- Groceries
- Meats
- Fresh Fruits & Vegetables
- Sub Post Office
- Hearing Aid Batteries

Bill & Erma's Grocery
89 BRIDGE ST. W.
BELLEVILLE - 962-3282

- Suits
- Slacks
- Topcoats
- Sport Jackets
- Sport Shirts
- Dress Shirts
- Sweaters

"Chargex" or Use Your "Master Charge"
GOODMAN'S
STORE FOR MEN
AND THE BIG MAN, TOO!
PHONE 968-8249
307 Front St. — Belleville
(Just above Victoria Ave.

A Good Place To Eat . .
Where it's fun to eat
RED BARN
"The Fun Place for the Whole Family"
Dundas St. East, Belleville
(Next to the Belleville Plaza)

CUSTOM PICTURE FRAMING
Large Selection of Ready Made Frames
BARRATT'S STATIONERY
At Victoria 962-8193

CHEDDAR CHEESE
● Mild ● Medium ● Old
● Fresh Curd Daily
● Whey Butter
● Dairy Products

● Aged Cheddar Cheese
Our Specialty
(2 years old)

The BEULAH CO-OP
Butter and Cheese Co.
PHONE 473-4877
R.R. 2, MADOC, ONT.
8 miles south of Madoc on Hwy. 62 at Ivanhoe.

DROP OFF OR SELF-SERVICE
DRAPERIES OR CARPET CLEANING
Tip Top Cleaners and Coin Wash Centre
88 Station St., Belleville
962-3475
Free Pick-Up and Delivery

WESTGATE CARPET SALES
407 Dundas St. West
(Westgate Plaza)
Phone 962-7271
Pre-Spring Specials!
Featuring
Carousels - Barrymore - West Mills
Peerless - Armstrong - Coronet
Custom Carpet Installations
Shop-At-Home Service

WE ARE READY FOR MOTHER'S DAY
ARE YOU?
International Bazaar
(Imported Gifts & Fashions)
WATER BUFFALO SANDALS
FROM INDIA
Only $3.50 Pr.
★ PETERBOROUGH
Belleville Shopping Plaza
Belleville, Ont.
966-5700
Chargex and Master Charge Accepted

KARATE
BLACK BELT STUDIOS
- Courses for Men and Women
- Private Instruction by Appointment
- Fully Equipped Gym and Shower Facilities
- Benefit of Canadian Instructors

12:00 noon to 9:00 p.m.
Weekdays
1:00 p.m. - 4:00 p.m.
Saturday
NO CONTRACTS
161 Front St. 968-8882

LOUIS IS BACK!
AT THE
COSY GRILL
307 FRONT ST.
Call
962-9015
For Tasty Take-Out Orders!

PRESENTING . . . THE
FIAT
128 - 2 DR. SEDAN
$3245
Here's what it comes with Standard Equipment
● radial tires ● electric rear defogger ● reclining seats ● power disc brakes ● independent suspension ● 35 plus miles per gallon ● overhead cam engine ● low fuel warning light ● nylon carpet ● flow-thru ventilation ● undercoating.
B & A Motors
242 Dundas St. East
Trenton
Phone 392-[illegible]
BP

CAMPBELL'S Auto Body Shop
Complete Collision Service
Painting and Refinishing
Work Guaranteed
327 COLEMAN ST.
BELLEVILLE
Ph: 968-5791

Hoover Dial-A-Matic
- Revolutionary new cleaner design
- Dial for rugs, dial for tools
- Beautiful design, colors

See Them Now At
REG. COOPER HOOVER
Authorized Hoover Dealer
Phone 966-1363
290 Bleecker Ave., Belleville

BOB'S . . .
The Home of Everyday Low Prices!
BOB'S SPORTS
AND REPAIRS
46 SOUTH FRONT ST.
DIAL 962-6486

EVERYTHING BEAUTIFUL FOR INTERIOR DECORATING
- Antiques
- Wall Coverings
- Window Treatments
- Furniture
- Local and Imported Handi-Crafts

All At
Bernard Interiors
47A Campbell St.
962-4974
Open 10-6 p.m.

Tuff-Kote
Now Open
AT
199 DUNDAS ST. E.
AUTO RUSTPROOFING
5 Year Guarantee
On Used Cars!
FOR FREE ESTIMATE
CALL 966-3310

LOVABLE Gifts
FOR MOTHER
MOTHER'S DAY, MAY 11th
- Games & Puzzles
- Magazines
- Books
- Wedding Gifts
- Birthday Gifts
- Greeting Cards, Etc.

Our Motto . . . If we haven't got it . . . we will try to get it!
THE READING 'N' GREETING SHOP AND DISCOVERY ROOM
PHONE 962-7714
291 FRONT ST. — BELLEVILLE

KING SOL STORES
Phone 962-2060
329 Front St., Belleville
(Just above Victoria Ave.)
SEE OUR BIG DISPLAY OF TENTS RIGHT IN THE STORE!
COLEMAN CAMPING APPLIANCES — STOVES, LANTERNS, HEATERS, COOLERS, JUGS, FUEL
A complete line of camping accessories, air mattresses, knapsacks, back packs, down sleeping bags, pre-cut foam slabs . . . 72" long.

THE BOATS AND CAMPER TRAILERS ARE HERE!
Buy now for best selection and at Spring Prices.
Come In And Save!
ROLLIE'S
SPORTS & MARINE
(1974) LIMITED
3 Miles West of Towers on Hwy. 2
966-1300
Open Evenings to Serve You

Kitchen Cabinets
FOR THE FINEST IN KITCHEN CABINETS
CONTACT
LAMWOOD Cabinets Ltd.
Dundas St. E. 966-1266
Belleville

FACTORY BUILT HOUSING
ON DISPLAY AT
KENRON ESTATES
Hwy. 2 West of Belleville
MAXFIELD
COMPANY LIMITED
392-8441

BOOK NOW AT
Rolufs
TRAVEL
FOR
CHARTERS
TO
EUROPE
AND
BRITAIN
DOWNTOWN 962-[illegible]

Shop Hamilton's
we add thrift
Canada No. 1 - Loin
Pork Chops .. lb. $1.38
Wonder Homestead
BREAD .... 3/$1.09
Hamilton's Lucky Dollar
UPTOWN ROSSMORE
Open Sunday - 11 a.m.-6 p.m.

WE'D LIKE TO TAKE YOU FOR A RIDE . . .
. . . IN A NEW CAR
Just Call —
★ TIMMINS
Fry Ford Sales Ltd.
PHONE 962-9141
321 North Front St., Belleville
Your Total Transportation Headquarters

LOOK REALLY NEAT WITH OUR
DRY CLEANING
Look sharp with sparkling cleaned clothes from
BELLE CLEANERS
& LAUNDERERS
968-6738
354 COLEMAN ST.
BELLEVILLE

WE SPECIALIZE IN:
LUMBER — PLYWOOD
DOORS — WINDOWS
CEMENT — TRUSSES
BRICK — HARDWARE
PAINT — PANELLING
KITCHEN CABINETS
ELECTRICAL —
PLUMBING —
COMMERCIAL
OVERHEAD DOORS
ROBERTS
HOME CENTRE LTD.
No. 2 Hwy. RR 2, Trent Road
Belleville — 966-3390

See Our Fine Selection Of
JEWELLERY
- Diamonds
- Rings
- Watches
- Costume Jewellery
- Clocks
- Plaques

BERT LEWIS & SON
JEWELLERS
228 Front St. — Belleville
Phone 968-[illegible]
Come In And Browse Around!

WE RENT TRUCKS
WE GIVE SERVICE
GREENWOOD EASTERN RENTALS Ltd.
130 ADAM STREET
Dial 962-9266

THIS SPACE AVAILABLE
JUST CALL
9629171

"SHOP AT HOME"
DECORATOR SERVICE
CHOOSE FROM
—Crossley Karastan —Harding
—Armstrong —Bigelow
—Kraus —Burlington, Etc.
BELLEVILLE BROADLOOM
194 COLEMAN ST. 968-6486
BELLEVILLE

FOR ALL YOUR HARDWARE AND PAINT NEEDS.
WALKER
HOME HARDWARE
248-50 Front St. Belleville
Phone 962-3388

SHOP
The James Texts Ltd.
FOR
BOOKS, GIFTS, GREETING CARDS
WRAPPING, SOCIAL STATIONERY,
SCORE CARDS & TALLIES
The James Texts Ltd.
Books - Office & School Supplies
183-185 Front St. Dial 968-6775
— Est. 1910 —
Open Daily Including Wed. 'Til 5:30 p.m.
Open Friday 'Til 9 p.m.

THE
Men's, women's clothing
Articles good as new
Recreational needs
Youth wear and toys
Lower than low prices
BOUTIQUE
Just West of Towers
Hours: [illegible]
— 'til 9 p.m. Fri.
Closed Monday
PHONE 968-[illegible]

ROSSMORE TRAILER SALES
TRAVELAIR AND TRAVELINER
TRAVEL TRAILERS
LIONEL AND TRAVELMATE
TENT TRAILERS
Accessories — Reese Hitches and Brake Controls.
Sales & Service
½ Mile South of Belleville on Hwy. 14, Turn Left On County Road 28
968-8332

BELLEVIEW GLASS & MIRROR
"Give Us Your Next Break"
968-5731
354 Pinnacle St.,
Belleville, Ontario
FREE ESTIMATES ON
STORM WINDOWS
TABLE TOPS
BAR MIRRORS
SHELVING
CALL NOW

The Intelligencer

BELLEVILLE, ONTARIO, FRIDAY, MAY 9, 1975

Tax Increases Held to Minimum

By HARRY MULHALL
Staff Reporter

Bellevillians by tonight will know how much they must pay to operate their city in 1975.

City council went into special session at 1::30 p.m. today to view its proposed budget for the year.

Contents of the document were not publicly revealed until the debate began, although councillors have been studying the estimates distributed to them Wednesday night.

But indications are that if the budget is to bring a mill rate increase, the boost may not be as demanding as feared earlier — a time when provincial government authorities had warned would be a crunch year in municipal financing.

The intimations are drawn from the comments — albeit closely-guarded, of council members, initially reacting to estimates prepared by city manager Wilbur Purcell.

"I think he (Mr. Purcell) has presented a budget that the citizens of this community can accept," believed Mayor Robin Jeffrey.

Ald. Jack Ireland felt the city manager had done an "excellent job in holding it down —in view of the increase in various estimates from all (city hall) departments."

Mr. Purcell's assignment has been to estimate how much the city could safely shoulder for its operation costs in 1975 — a year that has seen inflation — in wages, services and supplies — hit municipal treasuries.

Last year it cost $12 million to operate the city — resulting in a residential tax rate of 51.1 mills. The typical householder is assumed to pay an average $510 on such a rate—based on $10,000 assessment.

But the final outcome for 1975 is up to this afternoon's budget session after council combs the estimates.

Despite general foreboding as the year started, the pre-budget draft was also injected with some optimistic offsets:

Provincial grants were up; so is assessment; there is a $400,000 surplus; education demands, although up 2.28 mills for the ci ty, were not as high as feared earlier — again due to higher grants.

The relief brought by larger provincial subsidies was expressed by Ald. Ireland in his budget reaction:

"I was scared that the tax rate was going to out of this world," he said. But now the proposed rate is 'not as bad as I feared.'"

Ald. Paul Russell said from what he'd seen of the draft budget he wasn't "happy with it" and didn't know what we can do about it. I think we'll have to live with it."

"But," he admitted, "to be quite honest I'm surprised it's as good as it is. I had visions of a budget that was way out. It's much better than I expected it would be."

Ald. Cox was tersely to the point: "I like the outcome. I think it's within reason."

Added Ald. Wally Dever: "My initial reaction was quite favorable. I don't suppose it's as bad as I thought it was going to be."

He said all councillors were striving "in holding the line.

How people will receive the budget when it's passed, I don't know. But I would suspect they'd be pleased.

Ald. Arthur Keegan said he wouldn't vote for any budget that introduced a tax increase above five mills. High taxation is one of the threats to attracting new industry, he warned.

Ald. Ireland was among councillors indicating he would question parts of the estimates.

Mayor Jeffrey agreed some changes needed discussing. But these would not affect the recommended budget "to any extent," she believed.

"I think it's a budget council likely will accept with a few changes," added the mayor.

Hearing Is Believing

A lot of Canadians are walking around with hearing problems and they don't even know it, according to hearing specialists at the Quinte Mall this weekend. Brian Croft here takes a quick test to hear just how much he can hear with staff ready to advise him if he needs a check up at his doctor's office. The exhibit which continues through Saturday is connected with Deaf Awareness Week.

Lock Study Revealing

St. Thomas' Thieves Entered Basement

Investigation into the condition of locks on the basement and vestry office doors of St. Thomas' Anglican Church confirms an unknown thief or thieves broke into the building via the basement door and exited through the vestry door, a police spokesman said Thursday.

Det. Sam Morgan, who is working with Paul McKerracher of the Ontario Fire Marshal's office on the April 30 blaze which gutted the church, said in an interview the locks were studied by the Corbin Lock division of International Hardware Co. of Canada Ltd.

He noted the vestry office door and the basement door, situated on the north side of the church, are the least noticeable for anyone to quickly discover anything wrong.

Det. Morgan also pointed out two items which were discovered out of their usual locations after the fire were two metal goosenecks for microphones. They were found in the vestry office.

However, one was on a microphone sitting on the pulpit and the other was in a toolbox elsewhere in the church. No evidence of the microphone has been found but Det. Morgan said some microphones are made of plastic so it is difficult to determine if it was stolen also. The toolbox was consumed by fire.

A porton of candle, consumed at both ends, was found outside the east wall of the church following the blaze. Mr. McKerracher has said St. Thomas' council of the vestry it might have been used for illumination by intruders.

Det. Morgan said it is of a type used in the parish hall and in other locations in the city. He emphasized it might have no relation to the fire but added officials are attempting to determine where it came from.

He pointed out nothing has been established from a report by witnesses that the church organ was heard being played at about 6:15 p.m. on the evening prior to the fire.

He said there remains a possibility the organ was heard playing two days before by someone who had business in the church.

Church officials have accounted for the whereabouts of everyone with access to the church and the ability to play that organ on the previous evening and none of those people was in the church at the time.

It has also been noted there are few people in the Belleville area with the expertise to play that type of organ.

Walls Key in Restoration

The condition of the walls of the gutted St. Thomas Anglican Church is a key factor in the restoration of the 120-year-old structure to its former elegance, says insurance adjustor Gerry Brennan.

He told members of St. Thomas' council of the vestry tests of the walls have been made and show "the mortar has turned very, very sandy" in the upper portion of the north wall and in the area of the tower.

He explained the smoke went through the stone which has become brittle. He said it is unknown at present how far down the walls stone will have to be removed before solidity is discovered.

Mr. Brennan said restogation hinges on the success of an application to the Ontario Heritage Foundation for funds. He noted it would be "a prohibitive expenditure" for church officials to attempt restoration on their own.

He remarked concern has been voiced in high places. "This structure that burned is a portion of the city of Belleville," he commented.

Public Advised to Keep Distance

Anyone not associated with St. Thomas' Anglican Church or not participating in the investigation of its fire last week is advised to keep a distance from the gutted structure at the corner of Church and East Bridge streets.

Members of St. Thomas' council of the vestry voiced their concern this week for the safety of persons who have an inclination to cross a snow fence barrier which has been erected around the church.

It was reported the walls and tower are in an unsafe condition and could collapse at any time. Councillors have particularly asked parents to warn their children to keep away from the area.

Student Centre Opens Wednesday

The Canada Manpower Centre for Students (CMCS) will re-open for another summer's activity Wednesday with an official opening at 10 a.m.

Located at 228 East Dundas St., CMCS will operate until around the end of August or early September. It will be open each week from Monday to Friday from 8:15 a.m. to 4:30 p.m.

Peter Fleming, student placement officer, said representatives are working at CMCS at present and inquiries can be made by visiting the centre. He said telephones will be installed and until the new numbers are announced, telephone inquiries can be made to the Canada Manpower Centre (CMC) at 962-9081.

Dignitaries invited for the official opening are Jack Ellis Hastings MP, Mayor Robin Jeffrey, Don Sutton, secretary-manager of the Belleville Chamber of Commerce, Jim Steveley of the Belleville Committee for Employment, manager Jim White and Ham Fraser of the CMC.

Groups Discuss Emergencies

CLOYNE — The Northern Emergency Organization will hold a public meeting at the township hall in this village June 2 at 7:30 p.m.

First aid people, nurses, firemen, members of snowmobile clubs and other interested persons are urged to attend with a view to co-ordinate all emergency services in the area.

A safety movie will also be shown by the Ontario Provincial Police.

Pellet Guns Illegal: Chief

City police are alarmed by the use of pellet guns by youths within Belleville's limits, says Chief Douglas Crosbie.

"I don't think the parents realize it's against the law to discharge these guns in the city limits," he said in an interview Thursday.

Chief Crosbie added, "a lot of parents are buying their children the guns unwittingly, not knowing it's against the law".

"They are considered a firearm," he pointed out.

Chief Crosbie said so far this year a young girl has been accidentally struck by a pellet near the eye, another youth was shot at and other youths have been shooting at each other in some sort of game.

"The most important thing is the safety of the people," he commented. "We were very fortunate that the one young person didn't lose her eye."

Two Parties Await Date

Both Liberal and Conservative party associations in Quinte riding share at least one common attitude these days

If a provincial election is called for early summer they'll wait until it's official before endorsing candidates.

The riding is represented in the legislature by Correctional Services Minister Richard Potter.

Gerry Brennan, president of the constituency's Progressive Conservative association, says his organization will wait until Premier William Davis has the writ of election issued before his party will call a convention.

Lyn Harrington, who heads the riding's Liberal association had the same response — in the event of an early summer election.

However, should an election not be called in mid-year, the Liberal association likely will hold its nomination convention until closer to fall — possibly in early September, said Mr. Harrington.

To date, the only political party which has a candidate in the field is the New Democratic Party. Carson McLauchlan, 30-year-old Belleville railroad employee, has been campaigning since his nomination in mid-March.

Alarm Box

Belleville firefighters responded to the following calls for assistance during a 24-hour period which ended at 8 a.m. today.

Thursday, May 8, 12:21 p.m. — Two men rescued from car in Moira River at rear of B and D Motors at 348 Front St.

Thursday, May 8, 3:55 p.m. — grass fire at Georges Vanier Elementary School, no damage, out on arrival.

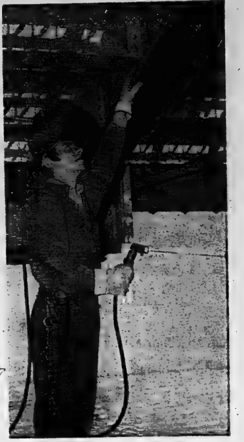

Bridge Work

Swing bridge on Highway 14 linking Belleville and Rossmore has been undergoing repairs again with return of fine weather. Work, below bridge deck, calls for reinforcing supports, here being welded by Wayne Dall.

Century Place Starts Going Up This Month

Actual construction of Century Place will begin in the latter part of the month with contractors hopeful for completion of a floor a month with the project roofed in by next Christmas.

Allen Devries, project superintendent for Cornerstone Construction, said there are no special problems anticipated in the project and all should be completed wih space available for occupatacy by July of 1976.

At peak construction periods this summer, the project will employ up to 100 workers, including all he sub-trades required for completion of the $5-million development.

Century Place will have basement parking for building tenants, then two floors of retail space topped off with three floors of office space and finally a penthouse apartment, according to builder's drawings.

The building will stand 84 feet tall and will be highlighted by approximately 5,700 square feet of glass wall facing the intersection of Bridge and Front Sts., said Mr. Devries. "It's the biggest project I've ever worked on."

Check Cat For Rabies

A cat which attacked a two-year-old city girl at about 7 p.m. Monday has been located and is being held by the Ontario Humane Society (Quinte branch) for 14 days to determine if it has rabies.

A city police spokesman said today Denise Shields of 30 Octavia St. bent down to pet the cat near her home. The animal scratched her stomach and bit her on the neck, he said.

The spokesman said the cat was found at 58½ Catharine St. late Thursday and the owners have co-operated fully.

The girl was treated and released from Belleville General Hospital.

Study Tweed Geology

TWEED — Twenty-six senior geology students from Brock University are in Tweed for two weeks, learning to make geological maps and reports.

One student is from Nigeria, while the others are from different parts of Ontario and Canada. This is the fifth year that students from Brock University have attended a field school in Tweed.

The party is accompanied by Dr. Jaan Terasmae and Dr. Peter Peach formerly of the University of Toronto, and now of Brock University, and five instructors. Dr. Peach has been coming to Tweed with students for the past 20 years.

The students are doing field survey work in the Bogart, Otter Creek and Thomasburg areas. Classroom work is done at the senior public school, where they are receiving co-operation from the staff.

The party is staying at the Peach Hollow Cottages.

Dr. Peach states that they were very happy to find the farmers most co-operative, and that their help is greatly appreciated by all concerned.

Swamp Fire

Ameliasburg firemen were sent to a blaze in Massassaga Marsh Thursday. The fire, two miles south of Massassaga Public Shool, burned over about eight acres.

Campaign Under Way

TWED — Red shield canvassers are at work in this village and area with the proceeds going to assist the duties of The Salvation Army in Canada and Bermuda. There will not be a special blitz night held in the village this year. Campaign chairman and organizer is Mrs. Gerry Witherden.

The Educators

Man Holding Purse Strings Late-comer to Education

EDITOR'S NOTE — This is the seventh of a series featuring county educators. The personality sketches include teachers, administrators and trustees.

By RON CARSON
Staff Reporter

The man who now holds the purse strings on the Hastings County Board of Education had nothing to do with education until 1969 — today, he wouldn't think of leaving.

At 51, superintendent of business Ken Wormald says leaving private industry to join the board of education has been one of the most stimulating experiences of his life. Joining the board in 1969, Mr. Wormald has seen the budget grow from $15 million the first year to $31.87 million in 1975, a claim he would rather not take credit for.

Born at Thorold, Ontario, Mr. Wormald was raised and educated in this area and later graduated from the University of Toronto in 1948 with a Bachelor of Commerce. He became a chartered accountant in 1950 and worked with an industry at St. Catharines before coming to Belleville in 1962 with Mead-Johnson.

'When the new board was formed in 1969 I wanted to be on a new developing organization — a bit of a pioneer spirit I suppose," said Mr. Wormald, who is married with three children.

He particularly enjoys the academic side of his position which he says is not isolated from the financial and business arm of the board. "We are included into the educational issues and problems which help us tune-in with the whole process," explained Mr. Wormald.

He sees the role of the business arm as supportive. "Our function here is to provide service to the academic side which eventually gets on with the job of teaching children," he added. The board is now the county's largest employer with a total personnel of 1,578.

This is a very 'people-oriented business, in fact about 70 per cent of the budget goes for salaries — it makes the financial work more interesting," he said. Mr. Wormald also said he finds the leadership of high quality at the board.

As superintendent of business Mr. Wormald also has to keep on top of the Education ct as it applies to administration and the handling of finances. With new regulations each year governing education spendings and ceilings it keeps the finance arm of the board busy."

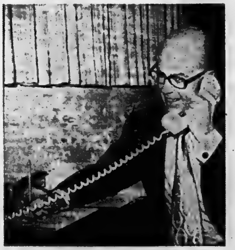

Late Starter

Ken Wormald, the 51-year-old superintendent of business with the Hastings County Board of Education, was a late-comer to education only joining the ranks in 1969 after 25 years in private business. Mr. Wormald said he wouldn't think about leaving the field now.

Foe of Commercialism in Sports, Avery Brundage Dead at 87

AVERY BRUNDAGE

GARMISCH - PARTENKIRCHEN, Germany (AP) — "Sports is a pastime and a diversion," Avery Brundage once said. "The minute it becomes more than that, it's business or work."

The man who used that credo to battle commercialism and politics in sports, especially international competition, for a half century—climaxed by 20 years' service as president of the International Olympic Committee—died here Thursday. He was 87.

With the fervor of an old-time revivalist at a tent meeting, Brundage battled play-for-pay professionalism to protect his brand of amateurism from a materialistic world. His crusade often earned for him the image of a grumpy scold, often tactless and undiplomatic.

He ended two decades as IOC president at Munich's 1972 Summer Olympics which were scarred by the death of 11 Israeli athletes following an attack by a Palestinian terror group.

With one final fervent cry against commercialism, particularly the Winter Olympics and Alpine skiing, Brundage stepped down and Ireland's Lord Killanin took over the leadership of the Olympics.

Weary and lonely following the death in 1971 of his first wife, the Detroit-born Brundage retired, admitting that years of controversy over such things as communism, racism, nationalism and, above all, commercialism, had taken its toll.

He gave away his collection of Oriental art, valued in the millions, to the city of San Francisco. He sold most of his real estate holdings in the United States. And once again he was in the headlines, with his marriage at 85 to a German princess nearly 40 years his junior.

Brundage and his bride retired to the German winter sports resort of Garmisch-Partenkirchen in the Bavarian Alps, scene of the 1936 Winter Olympic Games.

It was here Thursday night that Brundage died of a heart attack. He had been a patient in the small district hospital, authorities said, for the last two weeks, suffering from suspected heart trouble. The second Mrs. Brundage, formerly Mariann Princess Reuss, whose relatives include man yin European royal families, was at his bedside.

Brundage took a jaundiced view of professional sports.

"... Professional sports should be reported on the entertainment pages along with the circuses and vaudeville, he once said."

In his valedictory to the IOC in 1972, Brundage, ever true to his dedication to pure amateurism, once again pleaded for the abolition of the Winter Olympic Games after 1976 because of commercialism, particularly in Alpine skiing.

His often-autocratic leadership of the IOC through Games at Helsinki, Melbourne, Rome, Tokyo, Mexico City and Munich, earned for him from his critics such slurs as "Slavery Brundage," "Avery Umbrage," and "The nation's No. 1 common scold."

Brundage's first involvement with the Olympic movement was at the Stockholm Games of 1912. He was as a member of the U.S. team and competed in the pentathlon and decathlon, two events won by the legendary Jim Thorpe.

Thorpe later was stripped of his gold medals after it was learned that he had played semi-pro baseball for $6 a game. Brundage was even blamed for this, although it happened long before he became active as an Olympic official.

Brundage was actively involved in disputes with others over commercialism. Austrian ace Karl Schranz was barred by Brundage from the 1972 Winter Olympics on the grounds that the skier was "a walking billboard who received $50,000 a year to promote ski products."

It was 36 years earlier, during his first year as a member of the International Olympic Committee, that Brundage, as chairman of the U.S. Olympic Committee, told swimming sensation Eleanor Holm that she couldn't compete for America in the Berlin Games. Miss Holm was booted from the team for hijinks aboard the ship which carried the American contingent across the Atlantic to the Olympics.

And he was involved over the years in rhubarbs over participation by the Russians, Chinese, South Africans and Rhodesians, to name a few nations, in the Olympics.

A graduate engineer from the University of Illinois, Brundage entered the construction field shortly after 1909 when he received his degree. Soon he had amassed a fortune, expanding it his own firm and quickly in the Depression with shrewd business manoeuvres.

Wealth allowed him to turn his attention to amateur athletics.

Intelligencer Sports

Up to Their Old Tricks

Islanders Just Won't Throw in the Towel

J. P. PARISE

PHILADELPHIA (CP) — Once again, the upstart New York Islanders have tarnished the pride of the Stanley Cup champion Philadelphia Flyers who suddenly have found themselves holding a tiger by the tail.

The Islanders cut Bernie Parent, the best goalie in the National Hockey League, down to pint size, scoring a 5-1 victory over the Flyers Thursday night in the fifth game of their semi-final playoff.

The Islanders have captured the imagination of those who love underdogs with their gritty comeback in the playoffs, first against Pittsburgh Penguins and now Philadelphia.

The Flyers had a 3-0 lead in this series but suddenly the Islands have cut that to 3-2 and the sixth game is scheduled Sunday afternoon in Uniondale, N.Y., and a seventh, if necessary, on Tuesday in Philadelphia.

New York capitalized on its power play for the first goal in the first period when J. P. Parise drove in a 35-foot shot that beat Parent in the far corner. From then on, the Islanders kept building their lead until it grew to 4-0 midway in the third period.

The Flyers finally broke through goalie Glenn Resch who was remarkable and lucky in the New York nets, taking away his shutout at 15:10 when Tom Bladon's shot went in off Bob Kelly's skate.

Even more humiliating to the Flyers was the fact that the fourth and fifth Islanders goals came on breakaways by Bob Nystrom and Garry Howatt.

The Islanders showed they could skate with the defending champions and do everything they do even a little better.

New York withstood a 17-shot attack in the second period and that, said Flyers coach Fred Shero, was the turning point.

The defensive minded Shero heaped special praise on the way the Islanders have been blocking shots and covering their own zone. "They're very good at blocking. They got four defencemen I would say that are outstanding in that respect."

Billy Harris put the game out of the Flyers' reach after they had exhausted themselves shooting. Harris slapped a 45-foot shot that Parent stopped with his glove but he lost control as he turned and the puck dropped behind him.

But Drouin's picture goal stood out.

"It reminds me of the old days when I first broke into the league," said Drouin. "It seemed for a while I had lost all these moves but I think they're coming back with me now."

On the play, started by Ed Westfall, Drouin sped down the left wing, beat defenceman Baldon with a fake and fired the puck over Parent's left shoulder from about 15 feet out. The shot glanced in off the goal post.

WHA Names All-stars

KEVIN MORRISON

LOS ANGELES (CP) — Kevin Morrison, a 25-year-old rushing defenceman with San Diego Mariners, and Ron Grahame, rookie goalie with Houston Aeros, have joined the elite of the World Hockey Association.

Both are first-team all-stars for the 1974-75 season, along with defenceman J. C. Tremblay of Quebec Nordiques, left winger Bobby Hull of Winnipeg Jets, right winger Gordie Howe of the Aeros and centre Andre Lacroix of the Mariners.

The first, second and third teams, announced today by WHA president Dennis Murphy, showed Morrison narrowly edging Poul Popiel of the Aeros for first-team honors, 173-166, and Grahame—who led all WHA goaltenders this season with a 3.03 average—outdistanced Gerry Cheevers of Cleveland, 126-112.

Balloting was conducted among 42 writers and sportscasters in the WHA's 14 cities. First, second and third team ballots were tabulated on a point basis of 5-3-1 for all positions except defencemen, who were tabulated on the basis of 10-7-5-3-2-1.

Lacroix, Hull and Howe are all repeaters from the 1973-74 team, and for Hull and Lacroix it makes the third time in as many years that they have gained first-team status.

Named to the second team, besides Cheevers and Popiel, were defenceman Barry Long of Edmonton Oilers, centre Serge Bernier and left winger Marc Tardif of Quebec Nordiques and Winnipeg's Swedish import, right winger Anders Hedberg.

Third-team selections were goaltender Don McLeod of Vancouver Blazers, defencemen John Schella of Houston and Lars-Erik Sjoberg of Winnipeg, centre Ulf Nilsson of Winnipeg, left winger Andre Hinse of Houston and right winger Wayne Rivers of San Diego.

Aeros' Owner Happy

HOUSTON (AP) — Irvin Kaplan, owner of Houston Aeros criticized recently by minority stockholders for his handling of the World Hockey Association champions, said Thursday season ticket sales have assured the team of finishing next year in the black.

"Our season ticket sales have increased enough to where, interpolating our losses, we've already got enough tickets sold to put us in the black," Kaplan said. "That's pretty encouraging."

Sabres Advance to Cup Final

When It Counted, Habs Found Wanting

MONTREAL (CP) —Coach Scotty Bowman of Montreal Canadiens quietly peeled a tab off a soft drink can in the Montreal dressing room thursday night.

A group of reporters had clustered around him to hear his explanation of a 4-3 loss suffered by Montreal to Buffalo Sabres, which enabled the Sabres to win their best-of-seven Stanley Cup semi-final series 4-2.

"I don't know, " Bowman said in subdued tones. "We just didn't have it tonight. We just didn't put three good peripds together, except for two games in the series.

"Buffalo played a very fine second period. That fourth goal (by Jim Lorentz in the second period) gave them a big lift. It was eventually the winning goal."

The Canadiens, who won 7-0 and 8-2 on Forum ice earlier in the series, started off with a furious offensive assault, but only Peter Mahovlich found the range against Buffalo netminder Gerry Desjardins in the opening period.

Meanwhile, Craig Ramsay, Rick Martin and Pete McNab scored forBuffalo in the opening session with Ramsay's goal at 2::07 coming with the Sabres shorthanded. Lorentz got the lone goal of the second period with Guy Lafleur and Mahovlich scoring for Montreal in the third.

"We had some pretty good chances," said Bowman. "Desjardins made some good saves."

Buffalo coach Floyd Smith agreed. "He kept us in there. He came up big for us all year. All season long, he made big saves for us. He made the saves when he had to."

While the Canadiens were strong in the opening session, they faded badly in the second, managing only three shots, two of them with less than 10 seconds to go.

Montreal kept making the fundamental miscues that Bowman had complained about in the fifth game and in some way were lucky they trailed by only three goals entering the final session.

Many of the mistakes were made by veteran defenceman Serge Savard and several times during the middle session, many of the crowd of 18,126 booed Savard each time he touched the puck.

"I was happy with the way they checked in the second," said Smith. "We didn't give them any good scoring chances."

Ramsay, one of Buffalo's best players in the series, said the Sabres had decided to play a certain close-checking brand of hockey against Montreal Thursday and it worked.

"We waited for them to make mistakes. We were fortunate, we got an early lead and we waited for the breaks and got them.

"It's not our usual style, but it worked well for us."

Buffalo played with out the services of Don Luce, out with a bad shoulder, forcing Smith to use Lee Fogolin and Larry Carriere in Luce's penalty-killing spot alongside Ramsay.

The Sabres now will have at least four days rest while they await their opponent for the final round. Philadelphia Flyers lead New York Islanders 3-2 in the other semi-final following New York's 5-1 win Thursday night in Philadelphia. That series resumes Sunday afternoon at Uniondale, N.Y.

Mets Get Even

EDMONTON (CP) — Spruce Grove Mets battered Guelph Biltmores 5-2 Thursday night to tie the best-of-seven Centennial Cup hockey final at two games each.

Following Guelph's victory in the third game Tuesday night, Mets coach Doug Messier changed his lines in search of more scoring punch. The move worked as Keith Hertz, Wayne Turner and captain Kelly Bunn scored for the first time in the series.

Hertz, playing centre to help him shake a defensive slump, scored twice in the third period.

He set records for goals and points by a defenceman during the Alberta Junior Hockey League regular season but has been hampered in this series by a leg ailment.

Turner opened scoring early in the first period on a deflection with both clubs a man short. Bunn followed about a minute later, firing a short shot past Guelph netminder Bob Mears.

The winning Spruce Grove goal was scored by Paul Messier, son of the coach, in the third period.

Ron Lecuyer had three assists for Spruce Grove and his brother Tony helped set up two goals.

Wally Keating had a goal and an assist for the Biltmores, who played without forward Zane Forbes and defenceman Bob Robinson. Forbes has a separated shoulder and Robinson went home because of an emergency on his job.

The series for the Tier Two Junior A championship resumes tonight and the sixth game is here Saturday.

GERRY DESJARDINS

Playoff Picture

By THE CANADIAN PRESS

Series I

(Best-of-seven semi-final)

	W	L	F	A	Pt
Buffalo	4	2	21	20	8
Montreal	2	4	20	21	4

Result Thursday

Buffalo 4 Montreal 3

Series J

(Best-of-seven semi-final)

	W	L	F	A	Pt
Philadelphia	3	2	14	13	
NY Islanders	2	3	13	14	4

Result Thursday

NY Islanders 5 Philadelphia 1

Game Sunday

Philadelphia at NY Islanders

Leaders

	G	A	P
Lafleur, Mtl	12	7	19
Parise, NYI	8	8	16
Mahovlich, Mtl	6	10	16
Drouin, NYI	5	11	16
MacLeish, Phe	7	6	13
Perreault, Buf	5	8	13
Westfall, NYI	5	8	12
Lemaire, Mtl	5	7	12
D. Potvin, NYI	4	8	12
Cournoyer, Mtl	5	6	11

ANNOUNCEMENT!
Coming Soon
The New 1975
"HONDA CIVIC"
AUTOMOBILES
AT
WEST CITY MOTORS Ltd.
494 DUNDAS ST. WEST — BELLEVILLE
(JUST EAST OF TOWERS)

WRESTLING
BELLEVILLE ARENA
TONIGHT
8:30 p.m.
Tony
PARISI
vs.
Stan
"The Man"
STASIAK
MIDGETS
In Action
Don't Miss The World's
Largest Twins
TOTAL 1300 LBS.
THE McGUIRE TWINS
vs.
THE HELLS ANGELS
PLUS - THE WILDMAN
BILLY "RED" LYONS
ERIC THE ANIMAL
DUNCAN MACTAVISH
PLUS MANY MORE

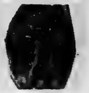

BUY YOUR
NEXT CAR...
FROM RON GALPIN
DIAL 962-3484
motorland
chrysler
BELLEVILLE
"Your Full Line Chrysler Dealer"
280 NORTH FRONT STREET

We've Never Had
Nicer . . .
Nor A Better
Display . . .
Of Healthy,
Potted . . .
Roses
All Th Best, New and Popular
Varieties
HYBRID TEAS
and
CLIMBERS
$3.50 ea.
3 FOR $10.00
bishop's GARDEN ANNEX
87 STATION ST. — East Side of Parking Lot
Open Every Evening 'Til 9, Sat. 'Til 5 p.m.
(Main store closes 5:30 p.m. daily, Sat. 12:30 noon)
See Our Complete Array of Potted Evergreens, Shade Trees, Shrubs, Fruit Trees, Etc.

LAUNCHING DAYS
COMPLETE RIG
14' Mariner Complete with Merc 40 HP Motor
VERY SPECIAL PACKAGE PRICE
PLUS $2379.00
MERC-POWER T-SHIRTS
Special $1.99
MERC CAPS
Special $2.49
RACER'S NYLON JACKET
Special $9.99
MODEL RACE BOAT
GREAT FOR KIDS
Only $12.95
FREE:
Balloons
Nautical Cartoon Books
Red Fisher Poem Books
LAUNCHING DAYS
MAY 8, 9, 10
from 9 A.M.
to 9 p.m.
ROLLIE'S SPORTS & MARINE
(1969) LIMITED
PHONE 969-1318
(3 MILES WEST OF TOWERS ON HWY. 2)
MERCURY

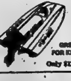

SPECIALIZING IN DISTINCTIVE FASHIONS FOR WOMEN
JACKSON-METIVIER
MOTHER'S DAY
is SUNDAY
May 11th
Personal Gifts means so much at Jackson-Metivier, you may select from a dazzling array of Gifts items.
— Quality and Style You Will Be Proud to Give —
Totally Co-ordinated Groups of Separate Blouses — Sweaters — Skirts — Pants — Sportswear and all types of washable dresses in every size range for all Age Groups at your Jackson-Metivier store.
FREE
GIFT
WRAPPING
If in doubt Give her a
J&M Gift Certificate
— FULL EXCHANGE PRIVILEGES
OPEN THURSDAY AND FRIDAY UNTIL 9 P.M.
DOWNTOWN AT 265 FRONT STREET.
ALSO IN KINGSTON AT 115 PRINCESS STREET
CHARGEX
Jackson-Metivier Ltd.
USE YOUR CHARGEX, MASTER CHARGE OR JACKSON-METIVIER ALL-PURPOSE CHARGE

Willie's Hitting Helps

Davis, Martin Spat Helps 'Clear the Air'

By THE ASSOCIATED PRESS

What's a few words between friends?

That's the way Texas Rangers centrefielder Willie Davis feels about his shouting match with manager Billy Martin earlier this week — let bygones be bygones.

"I love Billy, we're great friends," says Davis. "Arguments clear the air. Out of arguments comes the best understanding."

Martin is happy, too, as long as Davis hits the way he did Thursday night.

Davis rapped out four hits against Kansas City, including a two-run homer which tied the game and a ninth-inning single which knocked in the go-ahead run in the Rangers' 5-3 victory over the Royals.

Elsewhere in the American League, California Angels beat Oakland A's 5-0 and Detroit Tigers beat Milwaukee Brewers 6-4.

The shouting match between Martin and Davis took place Wednesday night, when Martin kept the locker room door closed for about 15 minutes following a 6-5 loss to the Royals.

One player said later that at the meeting, Martin cited a number of "stupid errors," including Davis' attempt to stretch a double into a triple in the fifth inning. He was thrown out, killing a rally.

WILLIE DAVIS

He denied the shouting match inspired his big day.

"I'm motivated all the time," Davis said. "Last night is gone and past. I love Billy. We've known each other for many years. We've partied together. You can't throw all that away over a few words."

And Martin kept up his end, saying Davis "is playing his heart out."

"I dont single out players at a meeting. I didn't say a word to him. I had something to say heart out." fore."

Davis' third home run of the season, with Jim Sundberg aboard, erased a 3-1 Kansas City lead in the seventh inning. Two innings later the Rangers broke the tie on one-out singles by Cesar Tovar, Len Randle and Davis.

Jeff Burroughs then hit a double, scoring Randle to make it 5-3, but Davis was thrown out at the plate.

Nolan Ryan blanked Oakland on four singles and struck out 10 in raising his record to 6-1 and becoming only the third pitcher in the majors to win six games this season, joining Vida Blue of Oakland and Don Sutton of Los Angeles.

Mickey Rivers was the batting star for the Angels with a run-scoring single and a two-run triple.

Detroit rookie Dan Meyer blasted the first pitch in the bottom of sixth inning for his second home run of the season, snapping a 4-4 tie. The Tigers got another run in the inning when Leon Roberts walked, stole second, took third on a throwing error by Darrell Porter and scored on an infield out.

Relief pitcher Ray Bare got the victory, with a big save to John Hiller, who stopped the Brewers cold. Over the last three innings he allowed just one hit and one walk while striking out seven, including six in a row-one short of the major league record for relievers.

Propose New Fee Scale

Three Junior Leagues Agree on Constitution

KITCHENER, Ont. (CP)—Officials from Canada's three major junior leagues announced Thursday agreement on a constitution making the Canadian Major Junior Hockey League a legal entity.

Then, they put forth proposals for an escalating fee scale that will cost pro clubs extra money if they wish to sign a junior before his eligibility expires.

The new league—incorporating the Western Canada Hockey League, the Ontario Hockey Association Major Junior A series and the Quebec Major Junior Hockey League—will ask for a standard contract for all major players until they are 21 years of age.

Toronto lawyer Joe Kane, who was hired to draw up the constitution, announced a system of proposed payments that will go higher if pro clubs from the National Hockey League and World Hockey Association want to negotiate and sign a player before he is 21.

The CMJHL will also attempt to get the NHL and WHA to sit down at what Kane calls a "common auction"—a drafting program where the rival leagues will choose draft choices alternately, then go back to their respective teams with the allotment.

In effect the CMJHL is attempting to get rid of the agent, and will be acting a sole agent for their players.

Clarence (Tubby) Schmalz, commissioner of the OHA Major League, said the main thrust of the new league is that they will be charging one fee for negotiating rights to the players and a higher fee if the player is taken out of junior hockey.

BEN HATSKIN

The new league, under certain circumstances, will allow some players to return to the junior league for further development, even after they are signed to a pro contract.

Under the new league's resolution, a player who is drafted by a pro team could go to training camp, play five regular-season games, then return to the junior league—at an additional cost.

At the end of the CMJHL season, the player—if the pro club thought he was good enough—could return to help the club that signed him in post-season playoffs.

The escalating fee scale goes something like this:

—a 20-year-old player will bring the new league $1,000 just for the right to negotiate with him. The team that drafts him will have one year to sign him, at which time he'll become a free agent.

—If they sign the 20-year-old, the pro club must pay the CMJHL $10,000. As soon as the player competes in 25 pro games, the club must pay the CMJHL an additional $10,000.

—It will cost pro clubs $20,000 just to negotiate for a 19-year-old. If the player is taken out of junior hockey, the team owes the CMJHL $40,000. As soon as he plays in 25 pro games, an additional $10,000 must be paid. It will cost an additional $10,000 to return the 19-year-old to junior hockey.

—The league is asking $30,000 from the pro leagues to negotiate with an 18-year-old. If they take him out of junior hockey, the pro team must pay $80,000. If they feel he isn't good enough to play in the pros, the team can return him to the CMJHL, for $30,000 a year in development fees for every year he remains in junior hockey.

The prices are just what the pro league or team will have to pay the CMJHL. What they pay the player is a different matter altogether.

The CMJHL has also set up another pay scale if the player is signed to a pro contract and returned to a minor league farm club of the pro club.

Kane said after a news conference Thursday that the common drafting process will put the NHL and WHA on a par, and eliminate some of the high salaries being paid in the current bidding war.

Kane said the proposed rule will ensure that if a pro team thinks an 18-year-old is good enough to play in the pros immediately, they'll sign him and play him.

If they don't, then it will cost the pro club money to keep the player in the major junior league, developing for the day he can make it in the big leagues.

The drafting process by the new league will be legal and binding, says Kane.

Ben Hatskin, chairman of the WHA executive committee, said he did not want to comment at length on the new CMJHL proposals until he has a chance to study them further. However, he said it looked as if it would cost the pro leagues more for their young players.

On the other hand, he welcomed the move because "at least the juniors have come up with something the professional clubs can look at now."

Marlies, Beavers In a Showdown

KITCHENER, Ont. (CP) — Sherbrooke Beavers have learned their lesson but it remains to be seen tonight whether they can remember it well enough to stay alive in Memorial Cup hockey playoff action.

The Beavers, Quebec Major Junior Hockey League champs, face Toronto Marlboros from the Ontario Hockey Association Major Junior A series in a sudden-death match tonight. The winner advances to a playoff final against New Westminster Bruins to determine the national major junior champion.

The Beavers, suffering from what general manager George Guilbault admits was a case of over-confidence, lost both of their games in round-robin play earlier this week. In both games, they had big first-period leads and then faltered.

Guilbault said Thursday his team thought they could walk away with both the games after taking the lead.

Baseball Scoreboard

American League

East

	W	L	Pct.	GBL
Milwaukee	14	9	.609	—
Boston	12	9	.571	1
Detroit	12	9	.571	1
Baltimore	10	13	.435	4
Cleveland	10	13	.435	4
New York	10	15	.400	5
West				
Oakland	15	11	.577	—
Texas	14	12	.538	1
Kansas City	14	13	.519	1½
California	14	14	.500	2½
Minnesota	10	11	.476	2½
Chicago	10	16	.385	5

Results Thursday

Detroit 6 Milwaukee 4

Texas 5 Kansas City 3

California 5 Oakland 0

National League

East

	W	L	Pct.	GBL
Chicago	16	8	.667	—
Pittsburgh	12	10	.545	3
Philadelphia	13	11	.542	3
New York	10	12	.455	5
St. Louis	9	14	.391	6½
Montreal	8	13	.381	6½
West				
Los Angeles	19	10	.655	—
Cincinnati	16	13	.552	3
San Francisco	14	13	.519	4
San Diego	14	14	.500	4½
Atlanta	14	16	.467	5½
Houston	10	21	.323	10

Results Thursday

Philadelphia 6 St. Louis 2

Pittsburgh 4 New York 2

Atlanta 3 San Francisco 2

San Diego 3 Cincinnati 0

Big League Leaders

By THE CANADIAN PRESS

National League

	AB	R	H	Pct.
Lacy, LA	50	8	21	.420
Morgan, Cin	95	20	37	.389
Cash, Pha	100	19	38	.380
Cardenal, Chi	91	19	33	.363
Boone, Pha	75	6	27	.360
Reitz, StL	90	8	32	.356
Watson, Hou	90	14	32	.356
Parrish, Mtl	77	9	27	.351
Garvey, LA	126	15	43	.341
Joshua, SF	90	10	30	.333

Home runs: Cey, Los Angeles, 7; Winfield, San Diego, 6.

Runs batted in: Bench, Cincinnati, 26; T. Perez, Cincinnati, 23; Garvey, 22.

Pitching (5 decisions): Messersmith, Los Angeles, 5-0, 1.000; Sutton, Los Angeles, 6-1, .857.

American League

	AB	R	H	Pct.
Carew, Min	51	10	21	.412
Munson, NY	91	11	37	.407
Yount, Mil	83	17	32	.386
Lynn, Bos	63	13	23	.365
Maddox, NY	96	15	33	.344
Henderson, Chi	85	18	29	.341
Wohlford, KC	50	8	17	.340
Brye, Min	50	11	17	.340
Powell, Cle	53	6	18	.340
Rivers, Cal	118	20	40	.339

Home Runs: Horton, Detroit, 6; L. May, Baltimore, 5; Killebrew, Kansas City, 5; Burroughs, Texas, 5.

Runs batted in: McRae, Kansas City, 21; Scott, Milwaukee, 20.

Pitching (5 decisions): Ryan, California, 6-1, .857; Blue, Oakland, 6-1, .857; Champion, Milwaukee, 4-1, .800.

Twins, Flyers In Key Contest

THUNDER BAY, Ont. (CP) — Confidence abounds as Thunder Bay Twins and Barrie Flyers continue a best-of-seven Allan Cup final to determine the best senior hockey team in Canada.

They have won two games each going into tonight's fifth game.

"I don't think they have the stamina we do," says Dave Siciliano, Thunder Bay playing coach.

"With two days rest we should be on equal footing," says Darryl Sly, Barrie playing coach.

"We were tired for the (fourth) game," says Sly. "We got there 20 minutes before we were supposed to go on the ice. The players and the goalie had no warmup."

The game he refers to was an 8-2 Thunder Bay victory. Barrie won the opener 8-5, lost the second one 7-2 and won the third 7-2.

"Tonight's game is a big one," says Siciliano. "I don't think either team could win two straight after tonight."

"There's no doubt about it, the fifth game is crucial," says Sly.

The Barrie team flew into Thunder Bay Thursday night to avoid any repetition of the state of unreadiness it experienced Tuesday.

Siciliano expects the Flyers to be more rested and is expecting a more physical contest. "They haven't used their bodies much yet."

"We're just going to have to keep skating an using the forechecking style which has worked for us in the last three games," he says.

Sly says the goalies can't be blamed for the one-sided scores in the first four games. That was due to the wide-open style of play followed by both teams.

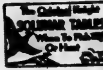

By Mrs. Richard Alden Knight

The schedule of Solunar Periods, as printed below, has been taken from Mrs. Richard Alden Knight's Solunar Tables. Plan your days so that you will be fishing in good territory or hunting in good cover during these times, if you wish to find the best sport that each day has to offer.

The Major Periods are shown in boldface type. These begin at the times shown and last for an hour and a half or two hours thereafter. The Minor Periods, shown in regular type, are of somewhat shorter duration.

Use Eastern Daylight Saving Time.

Day	Minor A.M.	Major A.M.	Minor P.M.	Major P.M.
May 10 - 18.				
Saturday	4.45	11.30	5.15	11.45
Sunday	5.30	——	6.00	12.05
Monday	6.15	12.30	6.45	1.00
Tuesday	7.10	1.25	7.40	2.05
Wednesday	8.20	2.40	8.50	3.00
Thursday	9.15	3.35	9.45	4.00
Friday	10.15	4.30	10.40	4.55
Saturday	11.10	5.30	11.40	6.00
Sunday	——	6.20	12.15	6.55

Measure of Revenge For Padres' Outfielder

By THE ASSOCIATED PRESS

Gene Locklear, who has been carrying a grudge against Cincinnati Reds the last couple of years, made the most of his chance for revenge Thursday night.

The 25-year-old outfielder collected two singles and two doubles and scored twice for San Diego Padres who snapped the Reds' four-game winning streak with a 3-0 win behind Randy Jones' four-hit pitching.

Elsewhere in National League baseball action, Philadelphia Phillies defeated St. Louis Cardinals 6-2, Pittsburgh Pirates beat New York Mets 4-2 and Atlanta Braves edged San Francisco Giants 3-2.

Locklear's feud with the Reds dates back to 1973 when he came to bat only 26 times in a 29-game tryout, managing five singles for a .192 batting average.

"I wasn't given a fair chance," he said. "The only thing I was doing was pinch-hitting."

Locklear isn't ecstatic in San Diego, either. The Padres acquired him from Cincinnati on June 12, 1973, and he spent the rest of the season with them, appearing in 67 games. But he only got into 39 games last season, spending most of the year in the minors.

Locklear had to share honors Thursday with Jones, who allowed only four singles and faced 28 batters—one above the minimum. Three Cincinnati base runners were erased on double plays. Dave Winfield hit his seventh homer for San Diego.

Newly-acquired Garry Maddox rapped out two doubles and a triple and drove in three runs for Philadelphia while Greg Luzinski had a double and two singles and drove in the other three. Jim Lonborg blanked the Cards for seven innings before raising a blister and turning the pitching over to Gene Garber.

Bruce Kison scattered seven hits and delivered a tie-breaking two-run single in the fifth inning as Pittsburgh beat the Mets for the fifth time in as many meetings. Bill Robinson doubled and homered and scored the other Pittsburgh runs.

Kison's big hit came off Jerry Koosman after Manny Sanguillen walked and Dave Parker singled to start the fifth and they advanced on a sacrifice. Kison then bluffed a bunt but took a full swing and hit a bouncer up the middle.

Dusty Baker drove in two runs with a sacrifice fly and single for Atlanta and Tom House halted a ninth-inning San Francisco rally in relief of Ron Reed.

Reed blanked the Giants until the ninth when they loaded the bases with one out on singles by Chris Speier and Dave Rader around a walk. Pinch-hitter Glenn Adams drove in two runs with a single, his first major league hit, but House relieved, struck out Von Joshua and Derrel Thomas grounded into a game-ending forceout.

Canadians Win

TEL AVIV (Reuter) — Canadian gymnasts Thursday defeated Israel, 137-80 at the Hapoel Games. Over-all winners were Gail Henderson and Mary Wilson of Toronto, each with 33.50 points, ahead of their team-mate Gail Wenderborn of Montreal. Zlice Howling of Montreal took first place in the vaulting horse, while Tami Knight of Vancouver won the balance beam event.

REJEAN HOULE

Quebec Players Unhappy

QUEBEC (CP) — Perhaps the strain is beginning to show on Quebec Nordiques, who trail their best-of-seven World Hockey Association final series against Houston Aeros 2-0 going into the third game here Saturday night.

Second string goaltender Serge Aubry denies being upset at not seeing action but admits to looking for another place to play next season, while forward Rejean Houle questions club management's attitude toward the championship series.

Richard Brodeur has played well in the Nordiques nets, relegating Aubry to a spot on the bench.

"It's not going to make me sulk," said Aubry, "because Richard is playing his best hockey. What do you want me to do about it?"

Aubry was in a three-way battle for two goaltending positions before the season started and contender Michel Deguise suffered a knee injury. Deguise will be back next fall.

"I'm 32 and I'm not finished," said Aubry. "I'll certainly find some place where I can continue my career."

Houle said Quebec players are working to rebound from 6-2 and 5-3 losses in Houston but that management appears happy with less.

"Since we got to the final," he said, "the players have worked hard to get around the obstacles in our way. But I have to say one thing—the management is not doing the same thing. They seem to be content with our being in the final without wanting the Avco Trophy."

Left winger Marc Tardif warned that the Aeros had "better be ready for the next two games."

Bulls Take Lead In West Final

OAKLAND (AP) — Chicago Bulls clamped down defensively on Golden State to score an easy 89-79 victory over the Warriors Thursday night to take the lead in the National Basketball Association Western Conference finals.

The Bulls moved ahead 3-2 in the best-of-seven series and could end it Sunday at Chicago.

Chet Walker scored 21 points, mostly on corner jump shots, to lead Chicago scorers. Jerry Sloan scored 18, including 11 in the first period.

ick Barry of the Warriors scored 30 points but had only four by half time when Chicago was ahead 47-30. The Golden State star was one-for-10 shooting from the field in the first half.

- REWARDS -
ARE WHAT YOU MAKE
JOIN A PROGRESSIVE REAL ESTATE COMPANY WITH OFFICES IN BELLEVILLE AND TRENTON. LARGE SELECTION OF LISTINGS THROUGHOUT THE AREA TO SELL FROM. TOP REMUNERATION, EXCELLENT WORKING CONDITIONS
FOR CONFIDENTIAL INTERVIEW CONTACT: HUGH P. O'NEIL or ROBERT RIGGS
FRASER & O'NEIL LTD., REALTOR
257 N. FRONT ST., BELLEVILLE
613-962-3418

BELLEVILLE SQUASH CLUB
SPECIAL SUMMER INTRODUCTORY PLAYING MEMBERSHIP FROM 1ST MAY, 1975 TO 1ST SEPTEMBER, 1975.
PRICE $50.00
OPEN HOUSE TO VIEW FACILITIES
10th and 11th MAY, 1975
● AIR CONDITIONED COURTS
● SAUNA ● WHIRLPOOL BATH
● SHOWERS ● LOUNGE AREA
● COACHING TOURNAMENTS
LADIES & GENTLEMEN WELCOME
100 Station St.
962-1191

LAST CHANCE
PICK YOUR OWN SHRUBS
SAT. & SUN. ONLY
From 8 a.m. to 5 p.m.
Closing For Good Sun. At 5 p.m.
● SHADE TREES
Individually Priced
● LARGE SPRUCE
$5.00 ea.
● ALL UNTAGGED SHRUBS
Your Choice $2.00 ea.
Cash Only - No Cheques
Please Bring Your Own Shovels, Containers, Etc.
CREWS NURSERY
MURRAY TOWNSHIP FARMS LTD.

Old Wooler Road
WOOLER ROAD
CREWS NURSERY
401

WELLS FORD MERCURY
— NEW —
1975 PINTO
FORMULA 2300
$3268. FULL PRICE
AT NO COST TO YOU —
Special Tape Stripes
Trim Rings
Special Paint
$80.42 monthly
Over 42 months, with $668. Down. 14.49% Interest
WELLS FORD MERCURY
STIRLING — 963-1300

NOTICE
ONTARIO HOME RENEWAL PROGRAM
The City's application for a Provincial Government Grant under the above Program has now been approved and applications are now invited from homeowners wishing to take part in the Program.
The prime objective of the Program is the repair of faulty structural and sanitary conditions and the upgrading of the plumbing, heating and electrical systems of residences.
Interested homeowners may obtain details and Loan Applications from the Switchboard at City Hall.
W. C. Purcell, P. Eng., City Manager

COMPLETE RIG

LAUNCHING DAYS
14' Mariner Complete with Merc 40 HP Motor
VERY SPECIAL PACKAGE PRICE
PLUS $2379.00
MERC-POWER T-SHIRTS Special $1.99
MERC CAPS Special $2.49
RACER'S NYLON JACKET Special $9.99
MODEL RACE BOAT
GREAT FOR KIDS
Only $12.95
FREE:
Balloons
Nautical Cartoon Books
Red Fisher Poem Books
LAUNCHING DAYS
MAY 8, 9, 10
from 9 A.M. to 9 p.m.
ROLLIE'S SPORTS & MARINE
(1974) LIMITED
PHONE 969-1318
12 MILES WEST OF TOWERS ON HWY. 33

Doug Walsh

Sports Editor

Nothing Is Sure Thing

Many readers may think I might be in the frame of mind today to refuse to comment on Thursday night's Stanley Cup results.

Not so.

How about those Islanders, anyway?

Don't they know when they're out of it?

Talk about refusing to say "uncle".

Coach Al Arbour's skaters are so accustomed to looking oblivion in the face and pretending not to notice, they could go on for ever.

But it says here, Flyers have about had it with these upstarts.

A repeat of the Pittsburgh — Islanders series?

Nothing is impossible but who's betting on it?

Matter of fact, who's betting on any of these playoff sets?

Only those dreamers who picked Buffalo Sabres over Montreal Canadiens would have the temerity to back up their prognostications with dollars.

And there were a few of these around.

I've had the pleasure of discussing the Buffalo-Montreal series with some of them.

They've even offered to watch while I eat crow.

* * *

The Bay of Quinte Soccer Referees' Association has been reborn, so to speak.

Heading up the grouping as president, is Norris Webster who was a Class I referee in England. Harold Hildebrandt is vice-president; Kevin Kirby, secretary-treasurer, and representative to the leagues, John O'Neill.

The association has a meeting scheduled for Royal Canadian Legion, Branch 110, Trenton, Monday at 8 p.m. If you're interested in soccer officiating, you'll be made welcome.

* * *

The Bay of Quinte Soccer Association will be a two-division operation this season.

Making up the Quinte section are Cobourg Tony's, Belleville Olympics, Trenton Citizens Finance, Belleville Parsons and Warkworth Institution.

In the Bay grouping are Quinte Hellenic, Canadian Forces Base, Trenton, Brighton, and Italo-Canadians.

The nine teams will play an interlocking schedule.

Warkworth and Cobourg pry the lid off the new season Saturday.

Tony's finished in first place in last year's 10-team league, with 15 wins, two losses and a tie in 18 starts, to lead the way with 31 points.

Warkworth put on a late drive in 1974 to take over fifth place in the standings with 18 points.

Game time Saturday at Warkworth, is 2 p.m.

It is expected league play will move into high gear next Wednesday and Thursday evenings. A full schedule will be released shortly.

Italo Whips CFB 9-1

TRENTON — With team captain Joe Iacona leading the way, Quinte Italo-Canadians made it two exhibition wins in a row at Centennial Park here, Wednesday, whipping Canadian Forces Base Trenton 9-1. Both teams are members of the Bay of Quinte Soccer Association.

Iacona scored two goals and set up four others. Dario D'Anna, Nick Del Grosso and Oscar Nespoli also clicked for a pair of goals each. Sterling Wilson had the other Italo goal.

After moving in front 6-0 in the first half, Italo gave up CFB's lone goal, early in the second 45 minutes. Goalie Ezio Coculuzzi lost his bid for a shutout after making a big save earlier on a shot from the penalty spot.

Late in the game, Italo turned it on again and added three more counters.

Before making its first BQSA regular season start, Wednesday, May 14, Italo has another exhibition match scheduled, meeting Citizens Finance, at Centennial Park here, Sunday at 4 p.m.

In league action next week, Italo hooks up with Brighton at Bain Memorial Park in Trenton and Parsons Cleaners plays CFB at Centennial Secondary School on Wednesday while Olympics and Quinte Hellenic are scheduled for their first starts, Thursday at Centennial Park. Kickoff time for all evening games is 6.15.

Sports Calendar

SOFTBALL CLINIC

SATURDAY — Ontario Amateur Softball Association rules clinic at the Recreation Centre, Pinnacle St., 1 p.m.

UMPIRES MEETING

SUNDAY — Meeting of the Belleville and District Umpires' Association at the Recreation Centre, 12.30 p.m.

LADIES SOFTBALL

SUNDAY — Open practice, Lakeside Oxygen, 6.30 p.m. tonight, 2 p.m. Sunday, all interested are welcome.

ELLIS JUNIORS

SATURDAY — Queen Elizabeth, 12.30 p.m.

SUNDAY — Queen Elizabeth 2 p.m.

BAY OF QUINTE SECONDARY SCHOOL FIELD LACROSSE

TODAY — Moira vs Belleville Collegiate, at BCI.

MONDAY — Bayside vs Quinte, at Quinte.

ONTARIO FASTBALL LEAGUE

SATURDAY — Belleville McDonald's vs Oshawa Tonys, in Oshawa.

SUNDAY — Newmarket vs Belleville McDonald's, Alemite Park, doubleheader begins at 2 p.m.

BAY OF QUINTE SOCCER LEAGUE

SATURDAY — Cobourg vs Warkworth, at Warkworth.

WEDNESDAY — Parsons vs CFB, Trenton, Centennial Secondary School, 6.15 p.m.; Italo Canadians vs Brighton, Bain Park, Trenton, 6.15 p.m.

THURSDAY — Hellenics vs Olympics, Centennial Park, 6.15 p.m.

PREMIER SOCCER EXHIBITION

SUNDAY — Kingston Italo-Canadians vs Belleville Olympics, 2 p.m., Belleville Fairgrounds.

AUTO CLUB RALLY

SUNDAY — Quinte Auto Sport Club's Spring Fling Rally, Registration at Towers-Food City parking lot, 12.45 p.m.

SEE ME AT YOUR "COUNTRY COUSINS"

JERRY JOHNSTON
Salesman
FOR A NEW 1975
CHEVROLET, VEGA,
CHEVELLE, NOVA,
MONTE CARLO,
CAMARO, CUTLASS,
OLDSMOBILE OR
CHEVROLET TRUCK
Immediate Delivery on Most Models

LOW COUNTRY OVERHEAD MEANS LOWER PRICES

STIRLING MOTORS
(STIRLING) LTD.
Eastern Ontario's Largest Country Chevrolet-Oldsmobile Dealer
Stirling, Ontario
395-3352 Phone 962-8527

JUST TO REMIND YOU THAT
THE DEADLINE
FOR
CLASSIFIED WORD ADS
IS NOW
4 p.m. The Previous Day
3:00 P.M. FRIDAYS ONLY
9:30 A.M. FOR CANCELLATIONS
NO CANCELLATIONS ON SATURDAY
CALL SATURDAY 9-12 FOR MONDAY'S PAPER
The Intelligencer

Travel, Practice Part of a Dream

Regyna Armonas wanted to travel. She also wanted to be a member of the Canadian Women's Senior National Volleyball team. Today she has both.

A few weeks ago, she and other players were given their Olympic Pin '76, officially making them part of the team which will represent Canada at the Olympics.

"I always wanted to travel," said the former Quinte Secondary School student, "and volleyball has been my first love. So I guess I got my wish."

The women's team's national program for '75-'76 was presented to the squad at the same time as the pins. During April they were to practice out of their Vancouver base one night a week. In the early part of May practices were doubled up. In the middle of May the squad is off to Japan to train and observe the Japanese and Russian national squads. In the latter stages of May they go to Korea for a tournament and at the end of May they are back to Japan for some matches.

That's just the first two months. Their entire program calls for travelling, training, travelling and more training right up to Olympic time. The month of November is the only rest the squad will be taking, except, of course, a Christmas break.

Other highlights in the program include trips to Montreal, Quebec, Los Angeles, Europe, Romania, Mexico, Cuba and Russia, during that time the squad will train with the Japanese, United States and Russian teams along with playing and touring in Canada.

National coach Moo Park has found that Regyna's greatest skill is her defensive ability.

"I have a lot of trouble with my blocks," said Regyna. "I never did like blocking. I guess I'll have to pull up my britches."

The 19-year-old Bellevillian will be part of the team hoping to secure a gold medal for Canada in 1976.

Regyna Armonas

Tuesday Nite Mixed 10 Pin

High Triples: Ralph Harris 597, Bernie Cannon 522, Al Vos 518, Grace Poste 482, Bill Taylor 524, Wally Laverne 582, Stan Elliott 530, Phil Goodmurphy 582, Red Culkin 546, Marilyn Ouey 538, Doug Ridley 530, Randy Bechard 572.

High Singles: Betty Ling 186, Doug Ridley 194, Randy Bechard 227, Phil Goodmurphy 188, Red Culkin 228, Marilyn Ouey 227, Mick Moreau 193, Joan Mitchell 202, Ozz Mather 189, Al Vos 193, Grace Poste 183, Wally Laverne 228, Ralph Harris 207, Dot Anderson 189, Bernie Cannon 196, George McIlranch 196.

Team Points: ORTS 2, Misfits 1; Beach Bums 1, Motorland Chrysler 2; Man Life Ins. 1, Four Aces 2; Sleepers 1, Lucky 4's 2; Busy Bees 1, Goodmans Store for Men 2; 4 B's 1, New Champions 2.

4 Bantam Teams In Softball Loop

Bay of Quinte Ontario Amateur Softball Association (OASA bantam teams got a shot in the arm Wednesday night when representatives from Picton, Stirling, Belleville and Napanee got together and decided to form a four-team bantam league.

Terry DeRoche, from Picton, is credited with the idea. He felt that since all four teams are always looking for exhibition games they might as well meet each other on a consistent basis.

His idea went over enthusiastically and now the four teams are preparing for a season opener on May 25.

Picton and Napanee are OASA C teams and Stirling was classified Ontario Rural Softball Association last season. Belleville is an A class team.

The four clubs will play home-and-home doubleheaders in a 12 game schedule. The schedule ends July 1 and from there the teams will play tournaments until OASA playoffs begin.

Plan All-star Squads

After a two-year absence from the soccer scene in Belleville, minor all-star representative teams may be making a comeback.

Vaughan Cameron, a newly settled resident of the Bay of Quinte area and one-time executive member of the 2,000 strong St. Andrews Minor Soccer Association in Toronto, is trying to raise representative teams in mosquito, peewee and bantam.

Mosquitos are those 12 and under as of January 1, 1975, peewees are those 14 and under as of January 1 and bantams are those boys 16 and under as of January 1.

Any boys from Belleville, Trenton, Thurlow, Picton, Stirling, Brighton and the rest of the Bay of Quinte region wishing to participate on teams may do so by attending tryouts on Monday May 12 at 6.30 p.m. at Zwick's Island Park in Belleville.

If the turnout is large enough, Cameron hopes to set up a Bay of Quinte all-star league and have the league champions enter the Ontario Minor Soccer Association Cup championships.

For further information on the tryouts or the proposed league contact Vaughan Cameron at 968-2294.

TRUDEAU'S "True Value" USED CAR
MAY SALE
— Continues —
100% POWER TRAIN WARRANTY FOR 90 DAYS PARTS & LABOR . . . PLUS A 10-DAY FREE EXCHANGE OPTION . . .
"YOUR TRADE WILL NEVER BE WORTH MORE . . .
TRUDEAU'S TAKE THE RISK OUT OF PURCHASING A USED CAR

1968 Olds Cutlass
2-door hardtop, V-8 motor, 350 cu. in. 2 BBL, power steering, power brakes, automatic transmission, bucket seats and vinyl top with rally II wheels. A sporty car Lic. ECC938 ....
SALE PRICE 1844.

1972 Chevrolet Caprice
2-door hardtop, finished in Verde green with matching custom interior, accented with a padded Brougham top, equipped with a 350 cu. in. 2 BBL motor, automatic transmission, power steering, power brakes, GM Pushbutton radio, power windows, rear window defogger. Lic. EDD611
SALE PRICE 3144.

1974 Chevrolet Impala
4-door hardtop, air-conditioning like new, finished in Maderra Maroon with houndstooth interior. Fully equipped plus power windows. Test drive this car today. Lic. HRN555 ....
SALE PRICE 5044.

1974 Corvette
Automatic transmission, tilt wheel, radio, rally wheels, Oshawa blue with matching interior. For the sports minded people. Lic. HRN861 ....
SALE PRICE 7944.

1975 Nova 4-Door Sedan
Finished in blue with blue interior equipped with a thrifty 6 cylinder motor, power steering and automatic transmission, radio, body side mouldings, radial white-wall tires. Lic. JOE[illegible] ....
SALE PRICE 4444.

1973 Mazda 2-Door RX3
4 speed transmission, light blue with bucket seats, radio. A good economical car. Lic. EDB[illegible] ....
SALE PRICE 2744.

1971 Cadillac 4-Door Sedan DeVille
For the discriminating buyer, you can't fault this car, air-conditioning, automatic climate controlled, AM/FM radio, plus a host of options too numerous to list. Come and test drive this beauty today. Lic. ETX[illegible] ....
SALE PRICE 4344.

1973 Cadillac Fleetwood Brougham
Like new, finished in diplomat blue with velour interior, fully powered, air conditioning, with a host of options too numerous to list. This car is in showroom condition, plus one owner, locally owned. Lic. EXZ[illegible] ....
SALE PRICE 8444.

1973 Vega Hatchback
2300 cc motor, 4-speed transmission, finished in Flamingo red with matching interior, bucket seats, plus a G.M. Pushbutton radio. The gas saver from G.M. See this beauty today. Lic. EDT[illegible] ....
SALE PRICE 2444.

1970 Pontiac Lemans
2-door hardtop, V-8, 350 cu. in. motor, automatic transmission, floor console, mag wheels, bucket seats, radio. Finished in ermine white with black interior. Lic. ANO548 ....
SALE PRICE 2544.

PHONE
968-6767

See the many used cars we have to offer at similar savings . . .
Shop Today and Save!

YOU BUY WITH CONFIDENCE, BECAUSE WE SELL WITH PRIDE . . .

Trudeau
MOTORS LIMITED

2 LOCATIONS
BELLEVILLE & TWEED

ESTABLISHED
OVER 50 YEARS

Intelligencer Classified Advertising

DIAL 962-9171 (EXTNS. 22, 23, 31 or 32)

Low Cost CLASSIFIED ADVERTISING RATES

SELL, BUY, RENT, [illegible]
The fast, easy, low cost classified way. Order your ad on the
LOW WEEKLY RATE
Minimum 20 Words

	Daily	Total
6 Day Rate	$1.50	$9.00
1 Day Rate	$1.75	$10.50
Save	25c	$1.50

Upon results call in before 9:30 day of publication and pay only for the days you've run. 10 percent additional charge if not paid within seven days.
CLASSIFIED WORD ADS
Cash Rates - Minimum no. of words 20, [illegible] cents per word per insertion for one or two days. Three consecutive insertions, [illegible] per word per insertion. Six consecutive insertions or more [illegible] cents per word.
CLASSIFIED LINE RATES
1 count lines daily - 1 month - $17.75
1 count lines daily 6 months - 16.75
1 count lines daily - 1 year - 15.75
Add [illegible] for each additional line.
DISPLAY HEADERS FOR WORD ADS
One line of 10 pt. caps — $1.50. These words may not be counted as part of 20 word minimum.
SPECIAL NOTICES — 1-4 10 count lines. Birth, Death, Weddings, Engagements, At Home, Cards of Thanks, In Memoriams, Memorial Services —
Ten Count Lines (40 words) - $4.50 each - 30c per line over 10 count lines - consecutive insertions (half price).
COMING EVENTS
Word Ads - min. 20 words - $4.50 each plus [illegible] per word over 20 words.
Classified Semi-Display Style Coming Events Ads qualify for the consecutive insertion rates (minimum size 14 lines).
All Advertising must be in before 4 p.m. the previous day. 2 column Ads 2 days before day of publication. Fridays 2 p.m.
BOX NUMBERS
Replies held $1.00
Replies mailed $1.75
CANCELLATION
Must be made by 9:30 a.m. day of publication. Ads placed and cancelled before publication will be charged one insertion. No cancellations on Saturdays.
CORRECTIONS - Advertisers are asked to check their ad on the FIRST DAY of publication. But in the event of an error please call The Intelligencer before 9:30 a.m. next morning. A "make good" will be given for the FIRST NIGHT ONLY.

IN MEMORIAM

CRAIG, Wilfred and Margaret.
One year ago you left us.
God took you both away.
You Dad, on January 29th,
You Mum, on May 9th,
He relieved your suffering,
He took you into His care,
We mourn your passing,
But we are comforted,
You are together again.
—Remembered by daughter and son-in-law, Gladys and Tom.

YOUNG — In loving memory of Alton W. Young, who passed away May 9, 1974.
Today recalls sad memories,
Of a loved one gone to rest,
And those who think of him today,
Are the ones who loved him best.
God called you home dear brother,
It was His will,
But in our hearts you liveth still,
Rest in Peace.
—Sadly missed, sister June, brother Ken, nephew David, niece Sandra, god-daughter [illegible].

YOUNG — In loving memory of a dear son, Alton W. Young who passed away May 9, 1974.
Our family circle has been broken,
A link gone from our chain,
But though we're parted for a while,
We know we'll meet again.
Some day we hope to meet you,
Some day we know not when,
We shall meet in a better land,
Never to part again.
—Ever remembered by mother and dad.

YOUNG — In loving memory of a dear brother Alton W. Young who passed away May 9, 1974.
We know that he is happy,
In our Saviour's home above,
Growing fairer as he lingers,
In his sunshine of His love.
—Never forgotten by his brothers Rex, Harry and Clarence.

YOUNG — In loving memory of a dear brother, Alton Wesley Young, who passed away May 9, 1974.
In tears we saw you sinking,
We watched you fade away,
Our hearts were almost broken,
You fought so hard to stay.
But when we saw you sleeping,
So peacefully free from pain,
We could not wish you back,
To suffer that again.
—Sadly missed but never forgotten by sister Barbara.

YOUNG — In loving memory of a dear uncle Alton Wesley Young, who passed away May 9, 1974.
One year has passed since that sad day,
When one we loved was called away,
God took him home — it was His will,
Within our hearts he liveth still.
—Always loved by niece Wendy and nephew Kevin.

ENGAGEMENTS

The forthcoming marriage of Mary Valdor Ruderman to Alan Ross Cooke is announced with pleasure by their parents Dr. and Mrs. A. Peter Ruderman of Toronto, Ont. and Mr. and Mrs. C. Daniel Cooke of R.R. 2 Stirling, Ont. The wedding to take place on Saturday, May 31, 1975 at 3.30 p.m. in Rosedale United Church, Toronto.

COMING EVENTS

CHARTERED BUSES TO CATHEDRAL OF TOMORROW
Akron, Ohio
Leaving Belleville May 17th and 24th
For Information Phone 962-2817
My6-11

GARAGE SALE
Weather Permitting
MAY 10th, 1975, 10 a.m. - 2 p.m.
42 Plaza Square — Belleville
Sponsored By
PRECEPTOR ALPHA BETA
BETA SIGMA PHI
My7-9

QUINTE AREA
RUG HOOKING DISPLAY AT LOYALIST COLLEGE CAFETERIA
Saturday, May 10, 1-9 p.m.
Wall Hangings, Rugs, Pictorials, Etc.
No Admission Charge
My2-9

McGINNIS COACH TOURS
GRAND OLE OPRY, NASHVILLE
De[illegible] are Friday evening, May 16th
Retu[illegible]g Monday evening, May 19th
Package deal includes trip fare, 2 overnites at deluxe motel, reserved Grand Ole Opry seats Saturday night Sunday at Opryland, U.S.A. and Country and Western Tour.
MAY 24 TO 25th
Overnight in Ottawa at Tulip Festival, staying at Bayshore Hotel next to one of the largest shopping plaza's in Canada. Complete tour of Ottawa on Sunday.
962-9644
Ap23-17-24-My1,8

COMING EVENTS

SIR MACKENZIE BOWELL SENIOR SCHOOL PRESENTS
GILBERT AND SULLIVAN'S PIRATES OF PENZANCE
Wednesday and Thursday
May 14 and 15th — 8 p.m.
$1.50 ADULTS — 75c STUDENTS AND SENIOR CITIZENS
My9-21

Peterborough Chapter Of Hadassah Is Presenting
6TH ANNUAL ANTIQUE SALE
The sale will be held at the Holiday Inn, Peterborough
May 13th and 14th
From 1-10 p.m.
My9-21

BAHAI WORLD FAITH
SUNDAY, MAY 11th 2:30 p.m.
LOYALIST COLLEGE
Keele Building Room 3-H-6
Guest Speaker
Public Welcome

A meeting of the Plot Owners of Melrose Cemetery will be held on Monday, May 12 at 8 p.m. in Melrose United Church.
My9-21

ESCORTED TOURS
Rochester - May 16 - 19 (Victoria Weekend)
Wheeling, West Virginia May 16 to 19
Ottawa - May 25
Pennsylvania Dutch - June 19 to 22
Atlantic City - July 19 to 27
Ottawa - July 8 to 10
Western Canada and Northwest Territories - August 2 - 25
Maritime Tours - Sept. 6 - 20
Boston - July 28 - 31
For information contact
SUNSHINE TOURS
36 King St., Cobourg
372-8861 or 885-2280 (Port Hope)
Ap18-25-My2-9

REAL ESTATE FOR SALE

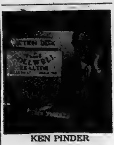

KEN PINDER

EXCLUSIVE LISTING — JUST IN TO ACTION DESK

Duplex, down, 3 bedrooms, living room, dining room, kitchen, bath, upstairs, 3 bedrooms living room, dining room, kitchen, bath, completely redecorated, extra large rooms, top rents for $17500 minimum, live in lower or rent it also. — Call Action Desk for full details.

BIG PRICE REDUCTION ACT NOW

Priced for quick sale, this east side split level, many, many extras, air conditioned plus wall to wall throughout, stove, frig., dishwasher built into kitchen, wall to wall fireplace in living room, 5 bedrooms, family room, laundry room, 2 car garage, all drapes plus curtains, yes asking only $49,500.00.

COMMERCIAL PROPERTY

2 houses plus warehouse garage, Bleecker Avenue. Excellent property for business venture. Call Action Desk, we have many more to show you.

Frank S. Follwell Realtor
400 Front Street
Belleville, Ontario
Phone 968-6795
If No Answer Call . . .
KEN PINDER 962-3038

BRAND NEW ONLY $34,900., URBAN

We have a limited number of lots within the city where we can offer certain three bedroom homes at only $34,900.00. The down payment would be less than $2,000.00 and if it's your first home, you would get the entire amount returned in grants from the Government. These will be sold on a first come first sold basis, so call early and get the best choice.

10% MORTGAGE AND $2,000.00 GRANT

is a combination pretty hard to beat in today's market. We have two houses in the East end, each of which offers just such a combination. You could move in at once. Everything is done — even the lawns are sodded.

INVEST WITH NO CASH

and make several thousands in a couple of years. Sound impossible? Not so! You can let the Government give you a down payment on a new Townhouse, live in it for a couple years and sell at a profit. Ask those who bought townhouses a couple of years ago. Many have made large profits. You can too! You will never get another opportunity like this!

MAURICE H.
ROLLINS
CONSTRUCTION LIMITED
11 VICTORIA AVENUE
SALES OFFICE 9 8-5395
Natural Gas Nature's Wonderful Available In Our Homes
My3-tf

REAL ESTATE FOR SALE REAL ESTATE FOR SALE

J. F. NELLES REALTOR

DRIVE TO THE BEACH OR JUMP IN THE POOL?

No need to hit the highway this summer when you can dive in any old time, right in your own backyard. Popular Hilton model, in lovely condition. Residential East End. Reasonably priced in today's market, good 9¾% mortgage. Please call us to show you.

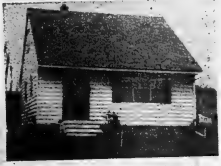

You won't be sorry when you view this new listing 1½-storey gem. 3 bedrooms, good size living room, 4-pc. bath, features rec. room with bar, laundry facilities and deep lot. In ideal location near hospital and shopping. Moderately priced. Call now.

$39,900. — JUST REDUCED
A lot of living space for this price, in this solid older brick home. Beautifully redecorated — and has heated separate brick garage/workshop with loft. Just a step from downtown. Charm and convenience go together in this special property.
A buyer's market — drop in or call — talk over our wide selection of homes.

PAT ROSS ON DUTY
OFFICE 966-1621
Home 968-3102

A. E. LePAGE
(ONTARIO) LTD. REALTOR

Suddenly It's Spring!

A most gracious home designed correctly and built meticulously! Beautiful Fenwood Gardens is the setting for this four-bedroom, high ranch bungalow. Formal dining room, excellent kitchen, double garage. Finished family home. Spring, Summer, Fall and Winter, a home for all seasons. Ask for Anna Koekman.

Nestled on a Huge Treed Lot

In the East Hill is a beautifully decorated 1¾-storey centre hall red brick and aluminum home. The completely remodelled kitchen with built-in breakfast nook, overlooks a patio and lovely large garden. Modern bath and 3 bedrooms upstairs. Call now — it won't last long at $38,000.00.

A Home for All Seasons $45,760.00

Extended 3-bedroom split level nearing completion. It will feature a huge 18' x 20' family room with fireplace. Large family bathroom with double vanity and access from master bedroom. You still have time to choose colored fixtures, decor and broadloom — if you call now for an inspection.

Burns Avenue

June 30th is estimated moving day for this new home. Mortgage already arranged at 10¾%. Two-car garage. Finished family room with fireplace. One 4-piece and one 2-piece bath. Country living at its best. Call now.

Ideal for Working Couple

3-bedroom townhouse with 1½ baths. One-car garage. Quality carpeting in living room and dining room. Negotiable for stove and fridge. Available the end of June.

A Real Beauty

This 4-bedroom has an L-shaped living room. Large kitchen and rec room. 4-piece bath. Carpets in living dining room and stairs. East end location.

$35,900.00

For this almost new 3-bedroom bungalow handy either to Trenton or Belleville. Dream kitchen. Corner window overlooking mature trees. Excellent mortgage at 10¼%. Call for details.

Fenwood Gardens

Spacious Bungalow almost ready for occupancy. One-car attached garage. Let us show you through.

OPEN UNTIL 9 p.m. — 962-9154

REAL ESTATE FOR SALE REAL ESTATE FOR SALE

BARRY and FORCHUK
REAL ESTATE LIMITED, REALTOR
"OUR NAME WILL PUT YOU UNDER YOUR ROOF"

COME IN THIS WEEKEND

To view this 4-bedroom city home with a beautiful POOL in the backyard for those warm summer days. You will love the large kitchen with built-in appliances and an eye-level oven. There's a warm pantiled family room with a floor-to-ceiling fireplace. We have the key to your new home.

RETIREMENT OPPORTUNITY

Large country store north of Belleville. Phone for details.

WATERFRONT

Home on Moira River, North of Belleville. Call for details.

SECLUDED

8-acre estate on Moira River — Bird watchers paradise. Phone to view.

HENRY STREET

4-bedroom home in excellent condition — Phone to view.

SENIOR EXECUTIVE

Over 2,100 square feet of living space, West of Belleville. Beautifully decorated and carpeted throughout, 4 bedrooms, family room with fireplace, formal dining room, gracious living room. Luxurious drapes and carpeting included. Call to view.

968-6438

ON DUTY:
Susan Fraser 392-9066 (Res.) — Gordon Detlor 962-4174 (Res.)

279 N. Front St., Belleville
Member MLS
Member REALCARE
"APPRAISALS ARE OUR SPECIALTY"

shea
THOS.N.SHEA LTD. REALTOR

OPEN HOUSES
SATURDAY - MAY 10
2-4 P.M.

37 Robertson Lane

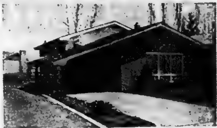

77 Humewood Drive

231 Front Street, Belleville — 962-4528

the home folks who care about people

FRASER & O'NEIL LIMITED REALTOR

OPEN HOUSE
39 Moira St. E., Belleville
You Are Cordially Invited to View This Lovely Home on
SATURDAY, MAY 10, 1975
1 P.M. - 5 P.M.
YOUR HOST — DON NICHOL

REAL ESTATE FOR SALE REAL ESTATE FOR SALE

BORD Roblin REALTOR

THIS IS WHERE IT'S AT

Boating, swimming, fishing, gardening, or whatever turns you on, you have them all at this bayshore home just west of Rednersville. Family room, "rec" room, four bedrooms two fireplaces, lots of broadloom, and a 2-car attached garage — what more could you ask for? Give us a call and we'll take you over, you can see for yourself. 968-6475.

Have fun in the sun this summer if you make 102 Rollins Drive your new address. A kitchen with custom built cupboards, Armstrong Solarium flooring, three bedrooms with broadloom over hardwood, "rec" room and utility room. Let's go have a look, the lounge chairs might be on the patio.
Raring to build but waiting for severance? Then call tonight, we have a listing that is ready and waiting for the hammer and nails.

117 North Front Street
968-6475

OPEN HOUSE
Saturday, May 10th
2-4 P.M.

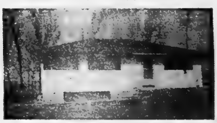

2 acres — Heated swimming pool — Easy flexible financing — $44,500. — West side of Hwy. 62, 13 miles North of 401.

Roque
Gibson

BOWES & COCKS LIMITED REALTOR

968-4571
175 North Front Street — Open Until 9 p.m.

VERY SPECIAL HOME — This fine home is located in the East End. It will appeal to a discriminating buyer requiring a large treed lot newly landscaped. Deep carpeting throughout, two 4-piece washrooms and lots of storage space. For more information, call Kay Dobec, 968-4571.

Stoco Lake Area

2-bedroom frame bungalow, 4-piece bath renovations just completed, carpet in one bedroom. Asking only $16,750.00. Good terms available. Call Bob Hough, 968-4571.

Duplex - $32,500.00

Near North Front Street. Completely renovated with new cupboards, plumbing, wiring and electric heat. Income presently $285.00 per month. Services paid by owner $60.00 per month. Average. Call to inspect, Marilyn Matthews Rollins, 968-4571.

$27,900.00

Is a modest price to pay for this 3-bedroom bungalow in a quiet village not far from Belleville. Large kitchen with cupboards galore. Main floor laundry room, modern furnace, attached garage/workshop for the carpenter/mechanic. Call Cec Ruttan, 968-4571.

15 Thorncliffe Drive

Is the location of this beautiful home. Three bedrooms, living room, spacious dining area, well-planned kitchen, family room with sliding glass doors to covered patio, recreation room, attached garage. For appointment, call Irene Zinck, 968-4571.

Cottage - West Lake

Ideal location on Sheba's Island. 4-bedroom insulated cottage with excellent sand frontage. 2 pressure systems from lake and dug well. Permanent dock. Beautifully landscaped to water. Priced at $41,900.00. Contact your favorite Bowes and Cocks salesperson today at 968-4571.

Bowes & Cocks *The Gallery of Homes*

JJ LEWIS
REALTY INC.
REAL ESTATE BROKER

You provide the family, we'll provide everything else in this 4-bedroom waterfront home. 100 x 330 ft. lot, good sized kitchen, living room, dining room, 4-pc. bath down, 3-pc. bath up, full walkout basement. Very reasonable heating costs and taxes. The price is right and possession can be early if desired.

A MILLION MILES FROM WORK IN LESS THAN 20 MINUTES!

A 3-bedroom brick and angelstone bungalow off the 6th Concession of Sidney. Close to Flying Club and Golf Course. Living room, dining room, bedrooms, hall, wall-to-wall carpeting. Bathroom and kitchen yardgoods. Home is nicely situated overlooking farmland at the front and large oak treed woods at rear. Large 100 x 150 ft. lot. Sliding patio doors off rec room. Call JOAN for appointment.

IDEAL BUILDING SITES

5 acres Ameliasburg, 702 ft. road frontage. Survey on file. Asking $7,500.00.

Town of Trenton building lot on corner of Fraser Road and Highway 2 west. Asking $3,900.00.

Revenue — Duplex, one 2-bedroom renting for $130.00 monthly and tenant pays own hydro. One 3-bedroom owner occupied. A delight to show. Large lot with detached garage.

We have clients looking for both dairy and beef farms and we are in desperate need of farm listings. Call JOAN REID.

On Duty: JOAN REID

966-2731

230 Coleman Street, Belleville
— "The Competent Name in Real Estate" —

FRASER & O'NEIL
REALTOR

ENCHANTMENT FOR SALE

Mature shade trees surround this beautifully kept cottage on Roblin Lake. 80 feet of waterfront and 205 feet deep, located just 8 miles from the Bay Bridge. This cottage features 3 bedrooms, large sunny living room, kitchen plus a sun deck. Cottage is completely furnished. Call tonight for an appointment.

SNOOZE AND YOU LOSE

On this immaculate 2-bedroom home with sun porch, paved drive and 1½-car garage. There is a full basement and the house is clad in maintenance free Vinyl siding. Heating costs less than $150.00 per year and taxes are less than $250.00 per year. Excellent starter home or home for a retired couple.

BUDGET CONSCIOUS?

Here is the bargain you've been looking for. 2-bedroom home, with panelled rooms, broadloom and other extras. Located on a large lot 60 x 150 in the city. All of his can be yours for under $20,000.00. Call tonight for details.

$22,500.00

Is the price of a three-bedroom cottage on the bay with a good deep treed ot. The cottage needs some renovating, but is yours to enjoy the summer breezes while you work.

STONE FARM HOUSE

With 106 acres of woods, pasture and work land, just 12 miles from Belleville. Most of the modernization has been done. Five bedrooms makes it large enough for most families. Call for more details.

THINK: 3 LOTS PLUS

Frame duplex that generates $200.00/mo. Right in the heart of "downtown" Rednersville. The lots are registered, if you're a Builder — Grab This Opportunity — List Price — Unbelievable $45,900.00. Vendor will consider terms.

ON DUTY ANNE FINKLE DON DAFOE

Member of M.L.S.

257 N. FRONT STREET, BELLEVILLE 962-3418
115 DUNDAS STREET E., TRENTON 392-9224
OPEN: MONDAY - FRIDAY 9 a.m. - 9 p.m.
Saturday 9 a.m. - 5 p.m.

J.E. Mc.KINNEY Realty Ltd.

194 Front Street 968-5757

Brick Bungalow

East End home that has been almost completely redone. Brand new roof, brand new furnace and most everything in between has been refurbished. Good area and handy to almost everything.

Near YMCA

Nice area with schools, churches, library and shopping all quite handy as well as the YMCA. This is a brick back split with finished rec room and an extra ½ bathroom. Owner is leaving the city and there can be early possession.

West Park Village

Owner transferred from this fairly new back split on a nice crescent. Excellent mortgage for someone with large downpayment. For those with regular downpayment house can be remortgaged.

63 Acres

on County Road No. 22. (just South of No. 401), about 2.5 miles West of the Wallbridge-Loyalist Road. This land has great potential for the future.

Five Bedrooms

This is a 10-year-old brick and frame split level in the East End and is in a good location and in good condition. Owner has been transferred. Walk-out basement, tool shed, air conditioned, dishwasher. Why not call tonight.

OPEN HOUSE

SATURDAY 1:00 — 5:00 P.M.
SUNDAY 1:00 — 5:00 P.M.

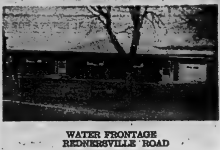

WATER FRONTAGE REDNERSVILLE ROAD

Long Rench Bungalow, heatalater fireplace in spacious living room dining area, three bedrooms with built-in drawers in the closets, extra spacious kitchen with built-in nook and many cabinets, four-piece bath and a one-piece bath. Main floor laundry room, breezeway, over sized one-car garage. Beautifully landscaped. See this fine brick home this weekend, priced to sell at $58,900.00 and the owner will hold the mortgage. Early possession.

Watch for signs on the Bay side of Rednersville Road. Midway to Rednersville Village.

JOYCE

374 Front Street
Belleville, Ontario

Open Evenings Until 9:00 p.m.

Saturday Until 5:00 p.m.
Telephone: 962-5326

My9-3t

Colonial
REAL ESTATE LTD.
HEAD OFFICE: 180 NORTH FRONT STREET

COTTAGE:

1-year-old cottage and only 22 miles from Belleville, situated on the Moira River. Picturesque, quiet and peaceful. An acre lot with lots of trees. The living room has a very pretty view down the Moira River. Good fishing and swimming. Asking $21,900.00. Early possession.

EAST HILL:

- * Brick high ranch bungalow
- * Master bedroom with bath en-suite
- * Plus 2 others and a den
- * Large L-shaped living and dining room
- * Finished family room
- * Attached garage
- * 2 full bathrooms
- * This home is immaculate and tastefully decorated
- * Within walking distance to schools, family "Y" and convenient to shopping. Open country side at the rear of this home.

ON THE BAY:

Immediate possession. Attractive 3-bedroom bungalow situated on an excellent lot. Large bright living room with stone fireplace, 10 minutes from Belleville. Asking $43,200.00.

DUPLEX:

$2,500.00 Down — One 1-bedroom and one 2-bedroom apartment. Owner's 1-bedroom apartment has been recently updated with quality panelling. 2-bedroom is renting at $145.00 month. Within walking distance to downtown.

OFFICE: 962-9281

---

shea
THOS. N. SHEA LTD. REALTOR

Chatterton Valley

Country beauty — 3-bedroom ranch bungalow with 2-car garage — Hollywood kitchen with built-in stove and oven — Finished rec room — Dining room with patio doors to large sun deck. — Beautiful view. — You must see this one.

Just Minutes from Town

A beautiful, older style bric khome with broadloom, fireplace, new fixtures, 4 spacious bedrooms, formal dining room — nearly 2 acres of landscaped property — Let us show you this fine country home — Asking $49,900.00.

West Park Village

Here is a real charmer — 3-bedroom, 2 bathrooms plus 2-pc. bath — Fully finished rec. room with fireplace — separate dining room — fenced yard — Many lovely extras in this model — 9% mortgage — Call now for an appointment.

Apartment for Rent

1,700 sq. ft. — 2 large bedrooms — living and dining room — family room — bar and fireplace — kitchen and breakfast room — large bathroom — Broadloomed and air conditioned. Patio. Laundry room. Cablevue hookups. $325.00 per mo. All services included. Available September 1st.

Open Evenings — 231 Front Street — 962-4528
After Hours Call Margaret Romero 968-7306
and Joy Bowerman 962-1216

the home folks who care about people

PJ HALLORAN REAL ESTATE

136 DUNDAS ST. EAST, BELLEVILLE

For Residential, Rural, Industrial, Commercial,
Investment, Mortgage arrangements.
Whatever Your Real Estate Needs
Call the Direct Line to Real Estate

966-5541

On Duty — Jim O'Bryan 962-5668
Open 9 A.M. to 9 P.M. Weekdays

OPEN HOUSE
6 N. Front Street

FRIDAY 3-6 May 9th
SATURDAY 3-6 May 10th
$38,000.
YOUR HOST — BILL COOPER

Royce Gibson

FRANK REALTOR
W. FRANK REAL ESTATE LIMITED

243 FRONT STREET
Belleville, Ontario

91-ACRE FARM

55 acres workable land plus Gravel Pit on #37 Highway just south of Tweed. Good two-storey aluminum sided frame home with new furnace and bath. Priced to sell at only $45,900.00. Give us a call on this one.

VACANT LAND

Two building sites just outside Village of Moira. One ⅝ of an acre priced at $5,000.00 and 2½ acres at $7,500.00. Call for further details.

WEST END BUY OF THE MONTH

One and a half storey frame home with lovely eat-in kitchen. Convenient laundry room on main level. Large 5-piece bath and four bedrooms. Garage and workshop for the handyman. Price . . . Only $28,000.00. Call and let us show you this one.

EAST END

Brick back split with finished recreation room. Close to all conveniences and priced to sell at $36,900.00. Call now for an appointment.

COUNTRY LIVING

New brick bungalow just a few minutes from Belleville. Very nicely decorated throughout. Finished recreation room. You will enjoy looking at this home. Give us a call today.

Call Mary-Lou Cronin: Belleville 962-9248, 962-4616
or
Toronto 868-0774

UNDER $30,000.00

Here is a starter home for you. Three bedroom, 1½-storey, finished family room with large detached garage and shop. Fenced yard. A friendly little house for you on 6th Street.

DUPLEX

Conveniently located, large lot, three bedrooms in each, panelled living rooms, double garage. Let your lessee help you with the payments.

TRENTON

Three-bedroom, back split, attached garage in excellent residential area. Handy to CFB.

ON THE BAY

Large bungalow, with 200 feet of Bay Frontage.

FARM

Six miles from Belleville, eighty-nine acres with house, barn and outbuildings.

EAST END TWO-STOREY

Five year old, four-bedroom brick home in sparkling condition with high quality broadloom throughout main level, halls and stairs. Very flexible financing.

FRANKFORD

Attractive, three-bedroom, white brick bungalow with fireplace and a view of the river.

PLUS

Farms, building lots and a wide variety of homes in the Quinte area. Give us your requirements, we will do our best to satisfy them.

JOYCE

374 Front Street
Belleville, Ontario
Open Evenings until 9:00 P.M.
Open Saturday until 5:00 P.M.
Phone: 962-5326

KEITH H. KEITH LIMITED REALTOR KEITH

PARKDALE

6-room bungalow, clean, newly decorated and carpeted. Built-in range, family sized kitchen, stone fireplace in living room, 3-bedroom with fourth in basement. Rec. room, 1½ baths. Call: Dot Timbrell, 966-3512.

AROMA OF PINE LOGS

This custom built 3-bedroom bungalow with double garage has cozy living room with fireplace. Bright, sunny kitchen - plenty of cupboards. Call now, there are many other features. Call: Wilma Zeiger, 966-3512 or 392-9854.

BRIGHT COUNTRY KITCHEN

This 3-bedroom 1½-storey home in Trenton is an ideal starter home. Private back yard with covered patio, great for children. Home in good condition. Come see this one for yourself. Call: Wilma Zeiger, 966-3512 or 392-9854.

H. KEITH LIMITED, REALTOR
Belleville Office
R. R. No. 5
Manager: OMAR CHISHOLM
Belleville Office — 966-3512
Toronto Direct — 361-0780

ROSEBY

69 BRIDGE ST. EAST
BELLEVILLE, ONTARIO
BROKERS
DIAL 968-6411

JUST LISTED

Near the hospital, 1½ storey home in immaculate condition with kitchen, living room, dining room, rec room or family room, three bedrooms and three piece bath. Full basement, FAG heating. Low taxes. Call for more information.

NEW HOUSE

This house is now being constructed. 3 bedrooms, kitchen, living room, dining room and four-piece bath. Large lot. Electric heat. A low down payment may do. Call for more information.

Just outside the city, we have 73 acres of choice land with a solid brick house. Needs some renovating. Priced to sell. Let us show you.

In Prince Edward County, 14 miles from Belleville, a thriving business. Due to ill health, the owner says "sell". We are open to offers on this property. Gas station pumping close to 100,000 gallons per annum. Includes grocery store, snack bar and a four-bedroom house with kitchen, living room, dining room and four-piece bath on a large lot. Call and let us show you this business. We are open to offers.

On Duty — PHIL RAY
Office 968-6411 — Home 962-4780

If No Answer, Please Call:

Ted Saunders 962-1126
Les Lennox 962-1940

GORDON WOODS REALTOR

399 COLEMAN ST.
Member Of The Belleville Real Estate Board

YEAR ROUND HOME

On the lake, 3 bedroom bungalow, with roomy kitchen, separate dining room. Set on over an acre. Reasonably priced. — Call for information.

NEW HOMES

We have several new homes under construction with existing mortgages of 10¼%. Or bring your building-plans as several lots are still available. Make choice early.

85' x 225' LOT

3 year old rug brick bungalow with finished recreation room and den. (Very attractive) with 3 spacious bedrooms. Nicely decorated, choice location approximately 4 miles from the city.

OFFICE 968-6471

OPEN 'TIL 8 P.M.
IF NO ANSWER CALL:
LARRY HITCHON 393-3187
CALL COLLECT
KAY CLARKE 968-8710
FRED CONLEY 968-5941
GORDON WOODS — 962-8217

IMMEDIATE OCCUPANCY

This beautiful 3 bedroom brick and aluminum home with 2½ baths, separate dining room and central air conditioning is now vacant and is just waiting for you to move in. Priced at $43,900.00. Call to inspect 962-9223.

INTERESTED IN BUILDING

We have a nice 2.5 acre parcel with an existing well just waiting for you. Easily accessible by travelled roads. Let us show it to you.

COUNTRY LIVING

with all city amenities. It would be impossible to describe this 4 bedroom, electrically heated brick and aluminum home just minutes from town on a 7 acre site. We sure think you should see it through, so give us a call at 962-9223.

Royce Gibson

$19,000.00 — 672 sq. ft. cottage on Lake with 300' waterfrontage. Included is propane stove, refrigerator, space heaters and lights. Privacy on clean, safe shoreline.

$10,500 — Excellent vacation property featuring small three room cottage on main access route. Lot is 60' x 100' with a 12' right of way to the water.

Salesman on Duty —
BILL RORABECK
613-476-2153

GARY RORABECK

Realty Ltd., Broker
91 Main St., P.O. Box 1260
Picton, Ontario
Office Phone Number
476-2153

My9-3t

Guaranty Trust Realtor

WEST HILL BUNGALOW

A comfortable home for your family, or just to retire to if you like lots of space. The construction is brick and it is about 18 years old, there is an attached garage. The best part is the location, you won't need that second car! In fact if you wish to you can eliminate the first one and turn the garage into your heart's desire. Lovely oak floors in the living room and easy to maintain tile elsewhere, a recreation room, cold storage, etc. $42,500.00.

962-5468

DAVID LEWIS

Real Estate Limited
REALTOR
75 Dundas Street West
Trenton, Ontario
Trenton 392-2222 or 392-6222

REDUCED

49 Cascade Blvd. — lovely 3 bedroom side-split, tastefully decorated cozy recreation room, attached single car garage, double paved drive, large cedar sundeck at rear. Call now for an appointment.

PRIVATE SALE

II PLEX

Close To Downtown
All Units Furnished
$89,900.00
Phone 966-2226

My9-3t

DAIRY FARM

Just off 401 Highway, 200 acres of slightly rolling light loam soil, with good Trout stream, 2 ponds, 2 springs and a well — there are 2 new steel barns, 1 170' x 48' and 1 112' x 36' with running water in both, milking parlor and new milk house, bunker corn silo and 1 steel grain silo.

11 ROOM BRICK HOUSE

Having 5 bedrooms, very large kitchen and 4-piece bath.

There Are Also

2 GARAGES AND A WORK SHOP

125 Cattle and a full line of new machinery can be bought with the property. Terms arranged.

Call GEORGE WAITE, [illegible]

JOHN RIEGER REAL ESTATE
32 Parks Road
Oshawa, Ont.

My7-3t

28,000 — Central Belleville — 2 storey, 3 bedroom frame home with separate dining room. Lot size 58' x 166'. Close to schools and downtown.

Please Call Jack Whiting
At 966-5022

GARY RORABECK

Realty Ltd., Broker

My7-6t

PRIVATELY — Brick one-year West Hill $60,000. Interested parties only, write Box A-18 The Intelligencer. Ap30-tf

---

14 ACRES ON BUSY HWY. 33 SOUTH

Beautiful view of Wellers Bay. — Ideal for highway commercial or residential or hobby farm.

Large buildings on property, only minutes from Trenton.

WILL CONSIDER HOUSE IN TRADE

392-5276

Ap17-18-19-[illegible]-tf

WATERFRONT property, Lake Consecon, 2 bedroom home, winterized, electrically heated, large lot, fireplace, new appliances, new well, all in excellent condition. Phone 1-399-2761, (Consecon). My1-12t

---

CHOICE cottage lot on Stoco Lake in Madoc. Call Frank King, Peterborough 743-6316. Ap29-12t

---

STUCCO duplex, Burton St., good financing available. Telephone 962-4882 after 6 p.m. My6-tf

---

BRIGHTON 4 bedroom, 1½ baths, large living room, with fireplace and sun deck, modern kitchen, dining room, family room. No agents 475-0128. Ap30-tf

---

TWO building lots in Actinolite, approximately 300 yards from Hwy. 37. Terms can be arranged. Please phone after 5, 478-2817. Ap23,24,25,26,My1,2,7,8,9,14,16,17,18

TWEED 3½ MILES
98 ACRES, 85 CULTIVATED

Brick home, features modern conveniences and many new improvements, bank barn, other buildings, duck pond.

$32,500 — Terms
PRIVATE — LET'S TALK
1-478-3128

My9-3t

---

75 ACRES, ready to build on, work and pasture, cedar, good well, river at back. Priced reasonable. Reply Box A-8 The Intelligencer. My9-3t

---

6 ROOM home for sale, 2½ acres of land, ½ hour from Belleville, $18,500, or best offer. Phone 962-6540. My9-3t

---

2 BEDROOM winterized cottage and garage with 80' river frontage, 1 mile from town, asking $17,500. R. G. Foster, Realtor, 962-0040 or if no answer call 962-6681.

MOBILE HOMES

Double Wide Homes On Display
8 a.m. to 5 p.m. — Mon. to Sat.
Evenings By Appointment
First Time Home Buyers Can Qualify For Federal Grant $500. — Provincial Grant $1000.
SUNNYCREEK ESTATES LTD.
Mobile Village Hwy. No. 2
West Of Belleville, White's Road at Bayside — Call
PAUL SWEETMAN 392-0607
My9-1m

1972 BOISE Cascade 12 x 68, 3 bedrooms 8 x 12 porch partially furnished, carpets, drapes included and many extras. Call 392-3348. My7-6t

---

— KENRON ESTATES —
3 Miles West Of Belleville
On Hwy. No. 2
Pre-Owned Homes For Sale
On Fully Serviced Lots
One 60 x 12 — 3 Bedrooms
One 60 x 12 — 3 Bedrooms
Apply
MAXFIELD'S CO. LTD.
392-8441
My6-6t

COTTAGE OR CONSTRUCTION UNITS FOR SALE

SUNNY CREEK ESTATES LTD.

Relocatable Homes
Mobile Village
WHITE'S ROAD
R. R. 2, Trenton
8 a.m. to 5 p.m. — Call
PAUL SWEETMAN 392-0607
Evenings By Appointments

10'x22' McGinnis	$2000.
10' x 35' McGinnis	$3000.
10' x 34' Skyline	$3,000.
10' x 32' McGinnis	$2,000.
12' Traveliner	$3,000.

ALL ABOVE UNITS UNFURNISHED

Ap30-[illegible]-My1,2,3,5,6,7,8,9,12,13,14,15,16

COTTAGES FOR SALE

— PRIVATE SALE —
3 bedroom pre-fab cottage, 36" x 26', ready to erect on your lot, complete with aluminum siding, fully insulated, wood panelling, 2-piece bath, double glazing, screen doors, roof tiles and ceiling. Other extras. Buy as is $10,000 or best offer.
Call Collect 1-416-281-6179
My9-6t

LOTS FOR SALE

1 ACRE lot 170' frontage, level, excellent garden soil, minutes from [illegible]. Asking $14,500. Make offer. [illegible] after five. My7-6t

HELP WANTED

? ? UNEMPLOYED ? ?
UNUSUAL OPPORTUNITY
Guaranteed $250. Per Week
Minimum Or Four Orders
If you can spare four evenings per week and Saturday are well groomed, have a car and like to talk to people, we have the job for you. No door to door canvassing. Before you begin, we give you a brief but intensive training course.
For Appointment Only — Call MR. MUIR or MR. DIXON AT [illegible]
W.B.M. DISTRIBUTORS
My9-6t

EXPERIENCED
FRAMER
CARPENTER
REQUIRED
Telephone 962-6504
My9-6t

CAREER
OPPORTUNITY
As Belleville's representative for one of Canada's leading life, fire, and auto insurance companies, the person we seek is probably doing well at present job yet somewhat impatient with progress.
To this person we offer a permanent position and unlimited earnings potential.
We offer independence of own business yet affiliation and support of large financial firm plus opportunity to advance to management.
For Interview Write To
BOX A-82
THE INTELLIGENCER
Giving Brief History
[illegible]

— OPPORTUNITY —
Immediate Openings Exist In Belleville, Picton, Trenton Area For Part-Time and Full-Time
FASHION COUNSELLORS
Work With
HOLLY HILL
And Earn From
$6.00 to $10.00 An Hour
Full Training
Must Have Use Of Car To Start At Once
To Arrange Interview Telephone
[illegible] — [illegible] Or [illegible]
My9-6-12

APARTMENT
SUPERINTENDENT
We require at once a "Live In" and lawn duties. No rent collection. 2 bedroom apartment to be occupied by selected applicant.
REPLY TO BOX A-44
THE INTELLIGENCER
My9-6t

REAL ESTATE
SALES
REPRESENTATIVE
If you are looking for an office where you can regulate your own hours, have the freedom to develop your own clients, and enjoy a generous remunerative system, contact Ron Walmsley, Real Estate Broker, [illegible] or [illegible] for a confidential interview.
My9-6-12

CONSTRUCTION
ESTIMATOR
KINGSTON AREA
At Least 5 Years Experience
Long Term Employment for the right person.
Write Kingston: P.O. Box 962 Stating experience and salary expected.
My9-3t

MACHINIST
WANTED
General Machine Shop Work
Full Time Employment With Good Benefits
Send Complete Resume Indicating Experience To
BOX A-61
THE INTELLIGENCER
My7-3t

POLICE CHIEF
Applications will be received for the position of:
CHIEF OF POLICE
For The Village Of Tweed Police Department
Tweed, Ontario
Application forms may be obtained from Mr. Heath J. Jones, Clerk, Tweed, Ontario.
Salary to be commensurate with average municipal police salary scale.
Applications to be submitted on or before 7 p.m. E.D.T., Thursday, May 15, 1975.
To: MRS. BARBARA ALLEN, Reeve
Tweed, Ontario
My9-3t

MATURE PERSON
For Small Friendly Office, Some Typing, Payroll and Record Keeping
Send Full Particulars in Confidence to —
P.O. BOX 348
BELLEVILLE, ONTARIO
My7-3t

IMMEDIATE openings for part time help, mornings, afternoons or evenings, call House of Fuller, [illegible]. Ap30-1m

MORTGAGES

Mortgage Money
1st. 2nd. 3rd.
ONE LOW PAYMENT
DEBT CONSOLIDATION
STARTING A BUSINESS
MAKING HOME IMPROVEMENTS
BUYING A PROPERTY

The Best Deal For Home-Owners

IF you own a home or property, paid for or not, old or new, in town or country, our low cost mortgages will help you.
IF you need cash for any purpose, we can have it your hands within 48 hours and on the best possible terms.
IF you have finance company payments, bank payments, or any other type of payments that are too high, call us now. We often find that these

Payments Can Be Cut In Half

courteous service, lowest payments, immediate approvals, and this service is carried out in the privacy of your own home and all details are held in the strictest confidence. We promise you no obligation on your part.
CALL US NOW AND IF OUT-OF-TOWN CALL COLLECT
OPEN 7 DAYS A WEEK — 9 a.m. to 9 p.m.
Jim Bell - 966-4700
THE GREAT NORTHERN
CREDIT CORP.

TEACHERS WANTED TEACHERS WANTED

LOYALIST COLLEGE
LOYALIST COLLEGE of
Applied Arts and Technology
Requires:
A REGISTERED NURSE TO TEACH
HEALTH CARE AIDE PROGRAM
during fall semester, 1975
Duties to commence August 18, 1975
Apply: Dean of Faculty
Loyalist College
P.O. Box 4200
Belleville, Ontario
My9-3t

HELP WANTED HELP WANTED

NIGHT MAINTENANCE
SUPERVISOR
Ottawa Company Involved in Industrial Production Requires a Supervisor for Mechanical Maintenance Personnel.
Successful applicant will directly supervise eight workers and will be responsible for the strict implementation of company maintenance policy and procedures.
Applicant must possess proven leadership qualifications as well as experience in mechanical or general maintenance fields.
JOB LOCATION! OTTAWA
Company will pay the cost of relocating successful applicant if necessary.
SALARY! $15,000. to $22,000. -
According to Qualifications
Applicants May Call Collect, Day or Night!
(613) 238-3262
My9-3t

ADULT PROTECTIVE
SERVICES WORKER
(Contract)
$10,024.- $14,107 per annum
Required by the Ministry of Community and Social Services for two locations, to work with adults of limited functioning ability. Responsibilities include: providing counselling services to individuals and families living in the community, and advocacy services between client and relevant community agencies, courts, families and community; co-ordinating special care services such as accommodation, medical supervision, trusteeship and guardianship; community liaison with institutions, private agencies and associations.
Locations: Belleville and St. Catharines.
QUALIFICATIONS:
B.A., preferably in social sciences supplemented by suitable experience in the social services; demonstrated maturity and sensitivity with clients; developed ability to initiate a service approach; proven ability to work independently.
Salary will be commensurate with education and experience.
N.B. This position is of a contractual nature only.
THIS COMPETITION IS OPEN EQUALLY TO BOTH MEN AND WOMEN.
Submit resumes to: Mr. Steve Swatridge, Community Services Development, 1 St. Clair Avenue West, 8th Floor, Toronto, Ontario, by May 19, 1975, quoting File No. SS514.
Ontario Ontario Public Service

MeadJohnson
Requires a
BUYER
With a minimum of 2 years experience in buying of non-inventory materials. The successful candidate would also be responsible for writing of packaging specifications.
Excellent salary and fringe benefits. Applicants should send a resume outlining background an experience to:
Personnel Manager
Mead Johnson Canada
231 Dundas Street, East
Belleville, Ontario
My9-6t

SALES
REPRESENTATIVE
Appliance manufacturer requires sales representative for Eastern Ontario, preferably with experience, above average earnings. Company car and expenses.
Apply With Resume To The
ENTERPRISE FOUNDARY CO. LTD.
1636 Green Valley Road,
London, Ont.
My7-6t

EXPERIENCED PERSON
TO WORK WITH
RETARDED CHILDREN
IN A RESIDENTIAL
SETTING
Applications now accepted for available position.
Reply stating experience, qualifications, telephone, references, etc., to
BOX A-95
THE INTELLIGENCER
My9-6t

HOUSEKEEPER for 1 lady, full or part time, live in or out. Apply with references to Box 52, R.R. 2, Tweed. My9-3t

EXPERIENCED babysitter for 2 children, pre-school age. Vicinity Gilbert Street. Telephone [illegible]. My9-3t

HELP WANTED

TEXTILE PLANT IN
EASTERN ONTARIO
REQUIRES IMMEDIATELY
SPINNERS
WEAVERS
MECHANICS
For BENTLEY KNITTING MACHINES
Give All Details Of Experience In Writing To
P.O. BOX 203,
PERTH, ONT.
My9-1t

ORGANIST AND
CHOIR DIRECTOR
Required For Trinity United Church, Napanee
Duties to commence September 1st, 1975.
The organ is a 3 manual 35 D. Rodgers Electronic, installed in 1969. Strong Junior and Senior Senior choirs are now active. 1 service held Sunday morning with choir rehearsal Thursday evening.
SALARY $1200- — $1800.
Per Annum Depending On Experience — Address to
W. J. FINLAY,
Box 397, Napanee, Ont.
My2-9-16

BANK OF MONTREAL
EXPERIENCED
PERSONNEL REQUIRED
For Part Time Position
[illegible]
My7-6t

Experienced Dining Room
WAITRESS/WAITER
REQUIRED
QUINTE HOTEL
In Person Only
My6-tf

ROTARY well driller and one cable tool driller. Experienced and reliable. Reply Box A-67 The Intelligencer. Ap19-tf

ARTISTICALLY MINDED
PERSON
To mount prints on an assembly basis. Pleasant working environment. Send full information to
P.O. BOX 349
Belleville
My7-3t

LICENSED DIESEL
MECHANIC
For Farm and Industrial Machinery, good working conditions, including OHIP and group insurance plan. Belleville area.
WRITE BOX A-4
THE INTELLIGENCER
My7-6t

PART TIME CUSTODIAN
Minimum 20 hours per week for general cleaning and maintenance of grounds, etc. Applications will be received until noon Wed., May 14/75. Apply at 400 Coleman Street.
BELLEVILLE TRANSIT
COMMISSION
My7-6t

MAJOR
MARKETING FIRM
SEEKS MANAGEMENT
TRAINEES
OFFERS:
—Excellent Growth Potential.
—Profit Sharing.
—Secure Future.
—Fringe Benefits.
GIVES:
—Equal opportunity.
—Recognition as earned, Regardless of Seniority.
Send Resume In Complete Confidence
BOX A-31
THE INTELLIGENCER
My9-3t

ALUMINUM siding installers wanted. Must be fully experienced. Phone [illegible]. My7-6t

WAITRESS/WAITER, experienced, part-time, weekends. Apply in person to Belmont Restaurant Tavern, 280 Front St., Belleville. My9-3t

PART-TIME person, help required for floor cleaning. Ideal as supplement to regular income, evenings Monday to Friday, phone [illegible]. My9-3t

BABYSITTING

WILL babysit in my home, West Bridge area. Telephone [illegible]. My9-tf

EMPLOYMENT WANTED

DO IT NOW
Roofing, Floor and Ceiling Tiling, Renovations of all kinds.
Free Estimates
962-6980 or 967-1339
My9-6t

CARPENTRY
and
Reasonable Rate
SHINGLING
Guaranteed Workmanship
Phone
L. DERUSHA
962-3293
My9-6t

ROTO-TILL gardens. Free estimates. Call [illegible]. My9-3t

GENERAL CARPENTRY
Rec rooms, renovations and General repairs. Fast courteous service.
NO JOBS TOO SMALL —
NO JOBS TOO LARGE
What you see is what you get —
And what you get is best carpentry.
PHONE NOW AND SAVE
966-1430 — 962-6041
My9-6t

CARPENTRY work, renovations, farm work, interior finishing, ceiling tile and cottages, [illegible] or [illegible], Dave Brady, Larry Brennan. Ap9-1m

BIRD'S CLEAN-UP SERVICE
Basements, Garages, New Home Sites
R.R. 1, Foxboro, Telephone [illegible]
[illegible]

MATURE reliable responsible woman wishes part time employment preferably mornings, experienced sales clerk, minimum wage, [illegible]. My9-3t

CARPENTRY work, renovations, farm work, interior finishing, ceiling tile and cottages, [illegible] or [illegible], Dave Brady, Larry Brennan. My9-1m

"The Step Saver"

FIND THE SERVICE YOU NEED IN THIS
BUSINESS AND PROFESSIONAL
SERVICE DIRECTORY

Accountants

BODEN & CO., 20 Campbell Street, Belleville, [illegible]. Larry Boden, B. Com., chartered accountant. Ken Boden, A.P.E., Accredited Public Accountant. Harry Boden, B.A., Chartered Accountant. D6-tf

Appraisals

APPRAISAL. Evaluation work. Norma Bland, F.R.I. Guaranty Trust Realtor, 22 Bridge St. East, Belleville, [illegible]. My9-1m

APPRAISALS Specialist. F. John Holleran, Broker, F. J. Holleran, Real Estate, 120 Dundas St. E., Belleville, Ont. [illegible]. D13-tf

ALUMINUM PRODUCTS

SUPERIOR Aluminum Products, aluminum siding with 20 years guarantee doors, windows, soffits and Fascia eavestroughing. 160 Catherine Street, Belleville, Ont. [illegible]. Ap25-1m

Architects

M. PAUL WIEGAND, Architect, 280 Front Street, Belleville, [illegible]. D6-tf

BEEF — BEEF

CORN Fed steers, no charge for Heart, liver and tongue with orders. Sides [illegible] a lb. Fronts [illegible] a lb. Hinds [illegible] a lb. cut and wrapped, combat quality government inspected. Phone Ivan May, [illegible]. [illegible]

BRICK WORK

BRICK VENEER block foundations, fireplaces, stone work, repairs and cement work. Free estimates, [illegible]. Ap30-1m

CARPENTRY

ALL KINDS — Repairs and maintenance, carpentry - electrical needs, plumbing, most types of handyman work. For further information call Ted Reasons, [illegible], R.R. 4, Trenton. Ap12-1m

HOUSE REPAIRS, Paper hanging, renovations, painting, window glazing, shingling (Call your house doctor, old time workmanship, [illegible]. Ap10-1m

HARRISON CONSTRUCTION — Custom framing, renovations, additions, rec rooms, siding and household repairs. For free estimates call Dave Harrison [illegible]. F4,6m

CARPENTRY CONTRACTOR

H. & W. CONSTRUCTION, home renovations and additions, interior and exterior work. Reasonable rates and guaranteed workmanship. For free estimates call [illegible] or [illegible]. Ap22-1m

CARPENTRY Contractor — general repairs — renovations — additions and rec rooms. For an estimate call William C. Baleh, [illegible]. F8-tf

CUSTOM HOME builder, renovations specialists. Your home repairs — our business. Trumpour & Son Construction Ltd., T. C., 48 Fisher Street Belleville, [illegible]. Ap26-tf

CONCRETE BASEMENTS

CONCRETE basements, call Quinte Concrete Placing Co. — Free estimates. Call anytime, [illegible]. My6-1m

CONSTRUCTION

SAND — GRAVEL
TOP SOIL
SMALL LOADS A SPECIALTY
FENCE BOTTOM REMOVAL
GRADING AND LOADING
Phone Between 7 a.m. - 8 p.m.
E. RANKIN HAULAGE
Belleville [illegible]
Mr25-6m

CARPENTRY

KAN BUSH carpentry offers eleven years experience in home renovations, additions, custom trimming, specializing in professional work. Reasonable price. [illegible]. My9-1m

CUSTOM FRAMING

LYNN STRATTON Construction, specializing in house framing, cottages, apartment units, pole barns, horse barns, garages. Free estimates. Call [illegible] after five. [illegible]

CUSTOM Framing, residential and commercial renovations, rec rooms, custom trimming. Percy . Treverton Construction, [illegible]. Ap15-1m

DIP & STRIP

BROOK'S AUCTION - Dip and Strip Service — Cold Dip Method — we do not use water or lye — doesn't damage glued joints. 1-day service. For information please call [illegible], Phil Brooks. Ap23-1m

EAVESTROUGHING

EAVESTROUGHING, installations and repairs, chimney repairs and flashings, furnace, repairs and installations, 20 years experience, all work guaranteed. Phone [illegible]. Ap25-1m

COUNTRY Roofing, Company Roofing and Eavestroughing. Free Estimates Guaranteed. [illegible], Belleville. D4-tf

EXCAVATING

BACK - HOE WORK, Basements, Septic Systems, Trenching, Grading, Back Filling. Free Estimates. Robert Gray. [illegible]. My2-1m

BACK HOE WORK, Trenching, Grading, Basements, Back Filling, Septic Fields A Specialty. All work guaranteed. Free Estimates. [illegible]. Ap28-1m

Back-hoe — Crawler Loader
Trenching — Final Grading
Septic Systems
Free Estimates
J-MAR CONSTRUCTION
CALL [illegible]
Ap12-1m

DOUG'S EXCAVATING, basements, wells, septic systems, trenching, grading, back filling. Free estimates. Douglas Eggleton, [illegible]. Ap17-tf

FRED'S KITCHEN AND CONSTRUCTION CENTRE

FRED'S KITCHEN and Construction Centre, 12 Emily St., phone [illegible]. Custom kitchens by [illegible] design and vanity with post form tops. We also specialize in small renovations, additions and household repairs — Free estimates — all work guaranteed. F28,6m

FLYING LESSONS

LEARN TO FLY — Private — Commercial — Multi-engine — Instrument ratings. Belleville Airport [illegible] or [illegible]. Mr27-1m

FENCE BOTTOM REMOVAL

LOADER, bulldozer, backhoe and tandem dump trucks. Rental, Sand, Gravel, Fill. Gerald O'Neill, [illegible]. Mr27-6m

GENERAL MAINTENANCE

GENERAL clean-ups, roofing and painting. Telephone [illegible] ask for George or Jim. Ap19-1m

HOME MAINTENANCE

RESIDENTIAL and revenue properties. Ceramic tile bathrooms, cabinets, trim work, interior and exterior painting, etc. Complete home maintenance. Workmanship references. Free estimates. Call [illegible] evenings. Ap8-1m

GENERAL CARPENTRY, repairs and renovations, painting, papering, kitchen cabinets, counters, panelling, ceilings, ceramic tile, sundecks and patios. Herb Brown, [illegible]. Ralph Bisley [illegible]. Ap23-1m

HEATING

CONSERVE ENERGY with electric heating. Individual room control, built-in heaters, portable. Immediate delivery. Free estimates. Fields Electric, 256 Pinnacle Street, [illegible]. Free Parking. D5-tf

KITCHEN AND BATHROOM

CUSTOM KITCHEN and bathroom remodelling, counter tops, high quality custom design cabinets, wide range to chose from, show room at 297 North Front St. Highland Court, Home Improvement Centre. — Free estimates, [illegible]. D5-tf

LANDSCAPING

GARDEN WORLD LIMITED
FOXBORO
Garden Top Soil — Sand Fill
Professional Landscaping — Spray Programs — Spring Clean-up
Stirling [illegible] Zenith
(Brighton, Trenton and Belleville [illegible])
Ap7-1m

LAWN MAINTENANCE

LAWN maintenance, roto tilling, spring clean up. Telephone [illegible]. Ap21-1m

MASONRY

ALL TYPES of masonry work, sidewalks, brick and block work, etc. Free estimates. Call [illegible]. Ap14-1m

MEATS

SIDES OF Beef [illegible] per lb. Fronts of Beef [illegible] per lb. Hinds of Beef [illegible] per lb. Sides of pork [illegible] per lb. (cut and wrapped). No charge for delivery. All meat government inspected, apply Clifford North, Stirling [illegible] between 7 and 9 p.m. F28,1m

OATS AND BARLEY

CLEANED Harmond Oats (small hull), weighing 40 lbs. per bushel, $2.25 per bushel, cleaned Trent Barley grown from registered seed — $4.00 per bushel. Field peas [illegible] per bushel. Phone Ivan May, [illegible], R.R. 1, Foxboro. Ap23-1m

PAINTING and DECORATING

FOR YOUR painting and decorating call K. Shaw, [illegible] try our prices. Free estimates, good workmanship. Ap13-1m

PAINTING, decorating, paper hanging, free estimates. Call [illegible]. Ap15-1m

PEST CONTROL

EXTERMINATION — "Pest Control Contractors". A pest control service for homes, business and industry. Call us for free estimate to provide spider control for your home or cottage. Fully insured and licensed. Locally owned and operated. House calls a specialty. 613-[illegible] anytime. Ap15-1m

PROFESSIONAL PAINTING

INTERIOR & Exterior painting. Floor Refinishing (hardwood). Competitive prices on any size room or bldg. Benjamin-Moore paint used. Quality workmanship. For free estimates call P & M Decorating and Flooring, [illegible] after 5. Ap7-1m

PROFESSIONAL PAINTING (MOE BELANGER)

DON'T MISS This Off Season Opportunity. Latex or oil paint. Quality, paint labor supplied. Average living room 12' x 18' [illegible]. Average bedroom 9' x 10' [illegible]. Above prices include ceilings, walls, woodwork and closets. Job completed to customer's satisfaction. No job too small or too large. Free estimates. Call [illegible]. F28-6m

ROOFING

CUSTOM ROOFS, [illegible]. Complete roofing service for all your roofing needs, eavestroughing, galvanized and aluminum, Reynold's aluminum siding and soffit. Chimney repairs and flashings, roof vents and soffit vents. Free estimates. Ap26-1m

GEORGE BAILEY, R.R. 1, Carrying Place. Eavestroughing and roofing of all kinds, asphalt and gravel flat rofs and repairs. Eavestroughing [illegible] per foot and up, free estimates, work guaranteed. Phone days or evenings [illegible]. Ap25-1m

Septic Tank Services

ACE PUMPING COMPANY, Septic Tanks, Basements — Toilet Renting for Construction and Sporting Events. Best equipment in the Quinte District. Customer Satisfaction Guaranteed. [illegible], [illegible]. D5-tf

Services

MALCOLM BROS. LTD., Floor and Window Upholstery Furniture, Cleaning and Rug Cleaning, Wall Cleaning, Storm Window, Airborne Deodorizing Service, Complete Housecleaning, [illegible] or [illegible]. D5,tf

SCOTT CONSTRUCTION

RENOVATIONS, additions, roofing, siding, aluminum, color-lok stone work, aluminum windows, doors, patio doors. Concrete work, chimney repairs. Stirling [illegible] collect. Free Estimates. Mr26,tf

SIDING

VINYL siding, soffit and fascia the siding with a transferable 20-year guarantee. Amerex stone facings, aluminum products, windows, doors, patio doors, shutters. Showroom at 297 N. Front Street. — Highland Court, Home Improvement Centre. Free estimates, [illegible]. D5-tf

SPRINGS

FOLEY SUPPLY and Machine Co. (1970) Limited. Springs for trucks, trailers and buses. Rebuilt and rearched installed and repaired. "Give us a ring we've got the spring's" 20-28 Wallbridge Cr. [illegible]. Ap14-1m

TRAILERS and TRAILER HITCHES

TRAILER hitches lowered. Trailer manufacturing tag-along, 5th wheel, custom boat trailers, all types of railings, portable welding. Leeman's Ornamental Iron, R. R. 1, Belleville, Buhmanville Road, [illegible]. Ap28-tf

TRANSMISSIONS

KING TRANS
Automatic transmission specialist, Service to all makes. Automatic - standard - rebuilt - exchange, King Transmission, 281 Front St. — [illegible]. Ap14-1m

WELL DRILLING

WELL DRILLING — Quinte well drilling by Floyd Taylor. Free leasing and fully licensed to serve you better, [illegible]. F14-tf

HASTINGS well drilling, fully licensed all work guaranteed. Best prices in town. Under Corbyville area, Thurlow [illegible]. Ap8-6m

WANTED

ANYTHING TO SELL?
ADDITIONAL LINES REQUIRED ON CONSIGNMENT FOR
ESTABLISHED BUSINESS
IDEAL RURAL LOCATION
OPEN 7 DAYS WEEKLY
Honey, Farm Products,
Farm Machinery, Etc.
WHAT HAVE YOU?
[illegible]
My7-6t

CHAIN LINK FENCE TO INSTALL?
We will install your material or supply
Telephone 967-1269
My7-6t

I WILL BUY THE FOLLOWING OLD TIMEY TYPE THINGS:
Cast iron and old tin toys; advertising signs and objects; pottery crocks; jugs and bowls; pocket watches; china; jewellery; glassware; brassware; copperware; woodenware; etc. dinnerwear and much more. Call [illegible] before you throw it out or give it away. Mr4-tf

WANTED — Pasture for 20 head cattle. Phone [illegible] (Wellington). Ap26-tf

WANTED to buy! Quality used furniture at reasonable prices. Belleville Home Furnishings. [illegible]. My13-tf

WANTED old violins any condition. Telephone [illegible] after 6 p.m. Ja13-tf

HONEST knowledgeable antique dealer will buy your treasures or give you good advice. [illegible]. Mr13-1m

WANTED a man's Mary Maxim sweater, size 42, telephone [illegible] evenings. My9-3t

WANTED

WOMAN TO SHARE
3 BEDROOM APARTMENT
WITH 2 OTHERS
Close To Front Street
Completely Furnished
962-0736
[illegible]

WICKER furniture, dining room suites, round tables, etc. Also glass, china. Hoffman's Antiques, 2 miles East Belleville Hospital on No. 2, [illegible]. Ap1-1m

WANTED: Old glass, china, trunks, clocks, furniture, silver, brass beds, crocks, anything you'd like to sell. The Flea Market, [illegible] or [illegible]. D6-tf

WANTED to buy 4-5 bedrooms, new house, good location, close to Junior Schools, June 1 or later. Phone (416) [illegible] or write Box A-19 The Intelligencer. My8-6t

BED, for boy, single or double, tent camping equipment. Phone [illegible]. My7-3t

WANTED — used outboard motor, 5½ H.P. or under. Phone Greg [illegible]. My9-3t

WANTED a dog house, suitable for a German Shepherd. Telephone [illegible]. My9-3t

ACCOMMODATION WTD.

HAVE a customer to rent farm house, barn and some acreage. Will pay to $200. monthly rent — Louis Yanover Realtor, call [illegible]. My9-6t

WANTED to rent 2 or 3 bedroom house within 5/10 mile radius of Belleville, young couple, no children. Reply to Box A-2 The Intelligencer. My7-6t

YOUNG lady slightly handicapped wants room and board in family surroundings, near bus route, in Belleville, reply Wendy, [illegible]. My9-3t

FOR RENT

Krazy
Kelly's
125 FRONT ST.
966-5322
RENT COLOR
Zenith
RCA — Sylvania
Motorola — Philco
G.E.
AS LOW AS
10.00
MONTHLY
1-Hour Delivery
Rent-To-Own Plan
Only First Month
In Advance
Rental Delivery
9 a.m. to 9 p.m.
KRAZY KELLY'S
125 FRONT STREET
966-5322
Mr21-ev-on-6-tf

3 BEDROOM apartment in residential area, 112 Progress Avenue, West Park Village, wall-to-wall carpeting, fridge, stove, heat, hydro, cable TV. $[illegible] month. Adults only, [illegible] after five. My9-6t

FOR RENT

NOW RENTING
MEDICAL AND
PROFESSIONAL SUITES
S & A INVESTMENTS
962-2133
F13-tf

MOTOR O'TEL modern rooms, day, week, month, cooking, TV, laundry, air conditioned, 231 Sidney [illegible]. O6-tf

1 BEDROOM apartment, fridge and stove, parking facilities, all utilities and cable TV supplied, $[illegible]. [illegible]. My9-6t

FURNISHED room with kitchen privileges, suitable for working girl, [illegible]. My9-6t

3 BEDROOM split level L-shaped living room, dining room, 8 Somerset Street, Trenton. Telephone [illegible] after 5.30. My9-7t

MODERN 2 bedroom apartment in West Park Village, including colored appliances, balcony, utilities and paved parking, available June 1st at $[illegible] monthly. Telephone [illegible]. My9-6t

VERY attractive rooms, newly decorated, close to downtown, shared kitchen and bath, $[illegible] per week. Phone [illegible] or [illegible] collect. My9-6t

SUPERIOR, newly decorated 1 or 2 bedroom apartment, suitable for married couple, overlooking Moira River, centrally located, heated, $[illegible] month, 1 year lease. Available June 1. Mr. Cook, A. E. LePage Ltd. — [illegible]. My9-1t

ONE 2 bedroom apartment, stove and fridge and cable. Telephone [illegible]. My9-3t

ONE BEDROOM apartment, stove, furnished and cable. Available June 1st. Telephone [illegible]. My9-6t

1 BEDROOM apartment, central, furnished, carpeted, utilities included, $[illegible] per month. Vacant. Mrs. MacGregor, Guaranty Trust, [illegible] or [illegible]. My9-3t

FOR RENT

2 BEDROOM apartment, east end hydro, $170. monthly, 3 bedroom apartment, Everett Street area, hydro extra $165. Call 962-6794. My2-tf

2 BEDROOM apartment in Frankford. Available May 1st, couple preferred or with 1 child, $130. a month. Telephone [illegible]. Ap24-tf

TWO 2 bedroom apartments at 186 Palmer Road. Call Rex Bridge, [illegible] anytime. Mr23-tf

MODERN apartments for rent, contact Louis Tanner, Realtor, [illegible]. [illegible]

FURNISHED bedsitting room, parking and laundry facilities, adults, no pets, private entrance, [illegible]. My6-tf

WEST PARK VILLAGE, 1 bedroom apartment in adult bldg. All utilities, range refrigerator, parking for 1 car. References. No pets. Phone after six, [illegible]. My7-tf

1 BEDROOM APARTMENT, Victoria-Dufferin area, stove, refrigerator, cable TV, parking, available June 1, $125. month. Call [illegible]. My7-tf

2 BEDROOM apartment, downtown area. Available June 1st. $135. per month, heat included. References. Call Mrs. Barnett, [illegible], A. E. LePage Real Estate Ontario Ltd. My7-6t

ONE bedroom apartment, furnished, heat, hydro and cable. Immediate possession. $42.50 per week. Phone [illegible] evenings. My7-tf

1 BEDROOM apartment in 6 plex. All utilities paid, fridge and stove, laundry facilities, cable, wall to wall carpeting. Available June 1st. Call [illegible]. My7-tf

TWO bedroom carpeted apartment, $180. per month includes heat, hydro, cable TV, refrigerator, stove, parking, laundry facilities. Adults only. Call [illegible]. My7-3t

UPPER duplex, living room, dining room, 2 bedrooms, close to hospital, bus stop, heated, $165. monthly, [illegible]. My8-3t

3 ROOM apartment, downtown, $120. per month plus utilities, no appliances, call [illegible] between 5 and 8 p.m. My3-6t

MODERN 1 bedroom apartment, stove and frig., wall-to-wall carpeting, cable TV, all services paid for, married couple, no children, no pets, $165. month. Available June 1, [illegible]. My2-tf

COMMERCIAL main floor, 1200 sq. ft. West College, J. R. Wannamaker Realty, [illegible]. My8-3t

2 BEDROOM apartment in lower duplex. $140.00 a month. Available June 1st. Phone [illegible]. My7-3t

EQUIPMENT RENTAL
Back Hoes and Bulldozers
Large and Small and Trucking
Stone Fence Removal
Basement Digging & Backfilling
Tile Bed Installation
1-473-2441
My8-6t

BUNGALOW
EAST HILL
Adults — No Pets
$180. MONTHLY
968-9733
My8-3t

BUNGALOW in Parkdale area. Available May 15 — $[illegible]. monthly. Call [illegible] anytime.

BACHELOR apartment, unfurnished, living room, bedroom and kitchenette with stove and fridge. Centrally located $75. monthly for reliable adult. Reply stating age, occupation, etc. to Box A-32 The Intelligencer. My8-tf

ONE bedroom apartment refrigerator, stove, utilities included. Telephone [illegible]. My9-6t

WELL furnished self-contained apartment, broadloom throughout, heat, hydro included, suits 1 or 2 adults in Stirling. Call [illegible]. My9-tf

SMALL HOUSE in Corbyville, modern conveniences, suitable for retired couple, or young working couple, no pets. Phone [illegible]. My8-3t

SMALL furnished apartment on bus route, East Hill, heat, hydro and cable TV supplied. Suitable for 1 woman, shared bathroom. For appointment call [illegible] between 5 and 8 p.m. My9-6t

APARTMENT to rent, $130. monthly, heated. Telephone [illegible] for details. My9-3t

3 ROOM apartment, private bathroom, excellent condition, monthly rental $85. Available immediately 289½ Front. Call [illegible]. My9-tf

LARGE 1 bedroom heated apartment cable and appliances, close to downtown adults only $160.00 per month. Phone [illegible]. My9-3t

BED-SITTING room, kitchen and washroom, heated, private entrance. Coleman Street location. Call [illegible]. My9-tf

3 BEDROOM house, rent $200. monthly. East end, phone [illegible]. My9-tf

2 BEDROOM apartment, 1,000 sq. ft. area, wall to wall carpet, Moira Road. Available May 15, [illegible] between five and nine p.m. My9-3t

FULLY furnished rooms to rent. Private entrance, Free parking. $15. to $20. per week. Apply 22 East Moira Street. Call after 3.30 p.m. — [illegible]. My9-12-14

ROOM AND BOARD

ROOM AND BOARD with home like privileges for girl student, in West Hill area, abstainers only. [illegible]. My7-3t

ROOM and board. Gentleman preferred. Lunches packed, TV privileges. Washing done. Telephone [illegible] for further details. Ap7-tf

$30. PER WEEK, completely furnished, residence for singles, private bedrooms, shared kitchen and living room with TV linen, dishes etc. supplied, [illegible] after 6. Ap23-tf

FURNISHED bedsitting room, refrigerator, linen, dishes, etc. Private entrance, $22. and up weekly. Call Tom Rogers, [illegible]. Mr30-tf

ONE BEDROOM basement apartment, $130. everything included, available May 1st, phone between 6 p.m. and 8 p.m. [illegible]. Ap28-tf

ROOM in boarding house with kitchen privileges, East Hill vicinity, near bus route. Telephone [illegible]. Ap3-tf

COTTAGES FOR RENT

"FRASER'S COTTAGE RESORT"
BEAUTIFUL BAY OF QUINTE
NORTHPORT, ONT.
Lease by Season, Rent by Month or Week, your own private, modern, fully equipped 2 — 3 bedroom cottage. Enjoy the good weather months commuting and holidaying on large spacious well treed waterfront grounds with lovely 30 x 50 patioed pool. Excellent boating, fishing, golfing. Reservations and information Bud and Dorthy Johnston, R.R. 1, Picton, Ont. 1-613-476-6819. Mr1-6m

2 BEDROOM cottages, all conveniences, close to Belleville and Trenton, electric heat, by season. Available May 1st. 476-3212 Picton. Ap3-tf

ELM TREE COTTAGES
7 Miles East of Kaladar, Lakefront housekeeping cottages, excellent fishing, 12' aluminum boats, sandy beach, good swimming, quiet wooded surroundings.
May Through October
By The Week, Or For Weekends.
CALL [illegible]
My7-6t

TWIN CEDARS
HOUSEKEEPING COTTAGES
2 and 3 Bedrooms
Located On Marble Lake
Cloyne, Ont.
Sand beach, inside toilet, gas heat and cooking, tent and trailer parking.
[illegible]-7417 — [illegible] Northbrook
My5-ev-m-w-f-1m

MODERN housekeeping cottages, [illegible]

COTTAGES FOR RENT

THREE BEDROOM COTTAGE
In excellent condition on beautiful Lake Shabomaka (in Mazinaw area), sand beach, inside facilities, twelve foot fibreglass boat included. — $[illegible] weekly.
Contact MRS. AUDREY MANTLE
R. R. 4, Marmora, Ont., or Phone
613-[illegible] After 5.30 p.m.
My2-3-8-10

FOR SALE

—7½ H.P. 1962 Scott Atwater Outboard Motor, will sell for parts, Best Offer.
—Walnut Grain Vinyl Cupboard Wardrobe.
—Walnut Telephone Desk and Chair Set.
—19" Black & White Portable Television, 4 years old.
CALL [illegible] After 6 p.m.
My8-3t

FIREPLACE wood, any size any kind, any length $18. to $28. cord. Free delivery. Phone [illegible] anytime. Mr11-tf

QUANTITY of drums 45 gallon, like new, $2.00. 35 gallon heavy duty with lids $6. [illegible]. Ap1-tf

PURE Maple Syrup, fieldstone, Burton Hubble, Co-Op Insurance (C.I.A.G.) agent, telephone [illegible]. Mr20-1m

COMBINATION oil heater and 4-burner gas range, good condition $75. Telephone [illegible]. Ap28-tf

FRENCH Provincial bedroom furniture, antique white and gold finish, dressers, chest, beds, and cabs, now in stock and on sale at Booth's Warehouse Store next to the Belleville Arena, [illegible]. My7-tf

45-GAL. drums for sale. Ideal for docks, [illegible]. My6-6t

STRAWBERRY plants, second of Sidney, three miles west of Belleville, Martin Mywoort, call [illegible]. My6-12t

120-D BALDWIN Encore Funtom Fingers, Automatic Rhythm, 1973 model, perfect condition $[illegible]. — Phone [illegible]. My8-3t

SELECTION of imported gifts and novelties. Reasonable prices. Write for free catalogue. Catalogues, P.O. Box 122, Fort Erie, Ontario. My8-3t

D. W. KARN piano with stool, in good condition. Telephone [illegible] for more details. My8-3t

GIRL'S 20" wheels Spider 500 3-speed bicycle, boy's 20" wheels, Spider 500, 1 bicycle. Telephone [illegible]. My8-3t

23" BLACK and white console TV, $150. and gold nylon rug, 9' x 12' $60, both in excellent condition. [illegible]. My8-3t

BROADLOOM carpet green, 9 x 12, refrigerator, ideal for cottage in good condition. Girl's five-speed bicycle. Call [illegible]. My8-3t

3 H.P. EVINRUDE outboard motor, excellent condition, $130. firm. Call [illegible] for further information. My8-3t

BEACH electric range, 30", 7 years old, excellent working condition $75. Telephone [illegible]. My8-3t

BEACH electric range, 30", 7 years old, excellent working condition $75. Telephone [illegible]. My8-3t

1 GREEN French Provincial chair and matching coffee table all in

3 ROOM apartment, bright and clean 1 bedroom self-contained, $125. Call after five. [illegible]. My8-3t

1 BLACK and white TV, good condition $35, 1 table fair condition $10, 1 dresser fair condition $5. Apply 65½ West Moira. My8-6t

FRIGIDAIRE washer spin dryer, 3 years old, very good condition, $75. Phone [illegible]. My8-3t

1 PAIR of Guineas, ready to start laying, 3 Bantam roosters, [illegible]. My8-3t

CHESTERFIELD and chair. Telephone [illegible]. My8-3t

9-PIECE dining room suite, dark walnut, approximately 20 years old. Call after 3 p.m. [illegible]. My8-3t

1 GREEN French Provincial chair and matching coffee table in good condition. [illegible]. My8-3t

SKI-DOO, 1973 Model $[illegible]. 2 Ski-doo suits, $30, 1 helmet $15, washer and compact size dryer $300. [illegible]. My8-3t

CEDARS, for hedges or foundation planting, all sizes, dig your own, $1.00 each. Quantity discounts. Telephone 473-[illegible]. My8-3t

1 ZIG-ZAG sewing machine. 8 months old, $[illegible]. Telephone [illegible] for further details. My8-3t

ADAMS grader, call [illegible] (Kaladar) anytime.

BUILDING LOTS on highway 37 at Roslin. Apply Mrs. Jack Guay, Roslin. My8-3t

LARGE Comet red raspberries and Red Coat strawberry plants. Nursery grown and mechanically dug. Will be home Saturday or Sunday. 237 Marmora Street, Trenton. My9-3t

WOODEN storm windows and screens, also parts for Scott 7½ outboard motor. Phone [illegible]. My9-6t

BICYCLES, 1 man's and 1 lady's, Uniroyal, good condition, 2 years old. Phone [illegible] after 6 p.m. My9-3t

WORMS for sale any number, [illegible]. My9-3t

270 RED RUG brick, 13' 6" x 18" chimney flue, [illegible]. My9-3t

MOPED motorbike, almost new condition. Best offer. Call [illegible] after five. My9-3t

STOCK RACKS to fit ½ or ¾ ton truck $30. Call [illegible]. My9-3t

ACETYLENE cutting torch and gauges with long hose, 2 full tanks available. Call [illegible]. My9-3t

ONE yard of White Birch tree 12" wide, 4' high, $15.00, kindling for fireplace, call anytime [illegible]. My9-6t

PORTABLE paint stripping machine for stripping parking lots. Make 100 to 300 per cent profit $180. [illegible]. My9-3t

Caterpillar diesel engine - (730 hrs.), on skids - complete with twin disc clutch, Dillon three deck 3' x 8' and 3x 8' screens, 30" jaw crusher, Gibson hammer mill model 14, bucket elevators and spare buckets, line shafts all sizes, pulleys, flat belting, 200' of new ¾" cable, 2 enclosed vent fans, G.E. 25 H.P. and 60 H.P. electric motors - 550 volt, assorted smaller electric motors, switches and boxes, 2" and 6" pipe fittings and valves, 12-ft. gravel auger. Spares for most items. Everything cheap for quick sale.
MARMORA 1-613-472-[illegible]
My9-3t

—One Jig Saw .... $22.
—One Jig Saw (never been used) $22.
—One Skill Saw, 2 months old $25.
—Aluminum Ladder .... $60.
—One Peak Aluminum Ladder, will sell for .... $32.
—Garden Soil for flower pots or general use, ... 75c per bushel
—1 Clothesline, pole with hooks, 5" diameter $6.00
—We also do Triming of Shrubs and Tree Cutting.
[illegible]
My9-6t

OFFICE EQUIPMENT
—2 Filing Cabinets,
—2 Desks
—2 Office Supply Cabinets
CRAWFORD METAL CORP.
110 Byron Street — Belleville
966-3473
My9-12-13

APPLES FOR SALE
Spy — Macs — Canada Fancy
Or Cee Grade
Bushel, 4 Quart or 5 Lb.
Very Reasonably Priced
At The Storage
Container Supplied
962-3337
C and G GRILLS,
3rd Concession Sidney
My8-3t

ALUMINUM siding. Colors white and maroon. Still in boxes. Asking $1,[illegible]. Call [illegible]. My7-3t

ALUMINUM 16' Malco boat, [illegible]

FOR SALE

"CARPET BONANZA"

Over 200 Remnants and Roll Ends

OF QUALITY CARPET AT UNHEARD OF PRICES!
ALL QUALITIES, SIZES AND TEXTURES
SHAGS — PLUSHES — TWISTS and PRINTS
SUITABLE FOR BATHROOMS, BEDROOMS,
STAIRS and HALLS

Values up to $19.95 sq. yd.

CLEARING AT ONE LOW PRICE
49c sq. ft.

Example: 4' x 12' Carpet — 48 sq. ft.
at 49c sq. ft. Your Cost $23.50!

SHOP THIS WEEKEND
AT

R. Michaud
QUALITY HOME FURNISHINGS AND CARPETS

285 COLEMAN STREET — 962-4593
My9-13-14

MOTHER'S DAY SPECIAL
MAY 1st to MAY 10th
BEEF BY THE SIDE
Government Inspected
MAKE MOTHER HAPPY
FILL UP HER FREEZER
With Young, Tender, Lean Beef.
Cut, Wrapped, Frozen, Delivered
FOR ONLY 79c lb.
Delivery Date Up Until May 31st.
Please Order Early
PHONE 392-6276
My2-6t

RADIO CASTLE
Is Having A
SALE
On
FRIDAY, MY 9, 1975
SATURDAY, MAY 10, 1975
ONLY
Radio Castle
My8-3t

P-X
FURNITURE
WAREHOUSE
RCA 26"
XL 100
1975 MODEL
$589.00
NHL SPECIAL
WE KEEP THEM
RUNNING AFTER
WE SELL THEM
P-X
FURNITURE
WAREHOUSE
HWY. 33
Just South Of 401 Trenton
OPEN NIGHTS TILL
9 p.m.
My2-tf

Belleville
Home
Furnishings
363 FRONT ST. — 962-1221
'Quality Used
Furnishings At
Reasonable Prices'
ALL MAJOR APPLIANCES (Valued at $60. and over) COVERED BY A MINIMUM 30-DAY WARRANTY.
FREE DELIVERY ON MOST ITEMS WITHIN THE CITY
Mon. — Tues. — Thurs. — Sat. 9.00 — 5.30
Fridays — 9.00 — 9.00
CLOSED ALL DAY WEDNESDAYS
C29-ev-m-w-f-tf

BAYVIEW ORCHARDS
962-1006 — 966-2200
— FARM MARKET —
OPEN WEEKENDS
10 a.m. to 5 p.m.
—MAPLE SYRUP
—APPLES
—POTATOES
—HONEY
N1-ev-f-tf

COIN WASH equipment, 2 double units, suitable for 4-bay car wash, or will sell separately for truck operation, [illegible]. Ap30-tf

GUNS, scopes, reloading supplies, knives, tackle, motors, canoes, boats, bought and traded. Kelly's Sport Shop, 345 North Front Street, [illegible].

USED Electrolux vacuum cleaner, $[illegible]. Call [illegible] after 6 p.m. My9-3t

SEED GRAIN
—Certified No. 1 Rodney Oats.
—Certified No. 1 Stormont Oats.
—Canada No. 1 Seed Oats.
—Certified No. 1 Herta Barley.
Canada No. 1 Seed Barley.
—Canada No. 1 Mixed Grain. — (65% Oats — 35% Barley — 85 lbs. per bag — 1 acre).
—Stewart's Seed Corn — premium hybrids — limited quantities 3701; 38; 3-3301; 4714; and early silage mix.
Order Early — Also
Brand Name Forage Seeds And Mixtures
All Prices Subject To Change
DOUGLAS AND GEORGE
BLACK
R.R. 7, Belleville, Ont.
(Huff's Island)
PHONE 968-5471
962-4718
My11-ev-tu-f-My30

The Store
392 Front Street
Antiques, China, Cabinets, Clocks, Desks, Tables, Pottery, Nostalgic Collectables. Just lots of nice old things.
962-1823
WE ALSO BUY
My2,3,9,10,16,17,23,24,30,31

RE:COLLECTIONS
Antiques — Collectibles
—Primitives
—Quilts
—Brass
—China
—Furniture
—Glass
256 MAIN ST., FOXBORO
Sun., Mon. and Tues, 10-3
Other Times By Chance
CALL 966-4563
WE ALSO BUY
F1-ev-f-s-tf

LAWN MOWERS
LAWN MOWERS
LAWN MOWERS
We Don't Sell Tires — But
We Do Have The Biggest
Selection Of Lawn Mowers
In Town
STAN'S FIX-IT SHOP
Dundas St. East — 968-8275
2 Miles From Hospital
Ap11-ev-tu-f-tf

UNBELIEVABLE
20"
ZENITH
100% SOLID STATE
$529.95 W. T.
Or $5.00 Weekly
Rental Purchase
No Money Down
No Payments Till August '75

Krazy
Kelly's
In The Heart Of Belleville
125 FRONT ST.
966-5322
My6-ev-m-w-f-tf

CHEQUE writer, wringer washer, chesterfield, electric range, drink cooler, barber chair, upright vacuum kitchen suite, hand lawnmower, crib, carriage, etc. [illegible]. My6-7-8

CEDAR TREES, pine trees, Silver [illegible], White Birch, [illegible]. Call [illegible]. My9-6t

New Propane
Gas Barbecues
$79.50 up
Also Cylinder And Bulk Gas
Installations
LAKE ONTARIO PROPANE
LTD.
392-9444 Anytime
Ap8-tf

WANTED RESIDENTIAL SITE
FOR SWIMMING POOL
Leading distributor wants a nice back yard to display new 1975 model of above ground pool, top consideration given for prime location.
DON'T MISS THIS OPPORTUNITY
CALL 1-416-[illegible] COLLECT
Days or Evenings
Ap29-1m

BILL'S
Well Drilling
(12 Years Experience)
FOXBORO — 968-3390
Ap30-tf

MINNOWS
Wholesale
Any Quality
336-2357 (Northbrook)
After 7 p.m.
Ap30-12t

READY TO FINISH
—Colonial style furniture, 4 drawer, 5 drawer, 6 drawer chests.
—8 Drawer, 12 drawer dressers.
—Vanity desk, single and double door wardrobes.
—Juvenile Chest and Wardrobe, Combination.
—Desk, 5 and 7 Drawers.
—36" and 42" Bookcase Cases.
—Night Tables selling at $18.75.
—3 Drawer Chest $21.95
—4 Drawer Chest $29.95
—4 Drawer Chest $24.95.
Chargex and Master Charge
Get This Type Of Furniture
Now Before Prices Go Up
Again
FLORENCE'S
313 Front St. — Belleville
BABY PALACE
Jy13-tf

—2 Power Lawn Mowers,
—2 Chrome High Chairs,
—Baby Stroller,
—Floor Polisher with Rug Shampooer,
—Small Drop Leaf Table,
—2 Small Radios,
—Card Table and Cover,
—Office Size Typewriter,
—Tricycle,
—Boy's and Girl's Bikes,
—Quantity of Wood Gates,
—Heavy Duty Pressure Pump,
—3 Pressure Tanks
—45 Gallon Oil Drum,
—Oil Pump,
—7¼" Circular Saw (new).
392-0072
My8-3t

WHY WORRY?
Need To Have A Well Drilled
Afraid Of A Dry Hole
WORRY NO LONGER
Call: MANSE DONALDSON
968-9431
No Water — No Charge
Ap16-tf

CORBYVILLE TV AND
APPLIANCE LTD.
CORBYVILLE, ONT.
Where Prices Are Fair And Reasonable
Come and Check Our Prices Before You Purchase Your New TV, Stereo or Appliance
968-3341
Go North On Cannifton Road, ¼ Mile Past Club Cedar Dance Hall On River Rd.
Ja31-tf

Aluminum Siding
Soffit, Fascia, Eavestroughing, Doors, Windows and Awnings
WM. BRIFORD, ALUMINUM SALES
R. R. 2, Brighton
Call Collect 1-613-475-[illegible]
Authorized Distributor Of Hunter-Douglas Flamline
Mr20-tf

GOOD QUALITY
New and Used Furniture
At Reasonable Prices
BELLEVILLE FURNITURE &
AUCTION BARN
380 Dundas Street East
962-7128
Ap28-1m

SUITABLE for cottage, dark brown chesterfield and chair, $40.00, Hoover washer spin dryer, good condition, $40.00. Phone [illegible]. My9-3t

BLONDE wood 6-piece dinette set, arborite top on table and buffet. Telephone [illegible] anytime. My9-3t

NO. 1 TOP soil for sale, delivered. Telephone 1-[illegible]. My9-6t

FOR SALE

We Specialize In Freezer Orders
DEAN & McCANCE
ABATTOIR
BEEF & PORK FOR FREEZERS
Custom Slaughtering, Cutting
Wrapping and Quick Frozen
Sides & Hams — Cured & Smoked
R.R. 6, BELLEVILLE — [illegible]
Glen McCance & Son Dean
Mr18-ev-w-th-f-s-tf

MARTIN WAGONS
6, 7 and 9-ton Models
Wide track, heavy duty, I-beam construction, Quick Hitch, Tongues Long Reaches Available.
New 6 and 8 Ply Implement Tires Wholesale
Paul Burns, Tamworth 379-2921
Mr19-ev-f-tf

QUINTE ANTENNA
SERVICE
CHAIN LINK FENCE
SALES AND SERVICE
Chargex Available — Call Anytime
R. R. 1, Foxboro — 962-2509
Ap28-ev-m-w-f-tf

An Interesting
Place To Visit
INTERNATIONAL
BAZAAR
Imported Gifts
and Fashions
Belleville Plaza
966-5700
Ap28-ev-m-w-f-1m

GRANDVIEW FARMS
V. LANG AND SON
Trenton, Ontario
392-5100
Large shipment of Western and English Tack. Just in — New Saddles starting at $98.00
Horses For Sale Or Trade — Always 50 Head To Choose From
Ap11-ev-m-w-f-1m

GOOD AS NEW ARTICLES
AT BARGAIN PRICES
Shop And Save At The
MARY-L BOUTIQUE
DUNDAS ST.
Just West Of Towers
968-3032
Mr25-ev-m-w-f-1m

RADIO CASTLE
Is Having A
SALE
On
FRIDAY, MAY 9, 1975
SATURDAY, MY 10, 1975
ONLY
Radio Castle
My8-3t

TOM MASON'S RECORD
BELLEVILLE
JAZZ PIANIST
Of The
1920's
COUNTY HEALTH FOOD
CENTRE
321 Front Street
968-3166
The Store Whose
Interest Is
Family Nutrition
My8-3t

DRUMS — 45-GALLON
Ideal For Floating Docks
and Garbage Cans, Etc.
Tops In Or Out
$1.50 each or 4 for $5.00
Just Over The 401,
On Centre St. In Cannifton
Ap30-1m

PRE-SEASON
AIR CONDITION'S
4,000 B.T.U.
$149.95
All Sizes Available At
SUPER SAVINGS
Choose From Chrysler,
Electrohome, G.E- Carrier,
RCA
Phone For Free Expert
Home Survey
No Money Down - No Payments
Till August 1975

Krazy
Kelly's
In The Heart Of Belleville
125 FRONT ST.
966-5322
My8-ev-m-w-f-tf

—Two Raleigh men's bicycles, 26" tires,
—Wall plaques, bull and matador sets, Spanish plaques,
—54" bed and springs
—39" Headboard
—Go-Kart frame,
—14-Ft. Runabout boat, suitable for fibreglassing.
[illegible]
My8-6t

7½ H.P. OUTBOARD motor. Phone [illegible] after 6 and weekends. My7-6t

SWIMMING POOL
SACRIFICE
Leading manufacturer and distributor has above ground Redwood pools left over from 1974 season. ½ PRICE — GUARANTEED INSTALLATION AND TERMS.
Call Credit Manager
COLLECT 1-416-[illegible]
Days and Evenings
Ap19-1m

FULLY reconditioned black and white and color TV's. See at our new showroom at 220 Station Street, Associated TV Service, [illegible]. Ap19-tf

MUSICAL instruments — guitars, pianos, saxophones, banjos, drums, violins, flutes, etc. Choose from brand names like Gibson, Fender, Ludwig, Rodgers, Wurlitzer, Mason, Risch, Selmer, Martin, Yamaha, Traynor and many more at Booth's Warehouse Store, [illegible]. Ja13-tf

GARDENERS AND FARMERS
SPRING CLEARANCE
Manure, aged $1. per bushel
Top soil, $2. per yard
Hay - Straw — 75c Per Bale
CASH AND CARRY ONLY
[illegible]
My7-6t

1 PAIR drapes, green, size 100" x 84", 1 pair drapes, gold, 120" x 84". Telephone [illegible]. My8-3t

STAINED hardwood lumber, ideal for barn repairs, $20 per bundle. Approximately 1,000 feet per bundle. [illegible] Lumber Co., [illegible].

POTPOURRI toilet for trailer, like new. Call [illegible]. My9-3t

Krazy
Kelly's
R.C.A.
XL-100
26" COLOR Consolette
1975 MODEL
Reported To Be The Finest
Color TV Made
Brand New In Boxes
$588.00 W. T.
Phone Tonight Delivery Tonight
1 Hour Delivery
NO MONEY DOWN —
$5.00 PER WEEK

Krazy
Kelly's
In The Heart Of Belleville
125 FRONT ST.
966-5322
Mr21-ev-m-f-tf

MASONITE DOORS
2' 6" by 6' 8"
$3.90 EACH
BEAVER LUMBER CO. LTD.
101 South Church Street
My8-3t

MAPLE SYRUP
FOR SALE
DON AIDE
395-3692 (Stirling)
Ap3-4-ev-th-f-tf

—Marble Top and Back Washstand, 42" wide.
—Pine Chest.
—Oak extension table, set of 6 dining chairs.
SEE THESE AND MORE AT
BRADSHAW'S ANTIQUES
At The Schoolhouse
East Of Belleville On Hwy. 2
967-1960

Ladies' Pant Suits
Regular $29.95 for $16.95
Ladies' Pullover Sweaters
Regular $9.95 for $4.95
Men's Double Knit Pants
Reg. $9.95 for $7.95
Children's Jacket Sets 3 to 6X
Reg. $10.95 for $8.50
CARROLL'S
TOWNE
29 BROCK ST.
(Behind Corbin Lock)
Belleville

GENERATOR 30 KW — 550 volt, Transformer 550-220-115 volt, good cond. together .... $300.
GENERATOR 300 W — DC — Suitable for cottage light .... $140.
MOTOR 550 VOLT — 10 h.p. — 720 revolution. Weight 600 lbs. $100.
COMPRESSOR 160 CC for Spray or for farm .... $130.
[illegible]
My8-3t

RENT COLOR TV
AS LOW AS
1500 monthly
on yearly basis
short term slightly higher

ZENITH

[illegible]

BU YNOW!
No Money Down
1st Payment Aug. '75

circle tv
968-3000
QUINTE MALL

COLDSPOT AIR-CONDITIONER
For Double Hung Window
18,000 B.T.U. — 3-Speed.
Reg. Price $349. Will Sell For $200.
Used For Only A Short Period
New Condition
Reason For Selling —
OWNER IS MOVING
CALL [illegible] After 6
My9-3t

—6-Piece Console set including decorator candles.
—1 Scenery Picture Antique, framed 30" x 26".
—1 French Provincial chair.
ALL IN NEW CONDITION
PHONE 962-4344
AFTER 5 p.m.
My9-3t

—One Fordson-Major tractor, equipped with pto, individual brakes, lights, horn, starter, belt pulley and Pruslime, —
Will Demonstrate .... $1100.
—One 12' x 16' Overhead Door, complete with coil spring assist and frame structure .... $[illegible].
—Approximately 2,800 feet of plastic hose, used .... $[illegible].
—Precast concrete slabs, different lengths, $1.00 sq. foot. Can deliver.
—Small Generator, 110 volts .. $75.
—1 Implement Tire 600 x 19 .. $10.
—Heavy Duty batteries, 6 volt, suitable for diesel engine $20. ea.
—60 Bales of Straw .... $30.
477-2186
My9-3t

BEES, 20 hives, all or in part, with extra supplies. Contact Mrs. C. Sullivan, RR 1, Corbyville, Ont. Call 477-2314. My7-3t

FOR SALE

COMPLETE set men's right hand Wilson Medalist golf clubs, one year old, just like new, $120.00. Call [illegible] after 5 p.m. My7-3t

GIVE HER a love seat for Mother's Day, delivered before Sunday from eleven in stock at Wray's Home Furnishers, 380 Front Street. My7-3t

RED RASPBERRY canes 15c and up. Asparagus roots 10c and up. White birch $2. and up. Balsam and Spruce [illegible]. My7-tf

COLONIAL dining room furniture, drop-leaf tables, oval pedestal tables; 2 leaf rectangular tables, hutches, buffets, corner cabinets. All in no mar urethane finishes. Buy at Booth's with 90 days to pay interest free and 30 miles free delivery from Booth's Warehouse Store on the Market Square, [illegible]. Ap1-tf

FURNITURE — 3 rooms of furniture Bedroom, living room and kitchen for $[illegible]. Included are sofa and chair, bedroom suite, mattress and Box Spring. Take advantage of Booth's free layaway and 30 miles free delivery from Booth's Warehouse Store, next to the Belleville Arena, [illegible]. My7-tf

2 USED copper hot water tanks, 35 gallon, heater thermostat and covers. Good condition $25. each, [illegible] after five. My8-6t

SWIMMING pool, 20-foot round with filter system. Call [illegible] after 2. My8-3t

PIANO console apartment size Mason Risch mahogany, $1,000. Evenings [illegible]. My8-3t

DAVID Brown 990 tractor with loader, live power, new battery, muffler, paint, front tires. Call [illegible]. My7-3t

STEEL lockers, full length, 2 banks of 4 lockers $20. per bank. Apply 11 Chatham Street, after 6 p.m. My7-3t

LATHAM raspberry plants, dug while you wait after 5 p.m. only. Call 473-3373. My7-3t

WESTINGHOUSE B. and W. television, 3 years old; antique china; Cosmos lamp and Cranberry. Telephone [illegible]. My7-3t

BUFFET and matching mirror, antiqued green and gold. Telephone [illegible]. My7-3t

ONE G. Jayce rug shampooer. Asking $5.00. Phone 477-[illegible]. My7-3t

3 PIECE sofa and chair suite, 3 months old. Buffet and end tables and lamps. Call [illegible] anytime. My7-3t

FLAW-BLUE dishes $75.00. Refinished wooden churn $100.00. French day bed $40.00. Phone Napanee 354-[illegible]. My7-3t

AUTO

Wilton Car
Centre Ltd.
128 FRONT ST.
BELLEVILLE — ONTARIO
962-2222 — 962-1888
WE COME CLOSE!

Finding the perfect car at the perfect price may be the impossible dream, but we like to think you'll come pretty close to finding here on our convenient Front St. Lot, and we'd like you to come see if you don't agree. Come any time . . . the deals are always good, right here at WILTONS.

COME IN AND CHECK THESE NEW ARRIVALS —

1974 MERCURY "Bobcat". Lic. JBZ-264. This little "Runabout" has economy 4 cyl. engine, 4-speed trans., radio — it is a hatchback.
Full Price .... $2495.

1972 FORD Custom 500. Lic. BEC081. 2-dr. hardtop, p.s., p.b, radio "Forest Green" finished with smartly contrasted white vinyl top and matching green brocade upholstery. A real sharp car.
Special Value At ...... $2695.

1971 BUICK "Electra 225". Lic. ALW145. 4-door hdtp., p.s., p.b, radio Finished in light blue, dark blue vinyl top. Beautifully appointed blue brocaded upholstery. This is a true luxury vehicle and a real buy at .... $2490.

1971 DODGE "Demon". Lic. FFF-817. 2-door hdtp., economy and dependable, slant 6. 3-speed standard floor shift. Radio. Nicely refinished in mauve. Come in and check this one out at ...... $1999.

1970 FORD "Torino GT". Lic. AWP-728, buckets. Console, p.s., p-b., radio, V-8, auto, sharp green and sporty $2249.

1969 FORD "Galaxie Convertible". Lic. AWP-744. Get ready for summer fun in the sun equipped with auto, V-8, p.s., p.b., radio etc.
Priced to sell at ...... $1679.

Plus Approximately 25 More Good Used Automobiles — See Them Right Here at Wiltons.
SEE US BEFORE YOU BUY!
No Down Payment
Terms to Suit Your Budget
OPEN DAILY 9 A.M. - 9 P.M.
SATURDAYS 'TIL 5:30 P.M.

1974 COUGAR XR-7
8,000 Miles — 351 V-8, automatic, Power Steering, Power Brakes, Radio, Tape Deck, Vinyl Roof, Competition Suspension, Radial Tires, Dual Racing Mirrors, Console and Bucket Seats.
[illegible]
My9-3t

PLAN A SAFE
SUMMER!
Put your family in a safe, dependable car for this summer's driving! Each car on our lot has been reconditioned, inspected and road tested for your protection. And these late-model trade-ins are priced to protect your budget! Safety and savings are yours . . . at
FRY FORD
SALES LTD.
321 NORTH FRONT ST.
962-9141
My9-3t

1969 MERCURY 4-DR. HDTP.
Excellent Condition Body
and Mechanically
Radial Tires
[illegible] After 6 p.m.
Or Apply 22 Tracey Drive
Unit 53

1974 PLYMOUTH Satellite, 11,000 miles, excellent condition, certified. Make an offer. Call [illegible]. My9-3t

1969 VW BUG. Good running condition, as is, $[illegible]. Phone [illegible]. My9-3t

AUTO

1974 PONTIAC CAT., 4-door, fully powered, top of the line upholstery, new steel radial tires, approx. 24,000 miles. — Lic. EXX-858. Reg. $4895. Reduced to .... $4495.

'74 ASTRE Station Wagon, 8,100 miles, roof racks, automatic, large engine with many extras. Lic. ASZ000. Reg. $3795. Reduced to .... $3595.

'74 PONTIAC Parisienne Brougham, 4-dr. hdt., locally owned. Lic. EXZ-721. Reg. Value $4,895 Our Price .... $4,495.

'74 ASTRE 2-door Hatchback, H.S.Z. 738, 12,800 miles, automatic, fully equipped, radio, Reg. $3495. Reduced to .... $3295.

'74 ASTRE 2-door Hatchback Lic. [illegible] 18,000 miles, automatic, fully equipped, radio. Reg. $3495. Reduced to .... $3295.

'74 ASTRE 2-door Hatchback, Lic. HSZ-732, 13,200 miles, automatic, radio, fully equipped. Reg. $3495. Our Price .... $3295.

'74 ASTRE Hatchback. Lic. JAV-408, 4-speed transmission, sports color with stripes (owned by a lady)..... $2195.

'74 PLYMOUTH SATELLITE, V-8, automatic, sports model, 2-door hdtp., just 15,000 miles, beautiful Silver Grey in color. Lic. EXZ-608. Price .... $4795.

'73 PONTIAC Laurentian 4-door sedan fully powered. Lic. EYA-873. Reg. $3395. Reduced to .... $3095.

'72 MAZDA Sports Model, 4-speed, low mileage. Lic. EYE-882. Reg. $2295. Reduced to .... $1795.

1972 FIRENZA 2-dr sports model, very low mileage, locally owned. Lic. EGZ-628 .. $1195.

1972 FIRENZA 2-door Sports model, very low mileage. Locally owned. Lic. EYJ-765 .... $1275.

'71 AUSTIN AMERICAN, 2-door auto, trans., low mileage. — Lic. EBJ-783. $1395. Our Price .... $1150.

'71 FORD Comet G.T. 2-door hdt., bucket seats, sports model, low mileage for the year. Lic. EYH-000, $2495. Our Price .... $2295.

'70 PONTIAC 2-door hardtop, vinyl roof fully powered. Lic. EYF-241. Price ...... $1895.

1970 CHEV. 4-door sedan, fully powered, Lic. EXA-415. $1750.

'69 PONTIAC sedan. Lic. EXY-[illegible] Fully reconditioned. Reg. $1895. Reduced to .... $1695.

'69 CHEV. SEDAN, V-8, auto., low mileage. Interior like new. Lic. EYB-367. Reg. $1850. Reduced to .... $1695.

'69 VAUXHALL Station Wagon, Lic. EVE-558, low mileage, very clean .... $895.

'68 CHEV. 4-door, Lic. EYF-421. .... $695.

'67 FORD Lic. EYL-[illegible] .. $895.

'66 PLYMOUTH Station Wagon. Lic. ECC-618. .... $495.

'66 BEAUMONT sedan. Lic. EDJ-851, Price ...... $795.

'66 DODGE sedan, 6 auto., Lic. EXZ-210. Price .... $795.

'66 METEOR Sedan. Lic. EYA-536. .... $495.

— TRUCKS —

1973 CHEV. Pick-up, V-8, Lic. [illegible] .... $2750.

'74 DODGE top of the line pick-up with all the extras includes V-8, p.s., p.b., automatic. Lic. A44613

1970 GMC Pick-up, Lic. E26-307 .... $1595.

1967 FARGO Van. Lic. T89-486 As is .... $495.

1962 INTERNATIONAL Scout, 4-wheel drive, as is .. $495.

THE ABOVE UNITS HAVE ALL BEEN SAFETY CHECKED

EXCEPT WHERE "AS IS" IS SPECIFIED

AND REBUILT WHERE NECESSARY AND MOST OF THEM CARRY OUR USUAL GUARANTEE.

"IT'S ALWAYS WORTH THE TRIP TO"

BERT JONES LTD.

Pontiac - Buick Dealer
IN MADOC
The Heart Of Hastings County

Phone
473-4229

Open Evenings To 9 p.m.
Saturday Till 6 p.m.

2-1974 PONTIAC LAURENTIANS

$2,395.

To Be SOLD AS IS — BELLEVILLE POLICE CRUISERS

V-8 Engine, Automatic Transmission, Power Steering, Power Brakes, Heavy Duty Equipment.

Trudeau MOTORS LIMITED

31-45 STATION STREET
BELLEVILLE — 968-6767

FOR SALE, 1967 4-door Chev. Caprice wagon, 327 motor, power steering, power brakes, mechanically good to sell as is, 968-7234 after 5, or all day Saturday. My9-3t

AUTO

1951 PONTIAC 2-DOOR
Torpedo Fastback, complete with '74 Mustang motor, transmission and rear end only, 13,000 miles, new paint, chocolate brown metallic, matching new interior, new tires, shocks, exhaust bushings, [illegible] etc. $2800, or best offer. Certified. 968-6081. My6-5t

1973 IMPALA WAGON
Automatic, power brakes power steering, radio, tinted windows, Ziebart, 30,000 miles. $3475. 962-6287 My6-6t

1974 ¾-TON G.M.C., power brakes, power steering, [illegible] x 16 tires, Fleetside with box top, less than 12,000 miles. Green in color. Apply 274 Main St., Foxboro. Ap12-tf

MUST SELL: 1971 Ford Torino 500, 2-door hard top, V-8, automatic, power steering, radio, white walls, wheel covers, 40,000 miles. Private sale, $1300. firm. Call 968-8150. My8-6t

[illegible] used parts or truck [illegible] lot with [illegible] we are [illegible] and with low overhead we are able to save you many dollars.
d.lic. Since 1949
COONEY AUTO SALES
107 Pine Street — Belleville
PHONE 968-4380
Ap3-tf

1973 TRIUMPH Spitfire Mark IV, 20,000 miles, 4 radial tires, radio, excellent condition $2850. Telephone days [illegible] after 6, [illegible]. My3-6t

1957 MERCURY 312 V-8, 3-ton in good condition. Telephone 477-2332 anytime. My3-6t

1974 DATSUN B210, 4-door, 13,000 miles, 4-speed $2850. Phone 968-5162. After 5.30. My6-6t

DUNE BUGGY, excellent condition, fibreglass body, top and side curtains, modified 1300 engine, mag wheels, lots of chrome, phone after 5, 968-8882. My6-6t

1970 FORD half-ton, 302 motor, automatic, long wide box, excellent condition, good tires, certified. Call 968-6046. My6-3t

$875.00 — 1970 [illegible] GT, Rawleigh [illegible] original miles, up to 30 miles per gallon with radial tires. Phone 968-5367. My6-3t

1972 MAZDA pick-up, new exhaust 25 miles per gallon, low mileage, $1600, or best offer. Can be seen 614 Sidney Street, 962-8712. My8-6t

1969 FORD ½-ton truck, 6 cylinder, 4-speed transmission, low mileage, good condition, Phone Tweed 478-2790 after five. My8-6t

1971 ROAD RUNNER, fully equipped, immaculate condition, low mileage, call after 6, 392-8947. My5-6t

1972 TOYOTA Corolla 1600, [illegible] miles, rear window defroster, cigarette lighter, vinyl top, 30 miles per gallon, $1650, 392-1221. My5-6t

1972 DUSTER 340 4 speed, 3,700 miles, new tires and chrome rims. Must sell. $2,500. or best offer. Call 968-8169. My7-12t

1974 CHEV. ½ ton, loaded with options. Call 392-0888 after 5 p.m. My7-6t

1973 VEGA G.T. Hatchback. Radial tires. Radio. Telephone 968-7144 between 5 and 6 p.m. My7-6t

1967 CHEV. Belair. Mechanically sound. As is. Best offer. Phone after 6 p.m. [illegible]. My7-3t

1969 RENAULT, 4 cyl., auto., radial tires, 30 miles per gal. Certified. Phone Robert, [illegible]. My7-3t

1969 FORD ¾ ton, V-8 automatic with power steering and brakes. Custom cab, radio, 54,000 miles, with stock rack. $1,700. 392-1798, after 5 962-7967. My7-3t

1973 VEGA Hatchback. Asking $2,[illegible]. In good condition. Snow tires. Phone 968-5227. My7-3t

1970 VW BEETLE. Certified. A-1 condition. Radio. Gas heater. $1,250. Call 962-1273. My7-6t

1969 PONTIAC FIREBIRD
P.S. and P.B., 350 engine, vinyl top, bucket seats, custom radio, leather interior, automatic on floor as required by law (as is).
PRICE $1095.00
PHONE 968-1582
My7-6t

PRIVATE SALE
'71 LINCOLN CONTINENTAL
Power steering, brakes, seats, windows, window locks, door locks, [illegible], air-conditioned, vinyl roof, leather interior, AM-FM stereo, new exhaust system, 460 cubic engine, excellent condition.
ALL FOR $2,800.
SINCERE CALLERS ONLY
962-1082
My7-3t

1969 GRAND Parisienne, 350, automatic, power equipped, air-conditioned, power windows, $2200, or nearest offer, 962-0032. My8-3t

1974 MAVERICK 6 cylinder, 3-speed floor shift, bucket seats, vinyl roof and side mouldings, radial tires, 1972 Datsun 1200 Fastback, [illegible]. My8-3t

1972 CUSTOM IMPALA
2-door hardtop, radio, rear speaker, rear defogger, fitness check, new tires, privately owned — $2895.
RAYMOND ROWE
16 Applewood Drive
962-9891
My9-3t

1966 DODGE Coronet convertible $375, or best offer. Sold as is. Telephone 392-6218 for details. My9-3t

WELLS FORD MERCURY

Pinto, Maverick
Mustang II, Granada,
Torino, Ford Elite, L.T.D.,
Ford, Bobcat, Comet,
Monarch, Cougar,
Montego, Meteor, Marquis

WELLS FORD MERCURY

See The Good Guys
Stirling
967-1300
My9-30-[illegible]

PRIVATE
1969 LTD FORD 2-DR. HDPT. Low mileage, original paint, radial tires, fully equipped, reason for selling have new auto.
$1300. FIRM
PHONE 962-9931
My9-3t

1969 VOLKSWAGEN Van, excellent condition, low mileage, 968-2700, 22 College Street East. My9-6t

1967 CHEV. Bel-Air, 6 cylinder, A-1 condition. Telephone 962-4262. My9-3t

1974 TOYOTA Mark II wagon, Michelin tires, trailer hitch, 6 cylinder $4,400. firm. Telephone 968-6912. My9-6t

1969 FORD Galaxie 500, 4-door automatic, power steering and power brakes. Good condition. Sold as is. Phone 392-9465 after 3 p.m. My9-3t

1964 FORD Comet, new tires, clean interior, good running condition, $140, as is. Telephone 968-4226. My9-3t

1965 MERCURY Park Lane, 4-door hardtop car, as is. Phone Wellington 399-2146. My9-3t

AUTO

1971 CAMARO V-8, automatic, power steering and brakes in excellent condition, certified. Telephone 392-9889 after 5.30 p.m. My9-3t

1967 FORD Galaxie, 2-door hardtop, power steering, automatic, $700. Call 968-3396 after 5 p.m. for further information. My9-3t

MUST SELL, 1971 Ford Custom 500, 2-door sports sedan, excellent condition, p.s. and p.b., 8 track stereo. Telephone 392-6832. My9-6t

1968 DODGE half-ton, body finished, mechanical fitness included. Call [illegible] (Campbellford). My9-3t

1967 BRONCO 4-wheel drive, long top, excellent, with or without snowplow $1500. 1969 Jeep rebuilt with top and snowplow [illegible], 392-5994. My9-6t

1 1967 CHEV. 283 engine, excellent condition, $175.00 or best offer. 1 1961 Dodge ½-ton fair condition $100.00 or best offer. Phone 392-6813 after 6 p.m. My9-3t

1966 FORD ¾-ton pick-up, standard transmission, 8-foot box, sold "As Is", $650. or best offer. Days 962-1521, evenings, [illegible]. My9-6t

1970 DART Swinger, in good working condition. [illegible] offer. Telephone [illegible]. My9-3t

FOR SALE 1971 Red Pinto, runabout, safety checked. Call 962-3517. My9-3t

VOLVO 245 — True luxury is more [illegible]. Not more feet to the [illegible] Motors, 348 Dundas Street East, 962-6227.

1971 TOYOTA 1200 wagon, recent valve job, good condition, certified $1250, or best offer. Call 392-6085. My9-ev-4-tf

1967 CHEVELLE front end plus posi-traction. Phone 392-7280 Frankford. My9-6t

1967 FORD window van, automatic, 6 cylinder, safety checked, call after 6, 962-6844. My9-3t

OFFICIAL SAFETY CHECK STATION

"Every person selling a used car must give a Safety Standards Certificate to the buyer unless it is sold as unfit. Only a licenced inspection station can issue this certificate". The following service stations are authorized to Certify:

TOM'S AUTO SERVICE
at
WILTON'S CAR CENTRE
Class "A" Mechanic on Duty
9 a.m. - 5 p.m. — Sat. 9 - 12
Custom Tune-ups
Standard, Power and Disc Brake Repairs
General Repairs
"All Work Guaranteed"
230 FRONT ST. — [illegible]
Ap11-ev-8-m-[illegible]-1m

TENDERS

The Corporation Of The City Of Belleville

TENDER FOR GRADING, DRAINAGE, FULL DEPTH HOT MIX PAVING and TRAFFIC LIGHT INSTALLATION FOR DUNDAS STREET EAST (Hwy. No. 2)

SEALED TENDERS, plainly marked "Tender for Dundas Street East, Contract No. 71-G-4[illegible]-A" will be received by Mr. D. H. Wright, Purchasing Agent, City Hall, Belleville, Ontario, until 2:00 P.M., E.D.S.T., TUESDAY, MAY 27, 1975 for the reconstruction of Dundas Street East from Front Street easterly approximately 0.75 miles to [illegible] Street in the City of Belleville. The work includes the following approximate quantities:

Earth Excavation — 24,300 cu. yds.
Earth Borrow — 9,300 cu. yds.
Full depth Hot Mix Asphalt — 18,000 tons
12"-42" Storm Sewers and Appurtenances — 6,100 L.F.
30"x21" CSPA Sewer — 712 L.F.
Concrete Sidewalk — 44,300 Sq. Ft.
Concrete Curb and Gutter — 8,300 L.F.

Plans and Specifications may be obtained from the office of the Consulting Engineers at 973 Crawford Drive, Peterborough or 300 Pinnacle Street, Belleville, upon payment of Fifty Dollars ($50.00) in cash, or by certified cheque made payable to Greer, Galloway and Associates Limited, which will be refundable on return of same, in good condition within 2 weeks of closing date. A Certified Cheque in the amount specified in the Tender Documents must accompany each bid. The successful bidder must provide a 100% Performance Bond upon execution of the Contract Agreement.

Lowest or any tender not necessarily accepted.

Greer, Galloway & Associates Ltd.,
Consulting Engineers
973 Crawford Drive,
Peterborough, Ontario,
K9J 3X1.
Mr. J. Angelo, P. Eng.,
City Engineer,
City of Belleville,
City Hall,
Belleville, Ontario.
My9-9

AUCTION SALE

AUCTION SALE
Of Household Furnishings, Some Antiques Will Be Held In Wellington Auction Hall, Wellington, on SATURDAY, MAY 10 AT 12:30 P.M. [illegible] and silver cake plate; old silver [illegible] with glass liner; china cigarette box with 2 matching ash trays; old blue-edged matching bowl and 2 fruit nappies; milk glass plate, over 100 years old; pressed glass cigarette box with 2 matching ash trays; pressed glass sandwich plate; [illegible] bowl; Bavarian fruit dish; [illegible] Germany bowl; Royal Winton jam dish; 2 flamingo plates; amber wine decanter and cups; several commemorative plates; [illegible] glass pitcher; crystal [illegible]; oil lamps; assorted coloured and [illegible] glass; set of dishes for [illegible]; oil paintings; brass plaques; [illegible] picture framed; [illegible] cuckoo clock; tulip wood chest of drawers (2 large and 2 small); maple extension dining table; tall arrow-back rocker; Duncan Phyfe dining chair; Duncan Phyfe coffee table; mahogany office desk with formica top; 2 [illegible] door [illegible]; cast iron "favorite box" stove; 2 leather recliner chairs, one with vibrator; walnut chest of drawers; Rogers Majestic TV working; portable Zenith TV; combination TV, radio, record player; Westinghouse elec. Range; wringer washer; Viking oil burner; blow torch; electric lawn mower; chesterfield and chair; small counter top or camper elec. frig.; camp stove; several occasional tables; many items not listed.

Terms — Cash.
Owners and Auctioneers not responsible in case of accident.
JOHN J. RYAN, Auctioneer
Wellington 399-2146

AUCTION SALE

Sunday, May 11, at One at Bennett's No. 2 Highway, 3 miles west of Belleville.

Marble top wash stand; fall-front desk on chest; chesterfield suites; 6 matching dining chairs; Jacobean [illegible] fireplace fender and screen [illegible]; [illegible] rocker; oil, trailer size refrigerator (approx. 5 cu. ft.); 12 ft. [illegible]; [illegible] console sewing machine; chest of drawers; 4 [illegible]; TV; extension table; [illegible]; buffet; small tables; [illegible]; [illegible]; [illegible] rugs; bedding; boat trailer; [illegible], keg and cart; heavy iron vise; power mowers; swing set and slide; 1969 Johnson 20 h.p. outboard motor and tank; dishes; etc.

Terms — Cash.
BENNETT'S AUCTION SERVICE
[illegible] — [illegible]
My9-3t

TENDERS

Public Works Canada — Travaux publics Canada

INVITATION TO TENDER

SEALED TENDERS for the projects or services listed below, addressed to the Regional Manager, Finance and Administration, Public Works Canada, Ontario Region, 25 St. Clair Avenue East, (8th Floor) Toronto, Ontario M4T 1M3 and endorsed with the project Name and Number, will be received until 11:00 A.M. on the specified closing date. Tender documents can be seen or obtained through the office of the Regional Director, Public Works Canada, Ontario Region, 25 St. Clair Avenue East, Toronto, Ontario, on payment of the applicable deposit.

PROJECTS

No.: 641752-02 — Interior Painting, Government of Canada Building, Front Street, Trenton, Ontario
Deposit: Nil
CLOSING DATE: THURSDAY, MAY 29, 1975
Tender documents may also be seen at the Quinte Construction Association, 162 Front Street, Belleville, Ontario.
Enquiries: Telephone: 966-5687, Area Code: 416

INSTRUCTIONS

Deposit for plans and specifications must be made in the form of a Certified Bank Cheque to the order of the RECEIVER GENERAL FOR CANADA, and will be released on return of the documents in good condition within one month from the date of tender opening.

To be considered each tender must be submitted on the forms supplied by the Department and must be accompanied by the security specified in the tender documents.

The lowest or any tender not necessarily accepted.

B. R. Warren
Regional Manager
Finance and Administration
Ontario Region
Toronto, Ontario
May 9, 1975.

AUCTION SALE

AUCTION SALE
CONSIGNMENT AUCTION
SUNDAY, MAY 11/75 1 P.M.
Antiques, Fine Quality Furniture, Oil Lamps, Bottles, Household Items And Other Consignments Will Be Sold With No Reserve At
BROOK'S AUCTION-DIP & STRIP SERVICE
[illegible] Dundas W., Belleville
[illegible]

Antique [illegible] with (Englefield); small beds (antique); large oak [illegible]; set [illegible] of 3 [illegible]; butter [illegible]; swing mirror; old lumber wagon; old wash stand; wooden table and 4 matching chairs; antique tea case (different and unusual); small brass flower pot; no. of collectors bottles, jars, insulators, etc., 3 oil lamps, iron and brass bed (large brass barrel); 4-drawer chest; many odd tables and chairs; propane grill (large); 3-piece chrome set; electric range; small stove, 10-ft. plywood boat; round drop leaf chrome table and matching chairs; set of boat oars; many household items, dishes. This is only a partial list.

We invite more consignments for this and future sales.

Auctioneer — PHIL BROOKS
[illegible]
Sales On Your Location On Request
NOTE: We will now have an auction sale every Sunday unless otherwise advertised.
My7-8-10

AUCTION SALE

COMMUNITY AUCTION
WED., 14th at 7 p.m.
60 SOUTH FRONT ST.
BELLEVILLE

First Evening Sale Consisting of: Flat to the wall cupboard, oil lamp, quantity of books, H.D. stove, bottles, 3 gallon jug with blue motif bird, lamps, two room [illegible], maple bunk beds, dishes, wardrobe, radio, desk, wooden bed, [illegible], 3 pump [illegible], cast iron pots, [illegible], refrigerator, bird cages, drop leaf table, chests of drawers, seaters, chair, [illegible] cabinet, tires, press-back, scythe, depression glass, chesterfields and chair, electric motors, stainless steel sink, insulation, tools, chrome tables and chairs, copper butter creamer, chairs, deep fryer, floor polishers, dressers, lamps, brass rod, auxiliary fuel tank, cast iron kettle, hand mowers, pots, metal beds, hall tree, stool, dryer, ironing boards, platform rockers, press back [illegible] rockers, much more.

Auctioneer: J. G. CARR,
For Information Phone 962-5520
My7-8-13

NOTICE TO CREDITORS AND OTHERS

IN THE ESTATE OF WILLIAM ANDREW RITCHIE McCREARY, late of the City of Belleville, in the County of Hastings, deceased.

ALL persons having claims against the Estate of the above-named deceased, who died on or about the 13th day of January, 1975, are required to furnish proof thereof in writing to the undersigned on or before the 28th day of May, 1975. After the said date the Executrix and Administrator will distribute the Estate, having regard only to the claims of which notice has been received.

DATED at Belleville this 30 day of April, 1975.

TEMPLEMAN & PICKETT,
17 Campbell Street,
Belleville, Ontario.
Solicitors for the Executrix, and Administrator.
My2-9-16

AUCTION SALE

AUCTION SALE
SATURDAY, MAY 10, 1975
RUMMAGE SALE 11 a.m. to 1 p.m.
AUCTION SALE 1.00 p.m.
AT ROLLINS FARM,
Highway No. 37, Across From
ROWLAND'S STEAK HOUSE

Spray paint outfit, oil tank hand pumps, 30 gallon glass lined hot water tank, gasoline rotary mower, gasoline reel-type self-propelled mower, Bolens 12 H.P. garden tractor equipped with 42" mower-spray tank and spare parts, lawn care equipment, miscellaneous office furniture, drafting machines, wooden doors, screens, circulating fans, motors, air conditioner window units, automatic washer, typewriters, calculating machines, lady's bicycle, miscellaneous household items, furniture.

Property of Belleville Club of the Telephone Pioneers of America.
Proceeds for Community Service Projects
Hot Dogs and Coffee Available
Owner or auctioneer not responsible in case of accident.
My2-8-9

AUCTION SALE

AUCTION SALE
SATURDAY, 10 MAY,
10:00 A.M.
St. Margaret's-On-The-Hill
38 ORIOLE PARK
OUR FIRST AUCTION — A WIDE VARIETY OF ITEMS WILL BE OFFERED
My7-8-9

AUCTION SALE

AUCTION SALE
MONDAY, MAY 19 AT 1 P.M.
6th Concession Of Thurlow 1 Mile West of Shannonville Gravel Road Or 3 Miles East of Highway No. 37 Turn at Cortyville.

Allis Chalmers W.D. tractor, Allis Chalmers 2 furrow hydraulic plow, Allis Chalmers 6 blade tiller (2 yr. old), [illegible] Idea 7' power mower (trail type), Little Giant 24' hay and grain elevator, Massey Harris side delivery rake on rubber, John Deere 13-disc seed drill, International 21-tooth heavy duty cultivator, Minneapolis Moline 28 blade tandem disc, heavy duty trailer with good rack, [illegible] frame, set of [illegible] gas engine with water pump, [illegible] Champion 27 can bulk milk tank, International milker unit, Choreboy milker unit, 1952 Fargo 3-ton dump truck (sold as is), numerous other articles.

Harold Sherwin — owner.
BOB SULLIVAN — Auctioneer
Plainfield — 477-2872
My9-12-13

NOTICE

GUARANTEED INVESTMENT CERTIFICATE
5 Years — 9½%
STANDARD TRUST COMPANY
Armory Mall, PICTON
476-3108
Member Canada Deposit
My7-ev-w-f-tf

NOTICE

Anyone witnessing an accident involving yellow Plymouth and a white Ford catering truck at the corner of Dundas Street and Palmer Road, approx. 4 p.m. on Tuesday May 6/75, please Phone 962-5361 Ext. 54.
My9-4t

AUCTION SALE

AUCTION SALE
Of Household Effects, Tools and Some Machinery.
Property Of Mrs. Alice Munro
Of R.R. 1, Hillier, Ontario
Will Be Held On Saturday,
May 17 at 12:30 p.m.
JOHN J. RYAN, Auctioneer
Wellington: 399-2146

NOTICE

QUINTE DAY NURSERY
FOSTER AVENUE
FOR WORKING MOTHERS
OPEN 7 - 6 P.M.
MONDAY TO FRIDAY
FULL DAYS ONLY
Children Ages 2 - 6 Years
Rural Children Also Welcome
Phone Before 6, for Fall Enrollment
968-6154
My9-3t

MOTORCYCLES

TRENTON CYCLE CENTRE
YAMAHA
CAN-AM
Sales and Service
79 Ontario Street
Trenton 392-2288
Mr15-6m

REID'S SMALL ENGINE REPAIRS
Specialists in major and minor Repairs
Also Tune-ups To
Motorcycles — Lawn Mowers and Cultivators
Authorized Sales and Service Centre For
Remington Chain Saws
443 Dundas St. West — Belleville
[illegible] — Think Spring!
Ap30-1m

ROY'S CYCLE SHOP
Carrying Place
Hodaka — Ossa — Bultaco
Carabela
Motorcycle Sales and Service
Carabela Mopeds, Mopeds with A difference
392-6815
(Established in 1960)
Ap4-1m

HONDA sales and service, Alton Hadley Limited, Bell Boulevard, — Phone 968-6477. Ap30-1m

'73 BULTACO Alpina 250 cc. Good condition. '71 Honda 90 cc mini-bike. Call 392-6061. My6-3t

1971 450 C.B. Honda, extra chrome and paint, in good condition. Call 392-0220. My6-3t

SUZUKI 500, Impeccable condition. Make an offer. [illegible], Moving. My8-6t

1957 HARLEY 1200, dresser, loaded with extras. 1962, 750 Harley Chopped Show Bike, loaded with chrome, 968-2789. My7-3t

1973 HARLEY Davidson SX 175, A-1 shape. Call 968-1817 after 4.30. My7-3t

HARLEY 250 Sprint, saddlebags, cross bags, windshield, light boat trailer. Call 968-6947 anytime. My7-3t

1971 HONDA 350, excellent condition, many extras. Call 392-1976 after 6 p.m. My8-3t

1973 HONDA CB 350, 2,000 miles, operated 1 year $1,300. Call 968-6268 after 5.30. My8-3t

1968 TRIUMPH 650 good shape $900. Telephone 392-6420 after 5 p.m. My8-3t

KAWASAKI 250 cc Blue Streak, 6600 miles. Asking $650. Phone 968-7852 after 5.30. My8-3t

1972 HONDA C.B. — 175 Motorcycle low mileage, new condition. Asking $650, 968-3304. My8-3t

1972 250 KAWASAKI, low mileage, excellent condition, certified. 170 Moira St. West. Call 968-8896. My9-3t

1974 750 CC Suzuki, immaculate condition, only 2100 miles, color blue also helmets or will trade for car. Telephone 968-3881 anytime. My9-3t

1971 HONDA Z50 Mini, excellent condition, price $275. Telephone 392-6076 for further information. My9-3t

350 HONDA in parts $100, Phone 962-9720 for more details. My9-3t

1972 100 CC TRAIL Kawasaki $450. with or without safety check. Telephone 968-4727 after 6.30. My9-3t

LARGE STORE in downtown Picton on Main Street, phone 476-2177 or 476-6822. My9-6t

BOATS AND MOTORS

16' BOATs [illegible] ½ ½
16' BOAT, electric start motor, tilt trailer, 1962 Chev. Telephone 962-2760.

McVAY Minuet, 18' Keel Day Sailer, complete with main sail, working jib, cradle and boat [illegible]. Telephone 968-9719. My9-3t

BOATS AND MOTORS

19-FOOT lightning sail boat with cabin, motor, 3 sails, trailer, Telephone 968-6868. My9-6t

NEW 18-foot fiberglass canoe with carrying yoke, $185, Telephone 968-2877 anytime. Ap25-tf

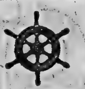

BAYCREST MARINA
Where Boating Confidence Begins
SALES AND SERVICE
Chrysler Boats, Outboards, Sailboats, Mercs, Springbok and Sleury
Georgian Steel Houseboats
Cruisers
Vandestadt and McGruer Sailboats
E.Z. Loader Trailers
Marine Brokerage And Appraisals
Major and Minor Repairs All Makes
Some 1974 Boats and Trailers
Reduced For Quick Sale
While They Last
BAYCREST MARINA, BIG IS.
Demorestville, Ont.
PHONE 476-3287
Mr28-30-27-ev-w-th-f-tf

TANZER fibreglass 16' sailboat, excellent condition, extras included, good family boat. Phone 968-6624 after 6 p.m. My7-6t

SEA-FLEA, and 10 h.p. Mercury Hurricane, $125.00, 967-1351. My7-6t

Excellent Pickerel and Pyke Fishing — Cottages,
Boats and Motors For Rent
Special Evening and Weekend Rates — Call
WEST LAKE MARINA
393-3049
My7-1m

SAILBOAT, 22, fibreglass, sleeps 4, fully equipped for cruising, racing, cradle, tarp. 968-9612. My8-9-10-16-17

20' SHEPHERD 1956 in excellent condition, fully equipped $6,300. Please call 968-6715 or 968-6653 for full particulars. My9-3t

14-FOOT fibreglass Crestliner boat with 40 horse power Johnson motor. Call 968-5123. My9-3t

Factory Clearance
Fiberglass Boats
12' Angler
(Trihedral Hull)
Limited Quantity
REGULAR $289.
NOW $259.
D.O.T. Rating 15 H.P.
P & W
Mobilhome Sales Ltd.
County Rd. 1 — 1½ Miles
East Of Hwy. 14
PICTON 393-3276

SAILBOAT— 14' Flying Junior Class Dinghy — All fibreglass with aluminum mast and boom, mahogany rim, sloop rigged dacron sails, kick-up rudder, complete on a first class tip-up trailer. Suitable day sailer for four or race it with crew of two many extras.
ASKING $900.00
CALL 475-1280 IN BRIGHTON
My9-3t

SAIL BOAT STAR CLASS
23' RACER
285 sq. feet of sail, excellent condition, in covered storage at Picton. Ready for the water.
PRICE $1730.
Bloomfield 393-3231 or
Kingston 544-3330
My9-3t

PETS FOR SALE

BOXER dog pup, brindle, cropped, registered. Reasonable, good home essential, 1-473-2363 (Marmora). My9-3t

REGISTERED Poodle puppies, also older Poodles, Telephone 1-354-3469 (Napanee). Mr1-1m

REGISTERED Poodle puppies, some older, 2 to 4 years $50. to $75. each. 354-3469 (Napanee). Ap8-1m

PUREBRED GERMAN Shepherd pups, no papers, call after 3.30 392-5538. My9-3t

A SIX months purebred white Samoyed pup, housebroken, $45. or best offer. Please call 968-6888 after 6.30 p.m. My7-3t

BLONDE purebred Pekingese for sale, $30. each. Telephone 962-8681. My7-3t

GERMAN Shepard, 7 weeks old, registered. Sable. 968-6286. My7-3t

YELLOW Lab, 8 weeks old. No papers. $35. Call 5 p.m., 392-0482. My7-3t

ST. BERNARD pups, registered, champion pedigree, pet show $125. and up, telephone Brighton 1-475-2346. My8-6t

PUREBRED siamese kittens, 8 weeks old, beautiful house pets, phone 962-1828. My9-3t

DOG GROOMING SERVICE
AND PET SUPPLIES
ALL BREEDS
POODLES OUR SPECIALTY
392-3070
Over 20 Years Experience
Free Pick Up and Delivery
Ap21-ev-m-w-f-1m

TO GIVE away 2 female kittens, 8 weeks old, 967-1709 after 6 p.m. My9-3t

PUREBRED Doberman Pinscher, obedience trained, good watch dog. Phone 968-5162. My9-3t

PERSONAL

DONNA'S
COMPUTER DATING

Who belongs to our dating service? Attractive members of the opposite sex (all ages) who are serious about finding a compatible mate. We will be in Belleville to explain it to you at no obligation. For details write 88 James Street, North, Suite 207, Hamilton, Ontario. Ap21-1m

ELECTROLYSIS Anne White, R.A.O., permanent hair removal treatment. Newest method, 20 years experience. Qualified Electrologist. Free consultation 392-5734. Mr1-tf

WORRIED? A friend is as close as the telephone, Telecare is a confidential listening service. Call 962-4111 day or night. Mr29-tf

EMERGENCY Pregnancy Counselling. Free. Confidential. Birthright. Call 968-4411 Jy18-tf

FOR BIRTH control information. Call the County Health Unit, Telephone 968-5500. Ap29-1m

KNOW YOURSELF
KNOW YOUR FRIENDS
CONSULT ANN CURSON
HANDWRITING ANALYST
By Appointment Only
PHONE 967-1940
My2-1m

TRUSTWORTHY MAN has home, wishes to meet lady 35-45. Phone between 4 to 7 p.m. Thursday or Friday, after 7 p.m. Saturday, 4-7 p.m. [illegible]. My9-3t

RED, DEEP Apricot Poodle puppies, open to offers on the Market, Saturday with both parents, 968-3382. My9-3t

WIDOW, sincere, some means, would like to meet gentleman, 60 plus for companionship and possibly travel. Write Box A-33 The Intelligencer. My9-3t

HORSES

FLASHY show quality purebred Arabian filly, yearling, strong [illegible] breeding. Call Picton 476-4317 for appointment. My7-3t

HORSES BOARDED
Inside in large clean box stalls or outside on 70 acres of summer pasture. Close personal supervision and the best in care and feeding. Close to highway 401 and 2 for easy access.
CALL 396-5114 ANYTIME
My9-3t

PONIES for sale. Telephone 968-5896 for any details. My9-3t

3-YEAR OLD REGISTERED QUARTER GELDING
15 hands, Double "A" Rated, Well started ready to show or race. No bad habits.
Handled By 5-Year-Old Child
966-3271
My9-3t

C.B.S.
RIDING STABLE
OPENING SAT., MAY 10th
OPEN FOR GROUPING
No. 2 Highway Next To
Bayside High School
[illegible]

QUIET [illegible] year old Quarterhorse gelding, [illegible] to drive. [illegible] phone 392-8968 for details. My9-3t

QUARTER horse for sale, 2 year old colt, [illegible]. My9-3t

LOST AND FOUND

LOST, man's gold watch, without band, lost in [illegible] Kempt, [illegible] 962-2739 My9-3t

TRAILERS FOR SALE

SPRING SALE

1975 RAMBLERS,
GLENDETTES, GLENELLES,
TERRY AND TRIPLE E'S.

Also
COLEMAN AND TRAIL STAR
HARD TOPS and TRUCK CAPS

"At Your Little Profit Dealer"

WINTER TRAILER
Sales And Service
301 Dundas West, Napanee
1-354-3521
Mr21-ev-f-tf

SEE THE SUNSET
From coast to coast in a brand new Sunset Travel Trailer or plan a holiday with our new Val-Bar Campers or Travel Trailers — You can enjoy all the comforts of home at prices you can afford at

SKYVIEW
TRAILER
COURT

and Sales
311 Dundas St.E.
IN TRENTON — 392-3828
My9-1m

SOFT TOP tent trailer, Asking $575. 968-2877 anytime. Ap25-tf

BOX trailer, handmade, fully wired for signal and brake lights, $125. Telephone 968-6992. My9-6t

SOFT TOP tent trailer, sleeps 4, new zipper. $350. 962-9732. My7-3t

1972 TRIPLE E TRAVEL
TRAILER — 18-FOOT
2-way frig., 3 burner stove and oven, 4-piece bath, hot water heater, furnace, sleeps 6, new condition.
473-4273
My7-3t

1967 RAMBLER 17 foot with 3 burner gas stove, oven, furnace, fridge, toilet, awning and Add-a-room, 392-3105. My7-3t

TENT trailer, sleeps 4, soft top. Can be pulled by small car. Telephone 968-7141 between 5 and 7 p.m. My7-6t

14' HOUSE trailer. Gas, electric fridge, 3 burner stove. Sleeps 6. Used approximately 1 month. Call 968-7133, after 6. My7-3t

17 FOOT travel trailer. Sleeps six. Fully equipped. 968-2828. My8-6t

LARGE SIZE hardtop camper, excellent condition, separate kitchen tent included. Telephone 968-5416 for further details. My9-3

ROSSMORE TRAILER SALES
Come To The County For The Best Deal In Tent & Travel Trailers
Trailer Sales and Service
Is Our Only Business
—Travelliner and Lionel Travel Trailers, 13 to 27 ft.
—Lionel Hardtop Tent Trailer, 4 to 8 sleepers. —Truck Tops
—All trailer accessories from door steps to Reese hitches. (Hitches and brake controls installed).
—12 volt battery for trailers or cars.
—Propane filling station has been added.
Open evenings for your convenience. Bring your trailer to our service centre — We service all makes.
1 Mile South Of Belleville
On Highway No. 14 Turn Left On Massassaga Road
968-6329
F17-tf

14' ALUMINUM trailer, sleeps 5, new gas stove, new electric fridge. 392-6972. My9-3t

SPRING SALE

1974 RAMBLERS,
GLENDETTES, GLENELLES,
TERRY AN DTRIPLE E'S.

Also
COLEMAN AND TRAIL STAR
HARD TOPS and TRUCK CAPS

"At Your Little Profit Dealer"

WINTER TRAILER
Sales and Service
301 Dundas Dest, Napanee
1-354-3521
Ap18-ev-f-tf

EASTERN ONTARIO'S ONE STOP COMPLETE CAMPING HEADQUARTERS
- CAMPING TRAILERS
- HOUSE TRAILERS
- TRUCK CAMPERS
- TRUCK CAPS ● 5th WHEELS
- MINI HOMES

ALL ON DISPLAY NOW
KINGSTON OUTDOOR CENTRE, LTD.
Hwy. No. 38 — (McAdoo Park)
Kingston 546-7294 or 546-7899
OAp21-ev-m-w-f-1m

1 CYGNET 14-FT. TRAILER
Sleeps 4 — Also
1 — 18-FOOT — Sleeps 6
Both With 3-way Refrigerators
Formerly PLEASANT BAY ENTERPRISES
399-5703

TRAILERS FOR SALE

BIG BOULDER CAMPING CENTRE TRENTON
SEE OUR 1975
Lionel and Bonair Hardtop Campers
Cygnet Travel Trailers
Specializing Into Camper Trailer Rentals
North Sidney St. At 401 Hwy.
TRENTON 392-2695
Ap14-ev-m-w-f-1m

PROWLER

KELLY'S TRAILER SALES
345 N. Front St.
Ap11-ev-f-w-m-tf

CAMPER TRAILER
SALES and RENTAL
Reserve your holiday rental unit now from our selection of Lionel and Bonair Hardtop Campers [illegible] Tent Trailers.
Consignments Also Welcomed
Authorized Agent for
CYGNET TRAVEL TRAILERS
BIG BOULDER CAMPING CENTRE
Trenton 392-2695
My9-ev-m-w-f-1m

24' TRAVEL TRAILER
(1964 SHAMROCK)
Complete with stove, frig., hot water tanks, 3-piece bath, and furnace accommodation sleeps 6 and has ample cupboard space. — Will consider trade, a smaller unit or light truck camper.
Price $2,000. Firm
392-0769
My9-3t

BIG SAVINGS!
CLEAR OUT SALE
TRAVEL TRAILERS
11-FT. BIVOUC
Loaded With Luxuries
19-FT. COMMANCHE
tandem axle
These units completely self-contained, featuring hot water heating, furnace, bathroom with shower, power range hood, and many other extras.
P. & W.
Mobilhome Sales
County Road 1 — 1½ Miles
East of No. 14 Hwy.
393-3276

'73 — 17-FOOT Clinton, excellent condition, sleeps 6, toilet, furnace, gas-electric frig., stove with oven, canopy included. Please call 392-6871 after 5 p.m. My9-3t

CUSTOM MADE tent trailer and kitchen, ideal for large family. Make offer. Telephone 392-[illegible]. My9-3t

HOLIDAY, 10½ FT. truck camper, furnace, stove, fridge, toilet, standard and water pressure. Telephone 392-5416 for further information.

1974 APALACHE trailer, 13-ft., single axle, fully equipped, sleeps 6, new condition, asking $2600. Apply 16 Sunset Drive or Telephone 968-6888. My9-3t

10-FT. LIGHT weight Jamer truck camper, electric and gas frig., 3-burner stove and furnace in A-1 condition, sleeps 4. 393-3337 Bloomfield. My9-3t

HARDTOP, sleeps 6 — 962-2802. My9-3t

TRAVELAIR 17½-foot, sleeps 6, gas-electric frig., toilet, TV antenna, awning, furnace, electric brakes, excellent condition. Telephone 392-[illegible]. My9-3t

1971 CRUISAIRE hardtop camper trailer, sleeps six, excellent condition $795. Telephone 962-0417. My9-3t

LIVESTOCK FOR SALE

¾ SIMMENTAL, bull [illegible], [illegible] sire, Sutton C.B.S. No. 3 — 392-3093. My9-3t

REGISTERED POLLED HEREFORDS
Mature cows, bred heifers, service age bulls and calves, suitable for 4-H.
DOUGLAS and GEORGE BLACK
R. R. 7, BELLEVILLE, ONT.
(Huff's Island)
PHONE 962-0471 — 962-4719
Mr14-ev-f-Ap18

2 REGISTERED Polled Hereford bulls, 20 months old. Phone 393-5256 days, 393-6626 evenings. Ap25-ev-m-f-tf

Debate Champs Rewarded

EDMONTON (CP) — Four Alberta students have been awarded research scholarships to work with members of Parliament for a 10-day period this month. Deb Clifton and Robert Holmes of Edmonton and Rolf Woolner and Henry Schnell of Calgary received their awards for winning debate championships sponsored by the Alberta Debate and Speech Association.

Plants Inhibited

STRATFORD, Ont. (CP) — A plant exposed to 20 minutes of hard rock music daily grew to only 15 inches, whereas one grown under the same conditions but without the exposure to music, grew 17 inches. Malcolm Scott of Stratford revealed this after experimenting with the plants and detailed his findings for a science fair held here recently.

Women Unfit

TORONTO (CP) — Abby Hoffman, a frequent competitor for Canada in international track meets, said Thursday fitness levels among Canadian women are "dismal" because they are unable to participate in sports as much as men.

Plan Plants

THUNDER BAY (CP) — Ontario Hydro plans to spend more than $1 billion for new generating plants and transmission lines in northwestern Ontario, Robert B. Taylor, chairman of the utility, has told the Thunder Bay Chamber of Commerce.

MOTHER'S DAY

VADER'S

Valid Value used cars

"MOTHER'S DAY SPECIALS"

'NEW' AND

USED CARS

AT LOW, LOW PRICES!

- '74 CORVETTE Convertible, mint condition and sharp. Lic. No. HHZ567.
- '74 VALIANT Scamp, 2-door Hardtop, automatic. Lic. No. EYC405.
- '74 DUSTER Coupe, automatic, power steering. Green. Lic. No. HRO070.
- '74 VALIANT Duster, Coupe, slant-6, automatic, power steering, rustproofing. Gold. Lic. No. JDY247.
- '73 DATSUN 610 Sedan, 4-speed. Sandalwood. Lic. No. ECR830.
- '73 V.W. BEETLE, 2-door. Lic. No. HRM728.
- '72 DATSUN PICK-UP. Fibreglass Topper. White. Lic. No. E23 419.
- '72 DATSUN 510 Sedan. Sporty mag wheels, low mileage. Gold. Lic. No. ELB079.
- '72 GREMLIN by A.M.C. Stick shift. Silver. Lic. No. EDE287.
- '72 DATSUN Fastback, automatic transmission. Finished in Gold. Lic. No. AAU420.

VADER'S

We're the only little car dealer that will take your good used car (any make or size) as a trade in!

VADER'S

21 COLLEGE STREET WEST

966-5302

Be Good to MOM

on

Mother's Day

Present Her With a

GIFT CERTIFICATE

from

VENUS COIFFURE

Quinte Mall — 968-3438

or

ADORN COIFFURE

228A Front St. — 968-3519

Mother's Day, May 11th

A Very Special Day

for a

Very Special Person . .

Delight Mother This Sunday with a Family Dinner . . . in the

TERRACE DINING ROOM

Our Gift To All Mothers . . . A Beautiful Potted Plant!

SPECIAL MENU — 4 P.M. UNTIL 10:00 P.M.

BAY BUFFET

12 NOON TO 9 P.M.

Adult $5.50 Children $3.75

FOR RESERVATIONS CALL 968-3411

Four Seasons Hotel

11 BAYBRIDGE ROAD

MOTHER'S DAY SPECIAL

— FREE —

MINIATURE GOLF

FOR EVERY MOTHER AT THE

HOLE-IN-ONE MINIATURE GOLF AND DRIVING RANGE

HIGHWAY No. 14, SOUTH OF BELLEVILLE

SPECIAL MOTHER'S DAY LUNCHEON MENU:

Cheeseburger, French Fries and Salad

ONLY $1.00

So Bring Mother Out For A Day Of Fun In The Sun

Gift Specials for Mother's Day

POTTED MUMS

AND OTHER ASSORTED

MOTHER'S DAY GIFTS

●

MOTHER'S DAY CARDS

YOUR GARDEN AND PICNIC HEADQUARTERS

SIDNEY INN

265 MOIRA STREET WEST

968-8131

REMEMBER MOTHER

on

HER SPECIAL DAY

with

AMERICAN MOTORS BUYERS' PROTECTION PLAN

FOR 1975

EXTENDED PLAN FOR 12 MONTHS

No One Else Guarantees You As Much Car and Courtesy

At No Extra Cost

Try Us At

HANTHORN MOTORS LTD.

YOUR AMERICAN MOTORS DEALER

HWY No. 33, Carrying Place 392-3581

When Your Heart

Has a Message

Say It With

Flowers!

Happy Mother's Day

FRESH POTTED PLANTS

GROWN IN OUR GREENHOUSES

FLOWERS SENT BY WIRE MOST ANYWHERE

Warkentin's Flowers

Trent Road — West of Towers

962-5011

TAKE MOTHER

TO THE

HAVELOCK HOTEL

NOTED FOR THEIR

"DELICIOUS SMORGASBORD"

CALL FOR APPOINTMENT

7-705-778-3301

FILL MOM'S FREEZER

WITH

CHOICE BEEF and PORK

FROM

WILLOWLEE FARMS

AMELIASBURG

Clarence and Lyle Vancleaf

Killed in a Government Inspected Slaughter House — Cut, Wrapped, Frozen and Delivered — Beef raised on Tend-r-lean program (100% corn.)

SIDES OF BEEF 85c LB.

PORK 79c LB.

962-8076

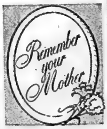

Happy

Mother's

Day

Mother's Day

FISH and CRITTERS PET SHOP

BELLEVILLE PLAZA

962-5444

MOTHER'S DAY SPECIAL SAT., MAY 10th

10% OFF EVERYTHING

Protect your Pets with Harts Mountain Flea products.

Sun Valley

Mother's Day

Sunday, May 11th

DINE OUT

- SMORGASBORG
- LAVISH 4 COURSE DINNERS
  - SEAFOOD
  - STEAKS
  - TURKEY
  - CHOPS
  - ROAST BEEF
  - HAM
- BUFFET SERVED FROM 4 P.M. TO 9 P.M.

ALL YOU CAN EAT

CHILDREN'S PORTIONS ½ PRICE

RESERVE NOW FOR SUNDAY, MAY 11th

Sun Valley

MOTOR INN

DON'T MISS RAY HUTCHINSON ENTERTAINING FOR 2 MORE NIGHTS!

EVERYTHING FOR HER ON

Mother's Day

Bernard's Boutique

Local Handicraft Gifts & Paintings

Imported Mirrors, Porcelain, Brass & Glassware

Lamps, Tables, Dried Flowers & Accessories

Imported Wooden Toys & Handmade Stuffed Animals

Bernard Interiors

"Everything Under One Roof for Home or Office"

OPEN 10:00 a.m. - 6:00 p.m.

MONDAY - SATURDAY

47A Campbell St.

Phone 962-4976

Just Up from the Library

Mom's the Greatest

Your Horoscope

By BERNICE BEDE OSOL
Saturday, May 10

ARIES (March 21-April 19) Your financial aspects continue to be promising, if you use common sense. Don't take a flyer on anything risky.

TAURUS (April 20-May 20) Something may happen today that will slow your initiative on an important undertaking. You'll have enough determination to carry on.

GEMINI (May 21-June 20) It may be awkward, but if you want something you loaned returned, you'll have to make a direct demand.

CANCER (June 21-July 22) What a friend has to say to you today may be a bitter pill to swallow. Later, you'll agree it was for your own good.

LEO (July 23-Aug. 22) Be persistent in pursuing your goals today. An event may overshadow your horizons, but it will cause only a temporary delay.

VIRGO (Aug. 23-Sept. 22) You'll encounter a small but difficult problem today. If you base your reaction on past similar experience, you'll resolve it easily.

LIBRA (Sept. 23-Oct. 23) In business dealings today, don't be backward about insisting upon the quality you're paying for. Be ready to haggle.

SCORPIO (Oct. 24-Nov. 22) You and a partner will be faced with a difficult and crucial decision. It's up to you to stand up for what is right. Your partner may wilt under pressure.

SAGITTARIUS (Nov. 23-Dec. 21) Before you invest in a new piece of equipment, try to make-do with what you have. Your Yankee ingenuity could save you.

CAPRICORN (Dec. 22-Jan. 19) A meeting begun in a light vein may prove to be very important later when you and an old friend find you share an interest in something vital.

AQUARIUS (Jan. 20-Feb. 19) A family problem for the past weeks will start to fade as those involved begin to see things in perspective.

PISCES (Feb. 20-March 20) Take some time today to weed-out plans you now know to be unworkable. You'll be able to concentrate more on important goals.

SIDE GLANCES by Gill Fox

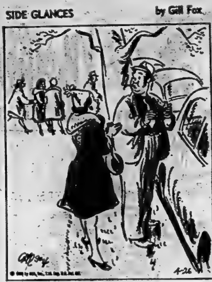

"I DID have a facelift, but will you PLEASE stop telling people I went to a plastered surgeon?"

BORN LOSER

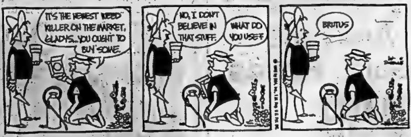
IT'S THE NEWEST WEED KILLER ON THE MARKET, GLADYS...YOU OUGHT TO BUY SOME.
NO, I DON'T BELIEVE IN THAT STUFF.
WHAT DO YOU USE?
BRUTUS

FRANK & ERNEST

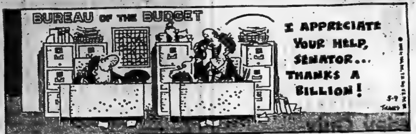
BUREAU OF THE BUDGET
I APPRECIATE YOUR HELP, SENATOR... THANKS A BILLION!
5-9

BUGS BUNNY

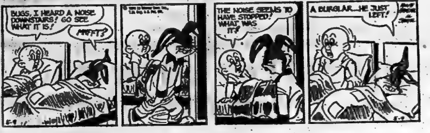
BUGS, I HEARD A NOISE DOWNSTAIRS! GO SEE WHAT IT IS!
MFFFT?
THE NOISE SEEMS TO HAVE STOPPED! WHAT WAS IT?
A BURGLAR...HE JUST LEFT!

B.C.

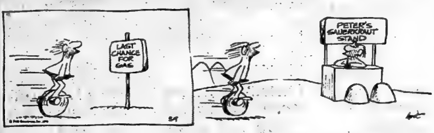

MISS PEACH

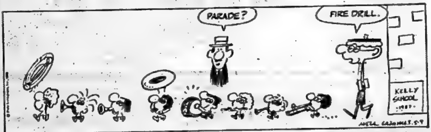
PARADE?
FIRE DRILL.
KELLY SCHOOL

STEVE ROPER

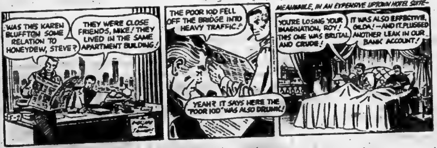
WAS THIS KAREN BLUFFTON SOME RELATION TO HONEYDEW, STEVE?
THEY WERE CLOSE FRIENDS, MIKE! THEY LIVED IN THE SAME APARTMENT BUILDING!
THE POOR KID FELL OFF THE BRIDGE INTO HEAVY TRAFFIC.
YEAH? IT SAYS HERE THE "POOR KID" WAS ALSO DRUNK!
MEANWHILE, IN AN EXPENSIVE UPTOWN HOTEL SUITE—
YOU'RE LOSING YOUR IMAGINATION, ROY! THIS ONE WAS BRUTAL AND CRUDE!
IT WAS ALSO EFFECTIVE, OLGA! —AND IT PLUGGED ANOTHER LEAK IN OUR BANK ACCOUNT!

PEANUTS

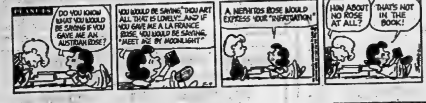
PEANUTS
DO YOU KNOW WHAT YOU WOULD BE SAYING IF YOU GAVE ME AN AUSTRIAN ROSE?
YOU WOULD BE SAYING "THOU ART ALL THAT IS LOVELY"...AND IF YOU GAVE ME A LA FRANCE ROSE, YOU WOULD BE SAYING "MEET ME BY MOONLIGHT"
A NEPHETOS ROSE WOULD EXPRESS YOUR "INFATUATION"
HOW ABOUT NO ROSE AT ALL?
THAT'S NOT IN THE BOOK!

SHORT RIBS

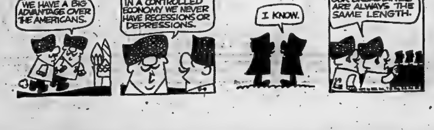
WE HAVE A BIG ADVANTAGE OVER THE AMERICANS.
IN A CONTROLLED ECONOMY WE NEVER HAVE RECESSIONS OR DEPRESSIONS.
I KNOW.
OUR BREADLINES ARE ALWAYS THE SAME LENGTH.

To Your Good Health

Infant Unable To Digest Milk

By G. C. THOSTESON, MD

Dear Dr. Thosteson: My baby is 10 months old and has been on a soy protein formula since she was three weeks old. I have tried her on regular milk several times to see if she has outgrown the problem. My doctor told me to do this.

The last time I tried to change I mixed only two ounces of cow's milk with six ounces of the soy formula. The reaction was just as violent, vomiting, etc.

Can you tell me what it is in cow's milk my baby can't tolerate? Is it fat, cream or what? Do you think skim milk or non-fat dry milk is the answer? I hesitate to try either of these.

I have also noticed that she becomes fussy any time I give her baby food containing milk. Other than this my baby is in perfect health. Will she outgrow this sensitivity?—Mrs. L. H. D.

Some infants do not possess the specific enzyme necessary to digest the milk lactose (milk sugar). This condition tends to remain throughout a person's life, and the only answer is a milk substitute. The soybean formula is one.

Other infants' systems simply do not adjust readily to the milk proteins, their as-yet-undeveloped digestive capacities are just not up to the task.

It is the protein in the milk that is most often the offender. Thus, use of a non-fat or skim milk would not alleviate the protein problem since in those two products only the fat content is reduced. You are wise not trying to experiment beyond what your doctor has suggested with regard to whole milk.

In such cases, this should not be done without the doctor's knowledge. He knows your baby's history of milk intolerance and would be the best judge of what to do and when to do it. The little one seems to be doing well on the soybean formula. She is only 10 months old, and there is still time for her to kick her milk aversion if she's ever going to do it.

Dear Dr. Thosteson: My gynecologist has diagnosed my problem as being a fibroid tumor about the size of a ping-pong ball. He said that if I planned on having any more children (I have one) that I should have it right away. He said the chances are a hysterectomy will be necessary.

Hysterectomy is the usual procedure for larger or multiple fibroid tumors. A fibroid the size of a "ping-pong ball" would fall into the large category.

Single ones can occur under the outer lining of the uterus, which is, as you know, a sort of pear-shaped, hollow muscle. A single one can also occur within the muscle itself or under the inner lining of it. If in the muscle or in the inner lining, then pregnancy would be doubtful anyway.

An easily accessible fibroid, such as one under the outer layer, may be removed (a myomectomy) without removing the whole uterine structure. Whether this is possible in your case, I cannot say. Your own doctor would be able to tell you.

At 31, it would be wise to plan on another pregnancy now if you desire one. It is usually better than waiting a few years.

Dear Dr. Thosteson: Would you write something about how long a stay in the hospital is required after having a cataract removed?—J. M. B.

It is not a protracted procedure and requires only minor inconvenience. The average hospital stay is from seven to 10 days in most cases.

Usually the patient can resume normal activity within six weeks.

You should be warned, however, to be particularly careful for the first few weeks, and not to bend forward for a week or two after the operation.

Friday's TV Listings

- ● Shell Game (1975) — TV movie stars John Davidson as charming con man trying to clear a woman accused of embezzlement — Channels 4 and 10 — p.m.
- ● Guess Who's Coming to Dinner (1967) — Comedy-drama with Spencer Tracey, Katharine Hepburn, Sidney Poitier. — Channel 6 — Midnight.
- ● Body and Soul (1947) — John Garfield in one of his best roles plays a middleweight boxer. Lilli Palmer co-stars. — Channel 11 — Midnight.
- ● The Entertainers — Canadians Dudley Moore and Peter Cook are the guests on this interview show. — Channels 2, 6 and 22 — 9:30 p.m.

6:00— News (3) (4) (8) (12) (13) (8) Definition (9) Bewitched (11)

6:30 — News (9) (11) Sunshine (3) News (10)

7:00 — Hee Haw (7) News (4) Global Presents (3) Partridge Family (10) Hogan's Heroes (8) Swiss Family Robinson (6) (9) S.W.A.T. (11) Bowling for Dollars (13)

7:30 — Andy Griffith (8) Some Mothers 'ave 'em (12) Strikes, Spares and Misses (4) Six Million Dollar Man (6) (9) Bewitched (10)

8:00 — All In The Family (11) (12) Larry (7) Sanford and Son (3) (8) Movie: Shell Game (4) (10)

8:30 — Mash (11) (12) Jeffersons (3) Chico and the Man (8) Movie: Wonder Woman (6) (9)

9:00 — Rockford Files (8) Get Christie Love (13) Hot L Baltimore (3) (13) Wayne and Shuster (11) (12)

9:30 — The Entertainers (3) Movie: The Blue Knight (7) Odd Couple (13)

10:00 — Rhoda (11) Kojak (6) (9) News (3) Night Stalker (12) Police Woman (8) Get Christie Love (13)

10:30 — Some Mothers 'ave 'em (11)

11:00 — News (4) (6) (7) (8) (9) (10) (11) (12) (13) Movie: Houseboat (3)

11:30 — Simply Charlotte (6) Johnny Carson (8) Merv Griffen (4) Movie: Kiss of Death (10) Movie: The Resurrection of Zachary Wheeler (13)

11:30 — Movie: The Reluctant Saint (12)

12:00 — Movie: Guess Who's Coming to Dinner (6) Movie: Harry O (9) Movie: Body and Soul (11)

1:30 — Movie: The Mummy (9)

Educational TV Listings

CABLE CHANNEL 2

— WXXI — CHANNEL 21 —

ROCHESTER

7:30 — Villa Alegre
8:00 — Lilias, Yoga and You Maggie.
9:00 — Sesame Street
10:00 — Let's Go Sciencing; Ripples, Search for Science, Picture Book Park.
11:00 — Elementary Math, Community of Living Things, Families of the World.
12:00 — Legacy, And Take Me By The Hand.
1:00 — Electric Co., Math Relationships, All About You.
2:00 — Alive and About, Comparative Georgraphy, Cover to Cover.
3:00 — Western Civilization. Villa Alegre
4:00 — Sesame Street
5:00 — Misterogers, The Electric Co.
6:00 — Que Pasa, News for the Deaf.
7:00 — Newsroom, Martin Agronsky: Evening Edition.
8:00 — Dedication: Public Broadcasting Centre WXXI TV-FM
9:00 — Bottom of the Bucket, but Dance Theatre.
10:00 — Newsroom, Odyssey.
11:00 — Washington Week in Review, Cinema 21 — "Turn the Key Softly".

CABLE CHANNEL 5

6:00 — Polka Dot Door, Misteroger's Neighborhood.
7:00 — Magic Shadows, Part 5 of Sinbad the Sailor, The Education of Mike McManus.
8:00 — Globe Theatre: Moscow and Two Meetings.
10:00 — Francis Dans La Brousse Suivez La Piste.

Purchase Film Rights

TORONTO (CP) — Charles Templeton's best-selling novel The Kidnapping of the President will be made into an international motion picture. Dermet International Films Ltd. has purchased the film rights to the novel and the screenplay, also written by Templeton and production costs are estimated at $3 million.

Belly Dance Craze

BRAMPTON, Ont. (CP) — Belly dancing has become so popular that when the YM-YWCA decided to hire Donna Leistner to teach it in Brampton, the first class was filled in no time. So they scheduled a second class in the afternoon and the response was just as great.

RADIO

CJBQ — BELLEVILLE

AM - 800

FRIDAY

5.34—The Tom Hockings Show.
9.15—Tom, Ted and Company. Today's guest is: Dee-Dee the clown re: Circus coming to town.
9.30—Pet Clinic and [illegible] Club.
9.55—Bulletin Board.
10.00—The Milt Johnston Open Line Show: Call locally or collect 962-[illegible].
12.15—The Noon News Report.
12.30—The Farm Show with Phil Flagler.
1.00—The Ed Tompkins Show
1.57—Bulletin Board.
2.15—Bulletin Board.
2.30—The Jack Miller Show.
3.55—Bulletin Board.
4.55—Bulletin Board.
5.30—The Evening Report.
7.00—The Joey Edwards Show.
10.30—As It Happens - Live, phone-out show with Barbara Frum and Alan Maitland.
11.00—The Eleven O'Clock Report.
11.30—The Country Music Show.

SATURDAY

5.34—The Tom Hockings Show.
9.10—Gardening and Growing with Russ Hawthorne.
10.00—The Dick Lovering Show
2.00—Expo Baseball - Houston at Montreal.
5.30—Inside from the Outside.
6.00—News and Weather.
6.15—Saturday Night Bandstand.
9.00—The Entertainers.
11.00—CBC Stage.

SUNDAY

7.30—Sunday Morning Melodies.
9.00—Sunday Magazine.
10.15—Our Valley.
10.30—Promenade.
11.00—Church Service: Christ Church.
12.00—Musical Interlude.
12.05 — News Reports from Picton, Tweed, Madoc, Campbellford and Bancroft.
1.30—The Art Watkins Show.
4.00—Possible Hockey Game - NHL.
5.10—Cross County Check-up: national phone-in show.
7.00—Concern
9.00—Between Ourselves.
11.00—Gilmour's Albums.
12.57—Sign Off.

FM - 97.1 m/c

FRIDAY

6.00—The Martin Maloney Show.
9.13—This Country in the Morning: Interesting, topical discussions with some listener comments.
12.00—Luncheon Serenade from Loyalist College: relaxing blend of favorites, old and new, presented by the radio students in the School of Communications.
2.00—School Broadcast: educational topics discussed.
2.30—Off the Record: Bob Kerr plays records from his light classical music collection.
3.30—The Max Ferguson Show: satirical sketches and offbeat music.
4.00—The Art Watkins Show.
6.00—News, Weather and Stock Market Report.
7.30—Expo Baseball - Houston at Montreal.
10.30—Musical Interlude.
11.00—The Eleven O'Clock Report.
11.30—[illegible]
12.30—Easy Listening Music.

SATURDAY

6.00—The Martin Maloney Show.
10.00—Holland Calling.
11.00—CFB Trenton Radio Cavalcade.
12.15—Local News and Weather.
1.00—Compass North.
2.00—Opera By Request.
6.00—News and Weather.
6.10—Musical Interlude.
6.30—Music de Chez Nous
8.00—Music As You Like It.
12.00—Simulcast.

SUNDAY

7.30—Sunday Morning Melodies.
8.10—Fresh Air.
10.30—Promenade.
11.00—Gilmour's Albums.
1.00—The Entertainers.
3.00—The Bush and the Salon.
4.00—Sunday Matinee.
10.00—Musical Interlude.
11.00—Music As You Like It.

Win at Bridge

Winners try to avoid trap

NORTH 9
♠K1093
♥KQ52
♦K64
♣75

WEST
♠J75
♥J976
♦QJ10
♣J43

EAST
♠2
♥A104
♦A8732
♣Q1086

SOUTH (D)
♠AQ864
♥83
♦95
♣AK92

East-West vulnerable

West	North	East	South
			1♠
Pass	3♠	Pass	4♠
Pass	Pass	Pass	

Opening lead—Q♦

By OSWALD and JAMES JACOBY

Almost all bridge players feel that the gods of chance take particular delight in setting traps for them. The losing player falls or even dashes into these traps; the winner finds ways to avoid them.

South starts off by seeing dummy's king of diamonds clobbered by East's ace. Diamonds are continued and he ruffs the third lead.

The winning player notes that the hand will be a cinch if trumps break 3-2 or the ace of hearts is held by West. Then he asks himself, "What can I do if trumps break 3-2 or the ace of hearts is held by West. Then he asks himself, "What can I do if neither of those nice things happens?"

He sees he can afford one round of trumps just in case all four are going to show up in one hand. So he cashes his ace of trumps and everyone follows. Then he leads a heart. East's ace captures dummy's queen and a club comes back.

South wins this and then starts a successful cross ruff. Heart to the king, ruff a heart, cash the second-high club, ruff a club, ruff dummy's last heart, smile and claim since with two tricks to go he still holds the queen of trumps and a club while dummy's two cards are the king and 10 of trumps.

CARD SENSE

The bidding has been: 9

West	North	East	South
			1♠
Pass	3♠	Pass	4♣
Pass	4♦	Pass	4♥
Pass	5♠	Pass	?

You, South, hold:
♠KQ985 ♥A2 ♦K4 ♣A987
What do you do now?

A — Bid five diamonds. This shows second round control of that suit.

TODAY'S QUESTION

Your partner jumps to six spades over your five diamonds. What do you do?

Answer Tomorrow

Send $1 for JACOBY MODERN book to: "Win at Bridge," (c/o this newspaper), P.O. Box 489, Radio City Station, New York, N.Y. 10019.

(NEWSPAPER ENTERPRISE ASSN.)

Missing Link

ACROSS
1 Spick and ——
5 Hit and ——
8 High and ——
11 African capital
12 Fruit drink
13 Regret
14 Say
15 Fate ——
17 Wager
18 Possessive pronoun
20 Ballots
21 "—— and Peace"
22 Cologne
23 Carplike fish
26 Certain [illegible]
28 Depraved
31 Palm leaves (var.)
32 Refugee group (ab.)
33 Win or ——
34 Heroic deed
35 —— and order
36 District
37 Come and ——
38 Baker's products
39 Freshwater duck
40 Raised railroads (coll.)
41 Employ
43 Take it or —— it
46 Mimic
47 Harem room
50 Makes beloved
52 Now or ——
54 Half
55 Bill and ——
56 Menu item
57 Together (comb. form)
58 Informed (slang)
59 Gain as profit

DOWN
1 Surfeit
2 English statesman
3 Exist
4 Water wheel
5 Hydraulic pumps
6 Japanese plant
7 Body fibers
8 Mild expletive
9 Character of Norse alphabet
10 Words of assent
11 Young lion
16 Obtained
19 —— and Cressida
21 East and ——
22 Diminishes speed (2 wds.)
23 Cats and ——
24 Nautical term
25 Occurrence
27 Asian country
28 Dull person
29 Away from the shore
30 Business asset
33 Too little and too ——
38 Decolorize
40 Night before
42 Meaning
43 Meadows
44 Capital sin
45 Arabian gulf
46 Wet
47 Preposition
48 College VIP
49 Noah's boat
51 Caviar
53 Greek letter

Answer to Previous Puzzle

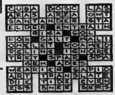

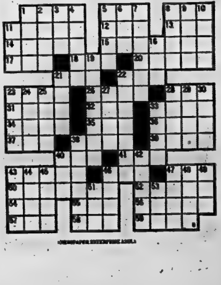

(NEWSPAPER ENTERPRISE ASSN.)

CP News Roundup

MPs' Raise In Effect

OTTAWA (CP) — The controversial bill giving MPs and senators a basic 33½ per cent increase in income was signed into law Thursday after passage through the Senate.

The bill, reduced from the 50-per-cent increase proposed by the government before Christmas, was approved by the Commons last week. Only Senator Ernest Manning (SC—Alberta) spoke against it in the Senate.

Review Ordered

TORONTO (CP)—A review by doctors of the 7,300 persons classified permanently unemployable and ruled ineligible for a $240-a-month provincial allowance was announced Thursday by Rene Brunelle, minister of community and social services.

In a memo to Premier William Davis last month, a senior civil servant said the permanently unemployable persons were on the wrong side of an imaginary line that the government draws between the physically disabled and permanently unemployable

Guidelines Issued

TORONTO (CP) — Sidney Handleman, minister of consumer and commercial relations, announced Thursday new franchising guidelines for gasoline retailers and service station operators.

Mr. Handleman told the legislature the guidelines worked out by government officials in negotiations with retailers and operators would "greatly improve the relationship between (the parties)."

More Wed

TORONTO (CP) — The number of marriages in Ontario reached a record high in 1974, statistics compiled by the province's registrar general show.

Marriage registration, which declined slightly in 1973, increased by 1.2 per cent. There were 73,108 marriage registration notices received last year.

Report Accurate

OTTAWA (CP) —The Canadian International Development Agency (CIDA) has accurately reported the amount of aid approved for Cuba, Mitchell Sharp, acting external affairs minister, said Thursday.

"There were no concealed amounts," he told Gordon Fairweather (PC—Fundy Royal) in the Commons.

On Commission

TORONTO (CP)— Arthur Wishart, former attorney-general and a special adviser to Premier William Davis, was named Thursday by Mr. Davis to head the government's commission on election contributions and expenses.

Edward Kowal of Toronto and Elizabeth Dreger of Breslau Ont., will sit on the commission as nominees of the premier.

D. Gordon Blair of Ottawa and Harold Young of Oakville, Ont., will sit on the commission as nominees of the Liberal party of Ontario.

Stewart Cooke of Toronto and Kenneth Bryden of Toronto will be nominees of the provincial New Democratic Party.

Rod Lewis, chief election officer for Ontario, will be an ex-officio member.

Need Guarantee

GUELPH, Ont. (CP) — Stephen Lewis, Ontario NDP Leader, said Thursday a guaranteed income program is required to help stabilize the agricultural industry in Ontario.

In a speech to the Environmental Teachers' Association of Ontario, Mr. Lewis said such a program was hinted at in the speech from the throne March 13 but the provincial budget of April 7 provided a "piddling" $20 million for such a project.

Bill Tabled

TORONTO (CP) — A private member's bill to provide political rights for public servants in Ontario was introduced in the legislature Thursday by Michael Cassidy (NDP—Ottawa Centre).

"The aim of the bill is to give Ontario public servants, except for those at the most senior level, the same political rights that are enjoyed by all other Ontario citizens," Mr. Cassidy said.

Freeze Ordered

BRAMPTON, Ont. (CP) — Regional council clamped a development freeze on all urban areas of the region Thursday, reacting to a provincial decision to scrap a controversial garbage dump planned for the city.

Council said the freeze, which effectively stops all new subdivision in Peel region, will remain in effect until there is a solution found to the garbage problem.

6-hour Day

WINDSOR, Ont. (CP) — The six-hour work day is a primary United Auto Workers (UAW) target in 1976 contract negotiations, Charles Brooks, UAW Local 444 president, said Wednesday.

"The six-hour day is absolutely necessary in order to have people pay their own way, instead of relying on unemployment cheques and welfare," he said.

Sears

GIFTS for Mother

Wrap it up with love. Mother's Day is May 11th

'Princess for a Day' Contest

[illegible]

Merchandise Available Saturday Only 'Til 5:30 p.m.

Save 40% Royal Albert Cup/Saucer

Reg. $4.99 2^{99} ea.

Choose from a wide variety of lovely shapes and floral patterns, beautifully designed and executed. Sale priced just in time for Mother's Day.

21—China

Just Arrived! Sweetheart Roses

Only 3^{99} doz.

Fresh roses for your special Mom on Mother's Day. Make it a day she'll treasure for forever.

Shop Early!

Saturday Only

Or While Quantities Last.

Save $2 Fine China Bouquet

A delightful gift! 6-flower cluster arranged in fine bone china from England. Hand-painted in fresh from the garden colors.

Reg. $12.50 10^{50}

Save 40% 'Fab' Tray

An assortment of bright floral fabric designs, sealed under a clear coating.

10" size Reg. $4.99 2^{99} ea.

14" size. Reg. $9.99 .... 5.99

18" size. Reg. $14.99 ... 899

21—China

Great Mother's Day Gifts For Under $5

Save $1 and $2 Ladies' Lighter

Reg. $5.95 and $6.95 4^{95}

Quality made butane type. Flint action style. Choose from assorted colors.

4—Jewellery

Bright Spring Fashion Jewellery

$2 to $4

Choose from a bright array to complement your mom's wardrobe. Necklaces and earrings in many exciting styles.

4—Jewellery

Sterling Silver Charms For Mom

Reg. $4 to $5.25 2^{40} to 3^{15}

A stunning array of types to choose from. Heart 'n Pearl, I Love You, Mom, Cupid and more.

4—Jewellery

Hazelnut Whirls a Tasty Treat

Reg. $2.99 2^{49}

Fine quality milk chocolate covered hazelnuts make a tasty snack anytime. 14-ounce box. By Terry's York.

87—Candies

Ladies' Water Buffalo Sandals

3^{99} pr.

All leather toe thong sandal. Available Dark Brown only. Sizes 5 to 10 in medium widths.

54—Ladies' Shoes

Save $1 Fine China Teapot

Reg. $3.99 2^{99} ea.

'Saddler' fine English China Teapots. 2 cup size, perfect for afternoon teas. Assorted colors and designs.

21—China

Handy Mini Sewing Case

3^{49}

Ideal for travelling, fold away handle organizer tray. Available in green only.

25—Notions and Wool

Ladies' Nylon Short Sets

Only 4^{49}

100% nylon shorts with matching tank top. Colors of Red or Navy. Sizes S-M-L. Buy now for the hot summer days to come.

88 Ladies' Accessories

Ladies' Cotton and Nylon Sleepwear

3^{99} and 4^{99}

Here is a useful gift Mom can always use. Choose from long gowns, short gowns and baby dolls. All in assorted spring and pastel shades.

38—Lingerie

Save $1. 18-pc. Crystal Punch Set

Reg. $5.99 4^{99}

'Princess' crystal punch set, includes 7 qt. bowl, 8 cups, 8 hooks and ladle. Sale priced just in time for giving.

21—China

Ladies' Dress and Casual Shoes

9^{99}

Ideal gift for Mom, many styles to choose from. Pumps, Oxfords, Slip-ons. Sizes 5 to 10. Broken size range.

54—Ladies' Shoes

Maraschino Cherries

Only 1^{99} 12 oz. box

Mouth-watering chocolate covered Maraschino Cherries in liquid cream.

87—Confections

Save $1 Plastic Sewing Box

Reg. $7.99 6^{99}

Sewing box with carrying handle in high impact plastic. Lift out accessory tray. A perfect gift for the home sewer.

25—Notions and Wool

Save 40% Small Leather Goods

Reg. $10 to $13 $6 to 7^{80}

Ladies' small leather goods by Tilley. Many assorted styles. a very useful gift Mom would appreciate.

88—Ladies' Accessories

Assorted 'Mints' for Mom

95c to 1^{23}

Choose from After Eight Mints, Mint Patties, Misty Mints and Fruit Jellies. One to suit your Mom's fancy.

87—Confections

Save $1.50 Knitting Basket

Reg. $6.99 5^{49}

Colorful cotton print lining, carrying handles. Can also be used as a shopping tote.

25—Notions and Wool

Save 25% Pinwheel Crystal

Reg. $4.50 to $26.50

3^{37} to 19^{87}

Choose from:

Salt and Pepper. Reg. $8.99 ..	6.74
Cream and Sugar Assorted Sizes Reg. $17.50-$19.98	13.45-14.90
Butter Dish (round). Reg $10.50	7.88
Butter Dish (oblong). Reg. $15.98	11.98
1 Tier Server. Reg. $7.50	5.62
Candy Dish. Reg. $6.99	5.74
Relish Dish. 7 inches. Reg. $10.98	8.01
Relish Dish. 10 inches. Reg. $14.29	10.72
3½" Ash Tray. Reg. $4.50 ..	3.37
6" Rose Bowl. Reg. $26.50 ..	19.87
8" Bud Vase. Reg. $13.50 ..	10.12
Candle Sticks. Reg. $17.98 ...	1348
8" Vase. Reg. $24.98	19.73

Mom would be pleased with any of this beautiful cut crystal

21—China

Ladies' Perfumed Bar Soap

Box of 5 2^{99}

A gift of soap to freshen her bath. Five 3 oz. bars beautifully wrapped and gifted boxed.

8—Health and Beauty

Ladies' Sandal Style Slipperette

$6 pr.

Slipperettes by Lullabies. Vinyl top with cork sole. Tan, Red or White colors in S-M-L.

75 Hosiery

Save $1 Handy Sewing Kit

Reg. $4.49 3^{49}

A useful gift every Mother could use. Kit contains: measuring tape, thimble, needles, safety pins, thread and scissors.

25 Notions and Wool

Save $1 Zippered Case

Reg. $7.99 6^{99}

Plastic zippered case of 12 crochet hooks. Sizes 2.00 to 10.00. Ideal for the Mom who likes needlework.

25—Notions and Wool

Spray Colognes for Mom

3^{50} and 4^{95}

Any one of these colognes would please Mom on Mother's Day. Choose from Ambush, Tabu by Dana and Eau de Cologne by Coty.

8—Health and Beauty

Moirs' Chocolates

3^{49} ea.

Give Mom a box of Moirs fine chocolates, each box is beautifully wrapped. 1-lb. box.

87—Confections

RETAIL and CATALOGUE ORDERS ...... 966-8211 | Shop Thursday & Friday 'til 9 p.m. | SIMPSONS-SEARS LTD. QUINTE MALL, BELLEVILLE

THE INTELLIGENCER
Founded in 1834
Merged in 1930 with
The Ontario, founded 1870

The Intelligencer

THE WEATHER
SUNDAY
Sunny
Low Tonight 8
High Tomorrow 20

Second Class Mail Registration Number 1796

20 PAGES

BELLEVILLE, ONTARIO, SATURDAY, MAY 10, 1975

15c Per Copy*
Carrier Delivery 85c Per Week

Quebec Strikes Spread

CNTU Will Work If Men Protected

Up and At 'Em

Louis Laberge, president of the Quebec Federation of Labor, jumps over a riot fence in front of the Quebec National Assembly Friday en route to a meeting with labor minister Jean Cournoyer over legislation proposing government trusteeship for four construction union locals. (CP Photo)

MONTREAL (CP) — About 5,000 workers were off the job Friday at 25 major construction projects, including the east-end Olympic Games sites, protesting provincial government action on recommendations of the Cliche commission.

Most strikers belong to the 75,000-member Quebec Federation of Labor (QFL) construction wing, although painters, carpenters, bricklayers and laborers affiliated with the Confederation of National Trade Unions (CNTU) joined their QFL counterparts in the walkouts, which began Thursday.

A spokesman for the CNTU's Montreal Construction Union said "Our guys are not supporting this illegal strike at the moment but they also don't want to get their heads kicked in."

"Our men are ready to go back to work if the powers that be can guarantee their safety," he said.

QFL President Louis Laberge said Thursday men affiliated with his union had acted spontaneously to threats to union freedom posed by the Cliche commission report, which recommended that four QFL-affiliated union locals be placed under trusteeship.

In Quebec City Friday, legislation was introduced in the national assembly to place the locals under trusteeship and prohibit persons with criminal records from holding union positions for five years from the date of conviction.

Outside the legislature building, 400 workers, mostly QFL members, demonstrated as the legislation was being introduced.

However, in a partial concession to QFL demands, Labor Minister Jean Cournoyer said a parliamentary committee will be established to study all other findings and recommendations of the commission.

Meanwhile work stoppages hit the stadium, Olympic Velodrome, as well as construction on east-end petrochemical sites, the downtown Place Desjardins project, and other major projects.

Labor Minister Jean Cournoyer has said caution is essential in implementing the Cliche recommendations because "I don't want a revolution on my hands." But Premier Robert Bourassa and Justice Minister Jerome Choquette said they will deal firmly with the unions if a showdown develops.

Branding the entire report "repressive", the QFL has vowed "to fight to the death" against the trusteeships as well as against abolition of union hiring halls in favor of an independent "construction agency" that would regulate all placement, wages and working conditions.

The Confederation of National Trade Unions (CNTU), bitter rival of the QFL, and found by the inquiry to be without blame, also opposes the report on the grounds it would give the government too much control of union affairs.

Only the Centrale des Syndicats Democratiques, smallest of Quebec's three labor groups, supports the recommendations. The Centrale represents about five per cent of the province's 140,000 construction workers to the QFL's 70 per cent.

The Weather

Synopsis: It will be mainly sunny throughout Ontario today with some cloudy periods and a chance of showers in several northern points. Temperatures in the south will range between 20 C and 22C. In the North, the range will be 4 C to 22 C. Sunday will be cooler in some areas but continue mainly sunny.

TEMPERATURES

	Max.	Min.
Today	21	6
One year ago	21	9

Doug Walsh

From One Extreme to the Other

Squeeze play isn't really on here. It's a friendly meeting of a mass of good guys and a mighty mite from Friday's wrestling opener at Memorial Arena. Bobo Johnson, a 99-pound bundle of dynamite helps emphasize the bulk of the McGuire twins who weigh in as a team at 1,350 lbs. Bennie (left) is a mere 680 lbs. The scales really complain when Billy climbs aboard. He's an even 700 lbs.

News Briefs

Queen Visits Temples

TOKYO (AP) — Queen Elizabeth, on the first state visit by British royalty to Japan, travelled to Osaka and Kyoto today to visit ancient temples and try a dinner of bamboo shoots, broiled fish, bream soup and rice with quail eggs.

Accounting Bypassed

WASHINGTON (AP) — Braniff International airline admits using a complicated ticket sales procedure to bypass its normal accounting system and raise a $40,000 contribution for former President Richard Nixon's re-election campaign. Answering Civil Aeronautics Board charges, the airline said Friday it distributed airplane tickets worth a total of $750,000 to its sales offices and did not record the transactions on its books.

Boycott Suggested

WASHINGTON (AP) — The Federation of American Scientists said Friday it will urge U.S. scientists to boycott a July conference in Moscow over the refusal of Soviet authorities to permit a Soviet physicist's wife to travel to Italy for an eye operation. The federation called "barbaric" the Soviet refusal to permit the wife of Andrei Sakharov to leave for an operation to prevent blindness.

Policemen Fight

DETROIT (AP) — Judge Ralph Freeman ruled Friday that because many black policemen and women policemen are paid from a special federal fund they cannot be laid off, but seniority must prevail on the layoff of police officers whose salaries come from city funds. After the ruling, scuffling broke out between off duty black policeman William Green and six off duty white officers who had been demonstrating at the courthouse to support their union's demand that layoffs be by seniority for all.

Return Increases

VANCOUVER (CP) — The Canada Development Corp. says that the rate of return on common shareholders' equity reached 12.9 per cent in 1974, up from 6.3 per cent the year before. This was "closer to the corperoration's long term target rate of 15 per cent," the annual report released Friday said.

Ben Wicks

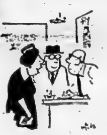

"We'd like to fly with the ones that give away the money!"

$100,000 Offered Policeman

MONTREAL (CP) — A police detective sergeant testified at a Quebec police commission inquiry Friday he was told $100,000 was available to him if he dropped an investigation into underworld financial dealings.

Sgt. Alphonse Gelineau was testifying at the inquiry into the recommended dismissal of Andre Guay, deputy police director of the Montreal Urban Community (MUC).

Information on the underworld's bribe offer was given to him by a special investigator for MUC police director Rene Daigneault in 1971, Sgt. Gelineau said.

Sgt. Gelineau was testifying on behalf of Mr. Guay.

The inquiry was ordered after the MUC security council asked the Quebec justice department to rule on a recommendation by police director Daigneault that his deputy, Mr. Guay, be dismissed.

Director Daigneault's recommendation followed a police disciplinary board report which found Mr. Guay guilty of having ordered the bugging of a meeting of organized crime squad officials on July 24, 1973.

Mayor Rejects Boost

Aldermen Raise Their Pay $1,000

By COLIN BRUCE
Staff Reporter

During Belleville budget discussion Friday, city aldermen voted 9-1 to give themselves a $1,000 raise, bringing their annual salary to $4,000 each.

Ald. Brian Knudsen said council should wait until an election before giving itself any raises. He cast the only dissenting vote.

Earlier, senior alderman Ben Corke failed to get majority support of his motion calling for a $800 raise.

Only moments before the aldermen voted in their raise, the mayor turned one down.

The budget — as proposed by city manager Wilbur Purcell — included upping the mayor's honorarium from $9,000 to $11,500 annually.

Mayor Robin Jeffrey indicated she felt the raise was justified but left the chair to recommend the honorarium stay the same until the nex election.

"Just prior to the next election (in two years) I will make a resolution to modify the mayor's salary to what I think it should be," said the mayor.

Speaking on the aldermanic pay raise, Ald. Stu Meeks said "I think the raise is reasonable."

"Enough money must be paid to make sitting on council attractive to the working man," who cannot afford time off the job, said the alderman.

The suggested pay raises came after a municipal survey requested by the city manager which showed Belleville on the lower end of the scale for pays.

The mayor — in addition to a basic honorarium — is paid for serving on certain boards including the police commission, and the public utilities commission, bringing a total income of $12,045 annually.

Aldermen have received small percentage raises for the past three years (about seven per cent) and may also be paid for serving on the Children's Aid Society Board, the Quinte Planning Board, Moira River Conservation Authority and the Board of Health.

Bishop Mounts His Vicars On Hondas

NORWICH, England (AP) — The Bishop of Norwich, Right Rev. Maurice Wood, ordered on Friday a brigade of motorcycle-borne vicars to "Go ye into all the world" and spread the word.

Thirty-six of the helmeted clergymen roared off on their Hondas from the bishop's ancient palace in this quiet east coast city on a money-saving mission for the Church of England.

Norfolk County has only 300 clergymen to cover 700 parishes and the church reckons having them driving cars from village to village every Sunday is costing too much in these inflation-bedevilled days.

Girls Set Afire By Abductors

PHILADELPHIA (AP) — One teen-age girl was killed and another critically burned over 90 per cent of her body today after they were abducted and set on fire, homicide detectives said. At least one of the girls was raped.

Killed was Tina Statuti, 18, of suburban Conshohocken. Her friend, Beverly Rodenbaugh, 16, also of Conshohocken, was in critical condition.

U.S. Fears Reds Plan Laos Grab

WASHINGTON (AP) — United States officials are privately concerned that the Pathet Lao, encouraged by Communist successes in South Vietnam and Cambodia, is attempting to take control of the government in Laos.

But they also have the impression that Prince Souvanna Phouma intends to remain as prime minister and preserve the coalition government whose formation a year ago brought a formal end to nearly 20 years of warfare.

These officials, asking not to be identified, said they expect a new wave of strikes in Vientiane and outbursts of fighting, particularly along Route 13, as the Pathet Lao steps up its sporadic campaign.

However, there is no confirmation at the state department that five pro-Western cabinet ministers have resigned, which would virtually eliminate the right-wing faction.

Government forces are known to have walked away from several military thrusts by the Communists in order to avert an escalation of the fighting.

Recent student demonstrations, meanwhile, are said by department spokesman Robert Anderson to have been "politically motivated" partly by "foreign elements."

None of the nearly 1,000 U.S. citizens in Laos was injured by the latest wave of demonstrations and there was no damage to the U.S. embassy, officials said. About 1,300 students, many shouting anti-U.S. slogans, were involved.

With the Pathet Lao in control of four-fifths of the country, the state department has had little choice but to work with the coalition government, which took over in April, 1974, after more than a year of negotiations following a February, 1973, ceasefire.

Officials here say they see no danger of the coalition breaking down in the foreseeable future, but are concerned about its long-term survival.

Truce Agency Quits Saigon

By GEORGE ESPER
Associated Press Writer

SAIGON (AP) — Polish and Hungarian delegates to the International Commission of Control and Supervision (ICCS) have left Saigon, finishing off the watchdog agency created by the Paris ceasefire agreement of January, 1973.

The two other delegations—Iran and Indonesia—left before the Communist-led troops took over Saigon April 30.

Rightists Gun Shops

BILBAO, Spain (Reuter)—Gunmen believed to be rightist vigilantes raked five shops and offices with machine-gun fire here early today, apparently in retaliation for recent attacks by the Basque nationalist guerrilla organization ETA, informed sources said.

No one was hurt but the shooting caused a fire in a jewelry shop and shattered windows in the other places, including the deserted office of a lawyer who has defended ETA guerrillas in court.

The lawyer, Pedro Ibarra Guell, 33, was beaten up by three men at his home two days ago.

Four policemen have been shot dead, allegedly by the ETA, in the Basque region in just more than a month.

Inside Your Intelligencer

City council approves budget that will only mean four mill increase for Belleville taxpayers. Story on first page, second section.

- Indian boutique opens in Picton - page 2.
- WHERE hears about police role - page 6.
- Grapplers open season in city - page 10.

Today's Chuckle

If it's true you can't take it with you, how come everyone is so all-fired anxious to make sure you don't?

More Arrive Than Leave

Logjam at Guam Backs up Refugee Traffic Across Pacific

AGANA (AP) — The Vietnamese population of Guam passed a near-limit 40,000 people today, with fewer evacuees able to leave than were arriving. The logjam backed up exile traffic across the Pacific.

At the Subic naval base in the Philippines, authorities temporarily halted today the departure of the last 3,000 refugees to Guam and Wake because of the logjam. Some camps in the United States were reported about full.

Officials on Guam expressed concern about the island's capacity to handle any more evacuees, with severe sanitation problems—there is no plumbing—already reported among the 28,000 refugees camped at sprawling Tent City.

Admiral George Morrison, commander of the Pacific Fleet in the Marianas Islands, said the bottleneck was ath processing centres in camps on the U.S. mainland where the refugees are being resettled.

"We've been told to hold" on Guam, he said.

With 20,000 evacuees expected Monday or Tuesday, "that will certainly bring us up to our 50,000 capacity mark," Morrison said.

Meanwhile, there were these developments:

—At Eglin Air Force Base, Fla., the planned arrival of at least three planeloads of Vietnamese today was expected to help bring the camp's refugee population to about 2,000 by the end of the weekend. A tent city at the base can hold 2,500.

—The refugee population at Camp Pendleton, Calif.—18,703—made the 104-square-mile marine base the biggest community on the southern California coast between the Los Angeles and San Diego areas. Including military personnel, 55,000 men, women and children filled every barracks, quonset hut, tent and house.

— In Manilla, the Navy announced today a temporary halt in the movement of Vietnamese refugees from Subic, to Guam and Wake, with 3,000 refugees still left in Subics Grande Island tent city. No more refugees are expected to arrive at Subic, through which 72,000 persons already have passed.

—In Washington, D.C., meanwhile, the immigration service told two U.S. airlines, World Airways and Flying Tiger, they face stiff fines for transporting Indochinese refugees who lacked proper immigration papers a few days before the Ford administration declared a blanket parole for those leaving Indochina. The fines could reach $1,000 for each such alien. The number of aliens was not released.

The immigration service said the penalties did not cover the airlift of 338 orphans by World Airways.

On Guam, figures released today showed a total 44,336 refugees arriving on the island since Operation New Life began and 40,611 departing for the U.S. mainland.

When more than 7,500 refugees arrived by ship Friday, camps on the island were so full that more than 1,000 were immediately loaded onto planes and diverted to Wake Island.

John Thomas, director of the Intergovernmental Committee for European Migration, said said 340 refugees have left for other countries, mainly Canada and Australia.

He said France has agreed to take up to 1,500 refugees, and Belgium and Austria about 300 each.

Morrison said that so far three refugees have died on the island and there were two stillbirths. But there also were 27 births, including one today.

All children born on the island are automatic U.S. citizens.

Funeral Directory

JOHN R. BUSH
Funeral Home
968-5588
Belleville Chapel
Trenton Chapel

GRANT
Funeral Home
80 FRONT STREET N.
Belleville
ALLAN VANCLIEF, Director
968-6115

JONES-ROWE
FUNERAL HOME
Donald A. Jones
Frankford 398-6400

MACKENZIE
Funeral Home
Madoc, Ontario, 473-2833
James Daniels — Director
Serving The Madoc and
Central Hastings Area

O'Brien-Steele
Funeral Home
30 Moira St. West
Belleville
968-6968
(Serving All Faiths)

Pinkston and Luscombe
FUNERAL DIRECTORS
80 VICTORIA AVENUE
(At Church Street)
968-5735

RUSHNELL
Funeral Home
392-2111
Locally Owned and
Operated

THOMPSON'S
Funeral Chapel
Since 1883
Family Owned and Operated
38 Everett — 962-8651

DEATHS

COLEMAN, B.A. Rev. C. W. (Tex) (former minister of Holloway Street United Church, Belleville) of R.R. 2, Stirling, (River Road) at the Belleville General Hospital Thursday evening, May 8th, 1975 in his 80th year. Beloved husband of Reta Fleming. Dear father of John Coleman of Ajax, Ontario. Predeceased by 1 daughter Mary Elizabeth. Loving grandfather of Mary Lynne, Scott, Lorraine and Susan. Dear brother of Mrs. Ross (Eva) Brand and Mrs. Douglas (Doris) Fry both of England.

Friends are invited to call at the Thompson Funeral Chapel, 38 Everett Street, Belleville. Visitation from Saturday afternoon. Funeral services will be held in St. Paul's United Church, Stirling on Monday, May 12th at 1 p.m. Rev. John May officiating.

Interment Cannington Cemetery.

At the request of the family the casket will be closed.

Memorials to St. Paul's United Church building fund would be appreciated. My9-3t

DeGEUS, Mrs. Hiltje — At Trenton Memorial Hospital, Friday, May 9, 1975, Mrs. Hiltje De Geus, in her 84th year. Widow of the late Karel De Geus, dear mother of Anthony, Mississauga, Sharon (Mrs. William Bouwman) Carrying Place; Kathleen (Mrs. Jack Bouwman) Trenton; [illegible] (Mrs. Albert [illegible]) Downsview; Jacob, Pickering; Karel Trenton. Also survived by 30 grandchildren and 16 great grandchildren.

The late Mrs. De Geus will be resting at the Weaver Funeral Home. Funeral service will be held on Monday, May 12 at 1:30 p.m. at Christian Ebenezer Reformed Church Trenton. Interment Mount Evergreen Cemetery. My10-3t

KETCHESON, David Clifford — Of R. R. 2, Roslin, at the Belleville General Hospital, Saturday, May 10, 1975, in his 81st year. Dear son of the late Mr. and Mrs. Willet C. Ketcheson, beloved husband of the late Norma Bird. Dear father of Mrs. Donald (Irene) Bateman, R. R. 2, Roslin. Dear brother of Mr. Cecil B. Ketcheson of R. R. 2, Roslin, predeceased by sister Mrs. George (Minnie) McCullough.

Mr. Ketcheson is resting at the John R. Bush Funeral Home, 80 Highland Ave., Belleville. Service will be held in the chapel on Monday, May 12th at 3 p.m. Rev. Alfred Poulter officiating.

Interment Zion Hill Cemetery.

Visitation from 2 p.m. Sunday.

Donations to your favorite charity would be appreciated by the family.

O'NEILL, Mabel Alberta — Of 11 Pearl Street, Belleville, passed away at her residence, on Friday, May 9, 1975. Dear wife of John O'Neill and dear mother of Marlene (Mrs. Robert Armstrong), Belleville, and Mary (Mrs. Fred Kelly), Lions Head, Ont. Sister of Jean (Mrs. Murray Spencer), Campbellford, Harry Poole, Campbellford and Robert Poole, Belleville.

Mrs. O'Neill is resting at the O'Brien - Steele Funeral Home, 30 Moira St. West, Belleville.

Funeral Mass will be held in St. Michael's Roman Catholic Church, Monday May 12 at 10 a.m. Interment St. James' Cemetery.

Ved (Joe) Sethi demonstrates his stock to customers Beverley Skidmore who models a blouse and Robert Oliver, a student interested in the unisex apparel.

Hasty Pees Remember Italian Campaign

DEATHS

MacKENZIE, Charles Roy — 151 Foster Ave., Belleville and of [illegible] Lake at Barbados, British West Indies on Wed., May 7th, 1975 in his 61st year. Dear son of the late Mr. and Mrs. John S. MacKenzie, beloved husband of Frances Aileen. Dear father of Mrs. Roy (Joanne) Stickle, Belleville, Mrs. Charles (Sally) Copeman, Edmonton, Miss Susan MacKenzie Peterborough, brother of the late John Irwin MacKenzie.

Cremation at Toronto.

A Memorial service will be held at the Pinkston and Luscombe Funeral Chapel, 80 Victoria Ave., at Church Street, on Wednesday, May 14th at 2 p.m. Canon R. E. Wright officiating.

Those who desire may make a memorial donation to the Ontario Heart Fund or any organization of your choice. My10-3t

ROSE, Charles Earl — Entered into rest at Trenton Memorial Hospital, Saturday morning May 10, 1975, Charles Earl Rose, age 56 years. — Dear husband of Helen Wallis of R. R. 3, Frankford. Dear son of Pearl and the late Harry Rose. Dear brother of the late Olive Mrs. [illegible] Hearn.

Friends may call at the Jones-Rowe funeral home, Frankford after 7 p.m. this evening. Funeral service in the chapel, Monday, May 12th, at 1:30 p.m. Interment Frankford Cemetery.

As expression of sympathy donations to the Canadian Cancer Society or Trinity Anglican Church Memorial Fund would be appreciated by the family.

Masonic service in the funeral home Sunday, May 11, 7 p.m. [illegible] Lodge AF & AM [illegible].

SMITH, Percy Jack — At Toronto on Thursday, May 8, 1975, Jack Smith of Madoc, in his 57th year. Beloved husband of Laura Elizabeth Williamson. Dear son of the late Allen and Ottie Smith. Dear brother of Laura (Mrs. P. Archard) of Belleville, Murray of Madoc; Douglas of Eldorado; Sadie (Mrs. Ed Armstrong) of Madoc; Reta (Mrs. J. C. Moore) of Belleville; Ruth (Mrs. T. Burnside) of Madoc. Dearly loved by his nieces and nephews.

Mr. Smith rested at the MacKenzie Funeral Home, Madoc from Saturday, 2 p.m. Service was held at the Wesleyan Methodist Church, Madoc, on Monday, May 12 at 2 p.m. Reverend L. Mack and Dr. J. S. A. Spearman officiated.

Interment Lakeview Cemetery, Madoc. My9-3t

WALSH, Francis Patrick — At the Belleville General Hospital on Friday, May 9, 1975, Patrick Walsh, of Madoc, in his 63rd year. Beloved son of the late George and Laura Walsh. Dear brother of Mrs. Mary Gifford, Toronto; Margaret (Mrs. Frank Corwell) Toronto and John of Windsor. dearly loved by his nieces and nephews.

Mr. Walsh is resting at the MacKenzie Funeral Home, Madoc, from Saturday 7 p.m. thence to Sacred Heart of Mary Roman Catholic Church, Madoc for Requiem Mass on Monday, May 12 at 10 a.m. Father P. Murphy will offer the Mass. Interment Sacred Heart of Mary Roman Catholic Cemetery.

WELLAND, Mrs. Myrtle — At Etobicoke General Hospital on Thursday, May 8, 1975. Mrs. Myrtle Welland (formerly of Belleville), beloved wife of Arthur Welland, dear aunt of Alex Cousins.

Mrs. Welland will be resting at the John R. Bush Funeral Home, Belleville Chapel, 80 Highland Ave., from Sunday May 11, at 2 p.m. Funeral service will be in the chapel on Monday, May 12 at 11 a.m. Reverend John Utley officiating.

Interment Belleville Cemetery.

WILSON, Edward John — Of 38 Ridley Street at the Belleville General Hospital, Friday, May 9, 1975 in his 40th year. Dear son of Mr. and Mrs. Walter Wilson of Kingston, beloved husband of Shirley Smith, dear father of Bernard, Edward, Gregory, Robert, James, Joseph, Dana, Brenda, Shirley, Connie, Lorraine all of Kingston. Dear stepfather of Lori and Susan at home. Dear brother of Walter, James, Raymond, Roger, Mrs. Gail Lewis, Mrs. Ross (Sandra) Cameron all of Kingston, Mrs. Donald (Judy) Miller of Stella, Ont., Mrs. Richard (Donna) Best of Sask. Also survived by 2 grandchildren.

Mr. Wilson is resting at the John R. Bush Funeral Home, 80 Highland Ave., Belleville Chapel. Service will be held in the chapel, Monday, May 12th at 1 p.m. Capt. Robert Sloan officiating.

Interment Belleville Cemetery.

By BASIL SMITH

Thirty years ago, on March 8, 1945, Canada's Armed Forces left Italy to participate in the final World War II battles in North-West Europe.

This evacuation culminated one of the more brilliant and least known pages of Canadian military history.

Troops of the First Canadian Division, including our own Hastings and Prince Edward Regiment and many other men from the counties, who served with various artillery batteries and other supporting units, participated in the assault landing at Pachino in Sicily on July 10, 1943. From that date until March of 1945, Canadian soldiers inched their way up the boot of Italy, to the valley of the Po River, fighting for every foot advanced.

The battles of Assoro, Ortona, The Hitler Line, Coriano Ridge and the Lamone River are worthy of a place in Canadian History along with Vimy, St. Julian, Paschendale, Caen, Falaise and Dieppe.

By its very nature this Italian Campaign tended to be a forgotten front, as the entire purpose of the operation was to engage, maul and destroy as many enemy troops as possible, so that they would not be free to repel the Invasion Forces in Normandy. In this they were highly successful, as over half a million of Hitler's elite troops were pinned down in Italy, to contest the advance of the Eighth and Fifth Armies, in that country.

The price was high. Of the 91,300 Canadians who served in Sicily and Italy during this 20 month period, 25,264 were casualties and over 5,900 Canadian boys lie buried in 22 War Cemeteries, scattered from Agira, Sicily to Argenta, in the valley of the Po River.

It is particularly fitting therefore that on this 30th Anniversary a delegation of survivors should visit the graves of their fallen comrades and salute their memory.

This delegation, which was officially a good-will mission to Italy, included The Hon. Daniel J. MacDonald, Minister of Veterans Affairs, Lieut.-General E. L. M. Burns, Commander 1st Canadian Corps, and Major General J. Chouinard, Representing Chief of Defence Staff, in the official party.

Special guests included Mrs. Alta Wilkinson, National President, Silver Cross Women of Canada, Ronald Bedgood, Vice - President Royal Canadian Legion, William M. Mayne, representing the National Council Veterans Association, and Victoria Cross winners John Mahoney, London, Ont., Paul Triquet, Fort Lauderdale, Fla., and Ernest "Smoky" Smith, Vancouver.

Veterans of the Italian Campaign, selected on a pro-rata basis of two per Infantry Battalion totalled 107, representing all of the various units which participated in the War in Italy.

The Quinte area was represented among the Survivors by Henry Chartres, RR3, Belleville (Royal Canadian Engineers, Angus Duffy, Belleville (Hastings and Prince Edward Regiment), and Basil Smith, RR1, Carrying Place, (Hastings and Prince Edward Regiment).

In addition to the Official Delegation a tour of Italy was organized by the First Canadian Corps Organization, scheduled in co-ordination with the Department of Veterans Affairs, so that they could participate in the various ceremonies performed by the Delegation.

The following veterans and wives of the Hastings and Prince Edward Regiment, took advantage of this tour and assisted in wreath laying ceremonies at the various cemeteries: Mr. and Mrs. Robert Gray, Marmora, Mr. and Mrs. Percy Grey, Marmora, Mr. and Mrs. Gavin Scott, Belleville, Mr. and Mrs. Tony Basciano, Peterborough, Mrs. Helena Duffy, Belleville, Mr. Artie Stickle, Colborne, Mr. "Pinkie" Martin, Deseronto, Mr. Angus Rupnow, Stirling, and Mr. Robert Draper, Kitchener.

Canada's War dead in Italy are buried in Cemeteries which are maintained by the Commonwealth War Graves Commission. Each of these cemeteries has been carefully planned and laid out to give one the impression of a beautiful garden, with well-trimmed green grass and a scent of flowers everywhere.

Each cemetery is marked by a large stone Cross of Sacrifice, bearing a large, bronze Crusader's Sword. On the base of this Cross, or at some of the larger cemeteries, on a separate monument are inscribed the words "Their Name Liveth Evermore".

United Church Minister Served at Holloway St.

The funeral service for United Church minister Rev. Tex Coleman will be held in the chapel of St. Paul's Church, Stirling, Monday, May 12, at 1 p.m.

Rev. John May will conduct the service with burial in Cannington Cemetery.

After holding several pastoral charges across Canada, Rev. Coleman most recently served in Cannington United Church and just prior Holloway St. United Church Church.

Rev. Coleman retired four years ago and moved to Stirling.

He died in Belleville General Hospital Thursday, May 8, just four days after attending anniversary celebrations of Mount Royal United Church in Montreal — a church at one time he served. He was in his 80th year.

He was predeceased by his parents, Mr. and Mrs. William Coleman.

Rev. Coleman is survived by his wife, the former Reta Fleming.

He is survived by his son, John of Ajax, by his sisters, Mrs. Ross (Eva) Brand and Mrs. Douglas (Doris) Fry, both of England and by his grandchildren Mary - Lynne Scott, Lorraine and Susan.

He was predeceased by his daughter Mary Elizabeth.

He obtained his bachelor of arts degree at Mount Allison University in New Brunswick and his divinity degree at Pine Hill Divinity School, Halifax. Rev. Coleman was a member of session at St. Paul's Church.

HALL FOR RENT
ROYAL CANADIAN LEGION
BELLEVILLE
For Weddings, Banquets or Meetings. Catering privileges, etc.
Dial 962-3842 For Details

ANNOUNCEMENT

WILLIAM M. MARTIN

Mr. Malcolm J. McFarland wishes to announce that Mr. William M. Martin will now be associated with him in the practice of law at 186 Main Street, Picton, Ontario, as of the 1st of April, 1975.

Mr. Martin is a graduate of the University of Toronto and of Queen's Law School. He was called to the Bar on the 28th day of March, 1975. Mr. Martin is married and he and his wife, Linda, will be residing at R.R. 2, Picton, Ontario.

FUNERAL DIRECTORS

TWO LOCATIONS
Belleville Chapel
JOHN R. BUSH
968-5588
80 HIGHLAND AVE.
FUNERAL HOME
Trenton Chapel
RUSHNELL
FUNERAL CENTRE
60 DIVISION ST.
392-2111
Locally Owned and Operated

JOHN R. BUSH

R. DOUGLAS RUSHNELL

9½%
can
make
you rich
Interest rates change but one financial fact is constant . . . if you keep your money where it earns high interest, your money will end up keeping you. Guaranteed Investment Certificates make your money grow rapidly. Bring your savings today to Victoria and Grey.
Member Canada Deposit Insurance Corporation
VICTORIA and GREY
VG
TRUST COMPANY SINCE 1889
175 Front St. 962-6417

Obituaries and Funerals

EDWARD JOHN WILSON

Edward John Wilson, of 38 Ridley St. in Belleville died Friday at Belleville General Hospital in his 40th year.

Son of Mr. and Mrs. Walter Wilson of Kingston, both of whom survive, Mr. Wilson is survived by his wife, the former Shirley Smith; four daughters, Brenda, Connie, Lorraine and Shirley Wilson, all of Kingston; seven sons, Bernard, Dana, Edward, Gregory, James, Joseph and Robert Wilson, all of Kingston; two stepdaughters, Laurie and Susan, both at home; four sisters, Mrs. Gail Lewis and Mrs. Ross Cameron (Sandra) both of Kingston, Mrs. Richard Best (Donna) of Sask. and Mrs. Donald Miller (Judy) of Stella; four brothers, James, Raymond, Roger and Walter, all of Kingston and two grandchildren.

Born at Barriefield, Ont., Mr. Wilson was employed by Taggart Construction Co.

Funeral will be conducted Monday at 1 p.m. from the John R. Bush Funeral Home Chapel by Capt. Robert Sloss, Salvation Army.

Interment will be in Belleville Cemetery.

DAVID CLIFFORD KETCHESON

The funeral service for David Clifford Ketcheson will be held in the chapel of the John R. Bush Funeral Home, Monday, May 12 at 3 p.m. Rev. Alfred Poulter will conduct the service, with burial in Zion Cemetery.

He was a life-long resident of RR2, Roslin — farming the land until a week before his death May 10 in Belleville General Hospital. He was the son of Mr. and Mrs. Willet Ketcheson. He was predeceased by his wife, the former Norma Bird. He died in his 81st year.

He is survived by his daughter Mrs. Donald (Irene) Bateman of RR2, Roslin and by his brother, Cecil Ketcheson, also of RR2, Roslin. He was predeceased by his sister Mrs. George (Minnie) McCullough.

He was a member of Bridge Street United Church and a member for more than 50 years of Stirling Masonic Lodge, No. 69.

Followed Too Closely

MADOC — A 40-year-old Ottawa man has been charged with following a vehicle too closely after a rear-end collision on Highway 7 at the Queensboro Rd. junction about five miles east of here Friday.

Ontario Provincial Police at Madoc said today the man is identified as William Chrysler, the driver of a 1969 Plymouth station wagon which sustained $700 damage to its front end.

The other car involved was a 1969 Ford driven by Karin Herche, 19, of RR2, Madoc. Her vehicle received $600 damage to the right rear corner.

Provincial police said the mishap occurred as one vehicle was making a right hand turn onto Queensboro Rd. There were three passengers in the Herche car and four passengers in the Chrysler vehicle.

Thieves Hit Two Cars

City police are investigating two thefts from vehicles parked in the city during the past 24 hours which netted thieves $167 worth of goods.

A city police spokesman said a $30 FM stereo radio, a $20 mini - calculator, four eight-track tapes worth $32 and a $5 tape cleaner were stolen from a car owned by David Coe of 15 Marsh Dr. between noon and 8 p.m. Friday.

And some time between 2:30 and and 9 am. today, John Smith of 153 North Park St. had an $80 tachometer stolen from his vehicle which was parked by the sales barn.

FRASER & O'NEIL
257 North Front Street

STAN ALBERT
Transferred?
For an evaluation of your home with no obligation
CALL 962-3418
OR
962-6537

GARDEN WORLD Ltd.
Professional
LANDSCAPING
CARE FOR YOUR LAWN THE
"NUTRITE" way — 1.5¢ sq. ft.
FOR THE ENTIRE SEASON
● SODDING ●
Educated and Experienced Horticulturists
— CALL FOR FREE ESTIMATES —
GARDEN WORLD Ltd.
ASK OPERATOR FOR ZENITH 25080
STIRLING 395-2275
P.O. BOX 40 FOXBORO

Frontier Shop
Levi's

WM. E. RILEY

SUNDAYS &
HOLIDAYS
OPEN
10 a.m. to 6 p.m.
Geen's
Prescription Pharmacy Ltd.
OVER 1.5 YEARS OF FRIENDLY SERVICE
Open 7 Days a Week
PHONE 962-4551

LUMBER
BUILDING SUPPLIES
COMPLETE SELECTION
FOR THE DO IT YOURSELFER

BEAUTIFY YOUR HOME . . .
USE COLORLOK SIDING
PREFINISHED - TOUGH - DURABLE
10 - 25 Yrs. Guarantee
— EASY TO INSTALL — DO IT YOURSELF —
PRICE PER BUNDLE 9" (72 Sq. Ft.) $38.95
PRICE PER BUNDLE 12" (64 Sq. Ft.) $29.95
(These prices in effect until May 13, 1975)
ROBERTS HOME CENTRE Ltd.
3 MILES WEST OF BELLEVILLE ON No. 2 HWY.
R.R. 3, TRENT ROAD, BELLEVILLE, 966-3990
Business Hours: MON. - THURS., 7:30 a.m. to 5:30 p.m.
FRIDAY, 7:30 a.m. to 9 p.m. — SATURDAY, 7:30 a.m. to 4:30 p.m.

Fans Save Energy

When was the last time you took a close look at the operation of the ventilation system in your barn? Chances are that if it has three or more fans you can save some energy and money this summer, according to Ministry of Agriculture and Food engineering specialists.

First, you must be sure the total ventilation system is designed to permit adequate staging of ventilation rates, they say. In some instances one thermostat (or automatic controller) can operate more than one fan, but in most installations a thermostat for each fan will permit more efficient operation.

They advise that you check the location and cleanliness of the temperature sensor — usually the coiled tube of a thermostat. This must be located to sense the average air temperature in that area of the building. If it is located between joists, on the ceiling, over a cow, or near a heating unit, it will not do a satisfactory job. The sensing element should be cleared regularly to remove dust.

Set the thermostats controlling fans required for winter moisture removal at or below the desired building temperature, e.g. 16 C. Thermostats, for the additional temperature control fans should be set at 3 C intervals above the desired building temperature e.g. 18,21 24 C. This will ensure that the air flow through the building is increased as temperature increases. It will also avoid sudden temperature fluctuations within the building as outside temperature increases and decreases during warm weather. The result should be healthier animals or birds and reduced energy consumption by the ventilating fans. Energy is saved when one or more of the temperature control fans, usually that with higher capacity and horsepower, is not running.

The system should be observed closely over a period of a day or two. Occasionally a thermostat is not in proper calibration. The result can be erratic ventilation since a step will be out of place. A thermometer near the thermostat will verify this and permit compensation or replacement of the thermostat. If hot spots — stagnant air — occur in specific areas of the building, check the air inlet system. The air inlet is responsible for fresh air distribution within the building. It may require adjustment or modification.

By allowing the equivalent of a one-horsepower fan motor to stop one-third of the time, 200 kilowatt hours can be saved per month. Not only is energy saved, but approximately $1.30 as well.

Dairy Workers On New Course

Co-operation between government and industry is the key to a new program for dairy plant workers at the Kemptville College of Agricultural Technology.

Although much of the program is given at the college, it has been developed with help from the Ontario Dairy Council — an organization that represents about 85 per cent of the province's dairy industries, and the Ontario ministry of colleges and universities. The milk industry branch of the Ontario ministry of agriculture and food helps publicize the program and provides instruction, while Canada Manpower and the workers' employers share program expenses.

"This program emphasizes practical experience," says O. R. Irvine, lecturer at the college, "so we hope it will turn out to be a big improvement over the dairy manufacturing course given annually at Kemptville until last spring. The enthusiasm the new training plan has already received indicates it is filling a definite need."

Thirty-four dairy plant workers attended the program's introductory session from March 3 to 21. They studied milk and cream testing, dairy products grading, lactic cultures, microbiology, and other related subjects. In the fall, after 40 to 60 hours of on-the-job instruction and 12 weeks of supervised practical experience, they will return to the college for specialized courses in either liquid milk processing, cheese manufacturing or the manufacture of butter and concentrated products (such as skim milk powder). These courses will last either two or three weeks.

DON'T WAIT!
"til your plants are down and your lawn is brown!
Scent-off
DOG & CAT REPELLENT

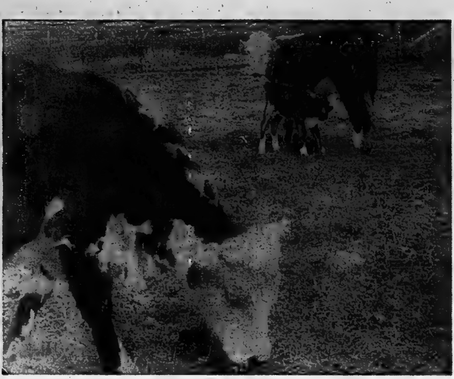

Sign of Spring

Spring is a time for trees to bud, grass to green, flowers to grow and calves to be born. In this photograph taken at a farm about one mile from Lonsdale, a new-born calf receives sustenance from its mother while Daddy (foreground) partakes of his own meal.

Trenton Bureau

Who will Operate Trenton Docks?

By AL ZABAS
Staff Reporter

Trenton council found itself staring into the teeth of a deadline this week and discovered it had little power to alter immediately a situation not of its making.

Four days before the navigation season opens on the Trent Canal and acts like a magnet to Ontario and American boaters, the town finds itself without someone to operate the federal government owned, but town controlled, docks in Trenton.

Tenders issued earlier this year proved barren of bids. The town is inevitably stuck. It's without a dock operator.

In other years, council has been able to round up someone to run the small concession stand, the gas pumps, and assist incoming boat owners. This year, it wasn't to be. And the influx of boaters is around the corner!

Complicating council's predicament are the new fees Ottawa plans to charge boaters using its wharf.

Setting aside opposition to the move, its implementation this year has been muddled badly by the federal government and forced Trenton to trouble itself to come up with some definitive word.

Neither council nor the Chamber of Commerce know officially that the wharfage will be levied. Of course both are vitally interested, but in this situation, mere victims of what appears to be Ottawa's confusion over its own regulations.

Now that Trenton's wharfinger has resigned, no one remains to charge the docking fees. No one knows clearly what steps the government plans or how those plans will be implemented.

In speaking to various federal officials last week, it seemed they weren't fully aware of their own course of action.

So what happens when irate boaters begin vocal complaints over the lack of expected services?

At present, little is known. Town officials are taking steps to ferret out Ottawa's intentions with the possibility in mind that Ottawa could take on some of the services formerly done by the town-hired dock operator.

An idea, broached by Mayor Bob Patrick this week, is a good one, as far as it goes. But it should go further.

Mayor Patrick suggested that only the pumps be rented to and run by any new federal employee placed at the docks to collect fees.

Perhaps the opposite should be proposed, specifically to the federal government. A joint agreement could provide for both collection of wharfage and normal dock operation by town workers.

The reasoning here is simple. Town clerk Aubrey Sharp has indicated that profits from dock operation in the past haven't warranted the expense of the operation.

He said town calculations — given labor costs in regular, overtime, and holiday pay for probable 12-hour days — prohibit Trenton from using its own employees to man the dock. Its simply too costly.

That's understandable. So why not negotiate to get Ottawa to subsidize the town the expense of manning the wharf with Trenton employees?

Town workers would collect federal wharfage. Manpower duplication would not be necessary. Council would not be forced to resort to guaranteeing any loss a private dock operator would suffer.

This way, the town would no longer face the almost yearly embarrassment of searching and perhaps again not finding, someone to run the docks. Ottawa would not need to worry over collection of its fees, a problem it seems it is now facing.

Both interests would be served with a minimum of the fuss and nonsense currently threatening an orderly opening of this year's boating season in Trenton.

Sadly, it is unlikely such an arrangement can be worked out quickly. As a result, town employees may end up operating the docks at least a part of the summer.

Picton Bureau

Mayor Wants End To Hot-Rodders

By MARG. HAYLOCK
Staff Reporter

PICTON — Picton mayor Donald King has called for a crackdown on speeders who squeal their tires and "burn rubber" on town streets.

This week he informed council he will not tolerate the reckless driver who is "plainly acting the fool."

Police chief Charles Fletcher has been advised by the mayor of the planned crackdown and mayor King suggests ample warning now has been issued to hot-rodders.

Mayor King stressed the police are willing to act on any public complaint of speedway hi-jinks if the caller provides a licence number.

The solution to Picton's problem with amateur Evel Knievels sounds simple. Its just a matter of drawing the line and taking a firm stand with the police alerted to jot down licence numbers.

How the householder rudely awakened by a drag strip in his front yard is expected to obtain the licence numbers was not mentioned.

Most hot-rodders seem to tramp the pedals in the wee hours, not at high noon when a plate number can be read.

The concerned citizen eager to report a violator may get his licence in broad daylight but how is this possible from a bedroom window long after dark?

One Picton merchant discussing the proposed crackdown this week observed any innocent by-stander observed by a hot rodder as he jots down a licence could be inviting unfriendly feedback.

It is not the citizen's role to organize as a highway patrol to run hot-rodders out of town.

The man on the street who does see a driver endangering others with speed does have an obligation to report him if he can get a licence number. He does not have a responsibility to maintain continuous vigilance for offenders, however.

Picton fair grounds is a turntable for two-thirds of Picton's fast wheeling, tire-squealing motorists with the Brewers' Retail parking lot a close runner-up.

Surely, police vigilance at these and other popular "tracks" would eliminate hotrodding there if continued on a regular basis.

Possibly, hot rodding at the fairgrounds could be eliminated if the grounds were closed off at night when all scheduled activities are ended. As it stands, the secluded grounds provides an open invitation to drivers with a six-pack and tire-squealers.

Picton's Main Street has several vacant gas stations where the nocturnal cruisers park nightly.

Four or five cars frequently are clustered on these lots with groups of young persons standing outside.

If these impromptu meets were dispersed possibly there would be less thoughtless driving on Main Street at night.

The gas station lots are not social clubs. To permit them to be used as a drive-in for the chronic cruisers is to encourage aimless driving.

If there is no loitering bylaw than can be enforced to break up the clusters of cars on the lots, then perhaps the owners of the vacant stations could be asked to fence them.

Also, if the hot rodders' fan clubs that so often sprawl in the doorways of Picton stores at night and on weekends could be disbanded through an anti — lo itering by — law, anti - loitering by-law, possibly the tire-squealers would cool it.

It isn't much fun to burn rubber if no one is watching.

Farm Gas Gadgets Must be Approved

Safe use of energy is the name of the game behind the Ontario Energy Act; it requires that all home, commercial, industrial and farm equipment and appliances that use natural gas or propane must be approved or certified by one of four testing agencies. Ontario Ministry of Agriculture and Food area co-ordinator R. S. Winslade explains that the Act also makes it illegal to offer for sale, to sell, lease, rent, buy or install such an appliance unless approved.

How do you recognize an approved or certified appliance? It will carry a seal of approval, provided by the Canadian Gas Association, the Canadian Standards Association or by the Underwriter's Laboratory of Canada. In a few cases, the Energy Safety Branch of the Ministry of Consumer and Commercial Relations issues its own label.

The next time you're shopping for a gas-, propane- or oil-fired appliance, whether it's a crop dryer, brooder, tobacco kiln dryer, carbon dioxide generator, home heating furnace, space heater, water heater, clothes dryer or kitchen range, etc., look for the seal of approval.

DRUG STORES OPEN
SUNDAY
TO 9:00 P.M.
BARTON'S PHARMACY
181 N. FRONT ST. DIAL [illegible]
KELLY'S DRUG STORE
411 BRIDGE ST. EAST DIAL [illegible]

ON MOTHER'S DAY, SUNDAY, MAY 11
TAKE "MOTHER"
TO THE
RED BARN®
DUNDAS ST. EAST — BELLEVILLE
NEXT TO THE BELLEVILLE PLAZA
CHICKEN DINNER
Reg. $1.85
Only....... $1.39
WITH EACH DINNER, YOU GET:
● 3 PIECES OF TENDER CHICKEN
● CRISP GOLDEN FRENCH FRIES
● TASTY COLE SLAW — YOU SAVE 46c

Farm and District

Insect Biological Control Is Effective but Limited

Take an insect that's not a serious problem in its native country because of natural controls, then introduce it accidentally into a country where these controls don't exist. The result: a field day for the insect and a serious economic problem to farmers.

"It's this type of situation that had taken hold of alfalfa crops across Ontario when the alfalfa weevil gained a foothold," says Dr. F.L. McEwen of the Department of Environmental Biology, Ontario Agricultural College. "Certainly there are pesticides to bring it under control, but pesticides are expensive and scientists are looking in other directions."

A great deal of interest in biological controls has been generated in the past 10 to 12 years and these are being evaluated, not only with regard to alfalfa, but many other agricultural crops too. Since many of the insect pests that researchers are dealing with have been introduced into Ontario, most of the predators must also be imported and tested for effectiveness and adaptability to Ontario conditions.

Perhaps one of the most successful biological control programs has been conducted against the alfalfa weevil. Over the past 10 to 15 years, about 20 different species of parasites have been evaluated; of these, only about four are able to survive under Ontario conditions. In co-operation with Agriculture Canada, OAC researchers released tiny wasp-like parasites from northern Europe in weevil-infested fields. The parasites have been so successful in establishing themselves and controlling weevils that pesticides aren't generally required.

While this approach is successful against alfalfa weevil, the techniques of biological controls vary according to the pest involved and the crop. For insect control in orchards, an integrated program is being explored to get the best of both worlds; selective pesticides spraying is practised when infestations require it, and predators and parasites are used to keep population down.

Onion maggot too is a particular problem for commercial growers in market gardening areas. If fields are not treated to control the maggots, growers face the risk of losing their entire crop. An experiment recently started on a section of Bradford Marsh near Cook Bay makes use of sterilized male onion maggot flies. These are released to mate with normal females, with the result being fewer fertilized eggs and onion maggot problems.

"The biological control project on onion maggot has received an enthusiastic response from growers," Dr. McEwen states. "It has the potential of better control than pesticides since the sterilized males will seek out and mate with the normal insects as they emerge in the fields."

While there are certain advantages to the use of biological controls, the OAC researcher points out that the concept will not work for every insect and every crop. In corn, for example, it was found that breeding for resistant varieties is the best way to control the European corn borer. It also takes time for parasites and predators to be cleared against the possibility of becoming a pest themselves.

"I don't see that there'll be a time when we won't have to use pesticides," concludes Dr. McEwen. "But by improving the biological controls we have and by finding others, we'll be able to continue to reduce the amount of pesticides needed to produce some of our agricultural crops."

Community Pastures Grow in Popularity

Nine ARDA community pastures consisting of 25,894 acres are supplying all or part of the pasture needs of many farmers in both Northern and Southern Ontario who find that they are unable to provide pasture on their own, farms and still carry an economical herd over winter.

"The Community Pasture Farm Program has been part of the Federal-Provincial ARDA Agreement in Ontario since ARDA was introduced in 1963 and its popularity increases each year," says H. F. Crown, director of the ARDA Branch of the Ontario ministry of agriculture and food.

In all cases, the land purchased for the ARDA community pastures was badly in need of renovation. Brush and thorn apple trees have been cleared off, old fencerows removed and stone piles buried. The pastures have been developed by reseeding to improved forage varieties to increase their productivity. Gains of beef cattle have been up to 300 pound per head per grazing season. Grazing fees have been approximately 12 cents per pound.

The Victoria County ARDA Pasture Farm is a typical example. Its 2,000 acres is composed of a wide variety of soil types ranging from sandhills to bare rock and from well-drained, high quality, agricultural land to wet areas swamp and bush. Karl Trebelco, Woodville, chairman of the committee responsible for managing the pasture has seen it develop over the past 10 years from providing grazing for 200 steers and 81 heifers consigned by 47 different owners to the point where in 1975 it is planning to accommodate 619 heifers and 202 steers consigned by 96 farmers.

The 821 animals accepted are less than half of the 2,125 head that 142 different farmers from the area requested to put on the pasture. The Victoria County ARDA Pasture Committee, composed of nine elected, interested persons, is responsible for planning the development of the pasture but much of its success is attributed to the conscientious work of the farm manager, Gordon Thornbury, Woodville, who daily keeps an eye on the cattle and sees to it that the farm work, as planned by the committee, is carried out.

"Development plans on most pasture farms are continuing," says Bruce Hodgins, ARDA's Rural Development Officer in Peterborough, "because there is a growing appreciation of the management of the pasture farms as well as recognition by most farmers that bird's-foot trefoil and timothy, the main forages used on renovated pasture fields, pack on the pounds."

Cheese Exchange

Following is a report of cheese sold on the Belleville Cheese Exchange Wednesday, May 7. Th next exchange will be held Wednesday, May 21 at 10:30 a.m.

Rounds - (90 Pounds)		
White:		
1st grade	829	$1.059-$1.063
2nd grade	33	.96
Colored:		
1st grade	443	$1.06
2nd grade	189	95.9-96.1
Total	1,494	
Average Price 94 & 93 Score		
White:	25,774	$1.06
Colored:	14,901	$1.063

Blocks - (42 Pounds)		
White:		
1st grade	3,652	$1.06
2nd grade	387	95-97.3
3rd grade	7	80
Colored:		
1st grade	7,065	$1.063
2nd grade	985	96-97.9
3rd grade	19	75
Total	12,915	
Average Price 94 & 93 Score		
White:	114,273	$1.06
Colored:	146,061	$1.063

Total weighted average: White: 140,147 lbs - $1.06; Colored: 163,672 lbs. - $1.063.

FRANK REALTOR

GRANT THOMPSON
For Complete
Real Estate Service
Call
962-9248
or
Direct Toronto Line
363-0774
303 NORTH FRONT ST.
BELLEVILLE

CHERNEY'S ANNOUNCES
THE
WINNERS
OF THEIR
Grand Opening Contest

Kroehler 2 Pc. Chesterfield Suite
R. A. Hughes, 12 [illegible] Dr., Peterboro
Deilcraft 3 pc. Bedroom Suite
Jean [illegible], 665 Alexander Crt., Peterboro
5 pc. CFM Modular Sectional
Mrs. E. Walsh, 353 Mark St., Peterboro
RCA XL100 17" Color T.V.
Mrs. R. L. McIntosh, 236 Parkhill Rd. W., Peterboro
Westinghouse 14 cu. ft. Refrigerator
Mrs. R. Orr, 116 Lansdowne St. W., Peterboro
Electrohome Stereo
Mrs. S. Cole, R.R. 10, Peterboro
Toshiba Microwave Oven
J. Jury, 165 [illegible] Rd., Peterboro
Lloyd's Stereo
Frank [illegible], 447 Bethune St., Peterboro
Philips Stereo
David J. Heffernan, 223 Lake St., Peterboro
Admiral Dishwasher
Mrs. Bessie Anderson, 393 Gilchrist St., Peterboro
Serta Perfect Sleeper Queen Size Unit
Wm. A. Taylor, 44 Elizabeth Cr., Belleville
G.S.W. Range
Mr. Harry Nichols, Ward St., Bridgenorth
Inglis Trash Masher
Ida Livingston, 136 [illegible] Ave., Peterboro
[illegible] Queen Size Unit
Mrs. Audrey Judge, R.R. 2, Peterboro
Shier Lounge Chair
Doreen Andrews, 122 Wallis Dr., Peterboro
Star 5 pc. Dinette
N. [illegible], R.R. 3, Cavan
Liberty 5 pc. Dinette
Dorothy Atkinson, 419 Romaine St., Peterboro
Simplicity Portable Dryer
M. H. Dowling, 17 Clergy St. W., Kingston
Vilas Rocker
Mrs. D. [illegible], 19 [illegible] Crt., Peterboro
Vilas Rocker
R. [illegible], 1120 Victory Dr., Peterboro
[illegible] Chair
Dorothy Bertrand, R.R. 1, Peterboro
Shier Rocker
Mrs. Lillian [illegible], R.R. 9, Peterboro
[illegible] 12 x 9 Rug
Andrey Harris, [illegible] Ford St., Peterboro
Armstrong 12 x 9 Rug
Mrs. T. Lyons, 45 Walter Cresc., Peterboro
[illegible] 12 x 9 Rug
[illegible], 375 Chesterfield Ave., Peterboro
Bigelow 12 x 9 Rug
Mrs. Laura Powell, R.R. 7, Peterboro
Hardings 12 x 9 Rug
Mrs. Lily [illegible], 8-121 Lingham St., Belleville
[illegible] 12 x 9 Rug
[illegible]
[illegible] 12 x 9 Rug
[illegible]
[illegible] 12 x 9 Rug
[illegible]
[illegible] 12 x 9 Rug
[illegible]
[illegible]
[illegible]
[illegible]
[illegible]
[illegible]
[illegible]
[illegible]
[illegible]
Cherney's
NORTH FRONT ST., SOUTH OF QUINTE MALL

The 30 Year War

Military and Political Strong Men of the PRG Begin to Emerge in Vietnam

By JOHN D. HARBRON

Foreign Affairs Analyst

Thomson News Service

Men who have fought 30 years to win a war and for a cause have to be taken very seriously, even if they are still unknown to us as personalities or as leaders.

The reference of course, is to the new leadership in South Vietnam, about to be called a people's revolutionary government by the leaders of the Provisional Revolutionary Government or the Viet Cong.

The scholars of Indochina as well as the American military intelligence services have known about them for many years, though in a sketchy fashion, since they had purposely sought anonymity in the ranks of the Viet Cong to protect relatives in South Vietnam from reprisal.

Now all this is over for these largely French-trained Indochinese intellectuals of Marxism and the far left. They are in power in Saigon. And the once seemingly impossible-to-conquer city and presidential palace are in their hands.

The likes of Nguyen Huu Tho, a native of Saigon and chairman of the PRG's Advisory Council, Huynh Tan Phat, president of the PRG and Phan van Cung, interior minister and one of Asia's toughest guerrilla fighters, will soon be familiar enough.

And we have seen the distaff side of the Viet Cong leadership close-up in the person of Mme. Nguyn Thi Binh, foreign minister of the PRG. She was in charge of the Viet Cong delegation during the long negotiations in Paris between 1970 and 1973.

As yet the first cabinet line-up of the PRG regime in Saigon has not been formalized. It is possible that General Tran Van Tra, who commanded the Viet Cong forces in the bitter Tet offensive of 1968, will have a major role.

The new junta in Saigon has announced he will be chairman of a new "military committee" to oversee security in that city and help return it to normalcy.

This assignment will be an indication of how ruthless or otherwise the new Viet Cong government will become. The Tet offensive was marked by mass executions of mayors, provincial officials and police working for the Saigon government in the captured villages and in the imperial city of Hue.

Americans and South Vietnamese saw General Tra at close quarters during the brief life of the Joint Military Commission in Saigon after the Paris truce of 1973 on which he sat as the Viet Cong representative.

The origins and early political life of all the PRG leaders are surprisingly familiar. They are all products of French institutions of the old Indochina, medical, law and engineering schools. Each made a personal decision to fight French colonialism, translated into their role against the wartime Japanese occupation of Indochina then continued in the struggle.

All of them worked with and knew the late North Vietnamese President Ho Chi Minh. His career was identical to theirs, except his early academic training was in France itself.

Not all members of the PG are Communists, some being members of left-wing but non-Marxist organizations, which probably explains why General Minh, the last president of the old South Vietnam but a moderate, could be in their first cabinet.

General Tra is also an associate and student of General Vo Nguyen Giap, North Vietnamese defence minister and the world's leading living guerrilla specialist.

Their departure from active political life in the south took place after 1954 and the formation of two new Vietnamese states, anti-Communist in the south, Communist in the north.

Mr. Tho, chairman of the PRG's advisory council was a practicing lawyer in Saigon and was arrested by the French as far back as 1950 for protesting the visit of a US naval unit.

Mr. Phat, president of the same Viet Cong body, was a well-known Saigon architect, also imprisoned by the French. He later went underground in the south to head the information operations of the predecessor organization to the Viet Cong called the Viet Minh.

Beneath these soon-to-be-prominent leaders are cadres of military and political officials who are already fanning out over the part of South Vietnam not taken already in the conquering sweep of early March and whose actions to "liberate" the villages and rural regions of the country will tell us whether the PRG in power will be humane or just another brutal South East Asian government.

"Reconciliation" is the word the PRG and its predecessor the NLF (National Liberation Front) have used for about 15 years and now both the North Vietnamese and their once jungle allies in the south the now all-powerful Viet Cong, have that chance.

Much has been said in the press about the end of a century of Western influence in Indochina. The fact is that influence remains strong in the French radical, left-wing university and professional personal histories of the new leaders.

Surely after three staggering decades of Vietnamese killing each other largely at the beck and call of outside great powers France, the USA, China and the USSR, they will want to rule with a humanitarian style. We will know their decision very soon.

The Intelligencer

Intelligencer Established 1834 — Ontario 1870

Published Daily by The Canadian Newspapers Company Limited

45 Bridge St East, Belleville, Ontario, Canada

GERALD A. MORTON - Publisher H. MYLES MORTON - General Manager

M. H. SWITZER, Managing Editor; W. L. B. McCULLAGH, Editorial Page Editor

E. J. WILLIAMS, Advertising Manager; B. S. LAVOIE, Circulation Manager

Family Life of P.M.

Margaret Trudeau foresees the day when she will go out to work and her husband, Prime Minister Trudeau will look after children, and home.

It is not an unrealistic projection of events for the Trudeaus. The difference in their ages, Mrs. Trudeau still in her twenties, her busy husband in his late fifties, and the fact Mrs. Trudeau's life is very circumscribed at present, suggests some such ultimate arrangement.

Meanwhile the overall cause of women was given another boost with the visit to CFB Trenton of Ontario Lieutenant-Governor Pauline McGibbon. The occasion was accorded still further significance with the presence of an honor guard of servicewomen.

It was a very smart turnout and one which must certainly have presaged an increasing role for women in the forces, and not forgetting the entry of women into the ranks of the RCMP.

With regard to women's role in society, Lt. Gov. McGibbon noted that "what had been conspicuously lacking is the equal opportunity to enable all women to compete with men in all phases of business, religion, education, government, arts and industry."

The point might be arguable in the context of education and the arts, in both of which women play a prominent role, but in general her contention is correct.

One possible criticism with regard to the Trenton event — those rifles with fixed bayonets. If memory serves, even the Israeli women soldiers — whose role in any event is primarily non-combat — do not sport honor guards so fully armed. Wouldn't they have looked even more effective as a women's honor guard, without such props?

Our Hungry Athletes

The Olympics.

On the one hand it is preparations being jeopardized once again by labor problems at the Montreal site. On the other, it is Canadian athletes in training trying to do their thing with only $50 a month assistance from the Government.

Unbelievably, the word being used is "malnutrition" in relation to their plight.

Parliamentarian and former skating star Otto Jelinek, noting other countries subsidize their athletes, predicts Canada will do worse in the Olympics than in the past and that was not very good.

Meanwhile, people are willing to spend $10 for Olympic lottery tickets in hopes of winning a million dollars, and there have been long queues at big city outlets for tickets.

While this indicates a surprising public interest in next year's Olympics, it also confirms the country's reputation as a nation of spectator-sport devotees, while our athletes-in-training are expected to give their all on a mere $50 a month.

As middle distance runner Abby Hoffman has said, some athletes cannot afford proper food or housing.

It's deplorable; perhaps if enough fuss is made Ottawa will come up with more. Our athletes can't train on funds that might buy baked beans rather than the steaks they will need. Not to mention the matter of accommodation and other needs.

Railroads Show Age

A recent CBS television program about the problems of the United States railroad network of Amtrak — from poor roadbeds and aging equipment to filthy car interiors — might have made Canadians feel a little smug.

Now Canadian Pacific chairman Ian Sinclair says the railway will "fall to pieces," as one report has it, the victim of shopworn trains and aging roadbeds, unless it can increase freight rates, dispense with passenger services and abandon branch lines.

Mr. Sinclair had some other observations that were an additional indictment of our time: not only is the company beset by government controls on freight rates, it has to contend also with escalating costs, "tough unions and lazy employees."

It is not a happy picture of things at CP Rail, but then it is a state of affairs that finds its counterpart in many another area of activity at various levels of government, business and industry today.

Time to Care

This has been Deaf Awareness Week and May as a whole is [illegible] and Speech Month.

It is an appropriate time to think of the special needs of those with hearing and speech disabilities. People in these categories must make special efforts, with professional help, to overcome, or to compensate for their handicaps.

The rest of us must be equally sensitive and understanding — unlike the situation described in a letter to Ann Landers. A person who works as a meat wrapper in a supermarket told of being snubbed by someone who thought a question addressed to the employee had been ignored, when in fact it had not been heard properly.

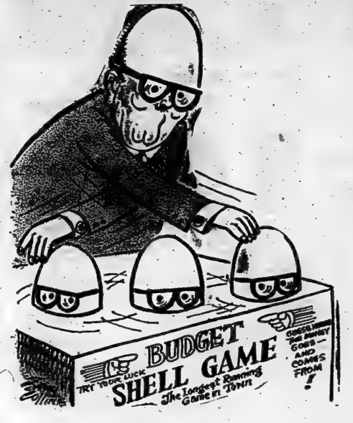

BUDGET
SHELL GAME
TRY YOUR LUCK
The Longest Running Game in Town
GUESS WHERE THE MONEY GOES — AND COMES FROM!

Youth and the Business World

By VINCENT EGAN

Business and Consumer Affairs Analyst

Thomson News Service

Of the thousands of young Canadians graduating from university this month and entering the labor force, a majority will start out with negative attitudes toward business.

That's the finding of a management consultant who specializes in the social environment of business.

J. Richard Finlay, president of Unimarc Consultants Ltd. of Toronto, found that 77 per cent of the students covered in a survey by his firm expressed a basically negative opinion of the over-all conduct and performance of the business community in Canada.

"In fact, 25 per cent of the students claimed to hold extremely negative views," Mr. Finlay said. "That is seven times the number who expressed an extremely favorable opinion."

His firm surveyed 800 students from eight major Ontario universities, while another 250 students took part in follow-up seminars that went into more detail about their opinion of business in Canada.

"While the survey was limited to Ontario campuses, the attitudes expressed probably are not very different from those of university students in the rest of the country," Mr. Finlay said.

This attitude threatens the survival of the business system over the next decade, he told a recent meeting of the Ontario division of the Canadian Manufacturers Association.

"Confidence by consumers in business is at an all time low."

While most of the students in the survey approved of the theory of free enterprise, 36 per cent nevertheless held the view that the profit motive in practice does more harm than good.

Some 38 per cent of the students said they strongly disapproved of the free-enterprise system.

Government, on the other hand, is popular on campus — because it provides so much public money to students in the form of grants and loans, Mr. Finlay believes.

The survey showed that when a student brought an anti-business attitude from high school, that attitude tended to become more negative throughout the years on campus.

But the views of the minority, who started out favorably disposed toward business, tended to remain fairly constant throughout the undergraduate period.

Mr. Finlay had some advice for business:

—Make a more imaginative effort to achieve public recognition of its voluntary financial support of community services.

—Take the initiative in recruiting high calibre graduates from a broader base of disciplines. Let them see that there are challenging careers in the business world as well as in politics, the bureaucracy and teaching.

—Supplement the traditional aid programs (scholarships and fellowships) with money for programs that reflect the social concerns of the students more directly.

Some broad new initiatives have been undertaken by business in recent months, including the establishment of the Canadian Foundation for Economic Education, to make teaching materials more readily available to educators.

A Winnipeg-based financial firm, Investors Group, is launching a series of newspaper advertisements to respond to the critics of business generally.

The generation gap between business and campus remains wide, and is probably getting wider.

Business people who tell themselves that this is a passing, youthful aberration may be ignoring a serious problem—one that could return to haunt them before long.

Looking Backward

GLEANINGS FROM OUR FILES OF BYGONE YEARS

20 YEARS AGO

May 10, 1955

A new uranium strike in the York River valley near Bancroft has aroused fresh enthusiasm for Hastings County's uranium possibilities. Geiger counter readings of the radio-activity in the ore samples, described as most encouraging, have started another uranium staking rush in North Hastings with some forty claims already registered. Veteran mining men have described ore samples taken from the new strike as a typical mixture of thorium and uranium of about the same order as Faraday Uranium Mine's ore. Samples are being assayed at present to determine the proportion of thorium and uranium in the ore. Chemical analysis of the ore is the clue to the significance of the strike. If the assay results prove favorable, claim holders hope to interest large companies in development work on the property.

30 YEARS AGO

May 10, 1945

Following receipt of the report on the proposed sewage disposal plant for this city, Mr. Storrie of Gore and Storrie, consulting engineers of Toronto, will be invited to Belleville to discuss the matter with members of city council and the utilities commission.

40 YEARS AGO

May 10, 1935

Canadian Industrial Alcohol Company, it was learned in official quarters recently, has concluded an agreement with Schenly Distillers, a major United States organization, for sale of 3,000,000 gallons of American type whiskey, which constitutes approximately one-half of the present inventory of the Canadian company. Canadian Industrial Alcohol has also concluded an agreement with the Old Tyme Distillery Company, a United States' concern, for delivery over six months of 250,000 gallons of whiskey. It is understood that a slight increase in staff at the Corbyville plant will be necessary to handle this order. Most of the three million gallons will be shipped in bulk but the smaller order may be bottled.

50 YEARS AGO

May 10, 1925

A 20 foot canoe formerly owned by the late Nathan Booth has been presented to the YMCA by his brother James R. Booth of Brooklyn and has been accepted by the Y. Board. The boat was on the bay on a trial trip on Saturday afternoon. It will be used by the Boy's Department and the Physical Department for overnight trips and for Saturdays and holidays. Belleville will be represented in the National Council in the future when at the annual Y. meeting on May 21, the new national constitution will be voted on.

LETTERS

Theatregoers Here Lucky

Editor,
The Intelligencer:

Just came back from a weekend in Ottawa. Saw a play at the National Arts Centre.

I thought it was second worst play I'd ever seen, boring, chaotic, excessive and unbelievable.

In the light of the morning after, I decided it was the first worst play I had ever seen.

Canadian writers — OK; all for experimentation and first try-outs, but not at $5.50 per ticket. The absolute worst production of Belleville Theatre Guild has never come close to disaster level.

The acting was superb (what a shame to act your heart out for such a vehicle) stage set and costumes perfection (big budget?) Disgusted, muttering audience.

This little town does great, like really great. I thought so before, but now I'm certain.

JO GRIEVE.

Communism and Revolution

Editor,
The Intelligencer::

In his editorial note to my letter the Editor did a fine job in presenting the cause of society's breakdown.

In the article from the Toronto Sun the Communist Rules for Revolution are "Corrupt the young" — we do a pretty fair job in this department. "Get them away from religion" — the churches do a fair job here. "Get them interested in sex" — they have always been interested. "Make them superficial" — the establishment takes care of that. "Destroy their ruggedness" — TV and our soft way of life looks after that. "Destroy the peoples faith in their natural leaders" — the leaders take care of this very well themselves every day of the week. "Always preach true democracy but seize power as fast and as ruthlessly as possible" — ask the Americans and the builders of the British Empire about this one. "By encouraging government extravagance" — do they need any encouragement? "Incite unnecessary strikes and encourage civil disorders" — the lead was just given by the government in this department — 33 per cent raise. "Cause breakdowns of the old moral virtues, honesty, sobriety, self-restraint, faith in the pledged word" — look to any of our elected representatives for the lead in these departments.

As I said before, the Communists need no help in destroying our society — we will do a complete job ourselves.

WILLIAM C. HOCKLEY.

Editor's note: And the Communists simply exploit it all, for their own ends.

And—An Australian View

Editor,
The Intelligencer:

A friend sent me your editorials, "The Other Half is Dying" and "The Debacle in Asia". Frankly, I'm astounded. I was not aware that any English-language newspaper gave a damn about the Communist rape of Viet Nam or the moral breakdown in Canada or anywhere else. Or perhaps in a decade of travel I have been reading the wrong papers.

In Australia the government is so enamored of the Commies here and abroad that they recognized the new Cambodian government before the old one finally quit. Needless to say they were fairly panting in anticipation of the collapse of Saigon. But in Aussieland only the old diggers remember 1942.

The media, principally the newspapers of the world, bear a full measure of collective responsibility (or irresponsibility) for the couldn't care less attitude you denigrate.

The demise of recent American foreign policy and the alacrity with which governments are recognizing the Communist regimes all over the world should bring home an old lesson to the new generation. It won't be the first time in history that the floodgates of freedom have been opened to the rushing tide of subversion. But this time around it could very well be the last.

RAY GROVES,
Brisbane,
Australia.

A Question of Proof

Editor,
The Intelligencer:

I have noticed a recent rash of editorials concerning Communism, and I would like to make some comments. First of all, you make numerous claims of Communists in the media, in our religious institutions and the like. However, every time you have little or no actual proof to back up your accusations. You have finally elucidated a little bit and told us that there are Communists in the CBC of all things! Let's have some evidence so that we can interpret these "Communistic" ideas for ourselves.

B.M. KARN.

Editor's note: One example, of many in recent years — from CBC news and public affairs programs — the big play given a demonstration outside the U.S. consulate in Toronto, featuring the crowd chanting "Ho Chi Minh", and an interview with the group's leader, following the U.S. withdrawal from Vietnam.

Bible Digest

by E. B. DEAN

"Preach the word, be urgent in season and out of season, convince, rebuke, and exhort, be unfailing in patience and in teaching. For the time is coming when people will not endure sound teaching, but having itching ears they will accumulate for themselves teachers to suit their own likings." 2 Timothy 4:2 3

Good preaching is just repeating what Jesus had to say and what He said, he will bless. It is too bad that the average minister today is made to feel that his job is to put something over or to see that everything goes off alright.

Sharing

Editor,
The Intelligencer:

In reply to the letter by "Unbrainwashed" concerning the so-called Communist influence in the schools, I wonder if the writer has ever realized that if the free enterprise system hadn't stripped our people of their right to share in its enormous wealth there wouldn't be any need for alternate political systems.

JOHN KIDD JR.

SUBSCRIPTION RATES

By carrier .... [illegible] weekly
Single Copy Rate 15c
By mail in Canada except where carrier delivery is available
One Year .... [illegible]
Six Months .... [illegible]
Three Months .... $ [illegible]
One Month .... $ [illegible]
Where carrier delivery is available
One Year .... [illegible]
Second Class Mail Registration No. 1774.

The Intelligencer is a member of Canadian Daily Newspaper Association, Canadian Press, The Audit Bureau of Circulations.

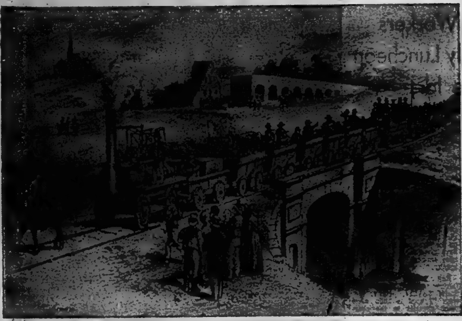

Steam Train Anniversary

This is a drawing by J. R. Brown of the opening of the Stockton and Darlington Railway in northeast England. Britain this year celebrates the 150th anniversary of the steam train (CP Photo)

Mountaineering Taught To Classes in Toronto

TORONTO (CP) — As the young men and women deftly inch down the vertical wall, suspended by ropes from a balcony, the scene resembles the action of daring cat thieves ready to pull a job.

The art of mountaineering is being taught to students of all ages. How to scale jagged rocks, descending a rock face and stopping a fall when the climber above plunges down the mountainside are all part of the class.

Brian Hibbert, David Moore and Orest Haras instruct in mountaineering courses in different schools. The first class started in suburban Etobicoke Collegiate in 1973. Since then, 400 budding mountaineers have been trained in the dangerous sport.

"Actually, mountaineering is 99-per-cent safe," said Brian Hibbert, 38, vice-principal of Hillcrest public school. "The one-per-cent hazard would be caused by either equipment failure or inexperience in using it."

Co-instructors Orest Haras and David Moore are both physical education teachers at Keiller Mackay Collegiate. The teachers show the different skills and safety techniques to the students. Students get additional lessons at Rattlesnake Point in neighboring Milton, scaling the rocks there.

Different class members had their own reasons for taking the course. Veteran mountaineers tell about their world above the world, a perilous perch between heaven and earth.

For students John Freer and Hugh Magill, it was the acceptance of a challenge in their 60s—a quest for an adventure that could not be found elsewhere in modern life.

A father and son were showing family togetherness in their joint enrolment. Kim Ricketts, 21, a student at University of Toronto, said about climbing:

"You can get into trouble very easily while climbing. That's why I'm taking this course."

When mountaineering courses were first offered, organizer Brian Hibbert noticed more males involved in the classes. Now, he said 40 per cent of the class are women and they may soon be in the majority.

Brian Hibbert said, "In the elementary stages of mountaineering, at least, women show a distinct superiority. The reason for this is our social philosophy. The male is supposed to be aggressive, stronger and always showing courage. In mountaineering, the male has more at stake and more to lose in self-esteem.

"Once he gets on a rock in a tough situation he can be ashamed to admit he is afraid and refuse to ask for help. Every good mountaineer knows fear. There is nothing wrong with that as long as it is controlled."

He finds women easier to instruct because they have superior balance and rhythm, two essential requirements in climbing.

"Without brute strength to fall back on, they have to rely on the skills that are basic to good body position and they think their way up."

The one thing to be afraid of in mountaineering, the instructors say, is to climb with someone who insists he is not afraid.

Scenery Is Grand For B. C. Prisoners

WILLIAM HEAD, B.C. (CP) — Devil's Island was never like this.

William Head Institution, a federal medium security prison opened in 1958, is located on a Vancouver Island peninsula about 30 miles from Victoria. With its seaside location and experiments in prison reform, it is a prison with a difference.

Off the 65-acre peninsula, there are migrating killer whales playing in the sea and frisky salmon waiting to be caught. The sunsets are stunning and four wild swans visit the chow line for handouts.

There is no pallor on the faces of the 150 prisoners during the summer. Weather conditions provide them with tans that would rival those on a Polynesian island.

William Head is experimenting with the co-operative concept of prison industry. A marketing association is selling handicrafts through a retail outlet in Victoria called Con-arts.

Proceeds from the co-operative venture will be divided between the co-operative and the prisoner with the prisoner's portion applied to reimburse his victim, to help support his family or to be saved for his release.

The prisoner at William Head has other opportunities to better himself. Last summer some prisoners went to Toba Inlet, on the coast of British Columbia, under an arrangement allowing them to receive standard pay for the forestry jobs they performed. It is hoped the program will continue this summer.

William Head still is a prison despite its scenic setting and its location helps with its security.

John Mulroney, the prison's director, said although the topography of the area makes it difficult to put a chain fence around the prison, the sea acts as a perimeter of security.

"It's a chilly body of water, the Strait of Juan de Fuca, and there are bad rip-tides on it," said Mr. Mulroney, although if a man were desperate enough he might make it across.

With its change to a medium-security institution from a minimum-security institution it is becoming even more of a prison that it was in 1958. Part of its chainlink fence now is topped by barbed wire.

Alberta Farms Will Employ 8,000 Youths

EDMONTON (CP) — The provincial agriculture department's summer farm employment program has set a goal of providing work on farms this summer for 8,000 Alberta youths.

Established in 1973, the program is designed to provide farmers with needed help and to enable young people to earn money for their education by giving them employment during the May-August period.

The department, in a news release, said it also will provide youths without previous farm experience with a chance to find out whether they would like to pursue further training in agriculture.

Applicants must be 16 or older but if they are under 18 they need parental consent. They must have lived in Alberta for the previous six-month period and be legally entitled to work in Canada. Prior to starting work they must attend a farm-safety orientation course provided by the department.

Farmers must be prepared to hire for not less than two weeks and are entitled to hire a son or daughter.

Wages are negotiated between the farmer and the employee and the province pays half the agreed monthly salary of $200 a month, whichever is less. The government also pays Canada Pension Plan and Unemployment Insurance Commission contributions.

Britain Is Now Celebrating 150th Anniversary of Trains

DARLINGTON, England (CP) — Britain this year celebrates the 150th anniversary on the steam train and many of the observations will be in northeast England where George Stephenson made it all possible.

Stephenson was a man whose faith in the future of railways was almost an obsession. He realized his dream Sept. 27, 1825, when he drove a locomotive through northeast colliery towns with 600 people crowded into open coal trucks behind him while thousands more lined the 21 ½-mile route to watch the birth of the railway.

Stephenson said afterwards "The sun is a source of power; coal is bottled sunshine."

That first journey was made with Locomotion, an engine with four four-foot-diameter wheels coupled together and driven by two vertical boilers working at 50 pounds pressure.

The route was from Shildon to Darlington and on to the former port of Stockton.

It took Locomotion just over two hours to complete the journey but less than five years later Stephenson's Rocket clocked 9 miles an hour in the selections for the best engine for the Birmingham-to-Manchester line.

This year the three towns, Shildon, Darlington and Stockton, will be the main centres of the festivities, but other towns throughout the north of England will also be helping to commemorate the historic day.

Exhibitions are planned for June to September, culminating in a massive banquet at Stockton on the anniversary day itself, close to where a similar banquet rounded off the days events in 1825.

Dilapidated buildings connected with the first railway line are being restored. The cottage of Timothy Hackworth, a railway pioneer, is being opened as a small museum at Shildon and the last remaining buildings of the original Shildon Soho works of the Darlington and Stockton Railway will house one of his famous engines, Brady II.

A major collection of locomotives and rolling stock will be displayed at the British Rail car works at Shildon with selected engines working on steam each day of the week. British Rail's campanologists will give a bell-ringing performance and a Railway Queen will be crowned.

Darlington's North Road Station is being restored to house a regional museum and particular attention is being paid to detail because 1975 is also European Architectural Heritage Year. Hopes are high that Locomotion and the Darlington-Bhailt Derwent engines will be available for display there during the festivities.

Stockton is staging a display of industrial locomotives on various working gauges and it is possible that narrow gauge working engines will be included. The world's first railway ticket office—which was in that town—will be open to visitors who will also be able to see the Darlington and Stockton rail trackbed on its original alignment in the grounds of Preston Park.

During three weeks of concentrated celebrations one of the most exciting exhibits will be the priceless solid silver model of Locomotion, its tender and directors' coach.

The model is owned by the Queen Mother, having been presented to her and her late husband — afterwards King George VI—at centenary celebrations in 1925. And she has lent it to the Bowes Museum, Barnard Castle, northern England, to be displayed until next summer. During the festivities it will be on display at Shildon, Darlington and Stockton for a week in each case.

As part of the celebrations in other areas of the north of England, the Laing Art Gallery at Newcastle-upon-Tyne will stage an exhibition of the life and work of George Stephenson.

The national rilway museum at York will open during 1975 as a centre where railway enthusiasts can browse over many types of exhibits. And railway enthusiasts are also hoping that by midsummer a 13-mile stretch of railway line through the North Tyne Valley between Haltwhistle and Alston will be open for steam trains.

The North Yorkshire Moors Railway, which runs from Pickering to Grosmont, is to get a Black Five—the only engine of its kind built with a Stephenson outside-link motion. It will be named George Stephenson at the 150th anniversary celebrations—a tribute to the man whose perseverance in believing in "bottled sunshine" helped to bring the world's transport systems to where they are today.

Librarian Teachers To Train

SHEFFIELD, England (CP) — Teachers of library and information science from many countries will attend an international summer school on advanced information work in Sheffield this summer.

The school will be held from July 6 to 26 and will conclude with a fourth week in London. Up to 25 students, chosen from more than 150 applicants, will come from Africa, India, Latin America, the Middle and Far East, Greece, Turkey, Poland and Algeria.

The summer school will be financed by a $25,000 grant from UNESCO, supplemented by the British Council, the United States Council on Library Resources and other national and international agencies.

The school will be directed by Prof. W. L. Saunders, director of the University of Sheffield's postgraduate school of librarianship and information science, and the teaching will be carried out by five members of his staff.

The course will introduce teachers of library and information science from various countries to advanced methods and new techniques in information retrieval, computer techniques and management.

Rolufs Record Sale
Large Quantity
NOW ½ PRICE
SOME 1/3 OFF
Clearing - 45 R.P.M. @ 3 for 29c
1 WEEK ONLY
Rolufs MUSIC CENTRE
962-6161

UAP ASSOCIATE
BELSEY AND TRICE
AUTOMOTIVE LTD.
82 HARRIET ST., BELLEVILLE, ONT.
TEL: 962-4591
YORK ST., PICTON TEL: 476-6723
We're Celebrating
Our 3rd Anniversary
AND WE'RE PROUD TO BE PART OF THE GROWING QUINTE AND SURROUNDING AREA
DISTRIBUTORS OF AUTOMOTIVE PARTS — EQUIPMENT — TOOLS — PAINT — ACCESSORIES
ALSO DATSUN - TOYOTA PARTS - IMPORTED FROM JAPAN
SERVING THE AUTOMOTIVE - FARM - INDUSTRIAL TRADE IN BELLEVILLE & SURROUNDING AREAS
FRANK BELSEY – RON TRICE
30,000 PARTS AS CLOSE AS YOUR TELEPHONE

There's a great deal to Britain in April and May.

Britain has everything you could ask for in a European holiday. Especially now. When Britain's spring is fast becoming summer, sterling exchange rates stretch your spending money, and special, low "shoulder" airfares are in effect. From now till May 31, our 22-45 Day Economy Excursion fare is a super bargain. $340* return from Montreal to London or Manchester. And even less to Glasgow. We can put you up at a fine London hotel room including Continental breakfast for as little as $12† a day. And, for as little as $52.50 a week, we can send you off in your own rental car with unlimited mileage, for all the sightseeing you'd like. There's a great, great deal to Britain in April and May. And all you have to do to get it is see your British Airways travel agent. But make it soon.

LONDON RETURN
$340
British Airways has a way.
*Only $15 more for weekend travel either way. †Per person based on double occupancy.

ARMSTRONG TRAVEL AGENCY
27 ELGIN ST., TRENTON
PHONE 392-9201

davison & davison travel
962-3404
188 FRONT ST. BELLEVILLE

Envoy Travel Ltd.
183 MAIN ST., PICTON
PHONE 476-3030

Quinte's Isle Travel
268 MAIN ST., PICTON
PHONE 476-5963

Rawson Travel Service
BELLEVILLE PLAZA
968-5559

Rolufs Travel Centre
962-9201
227 FRONT ST. BELLEVILLE

Superior Scenics

See the Great Lakes at their greatest. Head for the clear blue skies and tremendous vistas where the True North begins.

Follow the Circle Route coastal highway 17 around Lake Superior. Take in Kakabeka Falls—the Niagara of the North. Ride the lift car to the look-out over Thunder Bay. Snap the family amid the colour of history in the re-making at Fort William, rendezvous point of the Voyageurs. See the Sleeping Giant, the Ouimet and Agawa Canyons. Witness the grandeur of Algoma country, inspiration to generations of Canadian artists.

While you're in the area you might want to contact one of the local air services to fly you in a bush plane to places no one's ever been before.

Wherever you wander, the raw beauty and warm welcome of the North await you. Consult your local travel agent or auto club for information about motorcoach tours, or even motor home rentals.

Ontario/Canada
For information write: Adventure Vacations, Dept. S.S., Queen's Park, Toronto, M7A 2E5

The Consumer

Sharon Airhart

100 Good Ways To Save Money

Clean the inside of your furnace now and next year you can save about 10 per cent of your annual heating cost. That's just one of 100 amazing facts you'll learn from "100 ways to save energy and money in the home," a free, 100 — page booklet published by Energy, Mines and Resources Canada.

The useful booklet will tell you how to use a plastic sandwich bag and a hanger to determine where your windows need caulking. It will tell you how to fix a leaky faucet, and how much that dripping hot water faucet costs you each year. It will even prove that a long hot shower costs less than a bath.

You'll learn that your electric clothes dryer costs $21.15 a year to operate but that your sewing machine only costs about 34 cents. The iron costs $2.82 to run every year but the electric clock only costs 42 cents.

Did you know that there's no use in preheating your oven if food will cook more than an hour? Or that you can turn off the heat 30 minutes before a roast is done and there will be enough heat to finish the job?

Best of all, the book explains why you should save energy and other resources — not just what it will do for your own pocket but what it can do for the country's future.

* * *

For your free copy of this book, write 100 ways, Box 3500, Station C, Ottawa, Ontario, K1Y 4G1.

One for the Now-I've-Heard Everything-Department:

The Beef Information Centre in Toronto is offering something new I gift certificates. thing new in gift certificates for beef which can be redeemed at your retail outlet. Complete with a picture of a gift-wrapped roast, the certificate is designed for giving on Father's Day.

* * *

It's expected to warm right up to 27 degrees today and

if that still makes your head swim, here's more bad news. Metric-haters can prepare for more confusion as precipitation reports — snow and rain — are given in metric units after September. Canadian hospitals, which began the conversion years ago, will be completely metrified by next month.

Next year, car speedometers, sugar packages and reports of atmospheric pressure will all be metrically measured.

Farmers can look forward to conversion beginning in the grain industry February 1, 1977.

Prepackaged fruits and vegetables will be sold in metric units by 1978 and retail food store scales will be converted by July 1978.

By 1980, it will be all over and by 1981, I'll bet, you won't even remember how the old system worked.

UCW Hears Korean Missionary

The spring executive meeting of the Belleville presbyterial, United Church Women was held recently at Frankford United Church.

More than 130 women attended the meeting chaired by Jeanne Williams.

Rev. W. Herbert and Mrs. Jean Beach were special guests.

At the meeting, Olive Payton reported on a stewardship seminar and a worship service was conducted by Margaret Thompson. It depicted the work and progress of women's organizations in the 50 year history of the United Church.

Rev. Walter Beecham, a Korean missionary, spoke at the meeting and showed slides of the progress in that country during the last 20 years.

Social Notes

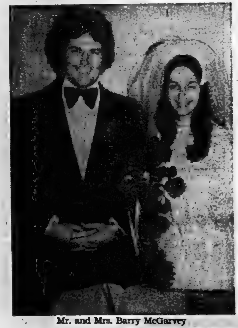

Mr. and Mrs. Barry McGarvey

Pigden — Burke

Janet Grace Burke and John Edward Pigden were united in marriage April 26 at St. Columba Presbyterian Church in an afternoon ceremony.

The bride is the daughter of Mr. and Mrs. John J. Burke; the groom is the son of Mr. and Mrs. Norman Pigden.

The Rev. David Murphy officiated.

Given in marriage by her father, the bride wore a crepe gown with high neckline and trimmed in lace and seed pearls. She wore a two tier veil with lace trim caught in a headpiece of lace and ribbon. She carried a bouquet of red roses and white stephanotis.

Mary Hawkins was maid of honor in a pink flocked dress; she carried a nosegay of white mums. Other attendants were Jennifer Hamilton and Catharine Pigden who were dressed in green.

Best man was Glenn Ellis, assisted by ushers Norman Pigden, Jr. and Neal Burke.

A dinner reception was held at the Quinte Hotel.

The couple resides in Belleville.

McGarvey — Lott

Elizabeth Rosanne Lott and Barry Frederick McGarvey exchanged wedding vows April 26 at Holloway Street United Church.

The bride is the daughter of Mr. and Mrs. Elvin Lott; the groom is the son of Mr. and Mrs. Fred McGarvey.

Rev. J. Kellogg officiated.

Given in marriage by her father, the bride wore a gown of polyester organza with an empire waist and wedding band collar trimmed with daisy edging. Her three-tier wedding veil featured a matching headpiece. She carried American Beauty roses.

The bride's sister, Carol Dennis, was matron of honor in a mint gown with matching hooded jacket. She carried yellow mums. Brenda Wood, Janet Barron and Jean Lott, the other attendants, wore yellow. Carrie McGarvey was flower girl.

Wayne McGarvey, the groom's brother, was best man assisted by ushers Rick Dennis, Ron Lott and Marc LaCombe.

A dinner and dance was held at the Elk's Hall. A wedding trip to Niagara Falls followed.

The couple resides at 431 Bridge St. E.

Mr. and Mrs. John F. Murphy and Mr. and Mrs. Lewis R. Kline of Belleville are pleased to announce the forthcoming marriage of their children, Mary Jo-Anne and Robert Thomas. The wedding will take place on Saturday, June 7, at 3:30 p.m. in St. Joseph's Catholic Church, Belleville.

Community Workers Hold Monthly Luncheon To Exchange Ideas

For about a year, the city's leading social workers have been gathering once a month for sandwiches, cookies and most of all, communication.

Known as the WHERE luncheon group — Well-being, Health, Education, Recreation, Employees — the 30 persons who attend are representatives of institutions and agencies from the public health unit to the Ontario Provincial Police, the Hastings County Board of Education to the Children's Aid Society.

The luncheon group was the 1960 brainchild of Family and Childrens Services director Bruce Kerr. After many successful years of operation it faded only to be revived last year as a service of United Community Services under executive director Gordon Mullin.

Each month, one of the agencies represented presents a program on its service to the community. This month, for example, Belleville's police chief Douglas Crosbie spoke about the police department.

New social workers or educators in the community are introduced and while lunch is being served, people exchange information and ideas.

Norah Cunningham of the Hastings and Prince Edward County Health Unit says "You get to meet people this way; they're more than just a voice on the phone. These luncheons have given us a great insight into services in the community."

Reg Tucker, director of Hastings County Family and Social Services, puts it this way: "I want to know what other agencies in the community are doing. It's important that we all understand these things.

"I learn something at every meeting — and because we're able to learn it helps our own clients."

Mr. and Mrs. John Pigden

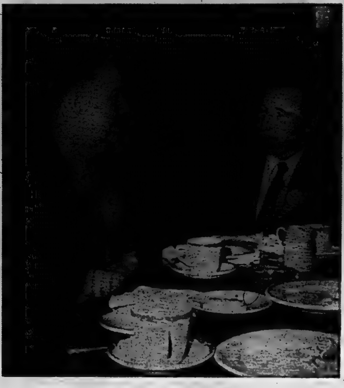

Lunch and Conversation

Rev. David Murphy, of United Community Services, chats with Belleville Police Chief Douglas Crosbie. Chief Crosbie was guest speaker at the monthly lunch meeting of WHERE — a group of community workers in the education, health, recreation and social welfare field.

'Police Must Have Co-operation'

"We make house calls," says Belleville Police Chief Douglas Crosbie.

Chief Crosbie was addressing the monthly luncheon meeting of WHERE, a group of education, social, health and recreation workers.

He told the group that the police departments close contact with the public — "we're on duty 24 hours a day, 7 days a week" — makes it natural for the force to become involved in community work.

"I think its important to get into the schools, for example, to let kids see we're human if nothing else," he said.

Chief Crosbie said that the department investigated 17,010 occurrences last year, 25 per cent of which were criminal in nature.

The balance were service calls — hotel and domestic disturbances, landlord and tenant disputes, noisy parties."

He explained that the Belleville department has a full time strength of 71 persons in field operations and the services branch along with 10 civilian employees. He said the city is divided into four patrol areas by the river and railway tracks.

"Since 1960 there has been an 11,000 per cent increase in the incidence of wilful damage in Belleville," Chief Crosbie said.

"Slowly but surely, we're heading the way of the United States." He said there was a 16.8 per cent increase in crime in the city "and in five to 10 years we'll be as bad as the United States unless something is done."

Chief Crosbie recommended the government have a "long look at preventive measures."

Specific measures the chief recommended included more treatment centers for alcoholics and more half way houses for criminals.

And, he added, help from the community is necessary.

"Wilful damage must be seen by someone as its happening," he said. "You can keep adding policemen to the force all the time but you're not going to decrease crime unless you get the co-operation of the public."

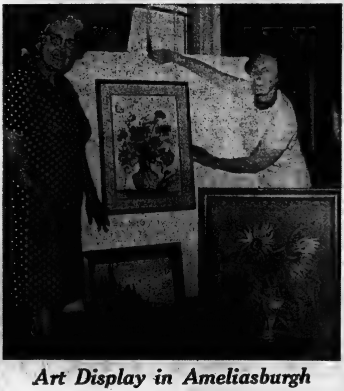

Art Display in Ameliasburgh

Setting up paintings in preparation for an exhibit in the Ameliasburgh Municipal Hall, Florence Lennox assists Donnah Cameron, whose 44 night school students are showing their work Saturday, 7-10 p.m. and Sunday, 3-4:30 p.m. The classes, in oil, watercolor and pen and ink, have been given in the Rednersville Public School during the winter for the Prince Edward County Board of Education. The art display is free, and refreshments will be served.

NOTICE

ONTARIO HOME RENEWAL PROGRAM

The City's application for a Provincial Government Grant under the above Program has now been approved and applications are now invited from homeowners wishing to take part in the Program.

The prime objective of the Program is the repair of faulty structural and sanitary conditions and the upgrading of the plumbing, heating and electrical systems of residences.

Interested homeowners may obtain details and Loan Applications from the Switchboard at City Hall.

W. C. Purcell, P. Eng.,
City Manager

LADIES'
ELECTROLYSIS

Avoid shaving, tweezing or use of depilatories. Have eyebrows styled and unwanted hair removed PERMANENTLY and SAFELY by electrolysis. Established in business for 40 years with Physicians recommendations. For free consultation and information call collect.

HARRISON SALON
KINGSTON, ONT.
542-5595

FUR
storage
cleaning
repairs
962-4911
Woodley
273 Front St.

TRENTON DENTURE CLINIC
23 Dundas St. W., Trenton
Leonhard Hoecker, D.T.
Complete Denture Service
PHONE 392-2900
Member of The Denturist Society of Ontario

GARMENT
STORAGE
Insured — Moth-Free
at
Advance Cleaners
962-4955

Armstrong
Floor Fashion
Centre
— VISIT —
BELLEVILLE
BROADLOOM
191 COLEMAN ST.
(Corner Bridge St. West)
PHONE 962-6405

20% OFF
ON ALL
- DRY CLEANING
- RUG CLEANING
- DRAPERY CLEANING
CASH and CARRY
PHONE
966-5033
CALL US TODAY!
TIP TOP
CLEANERS
18 STATION ST.
BELLEVILLE

JUST ARRIVED?

We've no red carpet to roll out; no brass band to serenade you. But we can help you with names and locations of schools, lists of community facilities, shopping information and all the other things you'll want to know about your new home town. A Welcome Wagon hostess will visit at your convenience to provide all this and gifts as well.

It's all yours—free—for a telephone call to Welcome Wagon at 962-2250

Welcome Wagon

Spend a great vacation... without spending a lot of money.

Most Canadians know us for the great shopping they've found here. With our impressive downtown, 9 shopping centers and our new Syracuse Mall, it's understandable. But there's a lot more to a vacation in Syracuse than shopping:

- over 3000 modern hotel-motel rooms
- superb dining
- vibrant nightlife
- 22 golf courses
- International baseball
- Everson Museum of Art
- 2 race tracks
- 5 colleges

...to name a few.

For a pleasant vacation, think of Syracuse. You won't travel as far, but you'll enjoy it more. Write for our free booklet: Convention & Visitors Bureau, 1700 Mony Plaza, Syracuse, New York 13202 U.S.A.

Syracuse.
Canada's Favorite American City.

Grace Hartman

She Battles for Equality on Economic Front

OTTAWA (CP) — Grace Hartman seems to be a friendly, youngish grandmother with an easy laugh and eyes that dance behind thick-rimmed spectacles.

She is all of those things, her colleagues say. By fall, she is also likely to be the leader of one of the country's largest, most diverse and aggressive unions—the 210,000-member Canadian Union of Public Employees (CUPE).

Mrs. Hartman, 56, is as ardent a feminist as she is a trade unionist. Now secretary-treasurer of a union that includes university professors and municipal workers, school janitors and hospital aides, she is already a pioneer—one of the few women to win high rank in the male-dominated labor movement.

Her union involvement dates back to 1954 when she began work as a secretary in the Metropolitan Toronto borough of North York and soon found herself on the executive of her local.

Almost immediately there were situations that set her apart from most of her union colleagues.

Mrs. Hartman was chosen as the first female delegate to the Metropolitan Toronto CUPE council.

"That produced an interesting reaction," she said. "The guys there said 'Aha, we have to finish our meeting here tonight, we can't adjourn to the pub.'"

She also recalls that women did not go far in the work force. Those were the days when jobs could be posted as male or female.

"I applied for one job that was posted for a male. I was doing part of the job and knew I could handle it. The only other candidate for the job was a male and I had three or four years' seniority over him.

"They eventually declared they knew that if I didn't get it I would put up a real fight."

Those experiences helped convince her that the battle for equality of the sexes lies on the economic front.

"More women are recognizing this and realizing that they can't sit back and wait for someone else to fight their battle for them. They have to go out and do it themselves.

"The big fight has to be around equal pay for work of equal value and the closer we come to winning that—we're a long way from it yet—the more progress we make. Once they win the economic battles the other ones will be easier to fight because I think they will fight with greater confidence."

Although there are equal-pay laws, Mrs. Hartman is skeptical of their success.

"In some places they get around that by calling one job a heavy cleaner's job and a light cleaner and so forth. I'd like to bet there are men who could handle the light-cleaner job better than the heavy cleaner and vice versa for women.

"It's all right to have the legislation, but if you don't police it sometimes it is pretty ineffective."

The problem is that there are too few inspectors to enforce the laws. "And a great many women have not yet realized that there is legislation on their side."

Besides holding the second-highest rank in CUPE behind long-term president Stan Little, who retires next fall, she is president of the national action committee on the status of women and a member of the federal Status of Women Council.

It is perhaps no coincidence that Shirley Carr, the first woman ever elected to the top rank of the Canadian Labor Congress, is also a CUPE member. Mrs. Carr is an executive vice-president of the congress.

"I would say without fear of contradiction that we've done more in the way of pushing our women forward, pushing our members and convincing them to take an active part, than other unions," Mrs. Hartman said. About 44 per is female.

"I've met a lot of women in other unions who have been appointed to high positions, but not elected."

CUPE has begun a program aimed at eliminating discrimination in the work place. A "sex discrimination check list" advises male and female employees to check for biases in wages, entrance tests, hiring policies, classification, training, promotion and other job-related matters.

But Mrs. Hartman conceded that CUPE has not yet fully eliminated biases within its own ranks.

"There are people around who don't think a woman should be in this position," she said. "Probably someone will run against me because they don't believe a woman should be president."

There are only four women among 17 members on the CUPE national executive, a figure far out of proportion to the female membership.

"We have to remember that unions were predominantly male organizations for about 100 years because there was no organization into the occupational areas where women predominated." This has changed with organization in the government, education and hospital sectors.

Mrs. Hartman is said by union staff to be a demanding leader whose tendency in decision-making is to ask: "What does this mean to the local union?"

"She is strong on the person-to-person level.

"Once the leadership of a union loses touch with the membership we're in trouble, because if you don't know what they're talking about or what concerns them then I don't think you can effectively serve them."

She lists greater involvement in the community, with poverty groups, native people's organizations, improved housing and medical services as areas in which CUPE should be more concerned.

"I'd like to see the union become more politically active, to use the clout we have to bring about legislative changes that will help others."

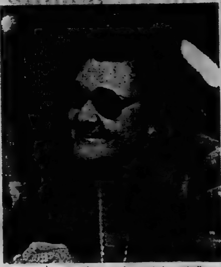

Grace Hartman, 56, is as ardent a feminist as she is a trade unionist. She is secretary-treasurer of the Canadian Union of Public Employees. By fall, she is likely to be the leader of the country's most diverse and aggressive unions made up of university professors, municipal workers, school janitors and hospital aides. (CP Photo)

Theatre Grant

HALIFAX (CP) — Theatre Antigonish of Nova Scotia has become the first children's theatre group to qualify for grants from a special fund set up by the Canada Council and administered by Theatre Canada. The grant is for $500.

INTELLIGENCER PHOTOGRAPHS
May be Purchased
5x7 Prints
$2.33 Taxes Incl.
8x10 Prints
$2.66 Taxes Incl.
PHOTOGRAPHIC DEPARTMENT
Please include publishing date with orders and if to be mailed so state necessary postage.

TO GO INTO FUR STORAGE
"Hollanderizing"
Repairs
962-4375 968-8422
Ashley FURS
CUSTOM FURRIERS
222 Front St. 223 Coleman St.
BELLEVILLE, ONTARIO

Doris Clark

Imagination Cures Boredom

What bores you? If you are blessed with good imagination and curiosity to match, you are unlikely to be bored by any circumstances because you have the ability to rise above your environs.

Conversely, if you are completely unimaginative you are unlikely to be bored by routine movements or drab surroundings. Dogs, cats, goldfish and bovines have little sense of time-lapse, being content to eat, sleep, and procreate. They require no horse or soap opera, or head shrinkery.

It is the broad middle group of people who seek escape from boredom. They are usually unable to create stimulating diversions themselves, and so have to depend on escape entrepreneurs to provide something. Where there is a TV blackout, or a trip is washed out, there is anguish.

Lack of social involvement is also a boredom factor. A person who has no contact with one or more clubs and associations that make up a community may lack stimulus, even the stimulation of getting mad at the clique that's running the drive for butterfly wings.

Boredom has to be seen as a problem known to every stage of life. In the industrial world many boring jobs have been automated, but many are still left. We must face the fact that some jobs will always be boring to some — and not always because of the job, but often because of the job holder's quirks.

Imaginative people will be impatient with the easily bored ones. Let there will always be those who need escape devices — fitted to individual requirements.

Meantime; the boredom factor is a big part of our lives. It is the hidden item in too many strike actions. If you can evaluate your own boredom factor your value-judgment will be enhanced.

- Robert Ludwig, President,
Non-Smokers' Association.

Might even be the gremlin which pushes the bored one into reaching for those coffin-nails, Bob!

Classroom — Game Teaches Kids Being Different Isn't Bad

MADISON, Wis. (AP) — The teacher holds out two packages to her first-grade class. One is neat and brightly wrapped, the other dirty and sloppily wrapped.

"One for me and one for you," she tells the students. "Which one do you want?"

And unanimously, the children pick the pretty package. They are dismayed upon opening it to find dirt, ashes and broken glass.

Inside the teacher's dirty package is candy.

"Now that shows you you can't tell what things are like on the inside just by looking at the outside," she says. "It's the same way with people."

The demonstration is part of an innovative "individual differences" program that Madison school human relations co-ordinator Marlene Cummings has developed to put an early end to young discriminatory ideas that too often fester into adult bigotry.

"The goal is to help children understand and respect the differences in others and themselves," said Mrs. Cummings, whose new program is being used in kindergarten and first and second grades.

She said it seems to be working because teachers report far fewer incidents involving name-calling and other youthful harassments.

By conducting exhaustive tests and interviews with children, Mrs. Cummings identified what types of "differences" mean the most to children. From there, she developed a training course to show teachers how to handle stereotyping and discrimination among youngsters. "It was amazing but the children we tested thought native Americans were the least American and least human of all," she said. "They see all these things on TV about Indians scalping and burning, and they can't get them out of their minds."

She said children also show strong prejudices against anyone different, including retarded, physically handicapped, poor, fat, skinny and minority children.

The thrust of the program, through classroom activities and displays, is that everyone is different in some way, and the difference is nothing to be ashamed of or ridiculed.

Cummings said the anti-discrimination indoctrination also extends to prejudices against girls and children with emotional problems.

"There's a lot of sexism in the first grade," she said. "For instance, Indian girls are not as bad as boys, because they just take care of babies and don't hurt anyone, and fat boys aren't as bad as fat girls because the fat boys can be fullbacks. It's part of the whole beauty thing."

She said 70 per cent of the parents of the 400 children in the program this year have attended workshops to help them cope with juvenile discrimination at home.

"Not one parent has expressed any misgivings about the program," said Mrs. Cummings. "They know what it's like to be ridiculed, too."

Other activities in the class include stories by teachers and bulletin board figures symbolizing both biased and unbiased attitudes. Teachers also help children to pronounce different types of religions.

"We just want them to have some familiarity with the different religions so that they at least don't think Muslim is a disease," said Mrs. Cummings.

"We're not teaching them one thing is right and another is wrong. We just want to show them that being different isn't necessarily bad."

Disruption A First

OTTAWA (CP) — For the first time in the history of Canadian Parliament, the House of Commons had to adjourn five years ago this month, on May 11, 1970, when 30 women chained themselves in seats in the House creating a disturbance. The women were protesting Canada's abortion laws and were participating in an abortion caravan.

'Survival Food' For Disasters

TORONTO (CP) — An atmosphere of fear pervades the premises of Toronto's first doomsday store, which specializes in "disaster" foods.

Vic Vacirca and Steve Lerner, co-owners of Canadian Dehydrated Foods Ltd., opened the store to provide food to sustain victims of strikes and layoffs, floods, crop shortages, or the ultimate nuclear holocaust.

They don't mind trading on customers' fears to get them to buy the survival packages which can be purchased in three-month, 12-month or 15-month units.

The food, which the two men say has a shelf life of 18 to 20 years, is sold in nutritionally balanced units. A three-months' supply for one adult costs $180, a year's supply is $430 and a deluxe 15-month supply goes for $545.

The diet goes from beans to bananas to bouillon, but instead of strictly soybean-based "meat" Mr. Vacirca and Mr. Lerner are also offering freeze-dried filet mignon, pork chops and cooked chicken.

Also included in the package is a five-gallon can of water and purification tablets.

The idea is catching on. A second survival food store is scheduled to open here in a few weeks.

PEAS IN A POD

Norma Stead, F.R.I.

Is it necessary for homes to be "all the same"? Not on your life. Even in a subdivision, the homes take on an individual look as soon as the owners take over.

Builders today are accused of using little imagination. They build for the market but try to vary their plans to escape uniformity. The builders of yesteryear, while actually custom building, tended to build one or, at the most two basic plans, they were familiar with and adding only customizing features.

"But they had character", you say. Yes, but, that character has evolved with the owners' taste in landscaping and changes over the years.

And so today — let's forget what the model name or number was — already the newer home has a personality of its own — stark modern as a back drop for beautiful painting or traditionally as a show case for our Collectors.

GUARANTY TRUST
REALTOR

Ann Landers

When Does Friendship Turn to Martyrdom?

Dear Ann Landers: I am such a nervous wreck I can barely hold this pen. You can see how shaky my handwriting is. I just spent one hour and 10 minutes on the phone. I didn't say 10 words. This elderly friend of mine talked the whole time. She was giving me holy h—for not coming to see her in four days. The fact that I spend at least 45 minutes on the telephone with her every day didn't mean a thing.

Does age give people the right to demand they be catered to? True, we've been friends for many years but I'm sick of her unceasing demands, terrible temper, endless prattle, malicious gossip and finally her self-pity, which drives me up the wall.

This woman is not ill. She has money. She can do a great many things others her age cannot do, but she just loves to run me ragged. I feel sorry for her because I am her only friend. The others have all had it up to here and decided to let her wallow—alone.

Should I drop her—or go on being a martyr and consider it my cross to bear? What would YOU do?—Bugged

Dear B.: I'm not you and you aren't me. Only YOU know the depths of your need for martyrdom.

Your friend (?) is not going to change. It's up to you to decide how much more punishment you want—or need.

Dear Ann Landers: I'm a 17-year-old high school junior who must be told if I'm right or wrong.

I had an operation on my ears last year. They used to stick out like loving-cup handles. A plastic surgeon did a very good job of cutting the cords in back and now my ears look normal—close to my head.

Mom just loves to show people pictures of me, the way I looked before. I hate it when she does this. She says: "Everyone in town has known you since you were a little boy, so what's wrong with it?" I STILL don't like it, Ann. Should Mom stop or not?—New Me

Dear New: It's quite understandable that Mom's before-and-after caper would make you uncomfortable, and she should respect your wishes. I'm with you, pal.

Dear Ann Landers: I am a 14-year-old girl with a 7-year-old problem. My little sister. She is driving me insane. My parents don't know what to do with her.

Laura picks up the second phone whenever I talk to a friend. She says terrible things just to embarrass me. She hides my clothes and books. Once she took my best friend's rings off the wash basin. I pleaded for two hours before she gave them back.

Dad says what Laura needs is a daily thrashing. Mom thinks counselling might help. Are all 7-year-olds like this? Will Laura grow out of it? The thought that my little sister might need professional help scares me to death. What should be done?—Lyndfield Sister

Dear Sis: One of the problems is that your parents can't agree on what should be done about that child. She has learned to "divide and conquer." Moreover, Laura has discovered she can be the centre of attention if she misbehaves. Often young children act up because they'd rather be punished than ignored.

I suggest counselling—for Laura and your parents. They need to learn where THEY fit into the picture.

Feminists Claim Media Often Sensational, Silly

WINNIPEG (CP) — Sensationalism and distortion in the established news media are among the indirect reasons for formation of the Feminist News Service, says regional representative Pat Atnikov. "They capitalized on insipid, silly things such as bra-burning as examples of what women's liberation stands for," she said in an interview.

"It goes much deeper than that. There are so many issues affecting women today that women have no knowledge of."

At a news conference in Winnipeg, about 30 delegates from women's groups across Canada announced formation of a monthly, bilingual news packet concerned entirely with women's issues. Scheduled for debut May 20, it will include literature, poetry, graphics, photographs, hard news and editorials, all written and compiled by Canadian feminists.

As one of eight or nine regional representatives, Ms. Atnikov will assemble and co-ordinate feminist news in her area and file it to Waterloo, Ont., where it will be edited and distributed to women's groups, individuals and news gathering organizations.

"Part of the job will be to inform other women's groups of our services, encouraging them to write things that pertain to what they think is important to women."

Ms. Atnikov said the service, which will rely solely on subscriptions, will provide a faster and more efficient means of communicating women's news than the traditional news media.

"Newspapers can't devote enough time and space to go into depth on women's issues. But it's improving, due mainly to a lot of fine women working in some women's media areas.

"The important reason we got together is to inform women that the feminist movement is nationwide. The Feminist News Service grew out of a recognition that many women felt isolated from the women's liberation movement."

Ms. Atnikov said a communication network will enable women to be aware of feminist activities throughout Canada, and thus avoid a duplication of collective efforts.

"A movement without communication is a movement without power."

She said the women's liberation movement has made significant strides to improve women's place in society since the late 1960s, but she is critical of newspapers' attitude toward feminism during that period.

"For a while, women's lib was hot news and then sort of dropped. But the movement itself is still going on. You don't get flashy headlines, but an incredible amount is happening."

Ms. Atnikov does not view the proclamation of 1975 as International Women's Year by the United Nations as a major step for the cause of feminism.

"A lot of women felt it was a token gesture. A lot of the budget went to an American advertising company to develop a campaign and making 'Why Not?' buttons instead of using the money to help women facing hardships. To think that so much money went to an advertising firm and conferences while important issues facing women are at a basic standstill."

Lack of funds is one of the major hurdles the Feminist News Service will have to overcome. Ms. Atnikov said the service has no money at present, and all contributors are volunteers except for chief coordinator Kate Middleton in Waterloo Ont.

BEDDING PLANTS
AT
Weese's Greenhouse
R.R. 7, Belleville
(South of Old Picton Rd.)
966-5353

DISPLAY & BAZAAR NIGHT
Quinte Secondary School
WEDNESDAY, MAY 14
7:30 - 10:00 P.M.
Features a variety of Student Displays and Bazaar Items

Strand's
Mediterranean Cruise
Casablanca. Tangier. Tunis. Palermo.
Rome. Cannes. Majorca. Malaga.
From $639.00*
Airfare included
* [illegible]

Just imagine... two weeks aboard the magnificent "DELPHI", a comfortable cabin, fully air conditioned, with private facilities. Super food – choice of menus with breakfast, lunch and dinner all included. During the day sun soak by the pool, or join in the deck games. Going ashore? Strand provides optional excursions to help make the most of your time.

Contact:
Rawson Travel Service
BELLEVILLE PLAZA 968-5559

Only a well designed, well built mattress can give you a good night's rest.
The Perfect Sleeper®
by Serta features the exclusive Back-Up® Support System for the firm yet comfortable support you need, night after night, year after year.

TWINEDGE® DESIGN
Provides extra surface support right out to the edges. Expands the comfort area to give you 20% more usable sleeping space.

SYNCHROFLEX COILS
Six-turn tempered-steel hour-glass coil springs give gently at first then become firmer as pressure increases, for proper support.

SERTALINER CONSTRUCTION
Locked-in ribbon steel bands distribute your weight uniformly over the coils for firm and comfortable body support.

COIL-OVER-COIL SUPPORT
Matched foundation works coil-over-coil with the mattress for firm support without hardness. Adds to total comfort and durability of the set.

LATERAL BAND DESIGN
Special lateral steel bands across the center third of the foundation provide all-important, mid-mattress support for maximum comfort.

DEEP QUILTED COVER
The beautiful damask cover is quilted to layers of Sertafoam for the ultimate in luxurious sleeping comfort.

TWIN SIZE ea. pc.	FULL SIZE ea. pc.	QUEEN SIZE 2-pc. set
$109.95	$129.95	$329.95

Cherney's
NORTH FRONT ST., SOUTH OF QUINTE MALL
SHOP THURS. & FRI. 'TIL 9 P.M.

Shunned by Mennonite Church Man Sues in Pennsylvania

PHILADELPHIA (AP) — "We hope to grow potatoes this year."

Robert Bear, 45-year-old Mennonite farmer in Cumberland County, Pa., shyly apologized for using "we" instead of "I."

"I lived alone for five years until I married, and 'we' isn't nearly as lonely as 'I,'" he explained.

Bear described himself as a lonely man today, lonely because he is ostracized. His wife of 15 years and his six children have left his 400-acre farm; his neighbors will have nothing to do with him, and his ordeal has caused him to neglect his profitable farm work, he said.

He is the object of shunning, a practice of the Reformed Mennonite Church, which estimates it has 600 members in the United States and Canada. Bear was a member until his excommunication in June, 1972.

The church, in what it says is a command "based on love," ordered its members in 1972 to sever all relationships with Bear. Even his wife, Gale Bear, obeyed the order under threat of her own excommunication.

"She says I'm repulsive," Bear lamented.

Bear, in his enforced solitude, is fighting back. This spring's potato planting may be delayed because he is busy with a suit filed against the church in the Pennsylvania Supreme Court, and with a book he has written about his gruesome punishment.

Bear was excommunicated for publicly criticizing church doctrine. He also criticized two church bishops, one of whom, Glenn Gross, is his brother-in-law.

"I accused a bishop of out-and-out lying," he said. Bear accused his brother-in-law of giving communion to two church members who had sinned and then denying he had done so.

Bear said he also broke with the church's strict stand on other religions. "According to church doctrine, they are the one true church. They expected me to walk out along with other church members at the funeral of a friend who had another minister of another belief.

"They said they would excommunicate a Reformed Mennonite if he didn't refuse to hear that minister, to go into another room while he speaks.

"I thought they weren't pure enough for anything like that."

Last Dec. 2, Bear asked the state Supreme Court to overturn a lower-court ruling which permits the Reformed Mennonites to shun him.

He said the punishment has destroyed his marriage because his wife cannot tolerate his presence, alienated his children through his wife's scorn for him, and ruined his business because his hired hand of 10 years, another Reformed Mennonite, refused to work for him.

Lawyers for the church argued in court that the state could not interfere with the excommunication of a church member accused of heresy. Bear's lawyers contended that shunning "exceeds the bounds of social order and morality and constitutional protection."

Bear said the command was issued before he was given a chance for a bearing or due process under the 14th Amendment.

The Supreme Court took the case under advisement.

Until December, 1974, Bear lived apart from his family in a trailer less than a mile from his farmhouse. He saw his six children twice a week. Then Mrs. Bear took them away to live with her mother.

"They don't care to see me. They don't need to obey the shunning order (only adult members of the Mennonite sect need heed the bishops' order) but my wife said in front of the children she wouldn't ever believe anything I said.

"They can't see any end to this. And they stick to the church pretty much, I believe."

The Reformed Mennonite movement broke away from the Mennonite Church in 1812 because it objected to changes in practices that had existed since the church was founded in [illegible]. Reformed Mennonite theology is based on literal translation of the New Testament.

Some members still wear 19th-century clothing.

Excommunication or shunning is frequent among Reformed Mennonites. There are five or more a year sometimes, but Bear is the first to challenge the practice in the courts. Shunning was one of the practices Reformed Mennonites insisted upon maintaining when the sect was formed.

Glenn Gross grows vegetables, tends a nursery and serves as one of the sect's nine bishops.

"If Robert were to repent, he could return to the church," Gross said. "The ban is intended to help a person see his error."

But Bear is not interested in returning to the church.

"They weren't being honest and I didn't believe in their doctrine. If they weren't breaking up a family the corruption wouldn't matter to me but I want to expose them. This will be the last family they destroy."

Bear has hired lawyers and a public relations firm to publicize his case. His book, Delivered Unto Satan, came out in January. Bear published it himself.

He said that if the state Supreme Court decides in his favor, the church will "take a martyr stance," claiming interference with freedom of religion.

Gross said he is worried neither about the book nor the coming court decision.

"When the whole truth is exposed or revealed, people see it isn't entirely as it has been publicized. The Scriptures teach us to believe in God. We want to believe in God. We want to believe in the powers that be, but if our beliefs are judged 'unconstitutional, we would have to follow Christ."

"A year or so ago, I said I would move away if I lost my court case but the situation has changed. Since my wife and children went away, it's been such a relief not to have that burden of the closest people to you thinking so evil of you."

"I really would have to consider carefully if I would leave now. This is where I've lived all my life."

Bear said most shunned Mennonites accept their lot as just punishment because they believe the church doctrine.

"Every member knows that shunning is a certain punishment and they are afraid to step out of line."

Incomparable Legacy Bequeathed by Wesley

by

Dr. Gordon C. Smyth

One night in 1709, a gang of ruffians set fire to a thatched cottage in Epworth, England, where the vicar lay sleeping. Rev. Samuel Wesley and members of his family escaped in their night-shirts.

But five-year-old John got left behin[illegible] the rush. A valiant [illegible] rescued him. When he [illegible] restored to his mother's arms, Susannah uttered prophetic words that echoed Amos 4:11, 'See; is not this a brand plucked from the burning?'

In due course, John Wesley was a graduate from Christ Church College, Oxford, and became his father's curate. After two years, he returned to the university to take up duties as a Fellow in Lincoln College.

The name "Methodist" was a sarcastic barb aimed at early participants in the movement started that year (1729) by Wesley, involving strict rules of daily study, worship and service to the city's poor.

When, in 1735, a clergyman was wanted to go to Georgia in order to convert Indians and regulate the religious life of colonists, John Wesley responded. After several years, he went home to England, deeming his mission a failure.

On the historic night of May 24, 1738, he went to a Moravian meeting in Aldersgate Street, London. He listened to the reading of Martin Luther's preface to the Epistle to the Romans. "I felt", he wrote later, "my heart strangely warmed. I felt I did trust in Christ, Christ alone, for salvation; and an assurance was given to me that he had taken away my sins." That evening was the watershed in his life.

John Wesley became the busiest man in the realm. He traveled more than 250,000 miles, mostly on horseback, and preached more than 40,000 times. Although he made about $100,000 from his publications, in 1791 he left less than $50.

But he bequeathed to posterity an incomparable legacy. The spiritual awakening that he caused affected the nation widely and deeply. The Christian conscience that he aroused abolished the institution of slavery in England and its colonies, without bloodshed, and inspired movements associated with the names of John Howard, Florence Nightingale, and William Booth.

Were John Wesley here today, I am sure that he would have no blessing for revivalists taking the public for $100 million a year, just to buy TV time.

I am of the opinion that he would not applaud Rex Humbard's announcement that he presides over "the largest television network in the world." I cannot imagine him nodding in approval when Oral Roberts says, "Something GOOD is going to happen to YOU!"

No doubt Wesley would use the media to best advantage. You would see a man of God in the kind of cassock he wore wherever he preached the Gospel, a learned man, a man with a heart on fire to enlist you for the renewal of the church in which you were raised, in a costly mission on behalf of the skeptical or destitute, offering you the joy of a great Companion and the strength of a wonderful Redeemer.

"Sing to The Lord"

A SPECIAL CHORAL SERVICE

presented by

Belleville Choral Society

DIRECTOR MURRAY IRWIN

Bridge St. United Church

Belleville

Sunday, May 11th

8:00 p.m.

Guest Solist:

Christopher Tracey

Offering to initiate "MUSIC FUND" for St. Thomas' Anglican Church

Organist: S. Alec Gordon

An Evening of Inspiration through music.

Christian Science Society

(A branch of The Mother Church The First Church of Christ, Scientist, in Boston, Massachusetts)

132 Foster Avenue
Belleville

SUNDAY SERVICE
11:00 a.m.
SUNDAY SCHOOL
11:00 a.m.
TESTIMONIAL MEETING
4th Wednesday of each month at 8:00 p.m.

ALL ARE WELCOME

The Salvation Army

188 Victoria Ave. at Chatham Street

Corps Officers:
CAPTAIN and MRS. R. SLOUS
Songster Leader, J. HATFIELD
Bandmaster: G. GRAINGER

YOU ARE INVITED TO WORSHIP WITH US SUNDAY, MAY 11th

9:45 a.m.—SUNDAY SCHOOL
11:00 a.m.—FAMILY WORSHIP SERVICE
7:00 p.m.—EVANGELISTIC SERVICE
Tuesday, 7:00 p.m.—BIBLE STUDY
8:00 p.m.—Ladies Home League Meeting

YOU'LL FIND AN ACTIVITY FOR ALL THE FAMILY AT THE ARMY

Let The Bible Speak

EACH SUNDAY
CONCERNED CHRISTIANS MEET
in the KIWANIS CENTRE, BELLEVILLE
118 Dundas Street East

10:15 a.m.—BIBLE STUDY
11:00 a.m.—SINGING, PRAYERS, MEMORIAL SERVICE AND DISCOURSE

COME - HEAR - DISCUSS - QUESTION

Home bible study courses available.
For information phone 968-9386
Mailing address: P.O. Box 1064 Belleville

THE CHURCH OF CHRIST WELCOMES YOU

BELLEVILLE ALLIANCE CHURCH
33 W. Moira St.
SERVICES:
Sunday
11:00 a.m. and 7:30 p.m.
Church School - 9:45 a.m.
Tues., 7:30 p.m.—BIBLE STUDY —A.Y.F.
Pastors: REV. S. TILLEY
R. BASSINGTHWAIGHTE

PARKDALE BAPTIST CHURCH

84 SIDNEY STREET
BELLEVILLE, ONT.
REV. RON SCHINDEL, B.Th.
Organist MRS. MARION FOSTER
PHONE 968-[illegible]

9:45 a.m.—BIBLE SCHOOL
11:00 a.m.—MOTHER'S DAY SPECIAL
7:00 p.m.—FELLOWSHIP HOUR "PERFECTING HOLINESS"

Affiliated with Fellowship of Evangelical Baptist Churches in Canada

---

STANDARD CHURCH

Coleman St. Near Footbridge
PASTOR REV. S. WOOD
48 MURNEY ST.

11:00 a.m.—MORNING WORSHIP
10:00 a.m.—SUNDAY SCHOOL
7:30 p.m.—EVENING SERVICE
8:00 p.m.—Thursday — Prayer Meeting

The Anglican Church of Canada

ST. THOMAS' CHURCH

[illegible] — [illegible]
CORNER OF CHURCH AND BRIDGE STS
CANON PETER M. TETT, B.A., B.D., Rector
Organist: Mr. Donald W. Davenport

SUNDAY, MAY 11th

8:00 a.m.—HOLY COMMUNION IN ST. AGNES' CHAPEL
9:15 a.m.—HOLY COMMUNION AT ST. PAUL'S
10:30 a.m.—MORNING PRAYER IN THE PARISH HALL
Sunday School: All Departments Will Meet in Parish Hall
Wednesday: HOLY COMMUNION IN ST. AGNES' CHAPEL, 10:00 a.m.

NEWCOMERS TO THE CITY ARE INVITED TO MAKE ST. THOMAS THEIR CHURCH HOME

CHRIST CHURCH

CORNER OF COLEMAN AND CATHERINE STS. (at the footbridge)
CANON R. B. DESLOGE WRIGHT, LsT., Rector
REV. J. R. UTTLEY, B.Sc., A.R.C.O., Assistant
HERBERT CICERI, Organist & Choirmaster

SUNDAY, MAY 11th

8:00 a.m.—HOLY COMMUNION
11:00 a.m.—MATINS, Baptism, Church School, Nursery
Guest Preacher: ARCHDEACON A. S. McCONNELL
7:00 p.m.—EVENING PRAYER, Preacher, David Wright
WEDNESDAY — 10:15 a.m. — HOLY COMMUNION

VISITORS AND NEW MEMBERS WELCOME

ST. MARGARET'S-on-the-HILL

ORIOLE PARK AVENUE
REV. VIRGIL F. EARLE
Organist: MR. FRANK K. MARTIN

SUNDAY, MAY 11th

8:30 a.m.—HOLY COMMUNION
10:30 a.m.—MORNING SERVICE AND SUNDAY SCHOOL (HOLY COMMUNION FIRST SUNDAY OF THE MONTH)
Wednesday, 7:00 p.m.—HOLY COMMUNION

WE WELCOME NEW FAMILIES TO OUR PARISH

CALVARY TEMPLE

PENTECOSTAL ASSEMBLIES OF CANADA
93 DUNDAS ST. E., BELLEVILLE
REV. C. K. BENN, Pastor
D. OGBORNE, Organist

Preaching Christ as Saviour; Healer; Holy Ghost Baptizer and Coming Again.

MOTHER'S DAY, SUNDAY, MAY 11th

10:00 a.m.—BIBLE HOUR for the Family. All Mothers honored! Spring Crusade. Lesson: TRUST IN THE LORD.

11:00 a.m.—WORSHIP. "MOTHER".

6:30 p.m.—Prayer Meeting

7:00 p.m.—GOSPEL RALLY with Special Singing and Music. Pastor's Message, "THE BELIEVER'S GLORIFIED BODY!" Bring a Friend to hear the Word of God.

Tuesday to Friday, 10:00 a.m.—Prayer Meetings
Wednesday, 7:30 p.m.—FAMILY NIGHT
DIAL-A-MESSAGE, 968-6030, A Jiffy Sermon!

BUILD YOUR LIFE AND HOME WITH US ON THE OPEN BIBLE.

The Presbyterian Church in Canada

Centennial Year June 1974 - June 1975
Belleville Congregations —

ST. ANDREW'S CHURCH SINCE 1831

Church Street at Victoria Ave.
Minister: REV. A. L. SUTHERLAND, B.A.
Organist and Choir Director: Mr. Rudolf Heijdens, B.A.

11:00 a.m.—CENTENNIAL BIRTHDAY AND FAMILY SUNDAY

Everyone Welcome.

ST. COLUMBA SINCE 1959

Corner Bridge Street and Farley Avenue
Minister: REV. D. MURPHY, B.A., B.D., M.Th.

9:00 a.m.—FAMILY BREAKFAST
11:00 a.m.—CHRISTIAN FAMILY DAY SERVICE

BETHEL CHAPEL

Church and Station Streets
Opposite the Federal Building

9:30 a.m.—THE LORD'S SUPPER
11:00 a.m.—FAMILY BIBLE HOUR and Sunday School Classes
Message: "GOD'S CARE FOR US"
7:00 p.m.—GOSPEL SERVICE
Message: "THE TROUBLED WATERS"
Robert G. Dempster preaching at both services
Wednesday, 7:30 p.m.—Prayer and Bible Study

A WELCOME FOR YOU AT BETHEL CHAPEL

Centennial Free Methodist Church

137 Avondale Rd.
PASTOR — REV. LORNE C. BALL
SUNDAY SCHOOL — 10:00 A.M.
SUNDAY SERVICES 11:00 a.m. and 7:00 p.m.
The Light and Life Hour, every Sunday at 9:00 a.m. over radio CKLC, dial 1380.
EVERYONE WELCOME

The United Church of Canada

RIGHT REVEREND WILBUR K. HOWARD B.A., D.D.
Moderator
Rev. George M. Richardson, B.A., B.D.
President, Bay of Quinte Conference
Rev. Robert F. Sherwin, B.A., B.D.
Chairman, Belleville Presbytery

Bridge Street United Church

Corner Bridge and Church Streets
Rev. George K. Ward, B.A., B.D., Minister
Miss May Sanders, Deaconess
Robert Reid, Choir Director
S. Alec Gordon, Organist

CHRISTIAN FAMILY SUNDAY, MAY 11th

CHURCH SCHOOL

11:00 a.m.—Crib Room, Nursery, Kindergarten. All other Departments of the Church will attend the Morning Service

CHURCH WORSHIP

11:00 a.m.—PUBLIC WORSHIP AND SACRAMENT OF BAPTISM
Sermon: "RELIGION AND HOME LIFE"
8:00 p.m.—The Belleville Choral Society will present a Special Choral Service "Sing to The Lord". Offering for St. Thomas' Anglican Church Music Fund.

ALL ARE CORDIALLY INVITED.

TABERNACLE UNITED CHURCH

305 CHURCH STREET
Minister: REV. J. LESLIE DEAN, B.Th.
Director of Music: Mr. Robert Johnston

SUNDAY, MAY 11th
CHRISTIAN FAMILY SUNDAY
SACRAMENT OF CHRISTIAN BAPTISM

CHURCH WORSHIP

11:00 a.m.—Speaker: Mr. Wayne Kleinstenber
Topic: "THE FAMILY: SERVING THE SEVENTIES"

ALL ARE CORDIALLY INVITED

Car parking in Tabernacle's large parking lot on John Street behind the church.

HOLLOWAY ST. UNITED CHURCH

CORNER DUNBAR AND HOLLOWAY STREETS
Minister: REV. J. C. KELLOGG, STM
Organist and Choir Director: Mr. John Hutchinson

SUNDAY, MAY 11th

9:30 a.m.—Junior and Intermediate Sunday School
11:00 a.m.—Primary, Kindergarten and Nursery
11:00 a.m.—Christian Family Day, Sacrament of Baptism
Sermon: "WHAT DO WE BELIEVE ABOUT (S) THE HOME"
12:30 p.m.—Roast Beef Dinner served by AOTS Club

ALL WELCOME

EASTMINSTER UNITED CHURCH

HERCHIMER AVENUE AT BRIDGE STREET
Minister: REVEREND ALEXANDER McDOWELL, B.Th.
Organist and Choir Director: Mrs. C. R. Fletcher, B.A.

SUNDAY, MAY 11th

11:00 a.m.—MORNING WORSHIP
Sacrament of Baptism

CHURCH SCHOOL

11:00 a.m.—Kindergarten and Nursery

COMMUNION IN THE CHAPEL AT 7:15 AND 8:00 P.M.

COLLEGE HILL UNITED CHURCH

NORTH PARK STREET JUST NORTH OF COLLEGE
REV. ROY E. VESSEY, B.A., B.D., Minister
Organist Mr. Paul Coughlan
Choir Leader - Mr. Don Dake

SUNDAY, MAY 11th

10:30 a.m.—CHRISTIAN FAMILY SUNDAY

CHURCH SCHOOL
Nursery Care Provided

ALL WELCOME

Baptist Churches

MEMBERS OF THE BAPTIST CONVENTION OF ONTARIO AND QUEBEC AND THE BAPTIST FEDERATION OF CANADA

Victoria Avenue Baptist Church

Corner of Victoria Ave., and Pinnacle Street
Rev. J. C. MacFarlane
Organist Mrs. N. Smith
Choir Director Mr. N. Smith

9:45 a.m.—CHURCH SCHOOL
11:00 a.m.—CHRISTIAN BAPTISM
Saturday, 2 p.m.—Chinese Christian Fellowship

Emmanuel Baptist Church

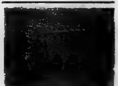

68 Rollins Dr.
Next to Y.M.C.A.

9:45 a.m.—CHURCH SCHOOL
11:00 a.m.—WORSHIP SERVICE
TUESDAY, MAY 6th — Induction Service
Rev. Fred O. Knutson

ALL INVITED

The Wesleyan Methodist Church

Everett and Henry

Minister:
REVEREND F. S. IRISH, B.A.
Organist Mrs. Alison Bisholy
Church: 962-1570
Parsonage: 962-[illegible]

SUNDAY, MAY 11th

11:00 a.m.—A MOTHER'S SON'S FAITH
7:30 p.m.—THE TRUST THAT OVERCOMES FEAR

ANNIVERSARY SERVICE: JUNE 6, 7, 8, WITH DR. PAUL KINDSCHI

SUNDAY SCHOOL — For Everyone at 9:45 a.m.

Parks, Recreation Take Biggest Cuts in City Hall Budget

The budgets for Belleville parks and recreation took the heaviest losses Friday in council's battle to hold the line on the city's 1975 current budget.

Both departments had $25,000 chopped from their budgets — marking the only substantial budget changes made by council during six hours of wading through the 84-page document.

The city parks drew the heaviest fire in discussions — a budget that had already been trimmed by more than $10,000 by city manager Wilbur Purcell.

The budget reflected a $126,000 increase over 1974 for a total budget allowance of more than $500,000.

'Can we afford to spend this much more on parks this year?" queried Ald. Joe Cox.

Parks board chairman Paul Russell explained "We've really been hit by inflation and labor increases." This budget was the first to include union rates for parks staff. He also explained the board is committed to work on the west river bank park and improvements to the Alemite ball field.

After an initial vote which lost calling for a $30,000 cut, the second motion for $25,000 was carried.

Appropriate cuts in the budget to trim the $25,000 has been left in the hands of the parks board.

Recreation, working with an initial budget proposal of $668,444 also took a $25,000 cut bringing its budget to $643,444.

"We're happy with the budget," said Ald. George Zegouras, chairman of the recreation committee. "Council made some constructive comments.

Council disagreed with one recommendation forwarded by the city manager that $38,000 for Memorial Arena renovations be removed from the budget.

"It was important that we get the work on the arena canteen completed," said Ald. Zegouras. It has been on the books for more than a year.

Commenting on the parks and recreation discussion, Ald. Ben Corke said, "parks and recreation are the two favorite targets of every alderman".

The Intelligencer

BELLEVILLE, ONTARIO, SATURDAY, MAY 10, 1975

Council Holds Tax Raise To Four Mill Increase

By COLIN BRUCE
Staff Reporter

Belleville home owners will pay an average of $40 more in residential taxes this year — the result of a six-hour city budget session in which council authorized a four-mill increase of which only 1.7 mills is attributed to increased municipal spending.

The remaining 2.7 mills — the lion's share of the tax hike — comes as the result of a 12 per cent increase in public school board spending.

The average individual increase is calculated on one mill raising approximately $10 from an individual tax payer with the city's average assessment figured at $10,000.

Separate school supporters will feel a 3.7 mill hike meaning $37 more taxes this year.

While the $13.5 million current budget marks a 13.7 per cent increase over last year, city manager Wilbur Purcell chief architect of the budget, said provincia government per capita grants, resource equalization grants, general support grants and a 1.3 per cent increase in city assessment reduced this increase to 5.4 per cent.

Following council's committee of the whole session, Mayor Robin Jeffrey termed the nominal 5.4 per cent increase as "amazing".

Expenditures for city programming total $10,221,000. School board levies total $3,358,000 — an increase of $342,000.

Off-setting municipal expenditures are provincial grants of nearly $2 million — more than $400,000 in excess of 1974 grants.

Expenditures minus revenues left $4.9 million to be raised through taxation.

"In a time of soaring labor costs and inflaton hitting all municipal government departments, Mr. Purcell has accomplished an amazing feat," said the mayor.

The budget offers very few changes in city programs with most increases based on the increasing costs of operating the same programs as last year.

Board of Parks Management chairman Ald. Paul Russell cited labor and materials costs as the contributing factors in a 31 per cent rise in his board budget. Revenues derived through the board properties trims this increase to 15 per cent.

Recreation and parks were the major areas of council cutting Friday with $25,000 coming off each budget.

Council went in to the meeting Friday with the idea in mind that we have to watch spending," said Mayor Jeffrey. "We recognize the economy of the entire country is in trouble. There are citizens in our own community who are finding it financially difficult to live."

Total budget proposals as submitted to the city manager were pared to the tune of $161,000 before the submissions reached council.

In what turned out more to be an information session than a clipping session, council succeeded in cutting another $4,000 from the budget.

'Council moved some things around but I don't think anyone could expect to cut much off the budget as it was presented," said the mayor.

We were presented with a good budget that met with very little complaint," said Mayor Jeffrey.

The city's biggest spenders this year are the police and fire departments for a total of $3.1 million, public works $2.2 million, parks and recreation for a combined $1.2 million and sanitation and waste removal $1.1 million.

Unlike other years when a committee of council met several times to scrutinize the budget — this year council faced the budget cold.

"In this fashion, each alderman goes over every point and can feel free to ask any questions," said the mayor. "I think it is better this way . . . rather than in the past when half of council knew the budget in detail and the other half knew nothing at all until the final meeting to approve it."

The new mill rate will appear on June tax bills.

Maintenance Study Program Stays in Public Works Share

Belleville's $2.2 million public works budget gained council approval with scarcely a comment during current budget deliberation Friday.

Counting as the city's largest current budget expenditure, the public works budget took the heaviest cuts before it came to council at the hands of cty manager Wilbur Purcell. The manager's report to council included cutting $47,000 off the public works proposal.

The lengthiest discussion of the budget came concerning a maintenance management study — a budget item of $10,000 — to be started this year. The study is designed to analyze the use of manpower and machinery and offer proposals on maximum efficiency.

Mayor Robin Jeffrey said "we've been waiting three years to have this study done. Trenton is finding the results t a similar study extremely worthwhile."

City manager Purcell said the results of such a study will give council 'far more control over the public works system and its budget".

During the rundown of public works programs, one alderman asked why only $42,000 was included in this year's budget for road patching compared to $70,000 last year.

Joe Angelo, city engineer, answered that the road renewal program is improving the general condition of city streets and that "there are a lot less pot holes to fill".

Major public works budget items are administration (salaries) at $324,000, employee benefits at $282,000, drainage (storm sewers and catch basin repairs $202,000, roads $322,000, debt charges on roads and bridges, $481,000.

The approved budget reflects an increase over 1974 of about $28,000.

Y Grant One of Four Reduced by Council

Four Belleville organizations had their council grants reduced or erased completely during current budget talks Friday.

The four agencies are the Central Volunteer Bureau, Highlands of Hastings Tourist Association, Belleville YMCA and the Citizens Bureau.

In the current budget — before approval — 18 city groups and institutions were slated to receive some municipal funding for a combined sum of $55,000 — $15,000 more than in 1974.

The volunteer bureau, a member of the United Appeal, lost $1,500 from its $4,500 request. The tourist association which doubled its request this year to $1,000 took a cut of $300 from its request.

The YMCA, also a United Appeal member, was reduced from $16,545 to $11,000 and a request for $4,713 on behalf of the Citizens Bureau was erased completely.

The motion for reductions which totalled $12,058 was made by Ald Ben Corke.

Meanwhile, the Chamber of Commerce received $10,300 — $300 more than in 1974.

Fire, Police Pay Hikes Reflected in Budget

It will cost $120,000 more this year for Belleville fire protection — the bulk of the increase going to improved pay and fringe benefits to firefighters.

The budget approved in council current budget discussions Friday is set at $1,100,000.

Of 19 budget items, the substantial increases occur in salaries, pension and workmans compensation and fringe benefits.

Salaries are budgeted at $880,265 for 1975 — compared to $780,165 in 1974. The pension and compensation contributions climbed to $71,706 from last year's $60,541 and fringe benefits went from $44,976 to $50,261.

Except for minor variances, all other fire department budgeting closely resembles actual spending in 1974.

With only one or two exceptions, labor costs tell the story for city police protection which will also cost substantially more this year. The department budget is up $200,727 for a total budget of $1,587,951.

Of this increase, salaries account for $120,000.

"We pared and pared and pared this budget," said Mayor Robin Jeffrey.

"There's no more manoeuvring room."

Phone Rate Debated

Debate is expected to be raised during Monday's city council meeting at 4 p.m. on a proposed Bell Canada telephone residence rate increase for the Belleville exchange.

On council's agenda is a letter from the company informing the city Belleville's total - telephone count has increased to a post where transfer of the exchange to a higher rate group is warranted.

Also on the agenda will be the appearance of a delegation from Local 907 of the Canadian Union of Public Employees (CUPE). A city hall spokesman said Friday a "grievance" will be presented but there were no further details.

A letter has been received by council from Donald R. Irvine, provincial minister of housing, stating he approves in principle the citys application to the Ontario Home Renewal Program (OHRP).

And bylaws will be presented authorizing the purchase of certain lands required for the northerly extension of Pinnacle St, and authorizing the execution of a certain amendment agreement between the city and the Ontario Humane Society.

No Showers For Boaters

City council Friday approved an $11,000 budget for the city's Harbor Improvement Committee but would not grant $3,500 for the construction of shower facilities at Victoria Park.

During discussions, Ald. Stu Meeks suggested the city purchase one of the cabins that is being auctioned from the Potter property. He asked council to approve a motion to purchase the cabin by sending a municipal employee to bid up to $400.

Members of council countered that a wooden structure would be an easy target for vandalism and voted against Ald. Meeks.

"It's one thing to build docks, but I don't think showers are that beneficial," said Ald. Joe Cox.

The remainder of the budget will be spent on constructon of more docks, renovation of an existing boat launching ramp and employment of a full-time attendant.

Nine-year-old Susan Nicholson of RR 1, Madoc, who has had her left leg amputated below the knee as a result of a farm accident in 1968 near Campbellford, offers her appreciation to Bud Farrell of Havelock, Kingston branch president for the War Amputations of Canada, for the assistance the branch has given her by providing an artificial lamb, during the branch's annual spring dinner at Sun Luck Gardens here Friday. Seated at each side are her parents, Maree and Gerald Nicholson.

War Amps Help Madoc Girl

By ROBIN CHASE
Staff Reporter

Susan Nicholson is nine years old. She attends Madoc Township Elementary School, plays with her brothers and sisters, climbs trees and rides a bicycle.

Sounds just like any other child her age, doesn't she?

But Susan is somewhat special for she is an amputee — the result of a farm accident when she was three years old in 1968, living near Campbellford.

Susan, the daugher of Gerald and Maree Nicholson of RR1, Madocp caught her left leg in a grain auger (a pulley) and had her leg amputated from about three inches below the knee.

She uses an artificial leg which has no toes but the War Amputations of Canada (Kingston branch) has promised her a new one with toes.

The Kingston branch, which comprises a triangulated area from Trenton to Brockville and Plevna, has adopted Susan as its "daughter" and she was guest of honor at the branch's annual spring dinner Friday at Sun Luck Gardens here.

Mrs. Nicholson said War Amputations paid the cost of Susan's present limb and has pledged the total cost of a new one.

"Bud Farrell (Kingston branch president from Havelock) saw her one day in Campbellford an dsaid never to pay for her leg until we saw the war amps," related Mrs. Nicholson.

She said Susan was in hospital steady for about a year-and-a-half following her accident in Peterborough, and then was transferred to the Sick Children's Hospital in Toronto.

Mrs. Nicholson explained due to Susan's frequent trips to hospital since, she has lost a lot of schooling and as a result is enrolled in Grade Two.

But the family, which includes four brothers and two sisters, is not concerned about this, she added. "She's quite quick in school," she remarked.

Mrs. Nicholson noted the loss of half a leg has not affected Susan's physical activity. "There's nothing she doesn't do. She climbs trees and rides a bicycle. She was riding a bicycle the other day with one leg."

She pointed out Susan's schoolmates have made fun of her at times "but that doesn't bother her. One boy bothered her on the bus one day so she stuck out her crutches and tripped him. She sticks up for herself."

The Nicholson family moved to the Madoc area from Campbellford last August. They now reside on a dairy farm.

Cox Protests Paying For Lahr Visit Party

Belleville's financial outlay in its participation as a twin city with Lahr, Germany met with stiff opposition from city Alderman Joe Cox during current budget discussions Friday.

The current budget proposed by city staff included increased financial provision for entertainment of German students visiting Belleville on the school exchange program — an increase to $2,750 from last year's $2,000.

Ald. Cox said: 'I'm not in favor. — I'm not even sure if the program is beneficial."

Ald. Stu Meeks, angered at Ald. Cox's comments, said "I feel Lahr is already doing more for Canadians than we are doing for the German students and here we are skimping."

The increase was finally agreed to but moments later Ald. Cox was on his feet protesting a wine and cheese party the city is planning to hold in Lahr this June as a thank-you gesture for the German hospitality offered during the Belleville — Lahr Friendship Flight stay.

Ald Cox said he did not think it was necessary for all of Belleville to pay for a party in Germany and suggested, "let the people going on the flight kick in the $1,000."

The German city has informed the entire plane load of Bellevillians that they will be dinner guests of the city during their first evening followed in the next two days by guided tours of the city and the nearby Black Forest.

Mayor Robin Jeffrey said she "resented" some of the remarks made and that "we have to say thank-you for the hospitality in a decent fashion."

The $1,000 was approval of council.

City Hall Cramped

Moving the mayor's office downstairs, construction of an escalator and provision of office space for aldermen were discussed Friday as council debated the cramped quarters at City Hall.

Included in the city's current budget is an allowance for renovations to the historic building but council questioned whether the building was large enough to continue housing all the civic departments.

It was decided a space utilization study be undertaken with the possibility that some city administration will be moved outside City Hall.

"We've got problems," said Mayor Robin Jeffrey. "There just isn't space in the building."

Council is considering turning a small committee room into an office where aldermen can meet with citizens and have correspondence typed.

Stemming from a request from Ald. Ben Corke that City Hall be equipped with an elevator, Mayor Jeffrey suggested the mayor's office be moved downstairs — making it more accessible to the general public.

Newsmaker

Mothers Honored

TWEED — In honor of Mother's Day Sunday, St. John's United Church here will hold a reunion service at 10:30 a.m. with hymn sing and instrumental music by Mrs. Robert Garden, Harold Knapp and Fred Porter. The regular service will begin at 11 a.m. followed by the fellowship hour. And on May 18 at 7 p.m., St. John's will present the Ottawa Welsh Choir.

Alarm Box

Belleville firefighters responded to the following call for assistance during a 24-hour period which ended at 8 a.m. today.

Saturday, May 10, 3:28 a.m. — malfunction of alarm system at Belleville Chamber of Commerce.

Ellis Wants Anglicans In Housing

KINGSTON, Ont. (CP) — Jack Ellis, Progressive Conservative member of Parliament for Hastings, said Friday the Anglican Church of Canada should sponsor low cost housing projects. He told the 108th session of the Anglican diocese of Ontario synod that under guidelines set by the Central Mortgage and Housing Corp., non-profit organizations may initiate and manage such projects by providing five per cent of total capital costs with the federal government providing the balance.

Education Beat

Board Exploits Closed Meetings

The Hastings County Board of Education is handling the closed meeting controversy with a challenge to the public — if you think we're breaking the law, take us to court.

Unfortunately, the board will win its gamble. The new Education Act definitely gives an intention but is worded so ambiguously that any battle would only be between lawyers. However, no one can argue that the act intends that the majority of committee of whole and committee meetings to be open.

The board may win in the court of law but would lose certainly in the court of public opinion. There is one simple fact trustees in this county are overlooking. And that is the board is acting on behalf of the public, and should be conducting public business in an open and unimpeded atmosphere.

Many trustees argue they can't speak freely with the press at the meetings. Then for this reason alone the public and the press should be attending meetings to ensure they are conducted on the democratic principle of free speech.

Is the public to assume trustees and administrators talk differently about matters behind closed doors? Is the public to assume that weighty political decisions are reached behind closed doors?

Is the public to assume that trustees are so bashful in public they must resort to closed meetings to speak what's really on their minds? Should the public buy this argument?

If the board is concerned about the reputations of teachers that may be discussed in open sessions then the board can simply prohibit publication of proceedings in committee of the whole meetings. This is not an uncommon practice across the province.

In this way all meetings of public business would be open to the inspection of taxpayers. Boards of education also forget that the press, by virtue of stringent libel laws, does not have a free hand in the publishing of personnel matters.

To date, the handling of the new budget has fallen into the hands of those who support closed meetings. The board approved a dollar figure behind closed doors without one public meeting for discussion. The public was entitled to know how trustees felt about the 1975 budget before it was approved in case they wanted to react.

The board has yet to deal responsibly with the problem of closed meetings in respect to the Education Act. Certainly challenging the public to court action is not in the best interests of public business.

Quick Answers to Favorite Movie Question

If anyone wonders why so many motion pictures are made and how movie theatres can make money for their owners and operators, perhaps the answers to this question will clear the air.

The question was: 'What is your all-time favorite movie, and why did you like it so much?"

Some of the respondents had to think a while, but most had the answer ready almost as soon as the question was out.

Wholesome family fare carried the day with the ladies and adventure with a bit of violence was favored by the males.

IRENE VAN ROMPAEY

Belleville housewife Irene Van Rompaey said she liked "any Walt Disney movie. They're all good."

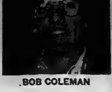

BOB COLEMAN

Quinte Mall retailer Bob Coleman, resident of Frankford, liked Waling Tall for its realistic violence.

ROB TAYLOR

Visiting from London salesman Rob Taylor liked Butch Cassidy and the Sundance Kid — "Anything with Redford and Newman is good."

BARBARA DOUCETTE

Picton homemaker Barbara Doucette mentioned The Sound of Music first, then settled on Doctor Zhivago. "I liked the love story and the music."

LEE KETCHESON

Retired farmer Lee Ketcheson enjoyed the Irish scenes and flavor in The Quiet Man, starring John Wayne. "I'm not Irish myself, but I really enjoyed it."

IDA JAEGER

Gone With the Wind got the vote of Belleville homemaker Ida Jaeger. She liked the acting of Vivien Leigh and Clark Gable and the music.

Reader Charges Sports Writer Slapped Insult at Volunteers

Dear Editor:

On Wednesday May 7, your self-anointed "Sports Writer?" slapped an insult at the volunteers in our minor hockey system. The "Sports Writer?" decreed that all Belleville hockey coaches shall be taught — and lo and behold the coaches did not respond. You know — it seems rather odd and most noticeable the support that The Intelligencer and CJBQ are giving to the commercial hockey school operating in Belleville this summer. Especially noticeable is the attempt to intimidate coaches to register. Where was this type of support for the Coaches Clinic sponsored by our local Stephen Licence Store this past winter? A clinic held at a time when coaches could attend — where were you at that 7 AM start?

The Belleville volunteer hockey coaches involve themselves for nearly 20 weeks, by joining with our youth in the game of hockey. They not only give of their time and money but also sacrifice a certain amount of their family life. Today family life is most important and should be valued as something to be cherished. Along comes an outfit with ideas of profit and demands that coaches provide that profit.

Instead of ridiculing the coaches, The Intelligencer should compliment the local volunteers for realizing that family life is more important than profit. Who are you, "Sports Writer?", that you should demand that coaches give up their family holidays and at the same time provide a profit to a commercial outlet? Summer is the peak season for family life.

If the so-called hockey school is so concerned about the lack of good coaching in our area, let them come back when it is reasonably convenient to the coaches and with a reasonable price. Professional names were dropped to try to induce local people to sign up, but you failed to point out that these people are paid to attend. It's their job! Mr. Green may laugh at us, but he won't be laughing on his way to the Bank.

I wonder how many sports department people from The Intelligencer & CJBQ are registered so that they too may registerd so that they too may share in the so-called world renowned opportunity. (Don't forget to give up your holidays and pay your own way.)

You may give a pat on the back to the profiteers; but you have no right to kick the volunteers.

Maybe we didn't win many championships, but we sure had a lot of fun playing the game.

ZDENEK KVARDA

Doug Walsh

Sports Editor

And Thank You, Too Mr. Zdenek Kvarda

A letter from Zdenek Kvarda appears on today's sports page. Since it's addressed to the "editor", there is the possibility the gentleman meant to have his views in print on the editorial page.

If that was his aim, I beg his pardon. But the letter did find its way to my desk.

Explanations out of the way, I feel Mr. Kvarda has done the sports department a favor. While the "sports writer" he refers to is enjoying (I trust) the weekend off, I feel obligated to offer some comments.

In my opinion, the "sports writer" was making an effort to draw attention to the fact that hockey coaches in this area were passing up a once-in-a-lifetime chance, right on their own doorstep.

Mr. Kvarda's reaction causes me to suspect that "sports writer" accomplished what he set out to do.

Turning to another subject brought out in the letter, may I ask what is odd about the support The Intelligencer is giving the Tam O'Shanter Hockey School?

Seems to me, the school is a business which has a beneficial effect on the economy to a degree. We view with alarm when any business appears headed for oblivion in the Bay of Quinte area. And we do our best to make sure this business or any other which is making a contribution to communities in the district, is not forced to move on.

"Where were you at that 7 a.m. start?" asks the letter writer while referring to a coaches' clinic.

If it was a Saturday, Mr. Kvarda, the on-duty member of the sports staff was at his desk . . . had been for 90 minutes or so . . . getting out the day's news.

Seems to me I remember the clinic referred to. Like so many others, that particular endeavor went unnoticed by this department simply because no one bothered to let us know it was taking place.

It's the same old story. If you're upset because you've been neglected, look no further than yourselves when searching for whipping boys.

"Sports writer" and yours truly have spent an hour or two and (now that you've brought it up) a nickel or a dime ourselves while lending a hand to minor sports. If we were looking for thanks, we were fooling ourselves.

Looking for a pat on the back?

I'll settle for the realization that I'm making a contribution. Sure, some parents appreciate the efforts of those persons involved in minor sports. But there are other mothers and fathers who make life miserable for the volunteers.

Ridiculing the coaches?

Poppycock, sir.

These columns have praised the efforts of more than one Belleville resident who is involved with the youngsters.

So Mr. Green is paid for his efforts.

Do you work for nothing, Mr. Kvarda?

Playing the game?

I suggest you learn the rules.

But, and I mean this sincerely, thank you very much for writing. Too many would let off steam with anonymous telephone calls and "booze talk".

On behalf of "sports writer" may I offer my compliments.

Silver Lad Is Tops

By DOUG JEFFRIES

Silver Lad, driven by Brian Bellamy, won Friday night's feature race at the Quinte Exhibition Raceway. His time of 2:11 was a lifetime best for the one mile pace. It won a purse of $175 and owner Ross Wood of Millbrook couldn't have been happier. It was the second consecutive victory for the horse.

Overall it was a good night for individual records, as the track was very fast.

Mil Rose broke it's lifetime record by running the mile in 2:13.4. It was driven by Gary Walker of Colborne. Tootsie D. Direct ran four seconds faster than its previous best in a time of 2:16.2.

Coastal Beauty broke its record in the mile under the guidance of Jerry Robinson of Peterborough in a time of 2:15. Robinson drove three horses to finish as he piloted Bart Starr for another first, and Joe Stadt for a third place finish.

Two other horses broke their own race records for the mile. They were Moorelands Pete, driven by Larry Zebedee in a time of 2:11.3 and Silver Lad in the feature.

Steve Keenan Sound of Kingston won his third consecutive victory covering the distance in a time of 2:14.2.

A local winner, Jack Harry won the fourth race in a photo finish, timed at 2:15.4. It was the first victory of the year for Presto Demon.

The biggest payoff of the night came in the second race when a $2 bet on Tootsie D. Direct won $77.50 and the Quinella, paying 4-1, $132.40.

Attendance was announced as just over 700.

Raceway Results

FIRST RACE: White Lightning (Gord Whyte) 5.00, 3.00, 2.80; Nellie Purdue (Creighton Carr) 3.20, 2.60; Tyes (Ed Weeks) 2.70. Time 2:13.4. Quinella, 4-3 paid $17.80.

SECOND RACE: Tootsie D. Direct (Donald Towns) 77.50, 13.20, 10.70; Duke of Earlsville (Jim Maye Jr.) 6.20, 4.80; Magic Joan (Russ McQuaid) 7.00. Time 2:16.2. Quinella 4-1 paid 132.40.

THIRD RACE: Sound (Steve Keenan) 3.00, 3.00, 2.30; Bunny Dillon 3.00, 2.90 (Fred Morant); Superior Stan (Jerry Robinson) 2.60. Time 2:14.0. Quinella 4-1 paid 14.40.

FOURTH RACE: Presto Demon (Jack Harry) 11.00, 3.30, 3.20; Culpepper County (Walter Dumfield) 7.00, 4.60; Joe Stadt (Jerry Robinson) 3.00. Time 2:15.4. Quinella 3-2 paid 38.30.

FIFTH RACE: Coastal Beauty (Jerry Robinson) 7.00, 4.30, 4.00; Fay Dillon (Hugh Woman) 3.00, 2.10; Tru Ray Ris (Glenn Peacock) 2.30. Time 2:15. Exactor 6-3 paid 60.00.

SIXTH RACE: Devil Sonic (Brian Belly) 4.10, 2.80, 3.00; Dressed Gold (Larry Zebedee) 20.00, 8.20; Gene's Filly (Jack Adams) 3.30. Time 2:16.1. Exactor 4-8 paid 76.30.

SEVENTH RACE: Bart Starr (Jerry Robinson) 13.20, 7.00, 4.30; Lord Hunter (Jack Harry) 7.10, 4.30; Northwood Busy (Russ McQuaid) 3.30. Exactor 6-2 paid 108.30.

EIGHTH RACE: Moorelands Pete (Larry Zebedee) 9.10, 3.00, 3.20; Hilltop Bimbo (Brian Bellamy) 3.50, 3.00; Paddy O'Hara (Guy Lebrun) 4.00. Exactor 3-5 paid 26.60.

NINTH RACE — FEATURE — Silver Lad (Brian Bellamy) 20.00, 7.80, 6.00; Charity Chick (Bernard Hunt) 3.80, 4.10; Hilltop Auburn 3.70. Time 2:11. Exactor 6-8 paid 60.30.

TENTH RACE: Newtown Starr (Ross Harvey) 9.30, 6.00, 2.60; Tracy R. Gratton (Chas. Sloan) 3.10, 2.80; Badger (Gord Whyte) and Frosty Hunt (Dave Gilmour) Dead Heat 2.10. Exactor 4-6 paid 157.40.

Silver Lad with owner Ross Wood, groom Rick Wood and driver Brian Bellamy after winning feature race at Quinte Exhibition Raceway, Friday night. It was second straight win for Silver Lad.

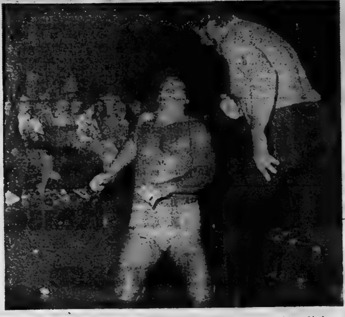

Tony Parisi, on his knees, and Stan Stasiak spent much of their time out of the ring during Friday night's main event in opening wrestling card of the season at Memorial Arena. Parisi was declared winner but didn't get Stasiak's belt.

Intelligencer Sports

Stasiak Loses Match but Keeps Belt

By DOUG WALSH
Sports Editor

Officially, Tony Parisi failed in his bid to take the North American Championship Belt from Stan (the man) Stasiak in the main event of Friday night's pro wrestling card at Memorial Arena.

But the popular Italian did get the belt, in a way.

Resembling a stretcher case from the television series M*A*S*H, thanks to Stasiak who used the announcer's table to impress his intentions on the hero, Parisi was given a parting blow over the head with, you guessed it, the championship belt.

However, it was Stasiak who fled the scene with Parisi, wielding a chair, in hot pursuit.

The wild finish came about when Tony, winner of the match, was denied the belt. Stasiak was out of the ring when referee Wilf Jennings raised Parisi's arm in a victory salute.

"To take the belt, a challenger must pin the champion," explained Jennings.

Parisi didn't seem impressed with the explanation.

But he did get his wish. The same two will hook up in an Italian Death Match when Big Bear Sports Promotion presents its second card of the season, at Memorial Arena May 23.

Earlier, the fans (1,500 announced promoter Conrad Gargus) saw Billy Red Lyons take advantage of a chain of events to gain the nod over the Canadian Wildman; twins Billy and Benny McGuire (all 1,350 lbs. of them) another Hell's Angel No. 2 and Bad Boy Nevins, and popular Duncan MacTavish prevail over Terry Yorkston.

The Wildman made the mistake of entangling referee Jennings in a length of chain. And that led to his downfall.

Lyons chased the bearded one out the front door in a speedy footrace that would have made some track stars sit up and take notice.

Hell's Angel and Nevins had little chance in their abbreviated match with the McGuirus. Once they got into the ring the brothers simply leaned on their opponents and it was over in a hurry.

MacTavish, who raises thoroughbred race horses at Hillier, when he's not busy on the wrestling circuit, showed early that he'll be a favorite with the fans. His defeat of Yorkston was greeted with approval.

In the final bout, midgets Bobo Johnson and Dirty Morgan split the first two falls. But when they decided to continue hostilities outside the ring, Jennings called it no contest.

Busy Weekend for Macs

The Belleville McDonald's will be hoping to get off the ground this weekend when they travel to Oshawa, this afternoon, and take on Newmarket at home on Sunday in doubleheaders.

The locals are really reaching for the top this weekend. Oshawa is the defending Canadian Fastball champion and Newmarket won the same title in 1973.

The McDonald's were all set to take off last Sunday, but rain negated any chances of their scheduled Ontario Fastball League exhibition doubleheader against Oshawa Tony's.

While they'll have their hands full today facing the pitching of Paul Wannamaker, Wayne Colley and Barry Timbers, Sunday's 2 p.m. start at Alemite Park is going to be a tough one too.

Newmarket finished first in the OFL East Division in 1974, but bowed out of playoff action to Niagara Falls. In regular season play they won 39 and lost only 15 to finish six-and-one-half games up.

Bob Domik compiled a fabulous 30-3, won-lost record to capture the league's best pitching award. Another member of the Newmarket pitching staff, Bill Lunney, finished with a 16-5 mark and Larry Marshall, who pitched 10 games finished 6-4.

While Domik, Lunney and Marshall were holding the opposition off the bases, shortstop Les Downing was leading the scoring attack for the Newmarket squad.

Downing batted .332 in 1974 to capture the OFL batting championship. He scored the third most runs (28) had the third most hits (51), led in doubles with 10, was second in home runs (6); second in walks (20) and finished second in runs batted in with 27. All this in 49 games and 165 times at bat. His statistics were down slightly from 1973 when he batted .352 and led the league in all departments.

Right behind Downing, adding to the Newmarket attack, was teammate Wally Cooper. He finished with a .274 average, fourth in the league, and he and teammate Bill Eves belted out six home runs apiece.

Admission to the doubleheader is $1.50 for adults, 75 cents for children.

Frank Robinson, a 23-year-old Kingston resident, puts his 'John Henry' on paper for Doug Adams, general manager of Belleville McDonald's. The Ontario Fastball League team plays in Oshawa today, and at Alemite Park Sunday. Robinson, who played in the OFL last year for St. Catharines, wore one of the McDonald's new uniforms for the signing.

Sports Calendar

UMPIRES MEETING

SUNDAY — Meeting of the Belleville and District Umpires' Association at the Recreation Centre, 12.30 p.m.

LADIES SOFTBALL

SUNDAY — Open practice, Lakeside Canyon, 6.30 p.m. tonight, 2 p.m. Sunday, all interested are welcome.

BAY OF QUINTE SECONDARY SCHOOL FIELD LACROSSE

MONDAY — Bayside vs Quinte, at Quinte.

ONTARIO FASTBALL LEAGUE

TODAY — Belleville McDonald's vs Oshawa Tonys, in Oshawa.

SUNDAY — Newmarket vs Belleville McDonald's, Alemite Park, doubleheader begins at 2 p.m.

BAY OF QUINTE SOCCER LEAGUE

TODAY — Cobourg vs Warkworth at Warkworth.

WEDNESDAY — Parsons vs CFB, Trenton, Centennial Secondary School, 6.15 p.m.; Italo Canadians vs Brighton, Bain Park, Trenton, 6.15 p.m.

THURSDAY — Hellenics vs Olympics, Centennial Park, 6.15 p.m.

PREMIER SOCCER EXHIBITION

SUNDAY — Kingston Italo-Canadians vs Belleville Olympics, 3 p.m., Belleville Fairgrounds.

AUTO CLUB RALLY

SUNDAY — Quinte Auto Sport Club's Spring Fling Rally. Registration at Towers-Food City parking lot, 12.45 p.m.

FISH AND GAME CLUB

TUESDAY — Belleville and District Fish and Game Club regular meeting at the Oddfellows Hall, 8 p.m.

INDUSTRIAL SOFTBALL

MONDAY — Black Diamond vs Brooke Bond, Sir MacKenzie Bowell Public School; Independents vs Maud Johnson, Queen Elizabeth Public School.

Sport Briefs

TIES RECORD

WINTER PARK, Fla. (AP) — Houston McTear, 18, equalled the world record in the 100-yard dash Friday with a nine-second clocking in a preliminary heat of a high school track and field meet. The wind gauge showed two miles an hour, under the allowable 4.47 m.p.h. The time shattered the national high school record of 9.2 seconds, and tied the world mark of 9.0 set by Ivory Crockett last year at Knoxville, Tenn.

PRACTICE DISRUPTED

INDIANAPOLIS (AP) — Police said one of the largest crowds ever—estimated at up to 15,000—for an Indianapolis 500 practice session was disrupted by unruly elements Friday afternoon and Mace was used to quell one disturbance. No injuries were reported. Two Speedway police cruisers were damaged by debris and beer bottles after police arrested a young man for public intoxication.

REAL SUPREME WINS

NEW YORK (AP) — Real Supreme held on in a long stretch drive Friday to win the $20,000 Time Tested Purse at Aqueduct race track. The four-year-old son of Iron Ruler-Queen of the Fleet, ridden by Ron Turcotte of Grand Falls, N.B., won by a half-length over Hatchet Man in 1:22 2-5 for seven furlongs.

WHOLESALE
Chaisson's Trophies
● Engravings 3c Per Letter
● Crests - Ribbons - Signs - Plaques
● Gifts - School Awards
● Name Tags 30c ea.
Phone 392-5620
79 Princess St. - Trenton

ELLIOTT MOTORS
SERVICE
WHEN YOU NEED IT!
CALL 962-4584
Elliott Motors Service Department is open to the motoring public and fleet owners - Mon. - Fri. 'til .... 2 a.m.
— 24 HOUR TOWING SERVICE —
ELLIOTT MOTORS ('70) LTD.
300 NORTH FRONT STREET — 962-4584
"WHATEVER IT TAKES ELLIOTT MOTORS OFFERS"

LAUNCHING DAYS
COMPLETE RIG
14' Mariner Complete with Merc 40 HP Motor
VERY SPECIAL PACKAGE PRICE
PLUS $2379.00
MERC-POWER T-SHIRTS Special $1.99
MERC CAPS Special $2.49
RACER'S NYLON JACKET Special $9.99
MODEL RACE BOAT
GREAT FOR KIDS
Only $12.95
FREE:
Balloons
Nautical Cartoon Books
Red Fisher Poem Books
LAUNCHING DAYS
MAY 8, 9, 10
from 9 A.M.
to 9 p.m.
ROLLIE'S SPORTS & MARINE
(1974) LIMITED
PHONE 969-1333
(2 MILES WEST OF TOWERS ON HWY. 2)
MERCURY

CARPENTRY
for
Car Ports - Rec Rooms
General Repairs
— FREE ESTIMATES —
JIM DONALDSON
962-8200

SPRING IS HERE!
COMPLETE
GARDEN CENTRE
For Your Spring Clean Up of your yard call us to dig up and edge your flower beds, trim all evergreens and trees, roll and fertilize your lawn.
— FREE ESTIMATES . . . CALL —
WM. BOS
and SON LTD.
Nursery and Landscaping
Hwy. 2, Trenton 392-6116

Kawartha Downs
(PETERBOROUGH)
HARNESS RACING
POST TIME — 7:30 P.M.
The following is our schedule for the remainder of 1975
April 5-26—Saturday evenings only.
May 1-24—Thursdays and Saturdays only.
May 27-Aug. 30—Tuesday, Thursday and Saturday. (with exception of July 1).
Sept. 4-Nov. 1—Thursdays and Saturdays
Nov. 8-29—Saturdays only.
December—No Dates.
15 MINUTES NORTH OF 401 AT PORT HOPE
NOTE: Commencing Saturday, April 5th and every Saturday through April buses will depart from Belleville Bus Terminal at 5:20 p.m. to Kawartha Downs Race Track.
A revised schedule will be posted for May.

Flyer Captain Makes His Point

Harder to Keep Cup Than Win

DENIS POTVIN

UNIONDALE, N.Y. (CP) — It's harder to defend the Stanley Cup than win it, says Bobby Clarke, who led Philadelphia Flyers to their first cup win a year ago.

"It's a helluva lot tougher because every team wants to knock you off," said the Flyers captain.

The so-called "pushovers" from New York are, indeed, making it tougher for Philadelphia, and that's hard for the Flyers and their supporters to accept.

The Islanders have lasted through 15 playoff games, and nobody believed that could happen. Thousands of Flyer fans started leaving the game early Thursday night in Philadelphia, where the Islanders won 5-1.

But Denis Potvin of the Islanders said that if New York wins Sunday to tie the series 3-3, anything could happen in Philadelphia Tuesday night.

"A foreign building doesn't matter in the seventh game of a playoff series," Potvin said. The mainstay of the club's power play, Potvin has been on the ice for all 13 Islander goals against the Flyers.

Coach Fred Shero of the Flyers also said home ice advantage means nothing in a seventh game. It didn't in Pittsburgh.

"I'm sure Shero is a little bit worried about it and he should be," Potvin said.

"I think we're well-motivated now, and I think it can turn out for the best for us if we keep playing the way we have and if we're careful.

"I still say it, if we get three goals in every game of the series we can win it."

Shero said the box defence of the Islanders was very effective against th Flyers because of good blocking defencemen who do it the right way.

"They're very good at blocking. They've got four defencemen I would say that are outstanding in that respect. They're covering about six feet out there instead of three."

Coach Al Arbour's young team can even the best-of-seven semi-final on home ice Sunday afternoon in the sixth game against the defending champions, forcing a seventh game in Philadelphia Tuesday night.

"It's good to see their spirit becoming stronger and stronger" since the pair of wins over the Flyers, centre Jude Drouin of the Islanders said.

"It sort of reminds me of the series again Pittsburgh," he said, recalling just the kind of comeback the Islanders must duplicate to reach the final against Buffalo Sabres.

Down 3-0 against Pittsburgh, the Islanders capped one of the National Hockey League's greatest comebacks with a 1-0 victory over the Penguins in the last game of the quarter-final to win the series 4-3.

BOBBY CLARKE

Dineen Doesn't Want Home Series

QUEBEC (CP) — Coach Bill Dineen of Houston Aeros will find out tonight whether the point he has stressed to his players for the last three days has registered.

Dineen sees tonight's third game of the best-of-seven World Hockey Association final, which the Aeros lead after winning the first two games at home, as the key to a quick repeat of the championship the Aeros won last season.

What Dineen has been asking his players to keep in mind is that there was no margin established between the two clubs in six regular-season games. He does not want the final to descend to a "homer" series.

The two clubs split the 12 points available during regular-season play. Each team won twice and lost once at home.

While most observers point to the season record as a basis for their predictions of a long final, Dineen makes no bones about his desire to wrap up the playoff in a hurry.

"I've talked about it to the players," he said after a practice Friday night. "I told them to put a charge into it, that Saturday's game was the key."

The Houston coach said one aspect of the series had surprised him.

"It's been a little more physical series than I thought it would be," he said. "The Nordiques are really involved and they weren't really down after they lost 5-3 Tuesday."

He said the Quebec club, usually noted more for skating and speed than bumping, appeared to be holding its own against the more physically-oriented Aeros.

Both clubs listed doubtful starters for tonight's game.

Defenceman Marty Howe, who missed Tuesday's second game because of tonsillitis, travelled here with the club. Dineen said there was a chance Howe would return tonight.

He said a decision on whether to play Marty and centre Terry Ruskowski will be made near game time.

Ruskowski suffered a severe bone bruise on his right hand during a fight Tuesday night. Dineen said that contrary to earlier reports the bone had not been broken.

Veteran defenceman J. C. Tremblay of the Nordiques was to decide today if an ailment in his right shoulder has healed sufficiently for him to play. Tremblay, who has been hampered by calcium deposits in the shoulder for three months, missed the first two games of the series.

Twins Have the Formula Admits Barrie's Coach

THUNDER BAY, Ont. (CP) — Coach Darryl Sly of Barrie Flyers says good hockey is 65 per cent hard work and 35 per cent ability.

And, he said, following his team's 5-2 defeat by Thunder Bay Twins Friday night, "the Twins have been getting their 65 per cent from their player."

Although his team trails 3-2 in the best-of-seven Allan Cup final, Sly remains an optimist and does not plan any major changes in strategy—other than to increase team effort.

"There's another game tomorrow night. The only thing we can do is work a little harder."

Thunder Bay dominated the fifth game of the series, especially after the mid-way point of the first period. It was the second consecutive game in which the Twins outhustled Barrie.

Just two nights earlier, in the fourth game of the series, they outshot the Flyers 52-32, compared with 45-24 Friday night before a crowd of 4,050. Thunder Bay won Tuesday's game 8-2.

Scoring on Barrie goalie Grant Cole were Murray McLeod with two, Barry Hogan, Dave Bragnalo and Jack Byerley. Grant Moore and Ken Knapton replied for the Flyers, beating Twins goalie Rocky Menard in the third period.

Sly said three questionable first-period penalty calls may have thrown his team off stride, especially the one that resulted in Bragnalo's power-play goal late in the period.

But, unlike the Flyers' penalty-studded semi-final series with St. John's Capitals, penalties have played a minor part in this series. Friday's two majors, resulting from a third-period fight between Russ Elliott of the Twins and Barrie's Jack Smith, were the first in the series. And Bob Monteith of the Flyers, who joined the fracas and was given a game misconduct, had the dubious distinction of receiving the first game misconduct.

Despite the clear-cut victories of the last two games, Thunder Bay coach Dave Siciliano is predicting a tough game in tonight's encounter.

"We'll have to go 60 minutes tomorrow night," he said.

But he says the Twins have been working harder than their opponents because the Flyers, defending Allan Cup Champions, have had a taste of victory from last year's triumph. "The Twins are hungrier this year," he said.

Both tonight's game, and a seventh game Sunday, if Barrie ties the series tonight, are to be

Mets Lead 3-2

Lecuyer Proves Point to Scouts

EDMONTON (CP) — Ron Lecuyer of Spruce Grove Mets seems anxious to prove that the professional hockey scouts were wrong when they overlooked him in the 1974 draft.

The 180-pound winger scored a goal and two assists Friday night as the Mets defeated Guelph Biltmores 6-3 for a 3-2 lead in the best-of-seven Centennial Cup hockey series.

He also had three assists as Spruce Grove evened the Tier-Two Junior A final series Thursday night and leads the series scoring race with two goals and seven assists.

Lecuyer, 20, is too old for the draft this year, but Spruce Grove coach Doug Messier says the chunky defensive specialist will be invited to pro camps.

Penalties hampered Guelph, the Southern Ontario Hockey league champions, throughout the contest. Guelph players drew 21 of 36 penalties called by referee Ron Burwash for a total of 145 minutes.

Burwash attempted to establish control early in the game when he called 10 penalties—eight to Guelph—within six minutes.

"Although the Guelph team was successful in killing those penalties, I feel it took a lot out of some of their player," Messier said.

He said Guelph deserved even more penalties "because of the way some of their players hold their sticks when they go to check."

Boudreau Leads Charge

Marlboros Put Sherbrooke Out

KITCHENER, Ont. (CP) — Bruce Boudreau solved his scoring and sleeping problems Friday night—all at the expense of Sherbrooke Beavers.

"I guess this will make me sleep a lot better tonight," Boudreau said after breaking out of a personal scoring slump with five power-play goals to lead Toronto Marlboros to a 10-4 sudden-death semi-final victory over the Beavers in Memorial Cup play.

The victory moves the Marlboros into Sunday's final with New Westminster Bruins for the Canadian major junior hockey championship.

Sunday's championship final starts at 1:30 p.m. EDT and will be televised on the CTV national network.

Boudreau, a speedy centre who scored 68 goals in the regular season but dropped to 12 in 23 post-season games, said he may have been "pressing" a bit more Friday night for his first goal of the tournament.

"But I think we skated for 60 minutes out there and that was the big thing," Boudreau said.

Boudreau suffered a freak accident at the end of the regular season which hampered his play throughout the playoffs. He fell on coach George Armstrong's skate and needed 16 stitches to close the gash.

He suffered from double vision for about a month but admitted he didn't have any trouble seeing in Friday night's game.

Boudreau scored three of his goals in the final period when the Marlboros put five past Sherbrooke goalie Nick Sanza. Sanza was replaced by Robert Sauve late in the final period.

The teams were tied 3-2 at the end of the first period and Toronto held a 5-4 edge at the end of two periods.

John Anderson added two goals for the Marlboros and John Smrke, Lynn Jorgenson and Mike McEwen added single goals for the Ontario Hockey Association Major Junior A series champions.

Sherbrooke, representing the Quebec Major Junior Hockey League, got two goals from Claude Larose—his fourth and fifth of the playoffs—and single goals from Fernand Leblanc and Michel Brisebois.

New Westminster, champions of the Western Canada Hockey League, earned a bye into Sunday's final with a 6-2 Wednesday night win over Toronto.

Toronto beat Sherbrooke 5-4 in overtime in the first game of the tournament last Saturday night, and the Bruins topped Sherbrooke 7-5 in a Monday night game.

Toronto goaltender Gary Carr played a strong game, blocking 33 shots, while Sanza and Sauve combined to make 29 saves for Sherbrooke.

Boudreau's five goals was the highest number he's scored since picking up six in the final of the OHA Junior B playoffs four years ago.

General Manager George Guilbault of Sherbrooke had a few kind words for Armstrong, a former National Hockey League star.

"The momentum that George Armstrong has put into this team is unbelievable," said Guilbault. "They play very disciplined hockey and are a talented hockey team."

"We had to play catch-up hockey all night and as you've seen, you're definitely not able to do that in a Memorial Cup tournament.

Guilbault thought Boudreau had played a strong game, but said his line-mate, Mark Napier, who assisted on three Boudreau goals, made all the difference.

"Mark Napier is the finest hockey player I have ever seen," Guilbault said. "When the game is tight Sunday he'll be in there digging and I'm sure he'll make a big difference."

"I think if the Marlies play their game of going in the corners, staying in front of the net and using body contact, they'll win it."

Pride of Alabama, Nelson Has Lead

DALLAS (AP) — Larry Nelson, the pride of backwoods Alabama, parlayed an aversion to work and a sparkling 65 into an unfamiliar role today at the $175,000 Byron Nelson golf tournament.

Nelson, a non-winning tour sophomore, led the field into the third round of the chase for $35,000, taking the six-under-par 65 to an opening 69 for a 36-hole total of 134.

Nelson, 27, who spurned golf until age 21, scooted past a couple of household names Friday to seize a one-shot lead as soft greens and gentle breezes made the Preston Trail course play easy.

Tom Watson, for instance, knocked in eight birdie putts ranging from two to 30 feet for a course record-equalling 63—and shared second at 135 with Bob Smith, who shot a 68.

First-round leader Bruce Crampton with 66-70 was a stroke back and tied with Dwight Nevil, who shot 68s for his 136.

George Knudson of Toronto was among nine players crowded into the 137 slot with Jack Ewing's 63 the best. Just as Watson had done, Ewing left his birdie putt on the final hole inches short of setting a course record.

Knudson shot a 69 for his 137. Ben Kern of Toronto missed the 143 cut-off for the final round, shooting a 73 for 150.

An unprecedented total of 34 pros broke par and 21 others matched regulation 71 over the normally treacherous 6,957-yard course. Defending champion Brian Allin was among them at 70.

Atlantic Boxers Dominate Bouts

NORTH BAY, Ont. (CP) — Boxers from the Atlantic provinces dominated the opening matches in the Eastern Canadian boxing championships Friday night, capturing three of the four preliminary bouts in the intermediate division.

Fighters from Ontario, Quebec, and the Atlantic provinces are competing in the three-day championships that wind up Sunday.

The only knockdown Friday was recorded in one of the two final matches when John Urso of Quebec knocked out Wyne Pride of Ontario at the 1:37 mark of the first round to become the Eastern Canadian champ in the 165-pound category.

The other final in the intermediate division saw John Raftery of Ontario earn a decision over Steve Hanrahan of the Atlantic provinces in their three-round match in the 125-pound class.

Preliminary action saw Harry Green of the Atlantic qualify for today's final in the 105-pound class by earning a decision over Richard Filion of Quebec. Dave Jamrozik of Ontario won by decision over Michel Roleau of Quebec in the 139-pound division.

Don Downey of the Atlantic won a decision over Denis Blais of Quebec in the 147 pounds.

Dave Williams, Atlantic, decisioned Richard Nowlan of Ontario to gain the finals in the 147 pound division.

The intermediate finals and the senior semi-finals will be held today. Sunday afternoon action features senior finals.

OBTAIN BRYANT

ST. LOUIS (AP) — St. Louis Cardinals said Friday they have obtained the contract of pitcher Ron Bryant from San Francisco Giants. In exchange, the Cardinals gave up pitcher Tony Gonzalez from their Arkansas farm club and outfielder Larry Herndon of Tulsa.

Small Car Body Repairs
SEE TOM WOOD
BELCREST
AUTO BODY
MOIRA ST. W. 968-4621

KARATE
DEMONSTRATION
(By Kenzo Dozono
and his Students)
Wed. Evening, May 14, 1975
7:00 to 8:00 p.m.
At
Trenton Community Gardens
as part of
TRENTON COMMUNITY KARATE CLUB'S
OPENING CEREMONY
(Trenton Rec. Centre, 392-1264)
Free Entrance — Everyone Welcome
JOHN KENZO DOZONO (Qualified Instructor)
Leran Orthodox Karate & Self Defence
— TRENTON —
TRENTON COMMUNITY KARATE CLUB
(Trenton Rec. Centre, 392-1264)
Every Wednesday Evening 6:30 - 8:30 p.m.
AT TRENTON COMMUNITY GARDENS
— BELLEVILLE —
BELLEVILLE MARTIAL ART KARATE
DOJO
349A Front St. 962-8551

GOODYEAR
The Performance People
Wheel Specials
BIG WHEEL
CHROME SLOTTED
13x5.5 & 14x6
Regular $34.95 & $35.95 each
29.95 each

SIZE	REGULAR	SALE
14×7	$38.95	$33.95
15×6	37.95	33.95
15×7	44.95	38.95
15×8	59.95	49.95

E-T DIAMOND SPOKE
13x5.5 & 14x6
Regular $65 each
55.00 each

SIZE	REGULAR	SALE
13 × 7	$ 70.00	$60.00
14 × 7	75.00	60.00
14 × 8	80.00	65.00
15 × 7	75.00	65.00
15 × 8	90.00	75.00
15 × 10	100.00	85.00

CHARGEX
GOODYEAR GO CENTRES
4 West Moira At N. Front. Dial 968-6435
Open Daily 8 a.m. to 6 p.m.

BUY YOUR NEXT CAR . . .

FROM FRANK HAINES
DIAL 962-3484
motorland chrysler
BELLEVILLE
290 NORTH FRONT STREET
"Your Full Line Chrysler Dealer"

GULF TAKES THE WORRY OUT OF HOME HEATING SIX COMFORTING WAYS.

1. Assured Fuel Oil Supply.
Gulf Home Comfort can assure all their domestic customers of an adequate fuel oil supply through the long cold winter months. It's a secure feeling to have a company like Gulf on your side.

2. Dependable Automatic Fuel Oil Delivery.
We make sure our customers never run low on fuel oil. We compute your requirements according to your past consumption and the weather, then we deliver automatically. You don't even need to call.

3. 24-Hour Emergency Heating Service.
Our service people are waiting for your call in case of emergency 24 hours a day, 365 days a year. And when they do the job, it's done right, with guaranteed replacement parts and lots of Gulf experience and know-how, and we're there fast.

4. Comprehensive Furnace Protection Plan.
As a qualified participant in this comprehensive low cost protection plan, you get expert repairs, guaranteed replacement of major mechanical parts, an annual furnace conditioning and prompt emergency breakdown service. Or you can pay for service calls as and when you need them.

5. Fuel Oil Budget Plan.
Winter fuel oil bills are higher and more of a strain on the budget. Gulf's Fuel Oil Budget Plan helps by spreading your fuel oil payments over the full 12 months at no extra cost.

6. Quality Climate Control Equipment.
Gulf has a wide range of quality equipment to make your home more comfortable including furnaces, water heaters, power humidifiers and oil-fired boilers. All of these are available on Gulf's easy finance plan.

For guaranteed 24-Hour never-let-you-down service call:
GULF HOME COMFORT CENTRE
P.O. BOX 760
BELLEVILLE, ONTARIO
PHONE 962-7113

Gulf
GULF HOME COMFORT
NOT YOUR AVERAGE
HOME COMFORT CENTRE.

Scoreless Skein Ends But Fryman is Happy

MONTREAL (CP) — Woodie Fryman saw his string of scoreless innings ended by Houston Astros but accepted it philosophically as Montreal Expos came from behind for a 5-4 win in National League baseball play Friday night.

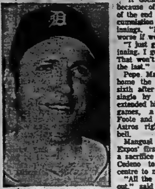

WOODIE FRYMAN

The Expos scored a run in the fifth inning and four in the sixth to wipe out a 4-0 Astros edge built in the fourth.

"It doesn't really bother me because of that," Fryman said of the end of his club-record accumulation of 32 2-3 scoreless innings. "It would have been worse if we'd ended up losing.

"I just got behind in that one inning. I got behind a few guys. That won't be the first time or the last."

Pepe Mangual's single drove home the winning run in the sixth after earlier scores on a single by Larry Parrish, who extended his hitting streak to 10 games, a double by Barry Foote and a throwing error by Astros right fielder Enos Cabell.

Mangual had driven home the Expos' first run when he lofted a sacrifice fly that drove Cesar Cedeno to the fence in left centre to make a leaping catch.

"All the way I thought it was out," said Mangual of the fly ball that scored Hal Breeden, who had led off the inning with a double and advanced on pinch hitter Jose Morales's single.

The Astros got their runs on Bob Watson's single, a two-run triple by Cabell and Skip Jutze's sacrifice.

PEPE MANGUAL

Mike Marshall Takes His Lumps from Bucs

By THE ASSOCIATED PRESS

If Mike Marshall can get out of bed today he'll be happy, but he should have stayed in bed Friday night. The Los Angeles Dodgers relief ace was called on to protect a 3-2 lead against Pittsburgh Pirates in the seventh inning and quickly turned it into an 11-3 loss.

In two innings of something resembling batting practice, Marshall was battered for nine runs on seven hits—including two doubles, a triple and a homer—and three walks. It was the worst pounding in a Dodger uniform for Marshall, who set a major league baseball record last season by relieving 106 times, never giving up more than four runs in any game.

However, he had pitched only three innings—all last Saturday—since April 19, when he injured a rib cartilage on his left side. Was the two-inning shelling worth it?

"I'll know tomorrow," Marshall said. "If I can get out of bed, then I'll call it a good night."

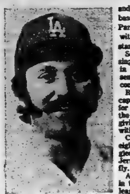

MIKE MARSHALL

Elsewhere in the National League, Montreal Expos beat Houston Astros 5-4, Cincinnati Reds nipped New York Mets 4-3, Chicago Cubs beat San Diego Padres 5-2, Atlanta Braves defeated Philadelphia Phillies 3-1 and St. Louis Cardinals beat San Francisco Giants 6-4.

Marshall's chief tormentor was Pittsburgh's Dave Parker, who slammed a two-run triple to cap a four-run seventh inning that put the Pirates on top 6-3 and homered with two men on base in a five-run eighth. Parker also drove in a sixth run with a sixth-inning double off starter Burt Hooton.

Second baseman Joe Morgan singled home the final two runs in Cincinnati's four-run fifth, sending the Mets to their fifth consecutive defeat.

Rick Monday's two-run homer capped a three-run first inning for Chicago. Ray Burris limited the Padres to six hits before giving way to Darold Knowles with two out in the eighth.

Chicago added two runs in the eighth when Bill Madlock singled, John Summers tripled and Jerry Morales hit a sacrifice fly.

Atlanta's Biff Pocoroba drove in two runs with his first major league hit, backing the five-hit pitching of Roric Harrison. Pocoroba, making only his third start as the Brave's catcher, lined a one-out single to left in the second inning off Tom Underwood following a single by Earl Williams and a double by Larvell Blanks.

Ron Fairly drove in four runs for St. Louis with a two-run single and a two-run homer, his first of the season.

Free to Return Later

Hamilton's Al Brenner Decides on Retirement

HAMILTON (CP) — Defensive back Al Brenner has decided to retire from football rather than sign what he feels is an unacceptable contract offer from Hamilton Tiger-Cats, says Brenner's agent Gerry Sternberg.

Brenner is entering the option year of his contract and could have played the 1975 Canadian Football League season for 90 per cent of contract salary and become a free agent next year. But Sternberg said Brenner decided instead to retire, leaving him free to return to the club later in the season.

"If he doesn't go to training camp then he can come back should a satisfactory contract be offered and without being fined," said Sternberg.

Sternberg said he and Brenner may look into other possibilities, one of which may be the World Football League where Memphis Southmen hold the rights to Brenner.

"They may be willing to sign a player on an option year but they would also have to be prepared to test it should Hamilton go to court."

Brenner, 27, was a CFL all-star in 1972 when he had a league-record 15 interceptions during the season.

Baseball Scoreboard

By THE CANADIAN PRESS

American League

East

	W	L	Pct.	GBL
Milwaukee	15	9	.625	—
Boston	13	9	.591	1
Detroit	12	10	.545	2
Baltimore	10	14	.417	5
Cleveland	10	14	.417	5
New York	10	16	.385	6

West

	W	L	Pct.	GBL
Oakland	16	11	.593	—
Texas	15	12	.556	1
Minnesota	11	11	.500	2½
Kansas City	14	14	.500	2½
California	14	15	.483	3
Chicago	11	16	.407	5

Results Friday

Minnesota 5 Baltimore 2
Texas 3 Detroit 1
Chicago 2 Cleveland 0
Milwaukee 7 Kansas City 1
Boston 4 California 1
Oakland 4 New York 3

Games Today

Minnesota (Goltz 2-2) at Baltimore (Torrez 3-1)
Texas (Hands 3-2) at Detroit (Coleman 2-3)
New York (Hunter 2-4) at Oakland (Holtzman 1-3)
Chicago (Wood 1-6) at Cleveland (Hood 1-0) N
Milwaukee (Broberg 4-3) at Kansas City (Briles 3-0) N
Boston (Tiant 3-3) at California (Tanana 1-0) N

Games Sunday

Minnesota at Baltimore 2
Texas at Detroit
New York at Oakland
Chicago at Cleveland
Milwaukee at Kansas City
Boston at California

Games Monday

Kansas City at Detroit N
Boston at Oakland

National League

East

	W	L	Pct.	GBL
Chicago	17	8	.680	—
Pittsburgh	13	10	.565	3
Philadelphia	13	12	.520	4
New York	10	12	.455	6
St. Louis	10	14	.417	6½
Montreal	9	13	.409	6½

West

	W	L	Pct.	GBL
Los Angeles	19	11	.633	—
Cincinnati	17	13	.567	2
San Francisco	14	14	.500	4
Atlanta	15	16	.484	4½
San Diego	14	15	.483	4½
Houston	10	22	.313	10

Results Friday

Chicago 5 San Diego 2
Montreal 5 Houston 4
Atlanta 3 Philadelphia 1
Cincinnati 4 New York 3
Pittsburgh 11 Los Angeles 3
St. Louis 6 San Francisco 4

Games Today

San Diego (Siebert 3-1) at Chicago (Reuschel 1-3)
Houston (Richard 3-1) at Montreal (Renko 0-1)
Philadelphia (Carlton 1-4) at Atlanta (Niekro 1-3)
Cincinnati (Kirby 1-3) at New York (Webb 0-1)
Los Angeles (Rau 4-1) at Pittsburgh (Ellis 1-3)
San Francisco (Montefusco 3-2) at St. Louis (Curtis 0-1) N

Games Sunday

San Diego at Chicago
Houston at Montreal
Philadelphia at Atlanta
Cincinnati at New York
Los Angeles at Pittsburgh
San Francisco at St. Louis

Games Monday

Atlanta at Montreal N
Cincinnati at Philadelphia N
Los Angeles at St. Louis N
San Francisco at New York N

Big League Leaders

By THE CANADIAN PRESS

National League

	AB	R	H	Pct.
Lacy, LA	54	8	23	.426
Morgan, Cin	102	20	40	.392
Parrish, Mtl	81	10	30	.370
Cash, Pha	105	19	38	.362
Cardenal, Chi	95	19	34	.358
Garvey, LA	130	19	46	.354
Watson, Htn	94	15	33	.351
Unser, NY	83	16	29	.349
Reitz, SL	92	8	32	.348
Joshua, SF	67	11	23	.343

Home Runs—Dey, Los Angeles, Winfield, San Diego, 7; Luzinski, Philadelphia, 6.

Runs Batted In—Bench, Cincinnati, 24; Perez, Cincinnati, Garvey, Los Angeles, 23.

Pitching (5 decisions)—Messersmith, Los Angeles, 5-0, 1.000; Sutton, Los Angeles, 6-1, .857.

American League

	AB	R	H	Pct.
Munson, NY	95	12	39	.411
Carew, Min	55	10	22	.400
Yount, Mil	84	17	32	.381
Lynn, Bos	67	14	24	.358
Maddox, NY	100	15	34	.340
Wohlford, KC	50	8	17	.340
Rojas, KC	77	7	26	.338
Rivers, Cal	122	21	41	.336
Powell, Clo	54	6	18	.333
Brye, Min	54	11	18	.333

Home Runs—Horton, Detroit, 7; four tied with 5 each.

Runs Batted In—Scott, Milwaukee, McRae, Kansas City, 21.

Pitching (5 decisions)—Kaat, Chicago, 5-0, 1.000; Ryan, California, Blue, Oakland, 6-1, .857.

FRANCE LEADS BELGIUM

PARIS (REUTER) — France led Belgium, 2-1 Friday after the second day's play in their Group B Davis Cup series. Patrick Hombergen and Bernard Mignot beat Francois Jauffret and Patrice Dominguez of France 6-1, 4-6, 6-3, 16-14 in the doubles.

12 Straight Wins

Kaat Sets Club Record

By THE ASSOCIATED PRESS

Chicago pitcher Jim Kaat keeps rolling along—with a little help from his friends.

Kaat set a White Sox team record with his 12th consecutive victory, five of them this season, beating Cleveland Indians 2-0 Friday night. He blanked the Indians on six hits before giving way to his friends, relief pitchers Rich Gossage and Terry Forster, in the ninth.

"If it wasn't for Gossage and Forster, I'd be 0-5 this year," said Kaat, a 36-year-old left-hander. "They've bailed me out of every game I've pitched. I'd like to have gone the distance, but the victory is good enough."

Elsewhere in the American League, Milwaukee Brewers beat Kansas City Royals 7-1, Minnesota Twins defeated Baltimore Orioles 5-2, Texas Rangers defeated Detroit Tigers 3-1, Boston Red Sox beat California Angels 4-1 and Oakland A's edged New York Yankees 4-3.

Kaat beat Gaylord Perry, who made one bad pitch and wound up a loser. That pitch was to Pat Kelly in the eighth inning, and the White Sox outfielder turned it into a two-run homer.

Perry held the White Sox hitless over the first five innings and had a one-hitter until the eighth, when Tony Muser led off with an infield single and two outs later, Kelly hit his first home run of the season. Perry finished with a four-hitter.

Hank Aaron's 736th career home run snapped a 1-1 tie for Milwaukee and highlighted a five-run seventh inning. It was his third homer of the season and was greeted by a standing ovation from the Kansas City fans.

Bobby Mitchell had a two-run triple and Don Money a two-run double in the big inning.

Minnesota posted its fifth victory in six starts behind rookie Jim Hughes, who pitched a seven-hitter for his second major-league triumph.

Six of the first nine Baltimore batters reached base against Hughes, but he survived thanks to some shoddy baserunning. Al Bumbry was caught stealing while running on his own and Paul Blair was trapped off base after the infield fly rule had been called on a pop fly.

Texas got the go-ahead run in the third inning on a throwing error by rookie outfielder Dan Meyer and added an insurance in the ninth on Tom Walker's wild pitch with the bases loaded. The benificiary of this generosity was Texas' Jackie Brown, who pitched a six-hitter.

Boston's Rick Wise stopped California on three hits, losing his shutout in the ninth on a leadoff homer by Mickey Rivers. Rick Burleson paced the Red Sox attack with two doubles and a single.

Oakland got the winning run in the eighth when Billy Williams walked with two out, pinch-runner Matt Alexander stole second, moved to third on Thurman Munson's throwing error and scored on Sparky Lyle's wild pitch. It was the Yanks' sixth straight loss.

JIM KAAT

Excelsiors Win 24-8

BRANTFORD, Ont. (CP) — Brampton Excelsiors defeated Brantford Warriors 24-8 Friday in Ontario Lacrosse Association major series play.

Brian Robinson led the Excelsiors with four goals while Bob Haw, Barry Richardson and Joe Mederos each scored three goals.

John Clements and Bob Simpson, with two goals each, paced the losing side.

Brampton led 8-2 after the first period, 17-3 after the second.

NEW or USED
CAR RUST-PROOFING
Tuff-Kote
199 DUNDAS ST. E.
966-3310-18

TRAVELWAYS
Regular service between downtown Belleville and - Towers - Loyalist - Bayside - Air Station - Trenton.
COMPLETE GROUP CHARTER & TOUR SERVICE FROM BELLEVILLE
For information call 392-3083
TRAVELWAYS.
RATHBUN BUS SERVICE
TRENTON & BELLEVILLE

TAX DEDUCTIBLE
LEARN to FLY!
FLY NOW...
Before Work - After Work
or Anytime
GOVERNMENT APPROVED SCHOOL
TWO FULL TIME INSTRUCTORS
Complete Facilities at Belleville Airport
Just 2 miles east of the City.
ALSO: CHARTER AIR SERVICES
"We Can Fly You Where You Want To Go"
CALL NOW (613) 968-6504 OR 962-0214

LAUNCHING DAYS
COMPLETE RIG
14' Mariner Complete with Merc 40 HP Motor
VERY SPECIAL PACKAGE PRICE
PLUS $2379.00
MERC-POWER T-SHIRTS Special $1.99
MERC CAPS Special $2.49
RACER'S NYLON JACKET Special $3.99
MODEL RACE BOAT
GREAT FOR KIDS
Only $12.95
FREE:
Balloons
Nautical Cartoon Books
Red Fisher Poem Books
LAUNCHING DAYS
MAY 8, 9, 10
from 9 A.M.
to 9 p.m.
ROLLIE'S SPORTS & MARINE
(1970) LIMITED
PHONE 969-1118
(3 MILES WEST OF TOWERS ON HWY. 2)

DRIVE WITH HOLIDAY FOR THE HOLIDAYS!
TRAVEL CARE-FREE THIS HOLIDAY WEEKEND WITH A DAISY-FRESH CAR FROM HOLIDAY. DRIVE HOME IN A NEW PLYMOUTH, DUSTER OR CRICKET AT HOLIDAY'S SPECIAL LOW VICTORIA DAY HOLIDAY RATES.
— SPECIAL VICTORIA WEEKEND HOLIDAY RATES —
ECONOMY $19.95 250 FREE MILES 8¢ Per Mile For Additional
COMPACT $24.95 250 FREE MILES 9¢ Per Mile For Additional
INTERMEDIATE $29.95 250 FREE MILES 11¢ Per Mile For Additional
FULL SIZE $34.95 250 FREE MILES 13¢ Per Mile For Additional
THESE RATES ALLOW YOU TO PICK UP YOUR CAR AS EARLY AS FRIDAY AFTERNOON, MAY 16 AND RETURN IT AS LATE AS TUESDAY, MAY 20 AT 9 A.M.
CALL 962-9114 TODAY!
Featuring Chrysler Products and other fine cars.
holiday Rent-A-Car System
FOR PEOPLE GOING PLACES
A CANADIAN COMPANY
11 WEST MOIRA ST. BELLEVILLE

LEASING?
PONTIAC ASTRE .... $109. PER MONTH
PONTIAC LEMANS .... $129. PER MONTH
BUICK CENTURY .... $140. PER MONTH
PONTIAC GRAND PRIX ... $185. PER MONTH
PONTIAC PARISIENNE ... $150. PER MONTH
PONTIAC STN. WAGON ... $180. PER MONTH
PONTIAC GRAND AM ..... $180. PER MONTH
BUICK ELECTRA LTD .... $240. PER MONTH
BUICK RIVIERA .... $240. PER MONTH
PONTIAC VENTURA ...... $115. PER MONTH
CADILLAC .... $260. PER MONTH
Leasing prices as of May 1975 based on 30 months/36,000 miles
At Elliott's we are transportation specialists, sensitive to our customers' needs, willing to go an extra mile to help you select the car that suits your needs and your budget.
There are SEVEN solid reasons for leasing. Which one fits you?
● You drive 15,000 miles or more a year.
● You use your car professionally or in business — which means you enjoy the convenience of a simple and accurate receipt for your income tax deductions.
● You'd like fixed, predictable monthly expenses that cover such costs of enjoying a new car as financing, depreciation, plates, taxes.
● You'd like to be sure of having a car that's always new from the start and never gets too old.
● You'd like to put as little money down as possible and still get into a new car.
● You'd like to forget the concern over what your car will be worth at trade-in time.
● You'd like to enjoy a top-of-the-line car.
Leasing is an ALTERNATIVE to buying. For many people, leasing makes a lot of sense. At Elliott's we both lease and sell cars. That means we can objectively help you to compare which is better for you, buying or leasing.
CONTACT: NORM LOWERY AT
ELLIOTT MOTORS ('70) LIMITED
366 NORTH FRONT STREET 962-4584
SALES/LEASING/PARTS/SERVICE/AUTO BODY REPAIRS/USED CARS/RECREATIONAL VEHICLES/DAILY CAR-TRUCK RENTALS

Intelligencer Classified Advertising

DIAL 962-9171 (EXTNS. 22, 23, 31 or 32)

Low Cost CLASSIFIED ADVERTISING RATES

SELL, BUY, RENT, HIRE
The fast, easy, low cost classified way. Order your ad on the LOW WEEKLY RATE (Minimum 20 Words)

	Daily	Total
6 Day Rate	[illegible]	[illegible]
3 Day Rate	[illegible]	[illegible]
[illegible]	[illegible]	[illegible]

[illegible] before 9:30 day of publication and [illegible] only for the days you've run.
10 percent additional charge if not paid within [illegible].
CLASSIFIED WORD ADS
Cash Rates — Minimum no. of words 20. [illegible] cents per word per insertion for one or two days. Three consecutive insertions [illegible] per word per insertion. Six consecutive insertions or more [illegible] cents per word.
CLASSIFIED LINE RATES
[illegible] daily — 1 month — $17.75
[illegible] daily — 3 months — 16.75
[illegible] daily — 1 year — 15.75
Add [illegible] for each additional line.
DISPLAY HEADINGS
FOR WORD ADS
One line of 18 pt. caps — $1.[illegible]
These words may not be counted as part of 20 word minimum.
SPECIAL NOTICES — Per 10 count lines. Birth, Death, Weddings, Engagements, At Home, Cards of Thanks, In Memoriam, Memorial Services —
Ten Count Lines (30 words) — $4.[illegible] each — [illegible]c per line over 10 count lines — consecutive insertions (half price).
COMING EVENTS
Word Ads — min. 20 words — $4.[illegible] each plus [illegible]c per word over 20 words.
Classified Semi-Display Style Coming Events Ads qualify for the consecutive insertion rates (minimum size 14 lines).
All Advertising must be in before 4 p.m. the previous day. 2 column Ads 2 days before day of publication. Fridays 3 p.m.
BOX NUMBERS
Replies held $1.00
Replies mailed $1.75
CANCELLATION
Must be made by 9:30 a.m. day of publication. Ads placed and cancelled before publication will be charged one insertion. No cancellation on Saturdays.
CORRECTIONS — Advertisers are asked to check their ad on the FIRST DAY of publication. But in the event of an error please call The Intelligencer before 9:30 a.m. next morning. A "make good" will be given for the FIRST NIGHT ONLY.

BIRTHS

DELINE — Donna and Ron Deline are happy to announce the arrival of a son Kenneth Ronald, 7 lbs., 3 ozs., on May 6, 1975. Special thank-you to Doctor Allore and nurses on 5th floor at Belleville General Hospital.

IN MEMORIAM

BRADSHAW — In memory of a very dear brother, Robert Earl who left us May 10, 1969.
No farewells were spoken,
No time to say goodbye,
You were gone before we knew,
And only God knows why.
I often think of bygone days when we were all together,
The family chain is broken now,
But memories will live forever.
Always so good and honorable in all his ways,
Loyal and true to the end of his days.
—Always remembered by sister Mary and David.

BRADSHAW — In loving memory of our dear son Robert Earl who passed away May 10th, 1969.
In a quiet country graveyard,
Where the breezes gently blow,
Lies the one we loved so dearly,
That we lost six years ago.
He left behind some aching hearts,
That loved him most sincere,
We never have, we never will,
Forget you Robert dear.
—Sadly missed and always remembered by Mum, Dad and family.

AT HOME

Mr. and Mrs. Albert Ives, 7 Crestview Ave., will be at home to their friends, relatives and neighbours on the occasion of their 25th wedding anniversary on May 11th from 2 p.m. to 4 p.m. and 7 p.m. to 9 p.m. Best wishes only. My5-10

COMING EVENTS

CHARTERED BUSES TO CATHEDRAL OF TOMORROW
Akron, Ohio
Leaving Belleville May 17th and 24th
For Information Phone 962-2817
My6-7t

Laurentian Tours

Spring, Summer and Fall

Western Canada, July 5 to 23

Eastern Canada, 10 days, July 18 and Aug. 1.

California, Sept. 13 to Oct. 5

Agawa Canyon, (6 days), Oct. 4.

4 Day Tours

Pennsylvania Dutch, June 27.

Boston and Cape Cod — June 27 and Aug. 1.

Cochrane and Moose Factory July 25.

Washington D.C.

May 18-19 (Overnight driving first night)

Travel By —
WAGAR COACH LINES LTD.

Passengers may join and leave tours at Belleville.

Please write or call for brochures.

Laurentian Tours

238 Albert St., Kingston
Dial 542-5408 or
Belleville 962-9081
Ap12-eve-a-tn-tf

DISPLAY & BAZAAR NIGHT
Quinte Secondary School
WED., MAY 14th
7.30 - 10.00 p.m.
Features A Variety Of Student Displays and Bazaar Items
My10-3t

COMING EVENTS

WORSHIP THE LORD WITH SINGERS AND SPEAKERS
from the
CATACOMB CHURCH OF TORONTO
8 P.M. Saturday, May 10.
KING STREET UNITED CHURCH
TRENTON
SPONSORED BY FRESH START

GOAT SHOW
Campbellford Fair Grounds
MAY 18, 1975
Judging 1 p.m.
ADMISSION FREE
Everyone Welcome
My10-13

SIR MACKENZIE BOWELL SENIOR SCHOOL PRESENTS
GILBERT AND SULLIVAN'S
PIRATES OF PENZANCE
Wednesday and Thursday
May 14 and 15th — 8 p.m.
$1.50 ADULTS — 75c STUDENTS AND SENIOR CITIZENS
My9-3t

Peterborough Chapter Of Hadassah Is Presenting
6TH ANNUAL ANTIQUE SALE
The sale will be held at the Holiday Inn, Peterborough
May 13th and 14th
From 1-10 p.m.
My9-3t

A meeting of the Plot Owners of Melrose Cemetery will be held on Monday, May 12 at 8 p.m. in Melrose United Church. My9-3t

ENGAGEMENTS

Mr. and Mrs. Dunbar are pleased to announce the forthcoming marriage of their daughter, Beverley June to Joseph H. Scott, son of Mr. and Mrs. Wm. Scott, Ameliasburg. The wedding will take place on Sat., May 24th in Holloway St. United Church, Belleville.

REAL ESTATE FOR SALE

BRAND NEW ONLY $34,900., URBAN

We have a limited number of lots within the city where we can offer certain three bedroom homes at only $34,900.00. The down payment would be less than $2,000.00 and if it's your first home, you would get the entire amount returned in grants from the Government. These will be sold on a first come first sold basis, so call early and get the best choice.

10% MORTGAGE AND $2,000.00 GRANT

is a combination pretty hard to beat in today's market. We have two houses in the East end, each of which offers just such a combination. You could move in at once. Everything is done — even the lawns are sodded.

INVEST WITH NO CASH

and make several thousands in a couple of years. Sound impossible? Not so! You can let the Government give you a down payment on a new Townhouse, live in it for a couple years and sell at a profit. Ask those who bought townhouses a couple of years ago. Many have made large profits. You can too! You will never get another opportunity like this!

MAURICE H.
ROLLINS
CONSTRUCTION LIMITED
11 VICTORIA AVENUE
SALES OFFICE 968-5595
Natural Gas Nature's Wonderful Available In Our Homes
My2-12

DON THOMPSON

. . . HOUSE HUNTING THIS WEEKEND? For complete information about our wide assortment of homes in the city and area . . . CALL DON THOMPSON, 968-1317.
He will be aavilable all weekend to help you with your Real Estate needs.
For Immediate Service, Contact

BOWES & COCKS
REALTOR
175 NORTH FRONT ST.
BELLEVILLE — 968-4571

28,000 — Central Belleville — 2 storey, 3 bedroom frame home with separate dining room. Lot size 58' x 188'. Close to schools and downtown.

Please Call Jack Whiting
At 968-5022

GARY RORABECK
Realty Ltd., Broker
My7-6t

PRIVATELY — Brick six-piece West Hill $90,000. Interested parties only, write Box A-18 The Intelligencer. Ap25-tf

WATERFRONT property, Lake Consecon, 2 bedroom home, winterized, electrically heated, large lot, fireplace, new appliances, new well, all in excellent condition. Phone 1-399-2791, (Consecon). My1-12t

REAL ESTATE FOR SALE

FRASER & O'NEIL LIMITED
REALTOR

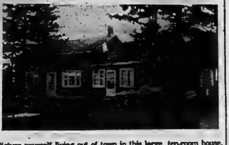

Picture yourself living out of town in this large, ten-room house. The 15 by 15 foot kitchen is flanked by equally large living and dining rooms. The price, a very reasonable $26,500.00, especially considering the new furnace and septic system!

Here is a chance to live in the Garden of Ontario, in a four-bedroom split level designed for an easy, airy life-style. The $30,500.00 price tag won't leave you mortgage poor, either!

You won't scatter your budget by buying this four-bedroom older home. Clean as a whistle, ready to live in, and only $3,000.00 down! To find out if you qualify, just call.

R. R. #3, TWEED, ONTARIO

$15,000.00 will buy you this neat, well-kept home. All hardwood floors, H.D. wiring, modern plumbing, a good well, and a happy comfortable place to retire.

ON A DOUBLE TREED LOT

Out Wallbridge way, we have listed a new bungalow presently being completed. This three-bedroom dream house has a particularly attractive floor plan, with a spacious living room; the Master bedroom can accommodate a King sized bed. All the floors are carpeted, and there is a 5-pc. bathroom. Call us for a conducted tour — Priced at $37,500.00.

SOLID BRICK DUPLEX

On the West Hill near the Fair Grounds. All new wiring, new furnace, and all good-sized rooms. Each apartment has 2 bedrooms, living room, 3-pc. bathroom and kitchen. All hardwood floors and in good condition. All sorts of potential here, and there is a good sized lot for parking, gardening or just plain loafing. Priced at $33,000.00.

LOYALIST STONE HOUSE

In the heart of Picton, with 3 bedrooms. This place is for those of you who love the old fashioned charm of spacious rooms, solid pine floors, deep recessed windows, and a fireplace in the kitchen. There is a large garden and a rockery, with loads of space if you care for a swimming pool. Priced at $39,900.00.

CRAIG STREET

Immaculate is the only word to describe this well maintained brick bungalow on large lot. The recreation room is 29 by 12 and there is also a games room or could be fourth bedroom. Call tonight, don't miss out.

ON DUTY	ELEANOR DAHL		TOM DICKISON
Eleanor Dahl	962-4054	Tom Dickison	962-4226
Don Dafoe	962-5443	Brad Taylor	962-5847
Anne Finkle	477-2649	Bill Downing	962-6488
Don Nichol	962-5919	Frank Geerkens	962-4318
Dorothy Karkbeck ..	962-5792	Stasi Albert	962-6537
Ray Shortt	395-2630	Henry VanWinkoop ...	967-1748
Robert T. Riggs	392-5780	Hugh P. O'Neil	392-3038

Ernest Trumbley A.I.M./Appraiser 475-0170

MEMBER OF M.L.S.

257 N. FRONT STREET, BELLEVILLE 962-3418
115 DUNDAS STREET E., TRENTON 392-9224
OPEN: MONDAY - FRIDAY 9 a.m. - 9 p.m.
SATURDAY 9 a.m. - 5 p.m.

A LITTLE BEAUTY

Here is your chance to purchase a three-bedroom brick bungalow on a large lot, with three lovely bedroomes, extra big kitchen, living room and full basement with "Rec" room partially finished. Just waiting for the finishing tools. Priced to sell at $36,500.00.

NEAR CONSECON

Old School House SOLD [illegible] condition with new furnace, pressure system and two bathrooms. Asking $15,900.00.

BLEECKER AVENUE

A lovely large brick, 1½-storey home with formal dining room, family room, three bedrooms and new rugs in living and dining room. Deep lot with trees and a garage. Asking $42,500.00.

EAST HILL SIDE BY SIDE DUPLEX

This completely separate duplex has been well cared for, each side has three bedrooms with large spacious rooms, two-car garage, patio, deep lot, close to downtown, churches and schools. Let the rent help take care of mortgage payments for you. Allow us to show you this fine property anytime. We have the key. Any reasonable offer will be considered.

CALL THESE NUMBERS FOR AFTER HOURS SERVICE :

Philip G. Bennett ...	966-1037	Harry Taras	968-3155
Louis Maly	962-9793	Robert W. Gibson	967-1581
Ernest Allore	478-6892	John L. Sutton	969-3390
Joan Taras	968-3155	Ford Gainforth	398-6145
Rudi Flintermen ...	476-4493	Sheila Lazier	968-9875
Cecil Garrett	962-8041	Gerald W. Joyce	962-2323

JOYCE
GERALD JOYCE REALTY LTD REALTOR

374 Front Street
Belleville, Ontario
Open Evenings until 9:00 P.M.
Open Saturday until 5:00 P.M.
Phone : 962-5326

REAL ESTATE FOR SALE

FRANK
REALTOR
W FRANK REAL ESTATE LIMITED

243 NORTH FRONT STREET
Belleville, Ontario

OPEN HOUSE

SUNDAY, MAY 11 — 3:00 - 5:00 P.M.
124 AVONDALE ROAD
Belleville, Ontario
Your Hostess : Tina McKenzie

BOWES & COCKS
LIMITED REALTOR
968-4571
175 North Front Street — Open Until 9 p.m.

COTTAGE — WEST LAKE — Ideal location on Sheba's Iesland. 4-bedroom insulated cottage with excellent sand frootage. 2 pressure systems from lake and dug well. Permanent dock. Beautifully landscaped to water. Priced at $41,900.00. Contact your favorite Bowes & Cocks salesperson today at 968-4571.

Here It Is

North of city just off No. 37 Highway on almost 2½ acres. Sparkling white brick bungalow — over 1,100 sq. feet of floor area. Now under construction with completion expected mid July, sooner if required. First time offered $36,750.00. Call Cec. Ruttan, 968-4571.

How Much

Is your home worth on the market today? Is your present home too big or too small? Contemplating a move in the near future? For assistance with any real estate problem, call Dorothy Smith, 968-4571.

Perfect Location

On Melrose Crescent — 4-bedroom side split, broadloom throughout, spacious living room dining room area, eat-in kitchen, finished family room. A fine home well worth your consideration. Please call Bob Hough, 968-4571.

West Park Village

You must see this beautiful new listing on Village Drive. 3 bedrooms, 1½ baths and family room with floor-to-ceiling fireplace off kitchen. Attached garage and double paved drive. Call Marion Smith for a personal inspection, 968-4571.

OUR QUALIFIED SALES STAFF :

Mary Colling	962-2371	Ray Manthorpe	966-1530
George Crawford ...	968-5480	Marilyn Rollins	962-5719
Kay Dobec	968-9632	Cec. Ruttan	967-1342
Bob Hough	968-1495	Marion Smith	968-9625
Mary Hough	962-1075	Edythe Therrien	476-4298
Joe Lee	968-8330	Don Thompson	966-1317
Don MacDermaid ..	967-1145	Irene Zinck	968-4118
Dorothy Smith	966-2676	Bob Howe	968-5820

BOWES & COCKS The Gallery of Homes

Guaranty Trust Realtor

ELEGANT CENTURY HOME

Carefully maintained and built by a Proud Craftsman more than 120 years ago. Centre Hall plan with formal dining room on one side and living room with a fuel fireplace on the other. Hhe master bedroom is 19' x 13' and the other three bedrooms plus den are equally spacious. Two bathrooms, one connecting with the master bedroom. Garden is fenced and of a managable size. Well worth the asking price of $41,500.00.

- 966-3824

Norma Bland, F.R.I.	962-5468	Eleanor MacGregor ..	962-3204
Ruth Gaw	968-8502	Pat Hartmann	968-3680
Charles Wickens ..	1-478-3118	Margaret LeSage	1-478-2817

REAL ESTATE FOR SALE

JJ LEWIS
REALTY 19[illegible]
REAL ESTATE BROKER

When charm begins right at the front door. Spacious 4-bedroom two-bath home. Situated on a quiet east end crescent. Close to schools, shopping and the YMCA. Separate playroom plus broadloomed recreation room with bar and shelving. Cold room and utility room. Large formal living room and dining room with sliding patio doors leading to a sundeck. Queen sized kitchen with eating area. Tastefully decorated and immaculate throughout. Don't just drive by, call for an appointment now! Easy financing.

EXTRA SPECIALS FOR YOUR WEEKEND SHOPPING LIST

317 FARLEY — 4-bedroom back split, large living room with new carpeting, newly decorated throughout. Recreation room with fireplace. Swimming pool 18 x 33. Carport. A pleasure to see and a pleasure to show.

132 TRACEY STREET — 4-bedroom sidesplit, attached garage. Carpeting in living room, dining room, hall and 2 bedrooms. Finished recreation room with fireplace and very large finished utility room. Seeing is believing.

A HOUSE IS NOT A HOME

Until — it's had this kind of love and care. This lovely two-storey is in the best of condition. It has 4 bedrooms, 2 baths, large living room and dining room, kitchen with eating area and ample cupboards. Finished rec room plus utility room. Freshly decorated throughout with colors that will blend in nicely with any furnishings. Brand new yardgoods in kitchen, foyers and bathrooms, stairs and hall broadloomed just a month ago. Just minutes away from schools and shopping. It is well worth your while to see this one. Shown by appointment only.

MR. HANDYMAN'S SPECIALS

REVENUE — 8-room brick, 38 Dunbar St. Asking $29,500. Present gross income $415.00 per month.

REVENUE — 12-room duplex, separate heating systems, 84-86 Dundas Street East. Asking $31,900.00. Present income $230.00.

MR. HANDYMAN NEED NOT APPLY

On this duplex at 84 Geddes Street. Just move into one of the apartments or rent out both. Present income $190.00 for 2-bedroom plus utilities and owner occupies 3-bedroom apartment.

On Duty : MERYLNE MUSSON 968-1968

OFFICE : 966-2731

230 Coleman Street, Belleville

— "The Competent Name in Real Estate" —

FRASER & O'NEIL LIMITED
REALTOR

OPEN HOUSE

24 Colonial Road
Country Club Village

You Are Cordially Invited to View This Lovely Home on
SUNDAY, MAY 11, 1975
1 P.M. - 4 P.M.
YOUR HOST — DON NICHOL

shea
THOS. J. SHEA LTD. REALTOR

Chatterton Valley

Country beauty — 3-bedroom ranch bungalow with 2-car garage — Hollywood kitchen with built-in stove and oven — Finished rec. room — Dining room with patio doors to large sun deck. Beautiful view. You must see this one.

Just Minutes from Town

A beautiful, older style brick home with broadloom, fireplace, new fixtures, 4 spacious bedrooms, formal dining room — nearly 2 acres of landscaped property — All newly decorated and in immaculate condition — Let us show you this fine country home — Asking $49,900.00.

Half Mile of Highway Frontage

Just south of Tweed at the junction of No. 37 Highway and the Stoco Road — 50 acres with 5 acres of workland — Spring on property — Very good commercial site.

Open Evenings — 231 Front Street — 962-4528

Call :

Douglas A. Boulton	968-5947	Joy Bowerman	962-1218
Jack Diamond	968-8280	Margaret Romero	968-7386
Don Sherbert	966-1302	Mabel Rickard	396-5863
James Millar	478-5533		

Douglas A. Boulton, Broker - Manager

the home folks who care about people

REAL ESTATE FOR SALE REAL ESTATE FOR SALE

Guaranty Trust Realtor

BUNGALOW — WEST HILL

Walk to work, or just plain shopping, a wonderful location if your needs are these. If you have a family, and want them to be completely independent, then you should check this new listing. It's brick, there is an attached garage, a recreation room, charming Hollywood style kitchen. All in all it is a great family home. $42,500.00.

Norman Bland
Office — 966-3324
Home — 962-6468

W. FRANK REAL ESTATE LIMITED Realtor

243 FRONT STREET
Belleville, Ontario

Sick and tired of High food prices. You can probably trade your present home for one of these producing farms and save $$$.

100 ACRES

22 miles to Belleville, barn, steel granary, garage and hog pen. 2 big ponds with high and dry building site. Priced for quick sale at only $24,900. Call Grant Thompson for reliable service.

17 ACRES

Terrific view from high building site overlooking 12 acres of very fertile low land and bush. Only 20 minutes to Belleville. $15,900. Name your own terms. Call Grant Thompson for reliable service.

100-ACRE FARM — $69,900.

You can make anything grow on this one including your money. Also used for growing peas, tomatoes and corn but a big barn and good 10-room house lend well to dairy or beef. Plenty of water from your own stream. 16 miles to Belleville. School bus at the door. Call Grant Thompson for reliable service.

120-ACRE FARM ALL WORKABLE

2,260 ft. of frontage on paved road. 1,980 ft. on gravel road tucked neatly away for privacy in Quinte area. 15 minutes to city. 10-room stucco home with new furnace and bath. Barn set up for dairy or beef, lots of water with spring-fed creek. Call me today on this great value, Grant Thompson.

126 ACRES

Presently set up for beef but it's high reproductive land. Can be easily converted to cash crops of peas, tomatoes, corn, etc. Large 150-year-old stucco house with modern conveniences. 2 large ponds, some bush and good fences. Illness forces sale at good terms. Call Grant Thompson.

CENTURY STONE HOUSE

With 170 acres on paved road. Only 10 miles to Belleville. Small barn, plenty of bush, beaver pond. High land and pasture which can be rented for income. Bush has plenty of cedar for fence post size. House large enough for 2 families. Good mortgage arrangement. Call Grant Thompson.

GENTLEMAN'S HOBBY FARM

83 ACRES in Prince Edward County near Wellington. Two-bedroom bungalow in immaculate condition, broadloomed throughout, modern hot water heating system. Situated on nicely landscaped grounds plus new 24' x 84' metal clad loafing barn, beef cattle setup. Exceptional value at $61,500.00 with terms. Call Grant Thompson.

Belleville: 962-9248 or Toronto 868-0774

J. F. NELLES REALTOR

LARGE FAMILY HOME

A great big comfortable home for the family who wants a lot of space. Oversized rooms, (living room and family room are each 16 x20 feet), separate dining room, 4 big bedrooms plus a possible two extra, 2 bathrooms, full basement, and a get-away-from-it-all attic! Many many other features. At $55,000. a lot of house for the price.

BRAND NEW FOR $33,500.

Yes, that's right! A new bungalow in Belleville can be yours for this low price. Built by Kariamis, this bungalow will have three bedrooms, full basement and a lot 63' x 165'. Call now for further information.

NEAR THE HOSPITAL

One-and-a-half-storey home within walking distance of the hospital, and close by the Plaza. Nicely decorated with finished rec. room.

INVESTMENT PROPERTY

A large older home in excellent condition presently in use as a rooming house. Gross annual income is $8,000, expenses are about $1,000., and the present financing of $33,200 carries for about $4,200. An extraordinary investment opportunity.

ACREAGE

Twenty acres suitable to subdividing with over 2,100 feet frontage on the Old Madoc Road.

DENNIS DORRINGTON ON DUTY
OFFICE 966-1621

Dennis Dorrington	962-7632	Wilma Carr	966-1805
Larry Kells	962-0788	Pat Ross	968-3102
Ralph Brazeau	968-4695	Bernice Casey	966-2261
Ted Cairns	968-8488	Elaine White	1-473-4271

Bill Poppenk, Manager, 962-3865

REAL ESTATE FOR SALE REAL ESTATE FOR SALE

OPEN HOUSE

SATURDAY 1:00 — 5:00 P.M.
SUNDAY 1:00 — 5:00 P.M.

WATER FRONTAGE
REDNERSVILLE ROAD

Long Ranch Bungalow, heatalater fireplace in spacious living room dining area, three bedrooms with built-in drawers in the closets, extra spacious kitchen with built-in nook and many cabinets, four-piece bath and a one-piece bath. Main floor laundry room, breezeway, over sized one-car garage. Beautifully landscaped. See this fine brick home this weekend, priced to sell at $68,900.00 and the owner will hold the mortgage. Early possession.

Watch for signs on the Bay side of Rednersville Road. Midway to Rednersville Village.

JOYCE
JOYCE REALTY LTD REALTOR

374 Front Street
Belleville, Ontario

Open Evenings Until 9:00 p.m.

Saturday Until 5:00 p.m.
Telephone: 962-5326

My9-31

A. E. LEPAGE
(ONTARIO) LTD., REALTOR

1,200 Sq. Ft. Bungaow

Three bedrooms, living room, dining room, large kitchen, front porch, full basement, large lot. Ready to move into. Price: $36,700.00, with 10¾% mortgage arranged.

Annette Sidesplit

Three bedrooms, living room, dining room, large kitchen plus garage. Choose your carpets, fixtures and cupboards. Price: $37,500.00, with 10¾% mortgage. Possession May 30th.

Office Space

Over 2,000 sq. ft. of modern new office space downtown, Belleville. Reasonable rates.

Sunliner

Three-bedroom backsplit with garage. Possession May 30. Choose your own carpets, cupboards, fixtures and decorating. Price: $36,755.00. Mortgage 10¾%.

Best Price Yet

In our Country Club Village, this 3-bedroom bungalow is only six months old and yet, the price is right.

Two Cheaper Than One

Is the way to buy a home. Move into a duplex with six rooms and seven rooms. Let the rent pay the mortgage.

Ah, Blessed Quietness

Is what there is on the street where you can live. Three-bedroom split level with Hollywood kitchen, and a den, and finished family room. One-car garage. Close to schools and a large playground.

A Lover of Horses

Two and one half acres to pasture your horse in and convert garage and shed to a stable. For you to live in there'e a two-storey aluminum covered home with 3 bedrooms, living room, large dining room and kitchen.

For further details on these, and other listings, please contact the following salespeople:

Janet Dignam	962-9095	Ken Leavens	477-3156
Nan Barnett	967-1780	Anne Ames	962-0732
Cahries Cooke, F.R.I.	968-7333	Harder Bonisteel	475-1472
Helen Bonisteel	475 1472	Helene Cluett	392-8228
Elizabeth Welbanks	968-5119	Eileen Knight	1-705-653-3626
Vivian Wiggett	966-3322	Anna Koekman	962-1408

E. Marguerite Cooke, F.R.I. — Manager — 968-7333
OPEN UNTIL 5 P.M.
962-9154
338 Front St., Belleville
ON DUTY:
DEL DUNFORD 968-1945 and KEN THOMPSON 968-7270

Colonial
REAL ESTATE LTD.
HEAD OFFICE: 180 NORTH FRONT STREET

RURAL RESIDENCE

and 50 acres of land, 4 miles north from Belleville on paved county road. 2-storey brick home with furnace and bath. 4-car garage. Priced at $59,900.00. A rare opportunity to buy. Call now.

15 ACRES: In the Oak Hill area. A lovely wooded lot. Priced at $19,500.00.

2 ACRES: in the Oak Hills, severed, surveyed, drilled well, ready to build on. Priced at $10,700.00.

4.89 ACRES: in the Oak Hills, ready to build on. Priced at $12,000.00.

1 ACRE: Hillside lot in Oak Hills, unlimited view, surveyed and ready to build on. Priced at $14,900.00.

102 ACRES: 2 miles east of Foxboro on 5th Concession of Thurlow with barn and road allowance along east side of property. Priced at $40,000.00.

OFFICE: 962-9281

Doug Harry	965-3003	Moe Hunter	968-8232
Marion Jordan	396-3010	Vi Lindgren	962-3673
Don Alexander	962-1835	Lionel Botly	968-7406
Dorothy Paus	392 0430		

REAL ESTATE FOR SALE REAL ESTATE FOR SALE

FRANK REALTOR
W. FRANK REAL ESTATE LIMITED

243 NORTH FRONT STREET
Belelville, Ontario

OPEN FOR INSPECTION

2:00 - 5:00 P.M.

Semi-rural Bungalow in Chatterton Valley. Three bedrooms, finished rec. room, large lot and attractive surroundings.

Asking $38,400. — Make an offer!

Located at intersection of Highway 14 and Wallbridge Loyalist Road.

Your Host: John Marino

BARRY and FORCHUK
REAL ESTATE LIMITED, REALTOR
OUR NAME WILL PUT YOU UNDER YOUR ROOF

— POOL — POOL —

Save money and long hours of driving to the beach and bring the beach to you, with this in-ground swimming pool in the backyard. Extras are, 4 bedrooms, rec. room with full wall fireplace, large kitchen, dining room and attached garage. We have the key for your convenience.

COUNTRY CLUB VILLAGE

Brick and aluminum bungalow — 3 bedrooms — 2-car garage, finished rec. room and family room with fireplace — landscaped — 10% mortgage. Spotless. Priced right. Make an appointment to see.

WATERFRONT

Home on Moira River near Stoco. 3 bedrooms, garage, full wall stone fireplace, 142' of waterfront — Asking $35,000.00.

EXECUTIVES

1.) 2,100 sq. ft. — 4 bedrooms — family room with fireplace (main floor), rec. room — 2-car garage.
2.) 13 acres — 5 bedrooms — 2-car garage — 2-storey home.

BUSINESSES

Garage — Motel — Grocery Stores — Inquire at Our Office for further information.

4 BEDROOMS

From $28,000.00 — Inquire at Office.

NEW HOUSES

Sidney Street — Wallbridge — 5th Concession Sidney Twp.

968-6438

	(Res.)		(Res.)
Mike Stephani	966-2423	Roger Forchuk	392-8907
Susan Fraser	392-9066	Stewart Hoover	395-2442
Gordon Detlor	962-4174		

Tom Thompson, MANAGER — 962-7160 (Res.)
279 N. Front Street, Belleville, Ontario
Member M.L.S.
OPEN: Monday to Friday 'til 9 P.M.
Saturday 'til 5:00 P.M.
MEMBER OF REALCARE
CANADA'S LARGEST RELOCATION HOME SERVICES
ACROSS CANADA
"APPRAISALS ARE OUR SPECIALTY"

J.E. Mc.KINNEY
Realty Ltd.
194 Front Street 968-5757

Looking for a Bungalow?

Delightful East end brick bungalow. Three bedrooms, lovely living room with fireplace, full basement with a finished recreation room and possible fourth bedroom, separate dining area. $45,900.00. Call tonight or Monday to view.

Summer Time

And the living is easy in this four-bedroom tastefully decorated condominium. This home has a large bright kitchen, 1½ bathrooms, new cushion flooring in kitchen and front hall. The living room is large and carpeted with patio doors leading to a fenced garden. Move in and enjoy summer this year. Call!

Linton Park Road

This is a 3-bedroom bungalow with many built-in extras all professionally done. The kitchen is large with dishwasher and garberator included, it has an eating area and plenty of work space. Downstairs there is a laundry room finished in real knotty pine, a lovely sewing room and separate storage area, large recreation room. Call today.

Country Living

Close to Belleville. 2-storey gracious older home; 6 bedrooms, 1½ bathrooms, 2 living rooms, separate dining room, and a beautiful modern kitchen complete with built-in oven and counter top stove. This is a real family home on 1.86 acres of land. If it's space and privacy you need, call us today!

Our qualified staff are ready to serve you:

Beverly Zacharias	1-398-7315	Egon Wenzlaff	962-5594
Russ Brady	967-1277	Gary Doucette (Appraiser)	392-1759
Gene Demarsh	965 5633	George Taylor (Manager)	967 1335
Vic Kirby	962-8456		
Jim Rickaby	968-9489		

GORD Roblin REALTOR

WEEKEND SHOPPER'S GUIDE

* 3-bedroom split level bungalow, East end, asking $43,300.
* 3-bedroom bungalow, West Hill, asking $43,000.
* 2-bedroom bungalow, West Hill, asking $29,300.
* 3-bedroom 1½-storey, Madoc, asking $23,800.
* 3-bedroom bungalow, Madoc, asking $33,900.
* building lot, 1.3 acres, asking $5,500.

Elmer Marsden	962-2946
Peter Stewart	968-6309
Ron Caterel, collect	395-2867
Gord. Roblin	962-5263

968-6475
117 North Front Street

REAL ESTATE FOR SALE REAL ESTATE FOR SALE

Guaranty Trust Realtor

LANDS AND FARMS

Just the right size, be a gentleman farmer. Solid Brick home on 50 acres near Tweed on the road out of Stoco. There is a good barn and 10 tie-up stalls. Reason for sale, the owner is retiring. $55,000.00.
We have others, this is just one!

Margaret LeSage
Office: 966-3324 Evenings and Weekends: 1-478-2817 (Collect)

Almost New – Briarwood

Over 1,500 sq. ft., 3-bedroom side-split, on large lot in West Park Village. Main level family room, 1½ baths, built-in dishwasher, garage. Priced to sell.

PRIVATE SALE

After 5 p.m. — 962-8861

My9-10

GORDON WOODS REALTOR

[illegible] COLEMAN ST.
Member Of The Belleville Real Estate Board

ANOTHER COUNTRY HOME

If you love the texture of naturally finished wood, take the 4 mile drive to this 3 bedroom bungalow finished with cedar and pine. The extra room can be used as den, sewing room, or extra bedroom. The rec room has a beautiful stone fireplace.

COTTAGE ON LAKE ONTARIO

Cool breezes, gorgeous sunsets at this quiet spot, a real hideaway. Cottage is 20' x 22' and all yours for $4,900.00 or make an offer.

APARTMENTS

Seven, year round apartments at Stoco Lake, showing excellent returns. Beautiful setting. Waiting list for vacancies. Firm price of $77,000.00. Shown by appointment only.

OFFICE 968-6471

OPEN 'TIL 8 P.M.
IF NO ANSWER CALL:
LARRY HITCHON 393-3187
CALL COLLECT
KAY CLARKE 968-8710
FRED CONLEY 968-5041
GORDON WOODS — 962-8217

MADOC DUPLEX — 2 storey older brick home, newly decorated, 7 rooms each side, full basement, 4 lots included. Owner must sell.

3 BEDROOM Mobile Home 3½ years old. Large lot. Sewers and water. Quiet neighborhood, in village of Marmora.

Contact DAN TERRION

Bowes & Cocks REALTOR

Marmora, Ontario 472-3432

ARE YOU A LOVER

Of centre hall designs? Looking for a new modern home on 7 acres? Here it is. Lovely 4 bedroom, 2 storey, eat-in kitchen, large separate dining room, living room with fireplace. Double car garage plus a pony barn $99,500. Call for further detail or appointment to view.

INCOME PROPERTY

That actually yields a profit. This Trenton duplex is listed at just $24,900, with monthly returns of $325. Also ideal for family wanting relief from heavier monthly mortgage payments. Live in one half, collect rental from other. Interesting? Let us tell you more.

NESTLED IN THE COUNTRY

This spacious 3 bedroom home offers something for every member of your family. 2 acres for kiddies to romp or that pony they're dreaming of; swimming pool for summer splashing; for Mom — modern step saving kitchen (with dishwasher) and large laundry-sewing room; roomy workshop for dad; plus many extras included all for $44,500. Financing very flexible. Let's try your offer!

On Duty — AVALON LAWLOR 962-[illegible]

Royal Gibson

STUCCO duplex, Burton St., good financing available. Telephone [illegible] after 6 p.m. My6-tf

---

BRIGHTON 4 bedroom, 1½ baths, large living room, with fireplace and sun deck, modern kitchen, dining room, family room. No agents [illegible]. Ap[illegible]-tf

---

PRIVATE SALE
4 BEDROOM FRAME HOUSE
With stone and aluminum exterior located eleven miles south of Belleville for $[illegible]. Included is 70 acres of land. The house is in good repair and has a porch, den and family room on main floor.
PHONE AFTER SIX
476-[illegible]

My10-[illegible]

PRIVATE
4 bedrooms, 1½ bathrooms, broadloom throughout, centrally air-conditioned, recreation room storm and screen throughout — 10% mortgage.
967-1930

PRIVATE SALE

II PLEX

Close To Downtown
All Units Furnished
$89,900.00
Phone 966-2226

My9-[illegible]

---

14 ACRES ON BUSY HWY. 33 SOUTH
Beautiful view of Wellers Bay. — Ideal for highway commercial or residential or hobby farm.
Large buildings on property, only minutes from Trenton.
WILL CONSIDER HOUSE IN TRADE
392-6276
Ap17-18-19-ev-th-6-e-tf

$19,000.00 — 672 sq. ft. cottage on Lake with 300' waterfrontage. Included is propane stove, refrigerator, space heaters and lights. Privacy on clean, safe shoreline.

$10,500 — Excellent vacation property featuring small three room cottage on main access route. Lot is 60' x 100' with a 12' right of way to the water.

Salesman on Duty —
BILL RORABECK
613-476-2153

GARY RORABECK

Realty Ltd., Broker
91 Main St., P.O. Box 1260
Picton, Ontario
Office Phone Number
476-2153

My9-[illegible]

TWEED 3½ MILES
90 ACRES, 80 CULTIVATED
Brick home, features modern conveniences and many new improvements, bank barn, other buildings, duck pond.
$[illegible] — Terms
PRIVATE — LET'S TALK
1-478-[illegible]

My6-[illegible]

---

75 ACRES, ready to build on, work and pasture, cedar, good well, river at back. Priced reasonable. Reply Box A-8 The Intelligencer.

My9-[illegible]

---

6 ROOM house for sale, 1½ acres of land, ½ hour from Belleville, $18,500, or best offer. Phone [illegible]

My9-[illegible]

REAL ESTATE WANTED

WANTED TO BUY
2 — 4-UNIT APARTMENT BUILDING
Must be brick in good condition, and reasonably priced.
No Agents Please
962-7479

My10-[illegible]

A FAST CASH deal for cut-over land, scrub bush, surface rights, abandoned farms and inaccessible waterfront. Send location, price to Orville Morley, Norval, Ontario.

Ja-ev-e-tf

MORTGAGES

NEED MONEY? YOU'VE GOT IT RIGHT IN YOUR HOUSE.

If you have a house and need immediate cash for any worthwhile use, you can get a low cost mortgage loan from Avco, Canada's largest loan company.

2 Locations To Serve You
Quinte Mall — 968-3311
252 Front St. — 962-4581
AVCO FINANCIAL SERVICES
REALTY LIMITED

Ap[illegible]-ev-tu-th-s-tf

LOTS FOR SALE

2 ACRE lot 170' frontage, level, excellent garden soil, minutes from Mall. Asking $16,[illegible]. Make offer. [illegible] after five.

My7-[illegible]

MOBILE HOMES

Double Wide Homes On Display
9 a.m. to 9 p.m. — Mon. to Sat.
Evenings By Appointment
First Time Home Buyers Can Qualify For Federal Grant [illegible]. — Provincial Grant [illegible].
[illegible] ESTATES LTD.
Mobile Village Hwy. No. 2
West Of Belleville - White's Road at Bayside — Call
PAUL [illegible] [illegible]
My9-1m

1972 [illegible] Cascade 12 x 68, 2 bedrooms 8 x 12 porch partially furnished, carpets, drapes included and [illegible]. Call [illegible] My7-6t

— KENRON ESTATES —
5 Miles West Of Belleville
On Hwy. No. 2
Pre-Owned Homes For Sale
On Fully Serviced Lots
One [illegible] x [illegible] — 3 Bedrooms
One [illegible] x 12 — 2 Bedrooms
Apply
MAXFIELD'S CO. LTD.
[illegible]
My9-6t

[illegible] x 30 [illegible] in good condition, ideal for cottage, office or permanent living, [illegible] reasonable. Now at Bayside Trailer Park, Bayside.

1972 [illegible] x 12 2 bedroom, semi-furnished, Trenton area, phone [illegible]. My10-6t

HELP WANTED

? ? UNEMPLOYED ? ?
UNUSUAL OPPORTUNITY
Guaranteed $[illegible]. Per Week
Minimum Of Four Orders
If you can spare four evenings per week and Saturday are well groomed, have a car and like to talk to people, we have the job for you. No door to door canvassing. Before you begin, we give you a brief but intensive training course.
For Appointment Only — Call
MR. [illegible] or MR. DIXON
AT [illegible]
W.B.M. DISTRIBUTORS
My9-6t

CAREER OPPORTUNITY

As Belleville's representative for one of Canada's leading life, fire, and auto insurance companies, the person we seek is probably doing well at present job yet somewhat impatient with progress.

To this person we offer a permanent position and unlimited earnings potential.

We offer independence of own business yet affiliation and support of large financial firm plus opportunity to advance to management.

For Interview Write To
BOX A-82
THE INTELLIGENCER
Giving Brief History
Ap10,11,12,17,18,19,24,25,26,My1,2,3
8,9,10,15,16,17,22,23,24,29,30,31

APARTMENT SUPERINTENDENT

We require at once a "Live In" and lawn duties. No rent collection. 2 bedroom apartment to be occupied by selected applicant.
REPLY TO BOX A-44
THE INTELLIGENCER
My6-6t

POLICE CHIEF

Applications will be received for the position of:
CHIEF OF POLICE
For The Village Of Tweed
Police Department
Tweed, Ontario

Application forms may be obtained from Mr. Heath J. Jones, Clerk, Tweed, Ontario.

Salary to be commensurate with average municipal police salary scale.

Applications to be submitted on or before 7 p.m. E.D.T., Thursday, May 15, 1975.

To: MRS. BARBARA ALLEN,
Reeve
Tweed, Ontario
My9-3t

IMMEDIATE openings for part time help, mornings, afternoons or evenings, call House of Fuller, [illegible]. Ap30-1m

SALES REPRESENTATIVE

Appliance manufacturer requires sales representative for Eastern Ontario, preferably with experience, above average earnings. Company car and expenses.

Apply With Resume To The
ENTERPRISE FOUNDARY
CO. LTD.
1036 Green Valley Road,
London, Ont.
My7-6t

HOUSEKEEPER for 1 lady, full or part time, live in or out. Apply with references to Box 22, R.R. 3, Tweed. My6-3t

EXPERIENCED PERSON TO WORK WITH RETARDED CHILDREN IN A RESIDENTIAL SETTING

Applications now accepted for available position.
Reply stating experience, qualifications, telephone, references, etc., to
BOX A-95
THE INTELLIGENCER
My3-tf

Expansion Opportunity

Major company has outstanding opportunity for sales minded person desiring future management responsibilities. This opening comes about because of planned expansion of our Belleville branch. We are prepared to invest considerable time and money in the training and development of the right party.

Starting Salary of $800. per month plus semi-annual incentive bonus.

Please reply by letter including personal history, telephone number, educational background, etc. to:

P.O. BOX 38
OSHAWA, ONT.
My10-3t

BANK OF MONTREAL
EXPERIENCED
PERSONNEL REQUIRED
For Part Time
[illegible]
My7-6t

MORTGAGES

Mortgage Money

1st. 2nd. 3rd.

ONE LOW PAYMENT

DEBT CONSOLIDATION
STARTING A BUSINESS
MAKING HOME IMPROVEMENTS
BUYING A PROPERTY

The Best Deal For Home-Owners

IF you own a home or property, paid for or not, old or new, in town or country, our low cost mortgages will help you.
IF you need cash for any purpose, we can have it your hands within 48 hours and on the best possible terms.
IF you have finance company payments, bank payments, or any other type of payments that are too high, call us now. We often find that these

Payments Can Be Cut In Half

courteous service, lowest payments, immediate approvals, and this service is carried out in the privacy of your own home and all details are held in the strictest confidence. We promise you no obligation on your part.

CALL US NOW AND IF OUT-OF-TOWN CALL COLLECT
OPEN 7 DAYS A WEEK — 9 a.m. to 9 p.m.

Jim Bell - 966-4700

THE GREAT NORTHERN
CREDIT CORP.
My12-tf

HELP WANTED HELP WANTED

W. FRANK REALTOR
W. FRANK REAL ESTATE LIMITED

234 FRONT STREET
Belleville, Ontario

HIGHEST EARNINGS IN THE REAL ESTATE PROFESSION

If you qualify you will become part of our team of high-income professionals in real estate.

Our training program will help guarantee your financial success with unlimited opportunity for advancement to a responsible management position in a rapidly expanding organization with a network of 14 offices between Toronto and Kingston.

We provide a most generous commission split and bonus incentive system.

Our advertising generates the greatest sources of prospect leads, and client referrals from our coast to coast and international connections.

We serve the fastest growing markets in South Central Ontario.

You will be able to specialize in a fully departmentalized company as you gain knowledge and experience, but we are not so large that you would lose your individual identity.

We offer a full range of fringe benefits including an income protection plan.

Should you meet our requirements, you will also have a chance to enjoy the different pace of business in a smaller city or town, because we are a recognized leader in country property transactions.

If you are willing to undergo challenging aptitude examinations for a "PROFESSIONAL" career with W. Frank Real Estate Limited, please communicate with:

Mac Barrett, Manager,
W. FRANK REAL ESTATE LIMITED,
243 N. FRONT STREET, BELLEVILLE
BELLEVILLE: 962-9248
DIRECT TORONTO LINE: 868-0774.
My10-14-ev-o-w-tf

CANADIAN FORCES EXCHANGE SYSTEM
REQUIRES
CONVENIENCE FOOD STORE MANAGER

POSITION —
to be completely responsible for the management of a new 2,400 square foot convenience food store opening at CFB Trenton in late June 1975
APPLICANT —
should ideally have some experience in the convenience food store industry. Should enjoy serving the public and willing to work hard for an attractive salary and fringe benefit package.
CLOSING DATE —
15 May, 1975.
Please apply in writing stating experience to:

Base Commander
Canadian Forces Base Trenton
Astra, Ontario
K0K 1B0
Attention: BXO
My6-8-10-13

EXPERIENCED SALESPEOPLE

Required for Local Office

Excellent Remuneration for Aggressive Person

Immediate Contacts Available
Apply in person to: Mrs. Lee Woodward
LEE WOODWARD Real Estate
REAL ESTATE BROKER
270 Front St., Trenton, Ontario, or
Telephone 392-3585
My8-10

MeadJohnson
Requires a
BUYER

With a minimum of 2 years experience in buying of non-inventory materials. The successful candidate would also be responsible for writing of packaging specifications.

Excellent salary and fringe benefits. Applicants should send a resume outlining background an experience to:

Personnel Manager
Mead Johnson Canada
231 Dundas Street, East
Belleville, Ontario
My3-31

TEACHERS WANTED TEACHERS WANTED

LOYALIST COLLEGE

LOYALIST COLLEGE of
Applied Arts and Technology
Requires:
A REGISTERED NURSE TO TEACH
HEALTH CARE AIDE PROGRAM
during fall semester, 1975
Duties to commence August 18, 1975

Apply: Dean of Faculty
Loyalist College
P.O. Box 4200
Belleville, Ontario
My9-3t

LOYALIST COLLEGE

of Applied Arts and Technology — Belleville
The following teaching positions are available:

TEACHING MASTER ELECTRICAL/ELECTRONICS DEPARTMENT

An electrical Engineer is required to join the teaching faculty of the Electrical/Electronics Department. The applicant should have a B.Sc., or equivalent, and be eligible for professional acceptance by the A.P.E.O. Teaching duties will commence September, 1975, and will cover A.C. Machines, D.C. Machines — design, application and control. Previous teaching experience would be a great asset.

TEACHING MASTER FOR ELECTRICAL APPRENTICES

The applicant should have a Construction and Maintenance Electrician Certificate of Qualification and O.A.C.E.T.T. Certification as a Senior Engineering Technician. Teaching duties will commence September, 1975.

TEACHING MASTERS NURSING DEPARTMENT

The School of Health Sciences and Community Studies requires teachers of nursing in both the Diploma Nursing and Nursing Assistant Program. A degree in nursing is preferred, but applicants with registration plus additional qualifications and/or experience will be considered. Several years experience in nursing practice is essential, as well as Ontario registration. Teaching duties will commence September, 1975.

TEACHING MASTER SHORTHAND AND TYPING SCHOOL OF RETRAINING

A knowledge of Gregg Shorthand, recent work experience in modern office practice, and the ability to instruct in Bookkeeping would be assets. The applicant must be mature and capable of effective instruction with adult students and should have previous appropriate teaching experience. Teaching duties to commence immediately.

Salaries will be commensurate with experience and qualifications. Salary ranges for the 1975/76 academic year are presently under negotiation.

Direct all applications with complete resume to:

Dean of Faculty
Loyalist College of Applied Arts and Technology
P.O. Box 4200
Belleville, Ontario
K8N 5B9
My10-13

HELP WANTED HELP WANTED

NIGHT MAINTENANCE SUPERVISOR

Ottawa Company Involved in Industrial Production Requires a Supervisor for Mechanical Maintenance Personnel.

Successful applicant will directly supervise eight workers and will be responsible for the strict implementation of company maintenance policy and procedures.

Applicant must possess proven leadership qualifications as well as experience in mechanical or general maintenance fields.

JOB LOCATION! OTTAWA

Company will pay the cost of relocating successful applicant if necessary.

SALARY! $15,000. to $22,000.
According to Qualifications
Applicants May Call Collect, Day or Night!
(613) 238-3262
My8-3t

Village of Frankford Community Centres Board
Invite Applications for
Arena and Parks Employees

Duties to Include:
(A) Responsibility for Overall Operation of the Tourist Park and Arena.
(B) Ice Making and Operation and Maintenance of Ice Making Equipment.
(C) Supervisory and Caretaking Responsibilities of Board Properties.

Duties Are to Commence Immediately
Salaries Are Negotiable

Send Application to:
CHAIRMAN COMMUNITY CENTRES BOARD,
MR. FRANK RABEL
P.O. BOX 216, FRANKFORD, ONTARIO
K0K 2C0.
My10-13-14

STENO, TYPIST,
RECEPTIONIST

For Active Business — Must Be Mature, Accurate In Her Work Pleasant and Resourceful.
If you feel this is your type of work, reply in your own handwriting within ten days to —
BOX A-82
THE INTELLIGENCER
My10-3t

Experienced Dining Room
WAITRESS/WAITER
REQUIRED
QUINTE HOTEL
In Person Only
My6-tf

LICENSED DIESEL
MECHANIC
For Farm and Industrial Machinery
Good working conditions, including OHIP and group insurance plan. Belleville area.
WRITE BOX A-4
THE INTELLIGENCER
My7-6t

WAITRESS/WAITER, experienced, part- time, weekends. Apply in person to Belmont Restaurant Tavern, 380 Front St., Belleville. My8-3t

ROTARY well driller and one cable tool driller. Experienced and reliable. Reply Box A-47 The Intelligencer. Ap18-tf

MAJOR MARKETING FIRM

SEEKS MANAGEMENT
TRAINEES

OFFERS:
—Excellent Growth Potential.
—Profit Sharing.
—Secure Future.
—Fringe Benefits.
GIVES:
—Equal opportunity.
—Recognition as earned, Regardless of Seniority.

Send Resume In Complete Confidence
BOX A-31
THE INTELLIGENCER
My6-3t

PART TIME CUSTODIAN
Minimum 20 hours per week for general cleaning and maintenance of grounds, etc. Applications will be received until noon Wed., May 14/75. Apply at 400 Coleman Street.
BELLEVILLE TRANSIT
COMMISSION
My7-6t

SHINGLER needed for new work. Call [illegible]. My10-6t

HELP WANTED

We will make you rich in your own business that repeats year after year, if you will work a minimum of 40 hours a week and follow our program exactly. No investment or overhead required. A car is needed.

Apply to
Vice President Marketing,
Department B
Box 307, London, Ontario
Ap26-My9-10

EXPERIENCED babysitter for 2 children, pre-school age. Vicinity Gilbert Street. Telephone [illegible]. My9-3t

ALUMINUM siding installers wanted. Must be fully experienced. Phone [illegible]. My7-6t

PART-TIME person, help required for floor cleaning, ideal as supplement to regular income, evenings Monday to Friday, phone [illegible]. My9-3t

BABYSITTING

WILL babysit in my home, West Bridge area. Telephone [illegible]. My6-tf

EMPLOYMENT WANTED

DO IT NOW

Roofing, Floor and Ceiling Tiling, Renovations of all kinds.
Free Estimates
962-9959 or 967-1530
My6-6t

CARPENTRY
and
Reasonable Rate
SHINGLING
Guaranteed Workmanship
Phone
L. DERUSHA
962-3293
My9-3t

ROTO-TILL gardens. Free estimates. Call [illegible]. My9-3t

GENERAL CARPENTRY
Rec rooms, renovations and General repairs. Fast courteous service.
NO JOBS TOO SMALL —
NO JOBS TOO LARGE
What you see is what you get —
And what you get is best carpentry.
PHONE NOW AND SAVE
966-1439 — 962-8941
My6-6t

CARPENTRY work, renovations, form work, interior finishing, ceiling tile and cottages, [illegible] or 473-[illegible]. Dave Brady, Larry Bronson. Ap6-1m

BIRD'S CLEAN-UP SERVICE
Basements, Garages, New Home Sites
R.R. 1, Foxboro, Telephone [illegible]
S19-1yr

MATURE reliable responsible woman wishes part time employment preferably mornings, experienced sales clerk, minimum wage, [illegible]. My8-3t

CARPENTRY work, renovations, form work, interior finishing, ceiling tile and cottages, [illegible] or 473-[illegible]. Dave Brady, Larry Bronson. My8-1m

WILL ROTO-TILL
YOUR GARDENS
FOR SPRING PLANTING
Reasonable Rates
CALL [illegible]
My10-3t

WANTED

ANYTHING TO SELL?
ADDITIONAL LINES REQUIRED ON CONSIGNMENT FOR ESTABLISHED BUSINESS
IDEAL RURAL LOCATION
OPEN 7 DAYS WEEKLY
Honey, Farm Products,
Farm Machinery, Etc.
WHAT HAVE YOU?
[illegible]
My7-6t

CHAIN LINK FENCE TO INSTALL?
We will install your material or supply
Telephone 967-1269
My7-6t

I WILL BUY THE FOLLOWING OLD TIMEY TYPE THINGS:

Cast iron and old tin toys; advertising signs and objects; pottery crocks; jugs and bowls; pocket watches; china; jewellery; glassware; brassware; copperware; woodenware; un. dar[illegible] and much more. Call [illegible] before you throw it out or give it away. Mr1-tf

WANTED — Pasture for 20 head cattle. Phone [illegible] (Wellington). Ap24-tf

WANTED to buy! Quality used furniture at reasonable prices. Belleville Home Furnishings, [illegible]. My17-tf

WANTED old vintage any condition. Telephone [illegible] after 6 p.m. Jl13-tf

HONEST knowledgeable antique dealer will buy your treasures or give you good advice. [illegible]. Mr13-1m

WANTED a man's Mary Maxim sweater, size 42, telephone [illegible] evenings. My9-3t

WICKER furniture, dining room suites, round tables, etc. Also glass, china. Huffman's Antiques, 3 miles East Belleville Hospital on No. 2, [illegible]. Ap1-1m

WANTED: Old glass, china, brass, clocks, furniture, silver, brass beds, crocks, anything you'd like to sell. The Flea Market, [illegible] or [illegible]. [illegible]

WANTED to buy 4-5 bedroom, new house, good location, close to Junior Schools, June 1 or later. Phone (416) [illegible] or write Box A-19 The Intelligencer. My8-6t

WANTED — used outboard motor, 3½ H.P. or under. Phone Greg [illegible]. My9-3t

WANTED a dog house, suitable for a German Shepherd. Telephone [illegible]. My9-3t

SILVER and gold coins, top prices. Call [illegible]. Ap25-ev-f-o-tf

ACCOMMODATION WTD.

WANTED to rent: 2 or 3 bedroom house within a 10 mile radius of Belleville, young couple, no children. Reply to Box A-2 The Intelligencer. My1-6t

YOUNG lady, slightly handicapped, wants room and board in family surroundings, near bus route, in Belleville, reply Wendy, [illegible]. My9-3t

FOR RENT

2 BEDROOM apartment in residential area, 112 Progress Avenue, West Park Village, wall-to-wall carpeting, frig., stove, heat, hydro, cable TV, $190. month. Adults only, 967-1280 after five. My6-tf

GIRL OR LADY wanted to share furnished apartment, clean and central, $[illegible] a week. Phone evenings [illegible]. My10-tf

ONE BEDROOM furnished apartment. Apply 372 John Street or call [illegible]. My10-3t

FOR RENT

NOW RENTING
MEDICAL AND
PROFESSIONAL SUITES
S & A INVESTMENTS
962-2132
F21-tf

MOTOR O'TEL modern rooms, day, week, month, cooking, TV, laundry, air conditioned, 281 Sidney [illegible]. O6-tf

1 BEDROOM apartment, fridge and stove, parking facilities, all utilities and cable TV supplied, $130.00, [illegible]-7737. My6-tf

FURNISHED room with kitchen privileges, suitable for working girl, [illegible]. My8-3t

3 BEDROOM split level L-shaped living room, dining room, 4 Somerset Street, Trenton. Telephone [illegible] after 5.30. My5-7t

MODERN 2 bedroom apartment in West Park Village, including colored appliances, balcony, utilities and paved parking, available June 1st at $180. monthly. Telephone [illegible]-2312. My6-tf

VERY attractive rooms, newly decorated, close to [illegible], shared kitchen and bath, $20.00 per week. Phone [illegible] or [illegible] collect. My8-6t

SUPERIOR, newly decorated 1 or 2 bedroom apartment, suitable for married couple, overlooking Moira River, centrally located, heated, $[illegible]. month, 1 year lease. Available June 1, Mr. Cook, A. E. LePage Ltd — [illegible]. My6-tf

ONE 2 bedroom apartment, stove and fridge and cable. Telephone [illegible]. My6-7t

ONE BEDROOM apartment, stove, furnished and cable. Available June 1st. Telephone [illegible]. My6-tf

1 BEDROOM apartment, central, furnished, carpeted, utilities included, $135.00 per month. Vacant. Mrs. MacGregor, Guaranty Trust, [illegible] or [illegible]. My6-6t

6000 SQUARE FEET
ULTRA MODERN OFFICE
SPACE
Available Summer 75
S and A INVESTMENTS
962-2132
F13-ev-o-w-tf

AIR-CONDITIONED
Large newly furnished bedsitting room, cooking facilities, private entrance, convenient to Loyalist College.
962-5720 or 962-4656
My10-3t

BACHELOR apartment, suitable for 1 person, $[illegible], monthly, J. E. McKinney, Realty Ltd., [illegible] 9 a.m. - 5 p.m. My10-tf

UPPER very clean 1 bedroom apartment, central East Hill, no appliances, no pets, available June 1st, $130.00 monthly. Telephone [illegible]. My10-3t

2 BEDROOM upper duplex, near town, private entrance, heat, cable TV, parking, swimming pool, $180. monthly. Available June 1, [illegible]. My10-6t

2 BEDROOM apartment, downstairs in four-plex, no appliances, heat and cable TV included, $160. monthly. Call [illegible].

HOME
RENTAL SERVICES
Will Provide You With
Renting, Leasing And
Property Management
BRENDA NUNN
968-8759
Ja8-ev-tu-th-s-tf

1 BEDROOM apartment, heat and hydro, $170. monthly, 2 bedroom apartment, Everett Street area, hydro extra $180. Call [illegible]. My2-tf

2 BEDROOM apartment in Frankford. Available May 1st, couple preferred or with 1 child, $[illegible] a month. Telephone [illegible]. Ap24-tf

TWO 2 bedroom apartments at 191 Palmer Road. Call Bob Bridge, [illegible] anytime. Mr21-tf

MODERN apartments for rent, contact Louis Yanover, Realtor, [illegible]. [illegible]-tf

FURNISHED bedsitting room, parking and laundry facilities, adults, no pets, private entrance, [illegible]-1167. My6-tf

WEST PARK VILLAGE, 1 bedroom apartment in adult bldg. All utilities, range refrigerator, parking for 1 car. References. No pets. Phone after six, [illegible]. My7-tf

1 BEDROOM APARTMENT, Victoria-Dufferin area, stove, refrigerator, cable TV, parking, available June 1, $[illegible]. month. Call [illegible]. My7-tf

2 BEDROOM apartment, downtown area. Available June 1st, $[illegible] per month, heat included. References. Call Mrs. Barnett, [illegible], A. E. LePage Real Estate Ontario Ltd. My7-6t

1 BEDROOM apartment in 6 plex. All utilities paid, fridge and stove, laundry facilities, cable, wall to wall carpeting. Available June 1st. Call [illegible]-1227. My7-tf

UPPER duplex, living room, dining room, 2 bedroom, close to hospital, bus stop, heated, $[illegible], monthly, [illegible]-7874. My9-3t

MODERN 1 bedroom apartment, stove and frig., wall-to-wall carpeting, cable TV, all services paid for, married couple, no children, no pets, $[illegible]. month. Available June 1, [illegible]. My2-tf

EQUIPMENT RENTAL
Back Hoes and Bulldozers
Large and Small and Trucking
Stone Fence Removal
Basement Digging & Backfilling
Tile Bed Installation
1-473-2441
My9-6t

BUNGALOW
EAST HILL
Adults — No Pets
$180. MONTHLY
968-9733
My9-3t

BACHELOR apartment, unfurnished, living room, bedroom and kitchenette with stove and fridge. Centrally located $70. monthly for reliable adult. Reply stating age, occupation, etc. to Box A-38 The Intelligencer. My9-tf

ONE bedroom apartment refrigerator, stove, utilities included. Telephone [illegible]. My8-3t

WELL furnished self-contained apartment, broadloom throughout, heat, hydro included, suits 1 or 2 adults in Stirling. Call [illegible]. My9-6t

SMALL HOUSE in Corbyville, modern conveniences, suitable for retired couple, or young working couple, no pets. Phone [illegible]. My9-3t

SMALL furnished apartment on bus route, East Hill, heat, hydro and cable TV supplied. Suitable for 1 woman, shared bathroom. For appointment call [illegible] between 5 and 6 p.m. My9-6t

APARTMENT to rent, $130. monthly, heated. Telephone [illegible] for details. My9-3t

3 ROOM apartment, private bathroom, excellent condition, monthly rental $[illegible]. Available immediately [illegible] Front. Call [illegible]. My9-tf

LARGE 1 bedroom heated apartment cable and appliances, close to downtown adults only $140.00 per month. Phone [illegible]. My9-3t

BED-SITTING room, kitchen and washroom, heated, private entrance, Coleman Street location. Call [illegible]. My9-tf

FOR RENT

3 BEDROOM house, rent $[illegible]. monthly, East end, phone [illegible]. My9-tf

2 BEDROOM apartment, 1,000 sq. ft. area, wall to wall carpet, Montrose Road. Available May 12, [illegible] between five and nine p.m. My9-3t

FULLY furnished rooms to rent. Private entrance. Free parking. $[illegible] to $[illegible] per week. Apply 22 East Moira Street. Call after 3.30 p.m. — [illegible]. My9-13-14

ROOM AND BOARD

$30. PER WEEK, completely furnished, residence for singles, private bedrooms, shared kitchen and living room with TV linen, dishes etc. supplied. [illegible] after 6. Ap22-tf

FURNISHED bedsitting room, refrigerator, linen, dishes, etc. Private entrance, $22. and up weekly, Call Tom Rogers, [illegible]. Mr20-tf

ONE BEDROOM basement apartment, $[illegible]. everything included. Available May 1st, phone between 4 p.m. and 6 p.m. [illegible]. Ap30-tf

ROOM in boarding house with kitchen privileges, East Hill vicinity, near bus route. Telephone [illegible]. Ap3-tf

COTTAGES FOR RENT

"FRASER'S COTTAGE RESORT"
BEAUTIFUL BAY OF QUINTE
NORTHPORT, ONT.
Lease by Season, Rent by Month or Week, your own private, modern, fully equipped 2 — 3 bedroom cottage. Enjoy the good weather months commuting and holidaying on large spacious well treed waterfront grounds with lovely 20 x 30 patterned pool. Excellent boating, fishing, golfing. Reservations and information Rod and Dorthy Johnston, R.R. 2, Picton, Ont. 1-613-476-[illegible]. Mr1-6m

2 BEDROOM cottages, all conveniences, close to Belleville and Trenton, electric heat, by season. Available May 1st. 476-[illegible] Picton. Ap8-tf

ELM TREE COTTAGES
7 Miles East of Kaladar, Lakefront housekeeping cottages, excellent fishing, 12' aluminum boats, sandy beach, good swimming, quiet wooded surroundings.
May Through October
By The Week, Or For Weekends.
CALL [illegible]
My7-6t

MODERN housekeeping cottages, recreation area, boats and motors. Silver Birches, Lake St. Peter. 1-613-[illegible]. My8-1m

THREE BEDROOM COTTAGE
In excellent condition on beautiful Lake Mississauga (in Mas-now area), sand beach, inside facilities, twelve foot fibreglass boat included. — $[illegible] weekly.
Contact MRS. AUDREY MANTLE
R. R. 4, Marmora, Ont., or Phone
613-[illegible] After 5.30 p.m.
My3-3-6-10

FOR SALE

MASONITE DOORS
2' 6" by 6' 8"
$3.90 EACH
BEAVER LUMBER CO. LTD.
101 South Church Street
My9-3t

GENERATOR 30 KW — 220 volt. Transformer [illegible]-115 volt, good cond. together. [illegible].
GENERATOR 500 W — DC — Suitable for cottage light .... $140.
MOTOR 200 VOLT — 10 h.p. — 750 revolution. Weight 600 lbs. $180.
COMPRESSOR 100 CC for Spray or for farm .... $150.
[illegible]
My9-3t

COLDSPOT AIR-CONDITIONER
For Double Hung Window
10,000 B.T.U. — 3-Speed.
Reg. Price $340. Will Sell For $[illegible].
Used For Only A Short Period
New Condition
Reason For Selling —
OWNER IS MOVING
CALL [illegible] After 6
My9-3t

—4-Piece Console set including decorator candles.
—1 Scenery Picture Antique, framed 30" x 36".
—1 French Provincial chair.
ALL IN NEW CONDITION
PHONE 962-4344
AFTER 5 p.m.
My9-3t

—One Ferguson-Major tractor, equipped with pto, individual brakes, lights, horn, starter, belt pulley and Proctone. —
Will Demonstrate .... $1100.
—One 12' x 10' Overhead Door, complete with coil spring assist and frame structure .... $[illegible].
—Approximately 2,000 feet of plastic hose, used .... $[illegible].
—Precast concrete blocks, different lengths, $1.00 sq. foot. Can deliver.
— Small Generator, 110 volts .. $[illegible].
—1 Implement Tire 600 x 19 .. $10.
—Heavy Duty batteries, 6 volt, suitable for diesel engine $20. ea.
—40 Bales of Straw .... $[illegible].
477-2186
My9-3t

POTPURRI toilet for trailer, Like new. Call [illegible]. My9-3t

CORBYVILLE TV AND
APPLIANCE LTD.
CORBYVILLE, ONT.
Where Prices Are Fair And Reasonable
Come and Check Our Prices Before You Purchase Your New TV, Stereo or Appliance
968-3341
"Go North On Cannifton Road, ½ Mile Past Club Cedar Dance Hall On River Rd.
Ja28-tf

Aluminum Siding
Soffit, Fascia, Eavestroughing,
Doors, Windows and Awnings
WM. BIGFORD, ALUMINUM SALES
R. R. 2, Brighton
Call Collect 1-613-475-[illegible]
Authorized Distributor Of Reynolds-Douglas Fiberglass
Mr20-tf

GOOD QUALITY
New and Used Furniture
At Reasonable Prices
BELLEVILLE FURNITURE &
AUCTION BARN
380 Dundas Street East
962-7128
Ap28-1m

SUITABLE for cottage, dark brown chesterfield and chair, $40.00, Hoover washer spin dryer, good condition, $40.00. Phone [illegible]. My9-3t

BLONDE wood 6-piece dinette set, arborite top on table and buffet. Telephone [illegible] anytime. My9-3t

NO. 1 TOP soil for sale, delivered. Telephone 1-473-2441. My9-6t

WHY WORRY?
Need To Have A Well Drilled
Afraid Of A Dry Hole
WORRY NO LONGER
Call: MANSE DONALDSON
[illegible]
No Water — No Charge
Ap16-tf

—Oil burner	$10.
—Vacuum Cleaner	$10.
—Cartop Carrier	$[illegible].
—Fisher Price Activity Centre	$[illegible].
—Brownie Uniform size 12	$[illegible].
—9 x 9 Tent	$[illegible].
—Spring Horse	$[illegible].
—Piggy Back Stroller	$[illegible].
—3 Lifejackets	each $3.

[illegible] or 28 GREEN STREET

MOTHER'S DAY SPECIAL
SUNDAY ONLY
ROSEBUSHES IN BLOOM
$3. Each
SHELTA VALLEY FARM
Opposite Mountain View
Cheese Factory

FOR SALE FOR SALE FOR SALE

"CARPET BONANZA"

Over 200 Remnants and Roll Ends

OF QUALITY CARPET AT UNHEARD OF PRICES!
ALL QUALITIES, SIZES AND TEXTURES
SHAGS — PLUSHES — TWISTS and PRINTS
SUITABLE FOR BATHROOMS, BEDROOMS,
STAIRS and HALLS

Values up to $19.95 sq. yd.

CLEARING AT ONE LOW PRICE

49c sq. ft.

Example: 4' x 12' Carpet — 48 sq. ft.
at 49c sq. ft. Your Cost $23.50!

SHOP THIS WEEKEND
AT

R. Michaud
QUALITY HOME FURNISHINGS AND CARPETS

285 COLEMAN STREET — 962-4593

My9-12-16

MOTHER'S DAY SPECIAL
MAY 1st to MAY 10th
BEEF BY THE SIDE
Government Inspected
MAKE MOTHER HAPPY
FILL UP HER FREEZER
With Young, Tender, Lean Beef.
Cut, Wrapped, Frozen, Delivered
FOR ONLY 79c lb.
Delivery Date Up Until May 31st.
Please Order Early
PHONE 392-6276

My9-6t

P-X
FURNITURE
WAREHOUSE

RCA 26"
XL 100
1975 MODEL
$589.00

NHL SPECIAL

WE KEEP THEM
RUNNING AFTER
WE SELL THEM

P-X
FURNITURE
WAREHOUSE
HWY. 33
Just South Of 401 Trenton
OPEN NIGHTS TILL
9 p.m.

My3-tf

buy or rent

ZENITH

[illegible]

circle tv
QUINTE MALL
968-3000

—High walnut sideboard
—Walnut wash stand.
—Marble Top wash stand.
—Pine cupboards and chests
—Lamps and china.
See Them At
BRADSHAW ANTIQUES
At the school house on Hwy. 2
3 Miles East of Belleville
PHONE 967-1080

The Store
392 Front Street

Antiques, China, Cabinets, Clocks, Desks, Tables, Pottery, Nostalgic Collectables, Just lots of nice old things.

962-1823
WE ALSO BUY

My2,8,9,10,16,17,23,24,30,31

COIN WASH equipment, 2 double units, suitable for 4-bay car wash, or will sell separately for truck operation, [illegible]. Ap30-tf

GUNS, scopes, reloading supplies, knives, [illegible], [illegible], bought and traded. Kelly's [illegible] Shop, 345 North Front Street, [illegible]. [illegible]

RE:COLLECTIONS
Antiques — Collectibles
—Primitives
—Quilts
—Brass
—China
—Furniture
—Glass
256 MAIN ST., FOXBORO
Sun., Mon. and Tues, 10-3
Other Times By Chance
CALL 966-4563
WE ALSO BUY

F1-ev-f-s-tf

CEDAR TREES, pine trees, Silver Spruce, White Birch, ranging from $12. - $30. each, well branched. — Call [illegible]. My9-6t

Suedes A Specialty
at
One HOUR
"MARTINIZING."
THE MOST IN DRY CLEANING
322 PINNACLE ST.
962-4700

[illegible]

IT'S SIDING TIME AGAIN!

IF YOU CAN AFFORD $35.00 PER MONTH you can afford to have siding installed on your home. So call us today for free estimates.

HIGHLAND CONSTRN.
Home Improvement Centre
257 N. Front St. — 962-1184
For the Best in Siding
Show Room Open
10 a.m. to 5 p.m.

Ap19-ev-tu-th-s-1m

SWIMMING POOLS
POOL KITS AVAILABLE
IN-GROUND POOLS
From $2,995. plus tax
ABOVE GROUND POOL
From $895. Plus Tax
REG BISHOP
Wellington 399-3414

Ap26-ev-tu-th-s-tf

New Propane
Gas Barbecues
$79.50 up
Also Cylinder And Bulk Gas
Installations
LAKE ONTARIO PROPANE
LTD.
392-9444 Anytime

Ap9-tf

WANTED RESIDENTIAL SITE FOR SWIMMING POOL

Leading distributor wants a nice back yard to display new 1975 model of above ground pool, top consideration given for prime location.
DON'T MISS THIS OPPORTUNITY
CALL 1-416-447-2186 COLLECT
Days or Evenings

Ap19-1m

BILL'S
Well Drilling
(12 Years Experience)
FOXBORO — 968-3390

Ap30-tf

MINNOWS
Wholesale
Any Quality
336-2357 (Northbrook)
After 7 p.m.

Ap29-12t

We Specialize in Freezer Orders
DEAN & McCAMON
ABATTOIR
BEEF & PORK FOR FREEZERS
Custom Slaughtering, Cutting
Wrapping and Quick Freeze
Sides & Hams — Cured & Smoked
R.R. 3, BELLEVILLE — 962-[illegible]
Glen McCamon & Son Dunn

[illegible]

7½ H.P. OUTBOARD motor. Phone [illegible] after 6 and weekends. My7-6t

FREE Barn beams, various lengths and sizes. Telephone 477-2546 for further information.

READY TO FINISH
—Colonial style furniture, 4 drawer, 5 drawer, 6 drawer chests.
—8 Drawer, 12 drawer dressers.
—Vanity desk, single and double door wardrobes.
—Juvenile Chest and Wardrobe Combination.
—Desk, 5 and 7 Drawers.
—36" and 42" Bookcase Cases.
—Night Tables selling at $18.75.
—3 Drawer Chest $21.95
—4 Drawer Chest $29.95
—4 Drawer Chest $24.95.
Chargex and Master Charge
Get This Type Of Furniture Now Before Prices Go Up Again
FLORENCE'S
313 Front St. — Belleville
BABY PALACE

Jy12-tf

DRUMS — 45-GALLON
Ideal For Floating Docks
and Garbage Cans, Etc.
Tops In Or Out
$1.50 each or 4 for $5.00
Just Over The 401,
On Centre St. In Cannifton

Ap30-1m

SWIMMING POOL
SACRIFICE

Leading manufacturer and distributor has above ground Redwood pools left over from 1974 season. ½ PRICE — GUARANTEED INSTALLATION AND TERMS. Call Credit Manager COLLECT 1-416-[illegible] Days and Evenings

Ap19-1m

FULLY reconditioned black and white and color TV's. See at our new showroom at 295 Station Street, Associated TV Service, [illegible]. Ap19-tf

MUSICAL instruments — guitars, pianos, saxophones, banjos, drums, violins, flutes, etc. Choose from brand names like Gibson, Fender, Ludwig, Rodgers, Wurlitzer, Mason, Risch, Selmer, Martin, Yamaha, Traynor and many more at Booth's Warehouse Store, [illegible]. Ja16-tf

GARDENERS AND FARMERS
SPRING CLEARANCE
Manure, aged $1. per bushel
Top soil, $3. per yard
Hay - Straw — 75c Per Bale
CASH AND CARRY ONLY
966-4600

My7-6t

1 PAIR drapes, green, size 150" x 84", 1 pair drapes, gold, 120" x 63". Telephone [illegible]. My8-3t

STAINED hardwood lumber. Ideal for barn repairs, $10 per bundle. Approximately 1,000 feet per bundle. Sawyer-Stoll Lumber Co., [illegible]. My7-6t

1 RIDING lawn mower, and 1 ten-speed bicycle, phone [illegible].

GIRL'S Supercycle, 20", 3-wheeler, like new, $35.00 [illegible].

MOVING — 12 outside doors, large glass like new — 30-gallon paint, some half used — telephone [illegible]. My10-6t

ONE LADY'S, one girl's bicycles, $25.00 and $30. [illegible]. My10-3t

CRIB AND mattress, walker, Jolly Jumper, used for 1 child, excellent condition, reasonable, price call [illegible] anytime. My10-3t

ONE 1975 Moped, excellent condition, best offer, Phone [illegible]. My10-6t

SOFA bed, ideal for cottage, $25. Gold fibreglass drapes, 120 x 63, brand new, $35. Crib needs repair with good mattress $5. 477-[illegible]. My10-3t

ROTTED cow manure, delivered, by bushel or load. Telephone [illegible]. My10-12t

COLONIAL dining room suite, wine candlelight maple in excellent condition, drop leaf extension table, 2 leaves, server with open hutch with 4 side chairs, asking $750, [illegible] before 5 p.m. or [illegible] after 6 p.m. for appointment. My10-tf

90 LBS. Red Clover Seed, L. Ryan, Holloway. Phone [illegible].

D. W. KARN piano with stool, in good condition. Telephone [illegible] for more details. My9-3t

FOR SALE

—7½ H.P. 1962 Scott Atwater Outboard Motor, will sell for parts, Best Offer.
—Walnut Grain Vinyl Cupboard Wardrobe.
—Walnut Telephone Desk and Chair Set.
—19" Black & White Portable Television, 4 years old.
CALL [illegible] After 6 p.m.

My9-3t

FIREPLACE wood, any size any kind, any length $15. to $25. cord. Free delivery. Phone [illegible] anytime. Mr11-tf

QUANTITY of drums 45 gallon, like new, $2.50. 20 gallon heavy duty with lids $2. [illegible]. Ap8-tf

PURE Maple Syrup, Goldstone, Burton Hubble, Co-Op Insurance (C.I.A.C.) agent, telephone [illegible]. Mr20-1m

FRENCH Provincial bedroom furniture, antique white and gold finish, dressers, chest, beds, and more, new in stock and on sale at Booth's Warehouse Store next to the Belleville Arena, [illegible]. Mr9-tf

45-GAL. drums for sale, ideal for docks, [illegible]. My6-6t

STRAWBERRY plants, second of 2nd-year, three miles west of Belleville, Martin Mywart, call [illegible]. My6-12t

130-D BALDWIN Encore Fantom Fingers, Automatic, Rhythm, 1973 model, perfect condition $[illegible]. — Phone [illegible]. My9-3t

SELECTION of imported gifts and novelties. Reasonable prices. Write for free catalogue. Catalogues, P.O. Box 133, Fort Erie, Ontario.

My6-3t

AM-FM-FM STEREO, tuner amplifier, solid state, only 1 year old. Separate phono-tape inputs, tape monitor, loudness control. Cost $300. Sell $175, or best offer, [illegible].

My3-6-9-10

DUCKLINGS — turkey poults — chicken, heavy breeds and Leghorn pullets — pheasants. Informative price list 25c. Open daily from 2 p.m. to 10 p.m. Closed on Mondays. Hendricks, 1080 Birds Farm, [illegible]. F1-ev-s-tf

Caterpillar diesel engine - (750 hrs.), on skids - complete with twin disc clutch, Dillon three deck 3' x 8' and 3x 5' screens, 30" jaw crusher, Gibson hammer mill model 14, bucket elevators and spare buckets, line shafts all sizes, pulleys, flat belting, 300' of new ¾" cable, 2 enclosed vent fans, G.E. 25 H.P. and 60 H.P. electric motors - 550 volt, assorted smaller electric motors, switches and boxes, 3" and 6" pipe fittings and valves, 12-ft. gravel auger. Spares for most items. Everything cheap for quick sale.
MARMORA 1-613-[illegible]

My9-3t

—One Jig Saw ...... $[illegible]
—One Jig Saw (never been used) $[illegible]
—One Skill Saw, 2 months old $[illegible]
—Aluminum Ladder ...... $[illegible]
—One Peak Aluminum Ladder, will sell for ...... $[illegible]
—Garden Soil for flower pots or [illegible] ...... 75c per bushel
—1 Clothesline, pole with hooks, 5" diameter $6.00
—We also do Trimming of Shrubs and Tree Cutting.
[illegible]

My9-6t

APPLES FOR SALE
Spy — Macs — Canada Fancy
Or Cee Grade
Bushel, 4 Quart or 5 Lb.
Very Reasonably Priced
At The Storage
Container Supplied
962-3337
C and G GRILLS,
3rd Concession Sidney

My9-3t

ALUMINUM 14' Naiso boat, $[illegible]. [illegible]. My9-3t

GIRL'S 20" wheels, Spider $30 3-speed bicycle, boy's 20" wheels, Spider $30, 1 bicycle, Telephone [illegible]. My9-3t

BROADLOOM carpet green, 9 x 12, refrigerator, ideal for cottage, in good condition. Girl's five-speed bicycle. Call [illegible]. My9-3t

3 H.P. EVINRUDE outboard motor, excellent condition, $130. firm. Call [illegible] for further information. My9-3t

1 BLACK and white TV, good condition $35. 1 table fair condition $10. 1 dresser fair condition $5. Apply 60½ West Moira. My9-6t

FRIGIDAIRE washer auto dryer, 3 years old, very good condition, $75. Phone [illegible]. My9-3t

CHESTERFIELD and chair. Telephone [illegible]. My9-3t

1 GREEN French Provincial chair and matching coffee table in good condition, [illegible]. My9-3t

SKI-DOO, 1973 Model $300. 2 Ski-doo suits, $20. 1 helmet $15. washer and compact mini dryer $[illegible] [illegible]. My9-3t

PORTABLE paint stripping machine for striping parking lots. Make 100 to 300 per cent profit! $100. [illegible]. My9-3t

USED 4-piece bathroom fixtures, tap and some pipe included. Call [illegible]. My9-3t

1 — TWO-ROW corn planter, 3 years old — 1 McKee Harvester Model D with pipes. Telephone [illegible] after 5 p.m. My10-3t

PROPANE gas wall furnace, for camper trailer, $100. Telephone [illegible]. My10-tf

1 NEW Holland baler with thrower, and 1 New Holland hay bine, 1 New Idea crimper, all in good working condition, [illegible].

CEDARS, for hedges or foundation planting, all sizes, dig your own, $1.00 each, Quantity discounts. Telephone [illegible]. My9-3t

1 ZIG-ZAG sewing machine, 8 months old, $69.50, Telephone [illegible] for further details. My9-3t

BUILDING LOTS on highway 37 at Roslin, Apply Mrs. Jack Gary, Roslin. My9-3t

LARGE Canes red raspberries and Red Coat strawberry plants. Nursery grown and mechanically dug. Will be home Saturday or Sunday. 337 Marmora Street, Trenton. My9-3t

WOODEN storm windows and screens, also parts for Scott 7½ outboard motor. Phone [illegible]. My9-6t

BICYCLES, 1 man's and 1 lady's, Universal, good condition, 3 years old. Picton [illegible] after 6 p.m. My9-3t

200 RED RUG brick, 12 8" x 23" chimney flue, [illegible]. My9-3t

MOPED motorbike, almost new condition, Best offer. Call [illegible] after five. My9-3t

STOCK RACKS to fit ½ or ¾ ton truck $80. Call [illegible]. My9-3t

ACETYLENE cutting torch and gauges with long hose, 2 full tanks available. Call [illegible]. My9-3t

2 USED copper hot water tanks, 32 gallon, heater thermostat and covers. Good condition $35. each, [illegible] after five. My9-6t

SPRING REPAIRS

- Outdoor Porch Sagging
- Facia Boards Won't Hold Eavestrough
- Roof Leaking
- Wood Steps Rotting
- Sidewalk Cracking and Dangerous
- Improper Roof Ventilation
- Window and Door Sills Deteriorating

If one of the above seems to be your problem many times minor adjustments or repairs can put your mind at ease. For advice contact

WILLIAM C. BELCH
CONSTRUCTION
962-4065

Ap19-ev-f-1m-Ap19-26-My3-10

"The Step Saver"

FIND THE SERVICE YOU NEED IN THIS
BUSINESS AND PROFESSIONAL
SERVICE DIRECTORY

Accountants

SODEN & CO., 53 Campbell Street, Belleville, [illegible]. Larry Soden, B. Com., chartered accountant. Ken Soden, A.F.E. Accredited Public Accountant. Kerry Soden, B.A. Chartered Accountant. D8-tf

Appraisals

APPRAISAL, Evaluation work, Norman Bland, F.R.I. Guaranty Trust Realtor, 26 Bridge St. East, Belleville, [illegible]. My9-1m

APPRAISALS Specialist, F. John Halloran, Broker, F. J. Halloran, Real Estate, 136 Dundas St. E., Belleville, Ont. (613) [illegible]. D13-tf

ALUMINUM PRODUCTS

SUPERIOR Aluminum Products, aluminum siding with 20 years guarantee doors, windows, soffits and Fascia eavestroughing, 185 Catherine Street, Belleville, Ont. [illegible]. Ap25-1m

Architects

M. PAUL WIEGAND, Architect, 259 Front Street, Belleville, [illegible]. D8-tf

BEEF — BEEF

CORN Fed steers; no charge for Heart, liver and tongue with orders. Sides 69c a lb. Fronts 59c a lb. Hinds 79c a lb. cut and wrapped, excellent quality government inspected. Phone Ivan May, [illegible]. Mr21-6m

BRICK WORK

BRICK VENEER block foundations, fireplaces, stone work, repairs and cement work. Free estimates, [illegible]. Ap30-1m

CARPENTRY

ALL KINDS — Repairs and maintenance, carpentry - electrical needs, plumbing, most types of handyman work. For further information call Tom Rennie, [illegible], R.R. 4, Trenton. Ap13-1m

HOUSE REPAIRS, Paper hanging, renovations, painting, window glazing, shingling (Call your house doctor, old time workmanship, [illegible]. Ap18-1m

HARRISON CONSTRUCTION — Custom framing, renovations, additions, rec rooms, siding and household repairs. For free estimates call Dave Harrison [illegible]. F4-6m

CARPENTRY CONTRACTOR

H. & W. CONSTRUCTION, home renovations and additions, interior and exterior work. Reasonable rates and guaranteed workmanship. For free estimates call [illegible] or [illegible]. Ap23-1m

CARPENTRY Contractor — general repairs — renovations — additions and rec rooms. For an estimate call William C. Belch, [illegible]. F8-tf

CUSTOM HOME builder, renovations specialists. Your home repairs — our business. Trumpour & Son Construction Ltd., T. C., 65 Parker Street Belleville, [illegible]. Ap10-tf

CONCRETE BASEMENTS

CONCRETE basements, call Quinte Concrete Placing Co. — Free estimates. Call anytime, [illegible]. My6-1m

CONSTRUCTION

SAND — GRAVEL
TOP SOIL
SMALL LOADS A SPECIALTY
FENCE BOTTOM REMOVAL
GRADING AND LOADING
Phone Between 7 a.m. - 8 p.m.
E. RANKIN HAULAGE
Belleville [illegible]

Mr25-6m

CARPENTRY

SAM BURR carpentry offers eleven years experience in home renovations, additions, custom trimming, specializing in professional work. Reasonable price. [illegible]. My6-1m

CUSTOM FRAMING

LYNN STRATTON Construction, specializing in house framing, cottages, apartment units, pole barns, horse barns, garages. Free estimates. Call [illegible] after five. [illegible]

CUSTOM Framing, residential and commercial renovations, rec rooms, custom trimming, Percy . Traverton Construction, [illegible]. Ap15-1m

DIP & STRIP

BROOK'S AUCTION - Dip and Strip Service — Cold Dip Method — we do not use water or lye — doesn't damage glued joints. 1-day service. For information please call [illegible]. Phil Brooks. Ap30-1m

EAVESTROUGHING

EAVESTROUGHING, Installations and repairs, chimney repairs and flashings, furnace, repairs and installations, 20 years experience, all work guaranteed. Phone [illegible]. Ap25-1m

COUNTRY Roofing Company Roofing and Eavestroughing. Free Estimates Guaranteed. [illegible], Belleville. D8-tf

EXCAVATING

BACK HOE WORK, Basements, Septic Systems, Trenching, Grading, Back Filling, Free Estimates. Robert Gray. [illegible]. My9-1m

BACK HOE WORK, Trenching, Grading, Basements, Back Filling, Septic Fields A Specialty. All work guaranteed. Free Estimates. [illegible]. Ap26-1m

Back-hoe — Crawler Loader
Trenching — Final Grading
Septic Systems
Free Estimates
J-MAR CONSTRUCTION
CALL [illegible]

Ap15-1m

DOUG'S EXCAVATING, basements, wells, septic systems, trenching, grading, back filling. Free estimates. Douglas Eggleton, [illegible]. Ap17-tf

FRED'S KITCHEN AND CONSTRUCTION CENTRE

FRED'S KITCHEN and Construction Centre, 73 Emily St., phone [illegible]. Custom kitchen by M. & G. design, and vanity with post form tops. We also specialize in small renovations, additions and household repairs — Free estimates — all work guaranteed. F28-6m

FLYING LESSONS

LEARN TO FLY — Private — Commercial — Multi-engine — Instrument ratings. Belleville Airport [illegible] or [illegible]. Mr27-1m

FENCE BOTTOM REMOVAL

LOADER, bulldozer, backhoe and tandem dump trucks. Rental, Sand, Gravel, Fill. Gerald O'Neill, [illegible]. Mr19-6m

GENERAL MAINTENANCE

GENERAL clean-ups, roofing and painting. Telephone [illegible] ask for George or Jim. Ap30-1m

HOME MAINTENANCE

GENERAL CARPENTRY, repairs and renovations, painting, papering, kitchen cabinets, counters, panelling, ceilings, ceramic tile, sundecks and patios. Herb Bruyn, [illegible], Ralph Mosley [illegible]. Ap23-1m

HEATING

CONSERVE ENERGY with electric heating. Individual room control, built-in heaters, portable. Immediate delivery. Free estimates. Pinkie Markle, 186 Pinnacle Street, [illegible]. Free Parking. D8-tf

KITCHEN AND BATHROOM

CUSTOM KITCHEN and bathroom remodelling, counter tops, high quality custom design cabinets, wide range to chose from, show room at 257 North Front St. Highland Const. Home Improvement Centre. — Free estimates, 962-1184. D8-tf

LANDSCAPING

GARDEN WORLD LIMITED
FOXBORO
Garden Top Soil — Sand Fill
Professional Landscaping — Spray Programs — Spring Clean-up
Sodding [illegible] Nearth (Brighton, Trenton and Belleville [illegible])

Ap17-1m

LAWN MAINTENANCE

LAWN maintenance, roto tilling, spring clean up. Telephone [illegible]. Ap25-1m

MASONRY

ALL TYPES of masonry work, sidewalks, brick and block work, etc. Free estimates, Call [illegible]. Ap14-1m

MEATS

SIDES OF Beef 69c per lb. Fronts of Beef 59c per lb. Hinds of Beef 89c per lb. Sides of pork 57c per lb. (cut and wrapped). No charge for delivery. All meat government inspected, apply Clifford Heath, Sterling [illegible] between 7 and 9 p.m. F21-1m

OATS AND BARLEY

CLEANED Harvest Oats (small hull), weighing 40 lbs. per bushel, $2.25 per bushel, cleaned Trent Barley grown from registered seed — $4.00 per bushel. Field peas $10.20 per bushel. Phone Ivan May, [illegible], R.R. 1, Foxboro. Ap13-1m

PAINTING and DECORATING

FOR YOUR painting and decorating call K. Shaw, [illegible] try our prices. Free estimates, good workmanship. Ap13-1m

PAINTING, decorating, paper hanging, free estimates. Call [illegible]. Ap13-1m

PAINTING & DECORATING

FRANK HODGE,
PAINTER
CALL [illegible]
TRENTON

My10-1m

PEST CONTROL

EXTERMINATION — "Pest Control Contractors". A pest control service for homes, business and industry. Call us for free estimate to provide spider control for your house or cottage. Fully insured and licensed. Locally owned and operated. Stock sale a specialty. 613-[illegible] anytime. Ap19-1m

PROFESSIONAL PAINTING

INTERIOR & Exterior painting. Floor Refinishing (hardwood). Competitive prices on any size room or bldg. Benjamin-Moore paint used. Quality workmanship. For free estimates call P & M Decorating and Flooring. [illegible] after 5. Ap5-1m

PROFESSIONAL PAINTING (MOE BELANGER)

DON'T MISS This Off Season Opportunity. Latex or oil paint. Quality paint labor supplied. Average living room 12' x 17' $[illegible]. Average bedroom 9' x 10' $[illegible]. Above prices include ceilings, walls, woodwork and closets. Job completed to customer's satisfaction. No job too small or too large. Free estimates. Call [illegible]. F28-6m

ROOFING

CUSTOM ROOFS, [illegible]. Complete roofing service for all your roofing needs, eavestroughing, galvanized and aluminum, Reynold's aluminum siding and soffit. Chimney repairs and flashings, roof vents and soffit vents. Free estimates. Ap25-1m

GEORGE BAILEY, R.R. 1, Carrying Place. Eavestroughing and roofing of all kinds, asphalt and gravel flat rods and repairs. Eavestroughing 35c per foot and up, free estimates, work guaranteed. Phone days or evenings [illegible]. Ap30-1m

Septic Tank Services

ACE PUMPING COMPANY, Septic Tanks, Basements — Toilet Renting for Construction and Sporting Events. Best equipment in the Quinte District. Customer Satisfaction Guaranteed, [illegible], [illegible]. D8-tf

Services

MALCOLM BROS. LTD., Floor and Window Upholstery Furniture, Cleaning and Rug Cleaning. Wall Cleaning, Steam Window, Airborn Deodorizing Service, Complete Housecleaning, [illegible] or [illegible]. D8-tf

SCOTT CONSTRUCTION

RENOVATIONS, additions, roofing, siding, aluminum, color-lok stone work, aluminum windows, doors, patio doors, Concrete work, chimney repairs, Stirling [illegible] collect. Free Estimates. Mr26-tf

SIDING

VINYL siding, soffit and facia the siding with a transferable 25-year guarantee. Amerat stone facings, aluminum products, windows, doors, patio doors, shutters, Showroom at 257 N. Front Street. — Highland Const. Home Improvement Centre, free estimates, 962-1184. D8-tf

SPRINGS

FOLEY SUPPLY and Machine Co. (1969) Limited, Springs for trucks, trailers and buses. Rebuilt and re-arched installed and repaired. "Give us a ring we've got the spring". 23-25 Wallbridge Cr. [illegible]. Ap14-1m

TRAILERS and TRAILER HITCHES

TRAILER hitches installed. Trailer manufacturing tag-along, 5th wheel, custom boat trailers, all types of railings, portable welding. Lennox's Ornamental Iron, R. R. 1, Belleville, Bellemarville Road, [illegible]. Ap28-tf

TRANSMISSIONS

KING TRANS

Automatic transmission specialist, Service to all makes, Automatic - standard - rebuilt - exchange. King Transmission, 201 Front St. — [illegible]. Ap14-1m

WELL DRILLING

WELL DRILLING — Quinte well drilling by Floyd Taylor. Free lending and fully licensed to serve you better, [illegible]. F15-tf

HASTINGS well drilling, fully licensed all work guaranteed. Best prices in town. Under Corbyville area, Thurlow [illegible]. Ap8-6m

FOR SALE

RED RASPBERRY canes 15c and up. Asparagus roots 10c and up. White birch $5. and up. Balsam and Spruce [illegible]. My7-tf

COLONIAL dining room furniture, drop-leaf tables, oval pedestal tables; 2 leaf rectangular tables, hutches, buffets, corner cabinets. All in no mar urethane finishes. Buy at Booth's with 90 days to pay interest free and 25 miles free delivery from Booth's Warehouse Store on the Market Square, [illegible]. Ap8-tf

FURNITURE — 3 rooms of furniture Bedroom, living room and kitchen for $[illegible]. Included are sofa and chair, bedroom suite, mattress and Box Spring. Take advantage of Booth's free layaway and 25 miles free delivery from Booth's Warehouse Store, next to the Belleville Arena, [illegible]. Mr7-tf

PIANO console apartment size Mason Risch mahogany, $1,000. Evenings [illegible]. My9-3t

SWIMMING pool, [illegible] round with filter system. Call [illegible] after 5. My9-3t

WORMS for sale any number, [illegible]. My9-3t

ONE yard of White Birch tree 12" wide, 6' high, $15.00, kindling for fireplace, call anytime [illegible]. My9-6t

AUTO

1974 COUGAR XR-7
8,000 Miles — 351 V-8, automatic, Power Steering, Power Brakes, Radio, Tape Deck, Vinyl Roof, Competition Suspension, Radial Tires, Dual Racing Mirrors, Console and Bucket Seats.
392-6730

My9-3t

FOR SALE, 1967 4-door Chev. Caprice wagon, 327 motor, power steering, power brakes, mechanically good to sell as is, [illegible] after 5 or all day Saturday. My9-3t

1974 ¾-TON G.M.C., power brakes, power steering, 750 x 16 tires, Fleetside with box top, less than 11,000 miles. Green in color. Apply 394 Main St., Foxboro. Ap12-tf

AUTO

2-1974 PONTIAC
LAURENTIANS
$2,395.
To Be SOLD AS IS
BELLEVILLE POLICE
CRUISERS
V-8 Engine, Automatic Transmission, Power Steering, Power Brakes, Heavy Duty Equipment.

Trudeau
MOTORS LIMITED

31-45 STATION STREET
BELLEVILLE — 968-6767

My9-3t

1974 CHEVROLET
POLICE CRUISERS
Former Durham Regional Police Cars, Fully Equipped, good condition and immediately available. Call
ONTARIO MOTOR SALES LTD.
Oshawa 725-6501.
Ask For Morley Hughes

1951 PONTIAC 2-DOOR
Torpedo Fastback, complete with '74 Mustang motor, transmission and rear end only, [illegible] miles, new paint, chrome, [illegible], matching new interior, new tires, shocks, exhaust, brakes, AM-FM, [illegible], or best offer. Certified. [illegible]

My9-3t

AUTO

PLAN A SAFE
SUMMER!

Put your family in a safe, dependable car for this summer's driving! Each car on our lot has been reconditioned, inspected and road tested for your protection. And these late-model trade-ins are priced to protect your budget! Safety and savings are yours . . . at

FRY FORD
SALES LTD.
321 NORTH FRONT ST.
962-9141

My9-3t

WELLS FORD MERCURY
STIRLING
1975 FORD AND MERCURY
SAVE DOLLARS $ $ $
At Low Overhead Country Prices
Belleville — [illegible] — Trenton

D5-ev-s-tf

1973 IMPALA WAGON
Automatic, power brakes power steering, radio, tinted windows, Ziebart, 38,000 miles.
$3475.
[illegible]

My9-3t

MUST SELL: 1971 Ford Torino 500, 2-door hard top, V-8, automatic, power steering, radio, white walls, wheel discs, [illegible] miles. Private sale, $1300, firm. Call [illegible]. My9-6t

AUTO

Save on your next auto or truck purchase from the little lot with guaranteed quality cars, we are privately owned and operated and with low overhead we are able to save you many dollars.
[illegible], Since 1968
COONEY AUTO SALES
187 Pine Street — Belleville
PHONE [illegible]

Ap8-tf

1974 DATSUN B210, 4-door, 12,000 miles, 4-speed $[illegible]. Phone [illegible] After 5.30. My9-6t

DUNE BUGGY, excellent condition, fibreglass body, top and side curtains, modified 1300 engine, mag wheels, lots of chrome, phone after 5, [illegible]. My9-6t

1969 FORD half-ton, 302 motor, automatic, long wide box, excellent condition, good tires, certified. Call [illegible]. My9-6t

1974 PLYMOUTH Satellite, 11,000 miles, excellent condition, certified. Make an offer. Call [illegible]. My9-3t

1972 VOLVO excellent condition, Reasonable, [illegible].

MID-WAY MOTORS — Your only authorized Volvo Dealer in the Quinte area, 340 Dundas Street East, Trenton, [illegible].

1971 NOVA SS 350 engine, automatic transmission, phone [illegible]. My10-12t

1974 NOVA Custom V-8, automatic, radio, excellent condition, 16,000 miles. Phone [illegible].

1965 DODGE Polara 383, four-door, 8 cylinder, automatic, mechanically sound. As is. Best offer. Phone after 6 p.m. [illegible].

$[illegible] — 1970 Buick G.T., Brookwright package, 20,000 certified miles, up to 20 miles per gallon with radial tires. Phone [illegible].

1972 ROAD RUNNER, fully equipped, immaculate condition, low mileage, call after 6, [illegible]. My9-6t

AUTO

1972 TOYOTA Corolla 1200, [illegible] miles, rear window defroster, cigarette lighter, vinyl top, 35 miles per gallon, [illegible]. My9-6t

1972 DUSTER, 340 4 speed, [illegible] miles, new tires and chrome rims. [illegible] or best offer. Call [illegible]. My7-12t

1974 CHEV. ½ ton, loaded with options. Call [illegible] after 3 p.m. My7-3t

1972 VEGA G.T. Hatchback, Radial tires, Radio. Telephone [illegible] between 5 and 7 p.m. My7-6t

1970 VW BEETLE, Certified, A-1 condition, Radio, Gas heater, [illegible]. Call [illegible]. My7-6t

1968 PONTIAC FIREBIRD
P.S. and P.B., 350 engine, vinyl top, bucket seats, custom radio, leather interior, automatic on floor as required by law (as is).
PRICE $1695-00
PHONE 968-1592
My7-6t

1969 GRAND Parisienne, 308, automatic, power equipped, air-conditioned, power windows, $1200, or nearest offer. [illegible]. My8-3t

1974 MAVERICK 6 cylinder, 3-speed floor shift, bucket seats, vinyl roof and side mouldings, radial tires, 1663 Dundas [illegible] Foxboro, [illegible]. My8-3t

1972 CUSTOM IMPALA
2-door hardtop, radio, rear speaker, rear defogger, fitness check, new tires, privately owned — $2295.
RAYMOND ROWE
36 Applewood Drive
962-9631
My8-3t

1964 DODGE Coronet convertible [illegible] or best offer. Sold as is. Telephone [illegible] for details. My8-3t

PRIVATE
1969 LTD FORD 2-DR. HDPT.
Low mileage, original paint, radial tires, fully equipped, reason for selling have new auto.
$1300. FIRM
PHONE 962-9631
My9-3t

1967 VOLKSWAGEN Van, excellent condition, low mileage, [illegible], 32 College Street East. My9-3t

1967 CHEV. Bel-Air, 6 cylinder, A-1 condition. Telephone [illegible]. My9-3t

1975 TOYOTA Mark II wagon, Michelin tires, trailer hitch, 6 cylinder [illegible]. Telephone [illegible]. My9-6t

1967 FORD Galaxie 500, 4-door automatic, power steering and power brakes. Good condition. Sold as is. Phone [illegible] after 5 p.m. My9-3t

1968 FORD Comet, new tires, clean interior, good running condition, $[illegible], as is. Telephone [illegible]. My9-3t

1968 MERCURY Park Lane, 4-door hardtop car, as is. Phone Wellington [illegible]. My9-3t

1971 CAMARO V-8, automatic, power steering and brakes in excellent condition, certified. Telephone [illegible] after 5.30 p.m. My9-3t

1967 FORD Galaxie, 2-door hardtop, power steering, automatic, [illegible]. Call [illegible] after 5 p.m. for further information. My9-3t

MUST SELL, 1971 Ford Custom 500, 2-door sports sedan, excellent condition, p.s. and p.b., 8 track stereo. Telephone [illegible]. My9-6t

1965 DODGE half-ton, body finished, mechanical fitness included. Call [illegible] (Campbellford). My9-3t

2, 1967 CHEV. 283 engine, excellent condition, $[illegible] or best offer. 1 1961 Dodge ½-ton fair condition $[illegible] or best offer. Phone [illegible] after 6 p.m. My9-3t

1968 FORD ¾-ton pick-up, standard transmission, 8-foot box, sold "As Is", $[illegible], or best offer. Days [illegible], evenings, [illegible]. My9-3t

1969 DART Swinger, in good working condition. Will take reasonable offer. Telephone [illegible]. My9-3t

FOR SALE 1971 Red Pinto, rustproof, safety checked. Call [illegible]. My9-3t

1967 CHEVELLE front end plus posi-traction. Phone [illegible] Frankford. My9-6t

1967 FORD window van, automatic, 6 cylinder, safety checked, call after 5, [illegible]. My9-3t

AUCTION SALE

AUCTION SALE
CONSIGNMENT AUCTION
SUNDAY, MAY 11/75 1 P.M.
Antiques, Fine Quality Furniture, Oil Lamps, Bottles, Household Items And Other Consignments Will Be Sold With No Reserve At
BROOK'S AUCTION-DIP & STRIP SERVICE
[illegible] Dundas W., Belleville
Near Towers
Behind Westgate Plaza

Antique mahogany buffet with [illegible]; [illegible] beds; [illegible] ash dresser and four [illegible] chairs; [illegible] walnut dresser; ash bed; old [illegible] chairs; walnut vanity with [illegible]; old lumber wagon; old [illegible]; wooden table and 4 [illegible] chairs; antique tea [illegible]; small brass flower pot; lot of collectors bottles, [illegible] etc. 3 oil lamps, [illegible] and brass bed (large brass bed), 4-drawer chest; many odd tables and chairs; propane grill (large); 2-piece chrome set; electric range; small stereo, 10-ft. plywood boat; round drop leaf chrome table and matching chairs; set of boat oars; many household items, dishes. This is only a partial list.
We invite more consignments for this and future sales.
Auctioneer — PHIL BROOKS
[illegible]
Sales On Your Location On Request
NOTE: We will now have an auction sale every Sunday unless otherwise advertised.
My7-8-10

AUCTION SALE

AUCTION SALE
SATURDAY, MAY 17
Starting 10:30 a.m.
[illegible] Main Street, Foxboro

7-piece dining room suite, walnut; 30" electric range (gold); refrigerator; 3-pce. bed chesterfield suite; [illegible]

Sale will be held regardless of weather conditions.
Owner: [illegible] and Mrs. [illegible] Ashbury,
Auctioneer: Steve Bray
[illegible]
Terms — Cash
My10-6t

AUCTION SALE

Sunday, May 11, at One at [illegible] No. 2 Highway, 2 miles west of Belleville.

Marble top wash stand; fall-front desk on chest; chesterfield suites; 6 [illegible] dining chairs; Jacobean [illegible] fender and screen; [illegible]; carved rocker; al. trailer [illegible] refrigerator (approx. 8 cu. ft.); 12 ft. punt; apt. washer; console sewing machine; chest of drawers; 4 poster bed; TV; extension table; refrigerator; buffet; small tables; chaise lounge; swing lamp; paintings; [illegible] rugs; bedding; boat trailer; golf clubs, bag and cart; heavy [illegible] vise; power mowers; swing set and [illegible]; 1969 Johnson 20 h.p. outboard motor and tank; dishes; etc.
Terms — Cash.
BURNETT'S AUCTION SERVICE
[illegible] — [illegible]
My9-3t

WE'RE OPEN FOR BUSINESS THIS SUNDAY

Places to go — Things to do — Things to buy — Where to eat

ZEGOURAS
VARIETY STORE
OPEN EVERY SUNDAY
—Dairy Products —Gifts
—Meats —Greeting Cards
—Coffee Shop.
191 Dundas St. East
Belleville
And ZEGOURAS FOOD STORE
163 Bridge St. E.

SIDNEY INN
Groceries — Meats
Fruits and Vegetables
Top Of West Moira St.
OPEN 7 DAYS A WEEK
[illegible]

Sun Valley
[illegible]
SUNDAY — A DAY OF REST
For The Best Food With The Best Of Service
WEDDINGS OUR SPECIALTY
[illegible] AND UP
SPECIAL SUNDAY MENUS
407 NORTH FRONT
962-9311

ROLAND'S STEAK HOUSE
TAVERN
HWY. 37 NORTH — CORBYVILLE
OPEN 11:30 TILL 9:30 P.M. DAILY
FOR RESERVATIONS CALL
[illegible]
LICENSED (by L.C.B.O.)

WOODLAND CLEANERS
SELF-SERVICE LAUNDRY
DRYCLEANING
OPEN 7 A.M. — 10 P.M.
7 DAYS A WEEK
Attendant Always On Duty
314 Dundas St. East — [illegible]

BOWL-O-DROME
— MODERN LANES —
World's Fastest Pin Setters
Open Daily Noon to Midnight
[illegible] Front St. — 962-2185

Quinte Drive In Food Store
OLYMPIC TICKETS FOR SALE
A Full Line Of
- Dairy Products
- Groceries
- Meats
- Sub Post Office

Open Daily 7 a.m. – 11 p.m.
Sundays Noon – 9 p.m.
137 CANNIFTON RD.
962-1313

WOODLAND CAR WASH
24-HOUR SERVICE
7 DAYS A WEEK
314 DUNDAS ST. EAST

Advertise in Your Step Saver

NOTICE

FLEA MARKET

SUNDAY, MAY 11th.

10 A.M. - 5 P.M. ADMISSION 25c

TOBE'S COUNTY GARDENS

Rossmore, Ontario, Just Across the Bay Bridge from Belleville, Highway 14

Something for Everyone

Antiques, Furniture, Coins & Stamps, Gifts & Crafts
Come and Browse — Hourly Draws

— Restaurant on Premises —
Prop.: Al Delaney 477-[illegible]

NOTICE

MOTHER'S DAY SPECIAL

— FREE —

MINIATURE GOLF

FOR EVERY MOTHER AT THE

HOLE-IN-ONE MINIATURE GOLF AND DRIVING RANGE

HIGHWAY No. 14, SOUTH OF BELLEVILLE

SPECIAL MOTHER'S DAY LUNCHEON MENU:
Cheeseburger, French Fries and Salad

So Bring Mother Out For A Day Of Fun In The Sun

ONLY $1.00

NOTICE

Anyone witnessing an accident involving yellow Plymouth and a white Ford catering truck at the corner of Dundas Street and Palmer Road, approx. 4 p.m. on Tuesday May 6/75, please Phone 962-5361 Ext. 54. My9-6t

NOTICE

QUINTE DAY NURSERY
FOSTER AVENUE
FOR WORKING MOTHERS
OPEN 7 - 6 P.M.
MONDAY TO FRIDAY
FULL DAYS ONLY
Children Ages 2 - 6 Years
Rural Children Also Welcome
Phone Before 6, for Fall Enrollment
[illegible]-6154
My9-3t

NOTICE

URGENT:
Please Phone 392-[illegible]
or write
WALTER WALSH,
55 Fourth Ave., Trenton

If you were in Eaton's Order Office, Trenton, on Monday, Feb. 10, 1975 and overheard me say, while holding a charge card "WE WANT NOTHING MORE CHARGED . . . WE PAY CASH FOR EVERYTHING NOW". After waiting for some time for my change, and starting towards the door, I returned asking "Shouldn't I have a receipt to prove I paid this"? . . . [illegible] an expensive price for [illegible]".

Anyone overhearing the conversation please contact the above phone number. My10-3t

AUCTION SALE

AUCTION SALE
[illegible]
4 Miles North Of Stirling
On Highway 14,
Then 1 Mile West on Con. 8,
MONDAY, MAY 12, 1 p.m.

1958 Chevrolet Cheyenne ¾-ton truck, power steering and brakes, deluxe cab, Honda 125 cc bike, Red Knight 8 year old Standard Bred Stallion, Miss [illegible] 3 year old mare, not trained, Magic Millie retired Broodmare, P. 2.08, racing harness, Richardson jogging cart, small tables, 3-pc. chesterfield, Grandfather style clock, writing desk, couch, small chest of drawers, walnut bed, pictures and frames, television tower, color antenna and rotor, Pioneer 1 chain saw, Beaver table saw, work bench, skill saw, library table, large quantity of cement and carving lumber, leather carving ends, stained glass, Tiffany type lamp shade, [illegible] power mower, etc.
ROY WILLIAMS, Auctioneer
Box [illegible] Campbellford 653-[illegible]
My10-12

AUCTION SALE

AUCTION SALE
Furniture, Antiques, Primitives, Bottles, Crocks, 3 CCM Exercisers, Tools and Power Tools, Etc. to be held at
[illegible] FRANK STREET,
Campbellford
WEDNESDAY, MAY 14, 11 a.m.
ROY WILLIAMS, AUCTIONEER
Box [illegible] Campbellford
[illegible]

TENDERS

TENDERS

Sealed bulk tenders in duplicate, clearly marked on the outside "Tender for Additions and Alterations to Tweed-Hungerford Senior Public School, Tweed, Ontario" will be received by The Hastings County Board of Education, 156 Ann St., Belleville, Ontario, K8N 3L3, Attention: Superintendent of Business until and not later than:
2:00 P.M. LOCAL TIME,
THURSDAY, JUNE 5, 1975.

Tenders shall be clearly marked on outside:
"Tender No. [illegible]
Tender For Additions & Alterations To Tweed-Hungerford Senior Public School Tweed, Ontario"

Mechanical and electrical subcontractors shall submit their bids to the General Contractor through the Belleville bid depository not later than 2:00 p.m. Local Time, Tuesday, June 3, 1975.

Plans, specifications and tendering documents may be obtained from the office of the Architect, Ernest A. Cromarty, 797 Princess Street, Kingston, Ontario on deposit of a certified cheque for $[illegible], made payable to the Architect. This sum will be refunded upon return of the plans and specifications in good condition immediately after the tender closing. Plans and specifications will be on display also at the Builders Exchange in Kingston, Belleville, Peterborough, Toronto and at the Board Offices.

Each tender must be accompanied by a bid bond in the amount of 10% of the total amount of the tender. A successful tenderer shall be required to furnish a performance bond in the amount of 50% of the contract sum.

The Board reserves the right to accept any tender or to reject all of them, and the lowest tender will not necessarily be accepted.
ERNEST A. CROMARTY,
M.R.A.I.C.
797 Princess Street,
Kingston, Ontario
My10-3t

AUCTION SALE

Saturday, May 17 at 9 a.m., at [illegible] Cash and Carry Building Supplies, [illegible] Dundas East, Belleville.

Carpet remnants (rugs, hardboard, cushion back, loop, etc.), ceramic tile; vinyl and rubber baseboard; aluminum and wooden doors and windows; end of line wall panelling; ceiling tile; floor tile; lumber; miscellaneous building materials, etc. Terms cash.
BURNETT'S AUCTION SERVICE
[illegible] — [illegible]
My10-13-16

ORCHESTRA

CHERRY LANE
Music for all occasions, dances, wedding receptions, factory parties etc.
Book early to avoid disappointment — call
[illegible] or [illegible]
Ap[illegible]-My3-6-8-10-13

BOATS AND MOTORS

19-FOOT lightning sail boat with cabin, motor, 3 sails, trailer. Telephone [illegible]. My8-6t

NEW 15-foot fibreglass canoe with carrying yoke, $[illegible]. Telephone [illegible] anytime. Ap[illegible]-tf

Excellent Pickerel and Pyke Fishing — Cottages, Boats and Motors For Rent
Special Evening and Weekend Rates — Call
WEST LAKE MARINA
[illegible]
My7-1m

SAILBOAT, 22, fibreglass, sleeps 4, fully equipped for cruising, racing, cradle, tarp. [illegible]. My6-8-10-13-15-17

27' SHEPHERD 1961 in excellent condition, fully equipped [illegible]. Please call [illegible] or [illegible] for full particulars. My9-3t

SAILBOAT— 14' Flying Junior Class Dinghy — All fibreglass with aluminum mast and boom, mahogany rim, sloop rigged dacron sails, kick-up rudder, complete on a first class tip-up trailer. Suitable day sailer for four or race it with crew of two [illegible].
ASKING $[illegible]
CALL [illegible] IN BRIGHTON
My9-3t

SAIL BOAT STAR CLASS
22' RACER
[illegible] sq. feet of sail, excellent condition, in covered storage at Picton. Ready for the water.
PRICE $[illegible]
Bloomfield 393-3231 or Kingston 544-[illegible]
My9-3t

MASON BOATS

Now offers an exciting brand new 22' fibreglass Cuddy cruiser. Sleeps a family of six with complete galley. Inboard-outboard powered. Come see now, Highway 15 South, Smiths Falls (1) 283-6161.
Ap13-ev-o-tf

MASON
Now Offers An Exciting Brand New 22-Ft. Fibreglass Cuddy Cruiser, inboard-outboard powered, sleeps 6. — Come see it now.
Hwy. No. 15 South Smiths Falls
PHONE 1-283-6161
Ap13-ev-o-tf

17' LEAVENS fibreglass 120 O.M.C. I.O. sleep seats, full convertible top. Phone [illegible] between 5 and 7.

25-FT. GOLIATH Cruiser with 60 h.p. Gray Marine inboard motor, needs work, best offer. Phone [illegible] for further information. My10-6t

10-FT. PLYWOOD boat with 25 H.P. electric start with all controls, $[illegible], with 1,000 lb. trailer $[illegible]. Pioneer chain saw $[illegible], [illegible]. My10-3t

McVAY Minuet, 13' Keel Day Sailer, complete with main sail, working jib, cradle and boat hook paddles. Telephone [illegible]. My9-3t

PETS FOR SALE

BOXER dog pup, brindle, cropped, registered. Reasonable, good home, essential, 1-[illegible] (Mormora). My9-3t

REGISTERED Poodle puppies, also older Poodles. Telephone 1-[illegible] (Gapanee). Mr[illegible]-1m

REGISTERED Poodle puppies, some older, 2 to 4 years $[illegible] to $[illegible] each. [illegible] (Gapanee). Ap[illegible]-1m

PUREBRED GERMAN Shepherd pups, no papers, call after 5.30 [illegible]. My9-6t

YELLOW Labs, 8 weeks old. No papers. $[illegible]. Call 5 p.m., [illegible]. My7-6t

ST. BERNARD pups, registered, champion pedigree, pet show $[illegible] and up. telephone Brighton 1-[illegible]. My9-6t

PUREBRED siamese kittens, 8 weeks old, beautiful house pets, phone [illegible]. My9-3t

TO GIVE away 3 female kittens, 8 weeks old, [illegible] after 5 p.m. My9-6t

PUREBRED Doberman Pinscher, obedience trained, good watch dog. Phone [illegible]. My9-3t

PUREBRED English Springer Spaniel pups, all shots included. Call after 5.30, [illegible]. My10-3t

DENCO KENNELS
Are Holding Obedience Classes For Beginners And C.D.X.
Commencing
Monday, May 12th at 7 p.m.
For Further Information Contact
KAREN LORENSON
[illegible] Stirling
Or JOANNE DUNKLEY
[illegible]
My10-3t

ONE MALE
PUREBRED
UNREGISTERED
POMMERIAN PUP
PHONE 966-2407

LOST AND FOUND

LOST, man's gold watch, without band, lost in front of Towers, Keepsake, [illegible]. My9-3t

PERSONAL

DONNA'S
COMPUTER DATING

Who belongs to our dating service? Attractive members of the opposite sex (all ages) who are serious about finding a compatible mate. We will be in Belleville to explain it to you at no obligation. For details write 43 James Street, North, Suite 207, Hamilton, Ontario. Ap[illegible]-1m

ELECTROLYSIS Anne White, R.A.O., permanent hair removal treatment. Newest method, 25 years experience. Qualified Electrologist. Free consultation [illegible]. My1-tf

WORRIED? A friend is as close as the telephone. Telecare is a confidential listening service. Call 962-1111 day or night. My[illegible]-tf

EMERGENCY Pregnancy Counselling. Free. Confidential. Birthright. Call [illegible]. Jy[illegible]-tf

FOR BIRTH control information, Call the County Health Unit. Telephone [illegible]. Ap[illegible]-12t

KNOW YOURSELF
KNOW YOUR FRIENDS
CONSULT ANN CURSON
HANDWRITING ANALYST
By Appointment Only
PHONE 967-1940
My2-1m

TRUSTWORTHY MAN has home, wishes to meet lady 35-45. Phone between 4 to 7 p.m. Thursday or Friday, after 7 p.m. Saturday, 4-7 p.m. [illegible]. My9-3t

RED, DEEP Apricot Poodle puppies, open to offers on the Market, Saturday with both parents, [illegible]. My9-3t

WIDOW, sincere, some means, would like to meet gentleman, 60 plus for companionship and possibly travel. Write Box A-35 The Intelligencer. My9-3t

Are you craving for JOY — PEACE OF MIND — HAPPINESS?
Enrol in our free interdenominational Bible course.

Adult ...... Teen ...... Child ......

Name ....

Address ....

REAL LIFE BIBLE
CORRESPONDENCE
BOX 8, BELLEVILLE
F[illegible]-ev-o-tf

GENTLEMAN in late twenties who likes cycling, etc., seeks companionship with lady, thirty or younger. Please send name, age, marital status, picture, phone number and/or addressed return envelope with stamp to:
BOX A-10
THE INTELLIGENCER

Anyone Knowing The Whereabouts Of
MISS JUDY JONES
247 Ann Street
Belleville
Please Call 962-8617
My10-6t

TO THE Greatest mother ever, love from Steve, Carol and Barbara,

HORSES

HORSES BOARDED
Inside in large clean box stalls or outside on 70 acres of summer pasture. Close personal supervision and the best in care and feeding. Close to highway 401 and 2 for easy access.
CALL 396-5114 ANYTIME
My9-3t

PONIES for sale. Telephone 962-1904 for any details. My9-3t

3-YEAR OLD REGISTERED QUARTER GELDING
15 hands, Double "A" Rated, Well started ready to show or race. No bad habits-
Handled By 5-Year-Old Child
395-3271
My9-3t

C.B.S.
RIDING STABLE
OPENING SAT., MAY 10th
OPEN FOR GROUPING
No. 2 Highway Next To Bayside High School
Prop. Charles R. Berriage.
My9-3t

QUIET 8 year old Quarterhorse gelding, Western broke, also broke to drive single and double. Telephone [illegible] for details. My9-3t

QUARTER horse for sale, 2 year old colt, sorrel with white markings, [illegible]. My9-3t

$168. WESTERN saddle, has hardly been used, like new, asking $[illegible] or best offer. Phone [illegible].

MOTORCYCLES

TRENTON CYCLE CENTRE
YAMAHA
CAN-AM
Sales and Service
79 Ontario Street
Trenton 392-[illegible]
Mr13-6m

REID'S SMALL ENGINE REPAIRS
Specialists in major and minor Repairs
Also Tune-ups To
Motorcycles — Lawn Mowers and Cultivators
Authorized Sales and Service Centre For
Remington Chain Saws
[illegible] Dundas St. West — Belleville
[illegible] — Think Spring!
Ap25-1m

ROY'S CYCLE SHOP
Carrying Fine
Hodaka — Ossa — Bultaco
Carabela
Motorcycle Sales and Service
Carabela Mopeds, Mopeds with A difference
[illegible]
(Established in 1960)
Ap4-1m

HONDA sales and service, Alton Hadley Limited, Bell Boulevard. — Phone [illegible]. Ap26-1m

'73 BULTACO Alpina 250 cc. Good condition. '71 Honda 70 or minibike. Call [illegible]. My9-3t

1971 450 C.B. Honda, extra chrome and paint. In good condition. Call [illegible]. My6-tf

SUZUKI 380. Impeccable condition. Make an offer. [illegible]. Moving. My9-6t

1971 HONDA 350, excellent condition, many extras, Call [illegible] after 6 p.m. My9-3t

1969 TRIUMPH 650 good shape $[illegible]. Telephone [illegible] after 5 p.m. My9-3t

KAWASAKI 350 or Blue Streak, [illegible] miles. Asking $[illegible]. Phone [illegible] after 5.30. My9-3t

1973 HONDA C.B. — 175 Motorcycle low mileage, new condition. Asking $[illegible], [illegible]. My9-3t

1973 350 KAWASAKI, low mileage, excellent condition, certified. 170 Moira St. West. Call [illegible]. My9-3t

1974 750 CC Suzuki, immaculate condition, only 3100 miles, color blue, also helmets or will trade for car. Telephone [illegible] anytime. My9-3t

350 HONDA in parts $[illegible]. Phone [illegible] for more details. My9-3t

1972 100 CC TRAIL Kawasaki $[illegible], with or without safety check. Telephone [illegible] after 6.30. My9-3t

LARGE STORE in downtown Picton on Main Street, phone [illegible] or [illegible]. My9-6t

1974 HONDA 360, excellent condition, low mileage. Best offer. Phone [illegible]. My10-3t

MOTORCYCLES

HARLEY-DAVIDSON
YAMAHA
Authorized Dealer
Sales, Service, Parts
BON ECHO SALES
Hwy. 41 Northbrook
336-2786
OPEN SUNDAYS
Mr[illegible]-ev-o-tu-th-1m

LIVESTOCK FOR SALE

¾ SIMMENTAL bull dam, recorded sire, Sutton C.S.A. No. 3 — [illegible]. My9-3t

TRAILERS FOR SALE

SEE THE SUNSET
From coast to coast in a brand new Sunset Travel Trailer or plan a holiday with our new Val-Bar Campers or Travel Trailers — You can enjoy all the comforts of home at prices you can afford at

SKYVIEW TRAILER COURT

and Sales
311 Dundas St.E.
IN TRENTON — 392-[illegible]
My1-1m

SOFT TOP tent trailer. Asking $[illegible]. [illegible] anytime. Ap[illegible]-tf

1967 RAMBLER 17 feet with 3 burner gas stove, oven, furnace, fridge, toilet, awning and Add-a-room, [illegible]. My7-7t

TENT trailer, sleeps 4, soft top. Can be pulled by small car. Telephone [illegible] between 5 and 7 p.m. My7-6t

LARGE SIZE hardtop camper, excellent condition, separate kitchen tent included. Telephone [illegible] for further details. My9-3

[illegible] TRAILER SALES
Come To The County For The Best Deal In Tent & Travel Trailers
Trailer Sales and Service Is Our Only Business
—Travelmaster and Lionel Travel Trailers, 13 to 27 ft.
—Lionel Hardtop Tent Trailer, 4 to 8 sleepers. —Truck Tops
—All trailer accessories from door stops to Reese hitches. (Hitches and brake controls installed).
—12 volt battery for trailers or cars.
—Propane filling station has been added.
Open evenings for your convenience. Bring your trailer to our service centre — We service all makes.
1 Mile South Of Belleville
On Highway No. 14 Turn Left On Massassaga Road
[illegible]
F[illegible]-tf

BIG SAVINGS!
TRAVEL TRAILER and MOBILE HOME
Corsair — Glendett
Curtis Motor Homes
Sun Kamper
COMPLETE STOCK
ALL READY FOR IMMEDIATE DELIVERY
Up To 60 Months Financing
ELLIOTT MOTORS (70) LIMITED
[illegible] North Front Street
Belleville — 962-4584

1973 CRUISAIRE hardtop camper trailer, sleeps six, excellent condition $[illegible]. Telephone [illegible]. My9-3t

TRAILERS FOR SALE

24' TRAVEL TRAILER
(1964 SHAMROCK)
Complete with stove, frig., hot water tanks, 3-piece bath, and furnace accommodation sleeps 6 and has ample cupboard space. — Will consider trade, a smaller unit or light truck camper.
Price $3,000. Firm
392-0759
My9-3t

'72 — 17-FOOT Citation, excellent condition, sleeps 6, toilet, furnace, gas-electric frig., stove with oven, canopy included. Please call [illegible] after 5 p.m. My9-3t

CUSTOM MADE tent trailer and kitchen, ideal for large family. Make offer. Telephone [illegible]. My9-3t

1974 APALACHE trailer, 19-ft. single axle, fully equipped, sleeps 6, new condition, asking $[illegible]. Apply 30 Sunset Drive or Telephone [illegible]. My9-3t

10-FT. LIGHT weight Janes truck camper, electric and gas, frig., 3-burner stove and furnace in A-1 condition, sleeps 4, [illegible] (Bancroft). My9-3t

HARDTOP, sleeps 6 — [illegible]. My9-3t

TRAVELAIR 17½-foot, sleeps 6, gas-electric frig., toilet, TV antenna, awning, furnace, electric brakes, excellent condition. Telephone [illegible]. My9-3t

ALPINE cruiser tent trailer, propane stove, phone [illegible]. My10-3t

13-FT. TERRY house, electric frig., ice box, 3 burner stove, oven, furnace, sleeps five, $[illegible]. Call [illegible]. My10-3t

The Original Knight SOLUNAR TABLES When To Fish Or Hunt

By Mrs. Richard Alden Knight

The schedule of Solunar Periods, as printed below, has been taken from Mrs. Richard Alden Knight's Solunar Tables. Plan your days so that you will be fishing in good territory or hunting in good cover during these times, if you wish to find the best sport that each day has to offer.

The Major Periods are shown in boldface type. These begin at the times shown and last for an hour and a half or two hours thereafter. The Minor Periods, shown in regular type, are of somewhat shorter duration.

Use Eastern Daylight Saving Time.

Day	Minor A.M.	Major A.M.	Minor P.M.	Major P.M.
May 10 - 18.				
Saturday	4.45	**11.20**	5.15	**11.45**
Sunday	5.30	—	6.00	**12.05**
Monday	6.15	**12.30**	6.45	**1.00**
Tuesday	7.10	**1.25**	7.40	**2.05**
Wednesday	8.20	**2.40**	8.50	**3.00**
Thursday	9.15	**3.35**	9.45	**4.00**
Friday	10.15	**4.30**	10.40	**4.55**
Saturday	11.10	**5.30**	11.40	**6.00**
Sunday	—	**6.20**	12.15	**6.55**

POLICE WEEK MAY 12

Let's talk careers
Come see us

METROPOLITAN TORONTO POLICE
590 Jarvis St.
Toronto M4Y 2J5
Tel: 967-2391

Monday - Friday 8 a.m. - 4:30 p.m.

We offer security, challenge, involvement, pension, good salary and fringe benefits. Uniforms and equipment supplied.

POLICE OFFICER

Must be a Canadian citizen or a British subject. Minimum requirements: 5'8", 160 lbs. Grade 11 in the level four or five year school program (21 credits at level 4 or higher). Pass the required medical, physical, and visual tests. NOTE: vision required; tested without the use of visual aids. Not more than 20-25 in both eyes and not more than 20-40 in one eye. If 20-40 in one eye, a certificate of refractive error to be produced. Normal color vision. (This allows us the opportunity of accepting applicants who wear glasses). Be of good moral character and habits and have an Ontario driver's licence with a good driving record. 1975 salary under review.

POLICE CADETS

17-21 years of age. Grade twelve (27 credits at level 4 or higher) with other requirements similar to police. 1975 salary under review.

Appointments made for out-of-town applicants upon receiving prior notification.

It will not be necessary for previous applicants to resubmit their applications.

EARLY and LATE

A Classified ACTION AD in The Intelligencer is a salesman that works DAY and NIGHT

Thousands of people shop The Intelligencer classified ads daily, over 54,000 readers daily. An Intelligencer Action Ad can work for you for as little as $1.50 a day (20 words) . . . $4.20 for three days and $7.80 for six days, householder rate.

10% Additional charge if not paid within 7 days.

TRY IT!

An Intelligencer classified adviser will assist you

Dial 962-9171

OPEN TO SERVE YOU

Monday - Friday 8:30 - 5:00 Saturday 9:00 - 12:00

THE UNEXPLAINED

by Allen Spraggett

Dunninger and Houdini's Mystery

Recently, Dunninger, the great mentalist — indisputably the greatest of modern times — died at the age of 84.

Back in the 1940s and 1950s, Dunninger thrilled radio and television audiences with his apparent ability to read their minds. To his fellow magicians, "Joe" Dunninger was just one of themselves — a professional trickster, though more spectacular and a helluva lot more successful than most of them. But to himself Dunninger may have become something more.

There are those who think he actually may have believed that at times he could read minds; and some experts, such as Walter Gibson, author of more than a hundred books and considered the greatest living authority on magic, say that occasionally Dunninger did do things that even they couldn't figure out.

I met Dunninger, for the first time and the last, on Hallowe'een 1974 at the ballyhooed Houdini seance in Niagara Falls, Ontario.

The seance, a palpable publicity stunt for the Houdini Museum in Niagara Falls, was heralded as the last, absolutely final attempt to get from Houdini (who died in 1926, on Hallowe'en) a message supposedly agreed upon between him and his personal friend Joseph Dunninger.

The seance was a madhouse but a sort of magnificent one. Besides Dunninger (who drove up in, of all things, a hearse) a whole flock of magicians and Houdini aficionados turned up, including Walter Gibson, and such famous names in the magic world as Jay Marshall, Sidney Radner and James Zwinge, otherwise known as The Amazing Randi.

Into the midst of these magicians, not one of whom likely believes for a moment in the possibility of communicating with the dead, was hurled a medium, Anne Fisher of Albany, whose job it was to bring through Harry's spirit. (She was like a goldfish in a sea of piranha.)

She made a valiant try. While we all sat around a large round table in true seance style, the medium intoned: "Harry, give us a sign of your presence."

A moment later a book fell to the floor from where it had been nestling amid a bunch of flowers on a table seven or eight feet away from the medium. Somebody checked and discovered that it was a book about Houdini by Walter Gibson and was open at a page which bore the caption: DO THE DEAD RETURN?

Had Houdini finally, after 48 years, gotten through?

No. I was confident that somebody at the seance had given the spirits a helping hand with the book and publicly accused The Amazing Randi-Dandy of having done it. Randi, an outspoken foe of psychical research, hummed and hawed and doubletalked his way around my pointblank question but refused to flatly deny having rigged the trick.

(Randi had more bad luck a few days later. On November 4, 1974 he arranged to have himself locked in the safe in the offices of the Toronto Sun to demonstrate his famous skill as an escapologist. But nine minutes and 35 seconds later, when Randi hadn't gotten out, the fire department was summoned and Sun executives frantically opened the safe. "The world-famous magician was pulled unconscious from the safe," said The Sun, "while horrified staffers looked on. 'That, said Randi, when he had regained his composure, 'was too goddamn close!' ")

After the Houdini seance, I asked Dunninger, a man who like Houdini had made his reputation largely as a skeptic and a debunker of phony mediums, if anything about the seance had impressed him in the least.

To my surprise he said yes.

The medium had referred to some "gold coins" which Houdini was said once to have received from Dunninger and which were never found after Houdini's death though Dunninger had searched for them. Both facts were correct, said Dunninger.

"Nobody outside our family knew about those gold coins I gave Houdini," Dunninger told me.

"Nobody?" I pressed.

"Nobody," the old skeptic replied emphatically.

Question: So how did the medium know about them?

To Your Good Health

Stuttering Cause Is Not Certain

By G. C. THOSTESON, MD

Dear Dr. Thosteson: I am 18 years old and I have a stuttering problem. I have stuttered since I can remember. My father stutters, and so does my brother. My father always reminds us about our speech defects.

There is a lot of tension in my family - parental dominance and pressure to achieve. I stutter greatly around my father because of the pressures on me. Do you have any advice?—M.

Dear Dr Thosteson: My son, who is 26 months old, is beginning to stutter. He has been talking for quite a while and is putting sentences together now. He doesn't stutter all words, but when he says "I" it happens. He stutters the first word of a sentence.

What causes this and what can we do to correct it?—Mrs. J. R.

Dear Doctor: My daughter never stuttered when she was little, but started in her teens. Now at 22, she stutters more. Is there any cure?—M. B. R.

Stuttering or stammering can start at any age, and I have used these three letters to point this out. The causes are not entirely clear. Some experts tend to suspect psychological causes, others neurological or other organic problems.

Boys seem more affected than girls.

There is a small distinction between stammering and stuttering. The former appears as a difficulty in pronouncing certain syllables wherever they appear. Stuttering is a repetition of initial letters.

M. S.'s letter strongly suggests psychological factors involved. In fact, it appears to be a classic set of circumstances—the parental pressures, the overstressing of achievement. The two brothers would do well to talk the matter out with the father.

Mrs. J. R., to ease her concern, should seek analysis by a speech expert but without making too much of a fuss over the matter. It might be nothing more than the precocious jibber-jabber associated with all early talkers.

The late onset of the problem in M. B. R.'s daughter suggests again psychological roots. Such problems usually disappear with time and appropriate attention, possibly in psychiatry.

Many readers ask me about the use of hypnosis in connection with these disturbances. It is not the answer. Adequate speech therapy or resolution of the emotional conflicts are the best approaches.

Many school districts have speech-correction facilities as do most of the child guidance centres.

Dear Dr. Thosteson: I understood that food should not be defrosted and refrozen before cooking. However, a large piece of frozen meat is a problem for one who lives alone. Is there anything harmful in eating meat that has been defrosted, cooked and frozen again?—Mrs. R. B. M.

The cooking takes care of any harmful bacteria that might be present. However the remaining portion should be separated into smaller segments so that the refreezing process can occur as rapidly as possible.

It is best to leave the meat in its original plastic wrap during thawing so that it is not exposed to air.

If you are living and eating alone, why not have the butcher cut up your frozen meat into meal-sized portions right in the store? Anyone who has tried to cut up a piece of frozen meat knows what a difficult chore it can be.

Dear Dr. Thosteson: My husband says that a woman continues to ovulate every month despite pregnancy. I say ovulation spite pregnancy. I say ovulation stops at the time of conception. Who's right?—S.F.

You are.

DINE OUT FOR Mother's Day
DELICIOUS FOOD
LOW PRICES
OPEN SUNDAY 11 A.M. TO 8 P.M.
GEORGE'S
RESTAURANT
BELLEVILLE SHOPPING PLAZA
CALL 962-5333 FOR RESERVATIONS

BRING THE WHOLE FAMILY TO . . .
Bancroft's MAYFEST
MAY 17 AND 18

SATURDAY
(In North Hastings Community Centre)
- FLAPJACK BREAKFAST
- KINFEST '75 (Dancing to the music of "Danielle")
- FUN BASEBALL
- TALENT SHOW

SUNDAY
- RIVER RAT RACE (On The York River)
- SOAP BOX DERBY (On Station Street Hill)
- TUG OF WAR
- BAND CONCERT (In The Park)

Proceeds to Bancroft ARC Industries
BANCROFT, ONTARIO
FOUR SEASONS PLAYGROUND

FULL CARD WINS $400.00
(Divided Equally)
KINGO
SERIES 17
TODAY'S NUMBERS
15 - 46
Sponsored by the Belleville & Trenton Kinsmen Club Inc.
Serving The Community's Greatest Needs.
Master Card on Display — 211 Front St.
Provincial Licence No. [illegible]

THE NAPANEE DRIVE-IN THEATRE
THIS SUNDAY
MAY 11th
Baby Blue Movies
3-FEATURES - ALL COLOR
PHONE 354-2012
LOCATED OFF HWY. 41 JUST NORTH OF 401

THIS SUNDAY IS . . .
Mother's Day
Treat Her To Some Real
Good Home Cooking!
ENJOY THE
MOTHER'S DAY
MENU AT THE
COSY GRILL
207 FRONT ST. IN DOWNTOWN BELLEVILLE
— OPEN AT 7:00 A.M. —
Children's Orders (Under 8 Years) — FREE
Accompanied by Parents
SUNDAY FROM 12 NOON 'TIL 8 P.M.

A&W
Invites you to treat mom on her day . . . tomorrow, Sunday, May 11.
THE A&W WILL GIVE
A FREE
ROSE
TO THE FIRST 100 MOTHERS AT BOTH A & W LOCATIONS.
Dundas St. E. - Belleville
Dundas St. - Trenton

STARTING SUNDAY
Deliverance
A JOHN BOORMAN FILM
Starring JON VOIGHT · BURT REYNOLDS · PANAVISION® TECHNICOLOR® · From Warner Bros., A Warner Communications Company
ALSO
BEST FILM OF THE YEAR
BEST DIRECTOR OF THE YEAR
STANLEY KUBRICK'S
CLOCK-WORK ORANGE
RESTRICTED
STARRING MALCOLM McDOWELL
LAST TIME TONIGHT
"The Terrorist"
"Butch Cassidy and the Sundance Kid"
Adult
PARK
130 FRONT ST. 968-7771
Show Times 7:00
And Last Complete
Program Can Be Seen
At 8:30

ALHAMBRA
SUNDAY NIGHT BINGO
MAY 11th - 7:30 P.M.
No. 1 JACKPOT $400.00 — 55 numbers
No. 2 JACKPOT $230.00 — 50 numbers
20 REGULAR GAMES — $6.00 PER GAME
PLUS $40.00 FOR YOUR FRIENDLY NEIGHBORS
4 SPECIAL GAMES — SHARE THE WEALTH
— 2 FREE GAMES —
TOTAL PRIZE LIST OVER $900.00
COLUMBUS HALL 390 FRONT STREET

THE QUINTE AREA'S PREMIER THEATRE
Last Time Tonight
"SUNDAY IN THE COUNTRY"
PLUS
"FLATFOOT"
RESTRICTED
This Feature is also playing at The Mustang Drive-In Theatre in Kingston
BOX OFFICE OPENS 8:00 — SHOW STARTS DUSK
SUNDAY NIGHT ONLY
3 - SCORCHERS
From Gerard Damiano, world famous director of
DEEP THROAT
... another masterpiece of erotica!
teenie tulip
a garden of sensuality
starring peggy simpson
LET'S PLAY DOCTOR
WITH DR. MARY'S GIRLS.
3RD FEATURE
"ERIKA ONE"
BOX OFFICE OPENS 8:00
SHOW STARTS DUSK
SUNDAY MAY 18th —
BIG DUSK TO DAWN SHOW
Adult Entertainment
MUSTANG DRIVE-IN - PICTON
OPEN WEEKENDS ONLY

Famous Players Theatres
CANADA'S FINEST ENTERTAINMENT
STARTING SUNDAY
BRING THE WHOLE FAMILY
BRONSON in
COLD SWEAT
ADULT
co-starring
LIV ULLMANN
JAMES MASON
JILL IRELAND
ON THE SAME PROGRAM
THE GREATEST OF CHASE PICTURES!
THE DAREDEVIL
ADULT ENTERTAINMENT
LAST DAY "DEATHWISH" - SHOW AT 8:30
"SERPICO"
BOX OFFICE OPENS AT 8:00 P.M.
BELLEVILLE DRIVE-IN

QUINTE
DRIVE IN
THEATRES
SHOW STARTS DUSK
TRENTON at BAYSIDE
Vigilante, city style—
judge, jury, and executioner.
CHARLES BRONSON
"DEATH WISH"
RESTRICTED
PLUS — LEE MARVIN - RICHARD BURTON IN
"THE KLANSMAN"
THIS PROGRAM RESTRICTED TO PERSONS 18 OR OVER
STARTING SUNDAY
THREE DAYS ONLY
YOU'LL BE SHOCKED!
LOVE HOTEL
PLUS
"Dirty Lovers"
This Program Restricted To Persons 18 Or Over

Quinte Mall
Cinemas
JACK LEMMON | ANNE BANCROFT
IN A MELVIN FRANK PRODUCTION | OF A NEIL SIMON PLAY
THE PRISONER OF SECOND AVENUE
Adult Entertainment
NOW PLAYING
7:00 and 9:10
Cinema 1
THE TOWERING INFERNO
Adult Entertainment
ONE COMPLETE SHOW 7:45
NOW PLAYING
Cinema 2

Sunday and Monday Horoscopes

By BERNICE BEDE OSOL

Sunday, May 11

ARIES (March 21-April 19) This is a time to try to consolidate your resources. Don't be vague about plans. Know exactly how to spend each penny.

TAURUS (April 20-May 20) You'll be aware intuitively of what's best for your self-interests today, yet you'll do something of small benefit to yourself.

GEMINI (May 21-June 20) You must have the courage of your convictions if you expect others to go along with your aims today. Hesitate, and so will they.

CANCER (June 21-July 22) Don't undertake projects now that you feel are beyond your scope. Be honest about your talents and abilities.

LEO (July 23-Aug. 22) What you want to accomplish today you can do. Try not to rely upon others who lack a grasp of the situation.

VIRGO (Aug. 23-Sept. 22) You must stand by your own decisions today to get the results you hoped for. Don't worry. Mistakes can be corrected.

LIBRA (Sept. 23-Oct. 23) You'd be wise to keep something confidential to yourself today where you're involved with another.

SCORPIO (Oct. 24-Nov. 22) Be sure you fully understand all the terms in any agreement you enter into today. Carelessness will prove expensive.

SAGITTARIUS (Nov. 23-Dec. 21) Don't let your productive intentions slip by the board. You're a trifle lazy today. It will take some self-prodding.

CAPRICORN (Dec. 22-Jan. 19) Others recognize and appreciate your leadership qualities today. If something comes to a standstill, take over.

AQUARIOUS (Jan. 20-Feb. 19) Attend first to duties important to the entire household. Play later, after they're attended to.

PISCES (Feb. 20-March 20) Don't waste a lot of time today trying to get others to do things you alone are interested in. Go it alone if necessary.

* * *

Monday, May 12, 1975

ARIES (March 21-April 19) You'll be receiving some good news relating to one of your larger personal interests. It will pay to respond promptly.

TAURUS (April 20-May 20) It's an opportune day to attend to matters directly affecting your resources or income. A new avenue of gain may be found.

GEMINI (May 21-June 20) Influential friends, especially those born under the sign of Aries, will be willing to go to bat for you today if approached properly.

CANCER (June 21-July 22) Your chances of collecting old debts or obligations are very good today. Don't be hesitant about asking.

LEO (July 23-Aug 22) Be optimistic and positive about what you go after today. Your attitude will spark others to ally themselves with your cause.

VIRGO (Aug. 23-Sept. 22) Your likelihood of achieving an important goal is very promising today. Settle for nothing less than success.

LIBRA (Sept. 23-Oct. 23) Now's the time to talk to one with whom you'd like to work out an agreement over a major issue of mutual importance.

SCORPIO (Oct. 24-Nov. 22) Follow your instincts and hunches today. Don't take needless risks, yet be bold within sensible bounds.

SAGITTARIUS (Nov. 23-Dec. 21) Dissociate from negative thinkers today. Pal around with one you feel is lucky. Some luck will rub off on you.

CAPPRICORN (Dec. 22-Jan. 19) You have a way of dealing with subordinates today. It will prove greatly to your advantage if you give praise where praise is due.

AQUARIUS (Jan. 20-Feb. 19) Lady Luck tends to look upon endeavors kindly today — particularly in areas where you are creative.

PISCES (Feb. 20-March 20) You're likely to get far better results in your business transactions today than you will tomorrow. Stay atop of things.

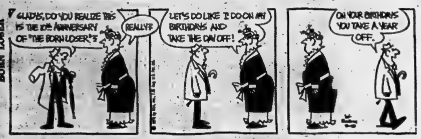
BORN LOSER
GLADYS, DO YOU REALIZE THIS IS THE 10th ANNIVERSARY OF "THE BORN LOSER"?
REALLY?
LET'S DO LIKE I DO ON MY BIRTHDAYS AND TAKE THE DAY OFF!
ON YOUR BIRTHDAYS YOU TAKE A YEAR OFF.

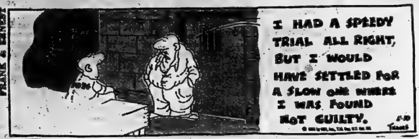
FRANK & ERNEST
I HAD A SPEEDY TRIAL ALL RIGHT, BUT I WOULD HAVE SETTLED FOR A SLOW ONE WHERE I WAS FOUND NOT GUILTY.
5-10
THAVES

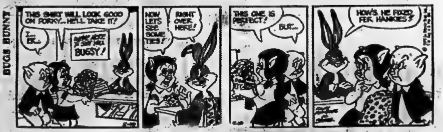
BUGS BUNNY
THIS SHIRT WILL LOOK GOOD ON PORKY... HE'LL TAKE IT!
I... ER...
SOME ADDS IF SAY MAS BUGSY!
NOW LET'S SEE SOME TIES!
RIGHT OVER HERE!
THIS ONE IS PERFECT!
BUT...
HOW'S HE FIXED FER HANKIES?

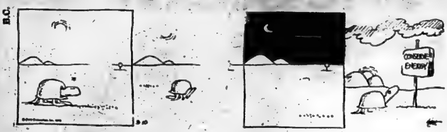

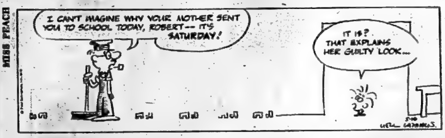
MISS PEACH
I CAN'T IMAGINE WHY YOUR MOTHER SENT YOU TO SCHOOL TODAY, ROBERT-- IT'S SATURDAY!
IT IS? THAT EXPLAINS HER GUILTY LOOK...
5-10
MELL LAZARUS

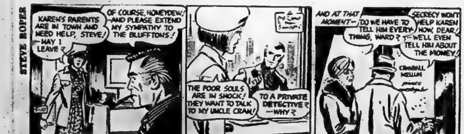
STEVE ROPER
KAREN'S PARENTS ARE IN TOWN AND NEED HELP, STEVE! —MAY I LEAVE?
OF COURSE, HONEYDEW! —AND PLEASE EXTEND MY SYMPATHY TO THE BLUFFTONS!
THE POOR SOULS ARE IN SHOCK! THEY WANT TO TALK TO MY UNCLE CRAM!
TO A PRIVATE DETECTIVE? —WHY?
AND AT THAT MOMENT—
DO WE HAVE TO TELL HIM EVERYTHING, WARD?
SECRECY WON'T HELP KAREN NOW, DEAR! —WE'LL EVEN TELL HIM ABOUT THE MONEY!
CRANDALL MELLUN

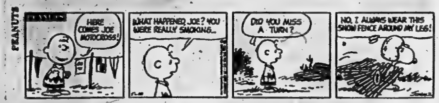
PEANUTS
HERE COMES JOE MOTOCROSS!
WHAT HAPPENED, JOE? YOU WERE REALLY SMOKING...
DID YOU MISS A TURN?
NO, I ALWAYS WEAR THIS SNOW FENCE AROUND MY LEG!

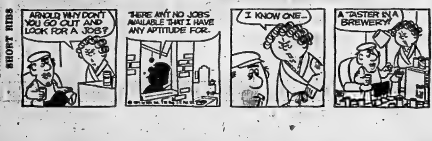
SHORT RIBS
ARNOLD WHY DON'T YOU GO OUT AND LOOK FOR A JOB?
THERE AIN'T NO JOBS AVAILABLE THAT I HAVE ANY APTITUDE FOR.
I KNOW ONE...
A TASTER IN A BREWERY?

Saturday TV Listings

- ● Stanley Cup Playoffs — CBC will televise a game tonight while Channel 7 may telecast a Buffalo Sabres game if required — watch for local times.
- ● CBC Saturday Sports — Soccer, the English FA Cup Final, gymnastics — Channel 11 — 2 p.m.
- ● Baseball — Los Angeles Dodgers take on the Pittsburgh Pirates. — Channel 8 — 2 p.m.
- ● Wide World of Sports — Indianapolis 500 time trials; judo demonstration — Channels 6 and 9 — 4:30 p.m. — (Channel 13, 5 p.m.)

6:00 — Story Theatre (9)

6:30 — Cartoons (9)

7:00 — University of the Air (6); Across the Fence (8)

7:30 — SHH! (8); Sunrise Semester (4); University of the Air (6); America '75 (13); Cartoon Theatre (7)

8:00 — Skipper Sam (8); My Favorite Martian (4) (10); Yogi's Gang (13); What's What For Children (6)

8:30 — Wheelie (8); Speed Buggy (4) (10); Circle-Square (6) (11); Professor Kitzel (9); Bugs Bunny (13); The Dan Burgess Guide (7)

9:00 — Jeannie (4) (10); Emergency Plus 4 (8) Flintstones (6); Here Come the Brides (11); The Barkley's (12); Hong Kong Phooey (13); Jeannie and In The News (7)

9:30 — Run, Joe, Run (8); Pebbles and Bamm Bamm (10) (4); Waterville Gang (6); Adventures of Gilligan (13); Funtown (9); Rocket Robin Hood (12)

10:00 — Land of the Lost (8); Scooby-Doo, Where are Youm (4) (10); Story Theatre (6); Daktari (11); Cartoon Carnival (13); Wonders of the Wild (12)

10:30 — Sigmund (8) Shazam (7) (4) (10); Hudson Brothers (6); Lassie's Rescue Rangers (13); Uncle Bobby (9); Circle Square (12)

11:00 — Willy and Floyd (6); Waterville Gang (9); Harrigan (11); Water World (12); Pink Panther (8); Valley of The Dinosaurs (4) (7) (10); Super Friends (13)

11:30 — Hudson Brothers (4) (7) (9) (10); Flying Nun (11); Campus Quiz (12); Star Trek (8)

12:00 — Harlem Globetrotters Popcorn Machine (4) (7) (10); Rocket Robin Hood (6); Jetson's (8); Challenging Sea (9); World Tomorrow (11); Wild Kingdom (12); These are the Days (13)

12:30 — Sports is Fun (6); Garner Ted Armstrong (12); Mr. Chips (11); Go (8); Trouble with Tracy (9); Fat Albert (10); (4) (7); American Band Stand (13)

1:00 — Outdoor Sportsman (6); Wrestling (8) (9); Children's Film Festival (4) (7) (10); Children's Cinema (12)

1:30 — Bold Ones (6); Wild Kingdom (11); Movie: Gambit (13)

2:00 — Baseball (8); Beverly Hillbillies (13); Pebbles and Bamm Bamm (7); CBC Saturday. (11); Outdoors with Julius Boros (4); Movie: The Caper of the Golden Bulls (9); Movie: War of the Satellites (10)

2:30 — Red Fisher (6); Animal World (7)

4:00 — Red Fisher Show (2); World Diving Trials (11); Beat the Champ (4)

4:30 — Wide World of Sports (6) (9)

5:00 — Bugs Bunny (11) (12); Soul Train (8); Young People's Concert (4); World of Survival (10); Wide World of Sports (13)

5:30 — Last of the Wild (10)

6:00 — Newsweek (3); News (6); Challenge (8); Sing A Song (9); Gospel Echoes (11); Now (12)

6:30 — Good Time Country (3); Regional Contact (6); News (4) (7) (10) (11) (9) (13);

7:00 — Lawrence Welk (7) (8); Emergency (6) (9); It's Academic (4); Star Trek (10); Going Places (3); Tommy Makem and Ryan's Fancy (11); Rhoda (12)

7:30 — Treasure Hunt (4); Maude (12); George Hamilton IV (11); Shhh! It's The News (3); News Conference (13)

8:00 — ESP With Allen Spraggett (3); All in the Family (4) (7) (10); Front Page Challenge (11) (12); Emergency (8); Kung Fu (13); Movie: Buck and the Preacher (6) (9)

8:30 — The Jeffersons (4) (7) (10); The Number to Call (3); Billy Liar (11) (12)

9:00 — Mary Tyler Moore (4) (7) (10); Alias Smith and Jones (13); Movie: The Bridge at Remagen (8); Movie: Hard Day at Blossoms (11)

9:30 — Bob Newhart (4) (7) (10)

10:00 — Movie: Go Naked in The World (3); Carol Burnett (4) (7) (10); World of Gilbert and Sullivan (12); Hawaii Five-O (6); Norm Perry (9)

10:30 — On the Buses (11)

11:00 — News (4) (7) (8) (10) (11) (12) (13); CTV News (6) (9)

11:10 — Movie: Cool Hand Luke (7)

11:30 — Adam 12 (6); Movie: The 39 Steps (4); Movie: Night of the Sorcerers (10); Movie: Advise and Consent (13)

11:45 — Don Kirshner (11);

11:50 — Movie: Crack in the World (8); Movie: Anzio (12)

12:00 — Movie: The Return of Count Yorga (3) Heritage Highways (9); Movie: Assignment — K (6)

12:30 — Movie: A Reflection of Fear (9)

Educational TV

CABLE CHANNEL 2

— WXXI — CH. 21 —

ROCHESTER

8:00 — Misterogers, Zoom.

9:00 — Sesame Street.

10:00 — The Electric Company, Zoom

11:00 — Feeling Good, The Course of our Times.

12:00 — TV Garden Club, Antiques IX

1:00 — Assignment America Wall Street Week.

2:00 — Uber Cup Badminton Championship

3:00 — Bikes, Bikes, Bikes.

4:00 — Sesame Street

5:00 — Misterogers, Interface

6:00 — Firing Line

7:00 — Bill Moyers' Journal: International Report

8:00 — The Six Wives of Henry VIII, Barenboim on Beethoven

10:00 — The David Susskind Show.

CABLE CHANNEL 5

6:00 — Polka Dot Door, Let's All Sing, Tell me a Story.

7:00 — The Victorians, Canadian West.

8:00 — Saturday Night at the Movies: Sabotage, French Chef, Making Things Work.

Sunday's TV Listings

- ● Great Debate — Syndicated columnist Ann Landers and Lenny Myers, a physician, discuss the pros and cons about people living together before marriage. — Channels 2, 6 and 22 — 7:30 p.m.
- ● Here Comes the Future — This documentary explores super jets. — Channels 2, 6 and 22 — 8:30 p.m.
- ● Performance — Going Down Slow — A satirical drama focusing on a young teacher who clashes with establishment. — Channels 2, 5, 10, 11 and 12 — 10:00 p.m.

6:00 — Crossroads (9)

6:30 — Encounter (9).

7:00 — University of the Air (6) Cartoons (9)

7:30 — University of the Air (6); Mormon Tabernacle Choir (13) Faith for Today (8)

8:00 — Harlem Globetrotters Popcorn Machine (4); The Church Today (6); Sunrise Semester (10) This is the Life (8) I Believe in Miracles (13)

8:30 — Ontario Schools (11) Friends (4); Crossroads (6); Mass for Shutins (10) Jimmy Swaggart (8) Uncle Bobby (9) Good News (13)

9:00 — U.S. OF Archie (4) (10) Day of Discovery (6); (9) Oral Roberts (8); Day of Discovery (13)

9:30 — I Believe in Miracles (6); I Miserabili (9); Insight (13); Big Blue Marble (10); Bailey's Comets (4) (7)

10:00—Lamp unto my Feet (4) (7) (10); It is Written (6); Rex Humbard (9); Cartoon Carnival (13)

10:30 — Look up and Live (4) (10) Marshal Efron's Painless Sun (7); Horst Koehler (12); Hour of Power (8); Rex Humbard (6); Korg 70,000 B.C. (13); Harrigan (11)

11:00 — Meeting Place (12); Day of Discovery (7); Camera Three (4) (10); Wonders of the Wild (11); The People's Church (9); Goober (13)

11:30 — This is the Life (7); Face the Nation (4) (10); Christopher Closeup (8) I Miserabili (6) Make a Wish (13) Mother's Day at the Church (11)

12:00 — Family Finder (6) Face the Nation (7); In Process (4); Young People's Concert (10); Green Thumb (13); Jabberwocky (8); Album TV (9); Hymn Sing (11); Red Fisher Show (12); Domenico Sport (3)

12:30 — Lively Woman (6); Rex Humbard (11) (12); Thrillseekers (10); Focus (13); Meet the Press (8); Sports Quiz (4)

1:00 — Johnny Lombardi Festival Italiano (3); Family Finder (9); Regional Contact (6) CBS Sports Spectacular (4) (10); WCT Tennis (8) Black Dimensions (13)

1:30 — Country Canada (11) (12); Memorial Cup Hockey (6) (9); Issues and Answers (13)

2:00 — Women's Pro Tennis (13)

2:30 — Master's Touch (3)

3:00 — NBA Playoff (4) (W10); Pro Tennis (13)

3:30 — Faith to Live By (3); Word of Life (7)

4:00 — Untamed World (6); Good News (3); Lucy Show (9); Stanley Cup Playoff (8)

4:30 — Agape (3); Question Period (6) (9); Golf (13)

5:00 — Niven Miller (3); Music to See (11) (12); News (6); Untamed World (9)

5:30 — Hymn Sing (12); Gospel Singing Time (11); Thrillseekers (10); Adam 12 (9); Now that the Buffalo's Gone (6); Greatest Sports Legend (4)

6:00 — Wildlife Cinema (3); 60 MINUTES (4) (10) Fraser Kelly (9); World of Disney (11) (12);

6:30 — News (8) (9) (13); Beware with Lynne Gordon (3);

7:00 — Beachcombers (11); My Country (3); News (7) Let's Make a Deal (4) (10); Wild Kingdom (8); Beverly Hillbillies (13); Colombo (6) (9)

7:30 — Irish Rovers (11) (12); Great Debate (3); Cher (4) (10) (7); World of Disney (8); Six Million Dollar Man (13)

8:00 — The Waltons (11) (12)

8:30 — Here Comes The Future (3); Movie: Nicholas and Alexandra (13); Colombo (8); Kojak (4) (10); Columbo (8)

9:00 — Caribbe (6); World of Wicks (3); Get Christie Love (9)

9:30 — Mannix (4) (7) (10); Doctor at Sea (3)

10:00 — Smothers Brothers (3); Performance (11) (12); W-5 (6) (9)

10:30 — By The People (4); News (7) Police Surgeon (8); Medix (10); Evil Touch (13)

11:00 — The Entertainers (3); News (6) (9) (11) (12); News (4) (10)

11:15 — Nation's Business (11)

11:30 — Homer James (6) Agape (3); Movie: Generation (4) (10); Movie: The Pursuit of Happiness (13); Johnny Carson (8)

11:45 — Oneida Line (11)

12:00 — University of the Air (9)

Educational TV

CABLE CHANNEL 2

WXXI — CHANNEL 21

ROCHESTER

8:00 — Sesame Street

12:00 — Barenboim on Beethoven: The Six Wives of Henry VIII

2:00 — Bookbeat; Matinee 21

4:00 — Insight: World Press: Bill Moyers' Journal: International Report: Burns and Allen

7:00 — Crockett's Victory Garden: Evening at Symphony: Masterpiece Theatre: Upstairs, Downstairs: The Simons: Monty Python's Flying Circus.

11:00 — Agronsky & Company Video and Television Review.

CABLE CHANNEL 5

6:00 — Polka Dot Door, Calling Captain Consumer, Cover to Cover; King of the Wind and Big Red.

7:00 — Tell Me A Story, Monkey Bars.

8:00 — True North

9:00 — Tonight

10:00 — Experience of Music

Win at Bridge

Moyes has faith in 4-3 fit

NORTH 10
♠Q 4 2
♥Q 10 9 6 2
♦K 7
♣10 6 5

WEST
♠J 10 8 6
♥7 5 4
♦5 3
♣9 8 4 2

EAST (D)
♠9 3
♥K J 8 3
♦8 4 2
♣A K Q J

SOUTH
♠A K 7 5
♥A
♦A Q J 10 9 6
♣7 2

Both vulnerable

West	North	East	South
		1♣	Dble.
Pass	1♥	Pass	2♦
Pass	2♥	Pass	2♠
Pass	3♠	Pass	4♠
Pass	Pass	Pass	

Opening lead—3♣

By OSWALD and JAMES JACOBY

The late Sonny Moyes who edited the Bridge World magazine for many years used to do a lot of writing about a 4-3 trump fit. He discussed this so much that these 4-3 fits are frequently called Moysian fits in his honor.

Sonny sat North. His favorite partner, the late Albert Morehead, South.

They were using weak jump overcalls so Morehead elected to make a takeout double in spite of the singleton heart.

As you can see the hand will make three notrump because each defender holds four clubs. It won't make five diamonds because East holds three diamonds and only two spades. Will it make four spades?

Sonny gave Al a chance to try. His raise to three was based partly on his theory about 4-3 fits and partly because he had great faith in his partner's dummy-playing ability.

Al didn't disappoint him. He made the four-spade contract with no trouble at all.

He ruffed the third club, led a trump to dummy's queen and a second trump back to his ace. Then he started to run diamonds. He didn't really care about who held the last two trumps. Someone could ruff, but that one ruff would be the last trick for the defence.

Actually, West ruffed as soon as he could and led a fourth club. Al ruffed in dummy, came to his hand with the ace of hearts, drew the last trump and claimed.

CARD SENSE

The bidding has been: 10

West	North	East	South
			1♠
Pass	3♠	Pass	4♣
Pass	4♦	Pass	4♥
Pass	5♠	Pass	5♦
Pass	6♠	Pass	?

You, South, hold:

♠K Q 8 5 3 ♥A 2 ♦K 4 ♣A 9 8 7

What do you do now?

A — Pass. Resist the temptation to bid seven.

TODAY'S QUESTION

Instead of jumping to three spades your partner has responded two diamonds. What do you do now?

Answer Monday

Redmen

ACROSS

1 Sioux Indian from the Platte
5 Algonquian formerly from Wisconsin
8 Siouan from Nebraska
12 Olympian goddess
13 Before
14 Black (Fr.)
15 Heavy blow
16 Vitiate
17 Girl's name
18 Amazement
20 Slurs over
22 Building addition
23 Sorrowful
24 Indian ——
28 Placates
32 Conger
33 Geological eskers
35 Debts
36 European stream
38 Winter vehicle
40 Gold (Sp.)
41 Demolishes
43 Muskhogean Indian
45 Pillar
47 End of reel (ab.)
48 Most warlike Indian of the Five Nations
51 Chemical compounds
53 Carbamide
56 Term in golf
58 Stupid
59 Decays
60 Abstract being
61 Facility
62 Being (Latin)
63 Grain
64 Raced

DOWN

1 Food (slang)
2 City in Nevada
3 Biblical name
4 Prison official
5 Courageous
6 Boundary (comb. form)
7 Sherry
8 Iroquoian Indians
9 Narrated
10 French stream
11 Epochs
19 County in Nevada
21 Varnish ingredient
24 Pub brew
25 Tyndareus' wife (myth.)
26 Malt brews
27 Soft mineral
29 Booty
30 Variable star
31 Sluggish
34 Practice
37 Liberate
39 Condiment
42 Indian led by Black Hawk in 1832
44 Felonies
46 Small candle
48 Certain
49 Love god
50 Seines
52 Kind of tide
53 Gaelic
54 Plant ovum
57 Some

Answer to Previous Puzzle

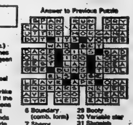

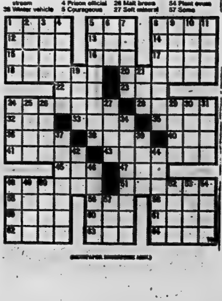

(NEWSPAPER ENTERPRISE ASSN.)

CP News Roundup

Thumbing Ban Urged

TORONTO (CP) — A report released Friday by North York Mayor Mel Lastman says a ban on hitch-hiking would reduce the Toronto borough's crime rate by 400 incidents a year.

The report was prepared by Dr. Jerry Cooper, chief of psychiatry at Toronto York-Finch General Hospital, and Supt. James Morgan of the Metropolitan Toronto police.

"It is a proven fact that 40 per cent of all sex crimes in Canada are committed by or against hitch-hikers," the report says.

Dr. Cooper also writes that about three-quarters of the rapists he has interviewed admitted choosing hitch-hikers as victims.

North York council previously passed two motions asking the province to give it the power to prosecute hitch-hikers. No action was taken by the province.

Mayor Lastman says he will place another such motion before council next week.

SIU Incident

ST. CATHARINES, Ont. (CP) — John Robert Lazarus, a former vice-president of the Seafarers' International Union (SIU), was charged Friday with possession of an offensive weapon following an incident at the SIU area hiring hall.

A spokesman for Niagara regional police said a union member alleged he was beaten when he tried to take a handgun concealed in a jacket at an SIU meeting Thursday.

Heads Probe

MISSISSAUGA, Ont. (CP) — Mississauga Mayor Martin Dobkin said Friday that County Judge Ray Stortini will head a judicial inquiry into allegations of bribery, obstruction of justice, assault and influence-peddling involving city employees.

Mayor Dobkin said the judge will begin the inquiry as soon as quarters are found and commission counsel appointed.

City council in this community just west of Toronto endorsed the inquiry by a 6-4 vote this week.

Aid Libraries

WINDSOR, Ont. (CP) — The Ontario government is encouraging libraries to increase their collections of Canadian books, periodicals, films and tapes, Robert Welch, minister of culture and recreation, said Friday.

Mr. Welch told the Ontario Library Trustees Association that $500,000 will be given to 14 regional library systems. The money also would be used for displays, tours and speaking engagements by Canadian authors.

Seek Easy Marks

TORONTO (CP) — Some students are transferring to high schools with lower academic standards because it is easier to get high marks, William Kent, director of admissions at University of Toronto, said Friday.

Admissions officers wonder whether "we are admitting the right ones" to programs with limited enrolments because of a lack of uniform standards of scholarship across Ontario, Mr. Kent told a high school and university academic conference at York University.

Not Enough Money

OTTAWA (CP) — The government will be unable to finance "many good proposals" for rental housing units from the present rental housing budget, Urban Affairs Minister Barney Danson said Friday.

He said in a news release that he may find some more money for the rental program "but I am also hopeful that some of these projects will be taken up by private lenders."

Queries Evaded

OTTAWA (CP) — The government could not be pinned down Friday on the possibility that Canada may take unilateral action on control of the continental shelf.

The issue arose in the Commons following the end of the United Nations Law of the Sea conference in Geneva, which issued an appeal for countries not to take such action before the next international meeting in New York next year.

Pressed by the Opposition, neither External Affairs Minister Allan MacEachen nor Fisheries Minister Romeo Leblanc would agree that such action is necessary.

Commander Named

OTTAWA (CP) — Major-General W. H. Vincent, 53, of Vancouver will take command June 27 of the 22 North American Air Defence Command region based at North Bay, the defence department announced Friday.

The new commander, promoted from brigadier-general, replaces Major-General W. M. Garton, who is retiring after 35 years' service.

OUR BOARDING HOUSE with Major Hoople

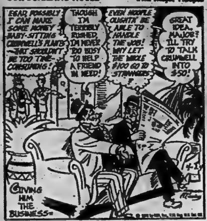
EGAD POSSIBLY I CAN MAKE SOME MONEY BABY-SITTING CRUMWELL'S PLANTS —THAT SHOULDN'T BE TOO TIME-CONSUMING!
THOUGH I'M TERRIBLY RUSHED, I'M NEVER TOO BUSY TO HELP A FRIEND IN NEED!
EVEN HOOPLE OUGHTA' BE ABLE TO HANDLE THE JOB! WHY LET THE WHOLE $100 GO TO STRANGERS?
GREAT IDEA, MAJOR? I'LL TRY TO TALK CRUMWELL INTO $50!
GIVING HIM THE BUSINESS

Steinberg's Fined

TORONTO (CP) — County court Judge Hugh O'Connell fined Steinberg's Ltd. $20,500 Friday for false and misleading advertising.

The company, operating as Miracle Food Mart, had been charged with 12 offences under the Combines Investigation Act. The trial was last March.

Judge O'Connell fined the company $10,000 on each of two charges of false advertising and $500 on a third. He dismissed two further charges and suspended sentence on seven others.

He said the company had a policy of selling its items at the advertised price and of making items available to its customers, but the policy was not carried out by some employees.

Turner Critical

SARNIA, Ont. (CP) — Finance Minister John Turner on Friday attacked critics of the government's voluntary wage and pay restraints program.

He told the Sarnia-Lambton Liberal Association that inflation becomes more critical every month because it undermines Canada's competitive position.

The increase in base rates for new wage contracts was 14.2 per cent in 1974, nearly double the 7.3 per-cent rise in the United States, which accounts for 65 per cent of Canada's imports and exports.

Potato Puzzle

OTTAWA (CP) — Many of Ontario's 300 process potato growers will quit if they suffer through another year of receiving prices below their cost of production, says Les Armstrong, secretary of the Ontario Fruit and Vegetable Growers Association.

He said a marketing board is required to negotiate a fixed price with processors and eliminate price instability.

"It's a pretty chaotic situation right now. The growers are putting potatoes into the ground with no idea of what price they will receive from the processors.

"If we can get a firm price from the processors, the growers can then make their decision on how much to grow."

Divert Growth

ORILLIA, Ont. (CP) — Ontario Treasurer Darcy McKeough said Friday the provincial government intends to encourage growth in the Simcoe County-Georgian Bay area which may be an alternative for persons who cannot be accommodated along the lakeshore between Hamilton and Oshawa.

"Projections of general trends to the end of the century made it clear that positive steps had to be taken to guide growth and development in the Toronto area and to endeavor to shift some of this growth to other parts of the province," Mr. McKeough said.

'Starts' Decline

TORONTO (CP) — NDP Leader Stephen Lewis urged the government Friday to plow more money into housing starts in light of a 33-per-cent drop in starts last month compared with the same period last year.

The NDP leader said a further infusion of provincial money was needed to spur the industry.

Cool in Summer...
Cosy in Winter
THE WESTINGHOUSE
HI/RE/LI HEAT PUMP

All you really need for total home comfort all year round. The one system that heats and cools your home automatically.

● EASILY INSTALLED ● CLEAN & QUIET
● ECONOMICAL TO OPERATE

For More Information Call 392-6558

E.E. SHEPPARD
LIMITED
HOME COMFORT CENTRE
Serving the Quinte Area Since 1947
340 SIDNEY STREET — TRENTON

Minister's Answers Ruled Liberal Time

OTTAWA (CP) — A Progressive Conservative attack on federal spending petered out Friday into a wrangle over Commons procedural rules.

Charges of stone-walling and evasion echoed through the Commons chamber as Conservative members rebelled against a ruling that resulted in Treasury Board Chairman Jean Chretien refusing to answer questions immediately.

The fray started when Keith Penner (L—Thunder Bay) sitting in as chairman, said any time used by the minister in answering questions would be deducted from the debating time of Liberal members.

Mr. Penner said he merely wanted to apportion time fairly to parties on both sides of the House.

"If I am depriving one of our members from asking questions, I will stay in my seat," Mr. Chretien told the House. "I'll answer either at the end of the debate or in letters to the members."

The ruling brought Conservatives to their feet, charging there was no point in a debate on treasury department spending unless the minister intended to reply.

Eldon Woolliams (PC—Calgary North) said the decision made the whole procedure "a waste of time, a farce."

Much of the time during the nearly three hours of debate was taken up in squabbling over the ruling.

As the debate neared an end, House Leader Mitchell Sharp interceded to say he will speak with Conservative and New Democrat House leaders in an attempt to solve the dispute.

Doctors Want Hospitals To Control Ambulances

LONDON, Ont. (CP) — The council of the Ontario Medical Association (OMA) wants hospitals to control ambulance services and says the medical profession should set educational standards for ambulance workers.

Dr. J. R. Mackenzie, chairman of the OMA's committee on accidental injuries, said the ambulance should be a direct extension of the hospital emergency department and, for medical standards, ambulance services should be under the control of hospitals.

He said private ambulance firms would not go out of business necessarily because they would be able to contract services.

Want Speed Cut

LONDON, Ont. (CP) — Delegates to the annual council meeting of the Ontario Medical Association (OMA) endorsed a resolution Friday to request lower speed limits on provincial highways and introduction of legislation to make mandatory the use of lap-shoulder seat belts in automobiles.

In a report on accident prevention, the OMA said introduction of seat-belt laws and reduction of speed limits have been shown "to drastically reduce fatal accidents and severe disabilities due to motor vehicle accidents."

An OMA spokesman said a survey has shown 60 per cent of persons killed on Ontario highways did not wear seat belts and five per cent did wear seat belts. He said it was impossible to tell whether the remaining victims wore belts.

Service May Go

KINGSTON, Ont. (CP) — The Red Cross homemakers' service may be eliminated if the Ontario government does not increase program subsidies, it was agreed Thursday by the society's Ontario division. Some delegates said raising the homemakers' minimum wage to $2.40 an hour from $2.10 and making overtime and holiday pay mandatory without government reimbursement makes the service out of reach of average citizens.

Vietnam Doctor Montreal Grad

TORONTO (CP) — When Tu Uyen graduated from the University of Montreal school of hygiene eight years ago and headed home to Vietnam, he never thought he would see Canada again.

Friday, Dr. Tu was one of the 90 Vietnamese refugees who stopped briefly at Toronto International Airport before heading for new homes in other parts of Canada.

"It's kind of ironic, isn't it?" the 44-year-old doctor laughed to himself.

"You know, in 1967, I graduated in Montreal. I go back to Saigon, and for seven years I was a doctor.

"I was in charge of a private hospital—a 70-bed one—run by a company called the American Development Co. There were seven doctors.

"And now I am here, with my new daughter, and I am not licensed to practice in Canada."

Dr. Tu, his wife, Thi Nhu Le, four-month-old daughter, Thanh Phuong, and 11-year-old son, Thanh Ha, left later for their new home in Montreal.

Most of the 90 refugees, comprising 35 family units, continued to Montreal. One man was going to Quebec City and another to St. John's, Nfld., with the rest bound for Ottawa.

Speak Up!

LONDON, Ont. (CP) — Dr. M. L. Mador, outgoing president of the Ontario Medical Association (OMA), said Friday that medicine should continue to be an aristocratic profession.

Doctors have a key position in medical care and should no longer remain silent as other groups who say they are professionals claim importance in the health-care system, he said during the final day of the week-long meeting.

Can Refuse

TORONTO (CP) — The Ontario Supreme Court has ruled that provincial Housing Minister Donald Irvine has the right to halt conversion of rental housing units into condominiums which are sold to tenants.

Last October, Mr. Irvine refused to approve an application from Cedar Point Development Ltd., to convert 66 townhouses in Oakville, Ont., to condominiums.

Opposition Charges Its Questions Evaded

OTTAWA (CP) — An angry opposition accused the Liberal government Friday of evading questions on foreign policy.

Former prime minister John Diefenbaker stood up after the daily Commons question period and attacked the government for what he said was quibbling on Canada's role in international affairs.

Mr. Diefenbaker (PC—Prince Albert) wanted a day set aside in the Commons for discussion of international policy "so that foreign affairs do not become a matter of secrecy for the government."

Earlier, Patrick Nowlan (PC—Annapolis Valley) blew up after Prime Minister Trudeau avoided a direct answer on whether Canada's NATO land forces will be withdrawn, leaving only the air element.

Asked if a withdrawal of NATO forces is planned and whether it was discussed with British Prime Minister Harold Wilson at the recent Commonwealth conference, Mr. Trudeau said only: "I didn't discuss anything of that nature with the British prime minister."

Defence Minister James Richardson had said Thursday that a smaller NATO force in Germany, comprising only an air force, was one option open to Canada. Another option was a land-only force and a third was a mixed air-land force. At present, there are separate air and land forces with NATO in Europe.

Mr. Diefenbaker said after the question period exchange that "we know nothing at all about what is happening in NATO . . . we know nothing about the NORAD situation and we cannot obtain any information."

Inventories Decline

WASHINGTON (AP) — Businesses in the United States sold far greater quantities of goods than they bought in March, resulting in a record monthly decline of $1.9 billion in business inventories, the commerce department said Friday. But sales also declined in March—down 2.5 per cent from February—so businesses higher inventories than the previous month.

MPs Celebrate

OTTAWA (CP) — It was retroactive payday Friday for members of Parliament, but fewer than one-third of the MPs appeared in the 264-seat Commons.

MPs went home for the weekend—two-thirds of them early—richer by about $5,000 each.

Attendance ranged from an unusually thin peak of 82 to a low of 28 the day after pay rates officially went up by one-third, retroactive to the last general election July 8.

U.S. Enemies Need Not Be Canada's Too

OTTAWA (CP) — Prime Minister Trudeau said Friday that the North American Air Defence (NORAD) agreement, just renewed for five years, does not necessarily mean that an enemy of the United States is an enemy of Canada.

Bob Wenman (PC—Fraser Valley West) observed that Mr. Trudeau's Commons statement contradicts the view expressed March 18 by Defence Minister James Richardson.

OUT OUR WAY by Neg Cochran

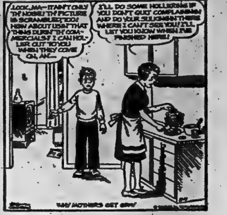
LOOK, MA—IT AIN'T ONLY TH' NOISE! TH' PICTURE IS SCRAMBLED, TOO! HOW ABOUT USIN' THAT THING DURIN' TH' COMMERCIALS? I CAN HOLLER OUT TO YOU WHEN THEY COME ON, AN'—
I'LL DO SOME HOLLERING IF YOU DON'T QUIT COMPLAINING AND DO YOUR SULKING IN THERE WHERE I CAN'T SEE YOU! I'LL LET YOU KNOW WHEN I'M FINISHED HERE!
WHY MOTHERS GET GRAY

Industry and Public Face Chemical Perils

TORONTO (CP) — Industry, labor and the public are largely ignorant of the potential danger of thousands of chemicals and more research must be done to ensure their effects become well-known, a specialist in environmental medicine said Friday.

Dr. Irving Selikoff, professor of medicine at the Mount Sinai school in New York, told a national policy conference of the United Steelworkers of America that something must be done about facts that are known.

The theme of the two-day conference was "stop the slaughter in industry" and the delegates passed resolutions calling for the rights to inspect workplaces for unsafe conditions and to refuse work they feel is dangerous.

Dr. Selikoff said researchers are discovering the harmful and often deadly effects of many chemicals, which sometimes take 20 years after first exposure to show effects.

"Workers are being used as guinea pigs," he said. "They used to put canaries down in mines to test how bad the air was. Now workers are the canaries."

He said that among 17,800 American asbestos insulation workers surveyed, deaths from cancer were 3½ times higher than expected and from lung cancer, five times higher than expected.

Among non-smokers, there were fewer lung cancer deaths than expected, but among smokers, six times as many as expected.

He said work is just beginning on the "bystander effect"—the effects on families and workmates of workers who deal with harmful materials. Studies of families of asbestos plant workers in London had shown that nine wives contracted mesothelioma through contact with their husbands' clothes.

While work had just begun in many fields, in other areas it had been common knowledge that certain materials were harmful.

The classic description of the effects of silicosis was provided in 1936, he said. It was noted in recent studies that the dangers of uranium mining in Elliot Lake, Ont., were known in the 1950s but mining was begun there because of economic pressures.

Air Canada Loss

OTTAWA (CP) — Air Canada had a $10.3-million loss in 1974 and faces "serious inflationary pressures," this year, but the government-owned airline will try to limit air-fare increases, says Yves Pratte, Air Canada chairman.

Sears
A
B
C
D
F
G

Fantastic!
Sears Pre-Season
fan event

Save on Kenmore deluxe
16" oscillating fan
54.99

a-Exclusive with Sears! 16" oscillating fan features 3-speed touch control. Oscillates from 45° to 100°. Off-White plastic housing with chromed grille. "Icy" Green blade and color co-ordinated piano key controls. Permanently lubricated motor. Hurry to your nearest Sears store. 34R 018 262.
After this event reg. price will be $57.98

Kenmore 12" oscillating fan.
Now only
35.99

b-Exclusive to Sears! Built to last with all the top quality features of the fan above. Don't wait! Take advantage of our pre-season prices. You'll really stay cool! 34R 018 232 After this event reg. price will be $37.98

Exclusive decorator colors!
Some models with thermostats!

c-20" Air Circulator
2-speed with thermostat control After this event Reg. price will be $29.98
$27.98

20" air circulator. 2-speeds. 34R 018 271 $24.98

Good value on fan stand. 34R 018 292 $14.98

Charge
It On
Your All
Purpose
Account

f-Adjustable 8" window fan. 34R 018 281. $19.98
Window fan adjusts 24" to 42". 34R 018 283. After this event reg. price will be $44.98 $41.98

g-8" Straight Blow Fan
Screen keeps fingers from blade. 34R 018 259
$17.98

SHOP THURSDAY AND FRIDAY EVENING 'TIL 9 P.M. | SIMPSONS-SEARS LTD., QUINTE MALL | Retail and Catalogue Orders 966-3211

THE INTELLIGENCER
Founded in 1834
Merged in 1930 with
The Ontario, founded 1870

Second Class Mail Registration Number 1774

The Intelligencer

32 PAGES   BELLEVILLE, ONTARIO, MONDAY, MAY 12, 1975

THE WEATHER
TUESDAY
Mainly sunny
Low Tonight 5
High Tomorrow 18

[illegible] Per Copy* Carrier Delivery [illegible] Per Week

200 Jobs by 1976

Fabricon Plans Wire Plant Here

By COLIN BRUCE
Staff Reporter

Fabricon Manufacturing Ltd. will begin construction immediately of a 150,000-square-foot plant in the city's north east industrial park, The Intelligencer has learned.

The plant — one of the city's largest recent acquisitions — "will use sophisticated machinery in the production of wire and cable products," says Fred Bemis, the city industrial commissioner.

The firm is expected to employ about 200 by the end of the first production year. Production is expected by next spring.

Company production is aimed at both domestic and international markets.

Hanns Allmendinger, general manager of an existing Fabricon plant in Trenton, said during an interview Sunday that Fabricon is a wholly-owned subsidiary company of Felten and Guilleaume AG, a West German company.

In Trenton, the firm has a 120,000-square-foot plant and employes 140 people. Fabricon has been in that community since 1967.

Mr. Allmendinger said the Belleville's chief drawing card was the readily available land on which construction could begin immediately. "This was the most important factor in our company's choice to build in Belleville," he said.

Mr. Allmendinger said his plant would continue to operate in Trenton.

Industrial commissioner Bemis said Monday the new plant would be very similar in size and employee strength to the Procter and Gamble plant now under construction in the same industrial park.

Mr. Bemis, in a weekend interview, said "many details are sketchy about the plant with engineering studies still to be completed and council must still give its approval".

Fabricon is intending to buy 30 acres of land in the park at $6,500 an acre — a price sufficient to cover the city's initial land purchase costs and subsequent servicing costs, said Mr. Bemis.

Colin Bruce

Driver Escaped Injury

Robert Sparks, 25, of RR 1, Kanata, near Ottawa, narrowly escaped injury Saturday when his tractor-trailer hauling crushed beer cases rolled over at the intersection of Cannifton Road and Highway 37. Insurance adjustors at the scene estimated damage would total $25,000 . . . the bulk of the damage resulting from the cargo weight tearing the aluminum skin of the box. Belleville OPP are still investigating the incident. Mr. Sparks was returning to Ottawa when the incident occurred.

Compulsory Prices and Pay Controls Reported Prepared

OTTAWA (CP)—The government has a compulsory prices and incomes control program in reserve as it heads into talks this week with labor and business leaders on a voluntary plan.

Finance Minister John Turner is to meet Wednesday with businessmen representing a cross-section by industry and region.

Sometime between Tuesday and Thursday, he will talk with the 30-member executive committee of the Canadian Labor Congress (CLC) meeting in Toronto.

The government has had a contingency plan for price and income controls since 1970, when the Prices and Incomes Commission drew one up.

This week's meetings will decide whether a voluntary program can work, for the CLC has already turned down the government's initial restraint proposals. They called for a limit on wage rises of a maximum 12 per cent or $2,400 a year.

The CLC rejected the government proposals because a ceiling was put on wages while leaving other incomes free, the CLC said. It countered with a nine-point program for rent controls, regulation of professional fees and land speculation, higher pensions, and other measures including steps to boost housing starts.

Provincial representatives met Friday with the special ministerial inflation secretariat set up by the government to search for a national agreement, or on voluntary restraints.

S. D. Cameron, head of the secretariat, said later it is hopeful the provincial and federal governments can agree on measures to meet some of the CLC demands

The issues raised by the CLC partly involve provincial jurisdiction and federal officials say they need the co-operation of the provinces for voluntary restraints.

The government has so far refused to say whether it is considering compulsory controls if a voluntary approach fails though Mr. Turner has warned of greater restrictions. He says he intends to conclude his consensus talks on a voluntary plan by the end of this month, when a budget is to be introduced.

Postmen at Montreal Back Union Executive

MONTREAL (CP) — Mail handlers and postal clerks in the Montreal post office Sunday reversed their decision to negotiate only with Postmaster-General Bryce Mackasey and decided to back the national executive of the Canadian Union of Postal Workers (CUPW).

About 1,300 of the 4,300 inside workers attended the meeting and cheered as CUPW President Joe Davidson promised to meet Mr. Mackasey "as a solid union."

City postal workers last month began protests against the weekend hirings of casual workers to sort mail backlogs.

The protests resulted in the indefinite suspensions of 30 inside workers and sporadic interruptions in mail service by the 4,300 post office workers.

"Sixty per cent of our working conditions demands aren't negotiable," Mr. Davidson said. "Sixty per cent of our hiring policies aren't negotiable. Automation isn't negotiable."

Meanwhile, at an earlier weekend meeting, representatives of 13 eastern locals of the Letter Carriers Union of Canada (LCUC) decided to back the Montreal local's demands for more money than was agreed on in a wage settlement reached between the national executive and the post office.

Guy Morrissette, president of Montreal's 2,500-member local, said "the majority of those who attended the meeting said they would return to their locals and recommend rejection of the contract."

Davis Calls Ontario Schools Best in Land

BARRY'S BAY, Ont. (CP) — Premier William Davis hit back at critics of the Ontario education system Sunday, describing the province's schools as the "finest in the country."

The premier spoke at the opening of an addition to an elementary school in this community 100 miles west of Ottawa.

Allowing there is not always agreement between teachers and his government, he praised Ontario teachers for their competence despite the observations of some critics.

Mr. Davis said he is disturbed by university professors who charge that today's secondary-school graduates are not as capable of reading, writing and spelling as they were in the past. "I have heard this for the last 30 years," he said.

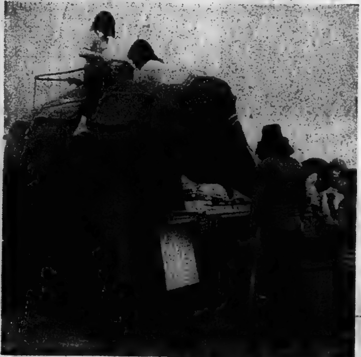

[illegible]

All Aboard!

Starlight, age unknown, was the centre of attention during a Royal Brothers Circus presentation in Middleton Park this weekend. Starlight showed a distinct preference for soft ice cream and a $10 chocolate sundae donated by a ring side seat occupant. For story see Page 3.

News Briefs

Workers Still Idle

MONTREAL (CP) — Work on the 1976 Olympics site and on other major building projects did not resume today following a walkout May 8 in protest against proposed legislation that would put four union locals under trusteeship.

Boycott Will Spread

SAN FRANCISCO (AP) — A boycott of all but emergency surgery by many California doctors protesting high malpractice insurance rates continued into an 11th day today. "It's a forgone conclusion that this will ultimately extend to the entire state of Californina," Dr. Sanford Marcus, president ofthe Union of American Physicians, said Sunday.

Red Regime Planned

LONDON (Reuter) — The Times reported today that former major general Jan Sejna of Czechoslovakia, who fled to the West in 1968, told its Washington correspondent last week of a Soviet plan to install a Communist-controlled government by 1976 or 1977.

IRA Kills Policeman

BELFAST, Northern Ireland (AP) — The Provisional wing of the Irish Republican Army says it killed a policeman during the weekend in realliation for breaches of the ceasefire by government security forces. Constable Paul Gray, 20, was shot in the back Saturday while patrolling Londonderry's city walls.

Photo Checked

WASHINGTON (AP) — An FBI photo analyst was sent to Dallas, Tex., to view a newspaper picture in connection with the Rockefeller Commission's investigation of charges that the Central Intelligence Agency was involved in the assassination of President John Kennedy, sources say. Dick Gregory says the photo shows that convicted Watergate burglars Howard Hunt and Frank Sturgis were at the scene of the 1963 assassination.

18 Die in Mishap

PACHUCA, Mexico (AP) — A crowded bus collided with a cargo truck and a station wagon on a rain swept highway late Saturday and the three vehicles plunged into a deep ravine, leaving many dead and injured, police said Sunday. A Red Cross spokesman in Pachuca, the Hidalgo state capitay, said 18 were dead and 15 injured. But other reports gave figures ranging from nine to 25 dead and from 15 to 30 injured.

Canada May Lack Food

LONDON, Ont. (CP) — Rev. T. David Ragg, Anglican bishop of Huron, said Sunday few parts of Canada will be able to provide food for the country and other nations as farm land disappears because of industrial expansion. He said government estimates show that by the year 2,000, southwestern Ontario will lack sufficient farmland to support its population.

Refugees Pour In

AGANA, Guam (AP) — Refugees from South Vietnam continue to pour into Guam by the thousands despite a limit on departures to the United States. The population of the sweltering Pacific island refugee camps approached 50,000 today as arrivals streamed in while departures trickled out.

Airport to Open Oct. 4

OTTAWA (CP) — The new $300 million Montreal International Airport at Ste. Scholastique, Que., described by the transport department as the world's largest, will be opened officially Oct. 4.

Inside Your Intelligencer

OPP open doors to public during Law Enforcement Week. Story on Page 3.

- East Lake home for top cat. Page 5.
- Belleville woman remembers friendship with Emily Carr. Page 8.
- McDonald's prove they belong. First page, second section.

The Weather

Synopsis: It will be cooler in southern Ontario today with a chance of showers or thunder storms in most areas. Temperatures in the south will range between 14 c and 18 c. It will be mainly sunny Tuesday with seasonable temperatures.

TEMPERATURES

	Max.	Min.
Today	16	11
Year Ago	16	7
Rainfall — Trace		

Provinces Seek Control Of Cable TV

OTTAWA (CP) — The provinces and Ottawa appear at loggerheads prior to the second federal-provincial conference on communications in Ottawa Tuesday.

Gerard Pelletier, federal communications minister, said Sunday he has received and studied joint proposals backed by several provinces.

A common front appears to be taking shape with the provinces pressing for greater control over the issuing of permits and content of radio and television, especially cable television.

The provinces do not want control over the designation of broadcast frequencies, which would remain in a federal domain. But they do want control over telecommunications companies with installations within provincial boundaries.

The provincial ministers of communications were to meet today at nearby Gatineau, just across the Quebec border from Ottawa, to develop a common strategy for the two-day conference.

Problem Solved

SAIGON (AP) — A shortage of gasoline has solved Saigon's traffic problem.

The perpetual cloud of exhaust smoke from cars and motorcycles that used to hang over the streets of the South Vietnamese capital has lifted. More people are riding bicycles, but the price of them has quadrupled.

No Evacuation Plans

Foreigners Told To Stay in Laos

By THE ASSOCIATED PRESS

The state department says the United States has no plans to evacuate the 1,000 Americans in Laos although the Communist Pathet Lao apparently are taking over the landlocked Indochinese kingdom.

"The situation doesn't appear to warrant it," said a state department spokesman in Washington.

Vientiane, the Laotian capital, remained calm following a speech Sunday in which Premier Souvanna Phouma in effect conceded that the Pathet Lao now control the coalition government of rightists, leftists and neutralists established under a 1973 peace accord.

"Important changes have taken place which some had not expected so suddenly, both they are here," said the 73-year-old premier, a neutralist.

The premier's speech followed the Communist victories in Cambodia and South Vietnam, attacks by Pathet Lao forces on various positions held by the rightist Royal Laotian Army, the resignation of four of the six rightist members of Souvanna Phouma's coalition cabinet and the removal of three top-ranking rightist generals from their army commands. This left the Pathet Lao the dominant faction in the government.

The Laotian government in a broadcast Sunday night appealed to the populace to remain calm and said Laotian and foreign residents were prohibited from leaving the country.

Vietnamese Able To Travel Freely

SAIGON (Reuter) — The new authorities in Saigon are allowing Vietnamese to travel freely around the country to visit relatives and some have headed north to try to see their families in North Vietnam.

All foreigners, however, are currently restricted to the greater Saigon area so it is not possible to see how far people leaving Saigon are able to go. But some who returned to the city said they had been allowed to travel freely.

Three days ago the North Vietnam news agency reported that a new bridge had been built across the Ben Hai River, which has marked the boundary between North and South Vietnam since 1954.

But it did not say wether people from Saigon were being allowed across it to visit their relatives in the north.

The free flow of goods along the roads from the Mekong Delta to Saigon has kept the markets of the capital bustling.

Project Halted

SARNIA, Ont. (CP) — Construction of the $300-million Petrosar petro-chemical project was halted again today as two unions met to discuss a jurisdictional dispute.

Montreal Longshoremen To Return to Work Tuesday

MONTREAL (CP) — Montreal longshoremen will return to work Tuesday after having been off their jobs since April 1, a union official said today.

Fernand Boudreault, a member of the executive committee of the International Longshoremen's Association, said the longshoremen decided to return to work on recommendation of the association executive.

Meetings were being held in Trois-Rivieres and Quebec City to decide whether the longshoremen will also return to their jobs in these two ports.

Belleville OPP Praised

'Safety Belts' for Eggs Prove Point to Pupils

By ROBIN CHASE
Staff Reporter

The provincial ministry of transportation and communications is so impressed with a unique form of seat belt safety instruction presented by two Ontario Provincial Police officers at the Belleville detachment that ministry officials might incorporate it into their proposed seat belt program which they plan to introduce into Ontario's elementary schools for Grades 2 and 3 students.

Constables Don Kuzyk and Brian Turner, community services officers, are responsible for the instruction during their visits to Quinte area schools. The method utilizes eggs and model cars to stress the importance of wearing seat belts.

Constable Kuzyk explains the two men first place an unstrapped egg into the car and propel the unit at a wall. On impact the egg, of course, flies out of the car and smashes.

On the second run, the egg is strapped in with a rubber band and sustains only a few cracks in the collision.

Constable Turner says this illustrates that, while no one is claiming an occupant of a motor vehicle will escape unscathed from an accident, wearing a seat belt does cut down the risk of serious injuries.

The two provincial policemen gave a partial demonstration to ministry officials in Toronto recently and that visit will be returned on May 22 at Harmony Public School at RR1, Corbyville, when the officials will gauge student response to the instruction.

Today's Chuckle

The easiest way to stay awake during an after-dinner speech is to deliver it.

Ben Wicks

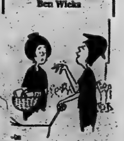

"I got it for Mother's Day!"

Funeral Directory

JOHN R. BUSH
Funeral Home
968-5588
Belleville Chapel
Trenton Chapel

GRANT
Funeral Home
68 FRONT STREET N.
Belleville
ALLAN VANCLIEF, Director
968-6119

JONES-ROWE
FUNERAL HOME
Donald A. Jones
Frankford 398-6400

MACKENZIE
Funeral Home
Madoc, Ontario, 473-2833
James Daniels — Director
Serving The Madoc and
Central Hastings Area

O'Brien-Steele
Funeral Home
30 Moira St. West
Belleville
968-6968
(Serving All Faiths)

Pinkston and Luscombe
FUNERAL DIRECTORS
60 VICTORIA AVENUE
(At Church Street)
968-5735

RUSHNELL
Funeral Home
392-2111
Locally Owned and
Operated

THOMPSON'S
Funeral Chapel
Since 1883
Family Owned and Operated
28 Everett — 962-8651

DEATHS

ALKENBRACK, Viola — Entered into rest at Hastings Manor, Belleville, Sunday evening, May 11, 1975, Viola Smith, age 86 years of 62 Mills Street, Frankford and formerly of R.R. 2 Stirling. Beloved wife of the late George Bennett and the late Wilmot Alkenbrack. Mother-in-law of Irene (Mrs. Charles Bennett) of Frankford. Step-mother of Gertrude (Mrs. Alex McCrory) and Annie (Mrs. George Storms), both of Belleville. Lovingly remembered by 3 grandchildren and 10 great grandchildren.

Friends may call at the Jones-Rowe Funeral Home, Frankford after 7 p.m. this evening. Funeral services in the Chapel Wed., May 14, at 1:30 p.m.

Interment Eggleton Cemetery.

My12-21

BAILEY, James (Wilmot) — Of 334 MacDonald Ave., Belleville at the Belleville General Hospital, Sunday May 11, 1975, former assessor clerk of Sidney Township in his 82nd year. Dear son of the late Mr. and Mrs. James Bailey. Beloved husband of Edna Wilson. Dear father of Jewell (Mrs. William Ridgway), Belleville. Dear grandfather of Deborah, Rebecca and Victoria. Dear brother of Vera (Mrs. Ronnie Goldsmith), Wasaga Beach, the late Esther (Mrs. Rev. Harold Neal) and Ewart Bailey.

Friends may call at the Thompson Funeral Chapel, 28 Everett Street, Belleville. Funeral services will be held on Tuesday, May 13 at 2 p.m. in Westminster United Church, Wallbridge Road, North. Rev. Frank Mitchell officiating.

Interment White's Cemetery, Bayside.

Memorials to the Westminster U.C. Memorial Fund would be appreciated.

Masonic Memorial Service this Monday evening at 7:30 p.m. for Stirling Lodge No. 69 and sister lodges.

My12-21

DAVIS, Mrs. Mary Elizabeth — Of 185 Albert St., passed away at B. G. H. on Monday, May 12, 1975, in her 67th year. Daughter of the late Mr. and Mrs. Peter Leveck. Beloved wife of Charles Davis. Dear mother of Edmund Davis of Corbyville, Wayne Davis of Belleville, Mrs. Reginald Duguay (Dorothy) of Bagotville, Quebec, Mrs. Glen Young (Yvonne) of Vancouver. Dear sister of Francis and Edward Leveck of Tweed, Leo and Fredrick Leveck of Toronto, William Leveck of Renfrew, Mrs. James Clement (Rose) of Trenton. Predeceased by brothers Leonard and Patrick.

Mrs Davis is resting at the John R. Bush Funeral Home, Belleville Chapel, 80 Highland Ave. Service will be held in the Chapel on Wed., May 14, at 2:30 p.m.

Interment St. James Cemetery.

My12-21

JOHNSTON, Mrs. Ruby Alice — Of 30 Pine St., Belleville, passed away at Belleville General Hospital on Monday, May 12, 1975, in her 80th year. Dear daughter of the late Mr. and Mrs. John Gawley. Beloved wife of Alec Johnston. Dear mother of Ronald Johnston of Foxboro and Mrs. Lloyd Bateman (Gwendolyn) of Eldorado. Dear sister of Mrs. Harry Gawley of Eldorado and Mrs. Jack Finden (Mollie) of Belleville. Predeceased by sister Mrs. Mildred MacDonald. Survived by 3 grandchildren Sonya and Kirk Johnston of Foxboro and Cindy Bateman of Eldorado.

Mrs. Johnston is resting at the John R. Bush Funeral Home, Belleville Chapel, 80 Highland Ave.

Funeral time to be announced later.

My12-21

VARLEY, Bella M. (Mills) — Of Montgomery Lodge at Belleville General Hospital on Monday morning, May 12, 1975, in her 86th year. Beloved wife of the late Albert Mills and the late Barry Varley. Loving mother of Mrs. Eyde Lusk (Gladys) of Deseronto, Mrs. Ray Postle (Ivy) of Stirling, George and Wilfred Mills, both of Belleville. Loved by 8 grandchildren and 22 great grandchildren.

Friends may call at Grant Funeral Home, 68 Front Street North, Belleville from Tuesday at 2 p.m. Funeral service in the chapel on Wednesday, May 14 at 2 p.m.

Interment Belleville Cemetery.

If desired donations would be appreciated to Canadian National Institute for the Blind or your favorite charity.

My12-21

Feed Company Head Dead at Age 61

A memorial service will be held for Charles Ray MacKenzie at 2 p.m. Wed. May 14, at Pinkston and Luscombe Funeral Home.

Formerly of 111 Foster Avenue, Mr. MacKenzie died Wednesday in his 61st year, at his winter home in the Barbados, West Indies. Mr. MacKenzie had been president of MacKenzie Feeds Ltd. where he had worked for the last 40 years. He retired a year ago.

An active member of the Belleville community, Mr. MacKenzie was a former mason of the Moira Lodge of Masons, a member of the Quinte Friendship Chapter, a former member of the Belleville Yacht Club, and had worked on the Fair Board.

His hobbies included working with wood, gardening, boating and on his annual visits to Barbados, he enjoyed deep sea fishing.

Mr. MacKenzie leaves his wife, the former Frances Aiken, and three daughters, Mrs. Charles (Sally) Copeman, Edmonton, Mrs. Ray (Jeanne) Stickle, Belleville and Miss Susan MacKenzie of Peterborough.

Van, Car Collide

TWEED — A 22-year-old Toronto man has been charged with following too close with a commercial vehicle as the result of an accident on Martin's Hill on Highway 37 about 3½-miles south of this village.

Ontario Provincial Police at Madoc identified the man during the weekend as Thomas Duffy of 7 Crescent Place.

The accident, between a 1969 Chevrolet and a 10-ton box van, occurred at about 10 a.m. Friday, police said. Both vehicles were southbound.

Driver of the car was Donald Anderson, 44, of 21 Mary St., in Tweed, who was uninjured but his passenger Paul Sweet, (age unavailable) of RR2, Tweed, was treated and released at Belleville General Hospital for a whiplash and back injury.

The mishap occurred when one vehicle stopped and attempted to make a left-hand turn into a driveway and was struck in the rear.

Constable N. W. Papi, the investigating officer, estimated $2,000 damage to the car and $500 damage to the grille radiator and a headlight of the van.

Conservation Club Gets 3,000 Young Trees

PICTON — Thirteen 4-H Conservation club members were on hand to receive 3,000 white pines last week at the MacCauley Mountain Conservation Area, east of here. The trees, three-year-old Orono nursery stock, were distributed amongst the members by Conservation Club leader, Ian Balsillie and 4-H co-ordinator, Richard Hendry.

The trees will be used to plant windbreaks of 100 trees on one-quarter acre plots of 300 trees as a club project.

Present at the meeting to demonstrate proper planting procedure was Keith Johnson, forestry technician with the ministry of natural resources, Napanee. Mr. Johnson explained that the white pine is hardy species and will thrive in practically any site.

The Conservation club, now in its third year, meets on the first Tuesday of every month and included in its roster of events are discussions on wildlife and a field trip to visit the various projects undertaken by the members.

DEATHS

GENEREAUX, Donald F. — Of Tweed, passed away at his late residence, on Saturday, May 10, 1975, in his 49th year. Dear son of Mary Elizabeth Caul and the late Moses Genereaux. Beloved husband of Rose Dwyer. Dear father of Owen, Elaine, Patrick, Terry and Sheila, at home. Dear grandfather of Maria. Dear brother of Madeline (Mrs. Joseph Roy), Madoc, Kathleen (Mrs. Leon Genereaux), Belleville, Joseph, Belleville, Leona (Mrs. Jack Rea), Kirkfield, Anne (Mrs. J. Brunner), Belleville, Carmel (Mrs. Graydon Erwin), Tweed, Doreen (Mrs. Harvey Murray), Belleville, Barbara (Mrs. Ambrose Courneyea), Tweed, Marjorie (Mrs. M. Stapley), Belleville, Gerald, Foxboro, Geraldine (Mrs. Don Brown), Victoria, B.C., Carol (Mrs. Bill Lee), Sarnia, Marlene (Mrs. Dennis Blake), Latta.

Mr. Genereaux is resting at the Cassidy Funeral Home, Tweed. Requiem Mass will be held Tuesday, May 13 at 9:30 a.m. in St. Edmund's Church, Stoco.

Interment St. Edmund's Cemetery.

FOBERT, Margaret Mary — R.R. 3, Tweed, passed away on Saturday, May 10, 1975 at the Belleville General Hospital in her 62nd year. Dear daughter of the late Patrick and Bridget Whalen. Beloved wife of Louis Fobert. Dear mother of Agnes (Mrs. Fred Courneyea), Tweed, Joseph Kehoe, Tweed. Dear stepmother of Mrs. Mary Chouinard, Trenton, Michael Kehoe, Arizona; Lawrence Kehoe, Detroit; Charles Fobert, Madoc; Thomas Fobert, Tweed; Marguerite (Mrs. Pat Bisker), Timmins; Mrs. Monica Lasong, Tweed, Alfred of Timmins, Julie (Mrs. Pat Combe), Tweed, and Vincent of Frankford. Dear sister of Mrs. Annie Barker, Michigan, Patrick Whalen, Tweed, Bernard, Tweed, Monica (Mrs. Wilfred Corby), Newburgh, Bernadine (Mrs. Francis Stanley), Eldorado, Leona (Mrs. Roscoe Sager), Belleville, Martina (Mrs. Ed Henry), Pennsylvania.

Mrs. Fobert is resting at the Cassidy Funeral Home, Tweed. Funeral Mass will be offered on Tuesday, May 13 at 11:30 a.m. in Sacred Heart Church, Madoc.

Interment St. Henry's Cemetery, Queensboro.

MacKENZIE, Charles Ray — 111 Foster Ave., Belleville and of Pigeon Lake at Barbados, British West Indies on Wed., May 7th, 1975 in his 61st year. Dear son of the late Mr. and Mrs. John S. MacKenzie, beloved husband of Frances Aiken. Dear father of Mrs. Ray (Jeanne) Stickle, Belleville, Mrs. Charles (Sally) Copeman, Edmonton, Miss Susan MacKenzie Peterborough, brother of the late John Irwin MacKenzie. Also survived by 2 grandchildren Angela and Karen.

Cremation at Toronto.

A Memorial service will be held at the Pinkston and Luscombe Funeral Chapel, 60 Victoria Ave., at Church Street, on Wednesday, May 14th at 2 p.m. Canon R. B. Wright officiating.

Those who desire may make a memorial donation to the Ontario Heart Fund or any organization of your choice.

My10-21

McCLELLAND, Marguerite — Of Hastings Manor and formerly of 42 Boswell Street, Belleville, passed away at the Belleville General Hospital Saturday evening, May 10, 1975, in her 83rd year. Daughter of the late Mr. and Mrs. C. M. Sinclair. Wife of the late John McClelland. Dear mother of Malcolm McClelland of Belleville, Craig McClelland of Belleville, Gordon McClelland of Halifax and Ramsay McClelland of Aylmer, Mrs. Mel (Ruth) Gariepy of Belleville, Mrs. John (Joyce) Babiak of Bramalea. Sister of Mrs. Fred (Marjorie) Miller of Fort Erie. Loved by 19 grandchildren and 5 great grandchildren.

Mrs. McClelland is resting at the Pinkston and Luscombe Funeral Chapel, 60 Victoria Avenue at Church Street. Funeral service will be held on Tuesday, May 13 at 3 p.m. Reverend J. Leslie Dean officiating.

Interment Belleville Cemetery.

My12-21

Park Staff Clamp Down

OUTLET PARK — Provincial parks in Prince Edward County officially opened this weekend, and according to park superintendent, Oberf Davison, the law enforcement staff is "on the job". Several charges involving liquor, malicious damage and careless driving have already been laid by park personnel, said Mr. Davison.

"There are five of us this year, assisted by the OPP and we mean business," stressed Mr. Davison. "We want everyone to have fun, but we don't want them spoiling it for everyone else."

Extremely warm weather brought a surge of visitors to Outlet-Sandbanks Provincial Park this weekend, "between 2,000 and 3,000", Mr. Davison estimated.

Visitation to these parks has increased every year since Sandbanks and Outlet were opened in 1960, he said.

Alarm Box

Belleville firefighters responded to the following call for assistance during a 24-hour period ending 8 a.m. today.

Sunday, May 11, 3:[illegible] p.m.—grass and swamp fire near Bayshore east of Herchimer Ave., firemen extinguished blaze with no damage or injuries.

Most Active Stocks

TORONTO

An 11:00 a.m. report from the Belleville offices of Pitfield, Mackay, Ross & Company Limited, 180 Front Street.

—Follows: stock, number of sales, last sale price and change.

INDUSTRIALS

Genstar 18900,18¼, up ⅛
Oshawa A 12800, 5⅝, up ⅛
Noranda 8611, 36, up ½
Nickel 7725, 28⅝, up ½
Royal Bank 5825, 32¼, up ⅝

MINES

Woodsreef Min 7300, .40, NC
Yellowknife 6000, 2.80, up .06
Gelex 3000, .10, .00½
Cam. 3000, 35½, NC
Cons Rambler 3000, 1.50, dn .05

OILS

Can Export Gas 7900, 3.40, NC
Albany Oil and Gas 3000, 33½, dn .03½
United Canso 2130, 7⅛, NC
Place Gas 3000, .33, up .01
Universal Gas 1900, 2.50, up .05

PRIME RETAIL AND
OFFICE SPACE
FOR LEASE
IN NEW AIR COND. BLDG.
N. FRONT ST. (EAST SIDE)
(416) 967-4774
OR YOUR BROKER

Riders Rewarded

The Trenton Memorial Hospital will be able to acquire more than $10,000 in new surgical equipment as the result of pledges to entries in a bike-a-thon in mid April. On Saturday, 25 of the 400 cyclists who took part in the money-raising project sponsored by the hospital board were presented with prizes donated by the Bata Shoe company. They crowded around Lyn Down (right) and Kim Longlade showing off their winnings in front of the hospital.

District Obituaries and Funerals

MRS. MAITLAND DUFF
Toronto

Funeral was conducted Saturday from Hogle Funeral Home in Stirling by Rev. John May assisted by Rev. Theodore Snelgrove for Mrs. Marjorie Faye Duff of Toronto who died Wednesday at Toronto General Hospital in her 50th year following a two-week illness. Interment was at Mount Pleasant Cemetery in Campbellford.

Bearers were John Aquino, George Brown, Frederick Kempthorne, Wib Miller, Ronald Noftle and Gary (surname unavailable).

Daughter of Orval Jackson and his first wife, the late Vera Diamond Jackson, Mrs. Duff is survived by her husband, Maitland Duff; two sons, James Duff of Calgary and Richard Duff of Toronto; a sister, Mrs. Roy Mainprize (Christian name unavailable) of Wiarton, Ont.; and a brother, Keith Jackson of Owen Sound.

Born at Stirling, she had lived at her last residence for the past three years. She resided previously in Deep River.

Educated at Brighton and Campbellford public and high schools, Mrs. Duff was employed as a bookkeeper for Dominion Safety Supplies in Downsview.

MRS. JOHN MCCLELLAND

Mrs. Marguerite McClelland, Hastings Manor, formerly of Boswell St., died Saturday at Belleville General Hospital in her 83rd year.

A 40-year resident of Belleville Mrs. McClelland is the daughter of the late Mr. and Mrs. C. M. Sinclair.

Mrs. McClelland is survived by four sons, Malcolm and Craig, of Belleville, Gordon, of Halifax, and Ramsay, of Alymer, and two daughters Mrs. Mel (Ruth) Gariety, of Belleville and Mrs. John (Joyce) Babiak, of Bramalea. She is also survived by 19 grandchildren and five great-grandchildren.

Mrs. McClelland is also survived by a sister Mrs. Fred (Marjorie) Miller, of Fort Erie. She was predeceased by her husband, John McClelland.

An active member of the Tabernacle United Church, Mrs. McClelland was a member of the United Church Womens Association as well as the United Church Missionaries Association.

Funeral service will be Tuesday at 3 p.m. from Pinkstone and Luscombe Funeral Home followed by interment at Belleville Cemetery. Rev. J. Leslie Dean is officiating.

Toronto Stock Exchange

11 a.m. stock prices provided by
PITFIELD, MACKAY, ROSS & COMPANY LIMITED
180 Front Street - 968-6771

Abitibi	9⅝ 18	Dome Mns.	42	Nthn. Electric	24½
Alcan	22⅝ 23¼	Dofasco	24¼	Pac. Pete	24½
Algoma Steel	39⅝ 27¾	Domn. Textile	10⅞	Pan Ocean	12¼
Argus Corp. C	14¾	Domtar Ltd.	21⅞	Pine Point	32
Bk. of Mont.	14⅞	Dylex Ltd.	7⅞	Pitts Eng. C	6¾
Bk. of N. S.	42¼	Falconbridge Cop.	6⅛	Prem. Cable	7⅞
Baton Broadcast	7¼	Falconbridge Nl.	37⅞	Ranger Oil	19¼
Bell Canada	43½	Foodex Systems	"	Rio Algom	23
Bramalea	3⅞	Ford (Canada)		Roman Corp.	13
Brascan A	13¼	GMC	46½	Royal Bank	32
BC Forest	15⅛	Genstar	18⅛	Ry. Trust	33
BC Telephone	19⅞	[illegible] Trust		Scot and Y Hold.	200
Brunswick Min.	410	Gulf Canada	32⅞	Scott's Rtst.	6⅛
Camflo Gold	13⅛	Harding Carp. A	5⅞	Shell Cda.	17
Canada Cement	10⅛	Hollinger Mns.	35½	Sherritt Gordon	6¼
Cdn. N. Pete	21½	Home Oil A	27¾	Stebens Oil	9⅞
Cdn. Cable	14⅞	Hudson Bay Co.	17¼	Simpsons Ltd.	8⅛
Cdn. Imp. Bank	24⅞	Hudson Bay Mng.	18⅞	Simpsons-Sears	10⅞
CIL	30¼	Hudson Bay Oil	31⅞	Slater Steel	9⅞
CP. Inv. Pfd.	31¼	Husky Oil	19⅛	Steel Cda.	28½
CPR	15¼	IAC Ltd.	18	Texaco Inc.	31
Cda. Tire A	40	Imasco	29⅞	Texasgulf	33¾
Chrysler Corp.	11	Impl. Oil	29¼	Thomson News	13⅞
Chum Ltd.	6	Intl. Nickel	28¾	Tor. Domn. Bank	43
Cominco Ltd.	30	Intpov. Pipe	13	Traders A	12¾
Cons. Bathurst	23⅞	Intl. Utilities	11½	Trans-Cda. Pipe	18⅞
Cons. Building	395	Kerr Addison	12	Union Carbide	22
Consumer's Dist.	405	Labatts A	16½	Union Gas	7⅞
Cons. Faraday	143	Lake Ont. Cem.	340	United Canso	7⅛
Consumers' Gas	13¼	Mac. Hunter C	8⅞	Victoria and Grey	20⅞
Corby Dist. A	17	Mac. Bloedel	22⅞	Villacentres	310
Craigmont Mns.	285	Massey-Ferg.	17½	Walkers W A	31⅞
Crush Intl.	630	Moore Corp.	49⅞	Westcoast Trans.	32
Denison Mns.	47¼	Noranda A	33⅞	Westons	30½
Dist. Seagrams	39	N. and Cen. Gas	11½		

This Week's Meetings

MONDAY

City Council — Council chambers — 4:30 p.m.

Hastings County Board of Education — 7:30 p.m. — at the Ann St. Education Centre.

WEDNESDAY

Sidney Township Council — Council chambers — 7 p.m.

Official opening of Canada Manpower Centre for Students — 228 Dundas St. East — 10 a.m.

THURSDAY

Law Enforcement Display Week — Quinte Mall — May 15, 16 and 17 — all day.

AUCTION SALE

AUCTION SALE
AT BRIGHTON AUCTION HALL
TUESDAY, MAY 13 AT 7 P.M.

Console TV; dehumidifier; dining table; portable record player; small appliances; ginger beer bottles; oil lamps; pictures and frames; car vacuum; copper kettle; chairs; blanket box; pine wash stand; dressers; Mantle clock; depression glass; decorative plates and bowls; books; insulators; consignments arriving daily; many unlisted items.

Auctioneers —
Ted Hennessey and Al Fleming
Coffee Bar Open During Sale
For Information Contact
CENTRAL AUCTION CO. LTD.
108 Main St., Brighton
Owned and operated by
TED HENNESSEY
475-1735
WEEKLY AUCTION EVERY
TUESDAY & FRIDAY AT 7 P.M.

TENDERS

TENDERS

Sealed bulk tenders in duplicate, clearly marked on the outside "Tender for Additions and Alterations to Tweed-Hungerford Senior Public School, Tweed, Ontario" will be received by The Hastings County Board of Education, 156 Ann St., Belleville, Ontario, K8N 3L3. Attention: Superintendent of Business until and not later than:

2:00 P.M. LOCAL TIME,
THURSDAY, JUNE 5, 1975

Tenders shall be clearly marked on outside:

"Tender No. 5-85
Tender For Additions & Alterations
To Tweed-Hungerford Senior
Public School Tweed, Ontario"

Mechanical and electrical subcontractors shall submit their bids to the General Contractor through the Belleville bid depository not later than 2:00 p.m. Local Time, Tuesday, June 3, 1975.

Plans, specifications and tendering documents may be obtained from the office of the Architect, Ernest A. Cromarty, 797 Princess Street, Kingston, Ontario on deposit of a certified cheque for $50, made payable to the Architect. This sum will be refunded upon return of the plans and specifications in good condition immediately after the tender closing. Plans and specifications will be on display also at the Builders Exchange in Kingston, Belleville, Peterborough, Toronto and at the Board Offices.

Each tender must be accompanied by a bid bond in the amount of 10% of the total amount of the tender. A successful tenderer shall be required to furnish a performance bond in the amount of 50% of the contract sum.

The Board reserves the right to accept any tender or to reject all of them, and the lowest tender will not necessarily be accepted.

ERNEST A. CROMARTY,
M.R.A.I.C.
797 Princess Street,
Kingston, Ontario

My10-22

NOTICE

Anyone witnessing an accident involving yellow Plymouth and a white Ford catering truck at the corner of Dundas Street and Palmer Road, approx. 4 p.m. on Tuesday May 6/75, please Phone 962-5361 Ext. 54.

My9-46

NOTICE

URGENT:
Please Phone 392-6303
or write
WALTER WALSH,
55 Fourth Ave., Trenton

If you were in Eaton's Order Office, Trenton, on Monday, Feb. 10, 1975 and overheard me say, while holding a charge card "WE WANT NOTHING MORE CHARGED . . . WE PAY CASH FOR EVERYTHING NOW". After waiting for some time for my change, and starting towards the door, I returned asking "Shouldn't I have a receipt to prove I paid this"? . . . $65. seems an expensive price for sheets".

Anyone overhearing the conversation, please contact the above phone number.

My10-21

NOTICE

THE CORPORATION OF
THE CITY OF BELLEVILLE
NOTICE OF PROPOSED
BYLAW

TAKE NOTICE that the Corporation of the City of Belleville proposes to pass a bylaw which will stop up an unopened road allowance and public lane in the Hillcrest Area, being East Street between the north limit of McFarland Drive (formerly Third St.) and the south limit of McLaurin Street (formerly Fourth Street), and the public lane lying to the west of the said East Street and to the east of University Avenue, between the north limit of the said McFarland Drive and the south limit of the said McLaurin Street, both formerly in the Township of Thurlow, now in the City of Belleville, according to Registered Plan, No. 186, and allow the said City of Belleville to sell the said road allowance and public lane so stopped up.

NOTICE of this proposed bylaw is being published pursuant to Section 443 of The Municipal Act, RSO, 1970, and amendments thereto. DATED AT BELLEVILLE THIS 5th DAY OF MAY, 1975.

My5-12-20-26

Natural Wind Breaks

Richard Hendry, a 4-H co-ordinator with the ministry of agriculture and food, unpacks white pines in preparation for distribution to 13 Conservation Club members. The clubs will receive 3,000 white pines to be used as wind breaks.

Ask for this booklet from our representative

DAVID FEAVER
WHO WILL BE AT
SUN VALLEY MOTOR INN
962-9211
ON THURSDAY, MAY 15, 1975

If you require financing to start, modernize or expand your business, and are unable to obtain it elsewhere on reasonable terms and conditions, perhaps IDB can help you.

idb INDUSTRIAL DEVELOPMENT BANK

P.O. BOX 265 KINGSTON
PHONE: 549-1531

Once-a-Year
SPECIALS
BY LANVIN
ARPEGE
SPRAY MIST
$4.00
MY SIN
SPRAY MIST
$4.00
Geen's
PRESCRIPTION
PHARMACY
LTD.
Open 7 Days A Week
Phone 962-4551

9½% can make you rich

Interest rates change but one financial fact is constant . . . if you keep your money where it earns high interest, your money will end up keeping you. Guaranteed Investment Certificates make your money grow rapidly. Bring your savings today to Victoria and Grey.

Member Canada Deposit Insurance Corporation
VICTORIA and GREY
VG
TRUST COMPANY SINCE 1889
175 Front St. 962-9417

Police Open Doors to Public During Law Enforcement Week

The Ontario Provincial Police detachment at Belleville, located at 400 North Front St., has thrown open its doors this week to the public as part of activities marking Law Enforcement Week.

The open house, which will conclude Saturday, will not feature any special event but will give the public an opportunity to see the inside of the OPP station on a normal working day, says Constable Don Kuzyk, community services officer.

Constable Kuzyk notes guided tours will be available. "If there's a large group, someone will be there to show them around," he says.

And if education people wish to bring their students this week, they should telephone ahead.

"If a school or a class is involved, we would need some advance notice," he points out.

The OPP mobile trailer will be at various locations in the Quinte area from today through Wednesday. It is at Madoc Township Elementary School and Madoc Public School today.

Tuesday, it will be at Marmora Public School and on Wednesday it will continue on into Bloomfield and Wellington.

From Thursday through Saturday, the OPP will participate in a display at the Quinte Mall. "We'll be there to meet the people," comments Constable Brian Turner, another community services officer at the Belleville detachment.

"We'll be there to answer questions and to generally communicate with the public," he explains.

Student Actors Praised For Festival Entry

TORONTO — A Sudbury high school, L'Ecole Secondaire MacDonald Cartier, won the best production award Saturday at the Ontario Collegiate Drama Festival in the St. Lawrence Arts Centre with its play Au Fond de la Fontaine.

Belleville's Centennial Secondary School was one of six plays competing in the two-Theatre Club produced a play called Burlap Bag. The play was performed Saturday night at the Arts Centre.

Three Centennial students won honorable mention awards during their performance. The students are Brian Empson, Linda Sacfjolla and Gerald Rutledge. Mr. Empson said the Centennial players gave their best performance during the competition.

Andre Theriault, a member of the Sudbury high school cast, was given one of four outstanding performance awards. The festival winner was chosen by adjudicator Dennis Sweeting.

Other performance awards were given to Thom Wigle of Westdale Secondary School, Hamilton, Seana McKenna of Port Credit Secondary School and Scott Vickers of Silverthorn Collegiate, Toronto.

Barbecue Kills Man

MARYSVILLE — Belleville OPP today are withholding the name of a man who died Saturday near here after apparently being overcome by carbon monoxide poisoning. A woman, also involved in the accident, remains in satisfactory condition in Belleville General Hospital.

A police spokesman said today the two people were camping near the Salmon River, about five miles north of Marysville, when they lit a barbecue in the tent and fell asleep.

The woman, who also remains unidentified, regained consciousness and sought help in the Tyendinaga Township. She was admitted to hospital.

Names will not be released until next of kin are notified.

Two Oppose Pay Increase

At least two Belleville aldermen are against raising council members' salaries from $3,000 to $4,000.

Along with Ald. Brian Knudsen, Ald. Wally Dever said Monday he too voted against the raise during Friday's special budget session.

The motion subsequently carried.

Kids Happy, But Parent Questions Act Quality

TRENTON — The Royal Brothers' Circus with headquarters at Campbellford visited Middleton Park Sunday and staged "big top" shows at 3 p.m. and 6 p.m. before pulling out for Stirling on the next stop over on a pre-arranged route.

The Middleton Park council sponsored the circus, comprised mainly of animals and performers from the United States, as a fund raising project for the Trenton Rotary Club's Canada ay celebrations being held at Centennial Park July 1.

Profits from the undertaking, the amount to be disclosed at a later date, said Mayor Cpt. Jim Forestell, were turned over to the Rotary Club today.

Whether the promotion was in the best interests of the public was questioned by a number of circus visitors.

One of the loudest vocal critics, Mrs. David Atkinson, RR3, Belleville, claimed "It's the biggest ripoff ever to hit the Quinte area". She complained of high admission prices — having to pay $2 to get into the main tent while children were charged $1.75. She also protested strongly against paying extra to see some of the 35 wild animals on show in a separate tent.

She termed the quality of animals and number of species "an insult to the intelligence of circus enthusiasts".

Conacted today, Mayor Forestell reported all the children he talked with appeared satisfied and the majority of adults realized council was not offering a circus on par with the Ringling Brothers extravaganza.

Firms Fold, But Practice More Valuable Than Profit

By COLIN BRUCE
Staff Reporter

Eight Belleville manufacturing companies folded this weekend — but it's not as bad as it sounds.

The eight firms were part of the city's Junior Achievement organization which wrapped up its student program during an awards dinner Saturday.

Since last November, about 65 young people from city high schools have been operating the eight firms — learning first hand the rigors and responsibilities of business.

Within each company is elected a president and suitable corporate board of directors. Once a product is found — manufacturing begins, followed closely with the headaches of selling the product with the final hope that a dividend can be returned to the shareholders.

Of the eight firms, two returned dividends and the remainder lost marginally.

Garth Stephenson, executive director of the program, said "the emphasis in the program is not to make or lose money . . . but to learn the workings of the business community and how to work with others".

Len Shacklock, general manager of Deloro Stellite, said during the presentation ceremony, the firms and Rotary Club that sponsor the program are "not handing anything away as charity".

"We are making an investment and judging from the success of the program this year . . . our investment is paying off."

Each of the companies is sponsored by a Belleville firm which also supplies adult advisors to the junior companies.

Rev. Leslie Dean was the guest speaker for the evening and urged achievers to not look at financial failure of their companies as a total failure but learn something from the experience.

"We don't know we can do anything until we try."

Two Belleville achievers, Donna McDermott and Tom Britten, will leave for Saskatoon this summer to represent the city at CANJAC — a conference of junior achievers from across Canada.

Junior Achievers Honored

More than 65 young people from Belleville were honored Saturday night for their participation in the Junior Achievement program — the second year the program has operated here. Guest speaker Rev. Leslie Dean talks here with achievers Donna McDermott and Julliana Corrigan. "We don't know what we can do until we try," was Rev. Dean's message to the audience.

Driver Charged

Purdy Young, 47, of Moira St., Tweed, has been charged by the Madoc detachment of the Ontario Provincial Police with impaired driving following a head-on collision on the Old Sulphide Rd. Saturday.

Police estimate the damage to a westbound car driven by Robert Pigden, 24, of 19 Isabel St., Belleville, at $1,200.

Damage to the Young car was estimated at $900.

HELP BELLEVILLE
MEET ITS SHARE

Your Blood is Always Needed

BE A BLOOD DONOR

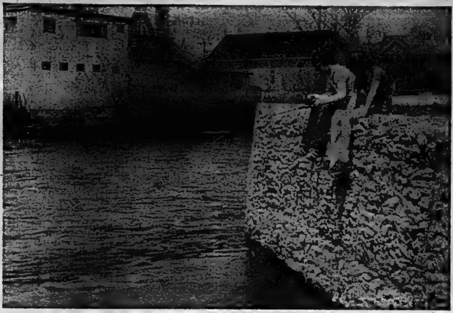

I Got One!

There's nothing like a warm, sunny afternoon with just enough wind to tousle one's hair to bring out the best of a fisherman's skills in two young boys. So it was with Jeff Stuart (holding rod) of 153 East Bridge St. and Pete Trotter of 185 Palmer Rd., both 11 years old, as they were reeling them in fast and furious from the Moira River near the bridge St. bridge.

Forethought Best Method Of Preventing Home Thefts

Constable Don Kuzyk, community services officer with the Ontario Provincial Police detachment at Belleville, says although one's home is his castle, there are some simple steps to take besides digging a moat to make it difficult for any break-in artists.

"Your home is your castle. Can you imagine a castle without a moat? With no walls and plywood doors?" he asks. "It wouldn't have kept out the marauders of medieval times, would it?"

Constable Kuzyk points out, "about 300,000 homes in Ontario have fallen victim to the type of thief who chooses to break into your home. That is in the last five years!"

He offers these suggestions:

— "Install good locks of the deadbolt type on all exterior doors.

— "Check the hinge pins and see that they are secure.

— "Change the locks when you buy another home.

— "Don't leave notes like 'Billy, I've gone out for the day. The key's under the mat.'

— "Don't leave items such as ladders, etc., near your house that could be used to get into the second-storey window.

— "Make sure you have good locks and latches on all of your windows.

— "Lock your garage. The tools often found in there will be a great help in getting into your home."

Mother Dies In Mishap

ADOLPHUSTOWN — A Kingston woman was killed Sunday afternoon and her two children critically injured when they were struck by a car as they walked near the Glenora Ferry's Landing near here.

Dead is Carol Schumacker, 34, of 90 Hill St., Kingston. In Kingston General Hospital in critical condition are her son, Albert, five, and a daughter, Robin, six.

A spokesman for Napanee OPP said Mrs. Schumacker and her children were walking west on south shoulder of Adolphustown Landing when a car passed a line of traffic striking her and the youngsters.

She was carried to the ferry dock when it

Three occupants of the car were taken to hospital. Names of the driver and his passengers were not released. The accident occurred at 2:20 p.m.

Hunt Guest Speaker At Chamber Luncheon

Keith E. Hunt, vice-president of the Great Lakes region of Canadian National Railways (CN) will be the guest speaker at the annual noon membership luncheon of the Belleville Chamber of Commerce at the Shrine Club on May 29.

As vice-president, Mr. Hunt is chief executive officer in Toronto for the railway of a territory covering most of the province from Coteau on the east to the border ports of Niagara Falls, Windsor and Fort Erie and to Armstrong on the west.

He joined CN at the age of 16 years as an electrician apprentice in 1940 and was appointed vice-president in June, 1974.

Born in Frome, Ont., near St. Thomas, the 48-year-old Mr. Hunt has spent his entire working life with CN apart from Second World War service in which he was a flying officer in the Royal Canadian Air Force and participated in a number of troop and equipment parachute missions.

Returning to CN, he continued his studies and obtained a degree in electrical engineering from Queen's University in 1951. In 1954, he took extension courses in engineering economics at McGill University.

During his CN career, Mr. Hunt has been assistant general superintendent of the Grand Trunk Railway at Battle Creek, Mich., chief budget officer in 1958, chief of budgets and engineering economics in 1960, general superintendent of equipment for the St. Lawrence region in 1961, manager of the Rideau area in 1963, manager of the southwestern Ontario area in 1965, general manager of the region in 1968 and chief operating officer at system headquarters from 1970 until his present appointment.

Mr. Hunt is married and has three daughters. His hobbies include bridge, golf and woodworking.

KEITH E. HUNT

CHILD PHOTOS
WM. E. RILEY

WE DELIVER
FREE ON ORDERS
$5. AND OVER
Delivery Hours - Mon. to Thurs. 4 p.m. to 12 midnight, Fri. & Sat. - 4 p.m. to 2 a.m., Sunday, 1:30 p.m. to 11 p.m.
Uptown Submarine & Burger Shop
Phone 962-1943
324 Front St. - Belleville

Consauls Frontier Shop
Levi's

Remember!
KELLY'S
IS AS NEAR AS
YOUR TELEPHONE
CALL 962-5388
KELLY'S DRUG STORE
"YOUR PARCOST DRUG STORE"
Open 7 days a week to 9 p.m. · City Wide Delivery · Plenty of Free Parking · Use your charges
411 BRIDGE ST., EAST DIAL 962-5388

GARDEN WORLD Ltd.
Professional
LANDSCAPING
CARE FOR YOUR LAWN THE
"NUTRITE" way – 1.5¢ sq. ft.
FOR THE ENTIRE SEASON
● SODDING ●
Educated and Experienced Horticulturists
— CALL FOR FREE ESTIMATES —
GARDEN WORLD Ltd.
ASK OPERATOR FOR ZENITH 25080
STIRLING 395-2275
P.O. BOX 40 FOXBORO

THE BELLEVILLE
CANADA MANPOWER
CENTRE
FOR STUDENTS
IS NOW OPEN AT
THE FEDERAL BUILDING
228 DUNDAS ST. EAST
All student and employer inquiries should be made to
Canada Manpower Centre for Students
228 Dundas St. East
Belleville, Ontario
Phone 962-8681
Canada's Youth is Canada's Future
Hire a Student This Summer
and invest in Canada.

UNIROYAL
Special
This Week
TUNE-UP
HERE'S WHAT WE DO:
- Install new plugs, points, rotor and condenser
- Adjust carburetor and set engine timing
- Check distributor cap and ignition wires
- Check starting and charging circuits
- Check and clean air filter and PCV valve
- Check battery and cables
4 CYLINDER CARS 24.88
6 CYLINDER CARS 28.88
8 CYLINDER CARS 31.88
PARTS AND LABOUR INCLUDED
And you can always say "Charge it" CHARGEX
UNIROYAL CENTRES
30 DUNDAS ST. WEST BELLEVILLE
PHONE 966-5722
(Across from the Four Seasons Hotel)

Ottawa Acknowledges Strikes Are Harmful but Balks at Remedial Action

By RICHARD JACKSON

OTTAWA — Public opinion polls say it; industrial and community leaders say it; some individual Members of Parliament, and a few cabinet ministers under immediate pressure say it.

Even Prime Minister Trudeau says it — people are fed up with strikes.

The people they all refer to are the taxpayers, and the strikes they talk about are those crippling the public service.

Parliament from time to time has said it in legislating strikers back to work.

But the catch is that the federal government itself has yet to say it — mean it — and do something about it.

When Postmaster General Bryce Mackasey, labor's stoutest defender in the cabinet, expresses exasperation with public service strikes, like the Prime Minister, while condemning their damage to the economy and declaring that "a better way must be found," he defends the principle of collective bargaining.

The Postmaster General and the Prime Minister alike have reminded strike leaders that irresponsibility conceivably could so inflame public opinion as to threaten continuation of the process of collective bargaining.

But because it was put through Parliament by former Liberal Prime Minister Lester Pearson, they share responsibility for it, and regardless of its increasingly devastating impact on the economy, feel obligated to defend its use if not its abuse.

Public pressure could bend, if not break their resolve to make the best of that bad deal.

This same pressure already has cracked the determination of an increasing number of individual Members of Parliament to preserve and protect collective bargaining in the public service.

Until recently, the Honorable Members — especially those in the National Capital area where public servants form by far the heaviest bloc of voters — have been terrified of the Civil Service unions.

But no longer.

Paul Dick, Conservative MP for the National Capital region riding of Lanark-Renfrew-Carleton — his constituency runs up almost to the city limits and takes in large sections of the bedroom satellite communities — has come flat out against public service strikes.

He says, in a public statement, Parliament should outlaw them.

And in place of collective bargaining, he would have some "form of binding arbitration."

The taxpayers, he says, simply can't afford what he calls "the blackmail of the economy being held to ransom. The time has come for the national interest to take first place."

The Prime Minister has to be listening.

For, like Paul Dick's, there are too many voices saying the same thing to be ignored.

Like R.J. Gallivan, chairman of the labor committee of the Canadian Chamber of Commerce, appearing before a special Joint Committee of the Senate and Commons on employer-employee relations in the federal public service.

He laid it on a hard line, contending that regular periodic strikes in the Post Office, air transport, and a score of other government services absolutely essential to the domestic and export economy, and therefore to the basic public interest, was "breaking down compliance and obedience to constitutional authority and with law and order itself."

The government, with its "bottomless purse," bargaining with its own employees, is bargaining with itself and acting both as judge and jury, he argued.

The resulting "fat government contract settlements," he warned, were blowing up the economy like an over-inflated balloon, stirring industrial unrest and compounding already critical economic problems.

Like Paul Dick, MP, he called for the outlawing of strikes in the public service.

As a substitute for collective bargaining, strikes, and the inflation of "fat" settlements, he proposed "a matching," by an impartial tribunal, of salaries in government with those in business and industry for jobs of comparable responsibilities.

The Intelligencer

Intelligencer Established 1834 — Ontario 1870
Published Daily by The Canadian Newspapers Company Limited
45 Bridge St East, Belleville, Ontario, Canada
GERALD A. MORTON - Publisher H. MYLES MORTON - General Manager
M. H. SWITZER, Managing Editor; W. L. B. McCULLAGH, Editorial Page Editor
E. J. WILLIAMS, Advertising Manager; B. S. LAVOIE, Circulation Manager

'Productivity' Lacking

Voluntary restraint.

That's the new-old catchword on the economic scene.

We recall as far back as 1968 then Finance Minister Sharp, as well as Prime Minister Trudeau, issuing dire warnings to the public to economize — or else.

Of course there has been little or no attempt at economizing — either by Government or individuals.

Canadians, as former Bank Governor James Coyne said in the John Diefenbaker-Donald Fleming-Conservative era, "are living grandly beyond their means."

Nothing has changed since, except of course that spending is virtually out of sight. Wage settlements in Canada have been running at about twice those of the United States — eight per cent raises there, and 17 per cent here.

The other day we said there had to be compensating productivity to try and balance inflation.

Yet as Ontario tourism minister Claude Bennett pointed out in a recent speech, there is not much talk about productivity any more.

Wage-price controls then? There are signs they may be introduced after all; for a call to restraint in the present order of things almost certainly will not work. Will controls work then? The record shows that they do not, yet they might provide some breathing space while the Government tries again.

Meanwhile there is more labor trouble at the Olympic site in Montreal — and a sign of the times and of the mood of many in our increasingly "gimme-but-don't-ask-me-to-do-any-work" society: "we have to follow the crowd." That, from one of the men who downed tools.

Technological Skills

Canadians have played a particularly prominent part in the physics of the earth and in mining geophysical exploration.

It has been estimated that 63 percent of the world's work in mining geophysics, including both the manufacture of instruments and the execution of surveys on every continent, was carried out by Canadian-based firms.

The foregoing is gleaned from the National Research Council's publication, Science Dimension, which together with other articles on electron fractography (diagnosis of fractured components for one thing) and the insulation of houses against aircraft noises are the sort of thing that interest those of a scientific bent.

It's a realm of the work scene that affords many openings today. And in a city such as Belleville, with plants that depend on creative people with technical and inventive skills, a continuing supply of trained personnel in these spheres is essential.

But the word from Loyalist College board chairman Wilf Wilkinson is that there is room for more technology students. There was indeed a "significant increase" last year, yet there are still empty places.

Certainly anyone of a scientific bent is fortunate, for we live in an age that increasingly draws on such skill. Computer technology is only one example, and colleges such as Loyalist are in the van of providing in-depth training of this nature.

Civil Service Career

Is a career in the Civil Service — known more by the slightly disdainful term of "the bureaucracy" — your forte?

Enjoy pushing papers, and feel perhaps that you could improve the system somewhat, and come up with a more efficient operation?

Consider that there are 46 documents involved in an average international shipment, with 360 copies per shipment — at a cost nationally at between $1 billion and $3 billion per annum.

Does anyone really care if one more document is required? Does anyone think of the expense involved or the potential savings to be gained by elimination of any of these documents?

The question is put by Sandra Murphy, project officer of a body called the Canadian Organization for the Simplification of Trade Procedures. And she answers in the affirmative. Writing in the Ministry of Transport's publication, Transport Canada, she points out that the ministry's Transportation Development Agency assumed a lead role in working out industry-government co-operative programs to facilitate movement of goods in Canadian trade.

This of course would presuppose a strike-free economy working to full capacity, but in any event Ms. Murphy points to some gains. What is grandly known as the Canadian Trade Document Alignment System has done away with twelve different forms required for the shipper and has replaced them with one master document.

This one initiative, she says, could cut costs by 70 per cent and is available to any shipper. Indeed, Ms. Murphy points out that the system has gained international acceptance and may save the government more than $1 billion annually.

Further evidence of Canadian scientific savoir-faire is a list in Transport Canada of awards for suggestions, including one of $780 to a Mr. Ronald Creelman for modifications to the Baggage Conveyer control — this presumably at airports.

Again, as we have pointed out, there are many opportunities for young people in work such as this. In industry or with the government.

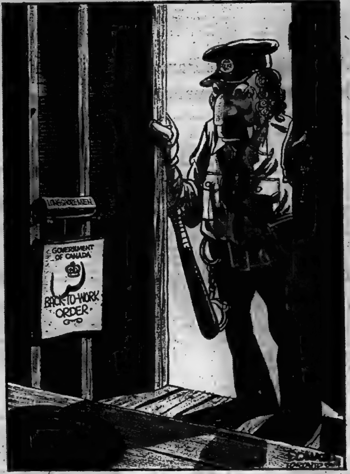

Energy Minister Makes His Mark

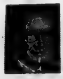

By DON O'HEARN

Queen's Park Bureau

Thomson News Service

TORONTO — This is a young man to keep an eye on.

When a few months ago Premier Davis named Dennis Timbrell to succeed Darcy McKeough in the very important energy portfolio there was some surprise throughout the buildings.

For though Mr. Timbrell had been a parliamentary assistant he had not had a chance to figure prominently, he was the youngest member in the house and this was growing to be one of the key portfolios in the government.

It looked as though the premier might be taking quite a chance.

Events since, however, have shown that he seems to have known what he was doing.

Mr. Timbrell won't celebrate his 29th birthday until November of this year, but he has shown us that in his case at least age isn't necessarily an important factor.

In his short time in office he has shown a quite remarkable grip on the very complex field which is under his jurisdiction and also has shown very considerable poise.

Occasionally, very occasionally, a man comes along in politics who seems to stand out.

I recall that back in the 40s, although Leslie Frost was not too prominent as a politician, he had a certain something that marked him as a man to watch.

John Roberts had this same breed of quality when he entered the house in 1951.

You marked him as a man to keep in mind.

Then some years later when Bob Nixon succeeded his father there was something that you marked in him.

And Timbrell has been showing signs of this same promise.

A school teacher with some municipal background there is nothing in his technical background which would encourage the feeling that he has a future.

It is more a matter of stature and the way he carries himself.

You get the thought he has something there, even if you can't put an exact finger on it.

Normally the thought of such a young man standing up to Premier Lougheed and the other oil and gas czars in Alberta might cause one to cringe.

But not with him. You feel he can handle himself.

And you have to feel that if the dice roll right he has a future.

LOOKING BACKWARD

GLEANINGS FROM OUR FILES OF BYGONE YEARS

20 YEARS AGO

May 12, 1955.

Many notables from Canada and the United States federal, provincial, and municipal executives arrived in Marmora yesterday for ceremonies to mark the commencement of production at the Marmoraton Iron Mines property, a subsidiary of Bethlehem Steel. Mining in the district was originally carried on as early as 1820. It was abandoned after 30 years when it was no longer economical to use the ore. Now, however, with supplies in the Minnesota's Mesabi range increasing demand for steel, the Marmora deposits are now needed.

30 YEARS AGO

May 12, 1945.

A cut in the individual sugar ration from 14 lbs. to 9 lbs. for the period June 1 to December 31 was announced today by the Wartime Prices and Trade Board. Decision to make the cut followed a recent conference in Washington at which it was reported that the United Nations' requirements are 1,254,000 tons more than available supplies.

40 YEARS AGO

May 12, 1935.

The local factory of the P. and F. Corbin Company recently received a complete order for builders hardware for the Hong Kong Shanghai building now under course of construction at Hong Kong. It will be a 14-storey structure, one of the largest and most modern in the Orient.

50 YEARS AGO

May 12, 1925.

Another new organization has been formed locally that will be known as The Belleville Furniture and Lumber Company. The new corporation has taken over the plant which had been operated by the Angus-Keefer Lumber Company. They will manufacture den furniture, tables, school desks, interior finishes in both soft and hard wood as well as sashes doors, and builders' supplies. The heads of the firm are Myron E. Ellis and John A. Hyslop.

Some Primp, Others Scrimp

Brantford Expositor

Behind that recent rash of television commercials about plugged drains is a drain cleaner sales slump as housewives fight inflation with budget-trimming. They are also buying 13 per cent less floor polish and half the foot deodorant they did a year ago.

Retail sales watchers also report 20-cent candy bars moving at snail's pace. So are canned meats and the fancier frozen dinners. But meat extenders are a hot item and vinegar sales are up 20 per cent since home bottling boomed.

While less is being spent on the inner man and woman, Toronto primping parlors report brisk business in perms at from $25 to $45, streaking at $30 to $40, facials (men and women) at $10 to $17, men's "shampoo", cut and blow dry at $11 to $14, and women's bleaching plus color at $30 and up.

They are embellishing men's brows with a wax treatment for $10, and defoliating women's legs the same way for $12 to $20 to the knees, and the full legs for $140 (nearly half a week's minimum unemployment pay). And now that briefs are briefer there's bikini waxing — guess where — at $8.

There in a nutshell is the recession: some people scrimping, others primping; some losing their jobs, others their hair.

U.S. and Cuba May Resume Relations as Washington Keeps a Eye on Hanoi

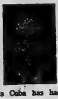

By JOHN D. HARBRON

Foreign Affairs Analyst

Thomson News Service

Castro's Cuba has had close political and economic relations with all the countries of the socialist bloc in Europe and Asia. Most prominent of course has been the Soviet Union which has supplied Castro with petroleum, industrial equipment and technology for the last 15 years.

At an earlier stage, the leaders of the Cuban revolution were impressed with the Communist Chinese success in agrarian reform. And Czechs, East Germans and Roumanians have also supplied the Cubans with other kinds of technical expertise.

But it is tiny North Vietnam which has impressed Fidel Castro perhaps more than all the others because of the way it has stood up against the vast military power of the United States and won its people's war against her in the end.

The former U.S. blockade of North Vietnamese ports and long aerial bombing of that country's cities and industries remind Cubans of the continuing American blockade of their country, now 15 years old and the earlier U.S.-directed invasion of Cuba at the Bay of Pigs in April, 1961.

Nor did Cubans have to be reminded the American attack on North Vietnam was made on a country 12,000 miles away, Cuba next door being less than 100 miles removed from the military muscle of the U.S.

The North Vietnamese with nothing economic or military to offer their distant Cuban Marxist brothers, has had much to offer them ideologically, how to win the anti-imperialist struggle against the U.S.

Accordingly Castro declared 1965 in his revolution to be "The Year of Heroic Vietnam." Each year of the Castro revolution has been identified by him with a major development, political and economic in the Communist countries of the Third World.

And now with the visit of U.S. Senator George McGovern to Cuba, the third member of the Senate Foreign Relations Committee to be invited to Havana by Fidel since last fall, begins a new phase in Cuban-American relations, but with a North Vietnamese overtone.

Like the late North Vietnamese Ho Chi Minh, whose speeches Castro follows faithfully, Cuba is inviting leading and sympathetic Americans to visit his country.

Admittedly Senators Jacob Javits and George McGovern are not in the same league as Jane Fonda, the darling of Hanoi. But the invitational style of the Cubans appears the same.

Even more important in the inevitable rapprochement which must come between Havana and Washington is the possibility Castro will continue to use the North Vietnamese cat-and-mouse game in negotiating.

The Americans officially admit Cuba will take a hard line in the upcoming negotiations, especially with the U.S. diplomatic and political failure in Vietnam. But in Havana where I was a few weeks ago and talking with Fidel Castro, Cuban officials refer to their many options.

They have money to spend from last year's record high sugar earnings and they are buying more non-U.S. technology with it. Cuba now has diplomatic relations with 12 countries in the Caribbean and Latin America and is no longer isolated in the hemisphere.

After 15 years of struggle and no economic growth, the Cuban Revolution has taken off economically and offers more and more traditional Cuban products, sugar, tobacco, fish products to the world. The major difference between the foreign policy of Hanoi and Havana is that Fidel apparently wants resumption of relations with the United States.

He told me in Havana in March when it came, that he would regard it "as a positive event."

The chances are excellent the old American Embassy building on the Malecon Drive in Havana will be back in business before a new American Embassy opens for the first time in Hanoi.

Communist Infiltration Of Democratic Institutions

Editor,
The Intelligencer:

The fall of South Vietnam marks the 38th free nation to fall under the heels of Communism since the criminal conspiracy was born at the turn of the century by a mere handful of 200 ambitious men. Since then, more than twelve hundred million people have become captive of a system of dictatorship run by less than 60 million official Party members. Tass March 1970).

These ostriches who refuse to face this reality, and dismiss world wide Communist aggression as "looking for Communists under the bed" obviously do not read The World Marxist Review, Tass or Pravda which have revealed a Communist Party membership in 102 countries, including the one and a half million in Italy, 303,100 in France, 37,000 in Germany, 35,000 in Britain, 15,000 in the United States and 5,000 in Canada (divided up into both Maoist and Soviet philosophies).

In free world countries, these Marxists are invariably involved in leading, launching, steering or influencing thousands of "front" groups and ad hoc committees which are designed to appear as "democratic" but are intent upon creating chaos and overthrowing our democratic institutions.

By selecting "motherhood" and "apple pie" issues which cannot be faulted, millions of naive followers find themselves emotionally brainwashed, working for, financing and furthering questionable causes. While thousands quit when they discover the truth, few, if any, will admit to having been duped.

While a handful of men masterminded the Russian Revolution, by 1948, the Communist imperialists had enslaved some two hundred million people. As of May 1975, some 30 countries and twelve hundred million people live in fear behind the Iron, Bamboo and Sugar Cane Curtain and Berlin Wall.

The fall of Cambodia and South Vietnam brings the Marxist philosophy of world domination just that much closer.

PATRICIA YOUNG,
Vancouver, B.C.

Bible Digest

by E. E. DEAN

"Ascribe to the Lord the glory of his name; worship the Lord in holy array." Psalm 29:2

Isn't it strange we can feel so free to applaud man, but so reluctant to praise God. "Let everything that hath breath praise the Lord."

SUBSCRIPTION RATES
By carrier .... [illegible] weekly
Single Copy Rate .... [illegible]
By mail in Canada except where carrier delivery is available
One Year .... [illegible]
Six Months .... [illegible]
Three Months .... [illegible]
One Month .... [illegible]
Where carrier delivery is available
One Year .... [illegible]
Second Class Mail Registration No. 1774.

The Intelligencer is a member of Canadian Daily Newspaper Association, Canadian Press, The Audit Bureau of Circulations.

Vacant Lighthouse Soon To Be a Bird Observatory

PRINCE EDWARD POINT — The vacant lighthouse here, under the jurisdiction of the department of northern affairs, Parks Canada, will soon be used as bird observatory, says Dr. Ronald Weir of Kingston, president of the Kingston Field Naturalists.

J. C. Christakos, director of Ontario region of Parks Canada and Mr. Weir, have signed a document which will permit the nature club to occupy the lighthouse at the point, located at the northeast tip of Long Point Peninsula in South Marysburgh Township, as a base from which members will carry out its program of field studies.

Studies will include the trapping and collection of windborne pollen coming from across Lake Ontario to help document the possible spread of plants and trees from areas south of Lake Ontario, and the setting up of a bird-banding station to teach bird biology and to help understand the intriguing process of migration into and out of this part of Ontario.

Mr. Weir stated this weekend, "We have our banding permit and are enthusiastic to get this observatory going."

The site is a well-known migration point and so spectacular are the visible migrations that this area has been called the "Point Pelee of Lake Ontario".

Mr. Weir said the area is an excellent site for observing autumn insect migrations of Monarch Butterflies and dragonflies and impressive flights of migrating hawks.

The potential of the point was discovered by the Kingston club in 1969 and studies have been conducted here regularly since then. "The point continues to supply us with good records," said Mr. Weir.

Only one such observatory presently exists on the Canadian side of the Lower Great Lakes. The Prince Edward Point Observatory will complement that of the Long Point Bird Observatory on Lake Erie.

Popularity of Mopeds Concerns Police Chief

PICTON — Mixed emotions have greeted the arrival of the Moped in Prince Edward Count.

Ron Campbell of Canadian Tire here says sales of the new motorized bicycles are good.

One recent purchaser, Mrs. Allan Hyatt of RR 1, Picton, a German immigrant says the bikes have always been popular in Germany where the price of gasoline is expensive. Mrs. Hyatt, a veteran moped driver, bought the bike for her daughter to use as transportation to work this sumer, but admits, "We've all been driving it around."

Picton Police Chief Charles Fletcher however, said he is "concerned that there is no safety equipment on these bikes."

"I am not 100-per-cent against them, but I feel there should be more strict regulations concerning them," Chief Fletcher commented.

The Highway Traffic Act doesn't require drivers of mopeds to wear protective headgear or license their vehicles, and anyone over the age of 14 may drive them.

Chief Fletcher expressed concern over the lack of contact with police concerning newly— introduced vehicles and legislation, if any, concerning them.

"I don't like to see mopeds, snowmobiles etc. come out with practically no legislation, and wait until accidents before changes are made."

Chief Fletcher predicts that unless amendments to the Traffic Act come swiftly and more strict legislation introduced, there are going to be problems.

"I worry about them around schools where there is a congestion of kids," added Chief Fletcher, referring to the age at which kids may be permitted to drive them.

"They are the up and coming thing, but we need more strict legislation. When you put a motor on anything, you're asking for a bit more trouble."

Trenton Students Spend Week in Midwest U.S.

TRENTON — It took North Trenton school's principal Murray Workman five years to return to Webster City, Iowa, with a group of exchange visitors from the Quinte area.

In 1970, Mr. Workman, while teaching at a school at Belleville played host to a group of Webster City, Iowa, school children with their teachers. He intended to repay the gesture a year later but took ill and had to abandon the project.

Earlier this year, Mr. Workman, who now teaches Grade 5 and 6 along with principal duties, obtained the support of his pupils to raise the bus fare for the 2,000-mile trip. Subsequently, they collected $2,800 undertaking a variety of enterprising projects.

On Saturday afternoon with their dream realized, 30 Grade 5 and 6 students boarded a chartered bus at the North Trenton school grounds for the long journey.

They were accompanied by Mr. and Mrs. Workman and their substitute teacher Tom Johnston and his wife. A large crowd of parents and friends were on hand to see them off.

They return to Trenton this coming Sunday.

Milk Quality A Concern

PICTON — Tom Heath of the Milk Industries Branch, said at a recent meeting of the Prince Edward County Milk Committee he is "concerned" about milk producers who sent milk containing traces of antibiotics used in the treatment of mastitis.

He said it takes only one 10cc injection in the milk to cause the loss of a whole vat of cheese milk. Mr. Heath stressed that three days must be allowed before shipping milk from treated cows.

One of the Best

Car-mac Thorwald of Pichin Cattery, East Lake is one of Canada's top cats. Affectionately known as Thor, the purebred Russian Blue is owned by Joanne Dunkley and has an impressive collection of awards to his credit.

Milk Sampler

Earl Wannamaker of Wellington takes sample of milk from a Demorestville-area bulk tank with a pipette. Sample is put in a small plastic sample bottle and kept on ice until it reaches the milk plant.

Bulk Milk Carriers Face Off-beat Problems in Job

By TERRY SPRAGUE
Staff Correspondent

WELLINGTON — Dairy farmers, when converting from canned milk to bulk milk, are urged by the Milk Marketing Board to cater to the bulk milk hauler and make his pick-ups pleasant. Earl Wannamaker, a local milk hauler says some of his pick-ups are anything but pleasant.

Mr. Wannamaker, who has been hauling bulk milk for five years, commences his daily run at 3:30 a.m. picking up bulk milk across the full width of Prince Edward County, covering a distance of between 155 and 186 miles. Occasionally, severe winter storms make it necessary for the seven bulk haulers in the county to work late at night.

The trucks, which carry a capacity load of 33,400 pounds of milk, rumble into the farmyard at varying times of the day, and says Mr. Wannamaker, "under verying conditions and atmosphere".

"The bulk hauler's biggest problem," emphasizes Mr. Wannamaker, "is getting into yards where we have to drag the milk line across the barnyard.

"One farmer lets his cows wander over the walkway which regulations dictate is there for us to walk on. Bulk haulers are supposed to be clean and sanitary in every respect; how can we be clean when we must walk through mud and cow manure?"

The quantity of milk in a bulk tank is determined by reading a dip stick and referring to a wall chart which gives the quantity in pounds. Mr. Wannamaker says that farmers often charge that bulk haulers register incorrect dip stick readings.

"There is a right way and a wrong way to read these dip sticks," remarks Mr. Wannamaker.

When the routes are completed, the bulk trucks, along with the refrigerated milk samples, removed from each producer's bulk tank with a "sanitary pipette", similar to a common drinking straw, and deposited in tiny sample bottles, deliver the milk to plants in Kingston, Napanee, Foxboro and local cheese factorys around Prince Edward County.

Mr. Wannamaker, although enjoying his job as a bulk hauler, comments, "There are some days though when it really gets on your nerves."

Andriesky To Speak

PICTON — Wilda Andriesky, a psychologist with the Regional Children's Centre, Kingston, will be guest speaker Tuesday, May 3 at the annual meeting of the Quinte chapter of the Association for Children with Learning Disabilities to be held at Queen Elizabeth School.

She holds an MA in psychology and is a graduate of Queen's University. She is a registered psychologist in Ontario and for the last 13 years has worked at Kingston Psychiatric Hospital as a clinical child psychologist.

The speaker also has a joint appointment with the psychology department at Queen's University and is involved in the Queen's graduate training program for students in clinical psychology.

For the last 15 years she has worked basically with concerning emotional and learning problems.

Before becoming a psychologist, Wilda Andriesky was an elementary school teacher who taught primary children in one room and rural schools.

Hoop Stolen

HUFF'S ISLAND — A fisherman's hoop, valued at $300, has been reported missing from Muscote Bay near here.

The net, owned by Alec Williams, of Big Island, was placed off-shore of Sand Point at Huff's Island last Friday and reported missing Sunday.

East Lake Russian Blue One of Canada's Top Cats

By MARG HAYLOCK
Staff Reporter

EAST LAKE — Champion Car-Mac Thorwald of Pichin recently proved he is top cat in Prince Edward's feline population and dispelled all myths related to the unlucky number 13.

This aristocratic Russian Blue owned by Mrs. Joanne Dunkley of the Pichin Cattery, East Lake, has been judged the 13th best cat in Canada for 1975. He is one of approximately 20 Russian Blues in the country. Seven of these unusual cats are owned by Mrs. Dunkley who developed an interest in the breed after seeing a photo of a Russian Blue as a child of 11.

Her champion's impressive win followed a stint in show business when the two-year-old feline campaigned at cat shows in London, Toronto, Montreal, Quebec City and Niagara Falls among other major centres.

In a total of eight shows, "Thor" captured enough points to establish his rank as lucky 13 in national all-breeds competition.

He will join the cream of Canada's cat crop in Kingston June 7 and 8 when a cat show and awards night will be held at the Jock Hardy Arena. The top 15 cats in the country have been invited to attend this gala which also offers show classes for household pets. It is sponsored by the Limestone City Cat Club of Kingston.

Mrs. Dunkley raised Thor to his win after buying him as a kitten about eight weeks old.

She says Russian Blues are distinctive in appearance with short blue-grey coats tipped with lighter color. The planes of the head are clean-cut and sleek and the eyes are a vivid green.

These unusual felines are exceptionally quiet in comparison with other breeds such as the Siamese.

Although Thor may be the cat's pajamas on the show circuit, back home at Pichin he shares the limelight with Mrs. Dunkley's Basset Hounds, Ralph and Rebecca.

In addition to her intrest in raising and showing cats, Mrs. Dunkley trains and shows basset hounds in obedience trials.

District at a Glance

Association Meets

PICTON — Chairman for the annual meeting of the Quinte Chapter of the Association for Children with Learning Disabilities to be held here May 13 will be Mrs. Carol Beecroft, Trenton, president of the Quinte Chapter of ACLD.

Officer Named

Mrs. Mary Grimmon, of RR 2, Milford, has been appointed returning officer for Prince Edward-Lennox for the next provincial election, expected this year.

At the last Ontario election she was assistant to the returning officer, James C. Crawford, whom she succeeds.

Election Planned

PICTON — Candidates for the advisory board for the Quinte Chapter of the Association for Children with Learning Disabilities are as follows:

Beverley Brooks, Belleville, Teresa Boyd, Hastings, Dorothy Blakely and June Bailey.

The election of the board will take place during the annual meeting of the Quinte Chapter of ACLD in Picton May 13.

4-H Club Formed

Beverly Stein was elected president of the Madoc 4-H Club recently, as the group held their regular meeting at the home of Mrs. Fred Stein.

Also elected to office were: Pam Blackburn, as vice-president; Lois Budd, as treasurer; and Gail Bowker, as reporter.

Seniors on Road

Madoc senior citizens were on the road recently, travelling by bus to Corby's distillery on a mystery trip. Dinner followed with the Frankford Senior Citizens Club.

The member then visited the Batawa shoe plant to see the making of shoes from raw materials.

PINKSTON and LUSCOMBE
FUNERAL DIRECTORS
60 VICTORIA AVENUE AT CHURCH ST.
DIAL 968-5735

DISPLAY & BAZAAR NIGHT
Quinte Secondary School
WEDNESDAY, MAY 14
7:30-10:00 P.M.
Features a variety of Student Displays and Bazaar Items

ANNOUNCEMENT!
Now Here...
The New 1975
"HONDA CIVIC"
AUTOMOBILES
AT
WEST CITY MOTORS Ltd.
494 DUNDAS ST. WEST — BELLEVILLE
(JUST EAST OF TOWERS)

WE'RE GETTING LOADED THIS WEEK!

It'll take us most of the week, but by the weekend we should have an excellent assortment of

- BEDDING & VEGETABLE PLANTS
- PATIO PLANTERS & HANGING BASKETS
- PATIO TOMATOES, CASTOR BEANS AND NOVELTY ITEMS OF ALL KINDS

See Ken Yorke every evening until nine — John Ketecny on Friday and Saturday.

Cash & Carry Service In Living Plants Of All Kinds Through May and June.

bishop's SEASONAL ANNEX
87 STATION ST.
Open Evenings and Saturday afternoons during Planting Season
Fertilizers, Lawn Seeds, Peat Moss, Etc.
(Main Store & Offices Closed 5:30 & Sat. 12:30)

SEE ME AT YOUR "COUNTRY COUSINS"

ELWOOD KERUISH
Salesman
FOR A NEW 1975
CHEVROLET, VEGA,
CHEVELLE, NOVA,
MONTE CARLO,
CAMARO, CUTLASS,
OLDSMOBILE OR
CHEVROLET TRUCK
Immediate Delivery on Most Models
LOW COUNTRY OVERHEAD MEANS LOWER PRICES
STIRLING MOTORS
(STIRLING) LTD.
Eastern Ontario's Largest Country Chevrolet-Oldsmobile Dealer
Stirling, Ontario
395-3353 Phone 962-3527

GOODYEAR

Wheel Alignment

Special!
This week only
9.95
most cars
(parts extra—only if needed)
Regular $14.95 value

Here's what we do!

- Adjust camber, caster and toe-in to manufacturer's specifications
- Adjust torsion bars
- Inspect front end suspension, springs, shocks and steering assembly
- Guaranteed work performed by qualified mechanics using latest equipment

You are protected by Goodyear's guarantee of satisfaction:
IT MUST BE RIGHT—OR WE MAKE IT RIGHT

Buy now at low, low prices
4-Ply All Weather Nylon
Miles ahead of other economy tires...
Goodyear quality throughout
15.70
each
B78-13/650-13
Blackwall
No extra charge for installation

F78-14	G78-14	G78-15	H78-15
18.05	20.35	22.75	25.05

- Deep molded, road-holding tread design just like many more expensive tires. That's why you can expect longer tire life from the Goodyear All Weather tire than from other tires priced this low
- 4 full plies of super strong nylon cord (not 2 plies with a 4-ply rating) give you a stronger, safer tire and protect you from tire failure

GOODYEAR GO CENTRES
4 WEST MOIRA AT N. FRONT DIAL 968-6435
OPEN DAILY 8 A.M. TO 6 P.M.
CHARGEX

Raw Materials Coveted

Euromart Drafts Proposal For Relations with Canada

BRUSSELS (CP)—Eyes fixed hungrily on Canadian raw materials, the European Economic Community (EEC) is polishing a draft for an agreement with Canada on trade, investment and closer business relations.

Sources close to the EEC's commission—its executive arm—say the draft will be discussed with officials in Ottawa this month.

The proposal, still secret, is said to go far beyond the trade agreement suggested by Canada last summer.

Sources have told The Canadian Press that the current draft would establish a joint commission of EEC and Canadian representatives, empowered to analyse potential economic and commercial co-operation and organize exchanges of information.

The draft also contains a so-called evolutionary clause, opening the way for future agreements on such matters as investment and joint ventures in third countries.

For many EEC members, including West Germany, the Netherlands and Britain, it would edge open the door to assured access to Canadian minerals, forest products and other materials growing scarce on the continent.

Canadian diplomats here and in other EEC capitals say the main benefit to Canada would be a recognition of Canadian commercial interests as distinct from those of the United States.

Witch Puts Hex on Lang

VICTORIA (CP) — Justice Minister Otto Lang was hexed Saturday at the legislative buildings by a group that marched through Victoria as part of the continent-wide Women's Outrage Day.

The group consisted of about 75 women and children with a handful of men.

Anne Jadine of the city's women's centre, was dressed as a witch and led the crowd in placing the hex on Mr. Lang, who opposes abortion.

Included among the hexes were that Mr. Lang be immediately made transport minister and be reincarnated as a welfare mother.

Women's Outrage Day was sparked by a Los Angeles incident earlier this year when four members of the National Organization of Women were refused the sacraments of the Roman Catholic church because they advocated abortion.

U.S. Oxen Doing Well

MOSCOW (AP) — Detente may be sputtering on some levels, but a herd of North American musk oxen is happily co-existing with Russian bears in the northern reaches of Siberia.

The United States rounded up 40 musk oxen in Alaska last month and shipped them here

OUT OUR WAY by Neg Cochran

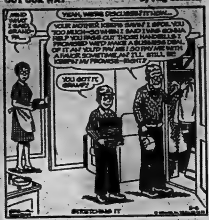
AND WHAT I SAID, GRAND-PA...
YEAH, WE'RE DISCUSSIN' IT NOW...
YOUR MOTHER KEEPS SAYIN' I SPOIL YOU TOO MUCH—SO WHEN I SAID I WAS GONNA HELP YOU PASS OUT THOSE HANDBILLS I PROMISED WE'D MAKE A BUSINESS DEAL OF IT AN' YOU'D PAY ME! SO PAY ME WITH A FAVOR SOMETIME AN' I'LL STILL BE KEEPIN' MY PROMISE—RIGHT?
YOU GOT IT, GRAMP!
STRETCHING IT

Debate Scheduled

OTTAWA (CP) — More than $1 billion of projected spending by a department whose minister has acknowledged that it is a mess comes under Commons scrutiny this week.

About $1.88 billion of transport department spending for the 1975-76 fiscal year has been chosen by the Conservatives as the debating topic for their opposition days, today and Tuesday.

The two-day debate will give opposition MPs a chance to zero in on transportation topics ranging from East Coast ferries to rail and hotel service provided by Canadian National, the government-owned railway.

Barrett Urges Oil and Gas Be Under Public Ownership

NEW YORK (CP) — Premier David Barrett of British Columbia said Saturday night that Canada should be moving in the direction of public ownership and control of all her natural gas and oil.

"I think the first step would be a marketing board such as we have in British Columbia," the socialist premier said in an in-

"That has given us control of the marketing process which is an entry for public ownership from there.

"That's the best first step to develop some confidence in Canada about the use of our own resources by Canadians."

Barrett was in New York for two days of informal talks with Wall Street investors and to address a gathering of American and a handful of Canadian socialists at a dinner honoring trade unionist Bernard Rifkin, a lifelong socialist and friend of the late socialist leader Norman Thomas.

Alberta Seen Having Right To Reserve Oil

OTTAWA (CP)—Energy Minister Donald Macdonald says that energy-poor parts of Canada must be concerned with finding alternative sources of supply.

In an interview taped for the CTV program Question Period scheduled to be aired Sunday, Mr. Macdonald said Alberta has the right to hold back a reserve of petroleum resources and the answer to shortages that might result is to try to expand supplies.

I think it is fair to say under our constitution there is no way . . in which we can say that notwithstanding that that's an Alberta resource, we're going to take as much for the national interest," he said.

ELLIOTT MOTORS
SERVICE
WHEN YOU NEED IT!
CALL 962-4584
Elliott Motors Service Department is open to the motoring public and fleet owners - Mon. - Fri. 'til .... 2 a.m.
— 24 HOUR TOWING SERVICE —
ELLIOTT MOTORS ('70) LTD.
200 NORTH FRONT STREET [illegible]
"WHATEVER IT TAKES ELLIOTT MOTORS [illegible]"

MURRAY'S
Meats CUT TO ORDER
DUE TO POPULAR DEMAND WE ARE NOW RETURNING TO CUSTOM CUTTING OF QUALITY RED BRAND BEEF FOR YOUR FREEZER
FEATURING GRADE A RED BRAND SIDES - HINDS - FRONTS
-ORDER YOUR CHOICE NOW-

SWIFT'S
WORTH THEIR WEIGHT IN GOLD
EARLY · IN · THE · WEEK

SWIFT'S DIAMOND "A"
WIENERS 6 lb. box 2.49
SWIFT'S EMPIRE
SIDE BACON lb. 1.09

FRESH! FROM FARM TO YOU
PRODUCE
U.S. CAN. No. 1 STALK
Celery 39c
CAN. No. 1
MacINTOSH APPLES 25c lb.
US CAN. No. 1
RADISHES 2 BUNCHES 29c
US CAN. No. 1
GREEN ONIONS 2 FOR 39c

FILL YOUR FREEZER WITH THESE FROZEN FOODS
COUNTERWEIGHT ½ GALLON
ICE CREAM $1.59
CHUNG KING PEPPER BEEF 11-OZ.
STEAK DINNER 89c

10 VARIETIES 1-LB. BAG
Peak Frean BISCUITS 99c
GLAD 50 PKG.
SANDWICH BAGS 55c
GLAD
GARBAGE BAGS 10's 99c 20's 1.89

• BAKERY FEATURES •
WESTON THIN 24-OZ.
Sandwich Loaf 2 for 79c
WESTON
CRULLERS 2 for 89c
WESTON
RASPBERRY DANISH 2 for 99c

ATTENTION!! SR. CITIZENS
NOW! IF YOU CASH YOUR PENSION CHEQUE...
2 LOAVES OF BREAD ....
2 QUARTS OF MILK ....
99c

100 FT. ROLL
GLAD WRAP 45c
GLAD PKG. OF 10
KITCHEN CATCHERS 47c
KRAFT 11-OZ. PKG.
Jet Puff Marshmallow 49c

LOW, LOW PRICED!
Check Each Week For Murray's SPOTLIGHT SPECIAL!
Murray's BREAD
24-oz. Loaf
3 FOR $1

BON AMI JET SPRAY 15-OZ. TIN
WINDOW CLEANERS 63c
NESCAFE 10-OZ. JAR
Instant Coffee $1.99

CANADA DRY DRINKS
ALL FLAVORS 26-OZ. BOTTLES 3 for 99¢ PLUS DEPOSIT

MURRAY'S FOOD MARKET
Front St.
Downtown
Belleville

World's Biggest Hole

More than 130,000 visitors take in the world's largest man-made hole in Kimberley, South Africa, each year. The hole, with a surface area of almost 40 acres, is an open mine and 14.5 million carats of diamonds worth $90-million before production ceased. (CP Photo)

Kimberley Diamond Mine World's Largest Hole

KIMBERLEY, South Africa (CP) — More than 130,000 visitors take in the world's largest man-made hole here each year.

The hole, with a surface area of almost 40 acres, is fascinating and vaguely threatening. It is, in fact, an open mine and probably the richest ever.

Between 1871 and 1914 three tons of diamonds were discovered. When production eventually stopped almost 30 million tons of earth had been taken out of the Big Hole. The mine had produced more than 14.5 million carats of diamonds worth $90 million.

Now there's more here for the visitor than just the Big Hole. An open-air museum has been built next to the mine showing the early history of Kimberley from the time when a boy, E. J. Jacobs, picked up the first diamond on his father's farm. The museum includes actual-size copies of the buildings of that time as well as actual buildings brought to the museum and rebuilt on the site.

It was here that Cecil John Rhodes made his vast fortune in diamonds—a fortune he used to settle Rhodesia and build his dream of a vast empire stretching from the Cape to Cairo.

His portrait, together with other figures of the time, including Nicholas de Beer on whose farm the diamond mine started, hang in the museum.

Diamonds still are not a thing of the past in Kimberley. Four of the original mines still are working and along with two others that are close to Kimberley, yield around 2.5 million carats annually.

Tourists can follow a diamond route that has been mapped out which cuts through Kimberley. The route, covering a little more than 400 miles, stretches from Potchefstroom in the north to Victoria West in the south. The Diamond Route is becoming increasingly popular with visitors.

In the northern Cape area semi-precious stones abound, including the famed tiger's-eye, found nowhere else in the world.

Another tourist attraction in this part of the republic is aimed at the millions of railway enthusiasts all over the world. The Steam Route puffs its way along an attractive course through some of the famed stops of another era.

Kimberley has in recent years started a drive on the tourist market. Last year a diamond carnival was held, with several other Cape Province towns joining in the promotion.

Kimberley is located in the centre of South Africa and Kimberley officials see this as making it ideal for tourism. Visitors can use the city as a base from which to explore the country's attractions.

But the officials are not leaving anything to chance. They're planning for the future to bring on a new form of diamond rush—tourists with money.

Brewers Around Globe Are Studied

SALFORD, England (CP) — A team from the department of economics and geography at University of Salford, in northwest England, has launched an international study of the brewing industry.

The inquiry, headed by department lecturer Anthony Cockerell and supported by a grant from the British Social Science Research Council, will look at brewing in Britain, the United States, Belgium, France, West Germany, Japan and Italy.

It will explore the reasons for a noticeable swing towards larger brewing firms, attempting to establish whether large firms are more efficient than small ones and, if so, whether any savings in cost reach the consumer.

Types of beer for sale will also be studied. In Britain, keg bitter and lager now make up about 40 per cent of total beer consumption.

Cockerill, who has conducted a similar study of world steel production, said he hopes to present his report on beer by the end of the year.

To Be Both Old and Chinese Is Tough Role in Edmonton

By ALAN ARBUCKLE

(CP) — To be old in Canadian society today is tough enough but to be old and Chinese with little or no English presents a special problem.

A federal government project run in combination with the 132-member Chinese United Church, part of the United Church of Canada, is trying to meet that problem head-on.

Rev. Joseph Mung, 42, said the program began around the end of March with the help of a grant of $4,322 from the federal government and plans a five-pronged attack on the problems faced by elderly Chinese over the next 18 months. The program was already feeling the limitations of its budget and he expected church support and a membership fee would be needed.

The group started by showing Chinese films to a crowd of about 75 in the tiny church's basement, Mr. Mung said. The films were made available by the National Film Board.

A visiting program is also under way with about 40 people on the list for calls. About 30 will eventually get visits.

Most of these are women living in two pre-war apartment buildings near the church in an area of Edmonton Mr. Mung described as a slum. He said they have no family and few friends and a poor command of English, although many have been in this country for decades.

Some should be in nursing homes but are afraid to go and anyway, they couldn't digest the Western food which would be served, he said. They have a hard time telling doctors and nurses they don't feel well and many stay in their single rooms, sharing kitchen and bathroom facilities, until they are seriously ill.

One aspect of the visiting program which is being considered is a health check.

Clinics in the area have complained that such a check would be bad for business and Mr. Mung said the group is making sure of its legal position before it sends five Chinese volunteer nurses from University Hospital out to take blood-pressure readings and do other basic tests.

The church also has a telephone number for the elderly to call if they need help or advice.

The elderly Chinese, while not destitute, are not rich with their pensions and provincial subsidies and Mr. Mung said he would like to interest the government in building low-cost housing in the area on land the church holds.

As well as the films and visits, the program plans a drop-in centre and library at the tiny church, art classes given by a Chinese commercial artist and a newsletter about where to buy goods at the best prices, although once again the legality of the latter is being looked into.

Along with their language, these elderly Chinese have retained many other cultural traditions, including their religion, which for most of Edmonton's Chinese population of about 10,000, is the teaching of Confucius, and therein lies Mr. Mung's problem as a Christian minister.

The father of two boys, he was born in Hong Kong and educated as a teacher, becoming principal of a Christian school in the British colony. He came to Canada in 1960 to take theology and began working at his Edmonton Church in 1966.

The church is a poor one and Mr. Mung acts as secretary and janitor as well as minister. He said he has spent his month's vacation every year for the last 10 years visiting Chinese people in rural areas, looking in on the Christians and trying to persuade the Confucians to convert.

About two-thirds of the Chinese in Edmonton are young people born after the Second World War and they accept Canadian ways but the older immigrants cling tenaciously to their customs and religion, although the Chinese United Church gets regular financial support from some of them, he said.

Mr. Mung conducts his service in Chinese on the same order as any other United Church with hymns sung in both Chinese and English. He said the language difference is dying out with the senior generation.

Special Problems

Elderly Chinese in Edmonton face all the problems any other Canadian must meet but as well have language and cultural differences to contend with. Rev. Joseph Mung of the Chinese United Church is involved in a five-part program to help. (CP Photo)

Policemen Often Feel Frustrated

PRINCE ALBERT, Sask. (CP) — Policemen "often feel pretty frustrated" as they see their powers being weakened, says L. H. Nicholson, former commissioner of the RCMP.

"It must seem to them, as it seems to me, that all the effort is towards understanding and treating and, in effect, being soft with crime and criminals rather than being a little more severe or tending towards the old principle of punishment for crime," he told an interviewer.

Mr. Nicholson, commissioner from 1951 to 1959, said criminals aren't punished any more. "Punishment for crime now seems to be discounted."

"I think it perhaps isn't one particular thing but an accumulation of all the things that must make the policeman wonder where the sympathy and support is going."

Capital punishment has its place as punishment for "premeditated vicious killing."

"Capital punishment is not something that is appealing. It is final, but so is murder.

"I think the advocates of abolition sometimes blur the issue by talking about the risk of some person perhaps killing in a fit of passion, who really isn't a criminal. In my experience, that sort of person didn't get sentenced to that sort of punishment because of normal court procedures and powers of commutation.

"But I come back to the other type of killing, the type where the professional holdup man meets a policeman as he comes out of a bank which he has just held up and cold-bloodedly shoots the policeman down. Or the type where a couple of thugs go into a corner grocery store and the poor little grocery man opposes them and they kill him.

"I have very little sympathy for that type of criminal. He's vicious and it seems to me he should be eliminated."

EXPERT
SHOE REPAIR
ARTISTIC
SHOE REPAIR
(Formerly at [illegible])
161 PINNACLE ST.
([illegible])
966-5797

Sir Mackenzie Bowell Senior School
presents
The Gilbert and Sullivan Musical Operetta
"The Pirates of Penzance"
When? ...... Wednesday, May 14th
Thursday, May 15th
Time? ...... 8:00 p.m. each evening
Admission? ...... $1.50 for adults
75c for students & senior citizens
All proceeds to go toward the cost involved of putting on the Operetta and students' activities.

Rolof's Record Sale
Large Quantity
NOW ½ PRICE
SOME 1/3 OFF
Clearing - 45 R.P.M. @ 3 for 29c
1 WEEK ONLY
Rolof's MUSIC CENTRE
962-6161

ORDER NOW!!
Order Your Freezer NOW
FOR
MAY
DELIVERY
12 - 15 - 20 CU. FT. MODELS
LOOK AT THESE FEATURES
- Fast Freeze Coils
- Outer and Inner Cabinet Carefully Sealed
- Interior Floodlight Light
- Perfect Seal Lid
- Special Sealed Compressor
- All Steel Rigid Construction

BOOTH'S
On The Market Square
Dial 968-5785
Open Thurs. and Fri. Nights 'til 9:00

$500. FEDERAL GRANT
$1500. PROVINCIAL GRANT
THE TIME IS RIGHT TO BUILD THAT HOME YOU WANT
START BUILDING TOMORROW WITH
THE SELF-HELP
HOME PLAN
Low Cost – No Down Payment Housing From Rollins Lumber!

"Can I Build My Own Design With The Self-Help Plan?"

Yes, the Self-Help plan is very flexible to allow for your individual needs. You can provide your own plan and Rollins Lumber will work out an estimate of the cost. We do have an excellent selection of ready-to-build designs in all price ranges, from which you can choose one to suit your requirements.

The Self-Help plan is indeed flexible through all stages of construction. Our expert framing crews will erect the shell and then you can do as much of the work as you want on the interior. We have skilled sub-trades for the electrical and plumbing installations and if you wish we can arrange this service for you.

The more work you do yourself, the more money you save in labor costs. Many of today's modern materials are made for easy installation, but if doubts do arise, you can count on Rollins Lumber for helpful assistance.

Right now we have approved building lots available and with $2000. in grants from the provincial and federal governments, the picture has never been brighter for the home buyer. With the Self-Help plan you can start with No Down Payment, and then save thousands of dollars in labor costs. Build your own plan or one of ours . . . THERE'S NOTHING TO STOP YOU NOW!

No Down Payment
- Mortgage Applications Arranged
- Lowest Possible Prices
- No Red Tape

Contact GEORGE MILLS or DAVE MARVIN for the details.
Rollins Lumber
FOXBORO LIMITED DIAL 962-9184
(5 p.m. - 9 p.m. Call [illegible])

Quinte Cuisine

Cathy and Mike Murphy are a busy young couple with many interests. He's employed at the Unemployment Insurance Commission; she at Family and Children's Services of Hastings County. They golf and ski and Cathy enjoys gardening, reading, sewing and cooking as well.

They live on Foster Avenue.

Leek and Potato Soup

one lb. leeks
one lb. potatoes
¼ cup butter
½ cup chopped onion
salt to taste
dash white pepper
two cups milk OR
1½ cups light cream
one cup light cream chilled
three cups chicken bouillon
chives, parsley or watercress garnish

Cut off most of the dark green part of the leeks, the roots and the tips, leaving the pale green and white. (You will need about four leeks.) Slit one side and thoroughly wash away all sand and grit. Slice crosswise into ¼ inch thick pieces.

Melt butter or margarine in a large pot or Dutch oven. Saute leeks and chopped onion over gentle heat until they are soft and golden, about five minutes. Do not brown. Add potatoes, which have been cubed, (two cups), chicken bouillon, salt, pepper. Bring to boiling and simmer 45 minutes (until potatoes are soft). Remove from heat and pour mixture into blender or mix by hand until smooth. Heat milk or cream until it bubbles and add to mixture; mix well. Refrigerate, covered, six hours, or overnight. Add chilled cream, mixing well before serving. Garnish with chives, parsley or watercress. (This soup may be served hot, too.)

Do you know any good cooks? The Intelligencer is looking for cooks in the area willing to share their recipes with our readers. If you're a good cook, or if you know one, write The Women's Department, The Intelligencer. Be sure to include his or her address and phone number.

Rug-hookers Display Work

Arranging their display at the rug-hooking exhibit at Loyalist College Saturday are Dorothy Haight of Picton and Nan Roche of Demorestville, members of the Quinte Isle Hooking Guild. They were among rug-hookers from cities, towns and villages throughout the area, where this useful and attractive craft is being revived and enjoying popularity with all age groups. At the day-long show there were samples of work done by beginners and by experts, ranging from small wall plaques to eight-foot diameter oriental patterned rugs.

Good to See You Again!

Margaret Madden of Victoria Avenue makes the re-acquaintance of this Indian totem by Emily Carr, one of the realistic and yet strangely dream-like paintings in the exhibit hanging in the Corby Library Art Gallery until May 23. A friend for many years with the artist, Mrs. Madden remembers Emily Carr primarily as a good and kindly person, whose image, she says, has been much distorted by others.

RATTAN AND RUSTIC FURNITURE
"The Cellar"
— Lower Floor —
SMITH Dominion Hardware
"More Than Just A Hardware Store"
214 Front St. Downtown Belleville

Booties for Mother's Day Baby

Mother's Day was made a little more special in the maternity wing of Belleville General Hospital Sunday when nine new mothers were presented with hand-knitted booties by the BGH Auxiliary an annual tradition on the floor. Here, Irene Cottrell represents the auxiliary as she gives Glenda McGregor, of RR 1, Havelock, a chance to choose a pair for son Jason Carl, born at 3.17 a.m. May 10, this year's first Mother's Day baby.

Welcoming Committee

Welcoming guests at the entrance to the Moira Room in the Four Seasons Hotel Saturday night, Selma Bochneck and Sadie Rose gave perfume gifts to couples arriving at the annual dinner and dance sponsored by the Sons of Jacob Ladies' Auxiliary. Joining their wives here are Sy Bochneck and Syd Rose, for the occasion attended by more than 150 persons. Mrs. Bochneck and Mrs. Rose were co-conveners for the event with Ruth Leer.

Emily Carr's Friend Recalls Her Kindness

To one of the viewers of the Emily Carr exhibition now hanging in the Corby Library Art Gallery, the paintings mean much more than they do to most art lovers.

For Margaret Madden they bring back a rich array of memories of her friendship with the Canadian artist, who achieved international recognition only after her death in 1945.

Mrs. Madden first met Emily Carr when she was sent by her family in Athabaska, Alberta, out to Victoria B.C. to recuperate from an illness. Friends recommended that she board with the artist, who lived in an old house with plenty of room for guests to join her and her pet monkey Woo.

"We used to dress the monkey up and take it on a lead downtown," recalls Mrs. Madden. "It really was such a cute little thing."

Perhaps eccentricities, such as keeping a monkey, were responsible for Emily Carr's personal reputation being distorted through the years. Mrs. Madden is anxious to get across her impressions of the woman who treated her kindly on her first winter's stay, and again on a second visit several years later.

"She was the most generous, thoughtful person," says Margaret Madden.

"She would leave hampers of food at the doors of needy persons, without letting anyone find it was she who did it. That's the side of Emily Carr that no one seems to know about. She had a heart of gold."

"She'd read to me as I knitted, and I'd read to her as she was working on her pottery. But I never disturbed her when she was painting. She had to be alone for that," Mrs. Madden says.

Emily Carr's deep admiration for the Indians of the west coast area became the source and substance of her paintings. As time passed, like all artists she continued to grow and change, and turned to more abstract representations of the totems and forests of B.C.

"I still prefer the earlier, more realistic paintings," says Mrs. Madden, pointing out two or three now in the gallery that she remembers, from the days she spent with the artist.

Mrs. Madden has brought to the Corby Library two postcards, dated 1941 and 1944, sent to her by Emily Carr. One of them is handmade, and valuable both as an art object and souvenir.

50 SUCCESSFUL YEARS IN BUSINESS
WHAT A FOUNDATION TO BUILD
YOUR FUTURE ON!

Many people have become Financially Independant through their Franchise with ELECTROLUX (Canada) Ltd.

Two Canadian Factories are now in full production to keep up with our Sales Growth. Our expansion program makes for fast promotion opportunity.

STOP WORRYING ABOUT YOUR FUTURE
MALE & FEMALE OPENINGS

In Fact — Start Part Time — Students Welcome

FOR INFORMATION PHONE
968-7711 OR 968-3388

Engagement

The engagement is announced of Elizabeth Ellen Ross, daughter of Mrs. Aileen Ross and the late Dr. Francis Ross, to Michael Robert Moher, son of Mr. and Mrs. John Moher of North Bay. The wedding will take place Saturday, June 14, at 3:30 p.m. in St. Joseph's Church in Belleville.

People and Events

The May meeting of the Belleville Weavers' Guild will be held Thursday beginning at 8 p.m. at the Recreation Centre.

MOTHER — DAUGHTER DINNER

Over 40 people attended a mother and daughter banquet and Women's Missionary Society meeting held May 1 at Pine View Free Methodist Church in Cloyne. The guest speaker was Mrs. Paul Willoughby who spoke on Family Relationships.

Crossley
Karastan
CARPETS
—VISIT—
Belleville
Broadloom
194 COLEMAN ST.
(Corner Bridge St. W.)
PHONE 968-6105

COLD STORAGE
FOR OUT OF SEASON GARMENTS
CITY CLEANERS & SHIRT LAUNDERERS
160 MOIRA ST. E.
Free Pickup & Delivery
DIAL 968-6407

Cold Fur Storage
962-4375 REPAIRS HOLLANDERIZING 968-8422
Ashley FURS
CUSTOM FURRIERS
[illegible] FRONT ST. BELLEVILLE [illegible] COLEMAN ST.

Only a well designed, well built mattress can give you a good night's rest.
The Perfect Sleeper Supreme
by Serta features the exclusive Back-Up® Support System for the firm yet comfortable support you need, night after night, year after year.

TWINEDGE® DESIGN
Provides extra surface support right out to the edges. Expands the comfort area to give you 20% more usable sleeping space.

SYNCHROFLEX COILS
Six-turn tempered-steel hour-glass coil springs give gently at first then become firmer as pressure increases, for proper support.

SERTALINER CONSTRUCTION
Locked-in ribbon steel bands distribute your weight uniformly over the coils for firm and comfortable body support.

COIL-OVER-COIL SUPPORT
Matched foundation works coil-over-coil with the mattress for firm support without hardness. Adds to total comfort and durability of the set.

LATERAL BAND DESIGN
Special lateral steel bands across the center third of the foundation provide all-important, mid-mattress support for maximum comfort.

DEEP QUILTED COVER
The beautiful damask cover is quilted to layers of Sertafoam for the ultimate in luxurious sleeping comfort.

TWIN SIZE ea. pc. $109.95
FULL SIZE ea. pc. $129.95
QUEEN SIZE 2-pc. set $329.95
KING SIZE 3-pc. set $459.95

Perfect Sleeper by Serta . . . the exceptional value!

robert michaud ltd.
home of fine furnishings
285 COLEMAN STREET [illegible]

Ann Landers

Love Me, Let Me Live

Dear Ann Landers: This may be one of the most unusual letters you have ever received. You see, I am dying. But don't become alarmed, and please don't feel sorry for me. After all, we are ALL dying. From the moment we are born, we are headed toward inescapable death.

Three years ago I learned I have chronic leukemia. (I was 31, then.) The doctor told me the truth at once because I insisted on knowing. The news came at a crisis time in my life. (I had just gone through a divorce and had young children to raise.)

Would you believe I had to move out of town to a larger city because people would not accept me as a normal person? I was devastated, not by the disease, which has been controlled by drugs, but by the way I was treated. Although I could play tennis, ski, dance, hike, and take part in community activities, the people at work made my life miserable. One woman refused to use the same washroom!; men wouldn't date me. I was treated like some sort of social outcast — a pathetic, hopeless case.

After I moved to this distant city my life changed dramatically. No one here knows of my illness and I am keeping my mouth shut. I work part-time, attend college, have many friends, am involved with community activities and participate in sports. What a pity that I had to move to a town where nobody knew me in order to live a normal life!

Although I feel well, look fine and am managing beautifully, I know it can't last forever. I dread the day my friends must be told of my illness. I don't want to be pitied. And of course I fear that I may be deserted as I was once before.

The purpose of this letter, Ann Landers, is to help educate people, should they encounter someone in their life's pattern who is in the same spot I'm in right now. Yes, folks—you can help. How? Here are the ways:

1. Treat me the same as a well person. Don't ask me, "How are you doing?"

2. Include me in your activities. I need friends just as you do.

3. Stay off the subject of funeral arrangements and insurance. (Relatives are especially guilty of this.)

4. Forget I have a disease. I'll do better if I don't know it's on your mind.

5. Ask me out. Develop a relationship with me. You can even marry me. I might live another 30 years. (Today that's longer than MOST couples stay together!)

6. Hire me. If I'm productive I will live longer. If I'm forced to go on welfare or disability, it will raise your taxes.

7. Give to the Canadian Cancer Society. They support research and alert the public to cancer signs.

8. Get a checkup this week. Many forms of cancer can be cured if caught early.

9. Treat me as you would like to be treated under the same circumstances.

10. Love me! Enjoy me! I have a lot to give.—U Could Be Anybody

Dear Anybody: What a beautiful and courageous letter! Thank you for educating millions of people today. You've made an enormous contribution.

Confidential to Your Evaluation Please: I suspect there is less there than meets the eye. He sounds superficial and irresponsible.

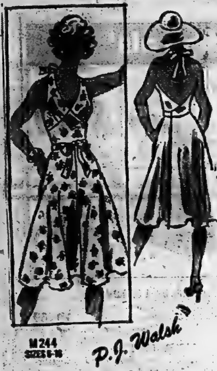
M244 SIZES 6-16

P.J. Walsh

PRINTED PATTERN

PRETTY CITY-COUNTRY SUNDRESS

Sew It Faster than you can say sundress-wrap! Easiest fitting ever — just walk right into Printed Pattern M244 and wrap to a neat waist. Designed by Phyllis Walsh for P. J. Walsh, it has a city-country ambience that appeals to all of you who love a natural, contemporary look in fashion. Wear it bare-backed and breezy, or put it over a tee shirt. Sew it in a field-of-flowers print or solid color chambray, chino, denim, muslin or poplin.

Printed Pattern M244 is available in Misses' Sizes 6, 8, 10, 12, 14, 16. Size 12 (bust 34) requires 3⅛ yds. 45-inch fabric.

Please send $1.25 for Printed Pattern M244 to The Intelligencer, 60 Progress Avenue, Scarborough, M1T 4P7. (Add 15c for each Pattern for first class mailing and special handling.) Please print plainly Your Name, Address with Postal Code, Style Number and Size. Ontario Residents Add 5% Sales Tax On Patterns.

The Top Designers of 1975 — Calvin Klein, Diane von Furstenberg, Mr. Blackwell, Adri and many, many more — are all in our exciting, new 1975 Prominent Designer Book! Use 50c free coupon inside toward any $1.25 pattern of your choice. See and sew the newest pants put-togethers, skirts, jackets, tops, jumpers, dresses. Misses, Half Sizes. Send 50c now for Book 30.

Sew + Knit Book Includes Basic Tissue Pattern adjustable for Sizes 10-20; 40, 42. Sew a complete wardrobe — dresses, gowns, blouses, skirts, jackets, more! Then, go on to knit another complete wardrobe. Hurry, send $1.25 now.

Instant Fashion Book! Learn to look beautifully dressed on the smallest budget, to choose the right lines for your figure. 128 pages, hundreds of picture ideas. Send $1.00.

Instant Sewing Book teaches you how to sew it today so you can wear it tomorrow. Quick, professional techniques. $1.00.

Inter-racial Dozen

Fred and Bonnie Cappuccino have 12 active happy children, 10 of whom they adopted from Japan, Korea, Vietnam, Bangladesh, Pakistan, Ceylon, U.S. and Canada. A former Unitarian Church minister from Chicago, Mr. Cappuccino and his wife are shown with some of their children on their 100-acre farm in Maxwell, 20 miles northeast of Cornwall, Ont. (CP Photo)

Baby Sitting Service

Countess Organizes Roman Grannies

ROME (Reuter) — An enterprising Roman countess has launched a baby-sitting agency with a difference—the baby-sitters are grannies.

The agency is designed for families who are reluctant to leave their offspring in the hands of teen-age girls or students while they spend an evening out.

Countess Gianna Bassi, 60, is taking no chances about the credentials of her "girls." Of 200 applicants she has so far accepted only 35.

"They have to provide me with a medical certificate and I want to make quite sure they're reliable and conscientious," she said.

The countess, who runs an avant-garde cinema in Rome's elegant Parioli district, said she never expected so much interest in her idea. A series of articles in the local press and appearances on radio and television have given wide publicity to the venture.

"If all goes well—and I'm convinced it will—I hope to set up a similar agency in Milan," said the vivacious countess, herself a grandmother.

But why should Romans prefer to entrust their children to elderly ladies? Several reasons, said the countess. First, they have already had experience with children, both their own and their grandchildren. And they are less likely to invite boyfriends to help them baby-sit.

The grannies are all supremely qualified, the countess said. "They've all received a first-class education, they come from good families and they have impeccable credentials. They are the cream of the Roman bourgeoisie."

Despite all these qualifications, prices are low, about $2.30 an hour.

Some of them might be able to give language lessons, or advise children on the finer points of etiquette, the countess said.

She prefers to talk of the scheme as a "club" rather than an agency. Her slogan, she said, is: "Grannies of Rome, unite."

The countess, widow of an Italian admiral, wants "a granny in every house."

She is as anxious to help the grannies themselves as to provide baby-sitters for Roman families, by finding something for them to do in their ample spare time.

One of the first grannies to enrol in the agency said: "I don't need the money so much as the human contact. I'm fed up with sitting on the telephone all day talking to my daughters just to give myself something to do."

Countess Bassi's organization will also enable the ladies to use talents they were never able to use fully within their own families, she said: "I've got teacher-grannies, bureaucrat grannies, linguist-grannies and even one who is trained to look after handicapped children.

"These women are tired of being confined within the four walls of their homes. They don't want to depend any longer on their husbands or children—they want to be independent."

Hungarian Fashions — Gala, Trendy, Feminine

BUDAPEST (CP) — Invitations to attend fashion shows in Eastern Europe cover a variety of activities—coffee with brandy at 10 a.m., a six-course luncheon, a soccer game, an afternoon at a museum or gallery, late supper at a nightclub or an evening of ballet, opera or music.

An invitation to a fashion show of summer and autumn clothes by Hungarian designers can be added to the Budapest list. Limousines and taxis dropped women off at the Inter-Continental and the salon was packed.

Right on time the music began—loud rock with words sung in English. The lights dimmed, the music faded and the spotlights focused on a stylish commentator who introduced a trio of reversible raincoats lined with wool check with matching skirts, the other waterproof fabric in bright pastels. Dressmaker suits in soft shades of blue, pink and green featured fine detailing.

The models were willowy, with hairdos and makeup right out of the latest Vogue magazine and wore knit suits with full skirts and long jacket sweaters.

With all the prevalent talk everywhere of thrift and economy there was the same extravagant use of fabric as in Western countries. Daytime hems are lower, sleeves puff, skirts billow, coats are like tents and pants have wide, usually cuffed, bottoms.

Except for sportswear, bikinis and some daytime clothes, most of the collection was made up of luxurious fantasies beloved by people who stage fashion shows but which most spectators lack the income or the life-style to wear. But the audience generously applauded the pastel crepe-de-chine and chiffon numbers that fluttered across the runway.

Maybe this swing to pastel, fragile femininity is a masculine reaction to tailored pantsuits, bulky drip-dry fabrics and, in Eastern Europe, the ugly mannish suits and white shirts worn by middle-aged women in some bureaucratic jobs.

Western designers and manufacturers would be envious of some of the Hungarian fabrics—misty sheers, beaded silk, point d'esprit and smocking. Embroidery was used scantily to outline the top of buttocks and the outside seam of pants.

Male models paraded down the runway wearing light summer suits, mainly in safari or leisure style. Suits for next winter often included a vest with a horseshoe cut. Except for their shorter hair they looked like Western male fashion plates, wearing pastel shirts with deep collars, and wide ties or puffy bow ties.

In fabric stores, embroideries, knitted goods and men's wool suitings by the yard are reasonable. The beauty salons always seem to be crowded with brunettes becoming blondes, others having shampoos and stylings, manicures and pedicures and mysterious rites performed behind closed doors. Prices are low—$5 would cover a hairdo, manicure and pedicure—but Hungarian women tip generously, 20 per cent and higher.

From a country of small plants, Hungary has developed its textile industry in 30 years with modern knitting and weaving machinery from Sweden and Switzerland. Production of cotton, silk, linen, wool and synthetics has doubled and redoubled and Hungary can compete with most countries today.

Compared with only a few large clothing factories before the Second World War, there now are more than 100, producing everything from baby sleepers to evening gowns and half the production is exported around the world. Designers are tuned into developments in Paris, Vienna, London and Rome and teenagers are consulted about their likes. Each season sees scores of fashion shows staged live and on television.

And Hungarians are just like the rest of us when it comes to clothes—they loved the mini but hated the maxi.

British Men Called 'Sadly Lacking' When It Comes to Love and Sex

LONDON (Reuter)—One in four wives is unfaithful and takes a secret lover at least once during her marriage, British husbands learned today.

And there is a good chance that the reason is a husband's poor sexual performance.

Woman's Own, a leading British magazine, published a survey today based on a questionnaire of 11,000 of its readers. The answers were analyzed by sociologist Robert Chester, a senior lecturer at Hull University.

The survey revealed:

—About 88 per cent of British wives are sex-starved;

—One quarter of marriages are unhappy and one in 10 wives would marry a different man if she could;

—Children make marriages unhappy by taking a wife's freedom;

—Working wives help create happier marriages because they are happier with life.

"This survey shows that as fathers and breadwinners husbands do a satisfactory job," said Mr. Chester.

"But when it comes to love, intimacy and tenderness, they seem to be sadly lacking. The modern woman expects an expression of love, understanding, fulfilment of sex and companionship. In many ways, men have not caught up with women's recent development."

David Barkla of the National Marriage Council said: "I am dubious about taking too much notice of a survey in which the women were invited to write in. It is likely that more women who were dissatisfied with their marriage responded than those whose marriages are happy."

Doris Clark

Community Support Can Help Parents

Junior is bound to give you moments of perplexity, sometimes anger. Certainly most parents find themselves baffled from time to time.

Some of the snags you come up against could be avoided entirely if your boy or girl were getting recreation or part-time fun from one of your agencies. This includes not only schools, but churches, playgrounds and day nurseries, as well as recreation centres.

Good principles of living can be absorbed along with the team-work, which is a natural part of any organizational activities. When it comes to Christian living, the education gleaned from regular Sunday attendance at church schools has much to be said for it.

If the right ideas of right and wrong and unselfishness are instilled in John and Mary when they are at the listening stage, such principles are likely to stick by them when they are confronted with sticky situations later on.

Dear Doris:: I haven't driven any place for the last six months, and I think I am in a fog. I haven't written any letters either.

You ask "What's the matter?" — All I can really say is nerves and a sort of depression. In one week I've lost five pounds.

Yes, I'm taking medicine and unable to recognize a few of the whys and wherefores. One reason is no appetite and there is a vicious circle there because my mouth is so sore and I would rather just drink cold water.

Since retirement I'm not only wearing out, I'm rusting out. The doctor says to me, "Just don't say 'No' "; because I spend too much time alone.

Dear Nan At 88 it is not easy to bestir oneself, especially after a long illness. But your doctor is right. Many people like you and will invite you out once they know you are well enough to go.

It might even be worthwhile for you to make an effort and invite someone in, to the very simplest meal you can get ready.

People can rouse themselves out of their own depression. The alternative is gradual deterioration. Take your doctor's advice. And follow Canada's food rules toward getting the nourishment you need every single day.

Dear Doris: I'm writing to you because I read in your column about the 26-year-old virgin (Andy). Well, Andy, I agree with you a hundred per cent about being a virgin. I'm 16 and a virgin.

Many boys tease me about it and I'm very proud to be one. I couldn't care less what they say sometimes. Many times I have felt the way she does about going to bed with a guy, but I don't do it.

I'm going with a very nice guy and he has never touched me and I want to stay a virgin until I get married and until the time comes I'm still a virgin. I hope!

Virgin.

Dear Virgin: So you are backing me up 100 per cent. Your kind of support will give Andy the strength she needs to stay with her resolution. Thank you for writing to us.

Dear Doris:: I come from the other side of the world, from a newly independent country, after a bloody, devastating war.

I have established myself here. But now I have met somebody — needless to say, of a different race. When I first talked with her I thought, "I never knew a human being could be so nice and so beautiful like her."

I have to confess I fell into one-sided love. The more I see her the more my love burns. But I know I do not stand any chance.

Should I Bail Out?

Dear Should I:: :How can you be so sure your love will not be returned? On slight acquaintance it is doubtful if she would regard you romantically, but in this country, it is the man who does the pursuing, the declaring — or so we tell ourselves!

Take courage in hand, offer to buy her a coffee, talk when you meet, help her get to know you. Racial differences are a hazard, but do try — you'll never get anywhere bemoaning a fate you really don't know!

Female Civil Servants Making Some Headway

OTTAWA (CP) — The Public Service Commission may mark International Women's Year by employing more women in professional and technical capacities thanks to several development and training programs set up by the federal Office of Equal Opportunities for Women.

The newly-appointed co-ordinator of the office, Nola Landucci, said most women civil servants now work in the lower levels of the administrative support staff as clerk and secretaries. Often they are not eligible for more responsible and challenging jobs.

The office has set up two special programs it hopes will increase awareness of women's capabilities and promote equality in the working world of the public service.

One is a career-growth-for-secretaries program. The other is a three-week officers' development program that offers an introduction to management and a chance for advancement. Graduates may then take on developmental assignments aimed at preparing them for officer-category job competitions.

A Career Assignment Program (CAP) also helps identify qualified personnel and attempts to place them in executive-training programs. Whereas only two per cent of CAP participants in 1968 were women, there were 25 per cent in 1974.

Miss Landucci, who has worked for the Women's Bureau and the treasury board, said that having a few women executives scattered here and there may appear as tokenism. But it provided a model for others and encouraged further penetration of the upper levels.

"There has been a greater awareness in the last two years. Myths about female absenteeism and careers ending with marriage are dissolving. The situation just requires time. It wasn't until 1967 that sex was added to the non-discriminating grounds."

20% OFF
ON ALL
● DRY CLEANING
● RUG CLEANING
● DRAPERY CLEANING
CASH and CARRY
PHONE
966-5033
CALL US TODAY!
TIP TOP CLEANERS
78 STATION ST.
BELLEVILLE

Beverley's Beauty Salon
PERM SPECIALS
Also Special Senior Citizen's Rates:
Wash and Set 2.50
Haircut 2.50
Operators
● Beverley Parsons
● Glenda Kaiser
17 Bridge St. Arcade
962-1864

STEAMEX
RENTAL CARPET CLEANER
CITY CLEANERS & SHIRT LAUNDERERS

Spring into Summer

WITH TRANE® WHOLE HOUSE AIR CONDITIONING
FOR A FREE ESTIMATE CALL
COMMERCIAL AND INDUSTRIAL
Hamilton Smith
REFRIGERATION - AIR CONDITIONING
223 Pinnacle St.
Belleville
Box 713 Phone 962-3334

WRAYS and KROEHLER WRAYS and KROEHLER WRAYS and KROEHLER WRAYS and KROEHLER WRAYS and KROEHLER WRAYS and KROEHLER WRAYS and KROEHLER

Custom-Tailored Kroehler Furniture
at READY-MADE PRICES!!
SEE THE EXCITING COLLECTION OF SOFAS, LOVESEATS, SLEEP-OR-LOUNGES, CHAIRS AND ROCKERS. CHOOSE THE RIGHT COLOR AND TEXTURE FOR YOUR HOME. SPECIAL THIS WEEK AT WRAY'S.

WRAYS
306 FRONT ST.
968-4551
BELLEVILLE

WRAYS and KROEHLER WRAYS and KROEHLER WRAYS and KROEHLER WRAYS and KROEHLER WRAYS and KROEHLER WRAYS and KROEHLER WRAYS and KROEHLER

Law Sought to Forbid Setting Own Salaries

GRAVENHURST, Ont. (CP) — Delegates to a convention of small Ontario municipalities endorsed a resolution Saturday asking the province to amend legislation so that municipal councillors and school board trustees can not set their own salaries.

The resolution, presented by the town of Aurora, requested that salaries for municipal councillors and school board trustees be set by the outgoing council or the school board before an election.

About 50 municipalities with a population of 10,000 or less were represented at the convention of the Organization of Small Urban Municipalities in this community 23 miles north of Orillia.

It Has Taken 8 Years To Refit Venezuelan Ships

LIVERPOOL, England (Reuter) — Two Venezuelan destroyers that arrived at the Cammell Laird shipyard outside Liverpool for refitting at the end of 1967 are still there.

Shipyard sources contacted Saturday did not fully explain the seven-year stay but mentioned a 10-week work stoppage due to a labor dispute, and said one vessel failed its sea trials earlier this year.

The crews have been around so long that some officers have married local girls. Others send their children to neighborhood schools.

However, Cmdr. Neptali Cabrera-Toro said all the men of his ship, the Almirante Clemente, want to go home.

CZAR EXECUTED

On July 16, 1918, revolutionaries executed Czar Nicholas of Russia and his family.

Immigrants and Workers Said Used as Scapegoats

WINNIPEG (CP) — Immigrants and workers are being used as scapegoats during the current recession, says Rosemary Brown, a national leadership candidate for the New Democratic Party.

She was speaking Saturday at a stop here on a cross-Canada campaign tour. Also present was Manitoba's attorney-general, Howard Pawley.

Both speakers denounced the federal government's recent deportation proceedings in which more than 1,000 Haitians face deportation for entering the country illegally.

Fishermen's Choice!

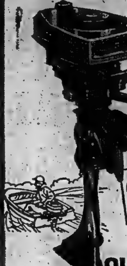

214.95

ESKA 3-H.P.

OUTBOARD MOTOR

Power-Loop 2-stroke gas engine. Hi-tension ignition. Capacitor discharge. Anti-pollution drainless crankcase. Precision high-alloy hardened gears: 14/21 ratio. Full pivot reverse drive.

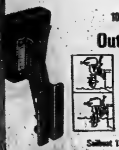

10½" VERTICAL-TRAVEL

Outboard Bracket

47.95

Spring-loaded. High-tensile, anodized aluminum frame. Takes up to 20 h.p. motor.

Sailboat 13½" V-T for up to 12 hp. $49.95

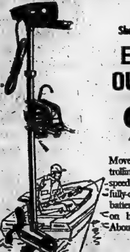

Shakespeare 3-speed

ELECTRIC OUTBOARD

97.95

Moves you quietly into trolling waters. Runs at full speed up to 6 hours from fully-charged 6- or 12-V car battery. Nightlight. Mount on boats up to 18 feet. About 11 lbs.

1
MARINE
2
MARINE
3

Group No. 24 (10¾ x 6-5/8 x 9")

12-V. MARINE BATTERIES

1. OUR ECONOMY BATTERY 53 amp (average 20 hours rating). 54 plates. With Trade-In	26.95
2. OUR DE LUXE BATTERY—66 PLATES 75 amp (average 20 hour rating). Carry handle. Threaded post extensions; wing nuts. With Trade ...	37.95
3. MARINE BATTERY BOX, 16-5/8 x 9 x 10" exterior	16.89

CANADIAN TIRE

1000 lb. CAPACITY

BOAT TRAILER

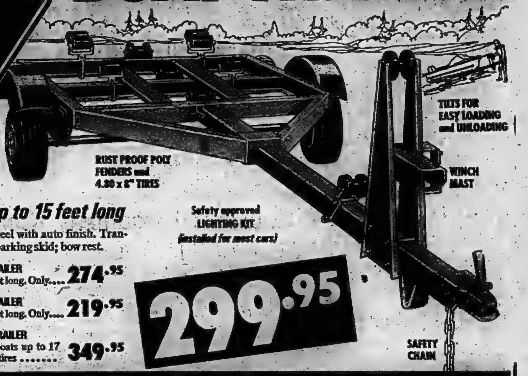
TILTS FOR EASY LOADING and UNLOADING
RUST PROOF POLY FENDERS and 4.80 x 8" TIRES
WINCH MAST
SAFETY CHAIN

Safety approved LIGHTING KIT (installed for most cars)

299.95

For boats up to 15 feet long

Rugged channel steel with auto finish. Transom, keel rollers; parking skid; bow rest.

800-LB. CAPACITY TRAILER For boats up to 15 feet long. Only....	274.95
600-LB. CAPACITY TRAILER For boats up to 14 feet long. Only....	219.95
1200-LB. CAPACITY TRAILER Deep 'V'. Handles boats up to 17 feet. Tilt-action. 12" tires	349.95

'Musts' for 'Weekend Admirals'

A
B
C
SUPER SOUND
D
E
F
G
J
K
L

A. REVERSIBLE SAFETY JACKET Bright orange shell. Kapok or foam-fill. Meets M.O.T. specs. Adults' or children's sizes.	5.99 to 11.99
B. PORTABLE HAND BILGE PUMP High-impact plastic. 1" intake and output. About 10" high.	7.98
C. POCKET FREON AIR HORN 'Super Sound' 4½" horn gives incredible sonic blast. Only .	3.49
D. 6" TIE-UP CLEAT Galvanized cast-iron................. Oar Horns, galvanized cast metal. Pair $1.89	1.29
E. 6- or 12 VOLT LIGHT SWITCH Brass with chromed knob...	2.79
F. FLOATING KEY CHAIN Brass chain. Sturdy clip....	.98
G. NEW! OLYMPIC FLAG Big 36 x 54" flag in colorful top grade nylon........ 8 x 10" Olympic Stick Flag. Only................ $1.89	16.95
J. ELECTRIC DRILL OIL PUMP KIT Impeller; 40 x ¼" probe with adapter; 3-ft. hose ⅜" I.D. and 2 garden hose adapters.	8.89
K. 1200-LB. BOAT WINCH High-carbon steel gears; wide bearing surface. 2-way ratchet with positive 'off'. Reinforced steel frame. Cable extra	13.98
L. 3 DISTRESS FLARES Hand-held. Weather-resistant.	3.99

M. BIG 120 x 55" INFLATABLE BOAT Sturdy P.V.C. construction. 4 air chambers. 4 oarlocks with oar holders. 76 x 23" cockpit holds 3 or 4 adults comfortably. 2 inflatable cushions. In Goldtone and Brown. Imported from Europe. A super buy	64.95
N. MOORING SNUBBER 2,000-lb. tensile strength. 23½" long. Rubber. Only...	3.29
O. 25-FT. WINCH CABLE Galvanized steel. Forged hook. 4200-lb. test........	6.95
P. GOLDEN BRAID ROPE Samson 3/16". Nylon...... PER FOOT 3/8" Golden Braid. Flexible. Per foot............. 33¢	.27
Q. ACRYLIC WINDSHIELD Pre-drilled. 42-46" x 14" high. Hardware. Molding... 46-50" x 14" H, $31.95 56-60" x 18" H $39.95	29.95
R. 12-V WINDSHIELD WIPER Chromed brass motor cover.	18.95
S. 4" DIAM. SPEEDOMETER Universal mount. 0-45 mph. Chromed brass. Jeweled....	14.95
T. ILLUMINATED COMPASS Aqua-Meter 6 or 12-Volt. 3 position mounting. Acrylic dome. Compensator equipped.	21.99

Apply for your Canadian Tire CREDIT CARD

CANADIAN TIRE

Extra! Cash Bonus COUPONS!

DON. JONES LIMITED
348 COLEMAN ST. DIAL 968-6701

OPEN ALL DAY WEDNESDAY - THURSDAY & FRIDAY NIGHTS UNTIL 9.00 P.M.

CP News Roundup

Jamaican Official Critical

TORONTO (CP) — Willis O. Isaac, Jamaican high commissioner has lashed out at what he called racist and uncultured elements in the Metropolitan Toronto police force.

He was speaking Saturday at the funeral of 15-year-old Michael Habbib, a Jamaican boy shot to death last week at a shopping centre.

Ronald Ryan, a 20-year-old white man, has been charged with murder punishable by life imprisonment in connection with the shooting.

Mr. Isaac said he has received reports which lead him to believe "there are elements in the police which are extremely racist, uncultured and inhuman." He did not elaborate.

"I am extremely dissatisfied with the administration of justice when there are clashes between my people and the police."

Mr. Isaac also asked Toronto Jamaicans to remain calm and not to become resentful over the killing.

About 4,000 people attended the funeral service. All but 150 waited outside the chapel in the Toronto borough of North York.

Queen Flies Home

TOKYO (Reuter) — Queen Elizabeth and Prince Philip left by air this afternoon for London via Anchorage, Alaska, at the end of the first state visit to Japan by a reigning British monarch.

Thomson in East

HONG KON (CP) — Newspaper magnate Lord Thomson of Fleet has arrived here on his way to China.

Big Haul

WASHINGTON (AP) — A Customs Service inspector at Hoboken, N.J., seized $25-million worth of hashish hidden in a commercial shipment of cashew nuts from Bombay, India, the government said Saturday. The hashish was discovered April 24 aboard the S.S. Concordia Tarak after a customs inspector recognized the address on the shipment as an apartment building.

Families Settle

DETROIT (CP) — Donnelly Hadden of Detroit, lawyer for 11 LaSalle, Ont., families who accepted an out-of-court settlement last week in an air-pollution damage lawsuit against two United States firms, says the settlement is for a total of $195,000.

Mr. Hadden said the settlement, agreed to by Detroit Edison and Great Lakes Steel, will be shared by the families after expenses are paid. A third firm, Allied Chemical, settled out of court for $12,300 last year before the trial began in March.

May Need Billion

TORONTO (CP) — Barney Danson, federal urban affairs minister, said Saturday that the Assisted Home Ownership Program and the Accelerated Rental Housing Program may require an infusion of $1 billion this year. He said a target of 200,000 new housing units this year "is going to be a tough target to reach."

Swindled

TORONTO (CP) — A 70-year-old Toronto woman who thought she was helping police catch a thief at her bank gave $875 to a man posing as a police inspector, police said Sunday.

Police said a man called on the woman Friday and asked for her co-operation in arresting an employee of the bank where she kept her savings.

Police said the woman withdrew the money and turned it over to the man.

Unity Essential

VANCOUVER (CP) — Progressive Conservative Leader Robert Stanfield said Saturday that party unity is essential if the Conservatives are to be taken seriously after their unexpectedly low showing in last July's federal election.

Women Lose

WINNIPEG (CP) — Women workers lost more than $7 billion in 1973 because of wage discrimination, Madeleine Parent, a member of the national board of the Confederation of Canadian Unions, said Saturday.

Campaign Opens

REGINA (CP) — Premier Allan Blakeney launched his personal election campaign Saturday by playing host at a coffee-and-cake party in two rented rooms of a small, rundown office building.

Although it was the official opening of his committee rooms in the working-class constituency of Regina Centre, the premier gave no indication of when he might announce the provincial general election expected to come within 30 days.

Carpentry Contractor
Custom Work, Cottages, Garages, Additions, Recreation Rooms, Remodelling, Fireplaces, Cupboards
FREE APPRAISALS
WM. F. SOBLE
DIAL 962-0000

PLANT Your Garden NOW
... TIME TO CLEAN UP FOR SPRING!

NOW
"LAWNBOY"
THAT'S RIGHT
Now You Can Buy A Mower
That Will Last For Years
And Get It At
STAN'S FIX-IT SHOP
2 Miles East of Hospital
Hwy. 2 Belleville
968-9275
AND WE GIVE YOU TOP NOTCH SERVICE TO MAKE IT LAST EVEN LONGER
See STAN For All Your Lawn and Garden Needs
968-9275

Residential & Commercial
PAVING
FREE ESTIMATES
LIGHTFOOT Construction
LIMITED
Phone 962-8644

It's Flower Time Again ...
Time to Plant Those Flowers, Trees and Shrubs ...
We Have the Greatest Assortment of Bedding Plants at .... 65¢ per box
- Hanging Baskets
- Window Boxes
- Rose Bushes
- Tree Roses
- Dracena
- Geraniums
- Perennials

EVERYTHING TO MAKE YOUR GARDEN BEAUTIFUL
Open 7 Days A Week 8:00 a.m. 'Til Dark
BAYSIDE GREENHOUSES
JOHN VAN GEMEREN & SONS
BAYSIDE — PHONE 392-6971
ON HWY. 2, BESIDE LINCOLN WELDING SCHOOL

GOODMAN'S STORE FOR MEN
IN BELLEVILLE
Headquarters for
SUMMER WORK WEAR
We feature Beleville's largest selection of sturdy workwear — all union made. A complete range of sizes in stock including oversize for the Big Man.
- Work Pants Sizes 30-58
- Work Shirts
- Jeans
- Coveralls
- Work Caps
- Overalls

CHARGEX
GOODMAN'S
STORE FOR MEN
AND THE BIG AND TALL MAN, TOO!
PHONE 968-8249
307 FRONT ST. BELLEVILLE

WALKER HOME HARDWARE HAVE EVERYTHING YOU NEED FOR
SPRING GARDENING AND LAWN CARE
YOUR LOCAL HOME HARDWARE

WHEELBARROWS 12.69 and up
HOSE NOZZLES 2.19 and up
HEDGE CLIPPERS 24.95 and up
Grass Sheers 4.98 and up
HEDGE TRIMMERS 7.95 and up
ELECTRIC EDGE TRIMMERS 34.95
INSECTICIDE TANKS 13.89
GAS POWERED LAWN BOY MOWERS
Get Ready for Summer 129.95 and up
YARD RAKES 3.85 and up
Cultivators 98¢
Hand Shovels 98¢ and up
Round Pointed SHOVELS 5.98 and up
GARDEN GLOVES 88¢ pr. and up
PRUNING SAWS 2.75 And Up

Come and look around our newly remodelled Hardware Department ... You're under no obligation.

Bulk or Packaged Grass Seed in Stock
Peat Moss—Various Size and Prices

HAND PRUNERS 1.98
SPRINKLERS 1.49 and up
PLASTIC SPRINKLERS 4.59 and up
Fertilizer Spreaders See Our Various Models
LAWN HOSES Various Types ½" x 50 ft. 8.97 AND UP
NOZZLES 1.69 and up
SEE OUR DISPLAY OF FENCING
Come in and browse around ... select your gardening tools now!
SPADES and up 6.25
Garden Hoes 6.50 and up
Garden Forks 7.88 and up

STORE HOURS: OPEN 8 A.M. TO 5:30 P.M., WEDNESDAY TO 12:30 P.M., FRIDAY NIGHTS TO 9 P.M.

Your Local Home Hardware
quality at fair prices
walker hardware
in the heart of the city
248-50 FRONT STREET BELLEVILLE

POLICE PROTECT PEOPLE

BELLEVILLE CITY POLICE

ONTARIO PROVINCIAL POLICE

ROYAL CANADIAN MOUNTED POLICE

MILITARY POLICE

CANADIAN NATIONAL POLICE

NATIONAL POLICE WEEK - 1975

The week of May 11th to May 17th, 1975 has been set out as National Police Week, and I would like to take this opportunity to seek the assistance from all citizens to assist their Police Department in trying to fulfill their role in society.

The role of the Police today has changed quite considerably from its original concept. In addition to being an agency that prevents, detects, and apprehends criminals, the modern Police Force is made up of specialists in other fields to aid the citizens of their community. This Police Force has a Services Branch which includes trained Officers in Safety and in Youth work.

Over 80% of our time is spent primarily in providing services to the public.

Over the past year in Belleville we have experienced a 16% increase in reported crime. The only way that we will be truly successful in reducing the crime in our community is with the assistance of all the citizens.

We are not asking that they do our job, but merely inform us of what they see to enable us to carry out our role.

May I take this opportunity of thanking those many citizens who already do this and trust that their numbers will increase.

D. T. CROSBIE,
Chief of Police

POLICE WEEK 75

BELLEVILLE Plaza SHOPPING CENTRE
BETWEEN DUNDAS
AND BRIDGE STS.
AT HERCHIMER

BELLEVILLE BROADLOOM
"THE CARPET PEOPLE"
194 COLEMAN ST. PHONE 968-6405

ELLIOTT MOTORS
('70) LIMITED
366 NORTH FRONT STREET 962-4584

MOTORLAND CHRYSLER PLYMOUTH LIMITED
"Your Full-Line Chrysler Dealer"
290 NORTH FRONT STREET 962-3484

BELLEVIEW GLASS & MIRROR
354 PINNACLE ST. 968-5731
"Give Us Your Next Break"

TRUDEAU MOTORS LTD.
CHEV. - OLDS. DEALER
24 HOUR TOWING — PHONE 968-6767
31-45 STATION ST. BELLEVILLE

FRY FORD SALES LTD.
Home of the 5 Year 50,000 Mile Warranty
PHONE 962-9144
321 NORTH FRONT ST. BELLEVILLE
Your Total Transportation Headquarters

Belle CLEANERS AND LAUNDERERS LIMITED
356 COLEMAN ST. - BELLEVILLE - 968-6738

41 FINE STORES AND SERVICES
QUINTE MALL
HWY. 14 AT THE 401 — BELLEVILLE

BELLEVILLE DOWNTOWN BUSINESSMEN'S ASSOCIATION

THE HUNT BROS. LTD.
75 Church St., Belleville, Ont.
CONTRACT JANITORIAL SERVICES
COMPLETELY PROGRAMMED AND MANAGED
QUALITY SERVICE FOR TRUE ECONOMY

CANADIAN TIRE
348 COLEMAN ST. 968-6701

Cherney's
NORTH FRONT ST., SOUTH OF QUINTE MALL
968-3514

walkers
270 FRONT STREET 968-5751

THE James TEXTS LIMITED
BOOKS — OFFICE & SCHOOL SUPPLIES
183-185 FRONT ST. DIAL 968-6775

The Intelligencer

THIS PAGE CONTRIBUTED BY THE BELLEVILLE CITY POLICE AND THE ABOVE COMMUNITY MINDED MERCHANTS AND INDUSTRIES

Doug Walsh
Sports Editor

OFL Entry Impressive In Four Weekend Tests

The Ontario Fastball League made its debut in Belleville, Sunday, and thanks to the first-time city entry, the McDonald's, the fans had to be impressed with what they saw.

It was a great weekend for McDonald's.

With pre-season activity delayed by rain when earlier attempts were being made to give the Belleville team some much needed competition, McDonald's were more than ready when the test finally came.

And they can't be dubbed "homers".

After giving defending Canadian Champions Oshawa Tony's all that team could handle, Saturday, right in the Motor City, McDonald's treated the home fans to some more excellent work at Alemite Park, Sunday.

Matched against Newmarket Ray's in the Sunday twin bill, McDonald's more than held their own, coming up with a win and a tie.

That first rate effort followed a 1-0 loss and a 4-3 win, in Oshawa.

Certainly, club officials should now know the answers to many of the questions which crop up when a venture such as this is undertaken.

And the fans must be convinced that McDonald's are for real.

McGUIRE TWINS LEAVE RING

Wrestlers Work Hard To Polish Their Talents

Professional Wrestling, as presented by Big Bear Sports Promotions, has made its return to Memorial Arena. And judging from the reception the performers in promoter Conrad Gargus' group of grapplers got from the public in Friday's opening card, it's a cinch that form of summer entertainment will be popular at the box office.

Whether one takes wrestling seriously or prefers to put the whole thing down as buffoonery, it is a fact that most of the participants are highly skilled at their trade. And they know how to put their part in proceedings over with the paying public.

It is entertainment.

Like most entertainers, wrestlers rely on their own special style, gimmick, talent in their efforts to win acceptance from the fans.

Wrestling has its "good guys and it's "bad guys".

While the Whipper Watsons, Lord Athol Laytons, Bobo Johnsons, Tony Parisis, Duncan McTavishes, Billy Red Lyons' and the rest polish up their images as the heroes, others such as the Canadian Wildman, Stan Stasiak, Hell's Angels and Dirty Morgan are just as determined to make their marks as villains.

They act their parts. And they are convincing.

Naturally, the do not escape unscathed while vying for the attention of the fans and attempting to remain at or near the top in the important part of the program known as box office appeal. Injuries are part of the game.

The McGuire twins, who helped launch the new wrestling season here, Friday, have plenty going for them in the quest for recognition. No one can miss them.

Is it Billy or Benny who makes the scales complain under his weight of 700 lbs.? No matter. The other brother is only 20 lbs. lighter.

An imposing sight? No doubt about it.

When one or the other leans on one of the villains, the bad guy knows it.

The Guiness Book of Records while referring to them as Billy and Benny McCrady alias Doug and Billy McGuire, calls the tag team the heaviest twins in the world.

Born in Hendersonville, North Carolina, the McCrearys or McGuires, are 28 years old.

They must have caused a stir on the high school wrestling scene in North Carolina.

"We weighed about 450 lbs. each during our high school days," they inform an inquisitive observer.

Apparently these two big boys don't keep track of who they meet in the ring, probably because they don't stick around long enough to get acquainted.

But they don't remember ever having been beaten as a team. Circumstances weigh heavily in their favor (if you'll excuse the pun).

Anyway, pro wrestling will liven things up at Memorial Arena every second Friday night for the next three months or so. It should be a successful run.

* * *

SLICES — Woodbine Racetrack in Toronto opens its 47-day Summer Meeting, Wednesday.

Ontario Jockey Club president John J. Mooney expects this season will be the "greatest ever at Woodbine".

Highlight of the regular series will be the June 28 running of the Queen's Plate.

Larry Doby, the first Negro player in the American Baseball League, broke in with Cleveland Indians in 1947 and went on to a brilliant 13-year career in the majors, is back lending his talents to Montreal Expos as minor league batting instructor.

Doby was with Expos from 1969-73, first as a scout and later serving as minor league batting instructor before taking over as first base coach for three seasons with the Montreal club.

He left Expos for a one-year stint as a coach with Cleveland Indians.

* * *

The 11-team Belleville Industrial Softball League pries the lid off another season today with four teams in action. Black Diamond and Brooke Bond hook up at Sir Mackenzie Bowell Public School while Independents and Mead Johnson supply the action at Queen Elizabeth School.

Three games are on tap Tuesday and three more are scheduled Thursday. The league winds up its first week of action with a Friday night twin bill at Alemite Park.

* * *

Bay of Quinte and Trenton Yacht Clubs combine to get the sailing season started officially with a "Spirited Warmup Race", Saturday.

Participants will race from west of the Belleville bridge, at the extension of Palmer Road, to a point near Baker Island off CFB Trenton.

* * *

All eight teams see action in South Hastings Baseball League openers, Saturday. Melrose is at Deseronto, Foxboro Merchants visit Plane's Concrete, Letta is at Read and Reserve is in Shannonville.

Games start at 6:45 p.m.

* * *

Belleville Minor Lacrosse Association reports that tyke and novice house league players are supplied with sticks. Players in all other divisions have the opportunity to purchase their sticks at cost

Sport Briefs

NAMED COACH

VANCOUVER (CP) — Wayne Norton of Vancouver has been named head coach of the Canadian national baseball team, the Canadian Federation of Amateur Baseball said Wednesday. Norton will lead the team at two major competitions this year—the Inter-Continental Cup and the Pan-American games. He says he will name his 18-member team by July 14.

RIGHTS TRADED

TORONTO (CP) — Bruce Bergey, who hasn't worn an Argo uniform in two years, had his Canadian Football League rights traded to Saskatchewan Roughriders by Toronto in exchange for the Riders' No. 2 pick in the 1976 college draft. Bergey, 28, played 18 games with Argos before going to Portland Storm of the World Football League last season.

SOX TRADE SHARP

CHICAGO (AP) — Chicago White Sox traded left-handed hitting outfielder Bill Sharp to Milwaukee Brewers for right-handed hitting outfielder Bob Coluccio Thursday. Sharp hit .208 in 18 White Sox games this season while Coluccio hit .194 in 22 games for Brewers.

CELTICS, RANGERS DRAWS

GLASGOW (Reuter) — Celtic and Rangers drew 2-2 in the final of the Glasgow Cup football competition here Saturday.

What More Could a McDonald's Fan Ask For?

By DOUG JEFFRIES

If pre-season play is any indication on how the Belleville McDonald's are about to take their upcoming Ontario Fastball League schedule, their opponents had better beware.

On Saturday, the Macs travelled to Oshawa for a twin-bill against the defending Canadian champions, the Oshawa Tony's and split the double-header.

In the first game the Macs bats were silent as only Jim Clement, lashed a single off winning pitcher Barry Timbers. Belleville's Ted Waite was almost equal in his task as he struck out 11, but gave up one unearned run, in the teams first defeat.

In game two, Scott Reid started for the Macs, pitched five innings, then came off with the score tied 3-3 to let Bob Ethier finish out the game. The Macs won the ball game 4-3 as Ethier himself drove in the winning run. (Ethier played on the weekend to give the Macs a three man staff.)

Frank Robinson and Dave Duval each added two hits in the winning cause as he loss was credited to Trenton product Paul Wannamaker.

TED WAITE

DALE DUVALL

On Sunday, the McDonald's, in their home debut, looked impressive while hosting the Newmarket Ray's. Once again the Macs picked tough competition in the Ray's last years east division pennant winners.

The McDonalds won the first game 3-1 scoring all the runs they needed in the first inning of the game.

Jim Clement walked to open the game, and Glen Carleton came up with a bunt single. With one out Jack Jury walked to load the bases. After Frank Robinson struck out, losing pitcher Bill Lunney threw a wild hitch scoring Clement. With the runners on the move Paul Goodfellow singled to left scoring two more runs.

Belleville's starter, Scott Reid threw excellent ball until the sixth when three consecutive base hits put him out of the box. One of those hits was on inside the park home-run by Ron Lahey.

Bob Ethier came into relieve Reid and was credited with the save, while striking out four batters. Winning pitcher Reid also fanned four.

The second game saw Newmarket ace Bob Domik, and Belleville's Ted Waite meet head-on in a duel where no runs were scored until the final inning.

Waite prevailed in the strike-out department fanning 11 while Domik struck out 10 Mac batters.

Last years' leading hitter in the OFL., Les Downing was outsmarted by Waite three times.

Newmarket scored its only run in the seventh when Jose Pigna smashed a two-out single to left scoring Dave Day from second base. Pigna is from the Philippines where he was an All-Star shortstop in the 1972 World Championships.

PAUL GOODFELLOW

In the Macs final at bat, they never let up. With a rash o. designated hitters, and a pinch runner (there is a rule on the OFL that a substitute who is not in the game may bat or run for any player) they tied the score 1-1.

With one out Carleton singled, and Duvall failed in a squeeze play. Ted Cornial came in as a pinch runner and went down to second on a wild pitch.

With two gone Steve Ling came through with a clutch single as he blooped a Texas leaguer over the infield to drive in the tying run.

The McDonalds open the regular season next Saturday night at the Alemite with a game against the Woodstock Warriors. The game starts at 8:15.

SUNDAY'S LINESCORES

FIRST GAME	
Newmarket	000 001 0 - 1 7 0
Belleville	300 000 x - 3 4 0
SECOND GAME	
Newmarket	000 000 1 - 1 3 0
Belleville	000 000 1 - 1 4 0

Intelligencer
Sports
BELLEVILLE, ONTARIO, MONDAY, MAY 12, 1975

Apollo Weightlifters Are Tops in Ottawa

OTTAWA (Special) — Belleville Apollo Barbell Club lifters came away with two firsts and a pair of seconds in Ontario Weightlifting Championships here, Saturday.

Art Walt led the field in the 198 lb. (middle heavy weight) class, snatching 303 lbs. and recording a clean and jerk of 358 lbs. for a combined total of 661 lbs. The 303 lbs. and 661 lbs. figures are new Ontario Senior records.

First place in the 181 lb. (light heavyweight) division, was captured by Apollo's Paul Barrett. He snatched 248 lbs. and had a clean and jerk of 320 lbs. for a total of 568 lbs.

Gary Walt completed a first rate showing by the Belleville club's brother act by taking runnerup honors in the mid-heavy class with a total of 633 lbs. off a snatch of 281 lbs. and a clean and jerk of 352 lbs.

Lifting in the 148 lb. category, Ron Hayes took second place, totalling 440 lbs. on efforts of 187 lbs. and 253 lbs.

All four lifters will compete in the Canadian Championships set for June 28-29 in Quebec City.

Saturday's contest here was the first major test for Gary Walt since he decided to shed about 30 lbs. and drop from competition in the 242 lb. division to the mid-heavy ranks (198 lbs.).

Barrett was a surprise starter. He was expected to miss the Ontario Championships because of a hand injury.

Coach Ken Carr-Braint, whose Apollo Club has produced a long list of champions over the years, was very satisfied with the showing made by his lifters.

"They were up against some top competition here and I'm proud as hell of them," he said.

Although he did not qualify for competition in the Canadian Championships, Apollo's Terry Murphy snatched 176 lbs. and clean and jerked 226 lbs. for a total of 402 lbs. and fourth place in the 132 lb. class.

Russ Prior, now lifting out of Ottawa, set Commonwealth records in the super-heavy division, snatching 336 lbs. and posting a 457 lb. clean and jerk for a total of 793 lbs.

Tony's Look Good In BQSA Opener

WARKWORTH (Special) — Cobourg Tony's, first place finisher during the Bay of Quinte Soccer Association (BQSA) regular season in 1974, served notice here Saturday that the club is in high gear again.

Two goals each from John Van Balen, John Howard and Brian Reid sparked Tony's to a 7-1 win over Warkworth Institution in the BQSA opener. Jeff Cirne was the other Cobourg marksman.

Warkworth's only goal came after Cobourg had moved in front 3-0. Tony's goalie Hans Easer was victimized when defender Peppiat headed the ball into his own net.

League play continues with games Wednesday and Thursday this week. Check the sports calendar for complete details.

Sports Calendar

ONTARIO FASTBALL LEAGUE

SATURDAY — Woodstock at Belleville single game, Alemite Park, 8.15 p.m.

SUNDAY — Kitchener at Belleville, doubleheader, 7.30 p.m., Alemite Park.

BAY OF QUINTE SECONDARY SCHOOL FIELD LACROSSE

TODAY — Bayside vs Quinte, at Quinte.

TUESDAY — Nicholson vs Napanee, at Napanee.

WEDNESDAY — Quinte vs Centennial, at Centennial.

THURSDAY — Napanee vs Belleville Collegiate, at BCI.

FRIDAY — Moira vs Nicholson, at Nicholson.

BAY OF QUINTE SOCCER LEAGUE

WEDNESDAY — Parsons vs CFB Trenton, Centennial Secondary School, 6.15 p.m.; Italo Canadians vs Brighton, Bain Park, Trenton, 6.15 p.m.

THURSDAY — Hellenics vs Olympics, Centennial Park, 6.15 p.m.

FISH AND GAME CLUB

TUESDAY — Belleville and District Fish and Game Club regular meeting at the Oddfellows Hall, 8 p.m.

INDUSTRIAL SOFTBALL

TONIGHT — Black Diamond vs Brooke Bond, Sir MacKenzie Bowell Public School; Independents vs Mead Johnson, Queen Elizabeth Public School.

early that he'll be a favorite

TUESDAY — Constellation vs Canadian Tire, Sir MacKenzie Bowell; Post Office vs Lenders, Queen Elizabeth; CNR vs The Intelligencer, CNRA Park.

THURSDAY — The Intelligencer vs Lenders, Sir MacKenzie Bowell; Brooke Bond vs CNR, Queen Elizabeth; Canadian Tire vs Independents, CNRA Park.

FRIDAY — UIC vs Black Diamond and Mead Johnson vs Constellation, Alemite Park.

Italo and Parsons Win

TRENTON — Quinte Italo-Canadians keep rolling along in pre-season soccer outings but the other new entry to the Bay of Quinte Soccer Association, Quinte Hellenic, is having its problems.

Italo made it three wins in as many starts at Centennial Park here, Sunday, nipping Trenton Citizens Finance 2-1.

Hellenic fell to the new-look Belleville Parsons 6-1 in the first game of the exhibition twin bill.

Nick Del Grosso said it for Italo. His goal in the dying minutes pulled it out when it appeared the clubs would settle for a draw.

And it was Del Grosso who shot Italo in front with the only goal of the first half when he found the corner after slipping past the Trenton defence.

Bob Arsenault's goal early in the second half put the Finance squad on even terms. Arsenault drilled the ball home after taking a pass from Sean Clowater.

Parsons, with only three players back from last year, put on an impressive show in their first pre-season test.

Ross MacLeod and Roger Sprague each connected for a pair of goals while Tommy Britton and Rob Smit clicked for one each.

Jim Asselstine turned in a strong game in goal for the winners.

Members of Branch 99 team display trophy emblematic of Royal Canadian Legion Provincial Shuffleboard Championship following win on the weekend in Sault Ste. Marie. Celebrating the championship are John Goode, Terry Boyle, Tom Bentley, Charlie Clapp and team captain Bob Mondeville.

Branch 99 Takes Crown In Provincial Playoff

SAULT STE. MARIE (Special) — Belleville Branch 99 became a three-time winner of the Royal Canadian Legion provincial shuffleboard championship here on the weekend.

Winner of the crown in 1968 and again in 1969, Branch 99 repeated in a competition which featured a marathon 44-end match with Belleville's Terry Boyle and Charlie Clapp defeating a Toronto entry by one point. The match lasted 90 minutes.

Other members of the championship team are team captain Bob Mondeville, John Goode and Tom Bentley.

Sixteen Legion Branches from across the province were shooting for the title.

Others representing Belleville at the event were Branch 99 president Gerry Downs, sports officer Dave Evans and photographer Tom Purdey.

Branch 99 will host the provincial finals in 1976.

Goode and Boyle were members of the other two Branch 99 championship teams.

Centennial In High Gear

Wally Inwood and Terry Thompson fired four goals each and Chris Rutledge added three as Centennial Secondary School whipped Quinte Secondary School 16-4 in high school lacrosse action Thursday, at Quinte.

Gabe Krekk was a two-goal shooter for the winners while Bob Thompson, Doug Fraser and Ken Jacket each added one.

Tops for Quinte was Roger Chapman who counted three of his team's goals. Sandy Waterson was the other Quinte marksman.

Plenty of Excitement Slated for Mosport

Busy is the only way to describe Mosport Park's first major weekend of activity as Canada's only Grand Prix auto racing circuit prepares to host the Victoria Day Sprints, May 16, 17, 18 and 19.

Traditionally this weekend marks the start of the camping season in Ontario and Mosport is no exception. Workers are currently grooming the 700 acres of parkland for a full four days of camping and motor racing activity.

Headlining the weekend will be the appearance of some of North America's leading motorcyclists as [illegible] the Molyslip Challenge — two full days of [illegible] production and sidecar events. This is the first of only two motorcycle dates at Mosport — the second of which is scheduled on June 28 during Day [illegible]

"We will be providing some of the most competitive motorcycle racing in North America," claims Harvey Hudes, Mosport's President and General Manager. "and as a result, it's one event we feel the two-wheeled fraternity will not wish to miss, particularly considering we have scheduled just two motorcycle dates this year."

The motorcyclists dominate the 2.485 mile circuit on Saturday and Sunday, May 17 and 18, followed by the second round of the Bulova Championship for Formula 100s and 2.5 sedans on Monday, May 19. Friday is reserved for motorcycle practice.

A Superticket which includes a Grandstand seat for the weekend is priced at $12 while a Weekender is $10. Both tickets allow admittance to Gasoline Alley and the Garages all weekend, but only the Superticket incorporates a Grandstand seat. Camping, firewood and water are offered free of charge to all spectators.

Sport Briefs

ALI TO MEET LYLE

LAS VEGAS, Nev. (AP) — Muhammad Ali will meet Ron Lyle Friday at Las Vegas, Nev., in the first live home telecast of a heavyweight championship fight in three years. It will be Ali's second title defence since he regained the championship by knocking out George Foreman last Oct. 30.

CZECHS SCORE UPSET

AIX EN PROVENCE, France (AP) — Renata Tomanova and Martina Navratilova scored victories Sunday as Czechoslovakia upset Australia 2-0 to win the Federation Cup. It was the first time since the event began in 1963 that an Eastern European country has won the tennis trophy. Miss Tomanova captured the opening singles match from Helen Gourlay 6-4 and 6-2, and Miss Navratilova defeated Evonne Goolagong 6-3, 6-4.

ENGLAND WINS

LIMASSOL, Cyprus (AP) — England defeated Cyprus 1-0 Sunday in the second leg of their match for the European championship soccer series. Kevin Keegan headed the goal in the sixth minute from a corner kick by Dave Thomas.

COACH RESIGNS

ANTIGONISH, N.S. (CP) — Rev. George Kehoe has resigned as hockey coach of St. Francis Xavier University X-Men to devote his full time attention to his role as the university's athletic director. Under Father Kehoe, the X-Men won more than 180 games and captured four national championships.

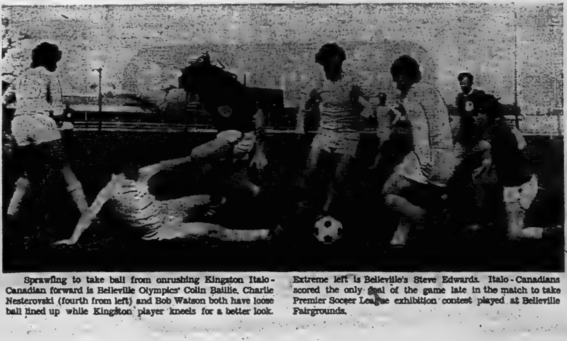

Sprawling to take ball from onrushing Kingston Italo-Canadian forward is Belleville Olympics' Colin Baillie. Charlie Nesterovski (fourth from left) and Bob Watson both have loose ball lined up while Kingston player kneels for a better look. Extreme left is Belleville's Steve Edwards. Italo-Canadians scored the only goal of the game late in the match to take Premier Soccer League exhibition contest played at Belleville Fairgrounds.

Flyers Baffled by Islanders' Ability to Win 'Must' Games

Gerry Hart – Pots Winner

UNIONDALE, N.Y. (AP) — Fresh and strong, New York Islanders have turned the tables on Philadelphia Flyers, tying their semi-final series 3-3 and leaving the distinct impression that the Stanley Cup champions are about to be dethroned.

"Stanley Cup or bust," said a disillusioned Dave Schultz of the Flyers, who didn't get a penalty but played badly Sunday as the Islanders beat his club 2-1 to force a deciding game in their best-of-seven National Hockey League series.

The Islanders, who overcame a 3-0 deficit to win their quarter-final with Pittsburgh Penguins, were on the verge of an identical turn around against the Flyers.

NHL president Clarence Campbell said the Islanders' surprising performance has been great for expansion hockey.

"Never has a team faced the axe so many times," Campbell said. "It's a feat no team will ever duplicate again."

The Islanders have never stopped nibbling away, tiring and frustrating the Flyers until they are fatigued both mentally and physically.

It was defenceman Gerry Hart who scored the winning goal early in the third period of Sunday's game.

The seventh game in Philadelphia on Tuesday night will decide who faces Buffalo Sabres in the final. The Sabres completed a 4-2 semi-final win over Montreal Canadiens Thursday night in Montreal.

No club has ever won two series after being down 3-0. Only one, Toronto Maple Leafs, did it even once before the Islanders. The Leafs accomplished their comeback in the 1942 final against Detroit Red Wings.

Coach Al Arbour of the Islanders agreed with Philadelphia coach Fred Shero that being away from home means nothing in the deciding game of a series.

"But it should be interesting, a very tough game," said Arbour. "Everything is built up into one game, and I think you could play the game in Moscow and it wouldn't really matter."

Almost to a man, the Flyers were a deeply disappointed team after their third loss in a row to the Islanders.

Even Shero found it hard to rationalize the losses and the ensuing humiliations the Islanders have piled on the champions.

Shero went into great detail to explain the mistakes in his team's positional play and admitted that some of his players are hurt, but wouldn't say who they are.

The injuries obviously have affected his power lines, which seem to have lost their offensive punch.

The Flyer power-play has failed to produce a goal in its last 18 chances.

Glenn Resch, the little goalie, has been playing brilliantly for the Islanders. Against the Penguins, he was in goal for all four New York wins, as he has been in all of his team's victories in the semi-final.

Flyer captain Bobby Clarke, battered and tired and sporting a cut over his left eye, was particularly depressed. He could offer no real explanation for his team's sudden slide.

"The Islanders are blocking a lot of shots and we got no offence at all hardly," said Clarke. "Whatever we have, they've taken away.

"If you don't have an offence, you're not going to win."

Schultz, the Flyers' badman, was about as gloomy as Clarke.

"We've got no third line," he moaned. Schultz is a member of that third line.

Resch didn't have a chance on the first Flyer goal at 1:42 of the first period, an interception by Joe Watson that Ross Lonsberry tipped in.

Clarke seemed to be at his best in the first period when he won nine of 13 faceoffs but then he took a costly penalty in the second period that led to the tying Islander goal by Denis Potvin.

Clarke hooked Potvin, who had a clear shot from the circle.

Clarke had only been off the ice for five seconds when New York's Ed Westfall won the faceoff and got the puck right back to Jude Drouin, who passed it to Potvin.

Potvin sent a 40-foot wrist shot low on the ice that caught the corner at 16:15. Potvin said he gambled on the fact that Parent was partially screened on the play.

That goal gave the Islanders the lift they needed. Clarke began losing faceoffs to Westfall, who later explained that he suddenly found the rhythm that is so necessary to beat Clarke, one of the best faceoff men in the league.

As the Islanders pressed and the Flyers were tiring, the tie was broken at 3:42 of the third period on Hart's conversion

Playoff Picture

By THE CANADIAN PRESS

Series I

(Best-of-seven semi-final)

	W	L	F	A	P
Buffalo	4	2	21	20	8
Montreal	2	4	20	21	4

Series J

(Best-of-seven semi-final)

	W	L	F	A	P
Philadelphia	3	3	15	15	6
NY Islanders	3	3	15	15	6

Result Sunday

NY Islanders 2 Philadelphia 1

Game Tuesday

NY Islanders at Philadelphia

Court Battles Intervene In WHAs Final Series

QUEBEC (CP)—A bit of the sheen the World Hockey Association had attached to its final playoff series this year may be tarnished in a series of court battles today.

The lustre dissipated Saturday night when the Canadian Amateur Hockey Association obtained a Quebec Superior Court injunction that instructed bailiffs to seize the equipment of Houston Aeros because the team owes the CAHA $35,000 in development fees.

In addition, the CAHA served notice that the portion of the gate receipts from Saturday's third game between the Aeros and Quebec Nordiques, normally allotted to the WHA, be withheld pending a court hearing today.

The notices of seizure were delivered after the Aeros had put on a solid two-way performance to defeat the Nordiques 2-0 and take a 3-0 lead in their best-of-seven final. The Aeros can complete their defence of the Avco Trophy with a win in tonight's fourth game.

The Aeros victory came on the strength of a second-period power-play goal by Frank Hughes and a goal in the third period by defenceman Poul Popeil. In addition, Ron Grahame turned in a stellar performance in the Houston nets to earn his third shutout in 12 playoff appearances.

In order that the Houston club could hold a Sunday practice in preparation for tonight, John Dacres, president of the Nordiques, gave the bailiffs his assurance that his club would be responsible for the equipment until the Aeros could post bond for it in court today.

Dacres said Sunday that the Nordiques are strictly a third party in the legal shenanigans that threaten the series. While Houston is one of several United States-based WHA clubs that owe a total of $195,000 to the CAHA for junior players drafted, Dacres said all Canadian-based members of the league have paid their dues to the amateur body.

The notice placing a hold on the gate receipts was served on WHA president Dennis Murphy of Los Angeles. Murphy, here along with other WHA officials for the series, said Sunday the league will be in court today to post a bond "and after that it's up to the courts to decide."

In the hockey game Saturday night, Grahame credited the fact his defencemen were clearing rebounds all night as a factor in the win. He turned aside all 34 shots by the Nordiques, while Richard Brodeur of Quebec allowed two goals on 24 Houston drives.

Gordie Howe, the 47-year-old right winger, displayed welts on both legs from stopping shots.

"I've a minimum of one game and a maximum of four left in my career—no, make that five," Howe said. "Five because I've got one next year."

Howe was referring to the fact the series could go seven games and that he has promised the Houston team he will play one game next season to mark the opening of the Aeros' new $18-million rink.

Marlies Get Cup; Give Coach Bath

KITCHENER, Ont. (CP) — Coach George Armstrong took a shower Sunday, then went for an unscheduled swim—both with his clothes on and both courtesy of his Memorial Cup-champion Toronto Marlboros.

The grey-haired veteran of many a National Hockey League battle had just seen the Marlboros defeat New Westminster Bruins 7-3 in the final for the Canadian major junior hockey championship.

"They always start out a bit slow," Armstrong said of the Marlboros who trailed 3-0 late in the first period before scoring two in 33 seconds to tie the game. The Marlboros then went ahead 5-3 after 40 minutes and scored both goals in the final period to claim their second Memorial Cup in three years and seventh in their history.

The Marlboros threw Armstrong into the shower and then into the hotel swimming pool in the traditional post-victory hijinks.

Armstrong said he was "concerned" before the game. Six times during the season the Marlboros faced sudden death on the ice.

But six times the Marlboros, Ontario Hockey Association Major Junior A champions, came out on top, stretching their quarter-, semi-and final series in the playoffs to all but one game short of the limit and winning, then emerging winners in a sudden-death game Friday night with Sherbrooke Beavers.

Toronto beat the Quebec Major Junior Hockey League's Beavers 10-4 after beating Sherbrooke 5-4 in overtime last Saturday.

The Marlboros were forced to take part in the sudden-death semi-final when they lost 6-3 in a Wednesday night game with New Westminster. The Bruins, champions of the Western Canada Hockey League, handed Sherbrooke its second loss of the round-robin tournament with a 7-3 win last Monday night.

New Westminster's victory over Toronto gave the team a bye into Sunday's final, resulting in a three-day layoff which Bruins coach Ernie McLean said gave Toronto the edge.

"Marlies got a few lucky bounces at the wrong time for us and that's all you need in junior hockey in a one-shot deal," said McLean.

The lucky bounces came in the form of two fluke goals by John Anderson—one late in the first period, the other early in the second—that seemed to demoralize the Bruins.

Anderson's first goal, which tied the game at 3-2, occured when the puck bounced high off the shoulder of Bruins goaltender Gord Laxton.

Anderson's second goal came when his attempted centring pass from behind the goal hit Laxton on the back of the pad and went into the net.

Mike Kaszycki also picked up two goals for the Marlboros and Lynn Jorgenson, Mark Napier and Bruce Boudreau had the others. Harold Phillipoff, Kelly Secord and Mark Lofthouse scored for New Westminster.

Toronto's Gary Carr was named the tournament's top goaltender and Barry Smith, a forward with the Bruins, was given the most valuable player award.

Smith, Claude Larose of Sherbrooke and Anderson formed the tournament's all-star team's forward line, Mike Kitchen of Toronto and Brad Maxwell were named to the defence and Carr was chosen as goalie.

Sport Briefs

BEATS CANADIAN

GENOA, Italy (CP) — Italian boxing idol Bruno Arcari, former world light-welterweight champion who now fights as a welterweight, took less than three minutes Saturday to stop Canadian Gaetan Hart. The Toronto boxer offered no resistance, hardly threw a punch and fell as Arcari began his attack. The non-title bout was scheduled for 10 rounds.

ASHE WINS

DALLAS (AP) — Arthur Ashe of the United States, battling a reputation of choking in the big matches, rode his rocket serve to a 3-6, 6-4, 6-4, 6-0 victory Sunday over Swedish teen-ager Bjorn Borg in the World Championship of Tennis finals. As he earned $50,000 while Borg, runner-up for the second consecutive year, pocketed $20,000.

WINS SAILING TITLE

KINGSTON, Ont. (CP) — John Bleasby of Toronto's Ryerson Institute won the Canadian intercollegiate single handed sailing championship over the weekend, beating four Queen's University skippers in the seven-race two-day regatta. Queen's sailors Gord Crothers, Sandy Wilson, Doug Harvey and Geoff Boyd were next in order. The win gives Bleasby a berth in the North American championship in June in New Orleans.

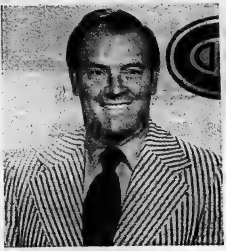

Scott Bowman

Habs Planning To Make Changes

MONTREAL (CP)—There will be changes next season among Montreal Canadiens, owners of hockey's proudest tradition but eliminated 4-2 last week in a best-of-seven Stanley Cup semi-final series against Buffalo Sabres, a fifth-year team.

The nature and extent of the shuffling, however, is a matter of question, even among those responsible for the National Hockey League club.

General manager Sam Pollock said after Buffalo's series triumph that there is "room for improvement" among the Canadiens.

"We're going to try and strengthen the club any way we can," he said. "If anything comes up, we'd have to take a long look."

Coach Scotty Bowman has suggested the Canadiens are ahead of other clubs in personnel replacement.

"Many of the older clubs haven't made many changes but the nucleus of their teams gets older," he said. "We've made the moves but there are going to be other changes too.

"Some of the teams are going to Europe for their talent now. We've never done that because we've always had enough talent here.

"But guys like (Borje) Salming and (Inge) Hammarstrom have played well," he said, referring to Swedes playing with Toronto Maple Leafs.

Pollock pointed to the three-way tie among the Canadiens, Sabres and Flyers for the points lead during the regular season—all had 113—as an indication that the Canadiens were not far wrong this year.

The team "definitely made progress during the year," he said, but added: "It was obviously not enough to win the Stanley Cup."

Centennial Cup Final

Biltmores Fall to Mets

EDMONTON (CP) — Goaltender Bob Mears made only one mistake Saturday night but it cost Guelph Biltmores their final chance to win the 1975 Centennial Cup hockey championship.

Mears, who stopped 48 shots in a 6-4 loss to Spruce Grove Mets let a loose puck roll between his skates for the winning goal at 1:30 of a 10-minute overtime period. The Mets won the best-of-seven series in six games.

Paul Messier, whose wide shot rebounded into the crease and struck Mears, was credited with the goal

Wayne Turner tucked the puck into an open net with 30 seconds remaining in the overtime period.

Linemates Ron Lecuyer and Keith Hertz gave Spruce Grove a 3-0 lead in the first period and it almost held up despite the heroics of Mears and Guelph winger Tim Holder. Lecuyer, leading scorer with three goals and 10 assists, tallied the opening goal and helped set up Hertz three times. Hertz drew an assist on Lecuyer's goal.

Lecuyer, 20, Spruce Grove's oldest player, accumulated 10 points in his last three games and was an easy choice as the outstanding performer in the series and won a $1,000 watch.

Holder scored two quick goals near the midway mark of the third period to force overtime. Wally Keating scored early in the second period and Dave Kennedy made the score 4-2 in the third before Holder caught fire.

Although he faced only 24 shots, netminder Julian Baretta of Spruce Grove got little defensive support during Guelph's late surge. He saved the game with two great stops during a Biltmore power play in the last five minutes.

Coach Doug Messier, whose son got the winning goal, said Spruce Grove had more depth and better health than the Biltmores, who had regular forwards Mitch Groux and Jim Joy on the sidelines with injuries and three other players hampered with shoulder and leg injuries.

36-year Famine Ends

Twins Capture Allan Cup

THUNDER BAY, Ont. (CP) — The Allan Cup, symbol of national senior hockey supremacy, has returned to Thunder Bay after an absence of 36 years.

Thunder Bay Twins recaptured the coveted cup Saturday in a best-of-seven final against Barrie Flyers, winning the series four games to two.

"We have been aiming for this since the season first began," said Twins' playing-coach Dave Siciliano after his team defeated Barrie 8-4 Saturday night.

Twins played the first three games in Barrie, losing twice, but came back with three straight wins on home ice.

"That was one of the better games they (Barrie) played. They skated well and kept coming back," Siciliano said. "We had three-goal leads twice but we were hot and cold."

Barrie coach Darryle Sly, whose team defeated Thunder Bay for the title last year put it this way: "You just can't spot a team like that three goals and expect to win."

The Lakehead was a recognized power in senior hockey from 1925 until 1939 when Port Arthur Bear Cats won four national titles.

They may not have made it this year had it not been for an executive decision which sent them into the western playoffs after the series had been awarded to St. Boniface Mohawks.

The Twins refused to meet playoff dates established earlier by the Canadian Amateur Hockey Association (CAHA) and said they would forfeit the series to St. Boniface.

But the Mohawks appealed to the Twins to change their minds and they did, defeating the Mohawks then ousting Spokane, Wash. in the western final.

In Saturday's game, Twins built up period scores of 3-2 and 5-3. At one point in the final period, Barrie narrowed the score to 5-4 but the Twins quickly put the game out of reach.

Tom Deacon scored three times for Thunder Bay while Dave Bragnalo got two. Singles went to Murray McLeod, Dave Vaillant and Jack Byerley. Barrie goals were scored by Kent Ruhnke, Corby Adams, Grant Moore and Bob Baird.

Thunder Bay outshot Barrie 50 to 33.

Sports Briefs

RACE BOYCOTT

Milan, Italy (AP) — Giacomo Agostini, who has won the world motorcycle championships 14 times, said Wednesday top riders plan to boycott the Belgian race of Francorchamps because the track is too dangerous. The driver said the circuit of Nivelles, also in Belgium, is much safer, and the race should be moved there.

CARDS PITCHER HURT

ST. LOUIS (AP) — Righthand pitcher Bob Gibson, was removed Thursday from the National League St. Louis Cardinals' starting rotation because of a pulled rotator muscle in his shoulder. A spokesman said Gibson, 39, was injured while warming up for a game Monday night. Left-hander John Curtis will fill Gibson's starting spot for a game Saturday night here against San Francisco Giants.

CBS GETS CONTRACT

NEW YORK (AP) — Major league baseball said Thursday it has awarded CBS a four-year contract for radio coverage of its all-star game, playoffs and World Series. Baseball will receive in excess of $300,000 for the contract which becomes effective next season, the same time at which NBC and ABC will begin splitting baseball's television rights.

WIRING SUPPLIES
FOR
● COMMERCIAL
● DOMESTIC
● RECREATIONAL NEEDS
QUALIFIED ELECTRICIANS ON STAFF TO ADVISE ALL YOUR CORRECT WIRING NEEDS.
Quantity Discounts
Onkle ELECTRIC LIMITED
344 PINNACLE ST.
DIAL 962-[illegible]
OPEN FRI. 'TIL 9 P.M.
ALL DAY SAT.
— FREE PARKING —

VADER'S
DATSUN
Sales and Service
PLUS
Valid Value used cars
21 College St. W.
Off N. Front St.
968-5302 - Belleville - 968-5303

UNIROYAL
Small car steel belt radials

Uniroyal 180
Tested and proven in tough European rally competition.
Designed specifically for domestic and imported compact cars.
Steel belted construction for extra mileage, traction and protection against punctures and road hazards.
41.95 ea.
155SR13

OTHER SIZES	
175SR12	39.95
155SR13	41.95
165SR13	46.95
175SR13	51.95
165SR14	51.95

OTHER SIZES	
175SR14	[illegible]
155SR15	[illegible]
165SR15	[illegible]

Uniroyal has a tire to fit almost every car and every pocket book.
And you can always say, "charge it".
CHARGEX
UNIROYAL
UNIROYAL CENTRES
30 DUNDAS ST. WEST
BELLEVILLE
PHONE 968-5722
(ACROSS FROM THE FOUR SEASONS HOTEL)

see Firestone 1st
$9.95
Air conditioning/torsion bars extra
ALIGNMENT
and Suspension Check
Parts & Installation Extra, If Required.
Every car needs a wheel alignment and suspension check from time to time. This service features setting toe in and toe out, adjusting camber and caster, centering steering wheel, adjusting wheel bearings, correcting tire pressure plus inspecting springs and shocks. Save wear and tear on your tires . . . your car . . . and yourself by getting some Riding System Service.

SUPER INSTRUCTIONAL
FOOTBALL CAMP
To be held at McMaster University from June 22 to June 28, 1975. 7 NFL, AFL Resident Pros and 16 U.S. University Coaches.
For brochure write:
P.O. Box 235,
c/o McMaster University,
Hamilton, Ontario, Canada.
Phone (416) 366-1338
Enrichment Limited
BUCK BUCHANAN, Kansas City Chiefs

He's Not Overpowering But Dierker Does Job

LARRY DIERKER

MONTREAL (CP) — Right hander Larry Dierker admitted he did not have an overpowering pitch, but what he had was good enough to take Houston Astros to a 6-0 win over Montreal Expos Sunday.

"I didn't think I had any one pitch that was all that great," said Dierker after hurling a five-hitter for the Astros' first National League shutout of the baseball season.

"But I had a good selection that I could move around. I just kept mixing them up and kept them off balance a little bit."

Roger Metzger led the eight-hit Astros offence, collecting three hits in four at-bats, including a home run in the ninth inning and drove in three runs.

The Astros got the only run they needed when Jose Cruz drilled a single to right field in the fourth inning to score Metzger, who had led off with a single.

Two runs came home in the fifth on a triple by Greg Gross and Metzger's single. The Astros added three in the ninth when Gross singled to score Ken Boswell, who had walked, and Metzger followed with his homer.

Dierker, now 4-3, picked up his second complete game of the season. He got support from an alert Houston infield that turned four double plays.

The most serious Expos threat came in the first when, with one out, they loaded the bases on Tim Foli's walk, a ground-rule double by Pepe Mangual and a walk to Mike Jorgensen.

"I was trying to be careful with Jorgensen because he's got his hits off me in the past," said Dierker. "I figured if I walked him I'd have a chance at a double play."

He got it, as Larry Biittner's ground ball was scooped up by shortstop Metzger, who threw to Rob Andrews at second for the relay to first baseman Bob Watson.

Expos starter Dennis Blair, 1-4, took the loss, while reliever Don DeMola pitched the last inning and gave up the final three runs.

Atlanta Braves open a four-game series at Jarry Park tonight, with Carl Morton, 5-2, pitching against the Expos's Steve Rogers, 1-4.

Cards Weren't Looking They Were Swinging

PETE FALCONE

By THE ASSOCIATED PRESS

Rookie pitcher Pete Falcone thought St. Louis Cardinals would look at a few of his pitches first to see what he had.

The Cards immediately liked what he had and put the pitches all over the ballpark, and out of it, taking four runs in the first inning for a 4-3 National League baseball victory Sunday over San Francisco Giants.

"I started them off with fast balls," said the San Francisco rookie. "I should've started them off with the curve."

In Sundays other National League games, Los Angeles Dodgers blanked Pittsburgh Pirates 7-0, New York Mets beat Cincinnati Reds 3-2, Houston Astros defeated Montreal Expos 6-0, San Diego Padres edged Chicago Cubs 2-1 and Atlanta Braves beat Philadelphia Phillies 7-3.

Saturday, the Expos beat Houston 8-7, Atlanta edged the Phillies 2-1, Cincinnati defeated New York 7-1, Los Angeles beat Pittsburgh 6-2, Chicago defeated San Diego 5-1 and St. Louis whipped the Giants 9-2.

Lou Brock said it didn't matter what Falcone threw. "I wasn't taking anything," he said. "Just threw it over the plate and I'll swing at it. I can't afford to be taking pitches."

He took a Falcone offering and put it into left fi[illegible] double. Then Ted Simmons doubled and Luis Melendez tripled to tie the score 3-3.

Ted Simmons then hit Falcone's full-count pitch into the seats for his fourth home run of [illegible] season.

Dodgers' pitcher Don Sutton limited the Pirates to [illegible] harmless hits [illegible] seventh victory of the season.

The Dodgers got two runs in the fifth inning when Dave Lopes walked, Lee Lacy tripled and he came in on Ken Brett's wild pitch. Los Angeles added three in the sixth, two on Lopes' single.

Tom Seaver settled down after giving up a pair of first-inning runs and hurled a six-hitter to help the Mets end their six-game losing streak.

Rusty Staub's single in the eighth delivered the tie-breaking run.

Singles by Mike Phillips and Del Unser chased Reds' starter Jack Billingham and Staub greeted reliever Will McEnaney with his line single to right.

San Diego's Dave Freisleben withstood Chicago's 10 hits and Hector Torres singled to drive home the tie-breaking run in the eighth inning for the Padres. Bill Bonham walked Dave Winfield to open the eighth. Two outs later, Winfield stole second and, after Steve Huntz was intentionally walked, Torres singled to right.

Larry Dierker's five-hitter and Roger Metzger's three runs batted in—two with a homer—gave the Astros their victory over Montreal, Houston's first shutout of the season.

Dierker got a fourth-inning run on Jose Cruz' single, Houston added two in the fifth on Ken Boswell's single, Greg Gross' triple and Metzger's infield single. In the sixth, Gross singled for another run before Metzger hit his first homer of the year.

Brazil Tops Canada 73-68

RIO DE JANEIRO (Reuter-CP) — Brazil defeated Canada 73-68 Sunday in a second-round game in an international basketball tournament.

Argentina beat the United States 83-81 in another third-round game.

Canada, which finished in a fourth-place tie with Brazil in the first round of the tournament at Campinas, Brazil, had beaten Argentina 82-77 Saturday in its opening game in the second round.

Bill Robinson had 22 points, Lars Hansen 14 and Alec Devlin and Martin Riley 12 each for Canada against Argentina.

Baseball Scoreboard

By THE CANADIAN PRESS

National League

East

	W	L	Pct.	GBL
Chicago	18	9	.667	—
Pittsburgh	13	12	.520	4
Philadelphia	13	14	.481	5
St. Louis	12	14	.462	5½
New York	11	14	.440	6
Montreal	10	14	.417	6½

West

	W	L	Pct.	GBL
Los Angeles	21	11	.656	—
Cincinnati	18	14	.563	3
Atlanta	17	16	.515	4½
San Diego	15	16	.484	5½
San Francisco	14	16	.467	6
Houston	11	23	.324	11

Results Sunday

Los Angeles 7 Pittsburgh 0
New York 3 Cincinnati 2
Atlanta 7 Philadelphia 3
San Diego 2 Chicago 1
Houston 6 Montreal 0
St. Louis 4 San Francisco 3

Probable Pitchers Today

Cincinnati (Norman 2-1) at Philadelphia (Lonborg 3-1) N
Atlanta (Morton 5-2) at Montreal (Rogers 1-4) N
San Francisco (Barr 3-2) at New York (Matlack 2-3) N
Los Angeles (Messersmith 3-0) at St. Louis (Denny 2-3) N

Games Tuesday

Houston at Chicago
Cincinnati at Philadelphia N
San Diego at Pittsburgh N
Atlanta at Montreal N
San Francisco at New York N
Los Angeles at St. Louis N

American League

East

	W	L	Pct.	GBL
Milwaukee	16	10	.615	—
Boston	14	10	.583	1
Detroit	12	12	.500	3
Baltimore	12	15	.444	4½
Cleveland	11	15	.423	5
New York	11	17	.393	6

West

	W	L	Pct.	GBL
Oakland	17	12	.586	—
Texas	17	12	.586	—
Kansas City	15	15	.500	2½
California	15	18	.454	3
Minnesota	12	12	.500	3
Chicago	12	17	.414	5

Results Saturday

Baltimore 8 Minnesota 6
Texas 5 Detroit 2
New York 3 Oakland 0
Chicago 8 Cleveland 3
Milwaukee 3 Kansas City 0
California 2 Boston 0

Results Sunday

Texas 11 Detroit 7
Minnesota 6-3 Baltimore 4-0
Cleveland 4 Chicago 3
Kansas City 4 Milwaukee 0
Boston 5 California 2
Oakland 7 New York 5

Probable Pitchers Today

Kansas City (Leonard 0-0) at Detroit (Ruhle 1-1) N
Boston (Cleveland 2-1) at Oakland (Hamilton 1-2) N

Games Tuesday

Chicago at Baltimore N
Kansas City at Detroit N
Cleveland at Minnesota N
Milwaukee at Texas N
New York at California N
Boston at Oakland N

Bullets Get by Celtics And Move to Final

By THE CANADIAN PRESS

When Kevin Porter keeps his cool, he makes things hot for the opposition.

The five-foot, 11-inch dynamo had his temper and his game under control Sunday, and led Washington Bullets to a 98-92 win over Boston Celtics and a berth in the National Basketball Association final.

The win, Washington's 42nd in 48 home games this season, gave the Bullets the best-of-seven Eastern Conference title 4-2 against the defending champion Celtics.

"Kevin really took charge," said Porter's team-mate, Elvin Hayes. "He's the real key to this club.

"He makes things happen and he makes us go. He proved it today down the stretch. It was a fine effort by the little fellow."

In addition to picking up 11 assists, Porter scored 12 of his 21 points in the final quarter to blunt a Boston comeback.

Washington will now have a week off before entertaining either Golden State Warriors or Chicago Bulls in the first game of the final next Sunday.

Golden State won 86-72 at Chicago Sunday, tying the Western Conference series 3-3, and now is favored to win the deciding game against the Bulls at Oakland.

The Celtics, who won 10 of 11 championships ending in 1969 and were rebuilt into a title team a year ago, fought hard before relinquishing their chance at repeating.

Flying Fists Bring Royals Fans to Life

FERGUSON JENKINS

By THE ASSOCIATED PRESS

It wasn't a full-fledged free-for-all in the best baseball tradition, but for a lazy afternoon in Kansas City it wasn't bad.

The Royals were coasting 4-0 behind Steve Busby, Milwaukee wasn't making much of a comeback attempt and the 11,183 fans scattered around Royals Stadium were stifling yawns.

Then Kansas City's George Brett and Milwaukee's Kurt Bevacqua woke everyone up with some fisticuffs in the seventh inning. Brett barrelled into second trying to break up a double play, both players came up swinging and the crowd had something to yell about.

"Brett grabbed my leg and tripped me, and I turned around and hit him," said Bevacqua, the Brewers' second baseman. "That's the right thing to do, isn't it?"

"He's known as a dirty ballplayer," countered Brett. "I just wanted to break up the double play. We were both on the ground and he put a knee in my chest.

"I hauled off and slugged him."

Both benches and bullpens emptied, but just to get a better look. No one else threw a punch. Bevacqua and Brett were ejected and everyone settled back to watch Busby finish off his five-hit, 4-0 victory.

Elsewhere in Sunday's American League action, Oakland A's beat New York Mets 7-5, Texas Rangers outslugged Detroit Tigers 11-7, Boston Red Sox defeated California Angels 5-2 and Cleveland Indians beat Chicago White Sox 4-3 in 11 innings. Minnesota Twins and Baltimore Orioles split a double, the Twins taking the opener 6-4 and the Orioles the nightcap 9-3.

On Saturday, Baltimore beat Minnesota 8-6, Texas defeated Detroit 5-2, New York Yankees blanked Oakland 3-0, Chicago defeated Cleveland 8-3, Milwaukee shut out Kansas City 3-0 and California beat Boston 2-0.

Busby struck out nine batters and walked just two en route to his fifth victory against two losses. Brett, Cookie Rojas, Frank White and Harmon Killebrew collected run-scoring singles.

Jeff Burroughs and Leo Cardenas hit two-run homers and Tom Grieve and Roy Smalley added solo shots for Texas in a game marred by missed fly balls as well as other errors that don't show up in the boxscore. Ferguson Jenkins won his fifth straight game but left after the fifth in favor of Steve Foucault.

Each side was officially charged with only two errors but Texas' Joe Lovitto and Detroit's Leon Roberts, among others, were guilty of misplaying balls into extra-base hits.

Oakland's Vida Blue became the American League's first seven-game winner but needed relief help from Jim Todd to hand New York its seventh loss in the last eight games. Joe Rudi drove in three runs for Oakland with a homer and single. Bobby Bonds hit a two-run homer for New York.

Steve Brye's two-run double was the big blow in a four-run rally in the fifth that carried Minnesota to victory in the opener against Baltimore. Rod Carew and Tony Oliva singled in the other two runs in the inning. Bert Blyleven gave up six hits en route to his fourth win in five decisions.

The Orioles rallied in the nightcap behind the hitting of Bobby Grich and Tommy Davis. Grich hit a pair of solo home runs and Davis went 3-for-4 with four runs batted in. Jim Palmer, 5-2, won it and Mike Pazik, making his major league debut, lost it.

Rico Petrocelli and Rick Burleson hit two-run singles as Boston made it seven wins in the last eight games and climbed to within one game of first-place Milwaukee in the East Division. Jim Rice added a solo home run for Boston and Bill Lee went the distance with a seven-hitter.

Cleveland's Tom McCraw got an infield single to drive in the tying run with two out in the bottom of the 11th and John Ellis raced home with the game-winner on throwing errors by Terry Forster and Bob Coluccio.

WELLS FORD INTRODUCES FORD'S NEW '75

ALLEN WELLS

Economy Mavericks

2 door or 4 door, 6 cylinder engine, automatic transmission.

$3749. FULL PRICE

[illegible] monthly, over 42 months, [illegible] Down, 14.49% interest.

200 C.I.D. 6 cylinder engine, C78x14 belted tires, manual drum brakes, 2.79 rear axle ratio.

WELLS FORD MERCURY

STIRLING — 967-1300 — STIRLING

If your lawn
is a rest-home
for
weeds...
Killex
GREEN CROSS

Get Killex—the most effective lawn weedkiller you can buy.

- Kills more than 15 different types of lawn weeds—more than any other single herbicide—including chickweed, clover, plantain, dandelions.
- Used by leading golf courses.
- Comes in liquid form for major jobs, aerosol for touch-ups.

One of 61 problem solving products from Green Cross.

GREEN CROSS

The lawn and garden problem solvers.

FOR SNAPPY WATER SKI POWER, LOOK FOR THIS SIGN.

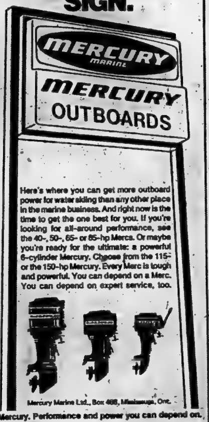

Here's where you can get more outboard power for water skiing than any other place in the marine business. And right now is the time to get the one best for you. If you're looking for all-around performance, see the 40-, 50-, 65- or 85-hp Mercs. Or maybe you're ready for the ultimate: a powerful 6-cylinder Mercury. Choose from the 115- or the 150-hp Mercury. Every Merc is tough and powerful. You can depend on a Merc. You can depend on expert service, too.

Mercury Marine Ltd., Box 488, Mississauga, Ont.

Mercury. Performance and power you can depend on.

MERCURY
Rollie's Sports & Marine
Hwy. No. 2, West
Belleville
[illegible]

MERCURY
Vaughan Automotive & Appliances Ltd.
125 Church St. S.
Belleville
[illegible]

motorland chrysler BELLEVILLE

MAY DAYS

AL LYONS
President

BRUCE LYONS
Vice-President

SPRING FEVER HAS STRUCK AT MOTORLAND CHRYSLER-PLYMOUTH AND THE SAVINGS ARE BIG!

If you are in the market for a new or used car or truck, come on in now and SAVE. Prices have been slashed on all cars . . . and here is just one example:

CUSTOM 4-DOOR HARDTOP - DEMONSTRATOR
1975 PLYMOUTH
GRAN FURY
MAY DAYS PRICE
$5120.
List Price $6265.00
EASY TERMS WITH THE CHRYSLER CREDIT PLAN

Gran Fury

Our 75s use any gas—leaded or unleaded!

TALK TO ONE OF OUR SALES REPRESENTATIVES
ROY WILSON — BILL STEWART — HARRY HUTT
WALT WICKETT — PETER DEMERS — FRANK HAINES
RON GALPIN

motorland chrysler BELLEVILLE

290 NORTH FRONT ST.

"YOUR FULL-LINE CHRYSLER DEALER"

DIAL 962-3484

Familiar Spot For A. J. Foyt

INDIANAPOLIS (AP) — A. J. Foyt will lead the Indianapolis 500 field for a record-tying fourth time May 25, but again there will be no list of potential chargers in the back of the 33-car pack.

Foyt, with a late afternoon effort Saturday, wrestled his new Aztec orange Coyote Racer through its 10-mile, four-lap speed test at an average of 193.976 miles an hour, with a top lap of 195.313 m.p.h. Only the late Rex Mays, who never won here, earned as many No. 1 starting positions in the event.

The list of speedsters relegated to the rear of the field, because they missed the first day of qualifying for one reason or another, includes Wally Dallenbach, starting 33rd, Roger McCluskey, Steve Krisiloff and Mario Andretti.

Each hopes for the same luck that helped Johnny Rutherford come from 25th starting spot to win last year. Rutherford starts seventh this year.

Foyt solved the problems in his new Coyote, which started out the week at barely 173 m.p.h.

"That really shook me up," Foyt said. "But I knew what the car would do—what it was capable of doing—so we stuck with it."

Foyt's run knocked 1973 winner Gordon Johncock, who drove a Wildcat identical to Dallenbach's, to the second starting spot with a speed of 191.652 m.p.h. Bobby Unser, the 1968 race winner, completed the all-winner front row with a 191.073 average in a new Eagle.

Two-time winner Al Unser goes off from a fourth-row centre spot after a 185.452 test.

Twenty-two cars completed qualification runs Saturday, with another six making speed tests Sunday.

Golf Tournament Delayed by Rain

DALLAS (AP) — Barring new problems from the weather, the rain-delayed $175,000 Byron Nelson golf tournament winds up today with at least nine and perhaps as many as 18 players still in title contention.

A thunderstorm at noon washed out Sunday's scheduled final round with about two-thirds of the field on the soggy Preston Trail course.

The 54-hole leaders, Bruce Crampton, Bob Eastwood and Rod Funseth, were not among the unfortunate group caught in the downpour that is becoming almost a tradition at this course.

The final round was delayed a day last year and rain has created havoc during a number of other tournaments here.

Crampton, Eastwood and Funseth, deadlocked at 10-under-par 206, were only a shot ahead of Miller Barber, Bob E. Smith and Tom Watson. Two strokes back at 208 were Toronto's George Knudson, Jack Ewing and Larry Nelson.

Johnny Miller headed a group of eight at 210, just four shots off the pace and still within striking distance for the $35,000 first prize.

Sport Briefs

TROJANS WIN

WATERLOO, Ont. (CP) — Michael Power Trojans won the 14th annual University of Waterloo high school invitational track meet Saturday, defeating Toronto rivals Central Tech by 100 to 98. Ed Kwiatkowski of the Trojans set a meet record, throwing the discus 185 feet 1½ inches. The previous record was 177 feet. Rolando Demarchi, also of Michael Power, set a meet record in the high jump of 6 feet 3 inches.

SAUMON AUX MOUTTE WINS

OTTAWA (CP) — Saumon Aux Moutte, owned by the Aux Moutte stables at Oka, Que. and driven by Jean Paul Gauthier turned the mile in two minutes 6.6 seconds to win the featured race at Connaught Park Sunday and return $10.10, $5.00 and $3.70.

FINISHES SECOND

FRESNO, Calif. (CP) — Bill Smart of Vancouver wound up second Saturday night in the mile race with a time of 4:10.0, and Bishop Dolegiewicz of Toronto finished third in two other events at the 49th West Coast Relays track and field meet. Dolegiewicz was third in the shot put with a heave of 63 feet one inch, and third in the discus with a mark of 193-5 to finish behind John Powell and Jay Silvester, listed world record holder for the event.

ROSEWALL WINS

LOUISVILLE, Ky. (AP) — Ken Rosewall took a 7-6, 7-6 victory over Stan Smith in the championship match of the Louisville Tennis Club's four-man $10,000 invitational tournament Saturday. It took a best-of-13-points tiebreaker to decide each set, and the 40-year-old Australian won those 8-6 and 7-2.

PLACES SECOND

KNOXVILLE, Tenn. (CP) — Mel Gavrilovic of Toronto placed second in the men's javelin event at a track and field meet Saturday. He threw the javelin 250 feet eight inches to finish behind Anthony Hall who had a distance of 262-2. In the six-mile run, Doug Scorrar of Perth, Ont., was third with a time of 29 minutes, 20.3 seconds. Jeff Galloway won the race in 28:39.6.

TAKES PRO TITLE

FREDERICKSBURGH, Va. (AP) — Chuck Thorpe of Roxboro, N.C., shot a 69 Sunday and won the pro sweepstakes division of the Lee Elder celebrity golf tournament with a 137 total, three strokes ahead of runner-up David Jiminez of Rockville, Md.

DAVIS CUP RAINED OUT

The Davis Cup tennis quarter-final tie between Britain and Spain was interrupted Sunday due to rain, with the score tied, 2-2. The decisive final singles match between Roger Taylor and Manuel Orantes—with Orantes leading the first set 4-2—will resume Monday.

ANDY CAPP

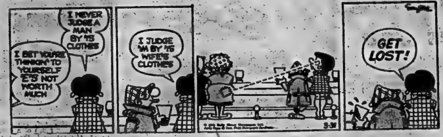
I NEVER JUDGE A MAN BY 'IS CLOTHES
I BET YOU'RE THINKIN' TO YOURSELF 'E'S NOT WORTH MUCH
I JUDGE 'IM BY 'IS WIFE'S CLOTHES
GET LOST!

CAHA Determined to Get Its Money

KITCHENER, Ont. (CP) — Toronto Marlboros completed Memorial Cup week here Sunday by taking home the coveted trophy for the Canadian major junior hockey championship. For most of the week, however, much of the stickhandling was done off the ice.

The Canadian Amateur Hockey Association, embroiled in a bitter fight with professional hockey over payment of development fees for drafted junior players, announced no less than three methods they would use to get the pros to the bargaining table—or pay.

Indications are that CAHA officials want to get a few problems solved before they hold their annual meeting in Quebec City next week.

Last Monday, CAHA vice-president Roland Mercier announced that he had proposed agreement with the CAHA, and tax pro leagues for the right to play on Canadian ice if the leagues do not sign a pro-amateur agreement ensuring development payment for junior drafts.

The World Hockey Association has announced that it has no intention of signing a pro-am agreement with the CAHA, ad the National Hockey League said it would consider not renewing its present agreement if the WHA did not.

On Wednesday, CAHA executive-director Gordon Juckes announced that he had written J. F. (Bunny) Ahearne, president of the International Ice Hockey Federation, with a plea to stop the unsigned pro leagues on the international scene.

Juckes asked Ahearne to withhold permission for North American pro teams to play in Europe this year unless the league has an agreement with the CAHA.

By week's end, Ahearne had not replied to Juckes' request. A ban on the WHA could cancel a planned tour by Winnipeg Jets to Sweden for training and exhibition games.

Saturday night, the CAHA came out with a new plan for a different problem.

The WHA owes the CAHA $135,000 for junior players it drafted. Thus far, only one of the four teams which still owe the money has made an effort to pay.

So, to ensure payment from one of those clubs—Houston Aeros, who are taking part in the league finals with Quebec Nordiques—the CAHA obtained a court order allowing it to seize the Houston uniforms and part of the gate receipts from Saturday night's third game at Quebec City.

Boxing Championships

Downey Brothers Are Sharp

NORTH BAY, Ont. (CP) — Two Halifax brothers captured titles Saturday in the Eastern Canadian boxing championships.

Kevin Downey won the senior light-heavyweight title with decision over Eric Thompson of Ottawa and his brother Don won the light-welterweight title by defeating Jimmy Bland of Toronto.

In other intermediate finals Saturday: Mike Henry of Orillia, Ont., defeated Harry Green of Dorchester, N.B., in lightweight category; Rick Bender of Toronto took a disqualification win over Joey Pastuck of New Waterford, N.S. in the flyweight division; and Rick McLeod of New Waterford took a decision from Dan Aumais of Montreal in the bantamweight class.

In the intermediate welterweight final, Carl Morais of Chicoutimi, Que., defeated Dave Williams of Moncton, N.B., and Willy Featherstone of Toronto scored a technical knockout in the first round over Markey Taylor of Prince Edward Island in the light-middleweight division.

The finals in all senior classes will be held Sunday.

GENTRY ON WAIVERS

ATLANTA (AP) — Righthander Gary Gentry of the National League Atlanta Braves was placed on waivers Thursday for the purpose of giving him his unconditional release. this year Gentry has a 1-1 mark with a 4.95 earned run average in 20 innings.

ENDS WIN DROUGHT

KANSAS CITY (AP) — Phil Dent ended a 40-month victory drought Sunday by defeating Bob Carmichael 7-5, 1-6, 6-4 Sunday in an all-Australian final at a $17,500 tennis tournament. It was Dent's first tournament win since he captured the New South Wales tournament in Australia in January, 1972.

Bowling

ODDFELLOWS AND REBEKAHS MIXED BOWLING LEAGUE

Team Standings: CP and T 3, No. 131 2; No. 81 7, Rebekahs 0; LAPM 3, Oddfellows 2; Cantons 2, Encampment 3.

High Singles: Lin Burkett 262, Jean Smoke 265, Phyllis Burley 258, Peg Cruickshank 217, Leonard Shangue 207, 218, Ron Jordan 211, Brian Rodgers 223, Steve Jordan 228, Bob Coles 232.

High Triples: Brian Benson 257, 226 (689), Dawn Holden 262, 260, 216 (654), Bill Rogers 225, 213, 217 (655), Bud McMartin 232, 218 (632), Carolyn Benson 231, 226 (636).

Ferrari 312 T Is Cleaning Up

MONTE CARLO (AP) — The red cars from Italy are winning races again and the people who run them figure it's time to forget about false modesty.

"Ferrari is back on top again," said team manager Luca de Montezemolo after Niki Lauda's victory Sunday in the Monaco Grand Prix. "I've got a terrific car, terrific people driving and we're going to make a change in the racing world over the rest of the season."

The car is the Ferrari 312-T, a new model the team did without during the first two Grand Prix races of the season. Since the big 12-cylinder racer was introduced this spring, it has won Silverstone, the Spanish Grand Prix and now Monte Carlo.

Lauda, an Austrian, was only out of the lead for one lap during the 75 laps that began at the end of a rainstorm. Until recently, Lauda often seemed a nervous driver, but in a show of coolness he let Emerson Fittipaldi in a McLaren almost catch him during the final stages.

The victory was Ferrari's first here since 1955, the era of Juan Fangio and Mercedes Benz Formula I cars.

Fittipaldi, who doesn't like the Monte Carlo course because of its endless curves and slow speeds, said the Ferrari seemed too fast. "I didn't think for a minute I was going to get Lauda. I knew he was pacing himself."

- WANTED -
KARATE – A
FREE SPARRING
PARTNER
(Contact or Non-Contact)
If You Are A Qualified Karate Instructor
or
If You Are A Strong Karate Fighter
– BE OUR CHALLENGER –
Call 962-8551
Kenzo Dosono
BELLEVILLE MARTIAL ART
KARATE DOJO
334A FRONT ST.

At Midas Muffler it takes a little longer.

MIDAS MUFFLER
The Midas Muffler is Guaranteed
MIDAS MUFFLER SHOPS
MIDAS

While we fill out your guarantee.

Some muffler shops keep harping on how speedily they can install a muffler. Which is a good thing to talk about. Especially if you don't have the Midas guarantee to talk about.

At Midas we're just as fast at installing mufflers as anyone else around. But we also offer our famous guarantee.

Every Midas muffler is guaranteed for as long as you own your car. If anything goes wrong with the muffler a new guaranteed Midas muffler will be installed on your car by any Midas muffler shop for only a service charge upon presentation of the certificate.

At Midas it might take a little longer. But what difference do a few seconds make in the life of our guarantee?

Midas guarantees it.

138 Front Street, Belleville

Esquire Men's Wear
2 for 1
SALE
CONTINUES
Use Your "Chargex" or "Master Charge"
ESQUIRE
Men's Wear
Phone [illegible]
[illegible] Front St. — Belleville

Intelligencer Classified Advertising

DIAL 962-9171 (EXTNS. 22, 23, 31 or 32)

Low Cost CLASSIFIED ADVERTISING RATES

SELL, BUY, RENT, HIRE
The fast, easy, low cost classified way. Order your ad on the LOW WEEKLY RATE
Minimum 20 Words [illegible]

[illegible]

CLASSIFIED WORD ADS
[illegible]

CLASSIFIED LINE RATES
[illegible]

DISPLAY HEADERS FOR WORD ADS
[illegible]

SPECIAL NOTICES — [illegible] Births, Deaths, Weddings, Engagements, At Home, Cards of Thanks, In Memoriam, Memorial Services —
[illegible]

COMING EVENTS
[illegible]

All Advertising must be in before 4 p.m. the previous day. [illegible] Fridays 3 p.m.

BOX NUMBERS
[illegible]

CANCELLATION
[illegible] No cancellation on Saturdays.

CORRECTIONS - Advertisers are asked to check their ad on the FIRST DAY of publication. But in the event of an error please call The Intelligencer before 9:30 a.m. next morning. A "make good" will be given for the FIRST NIGHT ONLY.

IN MEMORIAM

[illegible] — In loving memory of a dear sister Ellen who passed away May 13th, 1966.
The years are quickly passing,
Though we still can't forget,
For in the hearts that love her,
Her memory lingers yet.
—Sadly missed but ever remembered by sister Florence Murray, Mary and Eugene Bristow.

[illegible] — In loving memory of my dear mother Ellen who passed away May 13th, 1966.
Another year has passed and still your memory lingers on.
Of kindnesses done which God sees [illegible]
But ne'er forgets, when you reach the heavenly throne.
—Sadly missed and lovingly remembered, son John.

[illegible] — In loving memory of a dear wife, mother and grandmother, Ellen [illegible] who passed away May 13th, 1966.
As time unfolds another year,
Memories keep you ever near.
Silent thoughts of times together,
[illegible] memories that will last forever.
—Sadly missed by your family.

LITTLE — In loving memory of a dear wife, Myrtle Alice, who passed away May 12, 1971.
Today recalls the memory,
Of a loved one gone to rest,
And those who think of her today,
Are those who loved her best.
The flowers we lay upon her grave,
[illegible] wither and decay,
But the love for her who lies beneath,
Will never fade away.
—Ever remembered by husband Garnet.

[illegible], Rebecca — In loving memory of our dear mother who passed away May 11th, 1974.
—Sadly missed by her three daughters and families.

[illegible] — In loving memory of a dear husband and father, Charles [illegible] who passed away May 12, 1972.
Loving and kind in all his ways,
[illegible] to the end of his days,
[illegible] and kind in heart and [illegible]
What a beautiful memory he left behind.
—Always remembered by wife Violet, daughters Lois and Shirley and son [illegible].

CHRISTOPHER — In loving memory of our father, Harry Christopher who passed away May 12, 1968.
We think of him in silence,
No eyes can see us weep,
But still within our aching hearts,
His memory we keep.
—Ever remembered by Barbara and Ron.

CARDS OF THANKS

The family of the late George Coure wish to extend their sincere thanks to the members of Loo's Transport, the doctors and nurses of Belleville General and Kingston General Hospitals, the kindness of Thompson's Funeral Home, friends and neighbors and pall bearers who graciously helped during their bereavement. Again we say thanks.
Mrs. Virginia Coure, Margaret Smith, John Coure, Terry and Wendy.

COMING EVENTS

CHARTERED BUSES TO
CATHEDRAL OF TOMORROW
Akron, Ohio
Leaving Belleville May 17th
and 24th
For Information Phone 962-2217
My9-7t

DISPLAY & BAZAAR NIGHT
Quinte Secondary School
WED., MAY 14th
7.30 - 10.00 p.m.
Features A Variety Of Student
Displays and Bazaar Items
My10-3t

SIR MACKENZIE BOWELL
SENIOR SCHOOL PRESENTS
GILBERT AND SULLIVAN'S
PIRATES OF PENZANCE
Wednesday and Thursday
May 14 and 15th — 8 p.m.
$1.00 ADULTS — 75c STUDENTS
AND SENIOR CITIZENS
My9-3t

O.O.R.P. SOCIAL EVENING, EVERY Monday, Elks' Hall, 200 Cedar Street, 8 p.m. Earl Bird 7.30. Good prizes. Special over all prizes. Admission [illegible]. Licence [illegible].
M13-ev-m-tf

ENGAGEMENTS

Mr. and Mrs. Arthur Dunbar are pleased to announce the forthcoming marriage of their daughter Beverley Jane to Joseph H. Scott, son of Mr. and Mrs. Wm. Scott, Ameliasburg. The wedding will take place on Sat., May 24th in Holloway St. United Church, Belleville.

REAL ESTATE FOR SALE

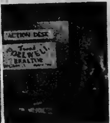

JIM WILSON

COUNTRY LIVING — PRINCE EDWARD COUNTY

New listing — 1½ storey, full basement, 4 piece bath, 3 bedrooms, F.A.O. furnace, ½ acre with a beach nearby. Call today for full details.

2 ACRES

With 1½ storey house and small barn south of Madoc on Hwy. 62, 4 bedrooms, 4-piece bath, rec room, laundry room, F.A.O. furnace, full basement. Priced right. Call today for an appointment.

MOVE IN TODAY — CHURCH STREET

Downtown walk to all stores, living room, dining room, kitchen, sunporch, 3 bedrooms, one piece and 3-piece bath. Hot water oil heat. In very good condition. Asking only $18,900. Make an offer.

**FRANK S.
FOLLWELL**
REALTOR
400 FRONT STREET
Belleville, Ontario
Phone 962-6785
If No Answer Call . . .
JIM WILSON 962-5597

BRAND NEW ONLY $34,900., URBAN

We have a limited number of lots within the city where we can offer certain three bedroom homes at only $34,900.00. The down payment would be less than $2,000.00 and if it's your first home, you would get the entire amount returned in grants from the Government. These will be sold on a first come first sold basis, so call early and get the best choice.

10% MORTGAGE AND $2,000.00 GRANT

is a combination pretty hard to beat in today's market. We have two houses in the East end, each of which offers just such a combination. You could move in at once. Everything is done — even the lawns are sodded.

INVEST WITH NO CASH

and make several thousands in a couple of years. Sound impossible? Not so! You can let the Government give you a down payment on a new Townhouse, live in it for a couple years and sell at a profit. Ask those who bought townhouses a couple of years ago. Many have made large profits. You can too! You will never get another opportunity like this!

MAURICE N.
ROLLINS
CONSTRUCTION LIMITED
11 VICTORIA AVENUE
SALES OFFICE 968-5385
Natural Gas Nature's Wonderfuel
Available In Our Homes
My9-tf

GORDON WOODS REALTOR
200 COLEMAN ST.
Member Of The Belleville
Real Estate Board.

CRAIG STREET

4 bedroom brick back split with a lovely yard, garden spot, quiet street, paved drive, carport, room for a pool. This quiet secluded, home is an ideal family home, See it and decide for yourself.

OUT OF TOWN

Rug brick 3 bedroom home on a lot 85 x 225. Steel storage shed on a cement pad, finished rec room, many extras, quality is all over this home, rugs, etc. See for yourself. Call now.

LARGER AND OLDER

5 bedroom, solid brick this is what any one would call a family home. The living room is 15 x 30 with a fireplace, separate dining room, main floor family room, large kitchen, 3-piece bath, off the kitchen, washer and dryer hooked up in the kitchen, beautiful large lot and many fruit trees. Call now we would like to show you and let you make us an offer.

OFFICE 968-6471
OPEN 'TIL 8 P.M.
IF NO ANSWER CALL:
KAY CLARKE 968-8718
FRED CONLEY 968-5841
LARRY HITCHON 393-3187
CALL COLLECT
GORDON WOODS — 962-3217

REAL ESTATE FOR SALE REAL ESTATE FOR SALE

BOWES & COCKS
LIMITED REALTOR
968-4571
175 North Front Street — Open Until 9 p.m.

94 Village Drive

VILLAGE DRIVE — Just what you have been waiting for. This 3 bedroom, immaculate back-split offers everything. Hardwood floors, family room off kitchen with floor-to-ceiling fireplace, 1½ baths, fenced back yard, garage and double paved drive. Call Marion Smith, 968-4571.

Try This For Size

The serenity of the country plus the safety of your children in the location of this 3 bedroom brick bungalow at Wallbridge. Separate dining room, family kitchen and "Rec" room with bar. Lot 100 ft. x 197. Asking $38,900.00. Call Edythe Therrien at 968-4571.

Joyce Crescent

3-bedroom side split model with stone front. Broadloom in living room, dining room and hall. Kitchen with eating area, finished rec. room. Privacy fenced yard, basement walk-out and central air conditioning. For showing, please call Bob Hough, 968-4571.

Cottage – West Lake

Ideal location on Sheba's Island. 4 bedroom insulated cottage with excellent sand frontage. 2 pressure systems from lake and dug well. Permanent dock. Beautifully landscaped to water. Priced at $41,900.00. Contact your favorite Bowes and Cocks salesperson today at 968-4571.

Bargain Hunters

Here is a 2½ year old brick featuring a main floor family room with floor-to-ceiling raised hearth fireplace. Two full bathrooms, 4 spacious bedrooms, extensively carpeted, spanish oak kitchen cupboards. Immaculate. Only $44,900.00. Call Cec. Ruttan, 968-4571.

West Side

On treed crescent. Solid brick high ranch bungalow. Three bedrooms, living room with fireplace, extra large dining area, finished recreation room, one car garage. Owner will look at any reasonable offer. Call Irene Zlock. 968-4571.

Bowes & Cocks *The Gallery of Homes*

JJ LEWIS
REALTY LTD.
REAL ESTATE BROKER

YOUR SUNSET IS WAITING!

This two-year-old brick bungalow stands on a hill. What a view from the windows! And that's not all — beautifully carpeted throughout, 3 bedrooms, living room and dining room. Mom will love the attractive cupboards in the large eat-in kitchen. The large finished recreation room will take that pool table and be great for family entertaining. 5 minutes from Belleville. This home is sparkling with newness throughout. Call for an appointment to view.

PILGRIM'S PRIDE

If this Prince Edward home could talk what tales it would tell. Delightfully charming is this converted school house, 3 bedrooms, master bedroom has built-in bookcases for added character. New kitchen, large extension has sliding patio doors leading to a sundeck. Situated on 1½ acres of land. Call to see this delightfully quaint home tonight.

THE BEST THINGS COME IN SMALL PACKAGES

This small house is a jewel. Village of Ameliasburg. Two-bedroom frame bungalow has 4-piece bath and den, garage and extra workshop 20 x 26. Large lot. Low taxes. Handy to Roblin Lake for summer fun. Reasonably priced at $29,500.00.

BEV LEWIS
966-2731
230 Coleman Street, Belleville
— "The Competent Name in Real Estate" —

FRANK
REALTOR
A FRANK REAL ESTATE LIMITED
243 NORTH FRONT STREET
Belleville, Ontario

HOUSE ON A HILL
On paved road near #7 Highway, in Kennebec and Hungry Lakes area. Eight-room, 2-storey house, conveniences. Excellent garden soil. Only $27,500.

110 FEET OF SPARKLING RIVER FRONTAGE
5-room year-round bungalow. East of Belleville, only a few miles to 401. Two bedrooms, ideal retirement home. Mill rights to half of river.

Also available recreation property as low as $80.00 per acre.

NO CHEESE BUT . . .
Cheese factories less than 30 miles from Belleville. Down payments from $22,000. to $25,000. All located on main highways.

These Feature:

One with Bay frontage and house.
Floor spacing 3,500 to over 10,000 square feet.
One with 10 plus acres.

Zoning ranges, non-conforming agricultural, commercial and industrial.
TERMS.

Call HAROLD HAMM: Belleville 962-9248
or
Toronto 868-0774

REAL ESTATE FOR SALE REAL ESTATE FOR SALE

FRASER & O'NEIL LIMITED
REALTOR

EXCELLENT STARTER HOME

Just look at all these fine features:
— Beautiful residential street close to facilities
— Huge lot for your own garden
— Large detached garage
— Bungalow is in immaculate condition
— Low down payment
— Excellent mortgage arrangements

BRICK — 2-STOREY HOME

This brick home is in excellent condition. Its huge living room is professionally appointed with knotty pine. Its large bright kitchen is very modern. Situated on a large, well landscaped lot. Under $35,000! Call us to see this one tonight.

WHY PAY RENT?

Why pay rent when you can own this 3-bedroom bungalow. Many extra features — large lot — low taxes — new 3-piece bath — new plumbing — new double sink in kitchen. Less than $15,000.00.

TO SEE IS TO DESIRE

Don't miss seeing this lovely brick bungalow — only 10 months old and truly a dream house. 3 bedrooms, potential recreation room, large carport, all on a nicely landscaped lot. A pleasure to show.

YOU CAN SMELL THE NEWNESS

What is more exciting than moving into a brand new home that never belonged to anyone else! Call one of our courteous salesmen for particulars and location.

RESTAURANT

Busy plaza location where present owner has made a substantial living and now wishes to retire. Fully equipped with everything you need to operate this successful business with a large established clientele. If you're a serious minded buyer get here fast!

9 SUITES

Large brick building abutting exhibition grounds, equipped with refrigerators and stoves, coin operated washer and dryer, baseboard heating, balconies, paved parking. Generates over $18,000. per annum. Call us for further information.

ON DUTY BRAD TAYLOR DON NICHOL
Member of M.L.S.
257 N. FRONT STREET, BELLEVILLE 962-3418
115 DUNDAS STREET E., TRENTON 392-9224
OPEN: MONDAY - FRIDAY 9 a.m. - 9 p.m.
Saturday 9 a.m. - 5 p.m.

shea
THOS. N. SHEA LTD. REALTOR

Duplex

Centrally located in excellent condition — Two 2-bedroom, self-contained apartments — Good income property — Only $37,400.00.

Just Listed Country Beauty

4-bedroom, older home — Newly decorated throughout — New carpet — All large rooms, each with its own bay window — Separate dining room — Fireplace in living room — Lot size approximately 2 acres — All this plus 2-bedroom apartment separate from the main house — You just must see this lovely, well preserved home — An oldy but a real goody — Call now.

Farm

136 acres — 2 miles east of Thomasburg — 50 acres of workland, the rest pasture and cedar bush — Good set up for beef cattle — 20 miles from Belleville, Ontario.

Actinolite

Good building lot 90' x 100' — 5 miles north of Tweed — Just off Hwy. No. 37.

231 Front Street — Open Evenings — 962-4528
After Hours Call James Millar — 478-5533
the home folks who care about people

Guaranty Trust Realtor

BEAUTIFUL CENTURY HOME

7 rooms, very spacious, with living and dining rooms 23 feet long. Hardwood floors and fireplace. Fenced yard, garage and verandah at rear. In Belleville. $41,500.00.

NEAR DOWNTOWN ON QUIET STREET

Lounging room, utility room, garage and workshop on one level. 3 bedrooms up with dining area. Living room is 19 feet x 11 feet. On sunny hillside. $42,500.00.

LITTLE BEAUTY NEAR MADOC

Early Canadian Style with stone fireplace and beams in living room. Family kitchen and four bedrooms or den. Floors are hardwood and pine. Lot is 240 feet x 400 feet. $45,000.00.

YOUR OWN HOME AND 5 ACRES

Near Marmora. For 100 years this brick farmhouse has sheltered family life. Large country kitchen, open living and dining rooms with pine floors. 4 bedrooms up with one 4-piece and one 2-piece bathrooms. Oil furnace. Double driveshed. $34,900.00.

FOR BEEF ON 100 ACRES

Large frame farmhouse with hydro and bath. 2 creeks on property and 2 sheds for wintering cattle. A few miles outside Tweed. $45,000.00.

PAT HARTMANN
Office: 968-3324 Home: 962-3003

REAL ESTATE FOR SALE REAL ESTATE FOR SALE

J.E. Mc.KINNEY Realty Ltd.
194 Front Street 968-5757

Choice East End Location

This attractive three-bedroom back-split is located on a beautiful tree lined street, within walking distance of schools, shopping and YMCA. Spacious living room with cathedral ceiling, a real family kitchen, finished recreation room with walk-out basement, 1½ baths. Priced at only $39,900.

3 - Bedroom Brick Bungalow

How's this for value! Spacious living room with natural fireplace, lovely kitchen with separate dining area, the rec room is big and spacious with a 4th bedroom off it. Fenced-in lot, with paved drive. Selling at $45,900.

West Park Village

is the location of this three-bedroom split-level (Monticello Model) home. Good size kitchen with separate dining room, the living room is just delightful, the rec room has been tastefully done. The price is right, only $42,900.

A. E. LePAGE
(ONTARIO) LTD., REALTOR

Far From The Ordinary

Beautiful 4-bedroom home, master bedroom with 2-piece bath and walk-in closet. Formal diningroom. Large living room and kitchen. Finished rec room and 2-car garage. Exclusive Fenwood Garden location. Call for details.

Triplex – West Park Village

Two 3-bedroom units and one 1-bedroom unit. This building is less than 5 years old and in better than new condition. Excellent residential area. Must be seen!

$8,800.00

Building lot overlooking Stirling and just off Highway 14. 150' x 250'.

Four Bedrooms

Overlooking Stirling, this family home has a lot to offer. Lots of space for a growing family. Nearly 1 acre lot with plenty of good garden soil. Call for details.

Immaculate Home

Three bedroom, 2-storey home. Separate diningroom. Lots of cupboards and closet space. Forced air gas only 5 years old. New room and aluminum siding. Utility room with washer and dryer hook-ups. New mortgage. Call for an appointment to see this excellent buy.

The Best Things In Life

What this house hasn't got, you wouldn't want anyway. ¾ acres, fully landscaped, 2 storey home, full basement, steel beam construction, thermo windowpanes, fireplace, 5 bedrooms, 4 bathrooms, garage and house footings on solid rock.

House Calls

We still make them. Let us discuss your housing problems. We have a number of new homes in the sub-divisions — a few below $40,000.00. Call LePage's tonight.

Escape Kit

50 acres, one mile away from noise and traffic, but only minutes to a recreational area. Build a summer cottage or winterized home. A lovely building site with a spring. 25 acres of Scotch Pine Christmas Trees and 25 acres of natural woods.

OPEN UNTIL 9 p.m. — 962-9154

J. F. NELLES
REALTOR

4 - BEDROOM BRICK

2-storey home in the East End, full basement with partially finished rec. room. Two bathrooms, dining room, living room and large kitchen. Ideal family home for only $42,500.

HOME WITH A POOL

Yes, a lovely 3 or 4 bedroom home with garage and a big in-ground swimming pool that is heated and has all the accessories. Finished rec room, too.

3 - BEDROOM BRICK BUNGALOW

A charming home in a splendid location in a new subdivision in Belleville's north end. This home combines the best of two worlds, city services and a rural setting. We'd like to show you.

ONLY $20,000.

For this older frame home and large garage on a big lot overlooking the Moira River. Near the Yardmen's Sports Complex in north Belleville.

BAYSHORE HOME

Immaculate 3-bedroom bungalow with attached garage. Central air conditioning, finished rec room, full basement, riding mower and a cottage by the bay shore. All this on a lot of nearly 3 acres. Located between Belleville and Trenton. Please call for further information.

ON DUTY: BILL POPPENK
966-1621

REAL ESTATE FOR SALE REAL ESTATE FOR SALE

Colonial

REAL ESTATE LTD.
HEAD OFFICE : 180 NORTH FRONT STREET

HOME ON THE BAY

Comfortable 3-bedroom bungalow with fireplace, family room and only minutes from Town. Just the place to relax this summer. Call for more information.

29 JANLYN CRESCENT

Take a drive by this lovely high ranch bungalow. Wall-to-wall carpeting, 2 baths, 4 bedrooms, family room with wet bar. Give us a call to view. You won't be disappointed.

COUNTRY ESTATE

Large brick home in excellent condition. Good barn, large metal building plus 300 acres, suitable for beef. Plenty of water. Priced to sell. Excellent financing available.

LOTS

We have a selection of building lots from 1 acre to 25 acre sites. Call for further details.

OFFICE : 962-9281

COMMERCIAL POTENTIAL

Frame duplex on extra deep lot on Dundas E., one six-room unit and one five-room unit. Private drive, two-car garage. Separate furnace and hydro service. Property will carry itself now — meanwhile value of property will increase with commercial developments. Phone now for inspection of this exclusive listing.

EAST END EXCLUSIVE — UNDER $30,000.00

Three-bedroom, storey and a half aluminum siding, nicely decorated family room, close to all conveniences. Has extra large double-car detached garage. Phone now for appointment to inspect. Should be seen.

$36,500.00

only for this three-bedroom brick bungalow on a large lot in Country Club Village. Extra large kitchen, partially finished "Rec" room. Call for appointment today.

FRANKFORD — OVERLOOKING RIVER

Three-bedroom brick bungalow on extra large lot. Excellent location. Fireplace in living room. Call for details and appointment to inspect. Asking $3[illegible]. Try $[illegible] Down.

STIRLING — ON HIGHWAY #33

Two-bedroom brick bungalow with double car garage. Very large lot only ½ mile South of Stirling. Asking $[illegible]. Try $5,000.00 Down. Phone now to inspect.

LOTS

Inland, River and Bayshore lots "small and big". Suit to your own requirements. "He who hesitates, loses." — Call today.

FARMS

Working or hobby farms, the green grass never has been greener, the farms will not be cheaper. — Call today.
DO YOU QUALIFY FOR THE ONTARIO GOVERNMENT GRANT? PHONE NOW AND ASK US.

JOYCE

374 Front Street
Belleville, Ontario

Open Evenings Until 9:00 p.m.
Saturday Until 5:00 p.m.
Telephone : 962-5326

Roblin
REALTOR

BRICK BUNGALOW

3-bedroom split level home in desirable East end location, close to schools and shopping. Many fine features, including patio and attached garage. Let us make an appointment to show you through now.

SMALL TOWN LIVING

Has many advantages, including the opportunity to own a fine 3-bedroom bungalow with a large kitchen, hardwood floors throughout and a full basement, at a small price. Let's drive to Madoc to view this fine home.

HOMESITES

We have a good selection of building lots, just a few minutes from Belleville. Give us a call now and we can discuss your requirements.

962-8475
117 North Front Street

MORTGAGES

Mortgage Money

1st. 2nd. 3rd.

ONE LOW PAYMENT

DEBT CONSOLIDATION
STARTING A BUSINESS
MAKING HOME IMPROVEMENTS
BUYING A PROPERTY

The Best Deal For Home-Owners

IF you own a home or property, paid for or not, old or new, in town or country, our low cost mortgages will help you.
IF you need cash for any purpose, we can have it your hands within 48 hours and on the best possible terms.
IF you have finance company payments, bank payments, or any other type of payments that are too high, call us now. We often find that these

Payments Can Be Cut In Half

courteous service, lowest payments, immediate approvals, and [illegible] all details are held in the strictest confidence. We promise you no obligation on your part.

CALL US NOW AND IF OUT-OF-TOWN CALL COLLECT
OPEN 7 DAYS A WEEK — 9 a.m. to 9 p.m.

Jim Bell - 966-4700

THE GREAT NORTHERN CREDIT CORP.

REAL ESTATE FOR SALE

Barry and Fisher Real Estate Limited

"OUR NAME WILL PUT YOU UNDER YOUR ROOF"

WATERFONT HOME

This 5 year old 3 bdrm. bungalow has 2 acres of land — just right for the children, pets and even the family pony. A beautiful screened-in porch is right on the riverbank. Living room has a full wall fireplace. Only 3 miles from Belleville on the Moira River. Call us now for an appointment to view this lovely home and acreage.

COUNTRY CLUB VILLAGE BUNGALOW — $37,500.00

1,200 sq. ft. of living space includes 3 bedrooms, carpeted living room, plus a 4-pc. bathroom, dining room and kitchen. Home is wired for stereo. Mortgage payments are $254.00 per month. With the money you save buying this home — a rec room and garage could be built. Call now for an inspection of this fine home.

PARTIES & PICNICS

We have an excellent buy in a suburban bungalow with 3 bdrms., and garage. Party in rec room — bar, built-in stereo and bar. Back yard big enough for picnics, plenty of room to put in a pool. Many extras included for only $43,900.00. Call now to view.

ROOMY DUPLEX

West side of the city, 2 bedrooms, living room and kitchen downstairs and 1 bedroom, living room and kitchen upstairs. Very well-kept, could be converted back into single-family dwelling very easily.

COMMERCIAL SITE

In Trenton close to new shopping centre. 66' frontage and a depth of 719' down to Bay of Quinte. Has 2 older homes on property now. Survey will be available for an interested client. Let us show you.

"LET US HELP YOU".
968-6438

On Duty:
Roger Forchuk — [illegible] Res.)
Gordon Dafoe — 962-4174 Res.)

279 N. Front St., Belleville

Member M.L.S.
Member REALCARE
"APPRAISALS ARE OUR SPECIALTY"

$35,900.00 — Cedar bungalow on a beautifully treed and landscaped lot with 243' beach of your own on Lake Ontario or take a swim in your own private pool. This home includes many extras that need to be seen to be appreciated.

GARY RORABECK

Realty Ltd., Broker
81 Main St., P.O. Box 1380
Picton, Ontario
Office Phone Number
476-2152

My12-23

PRIVATE SALE

II PLEX
Close To Downtown
All Units Furnished
$89,900.00
Phone 966-2226

My8-31

PRIVATE SALE
4 BEDROOM FRAME HOUSE
With stone and aluminum exterior located eleven miles south of Belleville for $[illegible]. Included is 70 acres of land. The house is in good repair and has a porch, den and family room on main floor.
PHONE AFTER SIX
[illegible]

My10-31

FARM
Double house, 78 acres, 1½ treed, good sandy loam soil. Ideal situation for 2 family purchase. Vendor will hold mortgage with good down payment. Don't miss this one, only $[illegible].
KEN MURRELL Real Estate
Phone [illegible] or [illegible]

6 ROOM house for sale, 1½ acres of land, ½ hour from Belleville, $[illegible], or best offer. Phone [illegible]

My8-31

PRIVATE SALE [illegible] 3 bedroom bungalow, [illegible] large lot, [illegible] Road, mortgage [illegible] at [illegible] Price [illegible]. My13-31

STUCCO duplex, Burton St., good financing available. Telephone [illegible] after 6 p.m. My9-tf

BRIGHTON 4 bedroom, 1½ baths, large living room, with fireplace and sun deck, modern kitchen, dining room, family room. No Agents [illegible]. Ap15-tf

PRIVATELY — Brick one-storey West Hill $[illegible]. Interested parties only, write Box A-32 The Intelligencer. Ap25-tf

WATERFRONT property, Lake Consecon, 2 bedroom home, winterized, electrically heated, large lot, fireplace, new appliances, new well, all in excellent condition, Phone 1-399-[illegible] (Consecon). My1-13t

REAL ESTATE WANTED

WANTED TO BUY
2 — 4-UNIT APARTMENT BUILDING
Must be brick in good condition, and reasonably priced.
No Agents Please
962-7479

My10-31

MOBILE HOMES

1973 60' x 12' 3 bedroom, semi-furnished. Trenton area, phone [illegible]. My10-tf

1972 ROSS Cascade [illegible], 2 bedrooms 8 x 12 porch partially furnished, carpets, drapes included and many extras. Call [illegible]. My7-6t

LOTS FOR SALE

2 ACRE lot 150' frontage, level, excellent garden soil, minutes from [illegible]. Make offer. [illegible] after five. My7-6t

MOBILE HOMES

Double Wide Homes On Display
9 a.m. to 9 p.m. — Mon. to Sat.
Evenings By Appointment
First Time Home Buyers Can Qualify For Federal Grant $500. — Provincial Grant $1200.
SUNNYBROOK ESTATES LTD.
Mobile Village Hwy. No. 2
West Of Belleville, White's Road at Bayside — Call
PAUL [illegible] [illegible]
My9-1m

— KENRON ESTATES —
3 Miles West Of Belleville
On Hwy. No. 2
Pre-Owned Homes For Sale
On Fully Serviced Lots
One 60 x 12 — 3 Bedrooms
One 60 x 12 — 2 Bedrooms
Apply
MAXFIELD'S CO. LTD.
962-6441

My6-6t

HELP WANTED

CAREER OPPORTUNITY

We are one of Canada's largest Insurance and Annuity Companies, with local offices in Belleville.

We have openings for two ambitious and challenging individuals interested in furthering their careers for employment in Belleville or Kingston.

This is a self-employed opportunity, with training and knowledge supplied by our company.

If you are willing to pay the price (hard work) to become independent and financially secure, and are interested in the well-being of others, we have the opportunity for you.

A level income is provided for those selected for our sales force.

If you are presently employed and wish to further your career, call or write:

Mr. M. L. Wright,
Unit Manager,
Manulife,
143 N. Front St.,
Trenton, Ontario.
392-1883.

? ? UNEMPLOYED ? ?
UNUSUAL OPPORTUNITY
Guaranteed $200. Per Week
Minimum Of Four Orders
If you can spare four evenings per week and Saturday are well groomed, have a car and like to talk to people, we have the job for you. No door to door canvassing. Before you begin, we give you a brief but intensive training course.
For Appointment Only — Call
MR. MUIR or MR. DIXON
AT [illegible]
W.R.M. DISTRIBUTORS

My9-6t

APARTMENT SUPERINTENDENT
We require at once a "Live In" and lawn duties. No rent collection. 2 bedroom apartment to be occupied by selected applicant.
REPLY TO BOX A-44
THE INTELLIGENCER

My9-6t

IMMEDIATE openings for part time help, mornings, afternoons or evenings, call House of Fuller, [illegible]. Ap30-1m

SALES REPRESENTATIVE
Appliance manufacturer requires sales representative for Eastern Ontario, preferably with experience, above average earnings. Company car and expenses.

Apply With Resume To The
ENTERPRISE FOUNDARY CO. LTD.
1036 Green Valley Road,
London, Ont.

My7-6t

EXPERIENCED PERSON TO WORK WITH RETARDED CHILDREN IN A RESIDENTIAL SETTING
Applications now accepted for available position.
Reply stating experience, qualifications, telephone, references, etc., to
BOX A-95
THE INTELLIGENCER

My9-tf

Expansion Opportunity

Major company has outstanding opportunity for sales minded person desiring future management responsibilities. This opening comes about, because of planned expansion of our Belleville branch. We are prepared to invest considerable time and money in the training and development of the right party.

Starting Salary of $800. per month plus semi-annual incentive bonus.

Please reply by letter including personal history, telephone number, educational background, etc. to:

P.O. BOX 38
OSHAWA, ONT.

My10-31

BANK OF MONTREAL
EXPERIENCED PERSONNEL REQUIRED
For Part Time
[illegible]
[illegible]

My7-6t

STENO, TYPIST, RECEPTIONIST
For Active Business — Must Be Mature, Accurate In Her Work Pleasant and Resourceful.
If you feel this is your type of work, reply in your own handwriting within ten days to —
BOX A-92
THE INTELLIGENCER

My10-31

COMMODORE MOBILE HOME
60' x 12'
Set Up On A Lot
Many Extras Included
PHONE [illegible]

My12-6t

HELP WANTED HELP WANTED

LOYALIST COLLEGE

REQUIRES

COUNSELLOR

As a member of the Student Services Staff, to engage in personal, academic and vocational counselling of both young and older adults enrolled in community college programs; to advise students on effective procedures for operating extra-curricular projects.
Applicants should have significant training in applied behavioral science and a versatile approach to problem-solving.
Starting date : August, 1975.
Please apply to :

Personnel Office,
Loyalist College,
P. O. Box 4200,
Belleville, Ontario
K8N 5B9

Village of Frankford Community Centres Board

Invite Applications for

Arena and Parks Employees

Duties to Include :
(A) Responsibility for Overall Operation of the Tourist Park and Arena.
(B) Ice Making and Operation and Maintenance of Ice Making Equipment.
(C) Supervisory and Caretaking Responsibilities of Board Properties.

Duties Are to Commence Immediately
Salaries Are Negotiable

Send Application to :

CHAIRMAN COMMUNITY CENTRES BOARD,
MR. FRANK RABEL
P.O. BOX 236, FRANKFORD, ONTARIO
K0K 2C0.

My10-13-14

Invoicing Clerk

DUTIES :
Prepare invoices from shipping documents.
Key punch statistical data from invoices.
Miscellaneous typing and clerical duties as required.

QUALIFICATIONS :
Minimum Grade 12 education.
Efficient typist.
Accurate with calculations.

Preference will be given to applicants with previous experience in this field.

Salary will be in accordance with education and experience with generous employee benefits.

Apply in writing giving full particulars of education and experience together with business references, salary requirements and telephone number to :

MANAGER - CORPORATE ACCOUNTING
CORBY DISTILLERIES LIMITED
P. O. BOX 10
CORBYVILLE, ONTARIO

My12-31

Electronic Sales Representative

A-1 representative for Belleville and area needed for an established electronic line. Top earnings through commission with generous guarenteed draw. State previous employment, 1974 earnings and age.

Reply BOX A-45, THE INTELLIGENCER

My12-17

Experienced Dining Room
WAITRESS/WAITER
REQUIRED
QUINTE HOTEL
In Person Only

My6-tf

EXPERIENCED
WAITRESS
FULL TIME
Please Call 968-3023
After 4 p.m.

My12-31

ROTARY well driller and one cable tool driller. Experienced and reliable. Reply Box A-47 The Intelligencer. Ap10-tf

SUMMER help for fishing camp, housekeeping duties and waiting tables, must be able to live in. Stirling, [illegible]. My12-31

TEACHERS WANTED TEACHERS WANTED

LOYALIST COLLEGE

of Applied Arts and Technology — Belleville
The following teaching positions are available :

TEACHING MASTER ELECTRICAL/ELECTRONICS DEPARTMENT

An electrical Engineer is required to join the teaching faculty of the Electrical/Electronics Department. The applicant should have a B.Sc., or equivalent, and be eligible for professional acceptance by the A.P.E.O. Teaching duties will commence September, 1975, and will cover A.C. Machines, D.C. Machines — design, application and control. Previous teaching experience would be a great asset.

TEACHING MASTER FOR ELECTRICAL APPRENTICES

The applicant should have a Construction and Maintenance Electrician Certificate of Qualification and O.A.C.E.T.T. Certification as a Senior Engineering Technician. Teaching duties will commence September, 1975.

TEACHING MASTERS NURSING DEPARTMENT

The School of Health Sciences and Community Studies requires teachers of nursing in both the Diploma Nursing and Nursing Assistant Program. A degree in nursing is preferred, but applicants with registration plus additional qualifications and/or experience will be considered. Several years experience in nursing practice is essential, as well as Ontario registration. Teaching duties will commence September, 1975.

TEACHING MASTER SHORTHAND AND TYPING SCHOOL OF RETRAINING

A knowledge of Gregg Shorthand, recent work experience in modern office practice, and the ability to instruct in Bookkeeping would be assets. The applicant must be mature and capable of effective instruction with adult students and should have previous appropriate teaching experience. Teaching duties to commence immediately.

Salaries will be commensurate with experience and qualifications. Salary ranges for the 1975/76 academic year are presently under negotiation.
Direct all applications with complete resume to :

Dean of Faculty
Loyalist College of Applied Arts and Technology
P.O. Box 4200
Belleville, Ontario
K8N 5B9

My10-22

HELP WANTED

The Prince Edward County Board Of Education

Requires for Prince Edward Collegiate, Picton, Ont., a qualified supply teacher for Phys. Ed. — Girls as required.
Applications received until Friday, May 16, 1975.
Principal: F. Bard,
Prince Edward Collegiate
Box 1700, PICTON, Ont.
H. Coby, J. Madoll,
Chairman Director

— OPPORTUNITY —
Immediate Openings Exist In Belleville, Picton, Trenton Area For Part-Time and Full-Time
FASHION COUNSELLORS
Work With
HOLLY HILL
And Earn From
$6.00 to $10.00 An Hour
Full Training
Must Have Use Of Car To Start At Once
To Arrange Interview Telephone
962-3329 — 962-8614 Or
966-3283

My9-6-12

REAL ESTATE SALES REPRESENTATIVE
If you are looking for an office where you can regulate your own hours, have the freedom to develop your own clients, and enjoy a generous remunerative system, contact Ron Walmsley, Real Estate Broker, 962-4584 or 962-9365 for a confidential interview.

My9-6-12

PART TIME CUSTODIAN
Minimum 20 hours per week for general cleaning and maintenance of grounds, etc. Applications will be received until noon Wed., May 14/75. Apply at 400 Coleman Street.
BELLEVILLE TRANSIT COMMISSION

My7-6t

LICENSED DIESEL MECHANIC
For Farm and Industrial Machinery good working conditions, including OHIP and group insurance plan. Belleville area.
WRITE BOX A-4
THE INTELLIGENCER

My7-6t

SHINGLER needed for new work. Call [illegible]. My10-6t

LICENCED mechanic required June 2nd. Salary open, all benefits paid and bonus program, 5-day week. The best front end and brake equipment to work with. No heavy motor or transmission work. Apply in person at Firestone, Cobourg. My13-14-15-[illegible]

ALUMINUM siding installers wanted. Must be fully experienced. Phone [illegible]. My7-6t

PART-TIME person, help required for floor cleaning. Ideal as supplement to regular income. Evenings Monday to Friday, phone [illegible]. My9-31

BUSINESS OPPORTUNITIES

CAREER CANADA
Give yourself a head-start to a successful career in
MEDICAL or DENTAL OFFICE ASSISTING
- Brand new facilities
- Highest teaching standards
- Day course 5 months.
Night courses also available.
ENJOY A SATISFYING MONEY-MAKING CAREER
Write, phone or visit us
CAREER CANADA
3rd Floor, 55 Queen St. E.
Downtown Toronto
(416) 363-3721
Ap10-My6-7-13-14-21-20-28

BABYSITTING

WILL babysit in my home, West Bridge area. Telephone 966-4117. My6-tf

EMPLOYMENT WANTED

DO IT NOW
Roofing, Floor and Ceiling Tiling, Renovations of all kinds.
Free Estimates
962-9069 or 967-1530

My6-tf

QUINTE ANTENNA SERVICE
CHAIN LINK FENCE SALES AND SERVICE
Chargex Available — Call Anytime
R. R. 1, Foxboro — 962-9590
Ap18-[illegible]

ROTO-TILL gardens. Free estimates. Call [illegible]. My9-31

GENERAL CARPENTRY
Rec rooms, renovations and General repairs. Fast courteous service.
NO JOBS TOO SMALL —
NO JOBS TOO LARGE
What you see is what you get — And what you get is best carpentry.
PHONE NOW AND SAVE
966-1430 — 962-6641

My6-tf

CARPENTRY work, renovations, form work, interior finishing, ceiling tile and cottages, 962-7363 or 475-[illegible], Dave Brady, Larry Brennan. Ap8-1m

BIRD'S CLEAN-UP SERVICE
Basements, Garages, New Home Sites
R.R. 2, Foxboro, Telephone [illegible]
[illegible]

CARPENTRY work, renovations, farm work, interior finishing, ceiling tile and cottages, [illegible] or 475-[illegible], Dave Brady, Larry Brennan. My9-1m

WILL ROTO-TILL YOUR GARDENS FOR SPRING PLANTING
Reasonable Rates
CALL 966-3257

My10-31

WANTED

CHAIN LINK FENCE TO INSTALL?
We will install your material or supply
Telephone 967-1369

My7-6t

WANTED to buy! Quality used furniture at reasonable prices. Belleville Home Furnishings, [illegible]. My12-6t

WANTED

WOMAN TO SHARE 3 BEDROOM APARTMENT WITH 2 OTHERS
Close To Front Street
Completely Furnished
962-0736

Ap29-[illegible]

I WILL BUY THE FOLLOWING OLD TIMEY TYPE THINGS:
Cast iron and old tin toys; advertising signs and objects; pottery crocks, jugs and bowls; pocket watches; old jewellery; glassware; brassware; copperware; woodenware, etc. [illegible] and much more. Call [illegible] before you throw it out or give it away. My1-tf

WANTED — Pasture for 20 head cattle. Phone [illegible] (Wellington). Ap16-tf

WANTED old violins any condition. Telephone [illegible] after 6 p.m. [illegible]

HONEST knowledgeable antique dealer will buy your treasures, or give you good advice. [illegible]. My10-1m

WANTED: Double [illegible], for [illegible]. Must be in good condition. Phone [illegible]. My12-6t

WICKER furniture, dining room suites, round tables, etc. Also glass, china. Hoffman's Antiques, 2 miles West Belleville Hospital on No. 2, [illegible]. Ap1-1m

WANTED: Old glass, china, toys, clocks, furniture, silver, brass beds, crocks, anything you'd like to sell. The Flea Market, [illegible] or [illegible]. [illegible]

ACCOMMODATION WTD.

WANTED to rent: 2 or 3 bedroom house within a 10 mile radius of Belleville, young couple, no children. Reply to Box A-3 The Intelligencer. My7-6t

YOUNG lady, slightly handicapped, wants room and board in family surroundings, near bus route, in Belleville, reply Wendy, [illegible]. My9-31

FOR RENT

2 BEDROOM apartment in residential area, 112 Progress Avenue, West Park Village, wall-to-wall carpeting, frig., stove, heat, hydro, cable TV, $[illegible] month. Adults only, [illegible] after five. My6-tf

GIRL OR LADY wanted to share furnished apartment, close and central, $[illegible] a week. Phone evenings [illegible]. My10-tf

ONE BEDROOM furnished apartment. Apply 232 John Street or call [illegible]. My10-31

FOR RENT

NOW RENTING
MEDICAL AND PROFESSIONAL SUITES
S & A INVESTMENTS
962-2133

[illegible]

AIR-CONDITIONED
Large newly furnished bed-sitting room, cooking facilities, private entrance, convenient to Loyalist College.
962-5720 or 962-4636

My10-31

EQUIPMENT RENTAL
Back Hoes and Bulldozers
Large and Small and Trucking
Stone Fence Removal
Basement Digging & Backfilling
Tile Bed Installation
1-473-2641

My6-6t

BUNGALOW
EAST HILL
Adults — No Pets
$180. MONTHLY
968-9733

My9-31

FOUR bedroom brick house in Stirling Village, all conveniences, new furnace. Available May 20th. Call [illegible] after 5 p.m. My12-31

HILLCREST COMMUNITY CENTRE for reservations and information phone [illegible]. [illegible]

MODERN 2 bedroom broadloomed, refrigerator, stove, cable TV, balcony, paved parking, heat and hydro included. Available June 1st, $[illegible] monthly. Phone Superintendent, [illegible]. My12-31

FURNISHED bachelor apartment on West side, excellent parking, heat, hydro, cable TV [illegible]. Adults only. Call [illegible]. My[illegible]

2 BEDROOM bungalow, North Front Street. Available June 1st, $[illegible] monthly plus utilities. [illegible] between 6 and 8. My12-31

ONE bedroom apartment, furnished, heat, hydro and cable, immediate possession, $[illegible] per week. Phone [illegible] evenings. My12-tf

TWO bedroom house, living room, bathroom, [illegible], kitchen, full basement, oil heating, garden, and garage if necessary. Apply 12 West Moira or call [illegible]. My12-31

MOTOR O'TEL, modern rooms, day, week, month, cooking, TV, laundry, air conditioned, 282 Sidney [illegible]. [illegible]

1 BEDROOM apartment, fridge and stove, parking facilities, all utilities and cable TV supplied, $[illegible]. [illegible]. My9-tf

3 BEDROOM split level L-shaped living room, dining room, 2 [illegible] Street, Trenton. Telephone [illegible] after 5.30. My9-7t

VERY attractive rooms, newly decorated, close to downtown, shared kitchen and bath, $[illegible] per week. Phone [illegible] or [illegible] collect. My9-31

SUPERIOR, newly decorated 1 or 2 bedroom apartment, suitable for married couple, overlooking Moira River, centrally located, heated, $[illegible] month, 1 year lease. Available June 1. Mr. Cook, A. E. LePage Ltd. — [illegible]. My8-tf

ONE BEDROOM apartment, stove, fridge, and cable. Available June 1st. Telephone [illegible]. My8-tf

BACHELOR apartment, suitable for 1 person, $[illegible] monthly, J. E. [illegible] Realty Ltd., [illegible] 9 a.m. - 5 p.m. My10-tf

UPPER very clean 1 bedroom apartment, central East Hill, no appliances, no pets, available June 1st, $[illegible] monthly. Telephone [illegible]. My10-31

3 BEDROOM upper duplex, near town, private entrance, heat, cable TV, parking, swimming pool, $[illegible] monthly. Available June 1, [illegible]. My10-6t

1 BEDROOM apartment, stove and hydro, $[illegible] monthly, 2 bedroom apartment, Bridge Street area, hydro extra $[illegible]. Call [illegible]. My9-tf

2 BEDROOM apartment in Frankford. Available May 1st, couple preferred or with 1 child, $[illegible] a month. Telephone [illegible]. Ap[illegible]-tf

TWO 2 bedroom apartments at 161 Palmer Road, Call [illegible] or [illegible] anytime. [illegible]

MODERN apartment for rent, contact Louis Tepper, Realtor, [illegible]. [illegible]

FURNISHED bedsitting room, parking and laundry facilities, adults, no pets, private entrance, [illegible]. My9-tf

WEST PARK VILLAGE, 1 bedroom apartment in adult bldg. All utilities, cable, refrigerator, parking, [illegible]. [illegible]. No pets. Phone [illegible] for info. [illegible]. [illegible]

FOR RENT

Krazy Kelly's
125 FRONT ST.
966-5322
RENT COLOR
Zenith
RCA — Sylvania
Motorola — Philco
G.E.
AS LOW AS
10.00
MONTHLY
1-Hour Delivery
Rent-To-Own Plan
Only First Month
In Advance
Rental Delivery
9 a.m. to 9 p.m.
KRAZY KELLY'S
125 FRONT STREET
966-5322

BACHELOR apartment, unfurnished, living room, bedroom and kitchenette with stove and fridge. Centrally located [illegible] monthly for reliable adult. [illegible] to Box A-[illegible] The Intelligencer. My9-tf

ONE bedroom apartment refrigerator, stove, utilities included. Telephone [illegible]. My9-3t

WELL furnished self-contained apartment, broadloom throughout, heat, hydro included, suits 1 or 2 people in Stirling. Call [illegible].

SMALL furnished apartment on bus route, East Hill, heat, hydro and cable TV supplied. Suitable for 1 person, shared bathroom. For appointment call [illegible] between 5 and 6 p.m. My9-6t

3 ROOM apartment, private bathroom, excellent condition, monthly rental [illegible]. Available immediately [illegible] Front. Call [illegible]. My9-tf

BED-SITTING room, kitchen and washroom, heated, private entrance, Coleman Street location. Call [illegible]. My9-tf

3 BEDROOM house, rent [illegible] monthly. East end, phone [illegible]. My9-tf

2 BEDROOM apartment, 1,[illegible] sq. ft. area, wall to wall carpet, Montrose Road. Available May 15. [illegible] between five and nine p.m. My9-3t

FULLY furnished rooms to rent. Private entrance. Free parking. $15 to $20 per week. Apply [illegible] East [illegible] Street. Call after 3.30 p.m. — [illegible]. My9-12-14

ROOM AND BOARD

LARGE tastefully decorated, furnished rooms for rent, all possible rooms for rent, all possible conveniences, walking distance to downtown. Telephone [illegible] for appointment, non-smoker preferred. My12-tf

[illegible] PER WEEK, completely furnished, residence for singles, private bathrooms, shared kitchen and living room with TV lines, dishes etc. supplied, [illegible] after 6. Ap23-tf

FURNISHED bedsitting room, refrigerator, linen, dishes, etc. Private entrance, $[illegible] and up weekly. Call Tom Rogers, [illegible]. Mr20-tf

ONE BEDROOM basement apartment, [illegible] everything included, available May 1st, phone between 6 p.m. and 8 p.m., [illegible]. Ap28-tf

ROOM in boarding house with kitchen privileges, East Hill vicinity, near bus route. Telephone [illegible]. Ap9-tf

COTTAGES FOR RENT

"FRASER'S COTTAGE RESORT"
BEAUTIFUL BAY OF QUINTE
NORTHPORT, ONT.

Lease by Season, Rent by Month or Week, your own private, modern, fully equipped 2 — 3 bedroom cottage. Enjoy the good weather vacation swimming and holidaying on large spacious well treed waterfront grounds, with lovely 20 x 38 enclosed pool. Excellent boating, fishing, golfing. Reservations and information Bud and Dorthy Johnston, R.R. 2, Picton, Ont. 1-613-[illegible]. Mr9-6m

TWIN CEDARS
HOUSEKEEPING COTTAGES
2 and 3 Bedrooms
Located On Marble Lake
Cloyne, Ont.
Sand beach, inside toilet, gas heat and cooking, tent and trailer parking.
[illegible] — [illegible] Northbrook
My6-ev-m-w-f-1m

2 BEDROOM cottage, all conveniences, close to Belleville and Trenton, [illegible] by season. Available May 1st. [illegible] Picton. Ap9-tf

ELM TREE COTTAGES
7 Miles East of Kaladar, Lakefront housekeeping cottages, excellent fishing, 12' aluminum boats, sandy beach, good swimming, quiet wooded surroundings.
May Through October
By The Week, Or For Weekends.
CALL [illegible]
My7-tf

MODERN housekeeping cottages, recreation area, boats and motors, Silver Birches, Lake St. Peter, 1-613-[illegible]. My9-1m

FOR SALE

Corbyville
TV
& APPLIANCES LTD.
20" ADMIRAL 1975
PORTABLE COLOR TV
Completely Automatic
$469.
Introducing Our New 2-Year
Warranty on all parts and labor
968-3341
Go North on Cannifton Road
¼ Mile Past Club Cedar Dance
Hall on River Rd.
My12-3t

COLDSPOT AIR-CONDITIONER
For Double Hung Window
[illegible] B.T.U.
Reg. Price $[illegible], Will Sell For $[illegible].
Used For Only A Short Period
New Condition
Reason For Selling —
OWNER IS MOVING
CALL [illegible] After 6
My9-3t

Aluminum Siding
Soffit, Fascia, Eavestroughing,
Doors, Windows and Awnings
WM. [illegible], ALUMINUM SALES
R. R. 2, Brighton
Call Collect 1-613-[illegible]
Authorized Distributor Of [illegible]
[illegible] Products

2 USED copper hot water tanks, [illegible] gallon, [illegible] and element, Good condition, [illegible] after five. My9-6t

FOR SALE FOR SALE FOR SALE

"CARPET BONANZA"
Over 200 Remnants and Roll Ends
OF QUALITY CARPET AT UNHEARD OF PRICES!
ALL QUALITIES, SIZES AND TEXTURES
SHAGS — PLUSHES — TWISTS and PRINTS
SUITABLE FOR BATHROOMS, BEDROOMS,
STAIRS and HALLS
Values up to $19.95 sq. yd.
CLEARING AT ONE LOW PRICE
49c sq. ft.
Example: 4' x 12' Carpet — 48 sq. ft.
at 49c sq. ft. Your Cost $23.50!
SHOP ALL THIS WEEK AT:

285 COLEMAN STREET — 962-4593
My9-13-14

Corbyville TV & Appliances Ltd.
CORBYVILLE
"Where Prices Are Fair and Reasonable"
EFFECTIVE MAY 12, 1975
ALL GE APPLIANCES NOW HAVE A COMPLETE TWO YEAR
WRITTEN WARRANTY COVERING PARTS AND LABOR
968-3341
Go North on Cannifton Road ¼ Mile Past Club Cedars Dance
Hall on River Road
My12-3t

MOTHER'S DAY SPECIAL
MAY 1st to MAY 10th
BEEF BY THE SIDE
Government Inspected
MAKE MOTHER HAPPY
FILL UP HER FREEZER
With Young, Tender, Lean Beef.
Cut, Wrapped, Frozen, Delivered
FOR ONLY 79c lb.
Delivery Date Up Until May 31st.
Please Order Early
PHONE 392-6276

P-X
FURNITURE
WAREHOUSE
RCA 26"
XL 100
1975 MODEL
$589.00
NHL SPECIAL
WE KEEP THEM
RUNNING AFTER
WE SELL THEM
P-X
FURNITURE
WAREHOUSE
HWY. 33
Just South Of 401 Trenton
OPEN NIGHTS TILL
9 p.m.
My9-tf

Belleville
Home
Furnishings
363 FRONT ST. — 962-1221
'Quality Used
Furnishings At
Reasonable Prices'
ALL MAJOR APPLIANCES (Valued at $90. and over) COVERED BY A MINIMUM 30-DAY WARRANTY.
FREE DELIVERY ON MOST ITEMS WITHIN THE CITY
Mon. — Tues. — Thurs. — Sat. 9.00 — 5.30
Fridays — 9.00 — 9.00.
CLOSED ALL DAY WEDNESDAYS

"Attention Farmers"
Good Supply Of
"Stewarts Early Hybrid"
SEED CORN
Varieties Available
4714 and 2301
Order Today From
AGRICO FERTILIZERS
PHONE [illegible]
My12-3t

COIN WASH equipment, 2 double units, suitable for 4-bay car wash or will sell separately for truck operation, [illegible]. Ap26-tf

GUNS, scopes, reloading supplies, knives, books, [illegible] bought and traded. Kelly's Sport Shop, 349 North Front [illegible]. Mr26-tf

PURE Maple Syrup, [illegible]. Burton Hubble, Co-Op Insurance [illegible] agent, telephone [illegible]. Mr20-1m

1 BLACK and white TV, good condition $35, 1 table fair condition $20, 1 dresser fair condition $5. Apply [illegible] West Moira. My9-6t

buy or rent

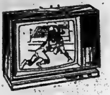

BUY NOW!
No Money Down
1st Payment Aug. '75!

circle tv
QUINTE MALL
968-3000

Krazy
Kelly's
R.C.A.
XL-100
26" COLOR Consolette
1975 MODEL
Reported To Be The Finest
Color TV Made
Brand New In Boxes
$588.00 W. T.
Phone Tonight Delivery Tonight
1 Hour Delivery
NO MONEY DOWN —
$3.00 PER WEEK

Krazy
Kelly's
In The Heart Of Belleville
125 FRONT ST.
966-5322
Mr31-ev-m-f-tf

UNBELIEVABLE
20"
ZENITH
100% SOLID STATE
$529.95 W. T.
Or $5.00 Weekly
Rental-Purchase
No Money Down
No Payments Till August '75

Krazy
Kelly's
In The Heart Of Belleville
125 FRONT ST.
966-5322
My6-ev-m-f-tf

SWIMMING POOL
SACRIFICE
Leading manufacturer and distributor has above ground Redwood pools left over from 1974 season. ½ PRICE — GUARANTEED INSTALLATION AND TERMS.
Call Credit Manager
COLLECT 1-416-[illegible]
Days and Evenings
Ap19-1m

WHY WORRY?
Need To Have A Well Drilled
Afraid Of A Dry Hole
WORRY NO LONGER
Call: MANSE DONALDSON
968-9431
No Water — No Charge
Ap16-tf

GOOD AS NEW ARTICLES
AT BARGAIN PRICES
Shop And Save At The
MARY-L BOUTIQUE
DUNDAS ST.
Just West Of Towers
[illegible]
Mr31-ev-m-w-f-1m

FULLY reconditioned black and white and color TV's. See at our new showroom at [illegible] Station Street, Associated TV Service, [illegible]. Ap19-tf

MUSICAL instruments — guitars, pianos, saxophones, banjos, drums, violins, flutes, etc. Choose from brand names like Gibson, Fender, Ludwig, Rodgers, Wurlitzer, Mason, Black, Selmer, Martin, Yamaha, Traynor and many more at Booth's Warehouse Store, [illegible]. Ja15-tf

MOVING — 12 outside doors, large glass like new — 25-gallon paint, some half used — telephone [illegible]. My12-6t

ONE LADY'S, one girl's bicycles, $[illegible] and $[illegible]. [illegible]. My10-3t

ONE [illegible] Moped, excellent condition, best offer. Phone [illegible]. My10-6t

SOFA bed, ideal for cottage, $[illegible]. Gold fiberglass drapes, 120 x 63, brand new, $[illegible]. Crib needs repair with good mattress $[illegible]. [illegible]. My10-3t

ROTTED cow manure, delivered, by bushel or load. Telephone [illegible]. My10-12t

COLONIAL dining room suite, [illegible] maple in excellent condition, drop leaf extension table, 2 leaves, server with open hutch with 4 side chairs, asking $[illegible]. [illegible] before 5 p.m. or [illegible] after 6 p.m. for appointment. My10-tf

OLDER upright piano, $[illegible]. Please call [illegible]. My12-3t

ONE Remington electric office typewriter, excellent condition, $[illegible]. Call [illegible] before 5 p.m. My12-3t

1962 VEGA Hatchback, 4-speed transmission and radio, good condition, best offer, safety check included, call Private Richardson [illegible] local [illegible] after 4.30 [illegible]. My12-6t

SQUARE mesh play pen, baby pram, large crib with mattress, high chair, car seat, gates, stroller, jolly jumper, bassinette. [illegible]. My12-3

PIANO, Mason, upright, call after 6 p.m. [illegible]. My12-tf

1 CHAIN saw, Pioneer, [illegible] automatic oiler. Only used a few hours. Telephone [illegible] ask for Mr. Levoie. My12-6t

SOLITAIRE Diamond Ring, size 6½, plus band, also antique gold wedding band, size 7, set of fine china. Call [illegible]. My12-3t

1 GREEN French Provincial chair and matching coffee table in good condition, $[illegible]. Call [illegible].

USED 4-piece bathroom fixtures, taps and some pipe included. Call [illegible]. My10-3t

1 — TWO-ROW corn planter, 3 years old — 1 McCormick Harvester Model D with pipes. Telephone [illegible] after 5 p.m. My10-3t

PROPANE gas wall furnace, for camper trailer, $[illegible]. Telephone [illegible]. My10-tf

MOPED motorbike, almost new condition. Best offer. Call [illegible] after five. My9-3t

FRENCH Provincial bedroom furniture, antique white and gold finish, dressers, chest, beds, and cots, new in stock and on sale at Booth's Warehouse Store next to the Belleville Arena, [illegible]. Mr7-tf

"The Step Saver"

FIND THE SERVICE YOU NEED IN THIS
BUSINESS AND PROFESSIONAL
SERVICE DIRECTORY

Accountants

SODEN & CO., 28 Campbell Street, Belleville, [illegible]. Larry Soden, B. Com., chartered accountant. Ken Soden, A.P.A., Accredited Public Accountant. Kerry Soden, B.A., Chartered Accountant. D6-tf

Appraisals

APPRAISAL, Evaluation work. Norma Bland, F.R.I. Guaranty Trust Realtor, 32 Bridge St. East, Belleville, [illegible]. My9-1m

APPRAISALS Specialist, P. John Halloran, Broker, P. J. Halloran, Real Estate, 136 Dundas St. E., Belleville, Ont. (613) [illegible]. D13-tf

ALUMINUM PRODUCTS

SUPERIOR Aluminum Products, aluminum siding with 20 years guarantee doors, windows, soffits and Fascia eavestroughing, 108 Catherine Street, Belleville, Ont. [illegible]. Ap25-1m

Architects

M. PAUL WIEGAND, Architect, [illegible] Front Street, Belleville, [illegible]. D6-tf

BEEF — BEEF

CORN FED STEERS — Sides [illegible] a lb. Fronts 78c a lb. Hinds [illegible] a lb. cut and wrapped, excellent quality government inspected. Phone Ivan May, [illegible]. Mr21-6m

BRICK WORK

BRICK VENEER block foundations, fireplaces, stone work, repairs and cement work. Free estimates, [illegible]. Ap30-1m

CARPENTRY

ALL KINDS — Repairs and maintenance, carpentry - electrical needs, plumbing, most types of handyman work. For further information call Tom Bosoma, [illegible], R.R. 4, Trenton. Ap13-1m

CARPENTRY — DRYWALL
PAINTING AND TAPING
— Free Estimates —
All Work Guaranteed
CALL [illegible]
My10-1m

HARRISON CONSTRUCTION — Custom framing, renovations, additions, rec rooms, siding and household repairs. For free estimates call Dave Harrison [illegible]. F4-6m

CARPENTRY CONTRACTOR

H. & W. CONSTRUCTION, home renovations and additions, interior and exterior work. Reasonable rates and guaranteed workmanship. For free estimates call [illegible] or [illegible]. Ap23-1m

CARPENTRY Contractor — general repairs — renovations — additions and rec rooms. For an estimate call William C. Boire, [illegible]. F5-tf

CUSTOM HOME builder, renovations specialists. Your home repairs — our business. Trumpour & Son Construction Ltd., T. C., 40 Parker Street Belleville, [illegible]. Ap19-tf

CONCRETE BASEMENTS

CONCRETE basements, call Quinte Concrete Placing Co. — Free estimates. Call anytime, [illegible]. My6-1m

CONSTRUCTION

SAND — GRAVEL
TOP SOIL
SMALL LOADS A SPECIALTY
FENCE BOTTOM REMOVAL
GRADING AND LOADING
Phone Between 7 a.m. - 9 p.m.
E. RANKIN HAULAGE
Belleville [illegible]
Mr25-6m

CARPENTRY

EAN BUSH carpentry offers eleven years experience in home renovations, additions, custom trimming, specializing in professional work. Reasonable price, [illegible]. My9-1m

CUSTOM FRAMING

LYNN STRATTON Construction, specializing in home framing, cottages, apartment units, pole barns, horse barns, garages. Free estimates. Call [illegible] after five. [illegible]-tf

CUSTOM Framing, residential and commercial renovations, rec rooms, custom trimming, Percy, Trevorton Construction, [illegible]. Ap25-1m

DIP & STRIP

BROOK'S AUCTION - Dip and Strip Service — Cold Dip Method — we do not use water or lye — doesn't damage glued joints, 1-day service. For information please call [illegible]. Phil Brooks. Ap23-1m

EAVESTROUGHING

EAVESTROUGHING, installations and repairs, chimney repairs and flashings, furnace, repairs and installations, 30 years experience, all work guaranteed. Phone [illegible]. Ap25-1m

COUNTRY Roofing Company Roofing and Eavestroughing. Free Estimates Guaranteed, [illegible], Belleville. D4-tf

EXCAVATING

BACK HOE WORK, Basements, Septic Systems, Trenching, Grading, Back Filling. Free Estimates. Robert Gray, [illegible]. My2-1m

BACK HOE WORK, Trenching, Grading, Basements, Back Filling, Septic Fields A Specialty. All work guaranteed. Free Estimates. [illegible]. Ap23-1m

Back-hoe — Crawler Loader
Trenching — Final Grading
Septic Systems
Free Estimates
J-MAR CONSTRUCTION
CALL [illegible]
Ap15-1m

DOUG'S EXCAVATING, basements, wells, septic systems, trenching, grading, back filling. Free estimates. Douglas Eggleton, [illegible]. Ap17-tf

FRED'S KITCHEN AND CONSTRUCTION CENTRE

FRED'S KITCHEN and Construction Centre, 72 Emily St., phone [illegible]. Custom kitchen by H. & G. design, and vanity with post form tops. We also specialize in small renovations, additions and household repairs — Free estimates — all work guaranteed. F28-6m

FLYING LESSONS

LEARN TO FLY — Private — Commercial — Multi-engine — Instrument ratings. Belleville Airport [illegible] or [illegible]. Mr27-1m

FENCE BOTTOM REMOVAL

LOADER, bulldozer, backhoe and tandem dump trucks. Rental, Sand, Gravel, Fill, Gerald O'Neill, [illegible]. Mr27-6m

GENERAL MAINTENANCE

GENERAL clean-ups, roofing and painting. Telephone [illegible] ask for George or Jim. Ap15-1m

HOME MAINTENANCE

GENERAL CARPENTRY, repairs and renovations, painting, papering, kitchen cabinets, counters, panelling, ceilings, ceramic tile, sundecks and patios. Herb Brown, [illegible]. Ralph Bisaley [illegible]. Ap23-1m

HEATING

CONSERVE ENERGY with electric heating. Individual room control, built-in heaters, portable. Immediate delivery. Free estimates. Finkle Electric, 204 Pinnacle Street, [illegible]. Free Parking. D5-tf

KITCHEN AND BATHROOM

CUSTOM KITCHEN and bathroom remodelling, counter tops, high quality custom design cabinets, wide range to chose from, show room at 287 North Front St. Highland Court Home Improvement Centre. — Free estimates, 962-1124. D5-tf

LANDSCAPING

GARDEN WORLD LIMITED
FOXBORO
Garden Top Soil — Sand Fill
Professional Landscaping — Spray
Programs — Spring Clean-up
Stirling [illegible] Zenith
(Brighton, Trenton and Belleville [illegible])
Ap17-1m

LAWN MAINTENANCE

LAWN maintenance, roto tilling, spring clean up. Telephone [illegible]. Ap21-1m

MASONRY

ALL TYPES of masonry work, sidewalks, brick and block work, etc. Free estimates. Call [illegible]. Ap14-1m

MEATS

SIDES OF Beef [illegible] per lb. Fronts of Beef 78c per lb. Hinds of Beef [illegible] per lb. Sides of pork 87c per lb. (cut and wrapped). No charge for delivery. All meat government inspected, apply Clifford Heath, Stirling [illegible] between 7 and 9 p.m. F26-1m

OATS AND BARLEY

CLEANED Harmond Oats (small hull), weighing 40 lbs. per bushel, $2.25 per bushel, cleaned Trent Barley grown from registered seed — $4.00 per bushel. Field peas $[illegible] per bushel. Phone Ivan May, [illegible], R.R. 1, Foxboro. Ap13-1m

PAINTING

R & D. EXTERIOR painting — reasonable prices. Free estimates. Call [illegible]. My12-1m

PAINTING and DECORATING

FOR YOUR painting and decorating call K. Shaw, [illegible] try our prices. Free estimates, good workmanship. Ap13-1m

PAINTING, decorating, paper hanging, free estimates. Call [illegible]. Ap18-1m

PAINTING & DECORATING

FRANK HODGE,
PAINTER
CALL [illegible]
TRENTON
My10-1m

PEST CONTROL

EXTERMINATION — "Pest Control Contractors". A pest control service for homes, business and industry. Call us for free estimate to provide spider control for your home or cottage. Fully insured and licensed. Locally owned and operated. House calls a specialty, 613-[illegible] anytime. Ap19-1m

PROFESSIONAL PAINTING

INTERIOR & Exterior painting, Floor Refinishing (hardwood). Competitive prices on any size room or bldg. Benjamin-Moore paint used. Quality workmanship. For free estimates call P & M Decorating and Flooring, [illegible] after 5. Ap9-1m

PROFESSIONAL PAINTING (MOE BELANGER)

DON'T MISS This Off Season Opportunity. Latex or oil paint. Quality, paint labor supplied. Average living room 12' x 12' $[illegible]. Average bedroom 9' x 10' $[illegible]. Above prices include ceilings, walls, woodwork and closets. Job completed to customer's satisfaction. No job too small or too large. Free estimates. Call [illegible]. F20-6m

ROOFING

CUSTOM ROOFS, [illegible]. Complete roofing service for all your roofing needs, eavestroughing, galvanized and aluminum, Reynold's aluminum siding and soffit. Chimney repairs and flashings, roof vents and soffit vents. Free estimates. Ap23-1m

GEORGE BAILEY, R.R. 1, Carrying Place. Eavestroughing and roofing of all kinds, asphalt and gravel flat roofs and repairs. Eavestroughing [illegible] per foot and up, free estimates, work guaranteed. Phone days or evenings [illegible]. Ap19-1m

Septic Tank Services

ACE PUMPING COMPANY, Septic Tanks, Basements — Toilet Renting for Construction and Sporting Events. Best equipment in the Quinte District. Customer Satisfaction Guaranteed, [illegible], [illegible]. D6-tf

Services

MALCOLM BROS. LTD., Floor and Window Upholstery Furniture, Cleaning and Rug Cleaning, Wall Cleaning, Storm Window, Airless Deodorizing Service, Complete Housecleaning, [illegible] or [illegible]. D6-tf

SCOTT CONSTRUCTION

RENOVATIONS, additions, roofing, siding, aluminum, color-lok stone work, aluminum windows, doors, patio doors. Concrete work, chimney repairs. Stirling [illegible] collect. Free Estimates. Mr20-tf

SIDING

VINYL siding, soffit and facia the siding with a transferable 25-year guarantee. Amerock stone facings, aluminum products, windows, doors, patio doors, shutters. Showroom at 287 N. Front Street. — Highland Court Home Improvement Centre, free estimates, 962-1124. D5-tf

SPRINGS

FOLEY SUPPLY and Machine Co. (1970) Limited, Springs for trucks, trailers and buses. Rebuilt and re-arched installed and repaired. "Give us a ring we've got the spring"! [illegible] Wallbridge Cr. [illegible]. Ap16-1m

TRAILERS and TRAILER HITCHES

TRAILER hitches installed. Trailer manufacturing tag-along, 5th wheel, custom boat trailers, all types of railings, portable welding. Loughnan's Ornamental Iron, R. R. 1, Belleville, Rednersville Road, [illegible]. Ap25-tf

TRANSMISSIONS

KING TRANS

Automatic transmission specialist. Service to all makes. Automatic - standard - rebuilt - exchange. King Transmission, 262 Front St. — [illegible]. Ap16-1m

WELL DRILLING

WELL DRILLING — Quinte well drilling by Floyd Taylor. Free loading and fully licensed to serve you better. [illegible]. F14-tf

HASTINGS well drilling, fully licensed all work guaranteed. Best prices in town. Under Corbyville area, Tweed [illegible]. Ap8-6m

FOR SALE

OFFICE EQUIPMENT
—2 Filing Cabinets,
—2 Desks
—2 Office Supply Cabinets
CRAWFORD METAL CORP.
110 Byron Street — Belleville
968-3473
My9-13-13

GRANDVIEW FARMS
V. LANG AND SON
Trenton, Ontario
392-5180

Large shipment of Western and English Tack. Just in — New Saddles starting at $98.00

Horses For Sale Or Trade — Always [illegible] Head To Choose From
Ap11-ev-m-w-f-1m

RED RASPBERRY canes 15c and up. Asparagus roots 10c and up. White birch $3. and up. Balsam and Spruce [illegible]. My7-tf

COLONIAL dining room furniture, drop-leaf tables, oval pedestal tables, 2 leaf rectangular tables, hutches, buffets, corner cabinets. All in no mar urethane finishes. Buy at Booth's with 90 days to pay interest free and 50 miles free delivery from Booth's Warehouse Store on the Market Square, [illegible]. Ap1-tf

FURNITURE — 3 rooms of furniture, Bedroom, living room and kitchen for $[illegible]. Included are sofa and chair, bedroom suite, mattress and Box Spring. Take advantage of Booth's free layaway and 50 miles free delivery from Booth's Warehouse Store, next to the Belleville Arena. [illegible]. Mr7-tf

SWIMMING pool, 24-foot round with filter system. Call [illegible] after 5. My9-3t

ONE yard of White Birch tree 12" wide, 4' high, $13.00, kindling for fireplace, call anytime [illegible]. My9-6t

FOR SALE

Suedes A Speciality
at
One Hour
"MARTINIZING"
THE MOST IN DRY CLEANING
322 PINNACLE ST.
962-4700
Mr13-ev-m-th-s-tf

New Propane
Gas Barbecues
$79.50 up
Also Cylinder And Bulk Gas
Installations
LAKE ONTARIO PROPANE
LTD.
392-9444 Anytime
Ap3-tf

—7½ H.P. 1962 Scott Atwater Outboard Motor, will sell for parts, Best Offer.
—Walnut Grain Vinyl Cupboard Wardrobe.
—Walnut Telephone Desk and Chair Set.
—12" Black & White Portable Television, 4 years old.
CALL [illegible] After 6 p.m.
My9-3t

FIREPLACE wood, any size any kind, any length $15. to $20. cord. Free delivery. Phone [illegible] anytime. Mr11-tf

QUANTITY of drums 45 gallon, like new, $3.00, 30 gallon heavy duty with lids $4. [illegible]. Ap1-tf

CEDAR TREES, pine trees, Silver Spruce, White Birch, ranging from $12. - $30. each, well branched. — Call [illegible]. My9-6t

STRAWBERRY plants, second of Sidney, three miles west of Belleville, Martin Mywaert, call [illegible]. My6-12t

FOR SALE

READY TO FINISH
—Colonial style furniture, 4 drawer, 5 drawer, 6 drawer chests.
—8 Drawer, 12 drawer dressers.
—Vanity desk, single and double door wardrobes.
—Juvenile Chest and Wardrobe Combination.
—Desk, 5 and 7 Drawers.
—36" and 42" Bookcase Cases.
—Night Tables selling at $19.75.
—3 Drawer Chest $23.95
—4 Drawer Chest $29.95
—4 Drawer Chest $24.95.
Chargex and Master Charge
Get This Type Of Furniture
Now Before Prices Go Up
Again
FLORENCE'S
313 Front St. — Belleville
BABY PALACE
Jy23-tf

MINNOWS
Wholesale
Any Quality
336-2357 (Northbrook)
After 7 p.m.
Ap30-12t

DRUMS — 45-GALLON
Ideal For Floating Docks
and Garbage Cans, Etc.
Tops In Or Out
$1.50 each or 4 for $5.00
Just Over The 401,
On Centre St. In Cannifton
Ap30-1m

NO. 1 TOP soil for sale, delivered, Telephone 1-473-3441. My9-6t

FOR SALE

—One Jig Saw .... $[illegible]
—One Jig Saw (never been used) $[illegible]
—One Skill Saw, 2 months old $[illegible]
—Aluminum Ladder .... $[illegible]
—One Peak Aluminum Ladder, will sell for .... $[illegible]
—Garden Soil for flower pots or general use, ... 75c per bushel
—1 Clothesline, pole with hooks, 5" diameter .... $[illegible]
—We also do Trimming of Shrubs and Tree Cutting.
[illegible]
My9-6t

BICYCLES, 1 men's and 1 lady's, Universal, good condition, 2 years old, [illegible].

WANTED RESIDENTIAL SITE
FOR SWIMMING POOL
Leading distributor wants a nice back yard to display new 1975 model of above ground pool, top consideration given for prime location.
DON'T MISS THIS OPPORTUNITY
CALL 1-416-[illegible] COLLECT
Days or Evenings
Ap19-1m

BILL'S
Well Drilling
(12 Years Experience)
FOXBORO — 968-3390
Ap30-tf

GOOD QUALITY
New and Used Furniture
At Reasonable Prices
BELLEVILLE FURNITURE &
AUCTION BARN
380 Dundas Street East
962-7122
Ap30-1m

BLONDE wood 6-piece dinette set, arborite top on table and buffet. Telephone [illegible] anytime. My9-3t

FOR SALE

PRE-SEASON
AIR CONDITION'S
4,000 B.T.U.
$149.95
All Sizes Available At
SUPER SAVINGS
Choose From Chrysler,
Electrohome, G.E. Carrier,
RCA
Phone For Free Expert
Home Survey
No Money Down - No Payments
Till August 1975

Krazy Kelly's

In The Heart Of Belleville
125 FRONT ST.
966-5322
My6-ev-th-f-tf

An Interesting
Place To Visit
INTERNATIONAL
BAZAAR
Imported Gifts
and Fashions
Belleville Plaza
966-5700
Ap28-ev-m-w-f-1m

45-GAL. drums for sale. Ideal for docks, [illegible]. My8-6t

SPECIAL prices this week for the "Sleep-or-Lounge" with the 3 year guarantee by Kroehler at Wray's 266 Front Street. M7-8-13-14

BOATS AND MOTORS

13-FOOT lightning sail boat with cabin, motor, 3 sails, trailer, Telephone [illegible]. My8-6t

NEW 15-foot fiberglass canoe with carrying yoke, $155, Telephone [illegible] anytime. Ap25-tf

Excellent Pickerel and Pyke
Fishing — Cottages,
Boats and Motors For Rent
Special Evening and Weekend
Rates — Call
WEST LAKE MARINA
399-3043
My7-1m

21-FT. GOLIATH Cruiser with 60 h.p. Gray Marine inboard motor, needs work, best offer. Phone [illegible] for further information. My10-6t

16-FT. PLYWOOD boat with 35 H.P. electric start with all controls, $400. with 1,500 lb. trailer $450. Pioneer chain saw $30, [illegible]. My10-3t

PETS FOR SALE

DOG GROOMING SERVICE
AND PET SUPPLIES
ALL BREEDS
POODLES OUR SPECIALTY
392-3070
Over 20 Years Experience
Free Pick Up and Delivery
Apr21-ev-m-w-f-1m

DENCO KENNELS
Are Holding Obedience Classes For
Beginners And C.D.X.
Commencing
Monday May 12th at 7 p.m.
For Further Information Contact
KAREN LORSON
[illegible] Bloomfield
Or JOANNE DUNKLEY
[illegible]
My10-3t

REGISTERED Poodle puppies, also older Poodles, Telephone 1-[illegible] (Napanee). My1-1m

REGISTERED Poodle puppies, some older, 2 to 4 years old, $40 to $75 each. [illegible] (Napanee). Ap8-1m

PUREBRED GERMAN Shepherd pups, no papers, call after 5:30 [illegible]. My8-6t

YELLOW Lab, 8 weeks old. No papers. $35. Call 5 p.m., [illegible]. My7-6t

ST. BERNARD pups, registered, champion pedigree, pet show $100. and up, telephone Brighton 1-475-[illegible]. My8-6t

TO GIVE away 2 female kittens, 8 weeks old, 967-1795 after 6 p.m. My8-6t

PUREBRED Doberman Pinscher, obedience trained, good watch dog. Phone [illegible]. My8-3t

TO GIVE away, small short haired dog-well trained. Please call [illegible]. My12-3t

PUREBRED English Springer Spaniel pups, all shots included. Call after 5:30, [illegible]. My10-3t

HORSES

REGISTERED Morgan Stallion, for sale, [illegible] after 7, daytime, [illegible]. My12-6t

PINTO Mare, well broke, call after six, p.m. [illegible]. My12-3t

QUIET 8 year old Quarterhorse gelding. Western broke, also broke to drive single and double. Telephone [illegible] for details. My9-3t

AUTO

LLOYD COONEY

MOTORS LTD.
Between Frankford and Stirling
COMPACT TO LUXURY MODELS
COMPARE PRICES AND THEN SEE OUR
COMPACTS, GAS SAVERS, SPORTS MODELS
— All Cars Carry a Certificate of Fitness —

Because of low overhead and no salesmen to pay, these cars are priced much lower than most cars. Most have radio, whitewall tires. Most can be arranged with no money down if desired.

Phone — Long Distance — Stirling 1-395-3777
My3-ev-m-tf

COONEY SINCE 1945

107 PINE STREET
Just East of Stewart Warner
— The Little Lot With
Guaranteed Autos —

'73

MAVERICK 4-dr. ECZ243. Sharp. Blue exterior. Like new deluxe interior. Economy 250-6 motor. Auto., radio, white-walls. A carefully kept local owned auto priced right at only .... $2480.

'72

GALAXIE 500 FORD Sedan. HPR052, with V-8-350, automatic, P.S., P.B., custom radio, electric rear window defroster and extras. A clean late model family auto priced low at .... $2,395.

All autos have been carefully checked and reconditioned to a high standard by top mechanics and carry a guarantee.

TERMS ARRANGED
(Buy With Confidence)
Open 9 a.m. — 9 p.m.
966-4200

Save on your next auto or truck purchase from the little lot with guaranteed quality cars. We are privately owned and operated and with low overhead we are able to save you many dollars.
(Lic. Since 1949)
COONEY AUTO SALES
107 Pine Street — Belleville
PHONE 966-4200
Ap3-tf

1974 DATSUN B210, 4-door, 13,000 miles, 4-speed $2800. Phone [illegible]. After 5:30. My8-6t

DUNE BUGGY, excellent condition, fiberglass body, top and side curtains, modified 1300 engine, mag wheels, lots of chrome, phone after 5, [illegible]. My8-6t

1973 DUSTER 340 4 speed, 2,700 miles, new tires and chrome rims. Must sell. $3,500, or best offer. Call [illegible]. My7-12t

1973 VEGA G.T. Hatchback, Radial tires, Radio, Telephone [illegible] between 5 and 7 p.m. My7-6t

1969 VOLKSWAGEN Van, excellent condition, low mileage, [illegible], 33 College Street East. My9-3t

1974 TOYOTA Mark II wagon, Michelin tires, trailer hitch, 6 cylinder, $4,000, firm. Telephone [illegible]. My8-6t

1967 FORD Galaxie 500, 4-door automatic, power steering and power brakes. Good condition. Sold as is. Phone [illegible] after 5 p.m. My9-3t

1968 MERCURY Park Lane, 4-door hardtop car, as is. Phone Wellington [illegible]. My8-6t

MUST SELL, 1971 Ford Custom 500, 2-door sports sedan, excellent condition, p.s., and p.b., 8 track stereo. Telephone [illegible]. My8-6t

1 1967 CHEV. 283 engine, excellent condition, $175.00 or best offer. 1 1941 Dodge ½-ton fair condition $100.00 or best offer. Phone [illegible] after 6 p.m. My9-3t

1966 FORD ¾-ton pickup, standard transmission, 8-foot box, sold "As Is", $200. or best offer. Days [illegible], evenings, [illegible]. My8-6t

1967 CHEVELLE front end plus positraction, Phone [illegible] Frankford. My9-6t

1967 MUSTANG Fastback as is, best offer. Telephone [illegible]. My12-3t

1973 MERCEDES Benz, 220-D radial tires AM-FM radio, rust-proofed, trailer hitch. Excellent condition. Should be seen. West end, [illegible]. My12-6t

ELEGANCE is found at Mid-Way Motors, 360 Dundas Street East, Trenton, [illegible].

MUST SELL: 1971 Ford Torino 500, 2-door hard top, V-8, automatic, power steering, radio, white walls, wheel covers, 46,000 miles. Private sale, $1800. firm. Call [illegible]. My12-6t

1967 COUGAR hardtop, excellent working condition, new transmission, brakes and carburetor, needs body work, terms cash only. Call [illegible]. My12-3t

1968 289 MOTOR, best offer, call [illegible] between 8:30 a.m. and 3 p.m. and 5 p.m. - 10 p.m. My12-3t

1972, 2-DOOR Gran Torino, in excellent condition with power steering, power brakes, radio, 32,000 highway miles, $2775, [illegible]. My12-3t

2-1974 PONTIAC
LAURENTIANS
$2,395.
To Be SOLD AS IS
BELLEVILLE POLICE
CRUISERS
V-8 Engine, Automatic Transmission, Power Steering, Power Brakes, Heavy Duty Equipment.

Trudeau
MOTORS LIMITED
31-45 STATION STREET
BELLEVILLE — 968-6767
My9-3t

1974 COUGAR XR-7
8,000 Miles — 351 V-8, Automatic, Power Steering, Power Brakes, Radio, Tape Deck, Vinyl Roof, Competition Suspension, Radial Tires, Dual Racing Mirrors, Console and Bucket Seats.
[illegible]
My9-3t

FOR SALE, 1967 4-door Chev. Caprice wagon, 327 motor, power steering, power brakes, mechanically good to sell as is, [illegible] after 5 or all day Saturday. My9-3t

1974 ¾-TON G.M.C., power brakes, power steering, 750 x 16 tires, Fleetside with box top, less than 12,000 miles. Green in color. Apply 274 Main St., Foxboro. Ap12-tf

1972 TOYOTA Corolla, 1200, standard 54,000 miles, rear window defroster, vinyl top, [illegible] lighter, 35 miles per gal. $1,[illegible]. My13-3t

1973 16-FT. "Glendetting Del Ray" Sky-lounge camper, excellent condition, all options $2,[illegible]. Telephone [illegible] or apply 394 Sidney Street, Trenton. My12-6t

1972 VOLVO excellent condition. Reasonable, [illegible]. My12-3t

1971 NOVA SS 350 engine, automatic transmission, phone [illegible]. My10-12t

1974 PLYMOUTH Satellite, 11,000 miles, excellent condition, certified. Make an offer. Call [illegible]. My8-7t

TRAILERS FOR SALE

BIG SAVINGS!!
TRAVEL TRAILER
and MOBILE HOME
Corsair — Glendett
Curtis Motor Homes
Sun Kamper
COMPLETE STOCK
ALL READY FOR
IMMEDIATE DELIVERY
Up To 60 Months Financing
ELLIOTT MOTORS
(70) LIMITED
366 North Front Street
Belleville — 962-4584
Apr21-ev-s-m-w-tf

ROSSMORE TRAILER SALES
Come To The County For The Best
Deal In Tent & Travel Trailers
Trailer Sales and Service
Is Our Only Business

- —Travelaire and Lionel Travel Trailers, 13 to 27 ft.
- —Lionel Hardtop Tent Trailer, 4 to 8 sleepers. —Truck Tops
- —All trailer accessories from door steps to Reese hitches. (Hitches and brake controls installed).
- —12 volt battery for trailers or cars.
- —Propane filling station has been added.

Open evenings for your convenience. Bring your trailer to our service centre — We service all makes.
1 Mile South Of Belleville
On Highway No. 14 Turn Left On
Massassaga Road
[illegible]
F17-tf

15-FT. TERRY house, electric frig., ice box, 3 burner stove, oven, furnace, sleeps five. $2300. Call [illegible]. My10-3t

TRAILERS FOR SALE

SEE THE SUNSET

From coast to coast in a brand new Sunset Travel Trailer or plan a holiday with our new Val-Bar Campers or Travel Trailers — You can enjoy all the comforts of home at prices you can afford at

SKYVIEW
TRAILER
COURT
and Sales
311 Dundas St.E.
IN TRENTON — 392-[illegible]
My1-1m

COTTAGE OR CONSTRUCTION
UNITS FOR SALE
SUNNY CREEK
ESTATES LTD.
Relocatable Homes
Mobile Village
WHITE'S ROAD
R. R. 2, Trenton
8 a.m. to 5 p.m. — Call
PAUL SWEETMAN 392-9407
Evenings By Appointments

10'x32' McGinnis	$2900.
10' x 35' McGinnis	$3000.
10' x 54' Skyline	$5,000.
10' x 32' McGinnis	$2,900.
18' Traveliner	$3,000.

ALL ABOVE UNITS
UNFURNISHED
Ap[illegible]-My1,2,3,5,6,7,8,9,12,13,14,15,16

BIG BOULDER CAMPING
CENTRE TRENTON
SEE OUR 1975
Lionel and Bonair Hardtop Campers
Cygnet Travel Trailers
Specializing Into Camper Trailer
Rentals
North Sidney St. At 401 Hwy.
TRENTON [illegible]
Ap16-ev-m-w-f-1m

PROWLER
KELLY'S TRAILER
SALES
345 N. Front St.
Ap11-ev-f-w-m-tf

EASTERN ONTARIO'S ONE
STOP COMPLETE CAMPING
HEADQUARTERS
- CAMPING TRAILERS
- HOUSE TRAILERS
- TRUCK CAMPERS
- TRUCK CAPS ● 5th WHEELS
- MINI HOMES

ALL ON DISPLAY NOW
KINGSTON OUTDOOR
CENTRE, LTD.
Hwy. No. 38 — (McAdoo Park)
Kingston 546-7294 or 546-7889
OAp21-ev-m-w-f-1m

CAMPER TRAILER
SALES and RENTAL

Reserve your holiday rental unit now from our selection of Lionel and Bonair Hardtop Campers, or Iroquois Tent Trailers.

Consignment Sales Welcomed
Authorized Agent for
CYGNET TRAVEL TRAILERS
BIG BOULDER
CAMPING CENTRE
Trenton 392-2695
My5-ev-m-w-f-1m

SOFT TOP tent trailer. Asking $375. [illegible] anytime. Ap29-tf

TENT trailer, sleeps 4, soft top. Can be pulled by small car. Telephone [illegible] between 5 and 7 p.m. My7-6t

HOLIDAY Rambler tandem trailer, loaded with extras in excellent condition, complete with awning, hitch and mirrors. Phone [illegible] after 6 p.m. My12-3t

WOOD'S soft top tent trailer, with canopy and electricity. Asking $[illegible]. Call after 4:30, [illegible]. My12-3t

CUSTOM MADE tent trailer and kitchen, ideal for large family. Make offer. Telephone [illegible]. My9-3t

ALPINE cruiser tent trailer, propane stove, phone [illegible]. My10-3t

18' CITATION trailer. Completely equipped with many extras. Includes hitch, mirrors, awning, electric brakes and new tires $[illegible]. Brighton [illegible]. My12-6t

To Keep Your Car In
Peak Running Condition
Contact One of These
Dependable Service Firms

ELLIOTT MOTORS
366 NORTH FRONT STREET
BELLEVILLE
OPEN 24 HOURS
Fast 24-Hour Service
Emergency Calls 'til 3 a.m.
CALL 962-4584
Fy21-ev-m-tf

Hanthorn Motors, Ltd.,
Carrying Place, Ont.
Your American Motors
Dealer
392-3581
Class "A" Mechanics on duty.
Tune-up Equipment.
Call John Bennett, Service Manager,
for appointment. 392-7069
After Hours Call Bob Hanthorn, 392-6810
Hwy. 33 at Carrying Place
Fy11-ev-m-tf

CAMPING

SPECIAL RATES!
FOR SEASONAL TRAILER SITES
IF RESERVED BEFORE JUNE 15
$[illegible] HOOK-UPS INCLUDED
"SERENE-VU" TRAILER PARK
Hwy. No. 127, Lake St. Peter, Ont.
North Road
TEL: 613-[illegible]
My12-1m

MOTORCYCLES

TRENTON CYCLE CENTRE
YAMAHA
CAN-AM
Sales and Service
79 Ontario Street
Trenton 392-[illegible]
My13-6m

REED'S SMALL ENGINE REPAIRS
Specialists in major and minor
Repairs
Also Tune-ups To
Motorcycles — Lawn Mowers
and Cultivators
Authorized Sales and Service
Centre For
Remington Chain Saws
443 Dundas St. West — Belleville
[illegible] — Think Spring!
Ap29-1m

ROY'S CYCLE SHOP
Carrying Place
Honda — Can — Bultaco
Carabela
Motorcycle Sales and Service
Carabela Mopeds, Mopeds with
A difference
[illegible]
(Established in 1960)
Ap6-1m

HONDA sales and service, Alton Hadley Limited, Bell Boulevard, — Phone [illegible]. Ap26-1m

1971 450 C.B. Honda, extra chrome and paint. In good condition, Call [illegible]. My8-7t

SUZUKI 500, Impeccable condition. Make an offer, [illegible]. Moving. My8-6t

1972 100 CC TRAIL Kawasaki $[illegible]. with or without safety check. Telephone [illegible] after 6:30. My9-3t

LARGE STORE in downtown Picton on Main Street, phone 476-2177 or [illegible]. My8-6t

1974 HONDA 360, excellent condition low mileage. Best offer. Phone [illegible]. My10-3t

1968 HONDA C.B. 350 motorcycle, saddle bags, good working order, as is $[illegible]. Call before 6 p.m. [illegible]. My12-3t

MORTGAGES

SECOND MORTGAGES
Rates as low as
14.98%
- Simple Interest
- Cash available now
- Up to $10,000
- No bonuses or hidden charges
- Pay off at anytime
- No prepayment penalty
- Enquiries welcome

HOUSEHOLD REALTY
Corporation Limited
HOUSEHOLD FINANCE
Corporation of Canada
190 FRONT ST.
Belleville — Phone [illegible]
72 DUNDAS ST. W.
Trenton — Phone [illegible]
My3-13-17-20-31

PERSONAL

KNOW YOURSELF
KNOW YOUR FRIENDS
CONSULT ANN CURSON
HANDWRITING ANALYST
By Appointment Only
PHONE 967-1940
My3-1m

Anyone Knowing The
Whereabouts Of
MISS JUDY JONES
247 Ann Street
Belleville
Please Call 962-9617
My10-6t

DONNA'S
COMPUTER DATING

Who belongs to our dating service? Attractive members of the opposite sex (all ages) who are anxious about finding a compatible mate. We will be in Belleville to explain it to you at no obligation. For details write 62 James Street, North, Suite 307, Hamilton, Ontario. Ap21-1m

ELECTROLYSIS Anne White, R.A.O., permanent hair removal treatment. Newest method, 25 years experience. Qualified Electrologist. Free consultation [illegible]. Mr1-tf

WORRIED? A friend is as close as the telephone. Telecare is a confidential listening service. Call [illegible] day or night. Mr29-tf

EMERGENCY Pregnancy Counselling. Free, Confidential, Birthright. Call [illegible] Jy12-tf

FOR BIRTH control information. Call the County Health Unit. Telephone [illegible]. Ap29-12t

AUCTION SALE

AUCTION SALE
WEDNESDAY, MAY 14 AT 10:30 AM
8th Concession of Thurlow, ½ mile East of Highway 14 via Main St. Foxboro on FOX'S ISLAND

M-F No. 30 gas tractor in good condition, M-F 3-furrow trip beam plow, Triple K 23-tooth cultivator, single plow, Ferguson 3-disc plow, Oliver 4-ton wagon, 24 blade 3-pt. hitch tandem disc, levelling harrow, sewing machine, International 3-pt. hitch [illegible] mower, Prince Craft 15' [illegible] boat, windshield steering wheel in excellent [illegible], Evinrude 18 h.p. outboard motor, Evinrude 7½ h.p. outboard motor, [illegible] trolling outboard motor, boat trailer with separate portable bar, Honda 17' trailer [illegible] with bath, gas stove and oven [illegible] and electric brakes, [illegible] with ½ h.p. motor [illegible], 2 — 8" heavy duty [illegible] Two [illegible] chain saw; carpenter tools; Simplicity [illegible] snow blower; vice, [illegible] tools, extension cords; quantity of [illegible] cement blocks; plastic piping, steel roofing, lumber, window frames, wire, drums, dog house, Beatty pressure pump, Beatty well pump 100 gal. tank, [illegible] pump jack, other articles from garage.

ANTIQUES AND HOUSE ARTICLES TO BE SOLD APPROX. 1 O'CLOCK: Antique box stove with oven on top, approx. 13 brass gas and electric light fixtures from Corby Estate, horse hobble weight, antique brick machine, coal oil stove, crocks, toilet bowl; 2 buggy wheels, grindstone, tables, washboards, Guernsey white enamel cook stove; chairs; Wingham white enamel cook stove, lounge; Singer treadle sewing machine, [illegible] guns, sad irons, bird cage, large oak mirror, folding cot, trunks, other articles.

Lunch available.
Mrs. Mildred Fox — owner.
BOB SULLIVAN — Auctioneer
Plainfield — 477-[illegible]
My6-8-13

OFFICIAL
SAFETY
CHECK
STATION

"Every person selling a used car must give a Safety Standards Certificate to the buyer unless it is sold as unfit. Only a licenced inspection station can issue this certificate". The following service stations are authorized to Certify:

TOM'S AUTO SERVICE
at
WILTON'S CAR CENTRE
Class "A" Mechanic on Duty
9 a.m. - 5 p.m. — Sat. 9 - 12
Custom Tune-ups
Standard, Power and
Disc Brake Repairs
General Repairs
"All Work Guaranteed"
128 FRONT ST. — [illegible]
Ap11-ev-f-m-w-1m

AUCTION SALE

AUCTION SALE
SATURDAY, MAY 17
Starting 10:30 a.m.
18 Main Street, Foxboro

[illegible] dining room suite, walnut [illegible] electric range (Moffat); refrigerator, 3-pce. bed chesterfield suite, 21" television (like new), table lamps, bed rolls and breakfast suite, sewing machine, Singer Zig-Zag like new; coffee and end tables, lamps, drapes, [illegible], beds, chest of drawers, bedroom suite, walnut, 3-pce. kitchen suite, rocker chair, deep freeze [illegible], wringer washer, el. clothes dryer, portable dish washer, vacuum cleaner, polisher, el. broom, gun racks, rifles, 410 shotgun, 22 repeater, 14-ft. [illegible] strips, 1971 [illegible] Ski-doo, 1971 Olympic [illegible] Ski-doo, trailer (double), bicycle (girls) 3 x 5 [illegible] (Woods) fireplace screen, dishes, etc., etc., etc.

Sale will be held regardless of weather conditions.
Owner: Mr. and Mrs. R. Ashbury.
Auctioneer: Steve Bury
[illegible]
Terms — Cash
My10-6t

FULL CARD WINS $400.00
(Divided Equally)
KINGO
WINNER
BARBARA COONEY
81 First Ave., Trenton
Card purchased at Bellamy's Food Market
Sponsored by the Belleville & Trenton Kinsmen Club Inc.
Serving the community's greatest needs. Master Card on Display —
211 Front Street. Provincial Licence No. 11[illegible].

LEGION
Royal Canadian Legion
Branch 99
Licence No. [illegible]
BINGO — BINGO
AT
LEGION HALL PINNACLE STREET
WEDNESDAY, MAY 14th
7:30 P.M.
Everyone Welcome — Admission Card 25c
JACKPOT $160.00 - 55 nos. — $35 BAIL-OUT
Earlybird Games — Regular Games
Special Games — (Share the Wealth)
Jackpot — Door Prizes
LEGION

KINSMEN
BINGO
EXTRA SPECIAL
TUESDAY NIGHT
AT
TOBE'S (ROSSMORE)
$25 TOP LINE — $25 CENTRE LINE
$100.00 PLAY 'TIL IT'S WON
$25 BOTTOM LINE — $25 FULL CARD
ADMISSION STILL 25c (1 CARD)
- 15 REGULAR GAMES $150.00 IN PRIZES
- $25.00 BAIL-OUT
- SHARE THE WEALTH GAMES
- 3 EARLY BIRD GAMES (7:30 SHARP)
- JACKPOT No. 1 - 51 nos. $215. - $50 consolation
- JACKPOT No. 2 - 55 nos. $160. - $25 consolation

KINSMEN

Famous Players Theatres
CANADA'S FINEST ENTERTAINMENT
NOW PLAYING
BRING THE WHOLE FAMILY
BRONSON
ADULT
in
COLD SWEAT
co-starring
LIV ULLMANN
JAMES MASON
JILL IRELAND
ON THE SAME PROGRAM
THE GREATEST OF CHASE PICTURES!
THE DAREDEVIL
ADULT
BOX OFFICE OPENS AT 8:00 P.M.
BELLEVILLE DRIVE-IN

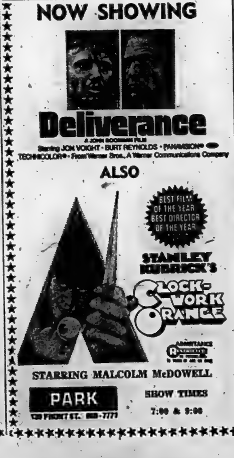
NOW SHOWING
Deliverance
A JOHN BOORMAN FILM
Starring JON VOIGHT · BURT REYNOLDS · PANAVISION®
TECHNICOLOR® · From Warner Bros., A Warner Communications Company
ALSO
BEST FILM OF THE YEAR
BEST DIRECTOR OF THE YEAR
STANLEY KUBRICK'S
CLOCK-WORK ORANGE
RESTRICTED
STARRING MALCOLM McDOWELL
PARK
130 FRONT ST. 968-7777
SHOW TIMES
7:00 & 9:00

QUINTE
DRIVE IN
...THEATRES...
SHOW Starts DUSK
TRENTON at BAYSIDE
NOW PLAYING
YOU'LL BE SHOCKED!
LOVE HOTEL
The hotel with NO reservations of ANY kind!
PLUS
THERE ARE ALL KINDS OF LOVERS!... AND LOVERS GAMES... BUT THESE ARE DARING, UNUSUAL, NYMPHOMANIC PLAYMATES CALLED
"Dirty Lovers"
This Program Restricted To Persons 18 Or Over

Quinte Mall
Cinemas
JACK LEMMON
ANNE BANCROFT
IN A MELVIN FRANK PRODUCTION
OF A NEIL SIMON PLAY
THE PRISONER OF SECOND AVENUE
Adult Entertainment
NOW PLAYING
7:00 and 9:10
Cinema 1
THE TOWERING INFERNO
Adult Entertainment
ONE COMPLETE SHOW 7:45
NOW PLAYING
Cinema 2

Your Horoscope

By BERNICE BEDE OSOL

Tuesday, May 13, 1975

ARIES (March 21-April 19) Someone you'll be dealing with today will anger you. You'll keep it to yourself and smolder, rather than let him know.

TAURUS (April 20-May 20) Don't let a disagreement with a pal over something material jeopardize a friendship. Take the loss if necessary.

GEMINI (May 21-June 20) If the boss gives you a specific order today, follow it to the letter, or you're sure to incur his wrath.

CANCER (June 21-July 22) Keep your opinions to yourself now about something that does not involve you directly, but does affect a sensitive friend.

LEO (July 23-Aug. 22) Someone who doesn't operate completely in the open will put some stumbling blocks in your path today. However, don't let him know you're on to him.

VIRGO (Aug. 23-Sept. 22) Diplomacy and tact are called for in an important career matter or you will anger one whose cooperation is essential now.

LIBRA (Sept. 23-Oct. 23) Don't take something for repair or service to one you've had problems with before. Find someone more reliable.

SCORPIO (Oct. 24-Nov. 22) You tend to be a bit too possessive today with one you're emotionally involved with. Loosen the reins or you'll anger him.

SAGITTARIUS (Nov. 23-Dec. 21) Try to see and understand your mate's point of view on a vital family issue that he feels very strongly about.

CAPRICORN (Dec. 22-Jan. 19) Don't let yourself be rushed with tasks requiring tools today. What you don't finish can be completed later.

AQUARIUS (Jan. 20-Feb. 19) This is one of those days where you won't be as prudent with your resources as you should. Some loss is likely.

PISCES (Feb. 20-March 20) The example you set for your family today is the one they'll follow. If you're cranky and short-tempered, expect the same from them.

SIDE GLANCES by Gill Fox

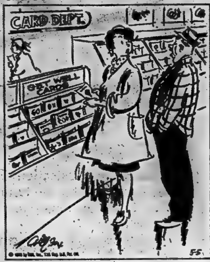

"A dozen, please . . . my wife tried a new recipe on her club!"

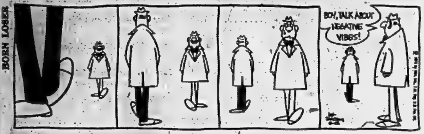
BORN LOSER
BOY, TALK ABOUT NEGATIVE VIBES!

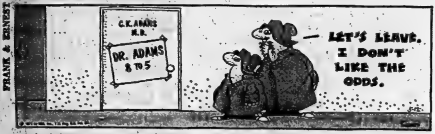
FRANK & ERNEST
C.K. ADAMS M.D.
DR. ADAMS 8 TO 5
LET'S LEAVE. I DON'T LIKE THE ODDS.

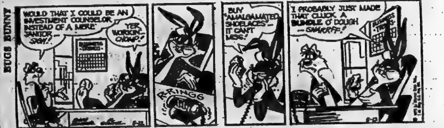
BUGS BUNNY
WOULD THAT I COULD BE AN INVESTMENT COUNSELOR INSTEAD OF A MERE JANITOR — SIGH!
YEP, WORKIN', CHOMP!
R-RINGG
BUY AMALGAMATED SHOELACES — IT CAN'T MISS!
I PROBABLY JUST MADE THAT CLUCK A BUNDLE O' DOUGH — SNIFF!

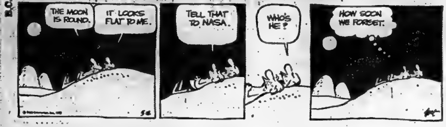
B.C.
THE MOON IS ROUND.
IT LOOKS FLAT TO ME.
TELL THAT TO NASA.
WHO'S HE?
HOW SOON WE FORGET.

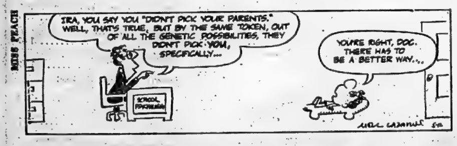
MISS PEACH
IRA, YOU SAY YOU "DIDN'T PICK YOUR PARENTS." WELL, THAT'S TRUE, BUT BY THE SAME TOKEN, OUT OF ALL THE GENETIC POSSIBILITIES, THEY DIDN'T PICK YOU, SPECIFICALLY...
YOU'RE RIGHT, DOC. THERE HAS TO BE A BETTER WAY...
SCHOOL PSYCHOLOGIST

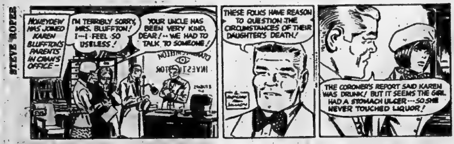
STEVE ROPER
HONEYDEW HAS JOINED KAREN BLUFFTON'S PARENTS IN CRAIG'S OFFICE —
I'M TERRIBLY SORRY, MRS. BLUFFTON! I—I FEEL SO USELESS!
YOUR UNCLE HAS BEEN VERY KIND, DEAR! — WE HAD TO TALK TO SOMEONE!
CONFIDENTIAL INVESTIGATOR
THESE FOLKS HAVE REASON TO QUESTION THE CIRCUMSTANCES OF THEIR DAUGHTER'S DEATH!
THE CORONER'S REPORT SAID KAREN WAS DRUNK! BUT IT SEEMS THE GIRL HAD A STOMACH ULCER — SO SHE NEVER TOUCHED LIQUOR!

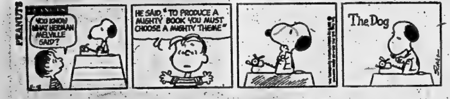
PEANUTS
YOU KNOW WHAT HERMAN MELVILLE SAID?
HE SAID, "TO PRODUCE A MIGHTY BOOK YOU MUST CHOOSE A MIGHTY THEME"
The Dog

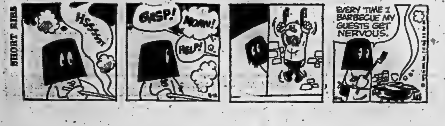
SHORT RIBS
HSSSSS
GASP!
MOMM!
HELP!
EVERY TIME I BARBECUE MY GUESTS GET NERVOUS.

Monday's TV Listings

- The Fabulous Dorseys (1947) — Tommy and Jimmy Dorsey play their own stories as they form their bands. — Channel 11 — 12:45 p.m.
- Buck and the Preacher (1972) — Offbeat adventure about black pioneers after the Civil War directed by Sidney Poitier. — Channel 8 — 9 p.m.
- Good Times — The family is curious about Thelma's latest boy friend. — Channels 2, 6 and 22.

6:00 — News (3) (4) (6) (12); News (13) Definition (9); Bewitched (11); New. (10)

6:30 — Hawaii Five-O (12); News (8) (9) (10) (11); ABC News (13); Movie: Drums of Africa (3)

7:00 — Bowling for Dollars (13); Rookies (6) (9); Bobby Goldsboro (11); CBS News (4); Emergency (7); Hogan's Hero's (8); Partridge Family (10)

7:30 — Barney Miller (11) (12) Hollywood Squares (13) Andy Griffith (8); Bewitched (10); Strikes, Spares and Misses (4)

8:00 — Mary Tyler Moore (11) (12); Ian Tyson (6) (9); Rookies (13); Gunsmoke (4) (7) (10) Smothers Brothers (8)

8:30 — This is the Law (11) (12); Medical Centre (6) (9); Good Times (3)

9:00 — Cannon (11) (12); S.W.A.T. (13); Lucas Tanner (3); Maude (4) (7) (10); Movie: Buck and the Preacher (8); Rhoda (4) (10)

9:30 — Pig and Whistle (6) (9)

10:00 — News (3); Caribe (13); Medical Centre (4) (7) (10); Sweeney (6) (9)

10:30 — Man Alive (11) (12)

11:00 — News (6) (9) (11) (12) Global Journal (3)

11:20 — Simply Charlotte (6); Untouchables (10); Johnny Carson (8); Merv Griffen (4); Wide World Mystery (13); Weekend at Dunkirk (3)

11:30 — Movie: Everything's Ducky (12)

12:00 — Bold Ones (6); David Susskind (9); Movie: Honeymoons will kill you (11)

Educational TV Listings

CABLE CHANNEL 2

— WXXI — CHANNEL 21 —

ROCHESTER

7:30 — Villa Alegre

8:00 — Lilias, Yoga and You; Maggie

9:00 — Sesame Street

10:00 — Let's All Sing; Math Relationships; All About You; Search For Science

11:00 — Inside—Out; Let's All Sing; Math Relationships; Way To Go

12:00 — Western Civilization; Legacy

1:00 — Electric Company; Picture Book Park; Ripples

2:00 — Elementary Math Matter of Fact; Let's Go Sciencing; Inside—Out

3:00 — Man Builds—Man Destroys; Teaching Children with Special Needs

4:00 — Sesame Street

5:00 — Misterogers; The Electric Company.

6:00 — Zoom; Teaching Children with Special Needs

7:00 — Newsroom; Martin Agronsky: Evening Edition

8:00 — The Thin Edge

9:00 — PBS Special of the Week; One of a Kind.

10:00 — Newsroom; Woman

11:00 — Captioned ABC Evening News; Black Perspective on the News

CABLE CHANNEL 5

MONDAY

6:00 — Polka Dot Door, Mister Rogers' Neighborhood.

7:00 — Magic Shadows; Great Expectations, Part 1. The Education of Mike McManus.

8:00 — Chouricle: Was This The Garden Of Eden?.

9:00 — Great Zoos of the World, Integrity in Communications.

10:00 — Chez Nous: Edgar Tissot, University of the Air.

Win at Bridge

Trump ace can be big one

NORTH 12
♠ 10 9 6
♥ 10 3 2
♦ A Q J 5
♣ A K 2

WEST (D)
♠ A 7 4 2
♥ K Q J 8 6
♦ 9
♣ Q 10 5

EAST
♠ 5 3
♥ 9 7 4
♦ 10 8 4 3 2
♣ J 8 7

SOUTH
♠ K Q J 8
♥ A 5
♦ K 8 7
♣ 9 6 4 3

Both vulnerable

West	North	East	South
1 ♥	Pass	Pass	Dble.
Pass	2 ♥	Pass	2 ♠
Pass	3 ♠	Pass	4 ♠
Pass	Pass	Pass	

Opening lead — K ♥

By OSWALD and JAMES JACOBY

Jim: "The Bols bridge tips competition is certainly bringing out some fine tips from the masters.

Oswald: "Giorgio Belladonna of Italy may well be the best player in the world. His tip is, 'The most powerful card is the ace of trumps. When you are lucky enough to hold it, try to play it at the right time.' "

Jim: "The hand isn't really complicated. North and South have 27 high-card points and reach what turns out to be an optimistic game contract after West's opening bid."

Oswald: "Giorgio suggests that after winning the first heart, South should cross to dummy, play the six of spades and go up with the king."

Jim: "That play is designed to encourage West to use his ace of trumps right then and there. If he does, South will make his contract. West will lead the queen and jack of hearts, but South will discard a losing club and West will have his last trick."

Oswald: "West can beat the contract by refusing both the first and second trump leads. If South plays a third trump you take your ace, lead hearts and beat him two tricks. If South abandons trumps you make your last small trump and beat him one trick."

CARD SENSE

The bidding has been: 12

West	North	East	South
			1 ♠
Pass	2 ♦	Pass	?

You, South, hold:

♠ K Q 9 8 3 ♥ A 2 ♦ K 4 ♣ A 9 8 7

What do you do now?

A — Bid three clubs. This strong bid is justified by your strong hand.

TODAY'S QUESTION

You bid three clubs and your partner continues to three diamonds. What do you do now?

Answer Tomorrow

Send $1 for JACOBY MODERN book to: "Win at Bridge," (c/o this newspaper), P.O. Box 489, Radio City Station, New York, N.Y. 10019.

(NEWSPAPER ENTERPRISE ASSN.)

RADIO

CJBQ — BELLEVILLE

MONDAY

AM - 800

5.30—The Tom Hockings Show.
9.15—Tom, Ted and Company: Today's guest is: Ian Roberts: Transcendental Meditation.
9.20—Pet Clinic and Stork Club.
9.25—Bulletin Board.
10.00—The Milt Johnston Open Line Show: call locally or collect 968-2345.
12.15—The Noon Hour Report.
12.30—The Farm Show with Phil Flagler.
1.00—The Hal Tompkins Show.
3.00—The Jack Miller Show.
3.25—Bulletin Board.
4.45—Bulletin Board.
5.30—The Evening Report.
7.00—The Joey Edwards Show.
7.30—Expo Baseball - Atlanta at Montreal.
10.00—As It Happens: live, phone-out show with Barbara Frum and Allan Maitland.
11.00—The Eleven O'Clock Report.
11.30—The Country Music Show.

MONDAY

FM - 97.1 m/c

11.30—The Andy Leach Show.
6.00—The Martin Maloney Show.
9.15—This Country in the Morning. Interesting, topical discussions with some listener's comments.
12.00—Luncheon Serenade from Loyalist College: - Relaxing blend of favorites, old and new, presented by radio students in the School of Communications.
2.00—School Broadcast: educational topics discussed.
2.30—Off the Record. Bob Kerr plays records from his light classical music collection.
3.30—The Max Ferguson Show: satirical sketches and offbeat music.
4.00—The Art Watkins Show.
6.00—News, Weather and Stock Market Report.
8.00—Music As You Like It.
10.03—Au Mitan Du Jours.
11.00—The Eleven O'Clock Report.
11.30—Easy Listening Music.

RADIO

CJBQ — BELLEVILLE

TUESDAY

AM - 800

5.30—The Tom Hockings Show.
9.15—Tom, Ted and Company: Today's guest is: Sue Groeneveld, Prince Edward Co. School Project.
9.20—Pet Clinic and Stork Club.
9.25—Bulletin Board.
10.00—The Milt Johnston Open Line Show: Call locally or collect 968-2345.
12.15—The Noon Hour Report.
12.30—The Farm Show with Phil Flagler.
1.00—The Hal Tompkins Show.
1.47—Bulletin Board.
2.15—Bulletin Board.
3.00—The Jack Miller Show.
3.25—Bulletin Board.
4.45—Bulletin Board.
5.30—The Evening Report.
7.00—The Joey Edwards Show.
10.00—As It Happens. Live, phone-out show with Barbara Frum and Alan Maitland.
11.00—The Eleven O'Clock Report.
11.30—The Country Music Show.

TUESDAY

FM - 97.1 m/c

11.30—The Andy Leach Show.
6.00—The Martin Maloney Show.
9.15—This Country in the Morning. Interesting, topical discussions with some listener comments.
12.00—Luncheon Serenade from Loyalist College: Relaxing blend of favorites, old and new, presented by the radio students in the School of Communications.
2.00—School Broadcast: educational topics discussed.
2.30—Off The Record: Bob Kerr plays records from his light classical music collection.
3.30—The Max Ferguson Show: satiric sketches and offbeat music.
4.00—The Art Watkins Show.
6.00—News, Weather and Stock Market Report.
7.30—Expo Baseball - Atlanta at Montreal.
10.30—Musical Interlude.
11.00—The Eleven O'Clock Report.
11.20—Au Mitan Du Jours.
11.30—Easy Listening Music.

To Your Good Health

Fluid in Lungs Blood Problem

By G. C. THOSTESON, MD

Dear Dr. Thosteson: I have been told I have some fluid in the lower part of my lungs. This shows on x-rays. I am taking a diuretic.

Can one remove the fluid completely, or can it spread throughout the lungs, causing sickness? I find myself giving a sigh once in a while. I'm a little short of breath. Does this have anything to do with it?

I also cough a little almost every day.—Mrs. L. S.

The condition is called "pulmonary edema." It can be related to a failing in your blood circulation or to an imbalance in your blood chemistry.

The diuretic you are taking is to promote elimination of the lung fluid. The cough is caused by the lung congestion from the fluid which has collected in the interstitial tissue. For now, the diuretic should help you eliminate the immediate problem, but it will not remove the underlying cause, which has to be investigated.

How does this occur?

Normal blood is about 55 per cent plasma, a clear, slightly yellow material. This plasma is about 90 per cent water. Normally, blood fluid is allowed to pass through vessel walls and out into the lymph system at a carefully controlled rate. This rate is governed by a delicate balance of proteins and minerals in the blood, which determine the degree of permeability through the vessel walls.

WWhen the protein level is too low, the fluid then passes quicker than it should. The excess can collect in body tissues—in your case, in the lung tissues.

After your immediate edema problem is over with, follow-up tests will probably be made to see whether or not your blood chemistry is proper, or whether your circulatory system is basically at fault. Treating the underlying cause is important in preventing recurrence of the edema.

You should not attempt to stifle any gentle coughing, and you should try to get a lot of rest during this period.

Dear Dr. Thosteson: About a year ago my husband had acute corn so much before the appendectomy. He has always eaten a great deal of popcorn. Could this have caused the appendicitis, and could it cause other problems?—Mrs. C. B.

Contrary to a popular belief, appendicitis is not caused by the swallowing of pits or other similar objects. It is a bacterial infection usually the result of bits of fecal material seeping into the appendix from the intestine.

If your husband enjoyed popcorn so mu ch before the appendectomy, I see no reason he should not enjoy it afterward. The appendectomy by itself would be no bar.

Dear Dr. Thosteson: Is there a right and a wrong way to breathe? Is it best to breathe through the nose?—R. M.

Yes, it is best to breathe through the nose, which is constructed ideally for this purpose. The nose tissues warm the air, and its tiny hairs filter out dust particles.

Normally, we would all breathe through the nose instinctively. Those who don't are usually forced into mouth-breathing because of some nasal deformity or obstruction.

Dear Doctor: My four-year-old grandson has flat feet, and so does his father. The child complains of sore legs and knees, and the father says it is just growing pains. Can that be?—Mrs. R. A.

Fifty per cent of the population has flat feet, so it is not unusual for both father and son to have them. And, at four years of age complaints of sore legs and feet are often the result of all of the running, jumping, and kicking a normal boy that old does in the course of an active day. They really do hurt. Why shouldn't they?

There is no such medical condition as "growing pains."

To settle the matter, have the boy's feet looked at. If there is a structural defect it would quickly be discovered. Flat feet (fallen arches) may or may not require orthopedic care.

On the Wing

ACROSS

1 Winged creature
5 Use wings
8 Bird's stomach
12 Great Lake
13 Above (contr.)
14 First rank
15 British goodby
16 Legal point
17 Music symbol
18 One who speaks harshly
20 Captured
21 Distress signal
22 Rowing implement
23 Steal from
26 British money of account (pl.)
31 Space
33 Written acknowledgment
34 One who lauds
37 Plumlike fruit
38 Seasoning leaves
41 Superlative ending
42 Golf instructor
43 Elongated fish
45 Exercise power
48 Holds in high regard
52 Norse folk tale
53 Make lace
54 Overly proud
55 Lank
56 Ocean (ab.)
57 Gaelic
58 Titled lady
59 Mariner's direction
60 Italian city

DOWN

1 Wagers
2 Asian country
3 Feminine name
4 Darlings
5 Woodland
6 Grimace
7 Measures of time (ab.)
8 Singing birds
9 European crow
10 Poker stake
11 Suppose (archaic)
19 —— Angeles
20 Soft mineral
22 Native metal
23 Engrossed
24 Not matched (Scot.)
25 Ursine animal
27 To wander (Latin)
28 African river
29 General Post Offices (ab.)
30 Printing direction
32 Aircraft
35 Chalcedony
36 Self-esteem
39 Snuggle
40 Coterie
44 River embankment
45 Jibe by high boat
46 Thought
47 Kind of cheese
48 Takes nourishment
49 Auricles
50 Very fine rain
51 Snicker ——
53 Accept (Scot.)

Answer to Previous Puzzle

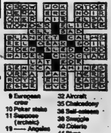

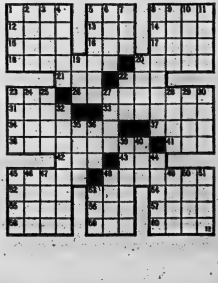

Sears

1.49 DAY

One Day Only!

Tuesday, May 13th.
9:30 a.m. to 5:30 p.m.

Choose from a selection of practical items for the home and for the family. Great gift ideas . . . Stock up now and save! Some limited quantities.

PERSONAL SHOPPING ONLY!

FAMILY APPAREL

Childrens' Leotards
Assorted sizes. Gold, Red, Navy.
Reg. $1.59 to $1.99 .... 1.49

Boys' and Girls' Vest & Briefs
Sizes 2-6x. Reg. 69c ea. 3/1.49

Girls' Tops
Reg. $1.99 .... 1.49

Animal Slippers
Assorted sizes. Reg. $2.29 ...... 1.49

Playtex Disposable Bottles
Reg. $1.19 ea. 2/1.49
29—Childrens' Wear

Girls' Bodysuits
Long sleeve, assorted colors. Sizes S,M,L. Reg. $2.99 .... 1.49

Girls' Top Clearance
Reg. $3.99 to $4.98 .... 1.49

Girls' Long Sleeve Shirts
Lightweight in assorted colors. Sizes 8 to 14. Reg. $1.99 .... 1.49

Girls' Kinki Toes Knee Highs
Assorted colors, one size fits all.
Reg. $2.49 .... 1.49

Girls' Bikini Sets
Sizes M,L, White only.
Reg. $1.98 .... 2/1.49

Girls' Bikini Panties
Broken sizes.
Reg. 89c to $1.19 .... 3/1.49
77—Girls' Wear

Boys' Short Sleeve T-Shirts
Assorted styles and colors. Plain or printed. Broken sizes 1.49

Boys' Elastic Stretch Belts
Brown or Beige. Assorted colors. Broken size range. Reg. $2.49 .... 1.49

Boys' Briefs & Vests
Assorted styles and colors. Broken size range. Reg. 3/$2.99 .... 2/1.49

Boys' Cotton Muscle Shirts
Assorted colors. S-XL.
Reg. $1.49 ea. 2/1.49

Boys' Denim Shorts
Heavy denim with contrast stitching. Jean style. 100% cotton.
Reg. $2.50 .... 1.49
40—Boys' Wear

S/S Magic Cross Teen Bra
Adjustable straps, stretch Lycra sides, Nylon cups. A cup only. Pink only.
30-36 .... 1.49

Ladies' Bra Clearance
Regular or Bandeau, light fiberfill, cotton or nylon tricot.
Reg. $2.50 to $3.99 .... 1.49

Ladies' Blue Swan Brief
100% Acetate, full fashion flat seams. Won't ride. Assorted colors. S,M,L.
Reg. $1.29 .... 2/1.49

Ladies' Print Mini Slips
Scalloped edge, froth of lace. 100% nylon. S,M,L. Reg. $3 .... 1.49

Ladies' Stretch Nylon Bikinis
One size fit in assorted colors. Assorted colors. Reg. 39c ea. 6/1.49
38—Lingerie

Ladies' Halter Tops
2 styles, one of nylon and one of cotton.
Reg. $1.99 .... 1.49

Ladies' Change Purses
Assorted colors 1.49

Ladies' Boxes Hankies
Reg. $1.79 to $2 .... 1.49

Ladies' Long Handed Umbrellas
Solid shades of Blue or Green.
Reg. $2.99 .... 1.49
88—Ladies' Accessories

FAMILY APPAREL

Cling-alon Panty Hose
Nude style with sandalfoot. S,M,L,XL. Broken color range. Reg. $2.35 ... 1.49

Soft n' Silky Panty Hose
Regular and all nude styles. S,M,L,XL. Broken color range. Reg. $1.90 .. 1.49

Ladies' Maternity Panty Hose
Non-run. S,M,L,XL. Broken size range.
Reg. $2.49 .... 1.49

Ladies' Mule Slippers
Two styles to choose from both are washable Were $3.50 .... 1.49

Childrens' Opaque Panty Hose
Fit 65-100 lbs. Black and White only.
Reg. $1.49 ea. 2/1.49
75—Hosiery

Men's Short Sleeve Shirts
Broken size range. Reg. $3.99 ... 1.49

Men's Long Sleeve Shirts
Broken size range Reg. $3.99 ... 1.49

Men's Short Sleeve Terry Knits
Broken sizes. Were $5.99 ...... 1.49

Men's A-Shirts
Assorted blends, broken sizes.
Reg. $2-$2.39 .... 1.49
33—Men's Fashions

Men's Work Socks
Reg. $2.35 .... 1.49 pr.
51—Men's Work Clothes

FABRICS & NOTIONS

38" Polyanna Prints
Polyester/cotton blend in novelty prints for childrens' and adults' summer wear. Red, Green, Navy .... 1.49 yd.

45" Cotton Plains
Sunshine Plains in medium weight. Machine wash. Assorted light and dark shades. Reg. $1.99 .... 1.49 yd.
36—Fabrics

Colorful Address Book
Colorful cloth binding
Reg. $1.99 .... 1.49

Pot Mats
Set of three in assorted colors.
Reg. $1.99 .... 1.49

Afghan Crochet Yarn
2 ply, 4-oz. 100% Acrylic Orlon. Machine wash. Reg. $1.79 ...... 1.49
25—Notions and Wool

BEDDING & LINEN

Corduroy Pillow Covers
Assorted colors Reg. $2.29 ..... 1.49

Toilet Lid Covers
Regular and oversize 1.49

Bathroom Appliques
'Spring Day' appliques in assorted colors and designs. Reg. $1.98 .... 1.49

Floral Bath Towels
Floral designs of white background. Seconds, will not affect wear.
Reg. $2.99 .... 1.49

Hand Woven Canadiana Placemats
Red, Green, Blue, Gold and Brown.
Reg. $1.69 .... 1.49

Oven Mitts
Assorted colors. Reg. $2.49 ...... 1.49
96—Bedding and Linen

JEWELLERY

Men's and Ladies' Watchbands
Calf leather and corfam.
Reg. $3.95 .... 1.49

Butane Fuel
Reg. $1.29 .... 2/1.49

Disposable Lighter
Reg. $1.79 .... 1.49

Stainless Steel Flatware Pieces
Reg. 4/$1 .... 8/1.49

Stainless Steel Service Pieces
Reg. 75c ea. 3/1.49

Spring Jewellery Clearance
Tailored and colored.
Reg. $2-$3 .... 1.49

Grab Bag Jewellery
Reg. $1.49 .... 2/1.49
4—Jewellery

STATIONERY CAMERAS &

Mini-Air Brush
Reg. $1.99 .... 1.49

View Master Reels
Reg. $1.99 .... 1.49

Pocket Photo Album
3½ x 5". Reg. $1.99 .... 1.49

Super Cube Flash Bulbs
Reg. $1.89 .... 1.49

M3 Flash Bulbs
Reg. $1.89 .... 1.49

Hi-Power Flash Cubes
Reg. $1.99 .... 1.49

Bell & Howell Movie Cassette
50'. Reg. $2.99 .... 1.49

Lipstick Lens Brush
Reg. $2.99 .... 1.49

G.A.F. Travel Slides
Reg $1.25 .... 2/1.49
39—Cameras

3 Ring Vinyl Binder
Reg. $1.89 .... 1.49

Hilroy Exercise Books
Pkg. of 4. Reg. 72c 3/1.49

Laurentian Color Pencils
Pkg. of 12. Reg. $1.99 .... 1.49

Drip Candles
Pkg. 8. Reg. $2.95 .... 1.49

File Holders
Pkg. 10. Reg. $1.99 .... 1.49

Hilroy Note Book
Reg. 79c 3/1.49

Gift Wrap
Reg. $1.49 .... 2/1.49

Dymo All Purpose Labels
Pkg. of 250. Reg. $2.65 .... 1.49
3—Stationery

HEALTH & BEAUTY

White Velvet Hand Beauty Gloves
Reg. $1.09 .... 2/1.49

White Velvet Hand Lotion
Reg. $1.19 .... 2/1.49

White Velvet Egg Creme Shampoo
Reg. $1.19 .... 2/1.49

Sears Creme Rinse
Reg. $1.19 .... 2/1.49

Sears Family Deodorant
Reg. 99c 2/1.49

White Velvet Fabric Softener
Reg. 98c 2/1.49

Gillette's Super Razor Blades
Pkg. of 4. Reg. 57c 4/1.49

Manicure Set
Battery operated (batteries included)
Reg. $2.49 .... 1.49

Shampoo Hair Lightener
Northern Lights. Reg. $1.99 .... 1.49

Bronze Lustre Tanning Gel'ee
.... 1.49

Bronze Lustre Tanning Cream
1.49

8—Health and Beauty

CHINA & HOUSEWARES

Bone China Cups & Saucers
Regency. Reg. $2.99 .... 1.49

Fondue Plates
Reg. $3.99 set. .... 1.49 set

Cocktail Strainers
Reg. $2.19 .... 1.49

Glass Dishes
Reg. $3.99 .... 1.49

China Roses
Reg. $2.99 .... 1.49

Ash Trays
Reg. $3.99 .... 1.49
21—China

Bundle Bag
For shopping cart. Reg. $2.99 ... 1.49

Fabric Softener
Reg. $2.29 .... 1.49

Liqui Pour
Reg. $1.98 .... 1.49

Bottle and Can Opener
Reg. $3.29 .... 1.49

Cookie or Cake Keeper
Reg. $1.98 .... 1.49

Air Fresheners
Reg. $1.49 pkg. 2/1.49

Ironing Cover
.... 1.49

Dial X Knife Sharpener
.... 1.49

Aluminum Foil Bakeware
Reg. 55c to 69c 4/1.49
11—Housewares

HOME IMPROVEMENTS

Galvanized Centre Drop
Reg. $1.99 .... 1.49

Galvanized Corners
Reg. $2.39 .... 1.49

Lawn Bldg. Anchor Kit
Reg. $2.99 .... 1.49

Taira Ceramic Tile
2 sq. ft. Pink only.
Reg. $2.78 .... 2/1.49

Mosiac Ceramic Tile
Blue and White. 2 sq. ft.
Reg. $2.58 .... 2/1.49

Stone Chip Mosaic Ceramic Tile
Lavender only.
Reg. $1.89 sq. ft. 1.49
64—Home Improvements

1 lb. Spool 50/50 Solder
Reg. $4.99 spool 1.49

¼ Pt. Welding Compound
Reg. $2.99 can for CPVC 1.49

Furnace Air Registers Deflectors
Special for air conditioners.
Reg. $2.49 ea. 1.49

Composite Wood Toilet Seats
Reg. $3.99 .... 1.49

1½" Steel 'P' Trap
For laundry tub or kitchen sink.
Reg. $2.99 .... 1.49

Single Chrome Taps
Threaded opening or non threaded.
Reg. 3.99 .... 1.49

AUTOMOTIVE

Clearance Lights
Amber of Red, easy to install 4/1.49

Save $3
Car Bug Screen
Protects finish, fits any car.
Reg. $4.49 .... 1.49

Save $2.50 Car Mirror
Clamp on rain gutter, chromed plated.
Reg. $3.99 .... 1.49

Car Care Kit
Reg. $3 .... 1.49

Save $2.20! 12 Volt Flasher
Heavy duty, a must for trailers.
Reg. $3.69 .... 1.49

Save $2.50 Rally I Car Lamps
Bolt-on type, pre-focused.
Reg. $3.99 .... 1.49

Tape Recorder Head Cleaner
Simple, brush on, wipe off.
Reg. $1.49 ea. 2/1.49
28—Automotive

SPORTING GOODS

Sears ¼ lb. Fishing Line
Assorted poundage. Reg. $1.99 .. 1.49

Centre Court Tennis Balls
Pkg. of 3. Reg. $1.99 .... 1.49

Official Expo's Baseball Cap
S,M,L. Reg. $2.29 .... 1.49

Sears League Special Base Balls
Cork centre. Reg. $2.89 .... 1.49

World Famous Poncho
Heavy gauge vinyl. 52x80".
Reg. $2.99 .... 1.49

Jr. Giant Fish Stringer
Reg. $1.60 .... 1.49

Compact Tackle Box
Reg. $2.95 .... 1.49

O.M.C. 2 Cycle Motor Oil
40 Fl. oz. Reg. $2.25 .... 1.49

Super Pro Frisbee
Reg $2.99 .... 1.49

36" Bicycle Chain Lock
Reg. $2.79 .... 1.49

Oblong Bicycle Mirror
Reg. $1.99 .... 1.49

12" Long Tent Pegs
Reg. $1.99 .... 1.49

Wilsons' Golf Balls (X-out)
Reg. 60c ea. 4/1.49

Ajay Golf Bag Tubes
Reg. 39c ea. 6/1.49

Coleman Fuel
128 Fluid oz. Reg. $2.59 .... 1.49
6—Sporting Goods

HARDWARE

Companion 5-in-1 Screwdriver
.... 1.49

Bakelite Switch Plates
Brown only. Reg. 29c ea. 6/1.49

Companion 7" Circular Saw Blade
Reg. $2.19 .... 1.49

Tiffany Switch Plates
Reg. $2.19 to $6.79.
Your choice 1.49

Light Duty Appliance Rollers
Reg. $2.59 .... 1.49

Craftsman Deep Sockets
½ or ⅜" drives. 1.49

Aqua Gun Hose Nozzle
Reg. $2.29 .... 1.49

Flexible Spout Oil Can
Reg. $2.79 .... 1.49

Assorted Metric and Fractional Wrenches
Craftsman 1.49

Stanley 'Mini-Hack' Saw
Reg. $2.49 .... 1.49
9—Hardware

Polyfilla (4 lb. box)
Reg. $2.19 .... 1.49

Caulking Gun
Reg. $1.99 .... 1.49

Caulk (11 fl. oz. tube)
.... 1.49

3" Paint Brush
Reg. $1.79 .... 1.49
30—Paint

MISCELLANEOUS

Bedroom Ceiling Fixture
2 bulbs with white glass
Reg. $4.49 .... 1.49

Outdoor Ceiling Fixture
Black metal frame with glass jar.
Reg. $2.99 .... 1.49

Chandelier Bulbs
25, 40, 60 watt. small base
Reg. 49c ea. 5/1.49
34—Lighting Gallery

Redskin Peanuts
For lunches and snacks.
Reg. 99c lb. 2/1.49

Neilsons Chocolate Bars
4 delicious bars in assorted flavors.
Reg. 59c bag 3/1.49

Bassetts All-sorts
Fresh from England 1.49
87—Confections

SHOP THURSDAY AND FRIDAY 'TIL 9 P.M. | SIMPSONS-SEARS LTD., QUINTE MALL, BELLEVILLE | RETAIL AND CATALOGUE ORDERS 966-3211

Ten Hostages Unharmed

Montreal Police Hold 34 After United Aircraft Plant Riot

MONTREAL (CP) — Police held 34 men today in the aftermath of a violent confrontation between riot police and union demonstrators at the strike-bound United Aircraft of Canada Ltd. plant in suburban Longueuil.

About 130 police stormed into the No. 2 plant at 2:30 a.m. EDT today after 50 workers had occupied the building for four hours with 10 hostages and demanded an immediate settlement to the 16-month labor dispute.

Within several minutes of the police charge, the hostages, including a radio reporter, had been released unharmed and a number of the protestors had been injured.

Police would not give exact details on injuries, arrests or the extent of property damage but the men still being held this morning were expected to appear in court later in the day.

Six police vehicles were overturned, some were burned, and more than 40 cars in the company parking lot were damaged.

Sections of the factory unaffected by the demonstration were operating today but Longueuil Mayor Marcel Robidas, who surveyed the inside of No. 2 plant after the occupation ended, said "everything is smashed."

A company spokesman said assessment would take time but that he would be surprised if it reached "several millions of dollars, as some reports say."

Those injured during the demonstration included three Longueuil policemen, including one who was smashed across the back with a shovel, and a number of the occupiers hurt when the riot police attacked.

The 50 workers who took over the plant at one point threatened to "bust everything" unless the strike was settled without delay.

The occupiers refused entry to an executive member of the demonstrators' union, the United Auto Workers, and said police, kept the hostages, except for radio reporter Jose Ledoux, tied up.

Mr. Ledoux, reported resting today at his radio station's offices, said earlier that workers had made no attempt to surrender before the police moved in and reported that there was "brutal carnage" when the assault began.

"There are people here writhing in pain, people with broken skulls just piled into corners and left there," he said over radio from the plant.

"The men said they were ready to surrender when police broke in. The riot squad just rushed in and started beating people blindly."

The violence started about 8 p.m. EDT Monday following a Quebec Federation of Labor (QFL) meeting to protest recommendations of the Cliche Commission report, aimed at bringing peace to the troubled construction industry.

Several hundred workers poured out of the meeting hall and marched to the nearby United plant and began pelting the plant's police guard with stones and attacking with lead pipes.

Provincial and municipal riot-squad police used tear gas and nightsticks to restore order, but during the fray, some 50 demonstrators gained entrance to the plant.

The strike at United Aircraft, now officially named Pratt and Whitney Aircraft of Canada Ltd., has been one of the most bitter labor conflicts in Quebec history, characterized by violence and sporadic attempts at settlement that usually ended in chaos and frustration.

THE INTELLIGENCER
Founded in 1834
Merged in 1930 with
The Ontario, founded 1870

The Intelligencer

Second Class Mail Registration Number [illegible]
40 PAGES
BELLEVILLE, ONTARIO, TUESDAY, MAY 13, 1975
[illegible] Per Copy
Carrier Delivery [illegible] Per Week

THE WEATHER
WEDNESDAY
Sunny
Low Tonight 5
High Tomorrow 20

Cambodia Seizes U.S. Ship

U.S. Sends Marines But Thailand Balks

WASHINGTON (CP) — The United States will fly about 1,000 marines to Thailand in the crisis over Cambodia's seizure of a U.S. cargo ship, Pentagon sources reported today.

Meanwhile, Prime Minister Kukrit Pramoj said in Bangkok the U.S. wil not be allowed too use its bases in Thailand too wage war on neighboring Cambodia.

Kukrit also said he informed Edward Masters, U.S. charge d'affaires in Bangkok, his government would not allow U-Tapao air base on the Gulf of Thailand to be used for any purpose connected with the recovery of the container vessel Mayaguez.

He said Thailand would note get involved, even as a third country seeking a diplomatic solution to the issue.

The Pentagon sources said the marines would be flown from Okinawa to the U.S. air base at Utapo in southern Thailand.

There was no immediate word about what use would be made of the marines once they reached Thailand, but the move apparently was designed to back up President Ford's warning of possible "serious consequences" if the new Cambodian government does not release the merchant ship Mayaguez and its crew.

The White House said, meanwhile, the Mayaguez, seized Monday about eight miles from a small island in the Gulf of Thailand, had been moved to the island of Kohtang, 30 miles from the Cambodian coast, under escort of two Cambodian gunboats.

The U.S. was working through intermediary countries to obtain release of the merchant ship, but also was preparing a number of military options.

Marines might be flown by helicopter or carried by amphibious ship to the location of the vessel, if Thailand agrees and Ford should decide to commit them in some effort to retake the Mayaguez.

A number of U.S. 7th Fleet ships were steaming from the South China Sea area toward the Gulf of Thailand, but they were given no orders to act beyond that.

Just after dawn, a White House spokesman said U.S. military planes were keeping the captive ship under observation.

Some administration sources said the decision whether to use military force to rescue the Mayaguez and its 39 crew members will be complicated by this question:

Can the U.S. afford the appearance of weakness in Southeast Asia following the collapse of American-backed governments in Cambodia and South Vietnam?

White House lawyer Philip Buchen said neither of two laws restricting presidential use of military force would prevent Ford from calling on U.S. armed forces in this instance.

Warships from the U.S. 7th Fleet were reported to be moving toward the Gulf of Thailand where the unarmed Mayaguez was fired upon and seized by a Cambodian gunboathMonday.

News Briefs

More Talks Planned

TORONTO (CP) — Finance Minister John Turner said Monday that the federal government and Canadian Labor Congress (CLC) have agreed to hold further meetings to discuss proposed price wage restraints.

Vietnam Recognized

LONDON (Reuter) — Britain announced today its recognition of the new government in South Vietnam.

Sow More Vegetables

OTTAWA (CP) — Farmers have increased by slightly more than one per cent the number of acres they plan to use to plant five common vegetables destined for processing plants, Statistics Canada said Monday. Intended planting of corn and carrots is up sharply. There is a slight increase for tomatoes and declines for beans and peas.

May Cremate Indigents

OTTAWA (CP) — With funeral directors seeking higher fees for organizing funerals, regional council executive here says it will investigate the cost of cremation for the region's indigents.

Man Says Nazi Shot

OTTAWA (CP) — Erich Erdstein, a former policeman in the Brazilian state of Parana, says he shot and killed the infamous Nazi war criminal Dr. Joseph Mengele. Mr. Erdstein, now living in Ottawa, says he fired at Mengele Sept. 14, 1968, while Mengele was on a boat trying to escape from Brazil into Paraguay.

Inside Your Intelligencer

Provincial grants lessen tax increases for Trenton residents. Story on first page, second section.

- Lack of land forced Trenton firm to seek new site. Page 3.
- Scouting alive in North Hastings. Page 5.
- Industrial softball league formed. Page 11.

Jobless Number Cut Small

OTTAWA (CP) — Unemployment continued last month its highest rate for the last 14 years, Statistics Canada reported today.

The national unemployment rate, seasonally adjusted, was unchanged in April from the 7.2 per cent recorded in March. It is the highest jobless rate since June, 1961.

A total of [illegible] were without jobs in April, down from the 840,000 jobless a month earlier.

On a regional basis, the Atlantic provinces experienced some improvement in their jobless rates. However, the rate moved higher in some of the Prairie provinces. It was little changed in Ontario and Quebec.

In Ontario, unemployment showed a nominal increase to 6.1 from six per cent in March. The jobless rate in Ontario now is the highest since April, 1961.

Quebec's nine-per-cent unemployment rate was unchanged from March. It is the worst for the province since late 1961 and compares with about a seven-per-cent rate at the start of the winter.

These figures all are adjusted for seasonal variations.

The actual unemployment rate last month was 8.1 per cent, compared with 8.6 per cent in March. The work force expanded last month by about 18,000 persons, a sharp drop from the 75,000 new work force members a month earlier.

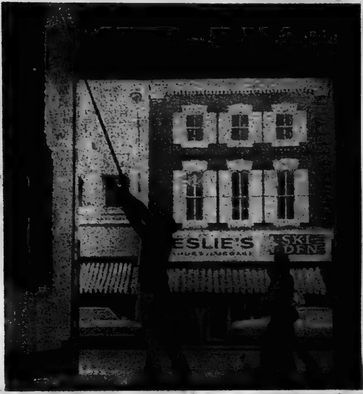

[illegible]

Alleyways Get Paint Job

Alleyways leading from Front Street to riverside parking lots got a face lift Monday — a joint effort of the Downtown Business Association and the Board of Downtown Management. Gerry O'Shaughnessy, president of the downtowners, called the alleys an "eyesore" in their former state and added a paint job and lighting will make them safer for pedestrian traffic. Handling the paint job is Porco Pasquale.

Man, 93, Dies in Fire While Crowd Watches

TORONTO (CP) — Hilda Arnoldi, 90, of Toronto sat helpless in her wheelchair Monday night as her 93-year-old invalid husband, Evlyn, burned to death.

Outside an apathetic crowd gathered as the couples' house went up in flames and only one person, a passing motorist, offered help.

David Duffie said he was driving by when he noticed flames coming from the house. A crowd was gathering on the sidewalk and he called for help as he tried to kick down the front door.

"I screamed for them to help," he said afterwards. "I just kept screaming. Nobody moved, nobody did anything."

Mr. Duffie finally managed to break down the door after about three or four minutes delay and found Mrs. Arnoldi sitting in her wheelchair in the hall. By then a passing taxi driver, Duncan McEwan, arrived on the scene and the two men carried the woman to safety.

But it was too late for Mr. Arnoldi who was farther back in the house and engulfed by flames.

"It was the most horrible thing I've ever seen," Mr. Duffie said. "There wasn't a damn thing I could do."

Neighbours said the couple were both paralyzed in a car accident four or five years ago.

The Weather

Synopsis: It will become sunny late this morning in southern Ontario with temperatures ranging from 15 C to 18 C. It will be sunny, and mild Wednesday.

TEMPERATURES

	Max.	Min.
Today	22	11
One Year Ago	12	6
Rainfall — .01 of an inch		

Council's Pay Raise Raises Questions

When Vote Isn't Recorded Who Knows What Happened?

By MAURICE SWITZER
Managing Editor

When is a vote not a vote?

Apparently, when it's not recorded.

When Belleville city council voted themselves a $1,000 increase to their annual $3,000 honorariums, at Friday's budget meeting, The Intelligencer was left with the impression that Ald. Brian Knudsen, who spoke against the raise, was the sole dissenter.

Monday morning, Ald. Wally Dever telephones the newspaper to say he also voted against the increase.

With doubts now raised about the actual outcome of Friday's unrecorded vote, The Intelligencer decided to poll the remaining councillors.

Ald. Jack Ireland said by telephone he voted against the 25 per cent increase.

Ald. Paul Russell said he was in court at the time of the vote, but if he had been in council chambers "probably wouldn't have supported it".

Ald. Jean Smith said: "I probably put my hand up, but I'm not sure."

Councillors Art Keegan, Stu Meeks, Ben Corke, Joe Cox and George Zegouras remained firm in their support of the $1,000 raise. Aldermen Keegan and Meeks say they don't remember anyone but Ald. Knudsen voting against it.

"Now, some people are just trying to be political," observed Ald. Cox. "But I'm not backing down from my original position.

"In ooking at councils across the province, we were below 30 per cent of them.

"I think the increase was justified. I spend about 30 or 40 hours a week on council business."

City clerk Earl Dafoe said today the $1,000 increase must be approved in bylaw form.

"The bylaw is being prepared now, probably for presentation at the next council meeting (May 26)," the clerk said.

Right of Teachers To Speak Defended

By RON CARSON
Staff Reporter

Belleville trustee Richard Williams Monday night defended the right of teachers to speak their minds — especially in letters to the editor.

Mr. Williams, a teacher himself at Loyalist College, took exception to a May 7 letter to the editor by city alderman Arthur Keegan who criticized a group of teachers for expressing their opinions on communism in a previous letter.

"I was surprised by the letter from Mr. Keegan," said Mr. Williams, "free expression is the greatest worth in this country." Mr. Williams said he would be more concerned if there was an effort to stifle the opinions of teachers.

In the letter Mr. Keegan accused the teachers of having sympathy with communism and suggested they were "brainwashing our children to become Viet Cong in Canada."

The seven secondary school teachers, in their April 28 letter took The Intelligencer's editorial writer to task over recent editorials about communism.

Dockers on Job But Builders Idle

MONTREAL (CP) — Activity on three major St. Lawrence River ports resumed today after longshoremen returned to their jobs, ending a six-week strike.

Activity at the east-end 1976 Olympic Games site, however, remained at a standstill as construction workers stayed off the job at the site as well as at several other large sites in the Montreal area.

The 2,300 longshoremen decided Monday to go back to work. The 5,000 construction workers, about 1,000 of whom work on the Olympic site, walked off their jobs May 8.

The dock workers returned to their jobs following a Quebec Superior Courtruling during the weekend that back-to-work legislation by the federal government was not unconstitutional.

Employers said workers at Montreal, Quebec City and Trois-Rivieres made duty calls to dispatch offices Monday night and operations began to return to normal as ships moved into docking areas today.

Ben Wicks

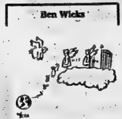

They're laying off!

Today's Chuckle

Teen-agers today come in three genders: masculine, feminine and guess.

Review Requested

Closed Meetings May Be Dropped

By RON CARSON
Staff Reporter

The Hastings County Board of Education may take a second look at its policy on closed meetings as it relates to the new Education Act.

Belleville trustee Eloise Burr gave notice of motion Monday night asking for the bylaw and policy committee to consider the board's current policy as it pertains to "the spirit and letter of law" in the Education Act.

The new act virtually opens all previously closed meetings, including committee of the whole and committee meetings. Although ambiguous, the section of the act intends that most of these closed meetings be open to the public except when the board deems it necessary to go behind closed doors.

The board's current bylaw prohibits the public or the press from attending the committee of the whole and the committee meetings. In the past the board has maintained its policy does not contravene the Education Act.

The board has traditionally restricted matters of personnel and finance to the closed sessions. Many trustees claim they would lose their freedom of expression if the closed meetings were opened.

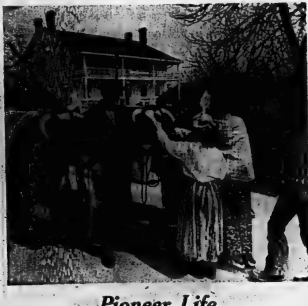

Pioneer Life

The draft oxen intrigued Grade 5 and 6 students at North York's Driftwood Public School who recently spent five days in classes and touring the site of Toronto's Black Creek Pioneer Village.
(CP Photo)

Funeral Directory

JOHN R. BUSH
Funeral Home
968-5588
Belleville Chapel
Trenton Chapel

GRANT
Funeral Home
68 FRONT STREET N.
Belleville
ALLAN VANCLIEF, Director
968-8119

JONES-ROWE
FUNERAL HOME
Donald A. Jones
Frankford 398-6400

MACKENZIE
Funeral Home
Madoc, Ontario, 473-2833
James Daniels — Director
Serving The Madoc and
Central Hastings Area

O'Brien-Steele
Funeral Home
30 Moira St. West
Belleville
968-6968
(Serving All Faiths)

Pinkston and Luscombe
FUNERAL DIRECTORS
80 VICTORIA AVENUE
(At Church Street)
968-5735

RUSHNELL
Funeral Home
392-2111
Locally Owned and
Operated

THOMPSON'S
Funeral Chapel
Since 1883
Family Owned and Operated
38 Everett — 962-3651

DEATHS

ALKENBRACK, Viola — Entered into rest at Hastings Manor, Belleville, Sunday evening, May 11, 1975, Viola Smith, age 95 years of 67 Mill Street, Frankford and formerly of R.R. 2 Stirling. Beloved wife of the late George Bennett and the late Wilmot Alkenbrack. Mother-in-law of Irene (Mrs. Charles Bennett) of Frankford. Step-mother of Gertrude (Mrs. Alex McCreary) and Annie (Mrs. George Storms), both of Belleville. Lovingly remembered by 2 grandchildren and 10 great grandchildren.

Friends may call at the Jones-Rowe Funeral Home, Frankford. Funeral services in the Chapel Wed., May 14, at 1.30 p.m.

Interment Eggleton Cemetery. My12-31

ASKEY, Francis W. — Of 37 Albion St., Belleville, at the Belleville General Hospital, on Tuesday, May 12, 1975, in his 78th year. Son of the late Mr. and Mrs. Franz Askey. Beloved husband of Dora Goodman. Dear father of Shirley (Mrs. Owen Meyers), Ottawa, Jean (Mrs. Donald McCurdy), Barrie, Mrs. Betty Sine, London. Loved by 8 grandchildren. Dear brother of Mrs. Charles (Dorothy) Muscow, Belleville, Miss Myrtle, Miss Muriel Askey, Bancroft, Mrs. Jack (Violet) Kelusky, Bancroft, Mrs. Gertrude Bentley, Wallaceburg. Predeceased by sister Ethel Cassidy, Annie Sharnik and brother Alvin Askey.

Friends are invited to call at the Thompson Funeral Chapel, 38 Everett St., Belleville. Funeral will be held on Thursday, May 15, at 3 p.m. Canon R. R. D. Wright officiating.

Interment Belleville Cemetery. Memorials to the Ontario Heart Fund would be appreciated. My13-31

BAILEY, James (Wilmot) — Of 214 MacDonald Ave., Belleville at the Belleville General Hospital, Sunday May 11, 1975, former assessor clerk of Sidney Township, in his 82nd year. Dear son of the late Mr. and Mrs. James Bailey. Beloved husband of Edna Elliott. Dear father of Jewell (Mrs. William Holloway), Belleville. Dear grandfather of Deborah, Rebecca and Victoria. Dear brother of Vera (Mrs. Bennie Goldsmith), Wasaga Beach, the late Esther (Mrs. Rev. Harold Neal and Ewart Bailey.

Friends may call at the Thompson Funeral Chapel, 38 Everett Street, Belleville. Funeral services will be held on Tuesday, May 13 at 2 p.m. in Westminster United Church, Wallbridge Road, North. Rev. Frank Mitchell officiating.

Interment White's Cemetery, Bayside.

Memorials to the Westminster U.C. Memorial Fund would be appreciated.

Masonic Memorial Service this Monday evening at 7.30 p.m. for Stirling Lodge No. 69 and sister lodges. My12-31

CHERRY, Lois — At Cornwall on Sunday, May 11, 1975, Lois Cherry. Beloved wife of Donald Cherry of 33 Glenridge Road, Ottawa. Dear mother of Jeffrey, Gregory, Bradley and Lisa Ann at home. Dear daughter of Mr. and Mrs. Frank Stewart of Ingleside, Ontario. Dear sister of Keith, Neil, Dale and Duane.

Funeral service will be held in Trinity Anglican Church, Cornwall, Ont., on Wednesday, May 14, at 1.30 p.m.

Interment Cornwall, Ont. My12-31

DAVIS, Mrs. Mary Elizabeth — Of 188 Albert St., passed away at B. G. H. on Monday, May 12, 1975, in her 67th year. Daughter of the late Mr. and Mrs. Peter Leveck. Beloved wife of Charles Davis. Dear mother of Edmund Davis of Corbyville, Wayne Davis of Belleville, Mrs. Reginald Duguay (Dorothy) of Bagotville, Quebec, Mrs. Glen Young (Yvonne) of Vancouver. Dear sister of Francis and Edward Leveck of Tweed, Leo and Fredrick Leveck of Toronto, William Leveck of Renfrew, Mrs. James Clement (Rose) of Trenton. Predeceased by brothers Leonard and Patrick.

Mrs Davis is resting at the John R. Bush Funeral Home, Belleville Chapel, 80 Highland Ave. Service will be held in the Chapel on Wed., May 14, at 2.30 p.m.

Interment St. James Cemetery. My13-31

DEATHS

HOUGH, Florence Amelia — Suddenly at the Belleville General Hospital on Monday, May 12, 1975, Florence Amelia Lyons of 80 Front St. West, Stirling, Ont., in her 89th year. Beloved wife of the late James Butler Hough, B.A. Dear mother of Douglas B. Hough, 813 Norwood Terrace, Peterborough, Ont. and loving grandmother of Barbara and Elizabeth Hough, Peterborough.

Mrs. Hough is at the Hogle Funeral Home, 87 James St., Stirling from today Tuesday 2 - 4.30 p.m. and 7 - 9.30 p.m. and until Wednesday noon, then to St. Paul's United Church, Stirling from Wednesday, 1 p.m. Service in the Church Wednesday, May 14, at 2 p.m.

Interment Stirling Cemetery.

Laurel Rebekah Lodge No. 211, Stirling Memorial Service Tuesday at 7.30 p.m. My13-31

JOHNSTON, Mrs. Ruby Alice — Of 30 Pine St., Belleville, passed away at Belleville General Hospital on Monday, May 12, 1975, in her 68th year. Dear daughter of the late Mr. and Mrs. John Cawley. Beloved wife of Alec Johnston. Dear mother of Ronald Johnston of Foxboro and Mrs. Lloyd Bateman (Gwendolyn) of Eldorado. Dear sister of Mr. Harry Cawley of Eldorado and Mrs. Jack Finden (Mollie) of Belleville. Predeceased by sister Mrs. Mildred MacDonald. Survived by 3 grandchildren Sonya and Kirk Johnston of Foxboro and Chad Bateman of Eldorado.

Mrs. Johnston is resting at the John R. Bush Funeral Home, Belleville Chapel, 80 Highland Ave.

Funeral time to be announced later. My13-31

MacKENZIE, Charles Roy — 131 Foster Ave., Belleville and of Paynters Lake at Barbados, British West Indies on Wed., May 7th, 1975 in his 61st year. Dear son of the late Mr. and Mrs. John S. MacKenzie, beloved husband of Frances Allen. Dear father of Mrs. Ray (Joanne) Stickle, Belleville, Mrs. Charles (Sally) Copeman, Edmonton, Miss Susan MacKenzie Peterborough, brother of the late John Irwin MacKenzie. Also survived by 2 grandchildren Angela and Karen.

Cremation at Toronto.

A Memorial service will be held at the Pinkston and Luscombe Funeral Chapel, 80 Victoria Ave., at Church Street, on Wednesday, May 14th at 2 p.m. Canon R. R. D. Wright officiating.

Those who desire may make a memorial donation to the Ontario Heart Fund or any organization of your choice. My10-31

McCLELLAND, Marguerite — Of Hastings Manor and formerly of 42 Boswell Street, Belleville, passed away at the Belleville General Hospital Saturday evening, May 10, 1975, in her 83rd year. Daughter of the late Mr. and Mrs. C. M. Sinclair. Wife of the late John McClelland. Dear mother of Malcolm McClelland of Belleville, Craig McClelland of Belleville, Gordon McClelland of Halifax and Ramsay McClelland of Aylmer, Mrs. Mel (Ruth) Carlaw of Belleville, Mrs. John (Joyce) Babbar of Brampton. Sister of Mrs. Fred (Marjorie) Miller of Fort Erie. Loved by 19 grandchildren and 3 great grandchildren.

Mrs McClelland is resting at the Pinkston and Luscombe Funeral Chapel, 80 Victoria Avenue at Church Street. Funeral service will be held on Tuesday, May 13 at 2 p.m. Reverend J. Leslie Dunn officiating.

Interment Belleville Cemetery. My12-31

O'NEILL, Mabel Albert — Of 11 Pearl St., Belleville, passed away at her residence on Friday, May 9, 1975, in her 57th year. Dear daughter of the late Mr. and Mrs. William Poole. Beloved wife of John Edward O'Neill. Dear mother of Marlene (Mrs. Robert Armstrong), Belleville, Mary (Mrs. Fred Kelly), Loring Road, Ont. Dear sister of Robert Poole, Belleville and Harry Poole, Campbellford. Pre-deceased by brothers Fred and Clarence Poole, sister Vivian (Mrs. Kenneth Mann), Irene (Mrs. Dean Fairman) and Miss Margaret Poole. Also survived by 4 grandchildren.

Mrs. O'Neill rested at the O'Brien-Steele Funeral Home, 30 Moira St. West, Belleville. Funeral Mass was held in St. Michael's R.C. Church on Monday, May 12.

Interment took place in St. James Cemetery.

VARLEY, Bella M. (Mills) — Of Montgomery Lodge at Belleville General Hospital on Monday morning, May 12, 1975, in her 84th year. Beloved wife of the late Albert Mills and the late Harry Varley. Loving mother of Mrs. Ernie Lock (Gladys) of Deseronto, Mrs. Ray Poole (Ivy) of Stirling, George and Wilfred Mills, both of Belleville. Loved by 8 grandchildren and 13 great grandchildren.

Friends may call at Grant Funeral Home, 68 Front Street North, Belleville from Tuesday at 2 p.m. Funeral service in the chapel on Wednesday, May 14 at 2 p.m.

Interment Belleville Cemetery.

If desired donations would be appreciated to Canadian National Institute for the Blind or your favorite charity. My13-31

Obituaries and Funerals

MRS. KAEL DeGEUS

The funeral for Mrs. Bigtje DeGeus was held in the Ebenezer Christian Reformed Church, Trenton at 1.30 p.m. Monday, May 12.

Rev. R. Popma officiating with burial in the Mount Evergreen Cemetery in Trenton.

Bearers were Karel and Jacob Bouwman, Dennis and Karel DeGeus, Albert Heemskerk, and John Beale.

A resident of Princess Acres, Carrying Place, she died in Trenton Memorial Hospital, Friday, May 9 in her 84th year. Born in Holland, she was the daughter of the late Mr. and Mrs. Jacob Blok.

She was a resident of Trenton for the last 23 years and is survived by six children, Anthony, Mississauga, Mrs. William (Sharon) Bouwman, Carrying Place, Mrs. Jack (Kathleen) Bouwman, Trenton, Mrs. Albert (Hinke) Heemskerk, Downsview, Jacob, Pickering, and Karel of Trenton. She is also survived by 29 grandchildren and 16 great-grandchildren. She was predeceased by her husband, Karel DeGeus.

She rested at the Weaver Funeral Home in Trenton.

MR. FRANCIS W. ASKEY

Francis W. Askey of 37 Albion Street in Belleville died Tuesday at the Belleville General Hospital in his 78th year.

Mr. Askey is survived by his wife the former Dora Goodman and three daughters, Mrs. Owen (Shirley) Meyers, Ottawa, Mrs. Donald (Jean) McCurdy, Barrie, and Mrs. Betty Sine of London, Ontario; five sisters, Mrs. Charles (Dorothy) Muscow, Belleville, Myrtle and Muriel Askey, Bancroft, Mrs. Jack (Violet) Kelusky, Bancroft, and Mrs. Gertrude Bentley of Wallaceburg, Ontario; and eight grandchildren. Mr. Askey was predeceased by two sisters, Ethel Cassidy and Annie Sharnik, and by one brother Alvin Askey.

Born in Kinmount, Ontario he had lived at his residence since 1929. He previously resided in Bancroft.

A member of Christ Church, Mr. Askey was also a member of the Brotherhood of Railway Trainmen. He was a retired CNR conductor with 34 years of service.

Funeral will be held at 3.00 p.m. Thursday, May 15, in the Thompson Funeral Home Chapel with Rev. R. R. D. Wright officiating. Interment at the Belleville cemetery.

JOHN SCOTT
Trail, B.C.

John Hamilton Scott, 80, 2030 Oak St., Trail, B.C., died April 17 at the Trail Regional Hospital following a lengthy illness.

Born in Tyendinaga Township, Aug. 28, 1894, Mr. Scott was raised and educated there.

He served overseas during the First World War with the 54th Kootenay Battalion and was wounded at Passchendaele in October, 1917.

He came to Trail as a young man from Roblin, Ont., and joined Cominco in 1920 where he worked as a carpenter until his retirement in 1954.

Mr. Scott was a life member of the IOOF Enterprise Lodge, 42.

Mr. Scott was predeceased by two sisters, Helen (Mrs. Brown) and Agnes, and three brothers, Frank, Archie and Walter.

He is survived by a brother, Murney Scott of Napanee; three nephews, Thornton Brown of Belleville, Thomas Scott of Oshawa, and John Scott of Napanee; and three nieces, Mrs. Lory (Jean) Craft of Victoria, B.C., Miss Nancy Scott of Belleville, and Miss Linda Scott of Oshawa.

Funeral services were conducted from Carberry's Memorial Chapel on April 21 with Rev. John Fullerton officiating. Cremation followed.

Rapid Valley

Mary Johnston, 80, of Rapid Valley, died in Kingston General Hospital following a brief illness and was buried at Union Cemetery, Lansdowne.

Mrs. Johnston was born in Paisley, Scotland. Her parents were the late Mr. and Mrs. William Hannah.

Surviving are her son, Bruce Johnston, of RR 2, Odessa, two sisters, Mrs. Allan (Isabella) Stypple, of Kingston and Mrs. Edgar (Isabel) Cooper of RR 2, Belleville; a nephew, and four grandchildren.

She was predeceased by her husband and a grandson.

Pallbearers were: Ralph Smith, Byron Smith, Gerald Fraser, Arthur Berry, Robert Parees and Raymond Bensman.

Most Active Stocks

TORONTO

An 11:00 a.m. report from the Belleville offices of Pitfield, Mackay, Ross & Company Limited, 180 Front Street.

Follows stock, number of sales, last sale price and change.

INDUSTRIALS
Rank Or. 10010 3.85 up .05
Alcan 17730 23 down ⅛
Con. Gas 8870 13¾ up ⅛
Imp. Oil 8301 28⅝ down ⅛
Reed Shaw 6800 6¼ down ⅛

MINES
Mindamar 27464 .22½ down .01½
Ken Addison 11200 12 NC
Woodsreef Mins. 13000 .48 NC
Black Hawk 6500 .30 NC
Madsen Red Lake 6300 .58 down .02

OILS
Cdn. Exp. Gas and Oil 5700 3.25 up .10
Coseka Res. 4400 2.80 up .09
Amal. Bonanza Pet. 3000 2.20 up .02
Sunningdale 2000 5¼ up ⅛
United Canso 2095 7 NC

Students Top Salesmen

BLOOMFIELD — There's a sweet touch to the sound of music at Pinecrest Memorial School here following a recent fund drive for the purchase of instruments.

Students sold a total of 2,300 candy bars to raise money for musical instruments bought at the school.

Winning salesmen in the giant candy bar campaign were Kelly Hubbs, Suzanne Wall and Elizabeth York.

Each received a seven-pound Hershy bar as a prize.

Lumber Firm Bought

TWEED — G.W. Martin Lumber Ltd., has purchased all of the shares of Lakewood forest Products (Eastern) Ltd., and Wood-Mosaic (Canada) Ltd., from the parent company, Olinkraft, Inc., of West Monroe, Louisiana, effective May 1st 1975. Built in Tweed village in the year 1940, the Tweed based veneer plant was formerly known as Hunter Veneers Limited.

Toronto Stock Exchange

11 a.m. stock prices provided by
PITFIELD, MACKAY, ROSS & COMPANY LIMITED
180 Front Street - 962-6771

Abitibi	9¾	Dome Mins.	40	Noranda A	29¾
Alcan	22⅞	Dofasco	24½	N. and Cen. Gas	11½
Algoma Steel	28¾	Domn. Textile	7½	Nthn. Electric	25
Argus Corp. C	13	Dominar Ltd.	22⅛	Pac. Pete	36
Bk. of Mont.	17⅞	Dylex Ltd.	7⅞	Pan Ocean	12½
Bk. of N. S.	43	Falconbridge Cop.	6½	Pine Point	32½
Baton Broadcast.	7⅝	Falconbridge Nl.	37½	Pitts Eng. C	6⅞
Bell Canada	45	Foodex Systems	315	Prem. Cable	7½
Bramalea	5¼	Ford (Canada)	70½	Ranger Oil	16¾
Brascan A	13½	GMC	48⅝	Rio Algom	26¾
BC Forest	13¾	Genstar	19¾	Roman Corp.	11¼
BC Telephone	36⅞	Guaranty Trust	8⅛	Royal Bank	32
Brunswick Min.	415	Gulf Canada	33¾	Ry. Trust	23½
Camflo Gold	13½	Harding Carp. A	3⅝	Scot and Y Hold.	230
Canada Cement	16⅞	Hollinger Mns.	37	Scott's Rest.	6½
Cdn. S. Pete	395	Home Oil A	26	Sherritt Gordon	7¼
Cdn. Cable	14¾	Hudson Bay Co.	17½	Siebens Oil	9¾
Cdn. Imp. Bank	24½	Hudson Bay Mng.	19	Simpsons Ltd.	8½
CIL	20¾	Hudson Bay Oil	31½	Simpsons-Sears	10
CP. Inv. Pfd.	21⅛	Husky Oil	10¾	Slater Steel	9¾
CPR	13½	IAC Ltd.	17½	[illegible]	20
Cdn. Tire A	48⅛	Imasco	29¾	Texaco Inc.	31
Chrysler Corp.	11½	Impl. Oil	28¾	Texasgulf	23¾
Chum Ltd.	6	Intl. Nickel	28¾	Thomson News	13
Cominco Ltd.	26	Intprov. Pipe	13¾	Tor. Domn. Bank	42
Cons. Bathurst	23¾	Intl. Utilities	11½	Traders A	12⅞
Cons. Building	285	Kerr Addison	11⅞	Trans-Cdn. Pipe	16½
Consumer's Dist.	425	Labatts A	16¾	Union Carbide	22
Consumers' Gas	13½	Lake Ont. Cem.	340	Union Gas	7½
Corby Dist. A	16¾	Mac. Hunter C	8½	United Canso	6⅞
Craigmont Mns.	395	Mac. Bloedel	22⅞	Victoria and Grey	26¾
Crush Intl.	6½	Massey-Ferg.	17⅝	[illegible]	230
Denison Mns.	40	Microsystems	335	Walkers W A	39¾
Dist. Seagrams	26¾	Moore Corp.	40⅞	Westcoast Trans.	23
				Westons	26½

HARRY TARAS

"IF YOU DON'T KNOW INSURANCE . . . KNOW YOUR AGENT".

For Personal Service Consult
HARRY TARAS
FIRE - AUTO - LIABILITY - BONDS

Incidentally Harry is still available to help you with your Real Estate problems.

GERALD JOYCE INSURANCE AGENCIES LIMITED
274 FRONT STREET, BELLEVILLE
OFFICE: 968-5286 RESIDENCE: 968-2135

Dead Man Identified

LONSDALE — Ontario Provincial Police at Belleville have released the name of a man who died last Saturday near this hamlet located about 15 miles east of Belleville while camping by the Salmon River.

An OPP spokesman said today the man was Martin Alfred Moore, 32, of Westbrook, Ont., a village located near Kingston.

He said cause of death has been established as asphyxiation by carbon monoxide poisoning following an autopsy Sunday.

FRANK REALTY

PAT LLOYD
For Complete
Real Estate Service
Call
962-9248
or
Direct Toronto Line
363-0774
243 NORTH FRONT ST.
BELLEVILLE

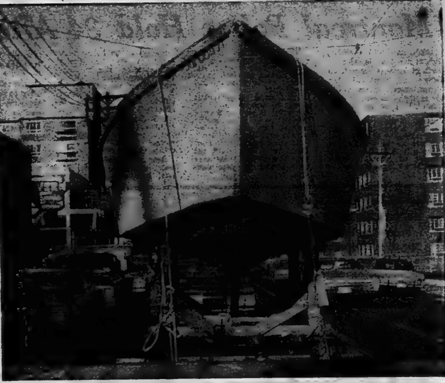

Headed for the Lake

Navigating the busy streets of downtown Toronto pulling an 18-foot, 1,800 pound sailboat, proved to be a formidable task. This view shows the sailboat "Papillon" on its journey to Lake Ontario through Toronto traffic. (CP Photo)

Sidney Outlines Rec Program And Calls for Public Input

A wide range of recreational activities have been planned for Sidney Township residents this summer through the municipality's fledgling recreation department.

Two months ago, the township hired a full time recreation co-ordinator on a probationary basis until next January when the trial period of recreational programming in the township can be evaluated.

Wendy Neale, recreation coordinator, says a survey will be conducted this summer to determine what interest areas would be best served by department programming and to determine the best time periods in which to hold programs.

This summer's activities are generally pointed at the township's young people — a trend which Mrs. Neale says will change as fall approaches. A public meeting will be held in the township offices May 26 to draw direct input from township residents on which way they think the department should be moving and also to invite volunteers to help with programs.

This summer a junior adventure program for boys and girls age eight to 12 will be held along with day camps, swimming classes, playground programs and a senior youth program.

The senior youth program for boys and girls age 12 to 15 will consist of eight, one-week classes on swimming, canoeing, camping, riding, sports, hiking and bus trips.

The recreation department has also begun plans for a Junior Olympics covering track and field, novelty games and softball for Saturday, May 31. In the evening, a dance will be held for adults in the township building beginning at 8:30 p.m.

For more information about any of the programs, contact Wendy Neale, 962-7220 at Sidney Township offices, RR5, Belleville.

Municipal Government Topic of Area Seminar

Approximately 125 representatives of Hastings County municipal governments today are discussing "re-vitalization" of local government as part of a seminar sponsored jointly by the Association of Counties and Regions of Ontario and the Ontario Association of Rural Municipalities.

The day-long working session, being held in the Four Seasons, began with greetings from Belleville Mayor Robin Jeffrey, Trenton Mayor Robert Patrick and Hasting County Warden Bill McRae.

Delegates listened to three guest speakers Mayor G.B. Rickard of Newcastle, clerk treasurer of the re-structured county of Oxford G.R. Staples and J. Kenneth Harper of the Township of Flamborough.

A spokesman for the seminar said today, "the association is not assuming municipalities have lost vitality but, anything that is to be kept alive must be re-juvenated."

"We are fostering municipalities to constantly re-evaluate their programs," the spokesman said.

Firearms Get Workout

Over 200 Ontario Provincial Police officers from the No. 9 district will gather is Belleville and Kingston from May 26 to June 13 for the bi-annual firearms instruction for provincial policemen.

There will be two instruction teams in each city. Classroom activity in Belleville will take place at the OPP detachment office while actual firing will occur at the fish and game club in Frankford.

No. 9 district includes Bancroft, Belleville, Kaladar, Kingston, Madoc, Napanee, Picton and Sharbot Lake.

Bus Shelter Under Way

Work began today on a bus shelter to be located downtown at the main bus stop on Front St.

The 15-foot long structure will be set on a pad near the bus stop and serve to keep commuters dry during rainy weather.

Spokesmen on the job say the project should be complete by the end of the week.

The shelter is being purchased by the downtown board of management — an organization which administrates a special downtown tax set aside for downtown improvement.

Canada's Frontier Shop
LEVI'S

Sir Mackenzie Bowell Senior School
presents
The Gilbert and Sullivan Musical Operetta
"The Pirates of Penzance"
When? ...... Wednesday, May 14th
Thursday, May 15th
Time? ...... 8:00 p.m. each evening
Admission? ...... $1.50 for adults
75c for students & senior citizens
All proceeds to go toward the cost involved of putting on the Operetta and students' activities.

9½% can make you rich

Interest rates change but one financial fact is constant . . . if you keep your money where it earns high interest, your money will end up keeping you. Guaranteed Investment Certificates make your money grow rapidly. Bring your savings today to Victoria and Grey.

Member Canada Deposit Insurance Corporation
VICTORIA and GREY
VG
TRUST COMPANY SINCE 1889
175 Front St. 962-6417

Results Analyst.

We're Northern Electric. One of the largest telecommunications equipment manufacturers in the world. And through our Communication Cable Division in Kingston, we're also one of Canada's largest producers of wire and cable.

We're growing. And to keep us growing, we need a sharp, analytical mind to take over as Results Analyst in Kingston.

To start, you'll need a sound working knowledge of costing and inventory control, which we hope has been gained from three to five years working in an industrial environment.

You'll also need to be a qualified accountant or at the very least a final year RIA or CGA student, who's looking forward to a career in industrial accounting.

If you match these qualifications, then we'll pay a salary to match.

Because we believe that if you pay people well you get results.

In addition, you'll be able to take advantage of some extremely generous fringe benefits.

So if you think you're the person we're looking for send a complete résumé, in confidence, giving details of your personal history, working background and salary requirements to:

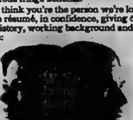

John Mignosult,
Manager-Manpower
Planning & Staffing,
Northern Electric
Company, Limited,
700 Gardiner's Rd.,
Kingston, Ont.
K7M 3Y1

Northern Electric
COMPANY, LIMITED

Marmora Hard Pressed To Meet Levy Increase

By RUBY McCOY
Staff Correspondent

MARMORA — This village's share of the Hastings County $7.38 million budget for 1975 and the 12.3-per-cent increase in the Hastings County Board of Education budget this year "is going to impose a great burden on our municipality and taxpayers," says Jack Reynolds, village reeve.

"The consensus of county council is that the large increase is regrettable," he told village councillors recently. "But we are just going to have to live with it."

He said he understands Deloro village intends to appeal their 60 per cent increase but doubted if the appeal will be successful because the estimates are based on a factor established by the municipal government and there has been no indication that the factors will be changed.

William Shannon, village clerk-treasurer, reported the county demand for Marmora amounts to $50,938.81 an increase of $26,808. This is almost double last year's, he noted.

The Municipality will pay a levy of $32,352 for elementary and $30,147 for secondary education.

Crews Finally Patch Water System Leaks

MARMORA — This village's head water tank is full again — finally.

Three leaks in Marmora's water system were located and repaired last week, making it possible for the storage tank to refill to the brim and the pumping station to resume its regular rate of processing for the first time since October.

Two fo the leaks were found in the business section on Forsyth St. and Main St. The provincial ministry of environment work crew will return to the village to continue checking on the water lines with their listening devices in case there are other leaks.

Deputy - Reeve Grant Airhart and Coun. Bert Gray worked with ministry officials and village workmen for several hours following the last council meeting to help track down the leaks which were responsible for the loss of thousands of gallons of water.

140 Confirmed At Service

By RICK NELSON
Staff Correspondent

WELLINGTON — Fifteen people were confirmed Sunday by the Rt. Rev. Henry Hill when he paid his first visit to St. Andrew's Anglican Church as Bishop and performed his first confirmation since his enthronement, May 8, 1975.

Over 140 people from all the congregation of the Parish of Kente came to welcome Bishop Hill to St. Andrew's Church.

Bishop Hill has held his post since January but had just recently been enthroned or offically allowed to conduct services in his own church as Bishop.

Before Bishop Hill confirmed the candidates he told them they were making one of the biggest decisions of their lives, in making their vows to the church. "It's hard to be a Christian. To be one, you might have to do things you don't like to do and put up with what other people think or say about you."

After the sermon, the candidates were confirmed by Bishop Hill and then took part in their first communion.

The candidates were as follows: Sharon Rose Best, Lisa Mary Blower, Melanie Jean Clarke, Heather Elaine Clarke, Kimberly Helen Dobson, Theresa Lynn Pym, Gladys Bonnie Louis Smith, Rhonda Jane Rolston, John William Braidwood, Christopher Richard Hiles, Andrew Dale Margetson, Ernest Allan Margetson, John Paul Margetson, David William Nelson, Jack Sherwin Thompson.

A reception in the parish hall at St. Andrews followed the service.

Trenton

Budget Highlights

No Cleanup This Year

TRENTON — The annual spring clean-up of wastes will definitely not take place this year. Council cut $10,000 for the clean-up campaign from its 1975 budget despite earlier indications that it might reverse a previous decision to axe the program.

Grant Request Slashed

TRENTON — The Trenton Chamber of Commerce request for an $8,000 grant to offset mounting operating expenses and a 1974 deficit was only partially filled as council okayed only $5,000 to the group. The grant marks an increase of a $1,000 over what was given the Chamber in 1974.

Some Costs Down

TRENTON — Clerk and treasury department administrative costs have dropped by $5,444 in Trenton's estimated 1975 budget. Accounting for the decrease in spending are a drop in office equipment expenditures, consultant fees and election expenses (this being an off year).

Turkeys Cost More

TRENTON — Town council will spend $900 in 1975 for a staff Christmas party and gifts of turkeys. The expenditure is $100 more than allotted last year and $55.62 than was actually spent.

Prisoners Costly

TRENTON — The major cost of prisoners by the Trenton police department is in transportation of prisoners to the Quinte Regional Detention Centre in Napanee. Transportation accounts for $22,526 of the $24,276 total. Meals and medical examinations make up the rest.

Fees to Bring in $3,000

TRENTON — Council expects to raise an estimated $3,000 in 1975 through issuance of bicycle, taxi and dog licences. Trenton annually pays its dogcatcher $2,000 for patrolling and apprehending stray dogs.

Snow Removal Increased

TRENTON — Trenton has increased its allocation for snow removal operations by 13 per cent to $78,000 this year. Last year, the town had estimated $69,000 would be spent and fell below budget by $1,761.

Funding Examined

Mount Evergreen Cemetery, The Trenton Figure Skating Club, the Canadian Hemophilia Society and Grace St. United Church day care centre will receive no outright grants from Trenton Town Council this year.

Only the Association for Retarded Children received an increase in their 1975 grant, from $982 to $1,084. The Victorian Order of Nurses will receive $200 less than the $3,000 in 1974. The Highlands of Hastings Tourist Association gets $300 from the $1,000-fund created to cover any-time grant requests from Quinte groups.

Enjoying the View

Members of the Kingston Field Naturalists enjoy an outing and opportunity to study migrating birds at Prince Edward Point. The club has leased an old lighthouse on the point and renamed it the Prince Edward Point Observatory. It is an ideal vantage point for bird-watchers.

Spring Thing Begins

Shire Hall, a Picton landmark, this week will receive a paint job to brighten entrance pillars,eaves and window trim. The gracious brick building on Main Street houses the offices of the county clerk, the director of economic development and the county engineer. In addition, provincial court is held there. Workmen now are scraping wooden trim in preparation for painting.

Lack of Land Factor In Plant Site Switch

TRENTON — Trenton's lack of large-size areas of serviced industrial land is blamed by town clerk Aubrey Sharp for the loss of new $25-million Fabricon Manufacturing Co. plant to Belleville.

The cable and wire manufacturer announced Sunday that it will build a 150,000-square-foot plant in Belleville's northeast industrial park.

It will locate on 30 acres and is expected to employ about 300 when it swings into production in spring 1976.

Mr. Sharp commented on Fabricon's announcement Monday after release of a report outlining Trenton's talks with representatives of the Fabricon plant located here.

Trenton's plant employs about 140 in its 120,000-square-foot plant on Creswell Dr.

"It boils down to the fact that we don't have sufficient serviced land to accommodate an industry of their size," said Mr. Sharp. "I feel bad about it leaving. But at the same time, you can't do the impossible."

Small parcels of industrial land are spotted in various parts of Trenton, but none were large enough to house the industry. About 33 acres north of Highway 401 is unuseable by Fabricon because railway lines cannot be strung across the highway.

Mr. Sharp's report outlined repeated attempts by the town at changin- the actual siting of the F.con building on 20.9 acres of CN Railway-owned land north of FBI Foods Ltd. in southwest Trenton.

Two attempts to buy needed land from FBI foods and Quaker Oats Co. met with failure. The town worked out a tentative cost-sharing scheme with Murray after one site plan called for location of part of the plant in the township.

During talks, land demands by Fabricon escalated from 15 to 40 acres, prompting Mr. Sharp to comment in his report that the company's proposal was backed "with uncertain facts and 'r efinte plans." Cost of the proposed plant grew from an initial estimate of $12 to $25-millions.

Mr. Sharp said Fabricon opted not to locate here because the CNR site could not be serviced inexpensively with a railway link. The site, under negotiation since January, 1975, was also not served by high pressure natural gas pipeline.

Clinching the refusal were soil tests that revealed the land was swampy in some places and rocky in others.

Mayor Bob Patrick said Monday he was disappointed in the company's decision to locate in Belleville, but it was "good to still have it in the neighborhood."

Trenton, he said, made every effort and "bent over back wards" to have the plant settle here.

With the contruction of new Fabricon facilities in Belleville, the future of the plant in Trenton is up in the air.

Plant general manager Hans Allmendinger has said the possibility exists that the plant here could be come warehouse space as present employees are moved to Belleville to fill production lines there.

He has said he hopes Fabricon, in Trenton will not be phased out but the future depends on market conditions in the next two years.

Fabricon, which had planned to employ up to 800 in Trenton about seven years after production started, is a wholly-owned subsidiary of Felten and Guilleaume AG, a West German company.

Fatal Car Occupants Identified

NAPANEE — The Napanee detachment of the Ontario Provincial Police today released the names of the occupants of a car that struck and killed a Kingston woman and injured her two children Sunday as they wiked near the ferry landing at Adolphustown.

Driver of the car was Stanley Vanmeer, 33, of 17 North Elm Dr., Trenton, who is reported in serious condition in Belleville General Hospital with internal injuries.

Also in hospital are his passengers, Lewis Smith, 45, of 43 North Murray St., Trenton. Smith is reported in satisfactory condition with a broken leg and finger cuts, and Ray Simpson, 46, 2 Cedar St., Trenton. Simpson remains in serious condition with a broken hip, knee, leg and ankle.

The men were riding in a car that struck and killed Carol Schumaker, 34, of Kingston and injured her children, Albert, 5, and Robin, 6, as they walked their dog at the ferry landing Sunday afternoon. Albert is listed in critical condition and Robin is satisfactory.

A spokesman for the Napanee OPP said today investigation of the incident continues.

Arena Studied

MARMORA The six-man committee charged with finding a solution to the now-closed Marmora Arena will present its recommendation to a joint meeting of the councils of Deloro and Marmora villages and Marmora and Lake Townships Thursday at 7:30 p.m.

Gordon Bennett, committee chairman, says there is unanimous agreement among his members on the proposal to be presented.

He explains the committee does not wish to disclose the nature of the recommendation before the meeting.

Bishop Visits

Rt. Rev. Henry Hill (left) with St. Andrew's rector David Hawkins greets congregation after the service that saw 15 people confirmed by the bishop. Over 140 people from of the parish of Kente came to welcome Bishop Hill.

District at a Glance

Dogs Attend Class

EAST LAKE — Although it's almost "school's out" for youngsters in Prince Edward, classes are just beginning this month for local canines.

Denco Kennels at East Lake opened dog obedience classes May 12 with instructors Karen Sorenson and Joanne Dunkley.

The classes are open to all interested dog owners and are planned to transform rambunctious pets into well-mannered companions.

Recital Planned

WELLINGTON — A piano and organ recital will be given at Wellington United Church Friday, May 16 at 8 p.m. Selections will be played by pupils of Miss Pauline Saobelen, William Maddox and Warren McFaul.

Special Service June 1

PICTON — The annual memorial service at the Old White Chapel will be held Sunday, June 1, says Reverend Robert Sherwin of Picton United Church.

Built in 1809, the White Chapel was the first Methodist Church in Prince Edward County and one of the earliest in Upper Canada. It has been maintained as a place of worship longer than any other church of Methodist origin in Ontario.

ARC Opens Doors

PICTON — The Circus comes to town tonight (Tuesday) with the arrival of The Royal Brothers big top at the Picton fairgrounds.

Show times for the 15-act performance are at 6 and 8 p.m.

Circus Opens in Picton

PICTON — An open house will be held by ARC Industries Wednesday May 14 at Loch Sloy Industrial Park from 1:30 to 2:30 p.m. and from 7 to 9 p.m.

ARC Industries provides jobs and job traning and undertakes work which is not normally profitable to industry.

Quinte Dancers Begin European Exhibition

PICTON — The County Whirlers, a Prince Edward square dance club, this week will swing their partners to Switzerland.

In a European tour organized by Lucille and Ernie Dempster of Trenton 20 couples from Prince Edward and 10 couples from the Trenton and Napanee areas will dance in Switzerland, France, Austria and Germany. Mr. Dempster is the caller for the square dance club which meets regularly throughout the year and has provided numerous exhibition performances locally.

The European tour which started Sunday when club members flew Air Canada from Toronto to Switzerland will last for two weeks.

The club plans to enjoy sightseeing and shopping excursions in Europe and tours of scenic spots such as the Black Forest, and the Rhine River.

A highlight of the trip will be a square dance at a German air base where the County Whirlers will demonstrate their talent.

Mother's Day Marked

TWEED — Between 700 and 800 people participated in a Mother's Day reunion celebration at St. John's United Church in this village Sunday.

The event, which was interdenominational, featured scripture reading, hymn singing, entertainment and the serving of food.

The interest was not confined to the Tweed area. Even former village residents from Oshawa, Ottawa, Richmond Hill and Toronto attended.

C. C. (Bud) Munroe, president of Munroe Clan Association of Canada and a Foxboro resident, read the scripture. Carol Barber of Prince Edward County was a soloist.

"Sunk To The Bottom"

Fire, windstorm or explosion can put your sail or motorboat on the bottom, a total loss. Protect your investment with adequate insurance from Gerald Joyce Insurance Agencies Limited.

JOYCE

374 Front St., Belleville

Telephone 962-5365

DISPLAY & BAZAAR NIGHT
Quinte Secondary School
WEDNESDAY, MAY 14
7:30 - 10:00 P.M.
Features a variety of Student Displays and Bazaar Items

The Canadian Cancer Society
WILL SHOW
FILMS FREE of Charge
TO
Women's Clubs and Church Groups
with a nurse in attendance to answer questions
FOR INFORMATION DIAL 962-0636

REAL ESTATE:

HOUSE VALUE vs. LOT VALUE

Ed. McKinney
J. E. McKinney Realty Ltd.

What is the proper relationship between the cost of a lot and the value of the house on it? This question concerned building economists more in the past than it does now. Old rules of thumb have lost much of their meaning. It used to be said that land should represent about one-sixth of the home's purchase price. Then it moved up to one-fifth and is now one-fourth or more. And it will change again as the cost of land continues to rise.

Nevertheless, the land value versus house value ratio cannot be totally dismissed because it does, to some extent, affect the resale value of the property. And resale value determines the ease or difficulty you'll encounter in securing a mortgage. In this light, it may not make a great deal of difference if you put an inexpensive house on an expensive lot, but it could be a mistake to have too much house for the land.

NOTICE

The Recreation-Arena Committee will receive in writing

Applications
FOR
ICE TIME
FOR THE
1975 - 76
ICE SEASON

Organizations that have previously made written application, please do not re-apply.

Applications are to be addressed to

Recreation Centre
270 Pinnacle Street
Belleville, Ontario

on or before the closing date of June 6, 1975.

FRASER & O'NEIL
257 N. Front St.

ELEANOR DAHL

Transferred?
For an evaluation of your home with no obligation
CALL 962-3418
or
HOME 962-4054

Northern Electric Company, Limited

WILLIAM J. PARDY

KENNTH H. WOODLEY

Appointment of William J. Pardy as a group vice-president of Northern Electric responsible for the cable, transmission and outside plant divisions of the company is announced by Walter F. Light, president of the company. He succeeds Kenneth H. Woodley, who has been named group vice-president responsible for subscriber equipment, which includes station apparatus, subscriber switching and repair and overhaul.

Both Mr. Pardy and Mr. Woodley have held a number of senior management positions with Northern Electric.

Trudeau's Two Cadillacs Might Seem Superfluous to Many Taxpayers

By RICHARD JACKSON

OTTAWA — Okay, so who argues any longer that Pierre Trudeau is not the biggest spending Canadian Prime Minister ever?

Conspicuous luxury and ostentatious lifestyle are there on display — flaunted, almost — for all to see.

He makes no attempt to conceal his dedication to the Good Life.

The very audacity of the scale of his spending — at Treasury expense — may fascinate or infuriate the savagely-pressed taxpayer in these frighteningly inflationary times.

Opposition parliamentarians — Conservatives, New Democrats and Social Crediters — rail about it, but it has become such old hat that few listen any more to the speeches.

Speak of the Prime Minister's lifestyle and a dozen images flash across the mind . . .

. . . An $83,530 silver Cadillac with a $75,000 black Caddy already in the garage.

. . . Hundreds of thousands of dollars spent renovating, redecorating and refurnishing his two offices and two National Capital residences.

. . . More than $2 million for a personal staff exceeding 100 people.

. . . From an Arab king, gifts of expensive cameras.

. . . A $20,000 Asian holiday for his wife from a Hong Kong shipping magnate.

. . . The $200,000-plus swimming pool.

. . . For personal political junketing and election campaigning, requisition of Department of Transport jets.

. . . More holidays, with government aircraft, than any other Prime Minister ever dreamed of enjoying.

. . . and there's more, more, more.

But the thing that really seems to fascinate the people who pay . . . that's you — is the purchase of the second Caddy when one already was provided.

Under pressure from the Opposition, the Government has come through with all you probably ever wanted to know about the two Cadillac limousines.

Item: The old black Caddy, a 1973 model, had 19,300 on its odometer when the $83,530.94 was laid out for the new 1974 silver gray job.

Item: The black limo wasn't obsolete and remains in use for haulage of visiting VIPs.

Item: The second Caddy was needed for two reasons. 1. When the first was being used by VIPs, what was the Prime Minister to use? An RCMP cruiser? A Defence Department armoured car? And 2. It was handy to to have 2 limos so that the one being used to transport one being used to transport VIPs could be moved quickly from city to city without "inconveniencing the guest with unnecessary confusion and delay."

Item: If there was only one Caddy, and it was required at separate locations simultaneously — by the PM in one place and a VIP in another — and an "incident occurred, there would have been serious repercussions for the Government."

Those, then, are the points the Government makes to establish its case for having $160,000 worth of armour-plated Cadillacs, each with bullet-proof glass and tires.

So what do you get for $83,530.94 when you shop for a silver-gray armoured limo guzzling a gallon of gas every eight miles?

Air conditioning, of course.

Power door locks.

A light monitoring system.

Opera lamps.

Tilt and telescopic steering wheel.

Front and rear AM-FM stereo signal-seeking radio with controls in rear compartment.

Power antenna on right front fender "as close as possible to the windshield."

Black leather in front compartment (for driver and armed bodyguard) and 725 Medici blue in passenger section.

For all this and more; a $13,413.94 ticket.

Deluxe equipment, of course, but available to anyone who wants to lay out the $13,000-plus.

Then add $70,117.00 for what the RCMP describes (in addition to the armour plate and bullet-proof tires and glass) secret "special security equipment of which specifications for security reasons may not be provided."

The limo was built by GM at its Oshawa plant, seats five, and was secured directly from the factory with no dealer — and so, no commission — involved.

No other Prime Minister before Pierre Trudeau had one, never mind a pair of them. They made do with Chevs and Buicks, one chauffeur, no bodyguards and no RCMP cruisers fore and aft.

Life for Prime Ministers, even only seven years ago, was less luxurious, complicated, and presumably, dangerous.

The Intelligencer
Intelligencer Established 1834 — Ontario 1870
Published Daily by The Canadian Newspapers Company Limited
45 Bridge St. East, Belleville, Ontario, Canada
GERALD A. MORTON - Publisher H. MYLES MORTON - General Manager
M. H. SWITZER, Managing Editor; W. L. B. McCULLAGH, Editorial Page Editor
R. J. WILLIAMS, Advertising Manager; B. S. LAVOIE, Circulation Manager

EMO Leaves Gap

What exactly does the provincial government have in mind to take the place of the Emergency Measures Organization?

There have been some vague announcements that any trouble could be handled by various government departments.

Yet if a disaster struck in Belleville tomorrow it would surely have to be the EMO, for all its impending phase-out, that woud have to respond.

The fall of 1973 issue of EMO National Digest — a then six-times-a-year publication of the Canada Emergency Measures Organization, Department of National Defence — contained an article by A. F. Wigglesworth of the EMO in Nova Scotia.

Mr. Wigglesworth had this to say: "Emergency Measures has been called," 'government acting in a period of extraordinary emergency,' but it is more than that. Local government forces do provide the core, but many non-governmental forces and groups must also be involved, and the operations of all these groups must be co-ordinated effectively."

The article stressed the need for an organization to be in a state of readiness for any such emergency. What then will take the place of the EMO? How can any sector of the bureaucracy in Toronto hope to take the place of an organization at the local or regional level, under a trained co-ordinator such as we have here in Angus Duffy?

Senator William Fulbright once made a statement that is singularly applicable to the situation of an EMO in limbo. It is one of the perversities of human nature," he said in part, "that people have a far greater capacity for enduring disasters than preventing them, even when the danger is plain and imminent."

What about it, Queen's Park?

Impossible Dream

A religious group has a pamphlet doing the rounds locally. It contains a mock-up of what might be termed "the impossible dream." That is, the front page of a journal called World News containing nothing nothing but good news. Like an end to poverty, crime, food shortages. And into the bargain, peace reigns everywhere.

Of course the world has never been thus, and human nature and politics being what they are, it may never be thus.

Yet it can still remain the ideal. Mankind can never give up its search for a better world, to combat the inequalities, dangers, crimes, loneliness and all the other pitfalls of this life. Another religious paper tells of the discovery of two bodies in a mountainous area of Thailand and they are believed to be those of two nurses abducted by bandits at gunpoint some time before. Another report discusses child abuse in Britain and notes that two children die daily from parental abuse in England. It's a problem here too, an apparently universal problem in fact.

And of course there are wars and rumors of war, and polariaton of opposing ideologies in the world. There is hunger, outright starvation, and millions are dying. In the Toronto area in recent days three children: a girl of 11, her two-year-old brother and another two-year-old were struck and killed by a freight train. And in Orlando, Fla., four-year-old twin boys are both suffering from leukemia, and their parents have been struggling to pay $20,000 in medical bills. Yes . . . $20,000.

In the nature of things then, this world is full of peril, tragedy, and uncertainty. The big powers know that only through mutual strength — it has been called the "balance of terror" — will peace be maintained with any certainty. This reflects not only fear, but man's natural competiveness, not to say aggressiveness — without which, incidentally, there would remain only passivity.

Quarter of Us Live in Poverty

Peterborough Examiner

The race for higher pay cheques by unionized workers these days is watched by a sullen populace, particularly by the more than one-quarter of Canada's population which lives below the poverty line.

Single people earning the minimum wage are being rapidly left behind by the surging strikers. The minimum wage amounts to $4,580 per year — enough to support one person, no more. The poverty line for a family of two is $5,620.

Plumbers Best Paid Tradesmen

Kingston Whig-Standard

Plumbers have ratified a two-year contract in London, Ont., which provides for an hourly rate of $12.22. The contract will make the 400 plumbers and pipefitters in that city the highest paid in their trade in Canada with weekly pay of $488 and annual income of more than $25,000.

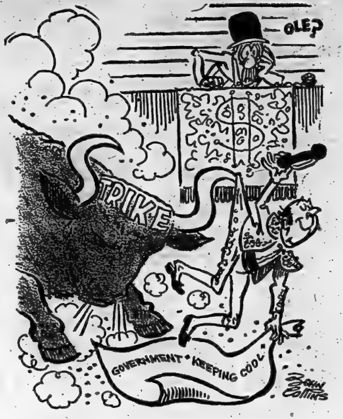

KNOWN AS TAKING THE BULL BY THE HORNS

Most Asian 'Client States' Phase Out American Influence

By JOHN D. HARBRON
Foreign Affairs Analyst
Thomson News Service

"Client states" is a precise term probably created by an American political scientist which means what it says. These are nations who are clients of arms, aid and assistance from one of the world's super-powers.

It is now being used in reference to South Vietnam, until April 30, a client state of the United States and now presumably of Communist China. In terms of the weapons used by the Viet Cong and North Vietnamese, which at the end were substantial, South Vietnam might be a client state of the Soviet Union.

The remaining American client states in Southeast Asia want to get out of that relationship as soon as they can with the change in the order of political power in Indochina.

Thailand which is neighbor to the new Marxist regime in Cambodia, was a major American base during the Vietnam war with airfields and military establishments throughout the country.

But the Thai government has informed Washington all U.S. troops and equipment must be out of the country by next summer. And U.S. troops withdrawals have already commenced.

South Korea, another U.S. client state, contains about 38,000 American troops, some of them there against the possibility of another invasion from the north like the one which started the Korean war June 25, 1950.

But South Korea's economic recovery was largely a result of major inputs of U.S. funds and branch plant operations. Like Taiwan, another American client state in Southeast Asia, South Korean prosperity would not have been possible without a major American involvement.

The Philippine republic, closer to the United States than all the others because it was once American territory, also wants the traditional bonds eased somewhat and U.S. withdrawal from naval bases maintained by America since the days of the Spanish-American War.

Only Taiwan among the remaining small Asian nations relying on U.S. economic and military power for sustenance, does not want to change its role. If anything, its position might have been strengthened by the Vietnamese defeat with Taiwanese emphasis on the bastion nature of the island nation against Asian communism.

There are also the client states of the major Communist powers as well, North Vietnam, North Korea and now Cambodia being the chief. And in their cases, it is hard to say which large Communist nation, China or Russia has the major role.

The expression has been given wider use than this by non-academics, usually military specialists and worried politicians who see Communist influences spreading even further through techniques of great power aid and assistance.

Therefore the neo-Marxist republic of Guinea in Africa as well as Egypt are "client states" not directly controlled by Russia or China but helpless economically and in Cairo's case, militarily without Russian assistance.

NDP Deserves Credit For Pollution Fight

By DON O'HEARN
Queen's Park Bureau
Thomson News Service

TORONTO — The government's new program for protection of workers in mines from environmental disease must be regarded as creditable and progressive.

Also major.

In the first instance the program only applies to miners at Elliot Lake and Bancroft.

It will move workers with advanced silicosis out of the mines and give them rehabilitation and permanent financial benefits, then it will be applied to miners showing early stages of infection from silicosis.

But assurances have been given that the program will be extended to cover other mines and other contaminants and there is no doubt that eventually, and probably fairly soon, it will apply to all industry.

Credit for this advance in our social atmosphere goes to the NDP and its predecessor, the CCF.

The party has been drumming away steadily at this question of industrial pollution for years.

As long as 30 years ago Robert Carlin, the CCF member (he later turned Labor Progressive), was complaining strongly in the house about conditions in the mines and smelters in his home riding of Sudbury.

And since then the question has been the focus of main attention of the two parties.

Testimony to the correctness of the move has been given in that it has not been criticized by industry.

(Or at least it hasn't at the point of writing.)

It is going to cost industry some money, both in capital outlays and in increased Workmen's Compensation Board assessments.

Only a few years ago the program probably would have met with some criticism and opposition.

But the reaction to the program speaks well for the more enlightened industry of today.

It also speaks well, of course, for the more advanced attitude of both the government and the Workmen's Compensation Board.

In all, three ministries—health, labor and natural resources—plus the WCB, were involved and all apparently were willingly so.

Turner's Goal For Inflation Won't be Reached

By VINCENT EGAN
Business and Consumer Affairs Analyst
Thomson News Service

John Turner's professed goal of an eight per cent annual inflation rate won't be reached this year.

Even if organized labor were to agree to the finance minister's suggested ceiling of a 12 per cent increase in wages—which, of course, it won't—there are too many other factors pushing prices up.

When those factors are combined with labor's unabated drive for still bigger wage hikes, it appears that Canada will be lucky if the inflation rate doesn't exceed the recent level of 12 per cent.

Wage rates in new contract settlements in major Canadian industries so far this year have been rising by an average of 16 per cent. That's twice the going rate in the United States—and it means that American workers in more and more industries are falling below parity with their Canadian counterparts.

In all probability, the Canadian domestic prices of petroleum products will rise sharply in response to a crude-oil price hike on July 1 (with further increases coming six and 12 months later).

"These increases set off a cascade of further price rises in transportation and housing—gasoline, natural gas, electricity, transit fares, fuel oil, as well as a wide range of products for which oil products represent on a small component of cost," says Barbara Hoyle of Wood Gundy Securities Ltd., Toronto.

Just as pervasive is the cost of borrowed money. The early-1975 decline in interest rates has been reversed, and higher borrowing costs will be reflected in increased prices on a broad list of every-day goods and services.

Food prices—which contributed heavily to last year's rapid growth of inflation—are difficult to predict because of weather as well as other variables.

A survey of planting intentions has indicated that Canadian farmers plan to increase their grain acreage this year, but that acreages of wheat, barley, flaxseed and rapeseed will be lower than the targets suggested by the federal department of agriculture.

Good growing weather could bring down the prices of meat, poultry, eggs, fruit, vegetables and cereals — but another bad season could create shortages and send prices soaring.

LOOKING BACKWARD

GLEANINGS FROM OUR FILES OF BYGONE YEARS

20 YEARS AGO

May 13, 1955.

Victoria Day will see the official opening of the Parkdale community's recreational facilities. The park has all the facilities of a well-organized city playground. The backstop for the new softball diamond was donated by Corby's. The city recreational commission donated the boards for an outdoor rink, which has been in use for the past two seasons. Future plans for the park call for construction of a community centre.

30 YEARS AGO

May 13, 1945.

Group Captain Larry Wray, A.F.C., who has been a prisoner-of-war in a German prison camp since early in 1944, has been released and at present is in London, England, his father, Bob Wray was informed by cablegram today. Honorary Captain John W. Foote, Canadian Army chaplain who waded ashore at Dieppe, to certain capture in order to be with his men, has also been freed from a German prisoner of war camp.

40 YEARS AGO

May 13, 1935.

The "Adopt-a-Baby" Plan for the week of May 28 is meeting with enormous response. This is an early sign of the success of the campaign to mark the week of May 28 as a red letter week in child welfare by means of adoption in connection with the celebration of the first birthday of the Dionne quintuplets. Letters have been received in Ontario from as far as California.

Keegan's Claims Disputed

Editor,
The Intelligencer:

I would think that Alderman Keegan would do more research on his subject, rather than strike out blindly at a group of secondary school teachers who expressed a valid opinion about Communism.

As Mr. Keegan said, they are entitled to their beliefs. But it is apparent that Mr. Keegan has not been in a high school classroom for some time. If he had been, he would realize that teachers do not try to "brainwash" students about Communism or anti-Communism. Nor do they use for teaching any of the "subversive" material mentioned in the original editorial. I thought the term "brainwash" had been dead for some time, but apparently Mr. Keegan has decided to revive it. It is a term usually used by reactionaries.

The students Mr. Keegan knows must be out of the ordinary, if he feels they could be influenced to the point of becoming Communist because of their teachers' beliefs that there is not a simple solution to the complex problems of society. In some way our own democratic society must take responsibility for social ills, such as pornographic books, V.D., drugs and erotic films.

Students today are more independent, open-minded, and able to think for themselves than were students 20 years ago. Surely, if students are to become well-rounded, knowledgable adults, they must have knowledge of all political systems. Perhaps it is under Communism that we would be denied the right to learn of systems other than our own.

I don't think it is the School Board that should be alerted, it is Mr. Keegan who needs to be more informed. Maybe his estimate of student maturity and intelligence, would be increased.

KAREN WISHART,
High school student.

SUBSCRIPTION RATES
By carrier .... [illegible] weekly
Single Copy Rate .... [illegible]
By mail in Canada except where carrier delivery is available
One Year .... [illegible]
Six Months .... [illegible]
Three Months .... [illegible]
One Month .... [illegible]
Where carrier delivery is available:
One Year .... [illegible]
Second Class Mail Registration No. 1714.

The Intelligencer is a member of Canadian Daily Newspaper Association, Canadian Press, The Audit Bureau of Circulations.

Pound's Big Plunge Sees It Dip 25 Per Cent Since 1971

By KEVIN DOYLE

LONDON (CP)—With the British pound moving dangerously close to a dizzying plunge in value on international exchanges, confusion is rampant here about the real causes of its apparently unstoppable decline.

The overseas purchasing power of the pound, at times recently, has dropped more than 25 per cent from its level of December, 1971.

But unlike other periods when there has been a sterling crisis, newspapers, magazines and specialist journals carry only the barest reports of the problem instead of the lavish coverage and analysis they usually provide. Some simply acknowledge they are deeply baffled.

In financial circles, however, there is a lingering suspicion that the treasury and the Bank of England may have decided to refrain from supporting the pound as part of the campaign to convince Britons to vote for remaining in the European Common Market when a referendum on the issue is held June 5.

The immediate cause of sterling's decline is that more institutions and individuals wish to sell it than wish to buy it.

But the question now puzzling analysts is why the current pressure on the pound seems to have developed so suddenly.

It is possible, of course, that large sterling holders, such as Arab oil states and multinational firms, are simply losing faith in the British economy and they wish to switch their wealth to the banks—and currencies—of other countries.

But this alone would not explain why everyone chose to act at this time rather than months ago, when the economy was even weaker.

In the past, the government has said it does not want sterling to fall anywhere near a 25-per-cent devaluation and has indicated it would prefer to hold the depreciation closer to 20 per cent.

The Bank of England acknowledges that it has frequently gone into the markets itself to buy sterling and bolster its strength at times when it has shown alarming weakness in the past.

So the question now being asked is why the bank isn't doing this again. Britain has official reserves of foreign currency equal to about $7 billion with which to buy pounds if it wishes.

If this kind of suspension of the Bank's normal market intervention is the real cause of sterling's fall, some observers believe it may not lead to any permanent weakening and can be corrected fairly easily after the Common Market referendum.

Unless, that is, the current plunge sets off a sustained panic, in which case nothing short of a massive international rescue attempt would be likely to save the pound.

North Hastings Page

Scouting Makes Comeback In North Hastings Area

By NAN WHITLAW
Staff Reporter

BANCROFT — After an absence of almost 10 years, scouting, in all its forms, has returned to the North Hastings area.

Following a number of opinion-seeking and organizing meetings a call was put out recently for all interested local boys to attend the first meeting of the various groups at Our Lady of Mercy Auditorium. About 40 potential Beavers, Cubs, Scouts and Venturers showed up.

The scouting movement has been revamped in the last several years and it now is geared to serve boys from 5 years of age and up.

A local advisory and steering committee, backed by the Bancroft Lions Club, has found leaders for all the new troops with the exception of the Venturers who are 14 and 15 years old.

The Venturer group is geared toward community service and the leader needs to be aware of the needs of the community and the way that the boys can help.

Jim Dalley, of the steering committee says," The Venturers really look after their own affairs and the leader takes on the role of being an advisor."

The local groups now are all meeting on Wednesday evenings. and any boys or adults who want to get involved can do so by getting in touch with Jim Dalley, Albert Stapley or Ken Willcocks.

Lots to Do

Cub Leader Ben Etmanski of Bancroft has his hands full showing a newly-formed troop of boys all the regalia and badges that they can expect to use in their scouting experience. The troop was formed this week as part of an effort to re-establish scouting in the North Hastings area.

Hastings Highlights

Workshops Scarce

MARMORA — The advice of Marmora and Lake Townships Council was sought by a new resident of Marmora Township, Ronald Calling, formerly of Ireland, in locating a building or property where he could carry on his trade of cabinet maker.

Mr. Calling's present location in the Jones' warehouse has been objected to by some of the nearby residents who complain about the noise from his electric saws.

Council was unable to give Mr. Calling much assistance in the matter as there seems to be few suitable buildings available in the township.
People and Events
First Add

New Logo Sought

The Crowe Valley Conservation Authority has launched a logo competition open to all separate, secondary and public school students in the watershed and surrounding area.

Prizes are offered for the three most creative and appropriate logos. First prize will be $15, second $10, and third prize $5.00.

The winning entry will be used as the official symbol for the Crowe Valley Conservation Authority.

Concert A Success

BANCROFT — The students of North Hasting Senior Elementary School played to a full house last week as they presented the school's annual Spring Concert.

In a program that ranged from choir and band performances to cheer leaders and a trampoline act, the students delighted parents and friends and themselves with their versatility.

In addition to the other acts, the school's French Club presented a play in their newly-acquired second language.

The proceeds from the Spring Concert will be used by the students for the development of further extracurricular activities.

Double Trio Entertains

During the North Hastings Spring Concert this double trio led by Murray McCall entertained a full house last week at the school's annual concert. Acts ranged from cheer leaders to trampoline act.

COMMERCIAL AND INDUSTRIAL
Hamilton Smith
REFRIGERATION - AIR CONDITIONING
289 Pinnacle St., Belleville
Box 713 Phone 962-2334
GENERAL
TRANE PREFERRED SERVICE
SALES - SERVICE
- AIR CONDITIONING EQUIPMENT
- HEATING EQUIPMENT
- REFRIGERATION EQUIPMENT
- ICE MACHINES
- STORE REFRIGERATED CASES
- METAL STORE SHELVING
- WALK-IN COOLERS - FREEZERS
- HUMIDIFIERS
- ELECTRONIC AIR CLEANERS

CALL 962-2334

DRIVE WITH HOLIDAY FOR THE HOLIDAYS!

TRAVEL CARE-FREE THIS HOLIDAY WEEKEND WITH A DAISY-FRESH CAR FROM HOLIDAY. DRIVE HOME IN A NEW PLYMOUTH, DUSTER OR CRICKET AT HOLIDAY'S SPECIAL LOW VICTORIA DAY HOLIDAY RATES.

— SPECIAL VICTORIA WEEKEND HOLIDAY RATES —

ECONOMY	$19.95	250 FREE MILES	8¢ Per Mile For Additional
COMPACT	$24.95	250 FREE MILES	9¢ Per Mile For Additional
INTERMEDIATE	$29.95	250 FREE MILES	11¢ Per Mile For Additional
FULL SIZE	$34.95	250 FREE MILES	13¢ Per Mile For Additional

THESE RATES ALLOW YOU TO PICK UP YOUR CAR AS EARLY AS FRIDAY AFTERNOON, MAY 16 AND RETURN IT AS LATE AS TUESDAY, MAY 20 AT 9 A.M.

CALL 962-9114 TODAY!

Featuring Chrysler Products and other fine cars.

holiday Rent-A-Car System
FOR PEOPLE GOING PLACES
A CANADIAN COMPANY

11 WEST MOIRA ST. BELLEVILLE

This is no year to fool around.

Claims of price reductions can be misleading.

Before you choose any compact car, compare. Compare price, and what you're getting for that price, and you'll see that Plymouth Valiant and Dodge Dart give you a lot for your dollar.

Over the past 16 years, Chrysler compacts have earned a reputation for giving Canadians what they're looking for. A reputation that's paid off by helping make Plymouth Valiant and Dodge Dart Canada's most popular compact cars.

Five solid reasons to trust us with your compact car dollar.

1. Slant Six Engine
Proven to be one of the toughest, most economical engines ever put in our passenger cars. No other compact has it. Plymouth Valiant and Dodge Dart give this gas miser to you standard.

2. Plenty of Room Inside
We may describe the outside as compact, but inside the word is big. Big enough for five adults to travel in comfort, and with a trunk that should comfortably handle all their gear. Plymouth Valiant and Dodge Dart have more trunk space than a lot of full size cars.

3. Electronic Ignition System
No points, no condenser, this ignition system is practically maintenance free. And you can expect sure starts in any weather with the electronic ignition system that comes built right into every Plymouth Valiant and Dodge Dart.

4. No Special Gas Needed
Plymouth Valiant and Dodge Dart engines are designed to run on any gas, leaded or unleaded. So there's no frantic searching for the right gas pump.

5. The Chrysler Warranty
Like every 1975 Chrysler passenger car, Plymouth Valiant and Dodge Dart are well covered by a 12 month parts and labour warranty that puts no limit on mileage. (Taxis and police cars excepted). So drive as far as you like.
The first year's on us.

Plymouth CHRYSLER SALES/SERVICE
Plymouth Valiant
Dodge Dart
Dodge CHRYSLER SALES/SERVICE

CHRYSLER CANADA LTD.

Today's Child

by Helen Allen

Tommy is a handsome lad with direct dark eyes, a firm chin and a pleasant expression which can turn into an even more pleasant smile.

Though he is a registered Indian, it is possible Tommy may have some black ancestry. He has light brown, very curly hair, hazel eyes and medium complexion.

TOMMY

Tommy, 11, is a quiet, shy lad who is most at ease when he is outdoors. Healthy and active, he is a camping enthusiast. Recently he has become interested in sports but since his foster home is in a rural area he has not been able to take part in organized games.

Average in ability, Tommy is doing well in Grade four. He is fond of reading and he writes poetry. Country and Western music are his favorites. Tommy is interested in farm equipment and how it works. He enjoys woodworking and making such things as bows and arrows.

Cartoon programs on television appeal to Tommy. He dislikes programs showing any type of violence.

Tommy needs parents who will appreciate his agreeable personality and will help him to accept and trust people as well as to have more confidence in himself. For such a family he will be a rewarding son.

To inquire about adopting Tommy, please write to Today's Child, Ministry of Community and Social Services, Box [illegible], Station K, Toronto M4P 2H2.

Rural Learning Handicapped Don't Receive Adequate Help

SASKATOON (CP)—More than 40 per cent of Canada's one million educationally-handicapped children live in rural areas and are not receiving adequate teaching. A research project at University of Saskatchewan aims to change the situation.

The project, being carried out at the university's Institute of Child Guidance and Development, is designed to improve the quality and accessibility of educational services at a lesser cost than existing methods. It will directly affect between 800 and 900 students in the province.

"Unfortunately, middle-class thinking has always been: 'Got a problem? Then get a specialist,' " said Dr. John McLeod, director of the institute.

This kind of thinking had created excessive costs for individuals and school boards and limited access to special education for those needing help. It had also created two education systems—one for normal children and one for handicapped children.

"The problem is particularly obvious in rural areas where families have to drive perhaps 100 miles to get help—or worse yet, send the child to live away from home," Dr. McLeod said.

"The help they need should be right in the regular school, year-round, not just for a few minutes every month."

The project, which has received a $47,000 grant from IBM Canada Ltd., aims to solve the problem in sparsely-populated areas and to provide a more effective method for urban educationists. It is based on a model theorized in the 1971 Standards for Educators of Exceptional Children in Canada (SEECC) report, of which Dr. McLeod is co-author.

The model suggests special education services at three levels: training for regular teachers in identifying and working with exceptional children; a specially-trained diagnostic teacher in regular schools to help both students and teachers; in-depth diagnosis and remedial programs for extreme cases through clinical centres.

About one million handicapped Canadian children require attention at the first level. The second level would help about 250,000 with more serious handicaps, while the third level would be required for about 100,000 children.

Under the present system, all types of handicaps are treated by specialists who periodically visit schools in reasonably well populated areas.

Operating on an estimated $100,000 budget, the research program covers three school divisions near Saskatoon.

"The greatest benefit, of course, will be to the thousands of youngsters in rural Canada who suffer from severe learning problems," Dr. McLeod said. "These kids are either being identified too late or are being pushed right to the top for specialist treatment."

They have traditionally been categorized as mentally retarded, emotionally disturbed, socially maladjusted or linguistically handicapped.

Dr. McLeod criticized the "resource room" setup in many schools, where teachers can send students for specialized instruction or evaluation. Such rooms became dumping grounds for problem children who could be handled in the classroom.

The faculty of education at University of Saskatchewan has, in the last few years, graduated more than 400 training in dealing with exceptional children. Dr. McLeod said he hopes most future teachers in Canada will have similar training.

"That's the guts of the problem — getting reasonably trained teachers into the classroom. And let's face it, they won't have priced themselves out of jobs."

During the next three years, the six-member research team at the institute will evaluate such areas as costs per child, normal children's attitudes toward handicapped classmates, teachers' and parents' perceptions of their roles and the emotional adjustment of exceptional children under the new system.

Dr. Robert Sanche, an associate director of the project who has studied the problems of educating exceptional children in the United States, indicated the Saskatoon project can be expected to alter attitudes of educationists.

Quinte Women

Vivian Belair, Nonegenarian

Sitting in an armchair by an upstairs window, dressed for the afternoon with a pale blue shawl and matching ribbon in her snow-white hair, Vivian Belair presents a picture of contentment as she reviews her 92 years spend almost entirely in Belleville.

"We moved to Deseronto from Brantford, Pennsylvania when I was only five," she recalls. "I went to school here, at Loretto Academy and then at the Ontario Business College. When I graduated I went to work as assistant book-keeper at The Intelligencer.

"Charlie Bowles — he was Mackenzie Bowles' son — was my boss, and my, he was a nice man. It was a happy place to work. We all knew each other, and I enjoyed every part of the paper. I used to like watching the boys in the printing shop, and you know, they were always so polite and careful of their language, a lady didn't have to worry about going out there at all."

Mrs. Belair met her future husband Walter, who later became manager of Schuster Coal Company, "on the street, introduced by a girl I knew" and married him when she was 33 years old. During the next years, she became a mother eight times, and says she has those children to thank now for her happy old age.

"That's the best advice I could give anyone who wonders how to have as good a life as I do at this age," she says with a smile. "Get married and have plenty of children.

"They're scattered all over now, from Nova Scotia to B.C., but they all still come home to visit, and they keep me interested in what's going on.

"With 30 grandchildren and 15 great-grandchildren, it's sometimes hard to keep track of them all!"

Mrs. Belair lives with her daughter Margaret in the home she designed for her husband to build more than 60 years ago, and it's still to her liking although she no longer goes downstairs. She has no severe health problems, her memory is in top condition, but walking is only done with the help of her metal walker she calls "Jenny". Much of her time is spent at her window, keeping an eye on the comings and goings along the street, staying in touch with the neighborhood.

Although her husband and many of her friends and family have pre-deceased Mrs. Belair, she doesn't mourn the past, and doesn't regret not getting out any longer.

"With a family as big as I had, I was never a gadabout," she says. "I always liked being busy at home and maybe that's why I'm contented now. I had hobbies, oil painting, weaving, embroidering and such, and I sewed clothes for my girls, but I was never one for teas."

Never Too Late to Learn

TORONTO (CP)—There's one group of students at Malvern Collegiate Institute who prove it is never too late to go back to school.

Fifteen classes for mature adults and senior citizens have been held at the school since last October.

"I was always envious of other people who could speak French," said May Ferguson, 70. "I've been meaning to learn French since I was seven years old.

"The opportunities to learn were never so easy as they are now."

The group has Malvern principal James Hogarth to thank for the classes. Since the school gets no financial help for the program, he juggled staff and timetables to make it possible.

Paris-Born Ann Englecher attends the weekly class "so I don't lose my French."

Several of the students meet the day after class for informal French conversations.

Going back to school sometimes has a strange effect on an adult's life.

Violet Kelly, whose son graduated from Malvern in 1960, said: "I couldn't do my washing this morning. I had to do my French homework."

[illegible]
WM. E. RILEY

People and Events

BRIDGE CLUB

The Belleville Ladies Bridge Club closed the season with the annual dinner meeting and bridge party at the Sun Valley on Monday.

President Ella Trepanier welcomed guests and members to the meeting. Elizabeth Gladney, secretary, and Alice Stuart, secretary presented their reports. Prizes were awarded to Ollie McBride and Lois Gill, first prize; Vera Fairman and Jessie White, second prize; Ethel Adams and Anne Acton, third prize; Alice Stuart and Betty O'Brien, fourth prize; Fran Knudsen and Thelma Smith, slam prize; Miriam Bishop and Shirley Morton, first section; Jean Adams and Vi Slavin, second section; Myrtle Dickie and Nellie Schwab, third section; Kaye Kellar and Vera Shiels, fourth section.

The new slate of officers for 1975-76 was presented by Betty O'Brien.

The area president, Barbara Geerkens; past president, Ella Trepanier; vice president Margaret Norris; treasurer, Elizabeth Gladney; Betty Brown, secretary. Directors are Eva Ketcheson, Phyl Hume, Ethel Adams.

WOMEN'S INSTITUTE

Burle Summers was hostess at the most recent meeting of the Mountain View Women's Institute. Sheila Woodall introduced guest speaker Miriam Graham, vice chairman of the Hastings County Board of Education who spoke on the role of the trustee in today's school system. Eleanor Revill thanked the speaker.

MADOC CWL

The Madoc Catholic Women's League hosted the Madoc Senior Citizens Thursday evening last at a progressive euchre and bingo party in the Parish Hall.

After the games of euchre and bingo, the CWL served lunch and thanks were extended by Mary Ward.

The door prize for the evening was awarded to Florence Bateman.

TWEED CWL

On Monday evening the Catholic Women's League of St. Carthagh's Parish, congregated at the Church Hall, Tweed, for their annual meeting and pot-luck supper. There were 40 persons present and grace was said by Monsignor C.E. Baker prior to the supper. Following the meal, the business meeting was chaired by the president Barbara Courneyea.

Officers are: past-president, Queenie Farrell; president, Barbara Courneyea; first vice-pres., Sharon Spratt; second vice-pres., Teresa Donohue; third vice-pres., Margaret Rashotte; recording secretary, Yvonne Whalen; corresponding secretary, Marjorie Rivers; treasurer, Joan McMillan.

The annual reports were given by Bernadette Rashotte, Marjorie Rivers and Yvonne Whalen. The president, Mrs. Courneyea gave a resume of the highlights of the activities of the past year.

LOBA

Ola McFarland, Napanee, was elected Right Worshipful Grand Junior Deputy Mistress of the Provincial Grand Lodge of the Ladies Orange Benevolent Association of Ontario East at the sessions held in Brockville recently. She is the first woman to be elected to this office from this county. There are [illegible] women's lodges in the Ontario East Jurisdiction ranging from Cobourg to Ottawa and including Carleton County.

CHRISTIAN WOMEN

The how-to of macrame and weaving will be the topic of the May meeting of the Belleville Christian Women's Club which will be held Wednesday beginning at 1:15 p.m. at the Four Seasons Motor Hotel.

Alma Gassenbeek will present the program.

Music at the meeting, which costs $1.75 to attend, will be provided by soprano Sandra Porter. Betty McKechnie, Ottawa will be guest speaker.

For reservations and cancellations and for free nursery at the hotel call Pauline Frederick at [illegible] or Betty Parks [illegible].

GIRL GUIDES

The Moira Division Commission of the Girl Guides met recently. Beth Mason, commissioner, presided.

CORRECTION

Our apologies to Margaret Redden of Victoria Avenue, Belleville, whose name was misspelled as Madden in Monday's article about her friendship with Emily Carr.

Mrs. Redden has given two postcards she received from the artist in 1941 and 1944 to the Corby Library for the duration of the exhibition of Emily Carr's paintings and drawings. They are on display in the glass case outside the art gallery.

BRENDA WANNAMAKER, daughter of Mr. and Mrs. John Wannamaker, RR1, Consecon, graduated from the University of Toronto with her Bachelor of Science (Honors) in botany and forestry. Brenda has accepted the position of Seasonal Park Naturalist with the Ministry of Natural Resources. She was a former student of B.C.I and V.S.

FUR
storage
cleaning
repairs
962-4911
Woodley's
273 Front Street

EMILY CARR PAINTINGS
ART GALLERY
CORBY PUBLIC LIBRARY
223 Pinnacle Street
MAY 3-23
10 a.m. - 9 p.m.
(Monday through Saturday)
WE WELCOME CLASS VISITS
(For Bookings Please Phone 968-7536)

Healing Substance... Shrinks Piles, Checks Itch

Exclusive healing substance proven to shrink hemorrhoids...and repair damaged tissue.

A renowned research institute has found a unique healing substance with the ability to shrink hemorrhoids painlessly. It relieves itching and discomfort in minutes and speeds up healing of the injured, inflamed tissues.

One hemorrhoidal case history after another reported "very striking improvement." Pain was promptly and gently relieved . . . actual reduction or retraction (shrinking) took place.

And most important—this improvement was maintained in cases where clinical observations were continued over a period of many months. Furthermore, these tests and observations were made on patients with a wide variety of hemorrhoidal conditions. All this was accomplished with a healing substance (Bio-Dyne) which quickly helps heal injured cells and stimulates growth of new tissue. Bio-Dyne is offered in ointment and suppository form called Preparation H.

In addition to actually shrinking hemorrhoids, Preparation H lubricates and makes elimination less painful. It helps prevent infection which is a stated cause of hemorrhoids.

Just ask your druggist for Preparation H Suppositories or Preparation H Ointment (with a special applicator).

Satisfaction or your money refunded.

Preparation H

Pepsi introduces a 6-pack in a bottle.

PHOTOGRAPHED ACTUAL SIZE

Consumer Goods Fair Features Music, Clothes

BRNO, Czechoslovakia (CP) — Too often in the latest trend to make fashion shows entertaining to audiences, dance routines by models distract from the clothes being shown.

Not so during the fall and winter showings of fashions which was part of the sixth annual International Consumer Goods Fair in this country's second largest city.

Here the fashion industry collaborates with choreographers, musicians and visual artists to produce as they state: "True stage shows where the textile and clothing products are backed up with rewarding artistic experience."

Coats appeared as the best of the country's designs. They were in bright, clear colors and many were full-skirted. A few sported capelets and one group was lined in similar handsome dark all-over prints as their companion dresses.

Since the knitting industry is one of the most important in Czechoslovakia, emphasis was placed on printed knits both in sports and daytime dresses. Several two-piece ensembles were in a peplum style.

There is a peasant influence everywhere in fashion this year. The Czech show included several flounced and ruffled versions. One long pinafore style dress was in small checks and had ruffled lace over the shoulders and down to the hem.

But the peasant look in the Russian show, also held during the fair, went wild. One designer tossed together so many different designs and so much ruching, lace and flounces on each garment that they became, as he said, "sometimes almost grotesque."

This same designer favored high Empire waistlines in his evening clothes. Many of these had a folkish touch as was seen in a long skirted print with large frilled medallions on the skirt in another pattern.

Participating countries in the fashion showings at the trade fair compete for the Golden Sash awards. Fifty awards are given in various categories which include handbags and shoes.

There was a large display of leather items with 1,400 pairs of shoe fashions, 150 glove models and other leather goods. Most of the Czech shoes are similar to Canadian styles but with a slightly heavier look.

The English shoe firm of Clarke was showing the thickest platforms. Its representative claimed the heavier look would prove to be even more popular this year.

Czechoslovakia, well known for its crystal and costume jewelry, is probably the largest manufacturer in the world for these goods. The industry originates 20,000 new designs a year.

Pearls are expected to make a com-back next season. Also interesting were small seed beads in 12-strand effects, in tones of black, white, green and brown.

GARMENT STORAGE
Insured — Moth-Free
at
Advance Cleaners
962-4955

New Czech Fashion Twosomes

Czechoslovakia presented its Fall-Winter 75-76 fashions in a dance routine at the daily fashion shows during the annual trade fair in Brno. Left is a duo of casual knits and right, the peasant influence in a printed dress and a classic men's suit. (CP Photo)

Ann Landers

Professional Help Can Be Expensive

Dear Ann Landers: You often advise emotionally-troubled readers to seek the help of a psychiatrist or a professional counsellor. I wonder how many people have failed to heed that advice because they fear the cost. Most communities now offer professional counselling with payment schedules based on personal income.

Not long ago my wife and I were on the verge of a divorce although we loved each other deeply. Professional counselling for only $3 a week helped us solve our differences and save our marraige. (As our financial status improved, our fees were increased to $20 a week, but it was worth every penny.)

I hope you will print this letter so others who need counselling won't let the fear of financial burdens prevent them from straightening out their lives.—Making It In California

Dear Cal.: Thank you for providing me with another opportunity to suggest to my readers that they contact the Mental Health Association, mental health societies, Family Servcie Assn., The YM-YWCA, Catholic charities and Salvation Army. Just look in your phone book, folks. I'm tired of hearing, "I can't afford $45 an hour for a psychiatrist." Very few people can—but there are plenty of alternatives.

Dear Ann Landers: I'm a 65-year-old woman whose hair is naturally grey. It started to turn when I was in my mid-forties and I hated it. With the help of commercial compounds I have kept my hair a chestnut brown—the color it was most of my life.

I'm sick and tired of people coming up to me and saying, "Why don't you let your hair go grey? It would be just beautiful!" I could scream. Maybe THEY think grey hair is beautiful, but I think it would make me look 15 years older. (Some of the women who have suggested this are tinting their own hair!)

I have changed beauty shops three times in the last two years because the hairdressers have been after me to let my hair go "natural." I can't stand the nagging.

I tried twice to let the grey grow out and after three weeks I despised the way I looked. I felt like an old lady.

What I want to know is this: Am I being silly and stubborn? What should I say to people who try to tell me what to do with my hair?—Brownette

Dear Brownie: It's YOUR hair. The person to please is yourself. And this is what you should tell people if they come on too strong.

Dear Ann Landers: I don't want an essay on morality. Just a simple yes or no will do.

If a woman finds out her husband is having an affair with a so-called good friend of hers, does she have the right to go out and do the same?—Sauce For The Goose

Dear Goose: What do you mean by "right?" Who gave HIM the right? Getting even is a poor motive for doing anything. The answer is no.

Doris Clark

Don't Neglect Teeth

Too many people go through life with homelier teeth than they need to have, so that their smiles are not attractive. If your front teeth are blackened by decay, or ugly fillings of gold or amalgam, you could make no better investment of your beauty money than to go to your dentist with your problem.

Maybe replacing them with white porcelain fillings will help a lot, or if they are soft and constantly needing repair, he may suggest making a bridge, even though the teeth may still be good enough for chewing purposes.

Ever so many people are better looking after they get the much-dreaded false teeth than they ever were before — and more ready to smile!

Dear Doris: In a recent column you advised a writer asking about organizing a club for single parents (or single persons).

I would like to make you aware of a totally Canadian organization, One Parent Families Association of Canada, which has several chapters across Canada.

This is a worthy organization helping people who are on their own and raising children. We try to work in liaison with community organizations whose benefits and information can assist our members.

I enjoy your column and know through your efforts you assist many who turn to you for guidance.

One Parent.

Dear One Parent: I'm all for you! Any family that has only one parent can profit greatly by sharing activities. There is nothing like talking over your dilemmas with others who have lived through similar things, to give you strength.

Persons who want information about a branch near them may write, "One Parent Families Association of Canada", Concourse level, 80 Chestnut Street, Toronto, Ontario M5G 1R1.

Dear Doris: I am a mother with a broken heart. My ex-husband has lured my 13-year-old son away with him, far into the woods in a small settlement.

How would you feel if this were your son and you had legal custody, plus the fact he requires therapy on a badly injured hand, is allergic to animals (and the father bought him a dog) and that he is in a special class at school for reading problems? Right now he is not attending school at all. I have just succeeded in finding out where he is.

Broken-hearted Mother.

Dear Mother: If you have legal custody, stop nursing your broken heart and take positive action. Don't you realize that your ex-husband is actually guilty of kidnapping the boy?

If you are not able to afford a lawyer, apply at once to your own local legal aid office for the action you need. Your boy has to be given a chance to start living again the normal life every child deserves.

SUMMER COMFORT

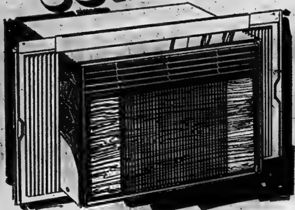

Air Conditioners

Don't miss this opportunity to own Electrohome, proven to be one of the most reliable Air Conditioners on the market today. Features include: handsome decorator fronts with concealed controls, window mounting kit, and exhaust to turn stale air into spring time freshness all year round. Smooth quiet operation, because all chassis are of one piece welled unibody construction. Models are available from a 5000 BTU size right up to a super 33000 BTU model. The model featured (5000 BTU) has a 2-speed fan motor which cools and dries approx. 315 sq. ft. of floor area. Don't suffer through another uncomfortable summer! Come into Cherney's today and discover the true meaning of summer comfort.

COMFORT PRICED FROM
188.

Cherney's
"So much more than just a furniture store."
NORTH FRONT STREET SOUTH OF QUINTE MALL
SHOP THURSDAY AND FRIDAY 'TIL 9 P.M.

JUST ARRIVED?
We've no red carpet to roll out; no brass band to serenade you. But we can help you with names and locations of schools, lists of community facilities, shopping information and all the other things you'll want to know about your new home town.
A Welcome Wagon hostess will visit at your convenience to provide all this and gifts as well.
It's all yours—free—for a telephone call to Welcome Wagon at DIAL 962-2289
Welcome Wagon

The Ells Needlecraft Shop
138A VICTORIA AVE - BELLEVILLE - 962-2178
(NEXT TO JEWEL BREMMORE SALON)
- EMU KNITTING YARNS
- BEEHIVE KNITTING YARNS
- DMC TAPESTRY WOOL
- PERSIAN YARN
- CUSTOM FRAMING

TAX DEDUCTIBLE
LEARN to FLY!
FLY NOW...
Before Work - After Work
or Anytime
GOVERNMENT APPROVED SCHOOL
TWO FULL TIME INSTRUCTORS
Complete Facilities at Belleville Airport
Just 3 miles east of the City.
ALSO: CHARTER AIR SERVICES
"We Can Fly You Where You Want To Go"
CALL NOW (613) 968-6504 OR 962-0124

20% OFF
ON ALL
- DRY CLEANING
- RUG CLEANING
- DRAPERY CLEANING
CASH and CARRY
PHONE
966-5033
CALL US TODAY!
TIP TOP CLEANERS
38 STATION ST.
BELLEVILLE

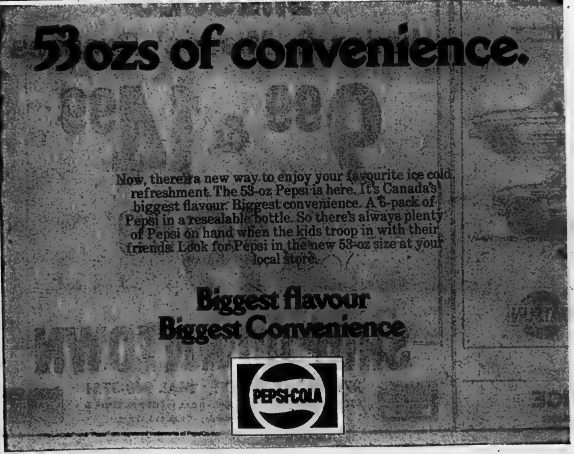

53ozs of convenience.

Now, there's a new way to enjoy your favourite ice cold refreshment. The 53-oz Pepsi is here. It's Canada's biggest flavour. Biggest convenience. A 6-pack of Pepsi in a resealable bottle. So there's always plenty of Pepsi on hand when the kids troop in with their friends. Look for Pepsi in the new 53-oz size at your local store.

Biggest flavour
Biggest Convenience
PEPSI-COLA

Dear Customer:
Here's why you should store your lovely fur coat with woodley furriers
- Protection . . . By taking the simplest of precautions protect your fur fashion investment . . . We will store your fine fur under the most scientific conditions so that it will continue to look lovely and as luscious as you possibly imagine.
- Cleaning . . . Professional fur cleaning is one of our fine customer services. Professional fur cleaning removes dirt, atmospheric films, livens the leather and brings back the lustre. It will prolong the life of your fine fur.
- Expert Advice . . . Free consultation and estimates whether it be repairing a rip, designing your fur coat . . . and all done by the most meticulous craftsmen imaginable

SCIENTIFIC FUR STORAGE AND PRESERVATION FOR AS LITTLE AS 7.50
For bonded messenger Pick up Service, Call 962-4911

Sincerely
Woodley's
273 Front St.

OUT OUR WAY by Neg Cochran

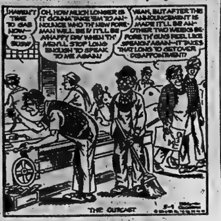
HAVEN'T TIME TO GAB NOW— TOO BUSY!
OH, HOW MUCH LONGER IS IT GONNA TAKE 'EM TO ANNOUNCE WHO TH' NEW FOREMAN WILL BE? IT'LL BE A HAPPY DAY WHEN TH' MEN'LL STOP LONG ENOUGH TO SPEAK TO ME AGAIN!
YEAH, BUT AFTER THE ANNOUNCEMENT IS MADE IT'LL BE ANOTHER TWO WEEKS BEFORE TH' GUYS FEEL LIKE SPEAKIN' AGAIN—IT TAKES THAT LONG TO GET OVER DISAPPOINTMENT!

THE OUTCAST

Abused Child Parleys Aimed at Easing Heat

TORONTO (CP) — Elie Martel (NDP—Sudbury East) revealed Monday a memo from an official of the social services ministry which said a series of seminars and conferences on child abuse were arranged this year to take political heat off the controversial government day-care programs during an election year.

The memo, entitled Back Burner Stuff, was written Jan. 15 by Dr. Charles E. Hendry, an adviser of the deputy minister of community and social services, to Gordon McLellan, executive director of the social services branch.

Mr. Martel revealed the memo at a meeting of the social development committee reviewing the ministry's estimates.

The memo said "1975 will be an election year in Ontario," and pointed out that leadership initiative would be of special importance.

"One such area is child welfare and child development. Day care has become a subject of sharp controversy. Something less contentious and divisive is needed to provide focus for more-harmonious undertakings."

The memo said child abuse or child battering might supply such a focus for political action.

Dr. Hendry, former head of the University of Toronto school of social work, also said in his memo that in dealing with the problem of child abuse, language should be "familiar to citizens who are not specialists and who cannot be expected to follow highly technical dissertations.

"Ultimately, of course, elected political representatives, themselves for the most part run-of-the-mill citizens, must pass any legislation that may be required."

In the memo, lists of associations which should be involved include children's aid societies, family service agencies, juvenile and family courts and hospital pediatric departments.

Mr. McLellan said Monday that the first seminar was expected to be in September.

Day Care Plans Said Too Limited

TORONTO (CP) — The only saving grace of the government's proposal of $1 million for new capital costs for day care would be a mid-election promise of $10 to $30 million, Elie Martel (NDP—Sudbury East) said Monday.

In capital costs estimates, $9,-300,700 of $10,500,700 allocated for day care is carried over from a $15-million program announced last spring by Margaret Birch, social development secretary.

Completion of both programs is expected to bring the total of children receiving day care to 80,000 from 46,000.

Mr. Martel said 300,000 new places were needed this year for children in day-care centres.

Plan Changes In Family Law

TORONTO (CP) — Family law will be changed to give women and children important new rights, Attorney-General John Clement said Monday.

The Family Law Reform Act, introduced in the legislature by Mr. Clement, drew criticism from Stephen Lewis, leader of the New Democratic Party, and skepticism from Laura Sabia, chairman of the Ontario Council on the Status of Women.

Mr. Clement said the new legislation aims to preserve individual legal rights within a marriage as well as creating an equal legal status for married men and women.

The act establishes the separate legal personalities of each spouse and grants full legal capacity to married persons. A spouse will have the right to sue his or her partner for personal injuries and protection of property, and married women will have the right to act as guardian for an infant in a law suit.

Mr. Clement said clarification will be made about contribution of work or funds which a spouse makes to the property or business owned by the other.

"In the absence of any agreement between them," Mr. Clement said, "the contribution will be treated as if made by one individual to another outside of marriage."

He said the new act creates a presumption of trust where property belonging to one spouse is received by the other.

"Unless there is proof to the contrary, the property is deemed to be held in trust for the other. Title taken in joint tenancy and bank accounts or common funds in the names of both husband and wife are exceptions.

"In these cases, the law will presume that the property is held in joint tenancy, whatever the contributions."

A wife will retain the right to pledge her husband's credit for necessities but husband and wife both will be made personally liable for damages arising from a breach of contract.

The new proposals were partially taken from a report submitted last fall by the Ontario Law Reform Commission, but in the new legislation, Mr. Clement ignored one of its major recommendations—that the matrimonial home become an economic partnership and all assets accumulated during marriage by either partner be considered equally-owned.

BARRY & FORCHUK
Real Estate Limited, Realtor
"Our name will put you under your roof"

ROGER FORCHUK B.A.

Barry & Forchuk Real Estate Ltd. are pleased to announce the appointment of Roger Forchuk as a member of the Management and Sales Staff. Roger is a graduate of Trenton High School and went on to obtain his Bachelor's Degree in Politics and Sociology from the University of Guelph. As a former Extension Director of Belleville Y.M.C.A., Roger has a good knowledge of Belleville and the needs of the people. Prior to joining our firm, Roger was an assistant to the Minister of Veteran's Affairs handling V.L.A. matters. Roger would like all of his friends from Belleville and Trenton to call on him at the Belleville office on 279 N. Front Street, to discuss their Real Estate Needs.

Armstrong
Floor Fashion
Centre
— VISIT —
BELLEVILLE
BROADLOOM
194 COLEMAN ST.
(Corner Bridge St. West)
PHONE 962-6406

NO OTHER CAR
GETS BETTER GAS MILEAGE.
THAT'S ONE REASON YOU SHOULD
CATCH THE DATSUN SPIRIT.

Everybody's talking about gas mileage these days. All we at Datsun have to say is that no other car in Canada will give you better gas mileage than our B210*. The whole Datsun line lives up to that spirit of economy, in mileage, maintenance, and Datsun's traditionally high resale value.

THEN THERE'S THE NEW DATSUN B210S. A new entry for economy car buyers, that retains the best features of the original B210. What we've done is reduce the exterior and interior trim details, to give you a much lower sticker price, just $3095**. At that price, the new Datsun B210 S is a great package of spirited performance and economy.

The Datsun 710 and luxury 610 sedans give you spirited performance, without sacrificing roominess and comfort. The Datsun Sportrucks, in regular or the new "long box" model, are tough work and play pickups, with steel body construction and torsion bar suspensions. The Datsun "Z" cars are built with a whole new concept of luxury and elegance, combined with the spirit that true sports car enthusiasts demand. And now the "Z" cars are equipped with a new electronic fuel injection system for even better performance.

So why wait. Test drive a Datsun today, and catch the Datsun spirit. It's waiting for you at your Datsun dealers right now.

*Based on results of U.S. Environmental Protection Agency 1975 model tests for city and highway driving. All figures are weighted averages for both manual and automatic transmissions.
**Datsun B210S, $3095. Suggested retail price F.O.B. Vancouver, Toronto, Montreal, Halifax offices. Local freight, licence, Provincial Tax, if applicable, extra.

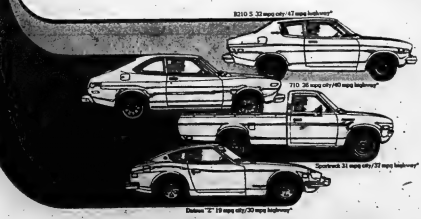
B210 S 32 mpg city/47 mpg highway*
710 26 mpg city/40 mpg highway*
Sportruck 31 mpg city/37 mpg highway*
Datsun "Z" 19 mpg city/30 mpg highway*

DATSUN... CATCH THE SPIRIT. DATSUN

See the Yellow Pages for the Datsun Dealer nearest you.

VADER'S GARAGE SERVICE
22 COLLEGE ST. W. BELLEVILLE, ONT. 966-5302

walkers
MAY
CLEARANCE

Take advantage of these low prices and add some new fashions to your spring collection!

Clearance continues 'til May 17th

SPORTSWEAR
Shirts & Blouses
4^{99} & 6^{99}
Pullovers & Cardigans
4^{99} & 6^{99}
Pants
5^{99} & 8^{99}
Skirts
7^{99}

DRESSES
Junior & Misses' Dresses
9^{99} & 14^{99}
& 19^{99}

SHOP DOWNTOWN
270 FRONT STREET DIAL 968-5751
STORE HOURS: Mon., Tues., Wed. - 9 a.m. to 5:30 p.m. Thurs. &
Fri. - 9 a.m. to 9 p.m. Saturday - 9 a.m. to 5:30 p.m.
walkers OPTION CHARGE ACCOUNT
CHARGEX

School Renovations Get Major Priority in Education Budget

The Hastings County Board of Education last week decided to stay within its spending ceilings — Monday night it had the tough job of cutting programs to meet this objective.

After an hour debate, building renovations and plant maintenance surfaced as the greatest concern facing the board this year — not the actual cost of renovating but the cost of having working drawing prepared, about $75,000.

The renovating projects, involving six elementary schools, were placed before class size reduction, more librarians, more guidance counsellors and more supplies and services.

The administration gave trustees a list of priorities Monday night to be arranged according to the most urgent need. Director of education Eric Runacres said due to the pending salary settlements all of the projected programs and work can't be completed.

Trustees finally settled on the architectural and engineering fees for preparation of working drawings for renovations of six county schools, including Queen Victoria and King George Public Schools in Belleville. This top priority was recommended because the heating systems in these schools could break down at any time.

Next on the list of priorities trustees recommended that 17 more teachers be hired in the elementary panel to reduce primary class sizes from 28 to 25. Following this recommendation the board listed the hiring of eight new teachers for oral French as the next priority.

Low on the list was an increase in guidance counsellors for classes between kindergarten and Grade 6. An increase in librarians also took a low priority.

In the secondary school panel, trustees listed an increase in supplies and services as top priority with an increase of funds for professional development taking low priority.

Last week the board set the budget at $31.87 million which is within the spending ceilings set down by the provincial government. Salary negotiations are still continuing, so the board can't accurately budget all areas of funds until the settlements are reached.

The Intelligencer

BELLEVILLE, ONTARIO, TUESDAY, MAY 13, 1975

Provincial Grants Ease Trenton Tax Increases

By AL ZARAS
Staff Reporter

TRENTON—Trenton residential taxpayers can breathe a sigh of relief today with the passage Monday of a $8.6-million budget that does not include a previously threatened 20 to 30 mill increase to cover town expenditure in 1975.

The general levy this year remained stable with only education taxes marking an increase that will mean added tax dollars.

Residential public school supporters face a 4.9-mill increase (about $10) while separate school supporters must pay an extra $35 (7.9 mills).

Commercial taxpayers however fared less favorably. Separate school supporters face a 12.8-mill jump over 1974 and public school supporters will see a smaller 9.4-mill increase. Part of the increase in both case is due to a 4-mill increase in the town levy.

Town officials attribute the lack of an increase in the residential levy to two main factors: an increase of $390,000 in provincial grants and a rise in assessment in Trenton by $1.5-million over last year.

Grants and assessment combined to offset any mill increase needed for a $534,000 increase in town expenditures over the 1974 $4.8-million budget. Last year, levies rose by three mills.

After the nine-minute council meeting Monday, Mayor Bob Patrick said the 29 per cent increase in provincial grants "really saved us" and avoided the need to drastically raise the mill rate.

Revenues from Queen's Park amount to $1,453,180,36 percent of the total budget. Taxes make up the major portion (65.1 per cent) of town receipts at $3,063,941. Sewer rates and unclassified (licences, etc.) plus a $153,655 surplus from 1974 make up the remaining revenues.

Mayor Patrick said the budget will permit the town to carry on with nearly all projects that had been planned for 1975. He said no major cuts were made in requests from town departments.

However, he did say Fire Chief Cecil Ellis's request for two additional firemen was axed as was an approximate $6,000 from the Trenton Community Gardens operating grant.

A notable increase was in honorariums paid the mayor and councillors. Council gave itself a 30-per-cent increase, described by the mayor as "deserved" considering work performed by council, and in line with pay scales in other municipalities of similar size. The mayor will now get $5,400 annually while councillors take home $2,700 each.

A new feature in the 1975 budget is creation of two reserves into which council has thrown $208,852. The approximate $100,000 in each reserve will be used in later years for rebuilding the Dundas St. swing bridge and reconstruction of the CPR Sidney St. overpass.

Treasurer Brian Fagan said council will not dip into the reserves this year and will probably add more money in 1976.

The reserve for the overpass indicates council's acceptance of the Ontario Municipal Board's ruling excluding the project from the town's 1975 capital budget. Mayor Patrick said he will not now make the previously planned journey to Queen's Park to appeal the ruling but that the project will likely be included again in the 1976 budget for OMB study.

Leader among the big spenders in town departments is public works. It will eat up 29.4 per cent of total costs. Estimated at $1,658,468, its budget represents a 43.6 per cent jump over 1974's estimated budget and $525,771 more than was actually spent.

Education costs at $1.3-million account for 23.1 per cent of expenditures.

The police department gets a 22.7 per cent increase (to $717,127) over 1974 costs. The fire department budget is set at $286,301, 5.1 per cent of total town costs and only $4,698 more than it spent in 1974.

Expenditures for sanitary sewers and garbage collection, and recreation and community services are 8.1 and 8.7 per cent respectively of total town costs.

Kells Now Confirmed As Centennial Head

Well-known retired city educator, Lawrence A. Kells has been appointed by the city as Belleville's centennial chairman.

Effective with the passage of a bylaw at Monday's council meeting, Mr. Kells is responsible to council for "the care, co-ordination and development" of the city's centennial year program.

For his work from now until the end of the 1978 centennial celebration, Mr. Kells will receive a total of $18,000.

Mr. Kells will be working with a number of volunteers, some of whom have begun planning for the big year, and with various groups in the city in co-ordinating their activities.

A number of city organizations and individuals have submitted proposals the Centennial Committee set up last year. These will be sifted by the chairman to determine their suitability in celebrating the city's 100th birthday.

LAWRENCE KELLS

More Telephones Mean Fee Increase Council Warned

By CASH MAHAFFY
Staff Reporter

Bell Canada subscribers in Belleville and district will probably be paying more for their telephone service by the end of this year, it was learned at Monday's city council meeting.

The Canadian Transport Commission (CTC), which governs Bell operations, informed council that the number of telephones in service in the area served by the Belleville exchange had increased to more than 50,000. This puts the exchange into a higher rate category.

George Thompson, Bell's Belleville manager explained that rates are set by the CTC on a "value of service" basis. The more numbers a subscriber can reach without paying long distance rates, the more valuable the service is considered to be — and the higher the customer's bill.

Bell Canada is required to report to the CTC twice a year, Mr. Thompson, said, and upward or downward revisions in rates based on the figures reported follow.

Under the new rate structure, private line residence rates — the large majority — would go from $5.20 to $5.55 a month, party line rates from $3.55 to $3.85.

Business service rates would go from $12.35 to $14.10 for private service and $5.95 to $6.55 for party line service.

Municipalities affected under the new rate structure would be Belleville, Tyendinaga, Thurlow, Sophiasburg, Sidney and Ameliasburg townships.

Procedure calls for the CTC to inform municipalities of impending rate increases and the municipalities have 30 days to decide if they prefer a cut in service to the increase in rates.

Wheels Stolen

City police are investigating the theft of two imitation mag wheels from a 1971 Mustang and two wire wheels from a 1971 Cougar from the lot at Moterland Chrysler Plymouth Ltd. at 290 North Front St.

A city police spokesman said today the wheels are worth a total value of about $150. He said the theft occurred sometime before 2.10 p.m. Monday.

Season for Painting

Jim Strachan, of Darrah's Paint and Wallpaper, says now's the time to start house painting as temperatures hover around 60 degrees. But, before you start, find out why the last paint peeled off before putting a new coat on. Chances are, if the problem hasn't been solved, the new paint won't stay any longer than the last coat.

To Study Calculators

The pocket calculator — curse or blessing to education? That's the question a 15-member task force will answer in the next few months. Here, two members of the task force, Bill MacKay, principal of Centennial Secondary School and Grade 13 Centennial student Bill Kitcher discuss the pros and cons at Monday's initial meeting. The task force is sanctioned by the Hastings County Board of Education.

Board Task Force to Study Calculator Use in School

By RON CARSON
Staff Reporter

Pocket calculators — they're here to stay and we have to learn how to take advantage of them, says Jim Robertson, business head at Bayside Secondary School.

The statement was made Monday during the planning stages of a 15-member task force looking into the effects of electronic calculators on today's student. The task force is composed of trustees, teachers and a parent.

Eventually the task force will produce a position paper on the use of calculators in the schools and could be adopted by the board as policy. Due to the enormous growth in the number of pocket calculators on the market educators across the province are now confronting problems.

At Monday's planning meeting committee members outlined their goals and established lists of advantages and disadvantages. They later combined these lists into areas of concern.

The committee expects to study the impact of calculators on learning as well as its application to basic computations. The committee expects to discover more about the concern for the basics and how they apply to this new learning device.

Some schools are now experiencing problems with students wanting to use the calculators during examinations. The committee will investigate this area and put forth a policy statement.

It will also consider the cost of these instruments and just how many students could afford to own them or whether the board of education should supply them for the students.

During Monday's meeting it became apparent that one concern of many teachers is that pocket calculators are easily stolen or removed from school premises. Some felt this would put a board of education in a difficult situation.

Most Stations Want No Change in Hours Bylaw

A survey conducted by city manager Wilbur Purcell and reported to Monday's council meeting reveals that the majority of service station operators in the city want regulations governing their hours of business to remain as they are.

Twenty-five replies were received of a total of 31 survey forms mailed and most operators wished to continue under the present bylaw.

Current hours are 7 a.m. to 7 p.m. through the week except May 1 to Nov. 1; no more than 20 per cent of the stations can remain open 7 p.m. to 11 p.m. during the week and 7 a.m. to 11 p.m. Sunday.

Teachers Want Study On Status of Women

Three teachers federations, representing about 1,150 teachers in Hastings County, have asked the board of education to establish a task force on the status of women in the county.

Jean Hutchison, chairman of the Hastings County Board of Education, read a letter from Ontario Secondary School Teachers Federation (OSSTF) Hastings Division president Judie Carty Monday night making the request on behalf of the county's teachers.

Mrs. Carty, a teacher at Centennial Secondary School, said the task force would not just limit itself to education but would take a total view of the status of women across the county. "It would be a benefit to both men and women." she said.

The board indicated an interest but stopped short of establishing a task force until board representatives meet with the various federations to discuss the terms of reference. The Federation of Women Teachers Association of Ontario and the Ontario Public School Men's Teachers Federation are also interested in the study.

Humane Society Still on Job

The City of Belleville, officially without any provision for animal control until Monday has rehired the Ontario Humane Society to look after its animal control problems.

Under the contract's new terms, the Humane Society will be paid $1 for each city resident for the first half of this year, $1.10 per capita for the second half and $1.25 effective Jan. 1 1976.

Fire Destroys Old Colborne Building

COLBRONE — A century old village landmark was destroyed here today as Colborne and Brighton firefighters failed to extinguish a blaze that gutted the two - storey Canadian Legion building.

The brick building on King St., built as a public school in 1858 was valued at an estimated $100,000 by village clerk Allan Learmonth.

Fire officials could not be reached for comment today. No cause or official estimate of damage has been established.

Firefighters were still fighting flames in the basement of the smoking building late this morning.

New Coat of Paint Won't Cure All Ills

By COLIN BRUCE
Staff Reporter

It doesn't really matter how good the quality of paint is if your house has structural problems such as poor ventilation.

If the walls can't breathe, chances are your paint is going to peel.

"One of the biggest problems in the retail paint business is shoppers buying paint without fixing the problem that peeled the first paint job," said Jim Strachan, owner of Earl Darrah's Paint and Wallpaper.

In the case of painting siding, you have to make sure that the wood has been properly prepared and that blistering has been remedied by wedges or breather holes in the wall.

Basics, before painting, include a thorough scraping job followed by a primer coat and finally a couple of coats of the finished paint, said Mr. Strachan.

With Quinte temperatures now holding around the 50s and 60s, the season is right to begin thinking about painting.

Mr. Strachan said white is still the big color for exteriors with brown a leading trim color choice.

"The big thing is talk to the salesman and let him know what you intend to paint and what problems you're having now so he can recommend a solution," said Mr. Strachan.

"If you don't fix the problem . . . you defeat your purpose in painting over it."

He said there are many fine shops in the city where the novice or the practised painter can get some trouble shooting tips.

Council Briefs

Seniors Get Week

City council Monday agreed to a request from provincial minister of community services Rene Brunelle to declare June 15 to 21 Senior Citizens' Week in the community.

Legal Firm Retained

The legal firm of Barrett Lalty has again been retained by the City of Belleville as solicitors to act on behalf of the city under a bylaw passed at Monday's council meeting.

Houses to Come Down

Three Frank St. house, numbers 65, 66 and 67, placarded since 1973 as unfit for human occupancy, will be demolished and removed, it was agreed by city councillors Monday.

Toddlers Honored

City council Monday declared Monday, May 21 as Day Care Day at the request of the Belleville and District Branch of the Association for Early Childhood Education. the branch represents 20 preschool centres in the area with more than 300 children enrolled. Special events are planned for the day.

Street Lights Approved

A $27,377 street lighting program for the city was approved by council at Monday's meeting. The program involves installing new lights, particularly on residential streets, and upgrading existing lighting. It will be carried out by the Belleville Utilities Commission.

Finkle Gets Job

Finkle Electric Ltd. has been rehired by the city to replace bulbs in the city's traffic lights at a cost of $1,678.

Sewer Work Nears

Work on the northeast trunk storm sewer is expected to start in about three weeks, city engineer Joe Angelo told council Monday. Contract for the job has been awarded to Tripp Construction Co. Ltd. for $373,382.33.

Board Opinion Sought

Mayor Robin Jeffrey wants the Quinte Planning Board to act as consultants to the city in matters relating to railway relocation. A resolution to that effect was passed at Monday's council meeting.

Meters to be Moved

Four parking meters will be relocated on Pinnacle St., council agreed Monday, to allow safer driveways at 147 and 149 Pinnacle.

CN Reducing Supervisory Staff

An unspecified number of supervisory positions at Canadian National Railways in Belleville are being cut from the chain of command, says personnel manager Jim Newman.

The move to cut "unnecessary" positions comes as part of a national streamlining operation for CN, said Mr. Newman during an interview Monday.

Mr. Newman said theaction on CN's part is not to be confused as a layoff but as "job abolishments."

Four Belleville positions have already been cut, but it is not known how many more will be eradicated before the end of the year. Of the four men affected by the cuts, three were close to retirement age and have taken their pensions, said Mr. Newman. The fourth man — with union seniority — has returned "to the ranks," he said.

"We don't know how many men will be affected by the reduction of supervisory positions . . . streamlining must be completed by Dec. 31," said Mr. Newman.

"It's not that we're cutting jobs that are not necessary," said Mr. Newman. "It now is necessary to streamline and make more economic the operation."

"A total hasn't been set but it won't likely exceed 20 positions," he said.

Police Busy In April

Ontario Provincial Police officers of the Belleville detachment investigated two fatal motor vehicle collisions in which two persons were killed, a look at the detachment's April reports shows.

There were 18 personal injury collisions in which 35 people sufferred injuries. Total number of reportable property damage collisions were 42. There were 12 of the non-reportable type.

Three charges resulted from theft over $200 and 36 charges were laid for theft under $200. Of that 36, 15 were for shoplifting and 21 were various types.

Other criminal code offences numbered 27. There were $4,207.41 worth of property stolen and $2,050.06 worth of property recovered.

There were 527 traffic, 44 criminal and 44 other charges processed through court.

Corke Named Alternate Mayor

During Mayor Robin Jeffrey's absence June 6 to 20 on a visit to Belleville's European twin city, Lahr, Germany, Alderman Ben Corke will assume her duties.

Newsmaker

Health Board Meets

The Hastings and Prince Edward Counties board of health will hold its regular monthly meeting Wednesday. It will take place in the board room of the administration building at 208 East Bridge St., Starting time will be 9:30 a.m.

EMO Funding Examined

Alderman Stu Meeks, at Monday's council meeting, asked city officials if it would be possible to investigate with the federal government the possibility of municipalities getting funds to support emergency measures programs directly.

When the province announced last month it was phasing out its emergency measures operations, federal funds were automatically cut off, Ald. Meeks said.

Council directed city manager Wilbur Purcell to look into the matter and report to council.

The Howes, Marty, Gordie and Mark, take a well deserved rest after the Houston Aeros eliminated Quebec Nordiques from World Hockey Association playoff action Monday night in four straight. The victory gave the Howes and the Aeros their second Avco World Cup in a row.

Aeros Win Second Straight

QUEBEC (CP) — Gordie Howe, the legendary 47-year-old right winger with Houston Aeros, says there was friendly persuasion from certain quarters for him to retire after the club won the World Hockey Association title last year.

But today the Aeros are glad he decided not to listen.

Howe was the dominating figure Monday night as the Aeros trimmed Quebec Nordiques 7-2. The victory enabled the Houston club to win its best-of-seven final series 4-0 and skate off with the Avco Trophy for the second straight year.

With his two sons—left winger Mark and defenceman Marty—Howe figures Monday night's victory should be his swan song as a player.

With100 points to his credit last season and 90 in this season's regular schedule, Howe scored his seventh and eighth goals in 13 playoff games this year to help sink the Nordiques.

In addition, he added an assist on one of the two goals scored by right winger Frank Hughes, performed as part of the Houston power-play unit and helped outhin the role of penalty-killer.

To keep the Howe name on the scoresheet son Mark also contributed a goal and gained an assist on the first goal scored by Hughes.

Defenceman Marty, who missed the first three games of the series because of tonsilitis, was used sparingly.

In addition to the three goals scored by the Howe family and the two by Hughes, Gordon Labossiere and Larry Lund added one each. Left winger Rejean Houle scored a pair of power-play goals for the Nordiques.

Following a vote by writers covering the series, Gordie announced that the Gordie Howe Trophy, awarded to the outstanding player in the playoffs, had been won by Houston's rookie netminder Ron Grahame.

Grahame had a spectacular playoff as he won 10 straight games and recorded a record three shutouts.

Gordie said he thinks he will stick to a decision he made earlier to retire.

"Some people said maybe I should have quit last year, but then others asked me to play this season,' he said. "I knew we had good team spirit, so I decided to stick."

He said he is slated for a front-office job next season. He would assume the job as president of the Aeros if a proposed change of ownership takes place.

The crowd of 8,436 gave the Aeros a standing ovation after the final buzzer sounded Monday night.

Coach Jean-Guy Gendron said the first game of the series in Houston, when his club went through a series of upsets because of a mix-up in accommodation arrangements before bowing 6-2 to the Aeros, had "killed" his team.

"But I never thought we would lose four in a row," Gendron said. "It's not an excuse, but we missed J. C. Tremblay."

The Nordiques played all four games without Tremblay's services. The veteran defenceman was sidelined by calcium deposits in his right shoulder, a condition that caused the shoulder to stiffen.

Miracles Make It in New York

PHILADELPHIA (CP) — If you believe coach Fred Shero, his Philadelphia Flyers are not playing defensive-minded hockey against New York Islanders.

Assistant coach Mike Nykoluk agrees but goalie Glenn Resch of the Islanders and defenceman Joe Watson of the Flyers have different opinions.

The teams are tied 3-3 in their best-of-seven National Hockey League semi-final series with the final game here tonight, starting at 8 p.m. EDT.

Th Islanders, who lost the first three games of the series before coming back with three wins to tie it, could set a Stanley Cup playoff record if they beat the defending champions tonight.

A win at the Spectrum, where New York has lost nine of 11 league and playoff games in its three-year existence, would make the Islanders the first team in NHL history to erase 3-0 series deficits in two consecutive series.

The Islanders' first four-game comeback was against Pittsburgh Penguins in the quarter-final, matching a feat performed only once before, by Toronto Maple Leafs in 1942.

"We're not playing defensive-minded hockey," Shero said Monday. "The goalie (Resch) has been outstanding. We won the first game of the series 4-0, but we played better Sunday in losing 2-1.

"You could have five goals and not play that well. You could win 1-0 and it would be a beautiful game."

Nykoluk said he thought the Flyers lost too many faceoffs in Sunday's loss at Uniondale, N.Y. "If you control the faceoffs, you control the puck and the game. We didn't want to make any mistakes when we were ahead 1-0 but I don't think we were too defensive."

Watson said: "We started taking it to them in the third period after we got behind. If we did that in the first and second it would have been our game. Sure we played too conservative."

Ross Lonsberry's goal gave the Flyers the lead in the first period Sunday but Denis Potvin scored in the second to tie it up and Gerry Hart's third-period goal won it for New York.

Resch, a 26-year-old native of Moose Jaw, Sask., who played only two NHL games before this season, said:

"The Flyers love to sit on a one-goal lead. That's their game.

"They get ahead and play their positions and frustrate the hell out of you. They try to get you so mad that you'll take unnecessary chances and make a mistake, then they pounce on you. You have to be patient against the Flyers, bide your time, play your system, then you might get a break."

Meanwhile, Flyers goal Bernie Parent allowed himself to be distracted from the playoffs long enough to collect a $10,000 cheque Monday. It was his prize for being picked the NHL's outstanding player in a computer study.

Shero attended the presentation and said he had no objection to his players making such appearances during playoffs.

"I don't believe in hiding a team like Montreal Canadiens do," said Shero.

"I've tried that myself and it's never been successful. Nobody's happy being away from the general run of life. Why do we have to go up into the mountains and look at each other?"

The winner of tonight's game, which will be televised on the CBC national network, goes against Buffalo Sabres in the Stanley Cup final series starting Thursday.

DENIS POTVIN

How Are We Losing? Let's Count the Ways

By MEL SUFRIN
CP Sports Editor

If New York Islanders complete their second miracle comeback in a month by defeating Philadelphia Flyers in tonight's deciding game of the National Hockey League semi-finals they will become part of a proud tradition.

They will add a new chapter to the story of New York's sporting miracles of the last quarter century.

The first, and still most memorable, was the 1951 National League baseball playoff between New York Giants and Brooklyn Dodgers which was decided by Bobby Thomson's dramatic home run.

FRED SHERO

Another was the completely unexpected 16-7 Jets' triumph over Baltimore Colts in football's 1969 Superbowl.

And a third was the 1969 World Series victory by the Amazin' Mets over the heavily favored Baltimore Orioles.

The Islanders have already performed one minor miracle—coming back to beat Pittsburgh Penguins four in a row after losing the first three games in their best-of-seven Stanley Cup quarter-final.

But there was a precedent for that. Toronto Maple Leafs had performed the feat against Detroit Red Wings in the 1942 final.

No team has ever come back twice from three-game deficits but the Islanders have a chance to do that by knocking off the defending-champion Flyers in Philadelphia tonight.

If they manage it, the Giants, Jets and Mets will have to move over for another legitimate miracle.

Actually, Thomson's homer was only the crowning touch to a miraculous comeback. The Giants had been 13½ games behind the Dodgers on Aug. 11, 1951. The next day they launched a 16-game winning streak and won 37 of 44 games to finish in a tie with Brooklyn.

Each team won one game in the best-of-three National League playoff. The Giants, playing at home in the Polo Grounds, came to the bottom of the ninth in the deciding game trailing 4-1. They scored one run and had Whitey Lockman on second and pinch runner Clint Hartung on third with wto out. That's when Thomson hit his homer to send the Giants into the series.

They ran out of miracles at that point, however, losing to New York Yankees in six games.

In the 1969 Superbowl, played at the Orange Bowl in Miami on Jan. 11, quarterback Joe Namath seemed the only person willing to give the Jets a chance to defeat the Colts, who had lost only once that season. In fact, Namath "guaranteed" victory, though few believed him.

Before 75,377 fans, Namath converted the skeptics by completing 17 of 28 passes for 206 yards to give the American Football League its first victory over the National Football League. And it wasn't really close. The Jets built up a 16-0 lead before the Colts' Johnny Unitas directed them to their only touchdown late in the fourth quarter.

The 1969 baseball Mets were a bunch of nobodies who had finished the previous season with a 73-89 record and a .228 batting average, good enough for ninth place, their best ever finish in the National League. True, they had two strong arms in Tom Seaver and Jerry Koosman and a pretty fair hitter in Cleon Jones. But that was about it.

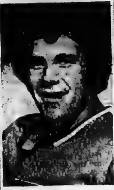

JOE WATSON

After losing the World Series opener, they seemed on their way to defeat.

But they came back with four victories in succession, Koosman winning two, Seaver one and Gary Gentry one, to complete their climb from mediocrity to fame.

OK, Islanders, your turn.

Good Publicity Frightens Potvin

UNIONDALE, N.Y. — The ice-sudden rise of New York Islanders has generated so much publicity that it frightens Denis Potvin, who is staying in town this summer to promote the team.

"It's really unbelievable," said the Islander defenceman. He ducks the sports pages because he fears all the nice things writers are saying about him might go to his head at the wrong time.

Underdogs like the Islanders provide the copy that sports editors dream about. The Islander success so far in the playoffs has earned the club the title of "hockey's miracle workers," and this scares Potvin.

The job is not yet completed for the Islanders in the trail to the Stanley Cup and it might not be this year. No matter how slim their chances were, they struck in the chase, and tonight they can take a giant step in the deciding semi final game against the defending champion Philadelphia Flyers.

Potvin, of course, has been one of the stars of the Islander comeback, and the man who spearheads the Islander power play, one of the factors in the Islander showing in their best of seven series against the Flyers.

"You know, you read the papers," Potvin said. "I actpally try not to do that. You get a little too confident and over aggressive if you read abou yourself."

Coach Fred Shero of the Flyers was asked about the aura of invincibility his club was supposed to have before it was pierced by the Islanders.

"We never thought that way," Shero said after the Islanders won 2-1 here Sunday against the Flyers to deadlock the semi final series 3-3.

"We're not born that way. We know everybody is a challenge and we work just as hard, no matter who it is."

But the Islanders have been more than a pain in Shero's side.

They ended Philadelphia's unbeaten string at 21 games, snapped an eight game playoff winning streak and ended the Flyer record of having won 13 consecutive playoff games on home ice.

In six games the Flyers have outshot New York 171 144, yet they are even in goals scored at 15 apiece. The Islander power play produced six goals, the Flyers got only two, plus one shorthanded goal.

In the nets, Glenn Resch has outshone Bernie Parent, the Flyers' Vezina Trophy winner. Bernie has allowed 11 goals in four games, Resch 10 in five, Parent is 1 3, Resch 3 1.

Parent hasn't said much about his right knee, injured during a pre-game warmup April 29.

Wayne Stephenson spelled Parent in the first two games and won 4-0 and 5-4. Bernie had a 1-0 shutout in the third game but very little work. Then he lost the next three by 4-3, 5-1 and 2-1.

Sabres' Dudley Will Return

BUFFALO (CP) — Thanks to New York Islanders, winger Rick Dudley will have a chance to play in the Stanley Cup finals.

Dudley, a 31-goal scorer for Buffalo Sabres during the regular National Hockey League season, has been out of action since April 27 when he injured his left knee in the opening game of the Sabres' semi-final series against Montreal Canadiens.

"The knee has been a lot better in the last couple of days," Dudley said Monday.

"I'm real lucky because of the fact the Islanders have extended the series. It's given me a lot of extra time."

The Islanders lost the first three games of their semi-final with Philadelphia Flyers but have extended the series by winning the last three games. The seventh and deciding game is set for Philadelphia tonight.

On Thursday night, when the final series starts, the Sabres would have had a week's rest.

Dudley, who plays lacrosse during the summer, was a member of the National Lacrosse League champion Rochester Griffins last year. He has also played on amateur lacrosse championship teams in Canada as well as with Cincinnati Swords when they won the American Hockey League championship in 1972-73.

"They were tremendous thrills," Dudley said of his previous championships. "But you don't get too many chances to play in the Stanley Cup.

"We (the Sabres) were figured to battle it out with California for the last playoff spot this year. Some people even put California ahead of us. Then things just started to jell together for us.

"It's got to be a bigger thrill when you win and aren't favored."

The Sabres, who defeated Montreal 4-2 in their best-of-seven semi-final last Thursday, were even rated as underdogs in the series against Canadiens despite the fact they finished with 113 points during the regular season, the same as Montreal.

Sport Briefs

SETS EARNINGS MARK

SAN MATEO, Calif. (AP) — Easy Date became the all-time leading money winner in quarter horse racing Sunday when she won the $210,000 Golden State Derby at Bay Meadows. The three-year-old daughter of Easy Jet won by 1½ lengths over Heza Charger, earning $94,500 and increasing her career earnings to $591,740. The record of $570,445 had been held by Tuneto Thinkrich, winner of the Golden State Derby a year ago.

DEFEATS ARGENTINA

RIO DE JANEIRO (CP) — Canada opened the second round of an international basketball tournament Saturday night by defeating Argentina 93-77. The Brazil team stole third place from Canada in the first round of play in Campinas.

WHOLESALE
Chaisson's
Trophies
- Engravings 3c Per Letter
- Crests - Ribbons - Signs - Plaques
- Gifts - School Awards
- Name Tags 50c ea.

Phone 392-5620
79 Princess St. - Trenton

10-SPEED
DELUXE
BICYCLES
$129.95 ea.
See our other models on display

4 CYCLE MTD
POWER
MOWERS
20" CUT
$92.95 ea.
22" CUT
$99.20 ea.
"Chargex" or "Mastercharge"
UNIROYAL
PHONE 966-5722
Dundas St. West at Mary St.
Belleville
(Across From The Four Seasons Hotel)

Small Car
Body Repairs
SEE TOM WOOD
BELCREST
AUTO BODY
MOIRA ST. W. 968-4421

Esquire Men's Wear
2 for 1
SALE
CONTINUES
Use Your "Chargex" or "Master Charge"
ESQUIRE
Men's Wear
Phone 968-6833
238 Front St. — Belleville

UNIROYAL
Small car
steel belt
radials

Uniroyal 180
Tested and proven in tough European rally competition.
Designed specifically for domestic and imported compact cars.
Steel belted construction for extra mileage, traction and protection against punctures and road hazards.
41.95 ea.
155SR13

OTHER SIZES		OTHER SIZES	
[illegible]	[illegible]	[illegible]	[illegible]
[illegible]	[illegible]	[illegible]	[illegible]
[illegible]	[illegible]	[illegible]	[illegible]
[illegible]	[illegible]		
[illegible]	[illegible]		

Uniroyal has a tire to fit almost every car and every pocket book.
And you can always say, "charge it".
CHARGEX
UNIROYAL
UNIROYAL CENTRES
30 DUNDAS ST. WEST
BELLEVILLE
PHONE 966-5722
(ACROSS FROM THE FOUR SEASONS HOTEL)

ELLIOTT MOTORS
SERVICE
WHEN YOU NEED IT!
CALL 962-4584
Elliott Motors Service Department is open to the motoring public and fleet owners - Mon. - Fri. 'til 2 a.m.
— 24 HOUR TOWING SERVICE —
ELLIOTT MOTORS ('70) LTD.
[illegible] NORTH FRONT STREET — [illegible]
"WHATEVER IT TAKES ELLIOTT MOTORS GIVES"

BOATS
LARGEST SELECTION IN THE QUINTE AREA
- RUBBER DINGHIES TO MOTOR YACHTS
- TROJAN ● CARVER ● FIBERFORM ● GREW
- THUNDERCRAFT ● SPRINGBOK ● PETERBOROUGH

OUTBOARDS
MERCURY AND CHRYSLER
Diving Equipment, Trailers, Water Skis, Sailboats and Complete Marine Supplies
VAUGHAN AUTOMOTIVE & APPLIANCES LIMITED
125 CHURCH ST. SOUTH, P.O. BOX 189
PHONE 962-6781 BELLEVILLE

ANDY CAPP

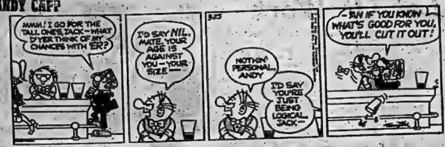
MMM! I GO FOR THE TALL ONES, JACK — WHAT D'YER THINK OF MY CHANCES WITH 'ER?
I'D SAY NIL, MATE. YOUR AGE IS AGAINST YOU — YOUR SIZE —
NOTHIN' PERSONAL, ANDY
I'D SAY YOU'RE JUST BEING LOGICAL, JACK —
— AN IF YOU KNOW WHAT'S GOOD FOR YOU, YOU'LL CUT IT OUT!

BISL Start Looks Good

The Belleville Industrial Softball League got under way on two fronts Monday night and if initial contests are any indication of what's to come, BISL fans are in for some keen competition.

At Sir Mackenzie Bowell Black Diamond nipped Brooke Bond 6-5 and at Queen Elizabeth Mead Johnson and the Independents battled to a 3-3 tie.

Black Diamond took the win with a single run in the sixth inning after Brooke Bond had rallied with four in the fifth to tie things at five apiece.

Dale Acorn shared mound duties for the cheesemen fanning nine and walking seven. Tom St. Jules was the loser striking out eight and walking none.

Acorn helped his own cause with a three run homer in the first inning. Jack Francis supported him with a four bagger of his own and two singles.

Don Goodfellow was tops for Brooke Bond with a double.

Meads rallied with two runs in the top of the seventh to earn the split with the Independents. Sonny Holoway and Harold Wilkenson fanned 11 Independents in all while Fred Davis, Greg Bellis and Earl Colton put together four strikeouts.

Ken Bertrand cranked a home run and a single, Doug Boomhower got a triple and a double and George Foote added a double and a single to head up the Independents attack.

Rick Farrell was tops for Meads with a double and a single.

Rare Catch

15-year-old Louis Meloche of 162 William St. displays the fruits of his efforts after a weekend fishing excursion. Casting off a dock on the Rednersville Road, Meloche hooked onto this three-pound trout. The fish is reported to be a "Splake" the cross-breed that Lake Ontario was stocked with a few years ago.

You know the best way to look after your body? Use your head.

ParticipACTION
The Canadian movement for personal fitness.

Fitness. In your heart you know it's right.

Bobby Orr's HOCKEY TIPS

By BOBBY ORR

Copyright 1974, Toronto Sun Syndicate

CUTTING AROUND PLAYERS

Using one hand on the stick is not one thing which minor hockey players should do generally. However, when it comes to cutting around players, one hand on the stick might be a way of doing it.

In football, I'm sure you've seen plays where the ball carrier uses a straight arm or employs his free arm to ward off a tackler. Hockey players often come close to doing the very same things because sometimes the best way to cut around a man is to put the puck on the backhand to your off wing and, leaning slightly, use the other arm to prevent him from stopping you.

In the picture, you'll note the puck was on my backhand and I was cutting around Ron Ellis of Toronto Maple Leafs but he avoided my progress by wrapping me up momentarily.

I continued to move forward and used my left arm for balance expecting to complete the move around Ellis. On plays such as this, the checker, in this case Ellis, might be in line for a penalty, but I can't stop to wait for an official to call a penalty. It's wise to keep moving just in case an infraction is missed.

Once the checker is bypassed, it's vital to put your head up and move the puck to the much easier forehand.

Another way of cutting around players can be done on the forehand by simply keeping both hands on your stick and leaning on the opposing player with your body.

There's still enough time to work on this skill by getting a teammate to practise with you. Try leaning into the checker, then try using the extended arm method.

If you can't get a partner, set up a series of chairs and cut around them. You might even consider cutting around the net.

BERNIE PARENT

Computer Picks Parent

PHILADELPHIA (AP) — Goalie Bernie Parent of Philadelphia Flyers received a $10,000 award Monday for being judged the outstanding player in the National Hockey League in the 1974-75 season.

Based on a computer analysis, he was the most productive and consistent player in the NHL. Every statistical area of his goaltending play was recorded, computed and then applied against a mean standard of excellence for goalies.

Parent, the computer said, exceeded the standard by a larger margin than any other player at any other position.

Parent, who won the league's Vezina Trophy this past season as the best goalie, had the lowest goals against average (2.03), the most shutouts (12) and the most victories (44).

He had a saves percentage of 91.7 and was one of two goalies to play more than 4,000 minutes. He compiled a productive efficiency rating (PER) of 67.2 in the computer study.

Sports Calendar

ONTARIO FASTBALL LEAGUE

SATURDAY — Woodstock at Belleville single game, Alemite Park, 8.15 p.m.

SUNDAY — Kitchener at Belleville, doubleheader, 7.30 p.m., Alemite Park.

BAY OF QUINTE SECONDARY SCHOOL FIELD LACROSSE

TUESDAY — Nicholson vs Napanee, at Napanee.

WEDNESDAY — Quinte vs Centennial, at Centennial.

THURSDAY — Napanee vs Belleville Collegiate, at BCI.

FRIDAY — Moira vs Nicholson, at Nicholson.

BAY OF QUINTE SOCCER LEAGUE

WEDNESDAY — Parsons vs CFB, Trenton, Centennial Secondary School, 6.15 p.m.; Dale Canadians vs Brighton, Bain Park, Trenton, 6.15 p.m.

THURSDAY — Hellenics vs Olympics Centennial Park, 6.15 p.m.

FISH AND GAME CLUB

TUESDAY — Belleville and District Fish and Game Club regular meeting at the Oddfellows Hall, 8 p.m.

INDUSTRIAL SOFTBALL

TONIGHT — Constellation vs Canadian Tire, Sir MacKenzie Bowell; Post Office vs Leaders, Queen Elizabeth; CNR vs The Intelligencer, CNRA Park.

THURSDAY — The Intelligencer vs Leaders, Sir MacKenzie Bowell; Brooke Bond vs CNR, Queen Elizabeth; Canadian Tire vs Independents, CNRA Park.

FRIDAY — UIC vs Black Diamond and Mead Johnson vs Constellation, Alemite Park.

Bowling

AOCO-MEAD JOHNSON 10 PIN

High Series: Bill Theobald 561, Terry Squire 554, Jack Hinchey 541, Cam McKenna 539, Bob Sands 536, Howard Kinnear 532, Ernie Greene 526, Jessie Hunter 522, Wayne Cruickshank 520, Barb Ward 516.

High Game: Bev Buxton 201, Cam McKenna 201, 192, Howard Kinnear 201, Bill Theobald 199, 192, Barb Ward 198, Wayne Cruickshank 197, Mildred Herrendy 195, Jessie Hunter 197, Ann Brooks 194, Terry Squire 192, 188.

Team Points: Chargers 3, Whirlers 0, Itybits 2, Swingers 1, Missing Links 2, Kinnears 1, Trotters 2, 4 Aces 1, 4 B's 2, BOZE's 1, Pussies 2, Stingers 1.

Cross - Country Attracts 150

BANCROFT A rugged 3,000 meter cross country race course set out in Bancroft last week was used by more than 150 Hastings County elementary school children for the first county-wide meet.

According to the coaches of the teams from Bancroft, Belleville, Centre Hastings and Trenton, the meet was well run and of value to the youngsters who participated.

Approximately 30 young athletes were entered in the meet from each of the Associated School groups in the county.

A team was also fielded from Sir James Whitney School.

BIKE
SALES · SERVICE
LICENCE
BICYCLES SERVICE
322 Front St.
Dial 962-9363

SYD SILVER Rentals
Outfits for Banquets, Weddings and other events.
Use your "Chargex" or "Master-charge".
GOODMAN'S
STORE FOR MEN
And The Big Man, Too!
PHONE 962-8249
307 Front St. - Belleville

loyalist college
of applied arts and technology — belleville
WOMEN'S RECREATIONAL VOLLEYBALL LEAGUE

OPEN TO: High School, College, and University Students.

The League will operate on Wednesday evenings from Wednesday May 28 to Wednesday, July 16.

REGISTRATION:
—Will take place Wednesday, May 21 at 7:00 p.m. in the Loyalist College Gymnasium.
—Bring running shoes and suitable gym attire.
—Teams will be chosen at this tme
—Fee $2.50

For Further Information Call 962-9501 ext. 247.

Come Where There's Action...
Come Where The Deals Are Terrific...
Come Where The Trade Ins Are Big ... at
FRY FORD SALES Ltd.

The hat you wear doesn't matter. We take good care of our customers ... no matter who you are, or what you do for a living ... we give everyone a good deal when you're buying a New or Used Car . . .

WE NEED YOUR TRADE-IN
SEE THE GUYS WITH THE BUYS ...

1975 MUSTANG

1975 PINTO

1975 MAVERICK

4 door sedan. Economy package which including — 200 CID engine, manual drum brakes and C78x14 black sidewall belted tires. Automatic transmission.

3877.10
Plus Tax, Licence and PDI.

THE HOME OF THE 5 YEAR, 50,000 MILE WARRANTY
FRY FORD SALES LIMITED
PHONE 962-9141
321 NORTH FRONT ST. BELLEVILLE
YOUR TOTAL TRANSPORTATION HEADQUARTERS

Baseball Scoreboard

By THE CANADIAN PRESS

American League

East

	W	L	Pct.	GBL
Milwaukee	16	10	.615	—
Boston	14	11	.560	1½
Detroit	13	12	.520	2½
Baltimore	12	15	.444	4½
Cleveland	11	15	.423	5
New York	11	17	.393	6

West

	W	L	Pct.	GBL
Oakland	18	12	.600	—
Texas	17	12	.586	—½
Kansas City	15	16	.484	3½
California	15	16	.484	3½
Minnesota	12	13	.480	3½
Chicago	12	17	.414	5½

Results Monday

Detroit 5 Kansas City 0

Oakland 5 Boston 3

Probable Pitchers Today

Chicago (Kaat 3-0) at Baltimore (Grimsley 0-4) N

Kansas City (Fitzmorris 3-3) at Detroit (LaGrow 3-2) N

Milwaukee (Slaton 3-4) at Texas (Bibby 1-3) N

Cleveland (Peterson 3-3) at Minnesota (Hughes 3-1 or Albury 2-1) N

New York (Medich 3-4) at California (Ryan 6-1) N

Boston (Wise 3-2) at Oakland (Abbott 2-1) N

National League

East

	W	L	Pct.	GBL
Chicago	18	9	.667	—
Pittsburgh	13	12	.520	4
Philadelphia	13	14	.481	5
New York	12	14	.462	5½
St. Louis	12	14	.444	6
Montreal	11	14	.440	6

West

	W	L	Pct.	GBL
Los Angeles	22	11	.667	—
Cincinnati	18	14	.563	3½
Atlanta	17	17	.500	5½
San Diego	15	16	.484	6
San Francisco	14	17	.452	7
Houston	11	23	.324	11½

Results Monday

Cincinnati at Philadelphia ppd., rain

Montreal 11 Atlanta 1

New York 3 San Francisco 2

Los Angeles 6 St. Louis 4

Probable Pitchers Today

Houston (Konieczny 1-4) at Chicago (Stone 4-0)

Cincinnati (Nolan 1-2) at Philadelphia (Underwood 3-3) 2 N

San Diego (Spillner 3-3) at Pittsburgh (Reuss 2-2) N

Atlanta (Harrison 2-1) at Montreal (Fryman 3-0) N

San Francisco (Caldwell 0-4) at New York (Koosman 3-1) N

Los Angeles (Hooton 0-3) at St. Louis (McGlothen 3-2) N

Four Innings a Lot Of Work

By THE ASSOCIATED PRESS

Reliever Jim Brewer of Los Angeles Dodgers probably couldn't pitch four innings every day, his manager, Walter Alston, says. But he certainly could, and did, Monday night.

The left-hander, usually called on for shorter relief stints, entered the game against St. Louis in the seventh inning and scored a victory as the Dodgers defeated the Cardinals 6-4 in 10 innings.

"This is probably the longest I've pitched in three years," Brewer said. "I thought I might get to pitch around the fifth inning when they called down to the bullpen."

But it was the seventh when Brewer was summoned to the mound, replacing starter Andy Messersmith who become sick with the flu. Messersmith said he had the illness for the last two days and that "I went as long and as hard as I could."

In Monday's other National League baseball action, Montreal Expos beat Atlanta Braves 11-1 and New York Mets defeated San Francisco Giants 3-2.

The Cardinals, down 3-2 entering the bottom of the ninth inning, reached Brewer with a run to stay alive. Bake McBride, running for Ted Simmons who singled, advanced to third on a pair of infield outs and scored on Ken Reitz' single to left.

But Los Angeles wasted little time retaking the lead by coming up with its second three-run inning of the game.

Tom Paciorek hit a two-out single off Mike Garman in the 10th to break the tie and Rick Auerbach followed with a two-run single.

The Cardinals attempted another come-from-behind effort in the bottom of the inning when, with one out, Lou Brock singled and stole second. Ken Rudolph's single sent the speedster home, but Brewer ended the short rally by getting Ron Fairly to fly out.

Brock hit three singles in five plate appearances, stole three bases and scored three runs. He has 10 stolen bases in 14 attempts this season.

Joe Torre's three-run double in the seventh inning carried the Mets to their victory and saddled the Giants with their fourth consecutive loss.

Jim Brewer—Longest Stretch

Expos Trounce Braves

Scanlon Roars Into Lineup

MONREAL (CP) — Montreal Expos discovered Monday night that they have had a tiger sitting on his tail.

Pat Scanlon came off the bench because regular third baseman Larry Parrish was ailing and Scanlon responded to his first starting appearance by collecting two hits, including a three-run home run, in helping the Expos to an 11-1 win over Atlanta Braves in National League baseball action.

"I felt good hitting early," said Scanlon, who also drove in a run with a first-inning infield out.

PAT SCANLON

Scanlon, who had two hits in six at-bats going into the game, said his homer that keyed a five-run third inning came on a timely swing. The ball stayed fair to the foul pole down the right-field line.

"Heck, a ball like that I usually hook," the left-handed hitter said of the inside fastball. "The swing I had at that ball was the only one I could have had and kept it fair."

Manager Gene Mauch said he decided to start Scanlon after a game Sunday against Houston Astros. "It was in the training room when I saw Parrish's knee and thumb. He's banged up a little. But they're all here because we know they can do some things."

The Expos scored two runs in the first, another in the second on Gary Carter's second homer of the season, and chased Braves starter Carl Morton, now 5-2, with the third-inning offensive. It was the former Expo's first loss in seven decisions against his old club.

Winner Steve Rogers, 3-4, picked up his first victory in five lifetime decisions against the Braves. He scored a fifth-inning run, drawing a walk, advancing to third on a single and coming home on a fielder's choice.

Tony Scott drilled a seventh-inning single to score the other Expo runs, and Earl Williams led off the ninth with his third homer of the season to account for Atlanta's only score.

Marshall Placed On Disabled List

MIKE MARSHALL

ST. LOUIS (AP) — Mike Marshall, ace reliever of Los Angeles Dodgers, went on the 21-day disabled list Monday.

Since April 19, the Cy Young award winner as the best National League pitcher of 1974 has suffered from a separated cartilage in his left rib cage, and manager Walt Alston doesn't want to use him until he is well.

Marshall's stint on the disabled list will be retroactive to May 10, meaning he can appear again May 31.

Injured while pitching against San Francisco, he left the game, returned May 3 against San Diego and aggravated the injury.

Six days later, he tried again against Pittsburgh and was ineffective. He said there still was pain.

Olympic Report A Bit Deceiving

MONTREAL (CP) — The International Olympic Committee in Rome will be presented today with an optimistic report on preparations for the 1976 Olympic Games.

The report, released at a news conference Monday by the Olympics organizing committee, paints a rosy picture of progress towards the July, 1976, opening date.

The report was prepared before a walkout by construction workers last week paralyzed Olympic building site.

Should the work stoppage continue for a long time, final costs could rise, Simon St. Pierre, executive vice-president of the organizing committee, told reporters. But he remained confident that the Games would begin on schedule.

The report said that in general, "construction is adhering to critical deadlines" on all projects.

Work on the Olympic Village, which will house the athletes, "is ahead of schedule," despite a seven-week strike of iron workers last December and January which interrupted all construction at the east-end site, and the village's outer structures may be completed before the end of 1975, the report says.

Although the report did not say the Olympic coin program was not yielding anticipated returns, it said the program has "felt the impact of the world economic situation and the labor disruption at the Royal Canadian Mint."

To date, the program has realized net profits of less than $30 million on gross sales of $165 million. The Olympic organizing committee received $22 million of those profits.

The Olympic stamp program was faring better and was on target towards its goal of providing $10 million revenue for the Games. The first four of eight issues returned $2 million net revenue to the organizing committee, the report said.

Athletes Will Do Well Despite Help

WINNIPEG (CP) — Performances by Canadian athletes in international competitions, including the 1976 Olympics, will be achieved in spite of the Canadian system, not because of it, says Canadian shotputter Bruce Pirnie.

"The Canadian people, whether they like it or not, are going to be judged throughout the sporting world by the athletes' performances . . . performances which, for the most part, will be achieved in spite of the Canadian system, not because of it," he told the first provincial sports awards banquet Saturday.

The bronze medal winner at the 1974 Commonwealth Games said it cost him more than $7,000 in lost wages to train for the Olympic Games in Munich, where he finished 13th.

"I didn't think too much about it until I got to Europe and realized that most of my competitors had received substantial financial aid in preparing for the games.

"I came home very bitter and almost quit," the Nelson McIntyre Collegiate teacher said. "I probably would have if the Games had not been awarded to Canada."

His situation, Pirnie said, is not much different from that of other top Canadian athletes, many of whom "cannot afford to properly train for the Olympics."

A recent survey showed many top Canadian athletes were on welfare, unemployment insurance, dependent on parents or spouses' incomes. They said jobs were hard to find because employers are reluctant to hire persons who were not available at all times.

Pirnie said he and other athletes are fed up with "experts" who measure the value of an athlete by how much money he can make. Some positive steps had been taken in recent years but not enough.

Proud Donut Wins Feature

ST. CATHARINES, Ont. (CP) — Proud Donut won the $2,900 featured race at Garden City Raceway Monday finishing the mile in 2:06 to return $4.40, $3 and $2.30.

In the daily double, Harlan Mike and Hornby Ace paid $22.60. The seventh-race exactor of Stella Mir and Ricadel returned $80.30, and the tenth-race exactor of Rasmin Lad and Daisy Duke paid $121.60.

A crowd of 3,355 wagered $307,520.

Roberts Does Re-write Job

LEON ROBERTS

By THE ASSOCIATED PRESS

Pitcher Dennis Leonard may have the book on Leon Roberts, but he apparently didn't read up on him Monday night.

Instead, Roberts may have forced a rewrite job.

The husky right fielder extended his hitting streak to 14 games—that's every game in which he's played this season—and unloaded a three-run homer off Leonard in the sixth inning to help Detroit Tigers beat Kansas City Royals 5-0.

In the only other American League baseball game Monday, Oakland A's beat Boston Red Sox 5-3.

Roberts' fellow rookie Vern Ruhle, with relief help in the eighth inning from John Hiller, got the victory, although the Royals left 15 runners on, two short of the team record.

Kansas City manager Jack McKeon couldn't figure out how Leonard offered up the gopher ball.

"He did not pitch the way we talked about pitching him," McKeon said. "He's got the book on him. Roberts had a tough time against him in the minors."

Roberts seemed almost as surprised as anyone that he got the homer, his third of the season, off Leonard.

"I saw him last year (in the American Association) and he owned me," said the 6-foot-3, 200-pounder. "He was tough on me. I'd say he was the second best pitcher in the league."

Roberts, a right-handed hitter, was platooned the first few weeks of the season, batting only against left-handed pitchers. Now he plays every day. Leonard is a right-hander.

His homer followed a walk and a single by Bill Freehan. Willie Horton contributed a two-out, two-run single in the third for the Tigers.

Jim Holt's two-run pinch single highlighted a four-run rally in the seventh that carried Oakland to victory. Gene Tenace doubled in the first run of the inning and Bill North singled in the last. Rollie Fingers got the win and Diego Segui took the loss, both in relief. Rico Petrocelli homered for Boston.

Post Amazed By Popularity

OAKVILLE, Ont. (CP) — The glamor and excitement of the women's pro golf tour still doesn't seem to have caught up to Sandra Post, whose seven-year pro career has suddenly taken a turn for the better.

For example, Miss Post was amazed when, on returning here for a visit at her parents' home, she began receiving numerous requests for interviews and, as a result, she saw her family for "a total of about five minutes" during the first 24 hours of her stay.

But she's not complaining. "I think it would upset me more if nobody called."

And she shook her head in amazement when she recalled how one magazine writer recently spent five days interviewing her for one article.

But while Sandra refuses to take herself seriously as a celebrity, she is very serious about playing winning golf.

After a promising start in 1968 when she won the LPGA championship in her rookie appearance, her career hit the doldrums about four years ago. But after recovering from the emotional upheaval of her divorce in 1972, she has worked her way back to the top and last December she won the Colgate Far East tournament in Melbourne, Australia.

Her score ranking on the Ladies Professional Golf Association (LPGA) tour four years ago was about 40th.

Last year, she was ranked 10th and earned more than $50,000. This year she already has $16,000 in official LPGA earnings and she is seventh on score ranking.

"I got my determination back and I started working really confidence. I bleve in my ability now. That's the important thing."

Sport Briefs

ANNOUNCE TOUR

GLASGOW (Reuter) — The Scottish Football League-champion Rangers announced Monday a soccer tour of Canada, New Zealand and Australia during May and June. The team will fly 22 players to Canada for a game on May 29, then fly to New Zealand for two games and to Australia for four.

ARGOS SIGN SCOTT

TORONTO (CP) — Ken Scott, a six-foot-two 245-pound defensive end and offensive guard from the University of Maryland, has been signed by Toronto Argonauts of the Canadian Football League. Scott played with Philadelphia Bell of the World Football League last season.

Montreal Trounces Maryland

MONTREAL (CP) — Brian Tasker's three-goal explosion in the final period couldn't save the Maryland Arrows from a 22-9 loss to Montreal Quebecois in National Lacrosse League action Monday.

Tasker was top scorer for his team, followed by Paul Suggate with two goals, and single goals added by John McKenna, Bill Coghill, Rick McKenna and Jerry McKenna.

Ken Winzoski scored four Quebecois goals. Dale Mackenzie, John Sheffield, Bruce Arena, Gerry Pinder and John Davis netted two apiece while Dave Tasker, Dave Litzenberger, Gord Osinchuk, Serge Lolselle, Nick Delmonico, Bill Nunn and Bill Sheehan added singles.

STANDINGS

National League

	W	L	T	F	A	P
Maryland	8	3	0	174	177	16
Montreal	6	4	0	156	128	12
Philadelphia	4	6	0	150	151	8
Quebec	3	3	0	82	85	6
Boston	3	5	0	112	123	6
Long Island	2	5	0	98	110	4

Result Monday

Montreal 22 Maryland 9

Game Tonight

Boston at Maryland

Arrows, Quebecois Most Proficient

MONTREAL (CP) — The only National Lacrosse League game Monday night pitted Maryland Arrows, owners of the league's most effective power play, against Montreal Quebecois, who boasted the best penalty-killing record.

Going into the game at Montreal, the Arrows had scored 57 power-play goals in 97 numerical advantages for a 58.8-per-cent efficiency mark.

The Quebecois, meanwhile, had given up 25 goals in 68 disadvantages for a 63.8-per-cent penalty-killing success record.

Long Island Tomahawks, mired in last place, boasted the second-best power play, scoring 19 goals in 39 chances for 48.7 per cent. Third-place Philadelphia Wings were third in power-play success, scoring 46.9 per cent of the time.

Second-place Montreal followed with a 46.6-per-cent mark and Boston Bolts were successful on 40.4 per cent of their chances. Quebec Caribous are struggling with only nine power-play goals in 39 tries for 23.1 per cent.

SCORING LEADERS

(Not including Monday night's game)

	GP	G	A	P	Pim
Tasker, Md	10	22	40	62	12
Suggate, Md	10	25	31	56	20
Davis, Mil	9	18	35	53	6
Davis, Md	10	23	30	53	4
Grant, Ph	10	18	25	43	26
T. Lloyd, Ph	10	29	14	43	22
Campbell, Md	10	28	11	39	30
L. Lloyd, Ph	10	21	18	39	22
Lewthwaite, Bos	7	10	22	32	11
Coghill, Md	10	23	9	32	6

NEW or USED
CAR RUST-PROOFING
Tuff-Kote
199 DUNDAS ST. E.
966-3310-18

HAROLD DOWDEN
Straight Talker
SEE ME TODAY FOR YOUR NEW AND USED CAR NEEDS
DAVIDSON
Pontiac-Buick Ltd.
38 Elgin St., Trenton
392-1245

Esquire Men's Wear
2 for 1
SALE
CONTINUES
Use Your "Chargex" or "Master Charge"
ESQUIRE
Men's Wear
Phone 968-6633
228 Front St. — Belleville

see
Firestone 1st
$24.95
ALIGNMENT
Guaranteed for 4 years or 40,000 Miles
This one price entitles you to a complete alignment every 5,000 miles or as often as necessary, in accordance with the printed guarantee. You're covered for 4 years or 40,000 miles, whichever comes first regardless of present mileage. Just one price for North American cars.

KARATE
DEMONSTRATION
(By Kenzo Dozono
and his Students)
Wed. Evening, May 14, 1975
7:00 to 8:00 p.m.
At
Trenton Community Gardens
as part of
TRENTON COMMUNITY KARATE CLUB'S
OPENING CEREMONY
(Trenton Rec. Centre, 392-1264)
Free Entrance — Everyone Welcome
JOIN KENZO DOZONO (Qualified Instructor)
Leran Orthodox Karate & Self Defence
— TRENTON —
TRENTON COMMUNITY KARATE CLUB
(Trenton Rec. Centre, 392-1264)
Every Wednesday Evening 6:30 - 8:30 p.m.
AT TRENTON COMMUNITY GARDENS
— BELLEVILLE —
BELLEVILLE MARTIAL ART KARATE DOJO
349A Front St. 962-8551

FRY FORD SALES
LIMITED
321 NORTH FRONT STREET
BELLEVILLE
PHONE 962-9141
BRING YOUR CAR IN FOR OUR...
CAR CARE
CHECK UP ✓
SPECIAL! SPRING
CAR TUNE-UP
15% OFF REG. PRICE ON LABOR
This offer good for the month of May only! This special offer good when this advertisement presented to the manager.
FRY FORD SALES
LIMITED
PHONE 962-9141
321 NORTH FRONT ST, BELLEVILLE

WATCH FOR OUR REGULAR TUESDAY FEATURE

QUINTE BUILDING & HOME IMPROVEMENT

Check the news items for points of interest and helpful ideas related to Building and Improving your home. See the advertisers in this feature for the best in materials and services.

Every Tuesday in The Intelligencer

Indian Boutique Opens in Picton

By MARG HAYLOCK
Staff Reporter

PICTON — Ved Sethi, an aspiring Indian actor was rejected for lead roles in the movies because he was "just too short for a hero" but his dramatic clothing designs imported to a new Picton shop lead the fashion scene.

Orient Clothing, a third store in Mr. Sethi's chain opened in the Armory Mall this week featuring dozens of handmade and hand-embroidered blouses, dresses and Unisex apparel.

Mr. Sethi says he worked as an assistant film director and a building contractor in Delhi, India, until about six years ago when he visited Canada for a reunion with his brother.

"It is a young country filled with new things," he observed.

Impressed by what he had seen he decided to leave India permanently.

In 1972, he opened a clothing boutique in Kingston and later followed this business venture with a shop in Napanee. The Picton boutique is the third link in a growing chain of sales outlets for colorful crafts.

"Everything is from India and Pakistan," said Mr. Sethi, indicating his stock.

He observed most of the clothing items were popular in India until recently, but some have been replaced by other new styles. In Canada however, the bright cotton tops embroidered with flowers and intricate designs remain perennial favorites.

In addition to clothing the boutique specializes in brass ware and wooden ware, all hand-made and hand-designed. There are also several Mexican and West African pieces.

"Ninety-five percent of the things are from India," said Mr. Sethi.

Orient Clothing also features accessories such as handbags and sandals crafted from buffalo leather and exotic jewellery.

Mr. Sethi says he designs much of the clothing sold in his shops and sends drawings to his workmen in India.

The proprietor of Picton's newest boutique lives in Kingston and commutes to his shops in Napanee and Picton daily.

Eastern Promise

LONDON (CP)—In recognition of the growing oil wealth of the Middle East, Sotheby's, the international fine art auctioneers, will open an office in Tehran to give information and advice and to distribute catalogues. But no sales are planned there yet.

Home of The Week

DESIGN R3-476
1,832 Sq. Ft.

An essentially maintenance-free exterior is a prime consideration in this elegant ranch style home. Stone and brick veneer and small areas of cedar shakes will last many, many years without any care.

An excellent floor plan is provided. Note the convenience of being able to enter from three outdoor areas and from the rear of the garage. A corner fireplace in the living room will provide many hours of enjoyment on cold winter evenings.

The kitchen is in the form of a compact U, starting with the built-in oven and ending with the built-in range and it serves both a family-sized breakfast nook and a separate dining room. A main floor laundry is conveniently nearby.

The large main bathroom is entered directly from two bedrooms and from the hall which makes it, in effect, ensuite with either of the two large bedrooms. It has an angled tub with shower over and double and single vanitories. A convenient powder room is located at the other end of the house. Plans cover building with or without a basement.

Plans for Design R3-476 cost $35 for the first set, $11 each additional set and are supplied by return mail.

Order from Home Planning, 40 Jarvis St., Toronto, Ont.

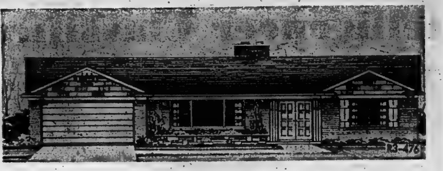

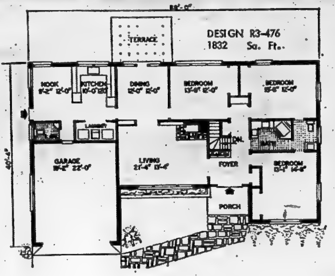

Bedore Charged Following Crash

MARMORA — An RR2, Marmora man has been charged by provincial police with making an improper turn following a two-car collision one half mile east of Marmora on Highway 7, Sunday.

Charged is Dale Bedore, 17, of RR2, Marmora.

Both vehicles were eastbound on the roadway when Doug Smith, 42, of Marmora driving a pickup truck, attempted to pass the Bedore vehicle.

SPRING CLEANING
BY
MALCOLM BROS. LTD.

COMPLETE HOUSECLEANING HOME OR OFFICE

● WALLS ● WINDOWS
● UPHOLSTERED FURNITURE
● EAVESTROUGHS
● FLOORS ● RUGS
AIR KEM DEODORIZERS
Relieves odors from office, basements and any area.

57 West Moira St. [illegible]
If busy call 968-5111
Free Estimates — No Obligation

If soil maggots are making a meal of your vegetables...

Get Green Cross Maggot Killer.
• Kills soil maggots that prey on vegetable crops.
• Stops them before they burrow into your vegetables.
• Handy shaker can spreads granules evenly, effectively.

One of 81 problem solving products from Green Cross.

GREEN CROSS
The lawn and garden problem solvers.

ELECTRICIANS
Serving Belleville Needs
SINCE 1919

Onkle ELECTRIC LIMITED

[illegible] St. [illegible]
— FREE PARKING —

SPRING IS HERE!
COMPLETE
GARDEN CENTRE

For Your Spring Clean Up of your yard call us to dig up and edge your flower beds, trim all evergreens and trees, roll and fertilize your lawn.

— FREE ESTIMATES . . . CALL —

WM. BOS and SON LTD.
Nursery and Landscaping
Hwy. 2, Trenton [illegible]

Now you can select your floor covering in the comfort of your own home — see our many samples today!

BROWN'S CARPET INSTALLATION

One Full Year Guaranteed Installation.
Only $1.00 Sq. Yd. When You Buy From Us!
— FREE ESTIMATES WITHIN 30 MILES —

392-2932

THIS WEEK'S FEATURE
CUSHION FLOOR
Laurentian by Mannington in 10 different colors and designs.
Reg. 6.95, SPECIAL
$5.75 SQ. YD.

Cool in Summer . . .
Cosy in Winter

THE WESTINGHOUSE HI/RE/LI HEAT PUMP

All you really need for total home comfort all year round. The one system that heats and cools your home automatically.

● EASILY INSTALLED ● CLEAN & QUIET
● ECONOMICAL TO OPERATE

For More Information Call 392-6558

E. E. SHEPPARD LIMITED
HOME COMFORT CENTRE
Serving the Quinte Area Since 1947
340 SIDNEY STREET — TRENTON

ANNOUNCING

THE OPENING OF
BELLEVUE PLUMBING MART

ONE MILE NORTH OF THE 401 ON HWY. 14 – MASTERS & PURCHASE BUILDING

- PLUMBING SUPPLIES
- BATHROOM & KITCHEN FIXTURES
- PUMPS & PRESSURE SYSTEMS

EVERYTHING YOU NEED TO DO IT YOURSELF

— OPENING SPECIALS —

THESE PRICES EFFECTIVE UNTIL CLOSING SAT. MAY 17 ONLY.

LAUNDRY TUB PUMPS $49.95

TOP QUALITY SUMP PUMPS $41.95

ABS PIPES AND FITTINGS 40% off

POWDER ROOM SPECIAL SINK-TOILET All Fittings and Trim WHITE 87.95 COLOR [illegible]

STEEL QUEEN KITCHEN SINKS SINGLE ...... $45.00 DOUBLE $21.00

WALTEC DECK FAUCET 8" centre $13.95

We reserve the right to limit quantities.
FULLY QUALIFIED STAFF TO HELP YOU

Come in and See Us Tomorrow!
OPEN MON. - FRI. 8 a.m. to 5 p.m. SAT. 9 a.m. to 12 noon

BELLEVUE PLUMBING MART
HWY. 14 – ONE MILE NORTH OF THE 401 DIAL 968-3121
"Plumbing is our only business . . . come to use for everything including the kitchen sink"

Intelligencer Classified Advertising

DIAL 962-9171 (EXTNS. 22, 23, 31 or 32)

Low Cost CLASSIFIED ADVERTISING RATES

SELL, BUY, RENT, HIRE
The fast, easy, low cost classified way. Order your ad on the LOW WEEKLY RATE
Minimum 20 Words

	Daily	Total
6 Day Rate	$1.50	$9.00
1 Day Rate	$1.70	[illegible]
[illegible]	[illegible]	[illegible]

Upon results call in before 9:30 day of publication and pay only for the days you've run.
10 percent additional charge if not paid within seven days.
CLASSIFIED WORD ADS
Cash Rates - Minimum no. of words 20. 8½ cents per word per insertion for one or two days. Three consecutive insertions 8c per word per insertion. Six consecutive insertions or more 7½ cents per word.
CLASSIFIED LINE RATES
[illegible]
DISPLAY HEADERS FOR WORD ADS
One line of 18 pt. caps — $1.50. These words may not be counted as part of 20 word minimum.
SPECIAL NOTICES — [illegible] Birth, Death, Weddings, Engagements, At Home, Cards of Thanks, In Memoriam, Memorial Services —
Ten Count Lines (60 words) - $4.50 each - [illegible] per line over 10 count lines - consecutive insertions [illegible]
COMING EVENTS
Word Ads - min. 20 words - $4.50 each plus [illegible] per word over 20 words.
Classified Semi-Display Style Coming Events Ads qualify for the consecutive insertion rates [illegible]
All [illegible] must be in before 4 p.m. the previous day. 2 column Ads 2 days before day of publication. Fridays 3 p.m.
BOX NUMBERS
Replies held $1.00
Replies mailed $1.25
CANCELLATION
Must be made by 9:30 a.m. day of publication. Ads placed and cancelled before publication will be charged one insertion. No cancellations on Saturdays.
CORRECTIONS - Advertisers are asked to check their ad on the FIRST DAY of publication, [illegible] in the event of an error please call The Intelligencer before 9:30 a.m. next morning. A "make good" will be given for the FIRST NIGHT ONLY.

BIRTHS

EMBURY — Ted and Judy are happy to announce the safe arrival of their 1st son Elliot Craig, born Saturday, May 10, 1975 at Belleville General Hospital. Weight 9 lbs. 11½ ozs. Proud grandparents are Mr. and Mrs. George Reeves of Madoc and Mr. and Mrs. Wilmot Embury of Corbyville.

GREATRIX — In Kingston General Hospital on May 3, 1975, to Paul and Candy (nee Mooney) proudly announce the arrival of a beautiful daughter, Stacey Lynne, 8 lbs., 1 oz. First grandchild of Mr. and Mrs. L. M. Mooney, also first for Mr. and Mrs. Ralph Greatrix. First great grandchild of Mr. Archie Greatrix, all of Belleville, Ontario. Mother and baby doing fine.

TUMMON — Don and Mary are proud to announce the birth of their son James (Jamie) Goddard Tummon, born Thursday, May 8, 1975 at [illegible] p.m. Weight 10 lbs., 4½ ozs. at Belleville General Hospital. A brother for Bonnie. Proud grandparents are Mrs. Florence Marion Davey of Toronto and Mr. and Mrs. Tip Tummon of Belleville.

DAVIS — Tom and Kathy (nee Orr) thank God for the safe arrival of their daughter Laura Ann, May 10, 1975 at Mount Sinai Hospital, Toronto. Grandparents are George and Jean Davis, Dryden, Ont. and Marg and Tom Orr, Belleville, Ont.

IN MEMORIAM

LANGFORD — In loving memory of a loving son, Larry Arthur Langford who passed away May 12, 1969.
Your heart was the dearest in all the wide world.
Your love the best to recall,
For no one on earth could take your place.
You are still the dearest of all.
—Sadly missed and always remembered by Mom, Dad, sisters and brothers.

LANGFORD — In loving memory of a dear grandson and nephew Larry who passed away May 12, 1969.
O happy hours we once enjoyed,
How sweet their memory still,
But death has left a loneliness,
The world can never fill.
—Always remembered by grandmother and Harry, aunt and uncle and cousins.

CHISHOLM — In loving memory of a dear mother and grandmother, Helen Mae who passed away May 14, 1971.
Today recalls the memory,
Of a loved one gone to rest,
And those who think of her today,
Are those who loved her best.
The flowers we lay upon her grave,
May wither and decay,
But the love for her who lies beneath,
Will never fade away.
—Lovingly remembered by son Doug, daughter-in-law Mary and grandsons Dougie and Robbie.

CARDS OF THANKS

Mrs. Peter James Lackaris and family wish to express their sincere thanks to their friends, relatives and neighbours for the many kind expressions of sympathy shown them in the loss of a loving husband, father and grandfather. We would also like to thank Dr. Patterson, Mrs. Cousins and Sharon for their devoted attention to Peter and to all those who assisted in emergency and intensive care unit and the John R. Bush Funeral Home.

COMING EVENTS

McGINNIS TOURS
O'KEEFE CENTRE
An Evening To Remember
Johnny Cash and Carter Family
May 26th — 8.30 p.m. Performance
BLACK CREEK PIONEER VILLAGE
June 11th, Special Price For Seniors
ONE-DAY OTTAWA TRIPS
May 13, May 21, May 24, May 25, May 31, to visit Tulip Festival and complete guided tour of Ottawa.
ONE-DAY TRIP TO NIAGARA
Spend The Day As You Wish
JUNE 18th
962-9644
My6-13-20

McGINNIS COACH TOURS
ONE-DAY OTTAWA TRIPS
May 16, May 21, May 25, May 28, May 31, to visit Tulip Festival and complete guided tour of Ottawa.
962-9644
My6-13

CHARTERED BUSES TO
CATHEDRAL OF TOMORROW
Akron, Ohio
Leaving Belleville May 17th and 24th
For Information Phone 962-2817
My6-71

DISPLAY & BAZAAR NIGHT
Quinte Secondary School
WED., MAY 14th
7.30 - 10.00 p.m.
Features A Variety Of Student Displays and Bazaar Items.
My10-14

COMING EVENTS

Laurentian Tours

Spring, Summer and Fall

Western Canada, July 5 to 23

Eastern Canada, 10 days, July 18 and Aug. 1.

California, Sept. 13 to Oct. 5

Agawa Canyon, (6 days), Oct. 4.

4 Day Tours

Pennsylvania Dutch, June 27.

Boston and Cape Cod — June 27 and Aug. 1.

Moosonee and Moose Factory July 25.

Washington D.C.

May 16-19 (Overnight driving first night)

Travel By —

WAGAR COACH LINES LTD.

Passengers may join and leave tours at Belleville.

Please write or call for brochures.

Laurentian Tours

258 Albert St., Kingston
Dial 542-3488 or
Belleville 962-8081
Ap13-ev-e-to-tf

REAL ESTATE FOR SALE

GORDON WOODS REALTOR
296 COLEMAN ST.
Member Of The Belleville Real Estate Board

35 ACRES

Marvelous location to build your dream home. Three miles north of Frankford. Twelve acres cultivation balance woods and a hill to make that site perfect for your home.

BUSINESS OPPORTUNITY

Now is the time of year to take a look at this operation in full swing. Beautiful lodge on Mazinaw Lake. Twenty-two furnished units, modern kitchen to serve, everyone in the dining room overlooking the lake. 600 lin. ft. sand beach, 75 acres of woods several boats and motors and many more features. Give us a call and we will go have a look.

COTTAGE TIME

Here is a three bedroom cottage with 138' of water frontage on a beautiful spring fed lake, winterized and partly furnished, approx. 50 miles North of Belleville. Asking only $18,000.00.

HOLD THE LINE ON RISING INTEREST RATES

1,000.00 plus your Government grants (to the first home buyer could get you into this home). Mortgage arranged at 10½%. — Here is a new three bedroom bungalow. Eat in the separate dining room and watch the fire in the beautiful fireplace. There is also a roughed in fireplace in the basement. Buy's like this are getting very scarce, act now, give me a call tonight. Only $40,900.00.

OFFICE 968-6471
OPEN 'TIL 8 P.M.
IF NO ANSWER CALL:
FRED CONLEY 968-5941
KAY CLARKE 968-8710
LARRY HITCHON 392-3187
CALL COLLECT
GORDON WOODS — 962-8217

GORD Roblin REALTOR

BEAUTY IS IN THE EYE OF THE BEHOLDER

and you may wish you are the beholder after viewing this bungalow featuring a new kitchen with custom built formica cupboards, floor to ceiling fireplace, 2½ car garage, covered patio and a large professional landscaped lot. Let's go tonight and have a peek.

ATTENTION BUILDING CONTRACTORS

We have a new LISTING that might be just the answer to the firm that is always looking for the best in lots. Call and we'll go take a look at the potential there is in developing this parcel into ESTATE SIZE LOTS.

THE TIME IS NOW

for the planting of flower beds to dress up this REDNERSVILLE ROAD bungalow featuring an attached 2-car garage, fireplaces, a SUN DECK overlooking the bay and room for the growing family.

117 NORTH FRONT STREET
[illegible]

REAL ESTATE FOR SALE REAL ESTATE FOR SALE

Colonial
REAL ESTATE LTD.
HEAD OFFICE: 180 NORTH FRONT STREET

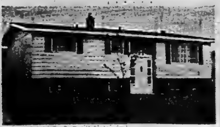

ON A CLEAR DAY YOU CAN SEE FOREVER

Attractive and functional bungalow with 2-car garage, family room and fireplace on a lot 300 x 300 with a view that will take your breath away. Call tonight for more information.

5 - BEDROOM HOME

In the west end. Ideal family home with family room. 1½ baths, located next door to schools, playground and other community facilities. Early possession.

ON THE BAY

3-bedroom bungalow with fireplace, family room, at Rednersville. Immediate possession. Call us, we have the key.

OFFICE: 962-9281

EAST HILL

Brick, 1½-storey, three bedrooms with detached garage, on large lot in good residential area.

COUNTRY CLUB VILLAGE

One-year-old three bedroom, back split with fireplace. Immaculate.

FRANKFORD

Attractive three-bedroom, white brick bungalow with fireplace and a view of the river. Asking $30,400.00.

VACANT LAND

Thirty acres of land bounded by Oak Hills, golf club, Hwy. No. 33 and 8th Concession Road.

IN THE COUNTRY

Twelve-year-old brick bungalow, two-car garage, three bedrooms, a beautiful setting on Highway No. 33, North of Frankford.

PLUS

Farms, building lots and a wide variety of homes in the Quinte Area. Give us your requirements, we will do our best to satisfy them.

JOYCE

374 Front Street
Belleville, Ontario
Open Evenings until 9:00 P.M.
Open Saturday until 5:00 P.M.
Phone: 962-5326

FRASER & O'NEIL LIMITED REALTOR

— A START —

This location is not the pinnacle of your dreams — but it is a place you can call your own — Built on a 45 x 170 ft. lot this home priced at $14,900. even has a garage. It is sturdily constructed and an asset to any growing family. You will be eligible for the Ontario Government $1,500. grant if you are a first time home buyer. Call tonight for an appointment to view. We know how to finance — so don't worry. Your down payment may do!

$390 00

Taxes — that's right — that is all you'll pay on this East Hill home — plus your mortgage payments of $209.03. Four bedrooms for the family that has outgrown the 3-bedroom house! A 50 x 107 ft. lot for a garden plus a formal dining room. New roof, house completely redecorated. All your furnishings should fit in our 1,250 sq. ft. home. I'll take you and your family there tonight!

ASSUME A 10½%

mortgage on this fine, well built home in the neighborhood that I lived in when I was a boy! Check off these features on this home priced at well under $40,000. * 50 x 185 ft. lot * taxes $437.00 * 4 bedrooms * fireplace * den * garage * close to schools, services, shopping, bus line. I loved this neighborhood when I was a lad — I believe yours will too! Call now.

EXCELLENT LOCATION

Main floor family room with fireplace and five bedrooms plus many other extras. Have a look at this beautiful home if you are on the look-out for an executive type home.

LARGE HOME — LARGE LOT

A great place for the family who needs 4 bedrooms and is also budget minded. This is a frame home, in excellent condition and asking only $32,900. Call tonight.

MULTIPLE DWELLING

If you are in the market for income producing properties whether large or small, we may just have it in our inventory. Call and enquire. If we can't come up with what you want immediately we'll find it somewhere and soon.

ON DUTY STAN ALBERT DOROTHY KARKHECK

Member of M.L.S.
257 N. FRONT STREET, BELLEVILLE 962-3418
115 DUNDAS STREET E., TRENTON 392-9224
OPEN: MONDAY - FRIDAY 9 a.m. - 9 p.m.
Saturday 9 a.m. - 5 p.m.

REAL ESTATE FOR SALE REAL ESTATE FOR SALE

BOWES & COCKS

968-4571

175 North Front Street — Open Until 9 p.m.

SPIRIT LIFTER — Picture yourself in this beautiful home. Three bedrooms, one and a half baths, living room, dining room, eye-catching kitchen, extra-large family room, recreation room. Mortgage at 8¾% — a terrific buy. To see, phone Irene Zinck, 968-4571.

$36,750.00

Will make you the proud owner of this sparkling new 3-bedroom brick bungalow on almost 2¼ acres of good garden land. Full basement for future recreation room. Over 1,100 square feet of living space. Close to main highway. Call Cec. Ruttan, 968-4571.

Cottage – West Lake

Ideal location on Sheba's Island. 4-bedroom insulated cottage with excellent sand frontage. 2 pressure systems from lake and dug well. Permanent dock. Beautifully landscaped to water. Priced at $41,900.00. Contact your favorite Bowes & Cocks salesperson today at 968-4571.

West Side – 2 - Storey

Asking only $26,500.00. 4 bedrooms, large kitchen and dining room. Aluminum clad exterior. Located on a quiet street. $3,000.00 down payment may do. Call Bob Hough, 968-4571.

East Hill Crescent

Near Y.M.C.A., Moira Secondary is the location of this brick bungalow with attached garage. 3 good sized bedrooms, eat-in kitchen and large dining area in living room. Hardwood floors and plaster walls. Fenced back yard. Asking $45,500.00. Call Marilyn Matthews Rollins, 968-4571.

That Ol' Zing

That comes with spring makes a red-blooded man want to own his own home. If you prefer building yourself, call regarding this severed and surveyed lot with drilled well at Rednersville. Vendor will carry mortgage with $2,000.00 down. Price $9,900.00. Ask for Edythe Therrien, 968-4571.

Bowes & Cocks The Gallery of Homes

shea
THOS.N.SHEA LTD. REALTOR

Rare

A rare and tender, living, country home containing 4 bedrooms, den, separate family dining room, large living room, natural fireplace, modern bathrooms. Garage — large lot. Has a separate income — 2-bedroom apartment at rear with separate heating and conveniences. Has many extra features. Call us for an appointment to view.

East Hill Split Level

Must Sell — Your opportunity to get yourself a real buy. 3 bedrooms, finished recreation room, modern interior — paved drive — Ideal location, well landscaped lot. Phone in about this lovely home.

New Homes

We have many new homes under construction. Pick your colors, decor, etc. — Only better builders represented. We will also build for you and arrange financing. Call us for full particulars.

Open Evenings — 231 Front Street — 962-4528
After Hours Call Jack Diamond 968-9280

the home folks who care about people

J.E. Mc.KINNEY Realty Ltd.
194 Front Street 968-5757

Condominium

4 bedrooms — 2 baths — electrically heated — 8¾% mortgage — Presently carries for $155. per month for principal, interest and taxes. Your downpayment may do! (Take advantage of the Government Grant.)

Bleecker Avenue

One and a half storey — 4-bedroom, living room, dining room, sun porch, apple trees, peach trees, strawberries, large garden spot, garage — This fine brick home has it all — Let us show you the beautiful hardwood floors. This one won't last long.

4 Bedrooms – West Hill

This attractive 1½-storey brick home features 1½ baths and a finished recreation room. This home is priced for a quick sale, so don't wait — call now for further information.

5 Bedrooms

Central air-conditioning, broadloomed throughout, 2 baths, finished recreation room. On a beautiful lot on Edgehill Road. Call for an appointment.

REAL ESTATE FOR SALE REAL ESTATE FOR SALE

JJ LEWIS REALTY LTD.
REAL ESTATE BROKER

SPLIT LEVEL

Enjoy mature surroundings with this East side all brick split level. Quiet location away from traffic. Three bedrooms, family room, paved drive, carport. Priced to sell.

HIGH RISE

Approved 90-unit site. Prime location on west side of Kingston (Division Street). Please call for particulars.

ALMOST A MILE

of frontage on the Moira River plus this farm could graze a modest herd. Located two miles from Madoc, approximately 180 Acres. Nine cottage lots awaiting approval. Please phone in for more details.

THE OPEN HOUSE

Planned for the perfect bungalow in Huntingwood Hills on Sunday, May 18th should be a must for you on this holiday weekend. More information and how to get there will appear in our Friday and Saturday advertisements or if you would like to have a sneak preview we will be happy to oblige.

Consult ALFRED G. ETHERINGON

966-2731

230 Coleman Street, Belleville
"The Competent Name in Real Estate"

W. FRANK REALTOR
W. FRANK REAL ESTATE LIMITED
243 NORTH FRONT STREET,
Belelville, Ontario

NEW RURAL BUNGALOW
Just north of Belleville on 100' x 185' lot. Finished recreation room with bar. Owner transferred. Make an offer. Price reduced to $38,400.00.

200 ACRES OF ROLLING LAND
With 500' frontage on Skootamatta River and well kept two-storey house. Mature timber stands and abundant wildlife. Make an offer.

TRENTON RESIDENCE
2-storey older home on quiet street. Reasonably priced.

COTTAGE ON SMITH'S BAY
On 310' x 200' lot with excellent view.

Call John Marino: Belleville 962-9248, 962-7358
or Toronto 868-0774.

A. E. LEPAGE
(ONTARIO) LTD., REALTOR

Come On Over

To Catalina Drive where you will find construction starting on a large bungalow. You'll be able to choose colors, cupboards, broadloom and ceramic tile. There will be a veranda across the stone front, and inside you'll find large rooms, and, best of all, the mortgage is already arranged at $10¾%.

Bay of Quinte View

From this delightful brick bungalow featuring Spanish pillars, lovely family room with fireplace, three bathrooms, sunken living room. The patio doors lead to a cedar deck. All this — ready for summer enjoyment.

Mortgage at 10¼%

Already arranged in this large bright side-split with southern exposure — great for your garden. Beautifully finished family room, just one of the many features of his new home. Make an appointment to view, this weekend.

Last Chance

Annette sidesplit with garage — $37,550.00. 10¾% mortgage. Downpayment $3,500.00 to first time buyers.

Princess

Sidesplit with porch, 2-car garage, family room, fireplace, large lot. Mortgage 10¾% arranged.

East Belleville

Hilton sidesplit with den and garage. Immaculate condition. Owner transferred.

Hi - Ranch

Custom built with garage. Den. Walk-out basement, patio doors to sundeck, large fenced lot. High quality carpets. 10% mortgage.

OPEN UNTIL 9 p.m. — 962-9154

GORDON WOODS REALTOR
296 COLEMAN ST.
Member Of The Belleville Real Estate Board

$38,900.00

$2,500.00 down, to one mortgage, country bungalow on 85 x 225 ft. lot. Finished family room with bar in the full basement. Three good sized bedrooms, all brick and just 3 years old, owner built. Here is an opportunity for someone buying their first home.

GORDON WOODS
Real Estate — 968-6471
296 Coleman Street
Belleville, Ontario

PRIVATELY — Brick [illegible] West Hill [illegible]

Guaranty Trust Realtor

MLS LISTING 3 BEROOM BRICK BACK-SPLIT

The generously sized lot is situated on Third Ave. in Trenton. Zoned for single family homes — convenient to Trenton Secondary School, parks and hospital. The recreation room is over 20 feet in length and has an electric fireplace — the back garden is fenced. The asking price is $36,500.00. — Call for an appointment to see this attractive home. GUARANTY TRUST REALTOR.

BRICK BUNGLOW

3 bedrooms & attached garage. A good family home in a convenient West Hill location. Financing may be arranged.

RUTH GAW
OFFICE: [illegible]
HOME: [illegible]

REAL ESTATE FOR SALE

ONE LEFT AT $31,900.00

$31,900.00 will buy you a three bedroom home only 5 minutes from the Quinte Mall. Includes a large lot 90' x 120'. Grants can be used towards the low downpayment. Call for more details.

NEW SUBDIVISION ONLY 14 HOMES

Act now to pick your home. — Prices as low $35,400.00 with down payments as low as $1,904. Grants can be used for down payment. Located in the city near shopping, schools and churches. For new a home completely finished you cannot beat this offer.

IMMEDIATE OCCUPANCY

Six homes in the Belleville area are ready for you to move in. Two have mortgages with 10% interest. Call us for more details.

$23,218. — TOWNHOUSES

Do you have one child or more? Do you earn less than $12,000.00 per year? Do you want low monthly payments? Do you want to own your own home? Then call us now!

[illegible] R.
ROLLINS
CONSTRUCTION LIMITED
11 VICTORIA AVENUE
SALES OFFICE 968-5595
[illegible] Gas, Nature's Wonderfuel
Available In Our Homes
Ap13-tf

BARRY and FORCHUK
Real Estate Limited
"OUR NAME WILL PUT YOU UNDER YOUR ROOF"

— POOL — POOL —

Save money and long hours of driving to the beach and bring the beach to you, with this inground swimming pool in the backyard. Extras are, 4 bedrooms, rec room with full wall fireplace, large kitchen, dining room and attached garage. We have the key for your convenience.

COUNTRY CLUB VILLAGE

Brick and aluminum bungalow — 3 bedrooms — 2-car garage, finished rec room and family room with fireplace—landscaped — 10% mortgage. Spotless. Priced right. Make an appointment to see.

WATERFRONT

Home on Moira River near Stoco. 3 bedrooms, garage, full wall stone fireplace, 143' of waterfront — asking $35,900.00.

EXECUTIVES

1.) 2,100 sq. ft. — 4 bedrooms — family room with fireplace (main floor), rec room — 2-car garage.

2.) 12 acres — 5 bedrooms — 2-car garage — 3-storey home.

BUSINESSES

Garage — Motel — grocery stores — inquire at our office for further information.

4 BEDROOMS

From $28,900.00 — inquire at office.

NEW HOUSES

Sidney Street — Wallbridge — 8th Concession Sidney Twp.

968-6433

PRIVATE SALE
4 BEDROOM FRAME HOUSE
with stone and aluminum exterior located eleven miles south of Belleville for $[illegible]. Included is [illegible] acres of land. The house is in good repair and has a porch, den and family room on main floor.
PHONE AFTER SIX
[illegible]
My10-[illegible]

CROSBY
10 BRIDGE ST. EAST
BELLEVILLE, ONTARIO
BROKERS

STEP INTO THE PAST

Into this charming brick home built 1869 and still retaining its distinctive appearance and charm. Five large bedrooms, a family room with fireplace, a large living room with fireplace, a dining room and a spacious — 3 bedrooms — 2-car garage, tive and comfortable home.

NEAR HOSPITAL

Comfortable family home near the hospital, featuring a cosy family room, two bedrooms, large living room, spacious attractive kitchen on a large lot with a view of the Bay.

FARLEY AVENUE

Brick split-level near Moira High School. Three bedrooms. Rec room. Fully carpeted. Immediate possession.

On Duty — PHIL RAY
Office 968-6411 — Home 962-4780

If No Answer, Please Call:

Ted Saunders 962-1126
Les Lennox 962-1940

9 room 4-way split level home with excellent view of Lake Ontario, close to shopping, school, church. Home in immaculate condition. Must be seen to be appreciated. Asking $54,000.00. Terms available.

7 room house with 2½ acres of land overlooking Pleasant Bay, ½ mile from No. 33 Highway. Excellent garden soil. Minutes to Trenton or Belleville.

GARY RORABECK
Realty Ltd., Broker
91 Main St., P.O. Box 1240
Picton, Ontario
Phone 476-2153

3 BEDROOM BRICK BUNGALOW

[illegible]. Extra large living room, separate dining room, family room with fireplace, directly off kitchen, 2 baths, full basement, extended sun deck. Excellent value at $[illegible].

R. G. FOSTER Real Estate
[illegible]
Or If No Answer — [illegible]

FORMER SERVICE STATION

10 Cannifton Road, Belleville, 174' frontage by 177' depth, suitable location for car lot, garage, offices, warehouse etc.

SAM GENTILE
613-476-6877, Even. 613-476-2273
My13-[illegible]

Gary Rorabeck
20 GRIER ST. — 2 storey home, 3 bedrooms, large lot. Schools and shopping nearby.
JACK WHITING
966-5022
My13-16-17

MORTGAGES

NEED MONEY? YOU'VE GOT IT RIGHT IN YOUR HOUSE.

If you have a house and need immediate cash for any worthwhile use, you can get a low cost mortgage loan from Avco, Canada's largest loan company.

2 Locations To Serve You

Quinte Mall — 962 3511
252 Front St. — 962-4501

AVCO FINANCIAL SERVICES
REALTY LIMITED
Ap[illegible]

MORTGAGES

Mortgage Money

1st. 2nd. 3rd.

ONE LOW PAYMENT

DEBT CONSOLIDATION
STARTING A BUSINESS
MAKING HOME IMPROVEMENTS
BUYING A PROPERTY

The Best Deal For Home-Owners

IF you own a home or property, paid for or not, old or new, in town or country, our low cost mortgages will help you.
IF you need cash for any purpose, we can have it your hands within 48 hours and on the best possible terms.
IF you have finance company payments, bank payments, or any other type of payments that are too high, call us now. We often find that these

Payments Can Be Cut In Half

courteous service, lowest payments, immediate approvals, and this service is offered in the privacy of your own home and all details are held in the strictest confidence. We promise you no obligation on your part.

CALL US NOW AND IF OUT-OF-TOWN CALL COLLECT
OPEN 7 DAYS A WEEK — 9 a.m. to 9 p.m.

Jim Bell — 966-4700

THE GREAT NORTHERN CREDIT CORP.

M13-tf

REAL ESTATE FOR SALE

FARM

3 miles from No. 401, 2 miles from Trent River. 30 acres. One 30 acre parcel and one 20 acre parcel, road frontage on 2 sides, large frame house and barn. Good soil, good location, priced at $65,000.00.

NORTH FRONT STREET

Large frame house, 4 bedrooms, 2 living rooms, and 2 kitchens. This is good commercial property with parking lot at the back. Let's have a look today and invest in the future.

STONE SCHOOL

Great summer home or commercial site, close to the bay. Lovely big yard, 18 acres on paved road, only 3 minutes from Belleville, Asking $29,000.

COTTAGE THIS SUMMER

$9,300.00 and this 2 bedroom cottage is yours. Winterized, wall to wall carpeting. Lot 50 x 350 rented, lots of trees, nice beach and on Stoco Lake.

On Duty — BILL COOPER
962-9823

Roger
Gibson

HOUSE and garage, ½ acre of land on [illegible] Gravel, 6 rooms. Apply within or phone 968-7230 or 968-[illegible]. Hot and cold running water. My13-31

$85,000.00 — Cedar bungalow on a beautifully treed and landscaped lot with 243' beach of your own on Lake Ontario or take a swim in your own private pool. This home includes many extras that need to be seen to be appreciated.

GARY RORABECK
Realty Ltd., Broker
91 Main St., P.O. Box 1240
Picton, Ontario
Office Phone Number
476-2153
My13-16

— PRIVATE SALE —

Marmora — 4 Bedrooms
613-472-2512 (Marmora)

Elevated bungalow, rec room, garage, broadloom, close to swimming, boat launching and tennis, 2 years old — $37,[illegible].

— ALSO —

CROWE LAKE ROAD

Treed lot, new 2 bedroom walk-out basement, rec room, double garage, fireplace, broadloom. — $[illegible].
My13-[illegible]

STUCCO duplex, Burton St., good financing available. Telephone [illegible] after 6 p.m. My6-tf

BRIGHTON 4 bedroom, 1½ baths, large living room, with fireplace and sun deck, modern kitchen, dining room, family room. No agents [illegible]. Ap[illegible]-tf

WATERFRONT property, Lake Consecon, 2 bedroom home, winterized, electrically heated, large lot, fireplace, new appliances, new well, all in excellent condition. Phone 1-399-[illegible] (Consecon). My1-13t

REAL ESTATE WANTED

WANTED TO BUY
2 — 4-UNIT APARTMENT BUILDING
Must be brick in good condition, and reasonably priced.
No Agents Please
962-7479
My10-31

MOBILE HOMES

COTTAGE OR CONSTRUCTION UNITS FOR SALE

SUNNY CREEK ESTATES LTD.
Relocatable Homes
Mobile Village
WHITE'S ROAD
R. R. 2, Trenton
8 a.m. to 5 p.m. — Call
PAUL SWEETMAN 392-9407
Evenings By Appointments

10'x32' McGinnis	$2900.
10' x 35' McGinnis	$3000.
10' x 54' Skyline	$5,000.
10' x 32' McGinnis	$2,900.
18' Travelner	$3,000.

ALL ABOVE UNITS UNFURNISHED
Ap[illegible]

Double Wide Homes On Display 8 a.m. to 5 p.m. — Mon. to Sat. Evenings By Appointment. First Time Home Buyers Can Qualify For Federal Grant $500. — Provincial Grant $1,500.
SUNNYCREEK ESTATES LTD.
Mobile Village Hwy. No. 2
West Of Belleville, White's Road at Bayside — Call
PAUL SWEETMAN [illegible]
My[illegible]

1972 60' x 12' 3 bedroom, semi-furnished. Trenton area, phone 392-[illegible]. My10-[illegible]

1972 BOISE Cascade [illegible] x 60, 3 bedrooms 8 x 12 porch partially furnished, carpets, drapes included and many extras. Call [illegible]. My7-[illegible]

LOTS FOR SALE

1 ACRE lot 199' frontage, level, excellent garden soil, [illegible] from [illegible]. Make offer. [illegible] after five. My7-[illegible]

HELP WANTED

BANK OF MONTREAL
EXPERIENCED PERSONNEL REQUIRED
For Part Time Position
968-5718
My7-[illegible]

COMMODORE MOBILE HOME
60' x 12'
Set Up On A Lot
Many Extras Included
PHONE 968-4594
My13-[illegible]

IMMEDIATE openings for part time help, mornings, afternoons or evenings, call House of Fuller, [illegible]. Ap30-1m

TEACHERS WANTED TEACHERS WANTED

Invoicing Clerk

DUTIES:
Prepare invoices from shipping documents.
Key punch statistical data from invoices.
Miscellaneous typing and clerical duties as required.

QUALIFICATIONS:
Minimum Grade 12 education.
Efficient typist.
Accurate with calculations.

Preference will be given to applicants with previous experience in this field.

Salary will be in accordance with education and experience with generous employee benefits.

Apply in writing giving full particulars of education and experience together with business references, salary requirements and telephone number to:

MANAGER - CORPORATE ACCOUNTING
CORBY DISTILLERIES LIMITED
P. O. BOX 10
CORBYVILLE, ONTARIO
My13-[illegible]

CORNERSTONE BUILDERS

An Active Engineering & Construction Company With Offices In Rossmore

requires a
SECRETARY
With Shorthand Skills
And
Bookkeeping Experience
This position is
Immediate and Permanent
Contact
MRS. C. BADLEY
968-3501
My13-[illegible]

EXPERIENCED WAITRESS FULL TIME
Please Call 968-9922
After 4 p.m.
My13-[illegible]

? ? UNEMPLOYED ? ?
UNUSUAL OPPORTUNITY
Guaranteed $[illegible]. Per Week
Minimum Of Four Orders
If you can spare four evenings per week and Saturday are well groomed, have a car and like to talk to people, we have the job for you. No door to door canvassing. Before you begin, we give you a brief but intensive training course.
For Appointment Only — Call
MR. MUIR or MR. DIXON
AT [illegible]
W.B.M. DISTRIBUTORS
My[illegible]

APARTMENT SUPERINTENDENT

We require at once a "Live In" and lawn duties. No rent collection. 2 bedroom apartment to be occupied by selected applicant.
REPLY TO BOX A-44
THE INTELLIGENCER
My[illegible]

SALES REPRESENTATIVE

Appliance manufacturer requires sales representative for Eastern Ontario, preferably with experience, above average earnings. Company car and expenses.

Apply With Resume To The
ENTERPRISE FOUNDARY CO. LTD.
1038 Green Valley Road,
London, Ont.
My7-[illegible]

BOYS & GIRLS

EARN A STEADY INCOME
THE INTELLIGENCER
Has Route Openings
In The Following Areas:
College East and Donald St.
North Park And Grier
Dundas East and South Church
APPLY NOW
Contact: MR. B. LAVOIE,
Circulation Manager
My13-tf

EXPERIENCED PERSON TO WORK WITH RETARDED CHILDREN IN A RESIDENTIAL SETTING

Applications now accepted for available position.
Reply stating experience, qualifications, telephone, references, etc., to
BOX A-95
THE INTELLIGENCER
My[illegible]

EXPERIENCED ONLY WAITRESS/WAITER

Apply In Person Only To
257 BAR-B-Q
RESTAURANT
257 North Front Street
From 2 p.m. On
My13-[illegible]

SARAH COVENTRY
FINE FASHION
JEWELLERY

Offers opportunity to Housewives, College Students, Teachers and Office Workers.
Part Time or Full Time
Good Earnings
No Investment, Collecting
Or Delivery
For Interview Appointment
CALL 962-9094
My14-[illegible]

LOOKING FOR SECURITY
A SECOND INCOME CAN PROVIDE?
The Path To Security Is Only A Decision — And A PHONE CALL AWAY!
ARE YOU INTERESTED?
PHONE 962-[illegible] — 9-5
My13-[illegible]

WANTED at once, experienced married person to work on dairy farm by the year. Free house, milk and hydro, etc. Good wages, 1-392-2219. My13-[illegible]

CLERK required for local sporting goods store, full [illegible] goods store, full time. Apply in person 380 Front Street. My13-tf

ACCOUNTANT and OFFICE MANAGER

Required By
Progressive Service
Organization

—The successful candidate will have practical experience and theoretical background, and will have the willingness and potential to advance.
—The position will be attractive to one familiar with both cost and general accounting, credit and office management, who is presently earning a minimum of $10,000 per annum.

This Advertisement Is Placed On Behalf Of A Client Of WILKINSON & COMPANY And All Replies Will be Made In Confidence

Replies providing a resume and particulars should be forwarded to:

WILKINSON & CO.
CHARTERED ACCOUNTANTS
P.O. BOX 757,
217 Pinnacle St.
Belleville, Ont.
K8N 5B5
My13-16-17

SCHOOL BUS DIVERS WANTED

Men or Women
Must Be Mature,
Will Train.
962-7744
My13-16-17

TELLER

CHARTERED BANK
requires
EXPERIENCED TELLER

References required, excellent salary and benefits, good working conditions.

Interview By Appointment
TELEPHONE 962-5301
ACCOUNTANT
My13-31

Wholesale Lumber Company requires
SEMI-DRIVER
With Experience In Building Supplies
Apply In Writing To
Box A-20 The Intelligencer
My13-[illegible]

PART TIME CUSTODIAN

Minimum 20 hours per week for general cleaning and maintenance of grounds, etc. Applications will be received until noon Wed., May 14/'75. Apply at 400 Coleman Street.
BELLEVILLE TRANSIT COMMISSION
My7-[illegible]

LICENSED DIESEL MECHANIC

For Farm and Industrial Machinery good working conditions, including OHIP and group insurance plan. Belleville area.
WRITE BOX A-4
THE INTELLIGENCER
My7-[illegible]

RELIABLE person to vacuum home and serve 1 meal per day, 3 days weekly. Telephone [illegible]. My13-31

SUMMER help for fishing camp, housekeeping duties and waiting tables, must be able to live in Stirling. [illegible]-3714. My13-31

EARN extra money in the interesting recreational vehicle field as a part-time commissioned sales person. Hours are flexible and commissions are very attractive. Apply in writing to Finkle's Leisure Land, P.O. Box 281, Belleville or phone 968-[illegible]. My13-[illegible]

SERVICE Technician for Travel Trailer dealership. Experience preferred, but training available to right person. Salary commensurate with experience. Apply in writing to Finkle's Leisure Land, P.O. Box 281, Belleville, or phone 968-[illegible]. My13-[illegible]

SHINGLER needed for new work. Call [illegible]. My10-[illegible]

ALUMINUM siding installers wanted. Must be fully experienced. Phone [illegible]. My7-[illegible]

PART-TIME person, help required for floor cleaning, ideal as supplement to regular income, evenings Monday to Friday, phone [illegible]. My[illegible]-31

WAITER/WAITRESS required, experienced. Apply in person, [illegible] Restaurant and Tavern, [illegible] Front Street. My13-[illegible]

EXPERIENCED short order cook, full time. Apply in person to George's Restaurant, Belleville Plaza. My13-31

TRENTON area, part time person for floor cleaning, ideal for supplement to regular income, evenings Monday to Friday. Phone [illegible]. My13-[illegible]

BACHELOR apartment, suitable for 1 person, $[illegible] monthly, J. E. McKinney, Realty Ltd. [illegible] 9 a.m. - 5 p.m. My10-[illegible]

BUSINESS OPPORTUNITIES

CAREER CANADA
Give yourself a head-start to a successful career in
MEDICAL or DENTAL OFFICE ASSISTING
- Brand new facilities
- Highest teaching standards
- Day course 6 months. Night courses also available.

ENJOY A SATISFYING MONEY-MAKING CAREER
Write, phone or visit us
CAREER CANADA
3rd Floor, 55 Queen St. E.
Downtown Toronto
(416) 363-3721
Ap[illegible]

BABYSITTING

WILL babysit in my home, West Bridge area. Telephone [illegible]-4217. My[illegible]-tf

EMPLOYMENT WANTED

For All Real Estate
In Prince Edward County
See: COREY WALRAVEN
REAL ESTATE BROKER
128 Main Street — Picton
[illegible]
Ja[illegible]

Middle-Aged Man Would Like A Job As A
COPY MACHINE OPERATOR
has a little experience or will train, would prefer 40 hour week, would prefer to work in Belleville.
CALL 968-6223

CARPENTRY work, renovations, form work, interior finishing, ceiling tile and cottages, 968-7969 or 473-[illegible], Dave Brady, Larry Bronson. Ap8-1m

BIRD'S CLEAN-UP SERVICE
Basements, Garages, New Home Sites
R.R. 1, Foxboro, Telephone [illegible]-6742
M19-1yr

CARPENTRY work, renovations, form work, interior finishing, ceiling tile and cottages, 968-7969 or 473-[illegible], Dave Brady, Larry Bronson. My8-1m

WILL ROTO-TILL
YOUR GARDENS
FOR SPRING PLANTING
Reasonable Rates
CALL 966-2257
My10-31

WANTED

CHAIN LINK FENCE TO INSTALL?

We will install your material or supply
Telephone 967-1269
My7-[illegible]

WANTED to buy! Quality used furniture at reasonable prices. Belleville [illegible] Furniture, [illegible]. My17-tf

I WILL BUY THE FOLLOWING OLD TIMEY TYPE THINGS:
Cast iron and old tin toys; advertising signs and objects; pottery crocks; jugs and bowls; pocket watches; china; jewellery; glassware; brassware; copperware; woodenware; etc. [illegible] and much more. Call [illegible] before you throw it out or give it away. Mr1-tf

ANTIQUES WANTED FOR AUCTION SALE
Old, cupboards, Clocks, Iron Pots, Crocks, Brass Beds, Dishes, Oil Lamps, Chairs, Rockers, Etc., Tables, Round Etc., Pine Chests, Trunks, Bells, Old Furniture, or anything old.
I WILL PAY CASH OR SELL ON CONSIGNMENT
PHONE 476-2611 FOR PICK-UP
My[illegible]

WANTED second hand drum set, in good condition. Reasonable. Telephone [illegible] after 5. My13-[illegible]

WE BUY used furniture, appliances, small articles, kitchenware, carpenter tools, whatever. Instant cash. Foster's Used Furniture. Phone [illegible]. My13-tf

TROMBONE (to buy): B flat slide trombone. Must be in good condition. Call Peter after 5 p.m. [illegible]. Ap[illegible]-tf

WANTED — Pasture for 20 head cattle. Phone [illegible] (Wellington). Ap[illegible]-tf

WANTED old violins any condition. Telephone [illegible] after 6 p.m. Ja13-tf

HONEST knowledgeable antique dealer will buy your treasures or give you good advice. [illegible]-6134. My13-1m

WANTED: Double stroller, for twins. Must be in good condition. Phone [illegible]. My13-[illegible]

WICKER furniture, dining room suites, round tables, etc. Also glass, china. Huffman's Antiques, 2 miles East Belleville Hospital on No. 2. [illegible]-8472. Ap1-1m

WANTED: Old glass, china, brass, clocks, furniture, silver, brass beds, crocks, anything you'd like to sell. The Flea Market, [illegible] or [illegible]. [illegible]

ACCOMMODATION WTD.

WANTED, 3 or 4 bedroom house, June 15th or July 1st, must accept children, references supplied. Telephone [illegible] days only or write Box 122, Trenton. My13-[illegible]

ROOM needed with kitchen privileges for single gentleman. Call 8.30 to 5.30 a.m., Monday to Friday, [illegible]. My13-31

WANTED to rent: 2 or 3 bedroom house within a 10 mile radius of Belleville, young couple, no children. Reply to Box A-8 The Intelligencer. My7-[illegible]

FOR RENT

2 BEDROOM apartment in residential area, 112 Progress Avenue, West Park Village, wall-to-wall carpeting, frig, stove, heat, hydro, cable TV, $[illegible] month. Adults only, [illegible] after five. My6-tf

GIRL OR LADY wanted to share furnished apartment, close and central, $15.00 a week. Phone evenings [illegible]. My10-tf

2 BEDROOM basement apartment, $[illegible] per month includes heat, utilities and cable TV, adults. Call [illegible]. My13-[illegible]

2 BEDROOM apartment, kitchen, living room and bath, heated, parking within walking distance of downtown, $[illegible] monthly, [illegible]. My13-31

2 BEDROOM apartment in Frankford. Available May 1st, couple preferred or with 1 child, $[illegible] a month. Telephone [illegible]. Ap[illegible]-tf

TWO 2 bedroom apartments at 1[illegible] Palmer Road. Call Bay Bridge, [illegible] anytime. [illegible]

MODERN apartments for rent, contact Louis Yanover, Realtor, [illegible]. [illegible]

FURNISHED bedsitting room, parking and laundry facilities, adults, no pets, private entrance, 968-1167. My6-[illegible]

WEST PARK VILLAGE, 1 bedroom apartment in adult bldg. All utilities, range, refrigerator, parking for 1 car. References. No pets. Phone after six, [illegible]. My7-tf

SUPERIOR, newly decorated 1 or 2 bedroom apartment, suitable for married couple, overlooking Moira River, centrally located, heated, $[illegible] month, 1 year lease. Available June 1. Mr. Cook, A. E. LePage Ltd. — [illegible]. My[illegible]

FOR RENT

NOW RENTING MEDICAL AND PROFESSIONAL SUITES
S & A INVESTMENTS
962-2183
F[illegible]

AIR-CONDITIONED

Large newly furnished bedsitting room, cooking facilities, private entrance, convenient to Loyalist College.

[illegible] or [illegible]
My10-31

EQUIPMENT RENTAL
Back Hoes and Bulldozers
Large and Small and Trucking
Stone Fence Removal
Basement Digging & Backfilling
Tile Bed Installation
1-473-3441
My[illegible]

BUNGALOW EAST HILL
Adults — No Pets
$180. MONTHLY
968-9733
My[illegible]

HOME RENTAL SERVICES
Will Provide You With
Renting, Leasing And
Property Management
BRENDA NUNN
968-5730
Ja[illegible]-tf

LARGE 2 BEDROOM UPSTAIRS APARTMENT

East Hill, refrigerator, stove. Rent $175. per month includes cable TV and water, parking. Tenant pays hydro. Available June 1. — Call
JERRY JENKINSON
VICTORIA & GREY TRUST CO.
[illegible]
My13-31

FOUR bedroom brick home in Moira Village, all conveniences, new furnace. Available May 20th. Call [illegible] after 5 p.m. My13-14-16

2 BEDROOM apartment, downstairs, in 4-plex, no appliances, heat, cable TV included. $[illegible] monthly. Call [illegible]. [illegible]

BACHELOR apartment, central, furnished, hydro, heat, cable TV, parking. Abstainer. $[illegible] monthly. Call [illegible]. My13-[illegible]

1 BEDROOM unfurnished apartment, electricity and water supplied, also stove included, for further information [illegible]. My13-31

SPACIOUS 1 bedroom apartment on East Hill, hardwood floors, fireplace, hot water heating, laundry facilities, adults only. Write Box A-12. My13-[illegible]

GROUND floor 2 bedroom apartment in adult building, stove and refrigerator, broadloom throughout, cable TV, electric heat, laundry facilities, intercom, janitor service, no pets, $[illegible] monthly, 27 Benjamin St., [illegible] after 6. My13-[illegible]

3 BEDROOM split level, L-shaped living room, dining room, 2 Somerset Street, Trenton. Telephone [illegible] after 5.30 p.m. My13-12

2 BEDROOM apartment, fridge, stove, cablevue, heat and hydro included, $[illegible] a month, no children, no pets, phone [illegible]. My13-[illegible]

3 BEDROOM bungalow, North Front Street. Available June 1st, $[illegible] monthly plus utilities, [illegible] between 9 and 5. My13-31

ONE bedroom apartment, furnished, heat, hydro and cable. Immediate possession. $[illegible] per week. Phone [illegible] evenings. My13-tf

TWO bedroom house, living room, bathroom, pantry, kitchen, full basement, oil heating, garden, and if necessary. Apply 15 [illegible] or call 967-1[illegible]. My13-31

MOTOR O'TEL modern rooms, day, week, month, cooking, TV, laundry, air conditioned, [illegible] Sidney [illegible]. O6-tf

1 BEDROOM apartment, fridge and stove, parking facilities, all utilities and cable TV supplied, $[illegible], [illegible]. My[illegible]-tf

2 BEDROOM split level L-shaped living room, dining room, 4 Somerset Street, Trenton. Telephone [illegible] after 5.30. My[illegible]

VERY attractive rooms, newly decorated, close to downtown, shared kitchen and bath, $[illegible] per week. Phone [illegible] or [illegible] collect. My[illegible]

UPPER very clean 1 bedroom apartment, central East Hill, no appliances, no pets, available June 1st, $[illegible] monthly. Telephone 967-1[illegible]. My10-[illegible]

FOR RENT

Krazy Kelly's
125 FRONT ST.
966-5322
RENT COLOR
Zenith
RCA — Sylvania
Motorola — Philco
G.E.
AS LOW AS
10.00
MONTHLY
1-Hour Delivery
Rent-To-Own Plan
Only First Month
In Advance
Rental Delivery
9 a.m. to 9 p.m.
KRAZY KELLY'S
125 FRONT STREET
966-5322
M[illegible]

BACHELOR apartment, unfurnished, living room, bedroom and kitchenette with stove and fridge. Centrally located $[illegible] monthly for reliable adult. Reply stating age, occupation, etc. to Box A-[illegible] The Intelligencer. My[illegible]

WELL furnished self-contained [illegible], broadloom throughout, [illegible] 1 or 2 adults in building. Call [illegible]. My[illegible]

SMALL furnished apartment on bus route, East Hill, heat, hydro and cable TV supplied. Suitable for 1 woman, shared bathroom. For appointment call [illegible] between 5 and 6 p.m. My[illegible]

2 ROOM apartment, private bathroom, excellent condition, monthly rental $[illegible]. Available immediately [illegible] Front. Call [illegible]. My[illegible]-tf

3 BEDROOM house, rent $[illegible] monthly. East end, phone [illegible]. My[illegible]-tf

2 BEDROOM apartment, 1,000 sq. ft. area, wall to wall carpet, Montrose Road. Available May 15, [illegible] call between five and nine p.m. My[illegible]

FARM HOUSE in Hillier, bathroom, $[illegible] monthly. Telephone [illegible] for details. My13-[illegible]

ROOM AND BOARD

ROOMS — Newly decorated, completely carpeted, new furniture, share new fully equipped kitchen, TV supplied, bus stop at door, close to downtown, parking facilities, linen supplied — Telephone 968-8111. My13-tf

LARGE tastefully decorated, furnished rooms for rent, all possible conveniences, walking distance to downtown. Telephone 967-1694 for appointment, non-smoker preferred. My13-[illegible]

$[illegible] PER WEEK, completely furnished, residence for singles, private bedrooms, shared kitchen and living room with TV linen, dishes etc. supplied, 968-5719 after 6. Ap[illegible]

FURNISHED bedsitting room, refrigerator, linen, dishes, etc. Private entrance, $[illegible] and up weekly. Call Tom Rogers, [illegible]-1441. Mr[illegible]

ONE BEDROOM basement apartment, $150, everything included, available May 1st, phone between 4 p.m. and 6 p.m. [illegible]. Ap[illegible]

ROOM in boarding house with kitchen privileges, East Hill vicinity, near bus route. Telephone [illegible]. Ap[illegible]

COTTAGES FOR RENT

"FRASER'S COTTAGE RESORT" BEAUTIFUL BAY OF QUINTE NORTHPORT, ONT.
Lease by Season, Rent by Month or Week, your own private, modern, fully equipped 2 — 3 bedroom cottage. Enjoy the good weather months [illegible] and holidaying on large [illegible] well treed waterfront grounds, with lovely 20 x 30 [illegible] pool. Excellent boating, fishing, golfing. Reservations and information Ted and Dorthy Johnston, R.R. 2, Picton, Ont. 1-613-476-[illegible]. Mr1-[illegible]

LAKE BREEZE, LAKEFRONT HOUSEKEEPING COTTAGES ON EAST LAKE
All facilities, good fishing and swimming, camp and trailer sites, water and electric hook-up.
R. HOOK
CHERRY VALLEY, R. R. 1
PHONE 476-[illegible]
My13-16-[illegible]

ECONOMICAL single room, girls only, central between hospital and downtown on bus route, share kitchen, newly furnished, free laundry facilities, cable TV, recreation room and TV, $[illegible] per week. [illegible]. My13-[illegible]

2 BEDROOM cottage, all conveniences, close to Belleville and Trenton, electric heat, by season. Available May 1st. 476-[illegible] Picton. Ap[illegible]

ELM TREE COTTAGES
7 Miles East of Kaladar, Lakefront housekeeping cottages, excellent fishing, 12' aluminum boats, sandy beach, good swimming, quiet wooded surroundings.
May Through October
By The Week, Or For Weekends
CALL [illegible]-3130
My7-[illegible]

MODERN, housekeeping cottages, recreation area, boats and motors, Silver Birches, Lake St. Peter, 1-613-[illegible]. My[illegible]

FOR SALE

P-X
FURNITURE WAREHOUSE
RCA 26"
XL 100
1975 MODEL
$589.00
NHL SPECIAL
WE KEEP THEM RUNNING AFTER WE SELL THEM
P-X
FURNITURE WAREHOUSE
HWY. 33
Just South Of 401 Trenton
OPEN NIGHTS TILL
9 p.m.
My[illegible]

UNBELIEVABLE
20"
ZENITH
100% SOLID STATE
$529.95 W. T.
Or $5.00 Weekly
Rental Purchase
No Money Down
No Payments Till August '75
Krazy Kelly's
In The Heart Of Belleville
125 FRONT ST.
966-5322
My[illegible]

Corbyville TV
& APPLIANCES LTD.
20" ADMIRAL 1975
PORTABLE COLOR TV
Completely Automatic
$469.
Introducing Our New 3-Year Warranty on all parts and labor
968-3341
Go North on Cannifton Road ¼ Mile Past Club Cedar Dance Hall on River Rd.
My13-31

G.E. FLOOR polisher, 2 basement windows and [illegible]. Call [illegible]. [illegible]

ROTTED new manure, close to city. Phone [illegible]. My13-[illegible]

FOR SALE

FOR SALE

Corbyville TV & Appliances Ltd.

CORBYVILLE
"Where Prices Are Fair and Reasonable"
EFFECTIVE MAY 12, 1975

All Admiral & G.E. Appliances

NOW HAVE A COMPLETE TWO YEAR WRITTEN WARRANTY COVERING PARTS AND LABOR

968-3341

Go North on Cannifton Road ¼ Mile Past Club Cedars Dance Hall on River Road

Come In and See Owners Bill and Shirley Webster My12-tf

NEW LOW PRICE

ZENITH

COLOR

BUY NOW!
No Money Down
1st Payment Aug. '75!

circle tv
QUINTE MALL
968-3000

PRE-SEASON AIR CONDITION'S

4,000 B.T.U.
$149.95

All Sizes Available At SUPER SAVINGS
Choose From Chrysler, Electrohome, G.E.- Carrier, RCA
Phone For Free Expert Home Survey
No Money Down - No Payments Till August 1975

Krazy Kelly's

In The Heart Of Belleville
125 FRONT ST.
966-5322
My6-ev-m-6-tf

Easy to play Hammond Pipe Organ, 1 year old, 7 rhythm auto. chord, built-in Cassette recorder, ear phones, microphone, music books, tapes and bench, cost over $1700. Will sell for $1085. — 477-2625 My13-6t

SPECIAL prices this week for the "Sleep-or-Lounge" with the 5 year guarantee by Kroehler at Wray's 366 Front Street. My7-9-13-14

GIRL'S WHITE figure skates, size 8, good condition, hockey equipment, suitable for boy age 9-10. — Telephone 968-[illegible]. My13-3t

MOTOR HOME RENT OR BUY

20-FT. Winnebago, 22-ft. Coachman, buy and let your rentals make your payments.

967-1250 Or
After 6 — 968-5093
My12-14-15-23-24-30-31

Aluminum Siding
Soffit, Fascia, Eavestroughing, Doors, Windows and Awnings
WM. REDFORD, ALUMINUM SALES
R. R. 3, Brighton
Call Collect 1-613-475-[illegible]
Authorized Distributor Of Hunter-Douglas Flexalum
My30-tf

3 USED copper hot water tanks, 30 gallon, heater thermostat and covers. Good condition $25. each. 968-6818 after five. My9-6t

"Attention Farmers" . . .
Good Supply Of
"Stewarts Early Hybrid"
SEED CORN
Varieties Available
4714 and 2501
Order Today From
AGRICO FERTILIZERS
PHONE 962-9204
My12-6t

CAR WASH equipment, 2 double units, suitable for 4-bay car wash, or will sell separately for truck operation. [illegible] Ap30-tf

GUNS, scopes, reloading supplies, knives, tackle, motors, canoes, boats, bought and traded. Kelly's Sport Shop, 348 North Front Street, [illegible] My30-tf

PURE Maple Syrup, Bobbins, [illegible] Co-Op Insurance (C.I.A.G.) agent, telephone 968-[illegible]. Mr20-1m

FRENCH Provincial bedroom furniture, antique white and gold finish, dressers, chest, beds and sets, now in stock and on sale at Booth's Warehouse Store next to the Belleville Arena, 968-[illegible]. My7-tf

2 CHAIR saw, Pioneer, [illegible] Only used a few hours. Telephone 968-[illegible] ask for Mr. Levoie. My13-6t

SOLITARY Diamond Ring, size 6½, plus band, also antique gold wedding band, size 7, set of fine china. Call 968-1682. My13-3t

PROPANE gas wall furnace, for camper trailer, $100. Telephone 968-7135. My10-tf

SINGER Stylist sewing machine, cabinet chair, etc. $225. Gibson upright freezer, $275. Simplicity washer spin-dryer, $200. 968-[illegible] after 6. My13-3t

LADY'S bike 3-speed, Raleigh, $40. Phone 962-[illegible]. My13-3t

PIANO, Mason, upright, call after 6 p.m. 968-[illegible]. My13-6t

LAWN MOWERS
LAWN MOWERS
LAWN MOWERS

We Don't Sell Tires — But We Do Have The Biggest Selection Of Lawn Mowers In Town
STAN'S FIX-IT SHOP
Dundas St. East — 962-8275
2 Miles From Hospital
Ap11-ev-tu,f-tf

SEED GRAIN

- —Certified No. 1 Rodney Oats.
- —Certified No. 1 Stormont Oats.
- —Canada No. 1 Seed Oats.
- —Certified No. 1 Herta Barley.
- Canada No. 1 Seed Barley.
- —Canada No. 1 Mixed Grain. — (65% Oats — 35% Barley — 85 lbs. per bag — 1 acre).
- —Stewart's Seed Corn — premium hybrids — limited quantities 3701; 38; 3-3301; 4714; and early silage mix.

Order Early — Also Brand Name Forage Seeds And Mixtures
All Prices Subject To Change
DOUGLAS AND GEORGE BLACK
R.R. 7, Belleville, Ont.
(Huff's Island)
PHONE 968-5471
962-4738
My12-ev-tu-f-My30

UNUSUAL TRADE-INS

- —Simplicity Spin Rinse Washer (Gold), like new ...... $139.
- —Simplicity Mini Dryer (gold), like new .... $99.
- —General Freezer 15 cubic foot, chest type, like new, used 2 years .... $199.

IRELAND'S
380-382 FRONT STREET
Just South Of Upper Bridge
962-3401
My13-31

YAMAHA ORGAN — Demonstrator This unit is equipped with rhythm unit and automatic accompaniment. It comes complete with matching walnut bench and guaranteed lesson plan. One only.
REGULAR $1695.00
SPECIAL $1149.00
WHALEN'S MUSIC
277 Front Street — 968-[illegible]
My13-tf

IT'S SIDING TIME AGAIN!

IF YOU CAN AFFORD $35.00 PER MONTH you can afford to have siding installed on your home. So call us today for free estimates.

HIGHLAND CONSTRN.
Home Improvement Centre
257 N. Front St. — 962-1184
For the Best in Siding
Show Room Open
10 a.m. to 5 p.m.
Ap19-ev-tu-th-s-1m

SWIMMING POOLS

POOL KITS AVAILABLE
IN-GROUND POOLS
From $2,995, plus tax
ABOVE GROUND POOL
From $[illegible], Plus Tax
REG BISHOP
Wellington 399-3414
Ap30-ev-tu-th-s-tf

MODERN kitchen upper and lower cabinets with broom cupboard, double stainless sinks, roll-top arborite counter in excellent condition. Also avocado gas 30" stove and frig., kitchen $300. Stove and frige $[illegible]. Ideal for home or cottage. — Phone 968-[illegible] after 6. My13-14-17

SUMMER and winter dresses, $5. - $15. Winter coats, Sony tape recorder, wooden step ladder, small electric heater, cash only. 962-[illegible].

QUAD 8-track stereo with speakers, also 2 - 13" snow tires, 2 summer tires 13" for Pinto. Call 968-2104. My13-4t

POND size gold fish, pink pond lily plants, pumps and fountain, small quantity of concrete lawn ornaments, apply 43 Strachan. My13-3t

1967 CHEV. Biscayne, reasonable condition, 1 apartment size refrigerator. Please phone 962-6734 after 5.30 p.m. My13-3t

WHITE BIRCH, Spruce, truck load just arrived, Reasonable. Asparagus roots. Raspberry canes. Asparagus 30c lb. Hard Fill free. Dawson Douglas, 968-7070. Clip ad. My13-tf

MOVING must sell: Findlay stove, like new, G.E. dryer, wringer washer, hand lawn mower, Continental bed (single), other household articles 968-[illegible].

ONE portable electric dishwasher, excellent condition, $130. May be seen at Mitchell's Food Market, Roslin [illegible]. My13-31

50 CC MOTORIZED go-cart. Telephone 968-1990. My13-3t

15 ALUMINUM windows and 2 doors, cost $[illegible] new. Will sell all for $[illegible]. Telephone 968-7402. My13-3t

1 13-CUBIC foot fridge, 1 9x12 green rug, 1 pair of drapes, 30" x 84", 962-7115. My12-3t

CAR ROOF racks, 50" steel fits with gutter clips, $10.00, cabinet makers wooden, moulding planes, $25. Phone 962-7040 after 6 p.m. My13-3t

DRESSER and chest of drawers and bed. Fixtures and lights. Call 962-[illegible] or 38 Howard Street. My13-3t

APPROXIMATELY 6 to 700 bushels of Rodney oats to sell at $2.50 per bushel out of bin. Call 398-[illegible] or 398-[illegible] after 4.30 p.m. My13-3t

COMPLETE set men's right hand Wilson Medalist golf clubs, one year old, just like new, $130.00. Call 962-[illegible] after 5 p.m. My13-6t

WOOD'S tent 10' x 8 with separate dining area, phone 968-[illegible] for further information. My13-3t

CEDAR TREES, pine trees, Silver Spruce, White Birch, ranging from $[illegible] - $[illegible] each, well branched. — Call 968-[illegible]. My6-6t

FOR SALE

Krazy Kelly's

R.C.A.
XL-100
26" COLOR Consolette
1975 MODEL
Reported To Be The Finest Color TV Made
Brand New In Boxes
$588.00 W. T.
Phone Tonight Delivery Tonight
1 Hour Delivery
NO MONEY DOWN — $5.00 PER WEEK

Krazy Kelly's

In The Heart Of Belleville
125 FRONT ST.
966-5322
My21-ev-m-6-tf

ORDER NOW!

SOD

65c Sq. Yard
Lay Your Own
FRESH LOAD
Arriving Friday Morning
Reserve Now!
Call
392-4116
WM. BOS & SON
Nursery & Landscaping
R.R. 2, Trenton
At Bayside

COMFORTABLE BUNGALOW
CHOICE LOCATION
Retired Or Semi-Retired
WRITE BOX A-85
THE INTELLIGENCER
My13-tf

ATTENTION:
OIL AND GAS FURNACE OWNERS

Now you can add a Westinghouse HI/RE/LI heat pump to your present furnace. This will enable you to take "one unit in and receive three units" advantage of heat pump efficiency, heat output, which is as high as [illegible] out".

For the average home with a 100 AMP service this is all that is needed. Don't forget you will get heating in the winter and cooling in the summer.

Please give us a call and we shall be pleased to discuss this important matter with you.

TAYLOR REFRIGERATION & AIR CONDITIONING
(Belleville) LIMITED
PHONE 962-7971
or evenings 968-6871

SWIMMING POOL SACRIFICE

Leading manufacturer and distributor has above ground Redwood pools left over from 1974 season. ½ PRICE — GUARANTEED INSTALLATION AND TERMS.
Call Credit Manager
COLLECT 1-416-[illegible]
Days and Evenings
Ap19-1m

WHY WORRY?
Need To Have A Well Drilled
Afraid Of A Dry Hole
WORRY NO LONGER
Call: MANSE DONALDSON
968-9431
No Water — No Charge
Ap16-tf

GOOD QUALITY
New and Used Furniture
At Reasonable Prices
BELLEVILLE FURNITURE & AUCTION BARN
380 Dundas Street East
962-7128
Ap25-1m

FULLY reconditioned black and white and color TV's. See it our new showroom at 205 Station Street. Associated TV Service, 968-6781. Ap19-tf

MUSICAL instruments — guitars, pianos, saxophones, banjos, drums, violins, flutes, etc. Choose from brand names like Gibson, Fender, Ludwig, Rodgers, Wurlitzer, Mason, Risch, Selmer, Martin, Yamaha, Traynor and many more at Booth's Warehouse Store, 968-6765. Ja18-tf

MOVING — 12 outside doors, large glass like new — 20-gallon paint, some half used — telephone 962-5907. My10-6t

ONE 1973 Moped, excellent condition, best offer. Phone 968-8370. My10-6t

ROTTED cow manure, delivered, by Bushel or load, Telephone 967-1131. My10-12t

COLONIAL dining room suite, vine candlelight maple in excellent condition, drop leaf extension table, 2 leaves, server with open hutch with 4 side chairs, asking $700, 968-[illegible] before 5 p.m. or 398-[illegible] after 6 p.m. for appointment. My10-tf

ONE Remington electric office typewriter, excellent condition, $200 Call 968-4543 before 6 p.m. My13-3t

1972 VEGA Hatchback, 4-speed transmission and radio, good condition, best offer, safety check included, call Private Richardson 392-2611 local 2682 after 4.30 392-[illegible]. My13-6t

SQUARE mesh play pen, baby pram, large crib with mattress, high chair, car seat, gates, stroller, jolly jumper, bassinette, 968-[illegible]. My13-3t

STRAWBERRY plants, second of Sidney, three miles west of Belleville, Martin Nywaart, call 968-[illegible]. My6-12t

FIREPLACE wood, any size any kind, any length $18. to $[illegible] cord. Free delivery, Phone 968-[illegible] anytime. Mr11-tf

"The Step Saver"

FIND THE SERVICE YOU NEED IN THIS BUSINESS AND PROFESSIONAL SERVICE DIRECTORY

Accountants

SODEN & CO., 25 Campbell Street, Belleville, 962-3486. Larry Soden, B. Com., chartered accountant. Ken Soden, A.P.E., Accredited Public Accountant. Kerry Soden, B.A., Chartered Accountant. D6-tf

Appraisals

APPRAISAL. Evaluation work, Norma Bland, F.R.I. Guaranty Trust Realtor, 32 Bridge St. East, Belleville, 968-3306. My6-1m

APPRAISALS Specialist, P. John Halloran, Broker, P. J. Halloran, Real Estate, 130 Dundas St. E., Belleville, Ont. (613) 968-[illegible]. D13-tf

ALUMINUM PRODUCTS

SUPERIOR Aluminum Products, aluminum siding with 25 years guarantee doors, windows, soffits and Fascia eavestroughing, 186 Catherine Street, Belleville, Ont. 968-6004. Ap25-1m

Architects

M. PAUL WIEGAND, Architect, 263 Front Street, Belleville, 968-[illegible]. D6-tf

BEEF — BEEF

CORN FED STEERS — Sides 8[illegible]c a lb. Fronts [illegible]c a lb. Hinds $1.05 a lb. Liver, Heart and Tongue best quality government inspected. Phone Ivan May, 968-8117. Mr21-6m

BRICK WORK

BRICK VENEER block foundations, fireplaces, stone work, repairs and cement work. Free estimates, 968-7693. Ap30-1m

CARPENTRY

ALL KINDS — Repairs and maintenance, carpentry - electrical needs, plumbing, most types of handyman work. For further information call Ted Rosema, 398-[illegible], R.R. 4, Trenton. My13-tf

CARPENTRY — DRYWALL PAINTING AND TAPING
— Free Estimates —
All Work Guaranteed
CALL 398-6130
My10-1m

HARRISON CONSTRUCTION — Custom framing, renovations, additions, rec rooms, siding and household repairs. For free estimates call Dave Harrison 968-7994. F4-6m

CARPENTRY CONTRACTOR

R. & W. CONSTRUCTION, home renovations and additions, interior and exterior work. Reasonable rates and guaranteed workmanship. For free estimates call 968-3373 or 392-1536. Ap23-1m

CARPENTRY Contractor — general repairs — renovations — additions and rec rooms. For an estimate call William C. Balch, 968-[illegible]. F8-tf

CUSTOM HOME builder, renovations specialists. Your home repairs — our business. Trompeter & Son Construction Ltd., T. C., 66 Parker Street Belleville, 968-8148. Ap10-tf

CONCRETE BASEMENTS

CONCRETE basements, call Quinte Concrete Placing Co. — Free estimates. Call anytime, 968-6237. My6-1m

CONSTRUCTION

SAND — GRAVEL
TOP SOIL
SMALL LOADS A SPECIALTY
FENCE BOTTOM REMOVAL
GRADING AND LOADING
Phone Between 7 a.m. - 8 p.m.
E. RANKIN HAULAGE
Belleville 968-[illegible]
Mr22-6m

CARPENTRY

IAN BUSH carpentry offers eleven years experience in home renovations, additions, custom trimming, specializing in professional work. Reasonable prices, 968-2605. My6-1m

CUSTOM FRAMING

LYNN STRATTON Construction, specializing in home framing, cottages, apartment units, pole barns, horse barns, garages. Free estimates. Call 968-9825 after five. Ap8-tf

CUSTOM Framing, residential and commercial renovations, rec rooms, custom trimming. Percy . Troverton Construction, 962-9083. Ap15-1m

DIP & STRIP

BROOK'S AUCTION - Dip and Strip Service — Cold Dip Method — we do not use water or lye — doesn't damage glued joints. 1-day service. For information please call 968-3809. Phil Brooks. Ap23-1m

EAVESTROUGHING

EAVESTROUGHING, installations and repairs, chimney repairs and flashings, furnace, repairs and installations, 30 years experience, all work guaranteed. Phone 967-1346. Ap25-1m

COUNTRY Roofing Company Roofing and Eavestroughing. Free Estimates Guaranteed. 968-[illegible], Belleville. D6-tf

EXCAVATING

BACK HOE WORK, Basements, Septic Systems, Trenching, Grading, Back Filling. Free Estimates. Robert Gray, 968-6667. My2-1m

BACK HOE WORK, Trenching, Grading, Basements, Back Filling, Septic Fields A Specialty. All work guaranteed. Free Estimates, 398-[illegible]. Ap25-1m

Back-hoe — Crawler Loader
Trenching — Final Grading
Septic Systems
Free Estimates
J-MAR CONSTRUCTION
CALL 968-3969
Ap15-1m

DOUG'S EXCAVATING, basements, wells, septic systems, trenching, grading, back filling. Free estimates. Douglas Radison, 968-3681. Ap7-tf

FRED'S KITCHEN AND CONSTRUCTION CENTRE

FRED'S KITCHEN and Construction Centre, 73 Emily St., phone 968-7737. Custom kitchens by H. & G. design, and vanity with post form tops. We also specialize in small renovations, additions and household repairs — Free estimates — all work guaranteed. F22-6m

FLYING LESSONS

LEARN TO FLY — Private — Commercial — Multi-engine — Instrument ratings. Belleville Airport 968-6804 or 962-6126. Mr27-1m

FENCE BOTTOM REMOVAL

LOADER, bulldozer, backhoe and tandem dump trucks. Rental, Sand, Gravel, Fill. Gerald O'Neill, 962-2667. Mr27-6m

GENERAL MAINTENANCE

GENERAL clean-ups, roofing and painting. Telephone 968-[illegible] ask for George or Jim. Ap19-1m

HOME MAINTENANCE

GENERAL CARPENTRY, repairs and renovations, painting, papering, kitchen cabinets, counters, panelling, ceilings, ceramic tile, sundecks and patios. Herb Brown, 968-6870, Ralph Bisslay 398-[illegible]. Ap25-1m

HEATING

CONSERVE ENERGY with electric heating. Individual room control, built-in heaters, portable, immediate delivery. Free estimates. Finkle Electric, 284 Pinnacle Street, 968-[illegible]. Free Parking. D6-tf

KITCHEN AND BATHROOM

CUSTOM KITCHEN and bathroom remodelling, counter tops, high quality custom design cabinets, wide range to choose from, show room at 257 North Front St. Highland Const. Home Improvement Centre. — Free estimates, 962-1184. D6-tf

LANDSCAPING

GARDEN WORLD LIMITED
FOXBORO
Garden Top Soil — Sand Fill
Professional Landscaping — Spray Programs — Spring Clean-up
Stirling 395-[illegible] Zenith (Brighton, Trenton and Belleville [illegible])
Ap11-1m

LAWN MAINTENANCE

LAWN maintenance, roto tilling, spring clean up. Telephone 968-6814. Ap21-1m

MASONRY

ALL TYPES of masonry work, sidewalks, brick and block work, etc. Free estimates. Call 968-[illegible]. Ap14-1m

MEATS

SIDES OF Beef [illegible] per lb. Fronts of Beef [illegible] per lb. Hinds of Beef [illegible] per lb. Sides of pork 8[illegible]c per lb. (cut and wrapped). No charge for delivery. All meat government inspected, apply Clifford Heath, Stirling 395-[illegible] between 7 and 9 p.m. F21-1m

OATS AND BARLEY

CLEANED Harmond Oats (small hull), weighing 40 lbs. per bushel, $2.25 per bushel, cleaned Trent Barley grown from registered seed — $4.00 per bushel. Field peas $10.50 per bushel. Phone Ivan May, 968-8117, R.R. 1, Foxboro. Ap12-1m

PAINTING

R & D. EXTERIOR painting — reasonable prices. Free estimates. Call 968-[illegible]. My12-1m

PAINTING and DECORATING

FOR YOUR painting and decorating call K. Shaw, 398-[illegible] try our prices. Free estimates, good workmanship. Ap19-1m

PAINTING, decorating, paper hanging, free estimates. Call 968-[illegible]. Ap15-1m

PAINTING & DECORATING

FRANK HODGE,
PAINTER
CALL 392-[illegible]
TRENTON
My10-1m

PEST CONTROL

EXTERMINATION — "Pest Control Contractors". A pest control service for homes, business and industry. Call us for free estimate to provide spider control for your home or cottage. Fully insured and licensed. Locally owned and operated. House calls a specialty. 613-392-[illegible] anytime. Ap19-1m

PROFESSIONAL PAINTING

INTERIOR & Exterior painting. Floor Refinishing (hardwood). Competitive prices on any size room or bldg. Benjamin-Moore paint used. Quality workmanship. For free estimates call P & M Decorating and Flooring. 968-[illegible] after 5. Ap7-1m

PROFESSIONAL PAINTING (MOE BELANGER)

DON'T MISS This Off Season Opportunity. Latex or oil paint. Quality, paint labor supplied. Average living room 12' x 12' $78.00. Average bedroom 9' x 12' $48.00. Above prices include ceilings, walls, woodwork and closets. Job completed to customer's satisfaction. No job too small or too large. Free estimates. Call 968-[illegible]. F25-6m

ROOFING

CUSTOM ROOFS, 962-3188. Complete roofing service for all your roofing needs, eavestroughing, galvanized and aluminum. Reynold's aluminum siding and soffit. Chimney repairs and flashings, roof vents and soffit vents. Free estimates. Ap25-1m

GEORGE BAILEY, R.R. 1, Carrying Place, Eavestroughing and roofing of all kinds, asphalt and gravel flat roofs and repairs. Eavestroughing 50c per foot and up, free estimates, work guaranteed. Phone days or evenings 968-3793. Ap23-1m

Septic Tank Services

ACE PUMPING COMPANY, Septic Tanks, Basements — Toilet Renting for Construction and Sporting Events. Best equipment in the Quinte District. Customer Satisfaction Guaranteed, 968-1888, 968-6888. D6-tf

Services

MALCOLM BROS. LTD., Floor and Window Upholstery Furniture, Cleaning and Rug Cleaning, Wall Cleaning, Storm Window, Airborne Deodorizing Service, Complete Housecleaning, 968-[illegible] or 968-6274. D1-tf

SCOTT CONSTRUCTION

RENOVATIONS, additions, roofing, siding, aluminum, color-lok stone work, aluminum windows, doors, patio doors, Concrete work, chimney repairs, Stirling 395-[illegible] collect. Free Estimates. Mr22-tf

SIDING

VINYL siding, soffit and facia the siding with a transferable 30-year guarantee, Amerax stone facings, aluminum products, windows, doors, patio doors, shutters, Showroom at 257 N. Front Street. — Highland Const. Home Improvement Centre, free estimates, 962-1184. D6-tf

SPRINGS

FOLEY SUPPLY and Machine Co. (1970) Limited, Springs for trucks, trailers and buses. Rebuilt and rearched installed and repaired. "Give us a ring we've got the spring", 23-25 Wallbridge Cr. 968-3521. Ap16-1m

TRAILERS and TRAILER HITCHES

TRAILER hitches licensed. Trailer manufacturing tag-along, 5th wheel, custom boat trailers, all types of railings, portable welding. Lennon's Ornamental Iron, R. R. 1, Belleville, Rednersville Road, 968-6094. Ap30-tf

TRANSMISSIONS

KING TRANS
Automatic transmission specialist, Service to all makes. Automatic - standard - rebuilt - exchange. King Transmission, 381 Front St. — 962-2343. Ap16-1m

WELL DRILLING

WELL DRILLING — Quinte well drilling by Floyd Taylor. Free locating and fully licensed to serve you better. 968-6388. F14-tf

HASTINGS well drilling, fully licensed all work guaranteed. Best prices in town. Under Corbyville area, Thurlow 477-3052. Ap8-6m

FOR SALE

OFFICE EQUIPMENT
—2 Filing Cabinets,
—2 Desks
—2 Office Supply Cabinets
CRAWFORD METAL CORP.
110 Byron Street — Belleville
968-3473
My9-13-12

New Propane Gas Barbecues
$79.50 up
Also Cylinder And Bulk Gas Installations
LAKE ONTARIO PROPANE LTD.
392-9444 Anytime
Ap9-tf

BILL'S Well Drilling

(12 Years Experience)
FOXBORO — 968-3390
Ap30-tf

COLONIAL dining room furniture, drop-leaf tables, oval pedestal tables; 2 leaf rectangular tables, hutches, buffets, corner cabinets. All in no mar urethane finishes. Buy at Booth's with 90 days to pay interest free and 50 miles free delivery from Booth's Warehouse Store on the Market Square, 968-6765. Ap2-tf

FURNITURE — 3 rooms of furniture Bedroom, living room and kitchen for $[illegible]. Included are sofa and chair, bedroom suite, mattress and Box Spring. Take advantage of Booth's free layaway and 50 miles free delivery from Booth's Warehouse Store, next to the Belleville Arena, 968-6765. Mr7-tf

NEW 13-foot fiberglass canoe with carrying yoke, $125. Telephone 398-[illegible] anytime. Ap22-tf

FOR SALE

READY TO FINISH

- —Colonial style furniture, 4 drawer, 5 drawer, 6 drawer chests.
- —8 Drawer, 12 drawer dressers.
- —Vanity desk, single and double door wardrobes.
- —Juvenile Chest and Wardrobe. Combination.
- —Desk, 5 and 7 Drawers.
- —36" and 42" Bookcase Cases.
- —Night Tables selling at $19.75.
- —3 Drawer Chest $22.95
- —4 Drawer Chest $29.95
- —4 Drawer Chest $24.95.

Chargex and Master Charge

Get This Type Of Furniture Now Before Prices Go Up Again

FLORENCE'S
313 Front St. — Belleville
BABY PALACE
My13-tf

MINNOWS
Wholesale
Any Quantity
336-2357 (Northbrook)
After 7 p.m.
Ap29-12t

DRUMS — 45-GALLON
Ideal For Floating Docks and Garbage Cans, Etc.
Tops In Or Out
$1.50 each or 4 for $5.00
Just Over The 401,
On Centre St. In Cannifton
Ap29-1m

NO. 1 TOP soil for sale, delivered. Telephone 1-613-3661. My9-6t

FOR SALE

- —One Jig Saw .... $22.
- —One Jig Saw (never been used) $22.
- —One Skill Saw, 2 months old $25.
- —Aluminum Ladder .... $60.
- —One Peak Aluminum Ladder, will sell for .... $20.
- —Garden Soil for flower pots or general use, ... 75c per bushel
- —1 Clothesline, pole with hooks, 5" diameter $6.00
- —We also do Trimming of Shrubs and Tree Cutting.

968-6887
My9-6t

WANTED RESIDENTIAL SITE FOR SWIMMING POOL

Leading distributor wants a nice back yard to display new 1975 model of above ground pool, top consideration given for prime location.
DON'T MISS THIS OPPORTUNITY
CALL 1-416-443-3188 COLLECT
days or Evenings
Ap19-1m

ONE yard of White Birch tree 12" wide, 4' high, $12.00, kindling for fireplace, call anytime 962-6667. My9-6t

SOFT TOP tent trailer. Asking $375. 968-3077 anytime. Ap22-tf

QUANTITY of drums 45 gallon, like new, $3.00, 50 gallon heavy duty with lids $4, 968-[illegible]. Ap8-tf

AUTO

1972 TOYOTA Corolla, 1200, standard 34,000 miles, rear window defroster, vinyl top, cigarette lighter, 35 miles per gal. $1,900. 398-[illegible]. My13-3t

1973 14-FT. "Climbing Del Ray" Sky-lounge camper, excellent condition, all options $2,600. Telephone 392-[illegible] or apply 344 Sidney Street, Trenton. My13-6t

1966 PONTIAC Sedan Delivery, for sale, $300. or best offer. Call 392-[illegible] or [illegible] can be seen at ½ mile west of Rednersville. My13-3t

IF YOUR car needs a friend, we can help at Mid-Way Motors, 325 Dundas Street East, Trenton, 392-[illegible].

AUTO

1972 VOLKSWAGEN Super Beetle, 27,000 miles, roof rack and extras, $2000. Telephone 962-1479 anytime. My13-3t

WANTED to buy a '67 Chevelle, hood with scoops, call after 5 p.m. 968-[illegible]. My13-3t

1965 FORD Custom, automatic, $350, as is. Telephone 968-6037. My13-3t

1966 EUROPEAN luxury car, remodelled inside and out, $450, firm. — Call 968-7818 anytime. My13-3t

1967 BUICK LeSabre, motor excellent, as is. Telephone 962-7432.

1972 9-FOOT Rocket truck camper with gas and electric frig., stove and furnace. Call 968-4443. My13-3t

1969 GRANDE Parisienne, p.s. and p.b., power windows, air conditioning, AM-FM radio, $1000. Nearest offer. Will consider trade, 962-[illegible]. My13-3t

1973 TRIUMPH Spitfire, Mark IV, 20,000 miles, 4 radial tires. Excellent condition. Certified. $2500, or best offer. Telephone days 962-[illegible] after 5 — 968-[illegible]. My13-6t

1970 CORTINA G.T., must be seen to be appreciated. Telephone 968-2946. My13-6t

1. 1973 DODGE ½-ton, 360, V-8, standard trans., camper top, 9,000 miles, 968-7744. My13-3t

1968 BEAUMONT 283, as is, power steering, power brakes, $250. Call 1-397-[illegible] for further information. My13-3t

1969 PONTIAC hardtop, V-8, automatic, power steering, power brakes, radio, showroom condition, excellent interior, certified. Phone 398-[illegible] Frankford. My13-6t

1965 PONTIAC 2-door, hardtop, as is, $125.00. Phone 968-[illegible]. My13-3t

A-1 — 1974 CAPRICE Classic, all power equipped, air conditioning, over $[illegible] new. Asking $[illegible], or trade for 240-Z or window van. Call 1-476-[illegible] (Picton). My13-3t

1970 CORTINA G.T. Must be seen to be appreciated. Telephone 968-2946. My13-6t

AUTO

Save on your next auto or truck purchase from the little lot with guaranteed quality cars, we are privately owned and operated and with low overhead we are able to save you many dollars.
(Lic. Since 1948)
COONEY AUTO SALES
207 Pine Street — Belleville
PHONE 968-[illegible]
Ap8-tf

1968 DODGE C300 WRECKER
Complete — Will separate if necessary, in new condition.
Apply to —
KEN THOMPSON MOTORS LTD. — TWEED
Your Authorized Chrysler Dealer
My13-15-17

1972 VEGA G.T. Hatchback, Radial tires, Radio, $2000. Telephone 968-7141. My7-6t

1974 TOYOTA Mark II wagon, Michelin tires, trailer hitch, 6 cylinder 24,000, Firm, Telephone 968-[illegible]. My9-6t

1969 MERCURY Park Lane, 4-door hardtop car, as is. Phone, Wellington 399-2160. My9-3t

MUST SELL, 1971 Ford Custom 500, 2-door sports sedan, excellent condition, p.s., and p.b., 8 track stereo, Telephone 968-[illegible]. My9-6t

1 1967 CHEV. 283 engine, excellent condition, $175.00 or best offer. 1 1961 Dodge ½-ton fair condition $100.00 or best offer. Phone 392-[illegible] after 6 p.m. My9-3t

1966 FORD ¾-ton pick-up, standard transmission, 8-foot box, sold "As Is", $300, or best offer. Days 968-1331, evenings 968-2890. My9-6t

1967 CHEVELLE front end plus positraction. Phone 398-7360 Frankford. My9-6t

1967 MUSTANG, Fastback as is, best offer. Telephone 968-3138. My13-3t

MUST SELL: 1971 Ford Torino 500, 2-door hard top, V-8, automatic, power steering, radio, white walls, wheel covers, 40,000 miles. Private sale. $1800. firm. Call 962-5139. My13-6t

1967 COUGAR hardtop, excellent working condition, new transmission, brakes and carburetor, needs body work, terms cash only. Call 968-5041. My13-3t

1969 289 MOTOR, best offer, call 398-[illegible] between 9.30 a.m. and 2 p.m. and 5 p.m. - 10 p.m. My13-3t

1972, 2-DOOR Gran Torino, in excellent condition with power steering, power brakes, radio, 23,000 highway miles. Certified. 392-[illegible]. My13-3t

1968 PONTIAC convertible, V-8, [illegible]
1965 PONTIAC convertible, V-8, good motor, 283. Asking $400. Telephone 968-6294 after 6.30. My13-3t

1969 DODGE Polara 383, excellent condition, 2-door hardtop, $1,000. Phone 477-2707 anytime. My13-6t

TRAILERS FOR SALE

SEE THE SUNSET
From coast to coast in a brand new Sunset Travel Trailer or plan a holiday with our new Val-Bar Campers or Travel Trailers — You can enjoy all the comforts of home at prices you can afford at

SKYVIEW TRAILER COURT

and Sales
311 Dundas St.E.
IN TRENTON — 392-3808
My1-1m

ROSSMORE TRAILER SALES
Come To The County For The Best Deal In Tent & Travel Trailers
Trailer Sales and Service Is Our Only Business
—Travelmer and Lionel Travel Trailers, 18 to 37 ft.
—Lionel Hardtop Tent Trailer, 4 to 8 sleepers. —Trunk Tops
—All trailer accessories from door steps to Reese hitches. (Hitches and brake controls installed).
—12 volt battery for trailers or cars.
—Propane filling station has been added.
Open evenings for your convenience. Bring your trailer to our service centre — We service all makes.
1 Mile South Of Belleville
On Highway No. 14 Turn Left On Massassaga Road
968-[illegible]
F13-tf

PMC

FINKLE'S LEISURE LAND
Hwy. No. 2,
East At City Limits
968-8555

See the all new P.M.C. Travel Trailers and Mobile Homes and also the Bona Vista 5th Wheel. Full line of Parts and Accessories

We Offer Service To All Makes My13-6t

Bellevue

Canada's Quality Hardtop Camper

See Them This Weekend At Belleville's Exclusive Dealer
Easy Financing
R. J. ENTERPRISES
½ Mile North Of 401
On Wallbridge Rd.
968-2288
My13-6t

TRAVEL Mate hardtop tent trailer, excellent condition, stove, sink, ice-box, 10-gal. water supply, sleeps 7, good rubber includes spare wheel, completely curtained, large canopy. $1125, 475-[illegible] after 5. My13-3t

15-FT. TERRY house trailer, electric fridge, ice box, 3-burner stove, oven, furnace, sleeps 5, $1300. Call 968-6422.

17' TRAILER, 1971 complete with 3-way frig., shower and toilet, hot water tank, stove, hitch and awning, 968-[illegible] between 6 and 9. My13-3t

HOLIDAY Rambler tandem trailer, loaded with extras in excellent condition, complete with awning, hitch and mirrors. Phone 398-[illegible] after 5 p.m. My13-3t

WOOD'S soft top tent trailer, with canopy and electricity. Asking $[illegible]. Call after 4.30, 968-[illegible]. My13-3t

15' CITATION trailer. Completely equipped with many extras, including hitch, mirrors, awning, electric brakes and new tires $[illegible]. Trenton 392-[illegible]. My13-6t

10½-FT. TRUCK camper, stove, frig., furnace, toilet, water pressure. Telephone 968-[illegible]. My13-3t

TRAILERS FOR SALE

[illegible] trailer, sleeps 4, soft top. Can be pulled by small car. Telephone [illegible] My7-6t

1968 — 16-FT. Glendon house trailer, [illegible], 2 gas tanks and [illegible], 2 mirrors and trailer hitch all included. Call [illegible] My12-3t

18' TRAVEL trailer, sleeps 6, [illegible]. Telephone [illegible] after 6 p.m. My12-6t

[illegible] camper, with awning, sleeps six, equipped with sink, gas stove, storage cupboards and 110 volt outlet. Asking [illegible]. Call [illegible] after 5 p.m. My13-3t

BOATS AND MOTORS

Excellent Pickerel and Pyke Fishing — Cottages, Boats and Motors For Rent Special Evening and Weekend Rates — Call WEST LAKE MARINA [illegible] My7-1m

McVAY [illegible] 17' keel Day Sailer, complete with main sail, working jib, [illegible] and keel boom [illegible], telephone [illegible] My12-3t

1973 DORAL tri-hull and canopy, 70 H.P. Evinrude with power tilt, power pilot, electric, trailer etc., plus trailer. [illegible] My12-6t

25-FT. GOLIATH Cruiser with 60 h.p. Gray Marine inboard motor, needs work, best offer. Phone [illegible] for further information. My10-6t

25 H.P. JOHNSON electric start outboard motor, excellent condition, [illegible], battery etc. included, [illegible] My12-3t

PETS FOR SALE

DENCO KENNELS
Are Holding Obedience Classes For Beginners And C.D.X.
Commencing
Monday, May 12th. at 7 p.m.
For Further Information Contact
KAREN LOBSON
[illegible] Bloomfield
Or JOANNE DUNKLEY
[illegible] My10-3t

REGISTERED Poodle puppies, also older Poodles. Telephone [illegible] (Stirling). Mr1-1m

REGISTERED Poodle puppies, some older, 2 to 5 years [illegible] to [illegible] each. [illegible] (Stirling). Ap9-1m

YELLOW Lab, 8 weeks old. No papers. [illegible]. Call 5 p.m., [illegible] My7-6t

PUREBRED Afghan pups for sale, [illegible]. Phone [illegible] My12-3t

BLACK Standard Poodle, male, 2 years old, good with children. Telephone [illegible] after 6. My12-6t

ST. BERNARD pups, registered, champion pedigree, [illegible], and up, telephone Brighton 1-475-[illegible] My9-6t

TO GIVE away, small short haired [illegible]. Phone call [illegible] My12-3t

PUREBRED German Shepherd pups, no papers, call after 5.30 [illegible] My12-6t

HORSES

8 YEAR OLD REGISTERED QUARTER GELDING

15 hands, Double "A" rated, well started, ready to show or race. No bad habits.
Handled By 5-Year-Old Child
BEST OFFER — [illegible] My13-3t

REGISTERED Morgan Stallion, for sale [illegible] after [illegible] daytime, [illegible] My12-6t

PINTO Mare, well broke, call after six p.m. [illegible] My12-3t

LIVESTOCK FOR SALE

2 REGISTERED Polled Hereford bulls, 20 months old. Phone [illegible] days, [illegible] evenings. [illegible]

HYBRID Hereford bull, 1 year old. Call [illegible] Madoc. My13-3t

ORCHESTRA

CHERRY LANE

Music for all occasions, dances, wedding receptions, factory parties etc.

Book early to avoid disappointment — call

[illegible] or [illegible] [illegible]

LOST AND FOUND

LOST: From John Street, East Hill, [illegible], please phone [illegible] My13-3t

STRAYED, from [illegible] Road, Friday, Wire-haired Fox Terrier, last seen in vicinity of Sydney Avenue. Reward. Call [illegible] My12-6t

PERSONAL

KNOW YOURSELF
KNOW YOUR FRIENDS
CONSULT ANN CURSON
HANDWRITING ANALYST
By Appointment Only
PHONE 967-1960 My3-1m

Anyone Knowing The Whereabouts Of
MISS JUDY JONES
247 Ann Street
Belleville
Please Call 962-9617 My10-6t

DONNA'S
COMPUTER DATING

Who belongs to our dating service? Attractive members of the opposite sex [illegible] who are serious about finding a compatible mate. We will be in Belleville to explain it to you at no obligation. For details write [illegible] James Street, North, Suite [illegible], Hamilton, Ontario. Ap21-1m

ELECTROLYSIS Anne White, R.E.G., permanent hair removal treatment. Newest method, 20 years experience. Qualified Electrologist. Free consultation [illegible]. Mr1-tf

WORRIED? A friend is as close as the telephone. Telecare is a confidential listening service. Call [illegible] day or night. Mr23-tf

EMERGENCY Pregnancy Counselling. Free. Confidential. Birthright. Call [illegible] Jy19-tf

FOR BIRTH control information. Call the County Health Unit. Telephone [illegible] Ap28-13t

MRS. EDNA Sager of 13 Carman Ave., is a patient in the Kingston General Hospital.

MOTORCYCLES

1971 HARLEY-DAVIDSON Sportster, excellent condition, low mileage, black with lots of chrome. Call [illegible] My13-6t

HONDA sales and service, Allan [illegible] Limited, Bell Boulevard. — Phone [illegible] Ap26-1m

1971 450 C.B. Honda, extra chrome and paint. In good condition. Call [illegible] My9-6t

LARGE STORE in downtown Picton on Main Street, phone [illegible] or [illegible] My9-6t

1969 HONDA C.B. 350 motorcycle, saddle bags, good working order, as is [illegible]. Call before 6 p.m. [illegible] My12-3t

1973 YAMAHA 250 Enduro. [illegible] miles, excellent condition. Picton [illegible] My13-3t

MOTORCYCLES

TRENTON CYCLE CENTRE
YAMAHA
CAN-AM
Sales and Service
79 Ontario Street
Trenton [illegible] Mr13-6m

[illegible] SMALL ENGINE REPAIRS
Specialists in major and minor Repairs
Also Tune-ups To
Motorcycles — Lawn Mowers and Cultivators
Authorized Sales and Service Centre For
Remington Chain Saws
[illegible] Dundas St. West — Belleville
[illegible] — Think Spring! Ap28-1m

ROY'S CYCLE SHOP
Carrying Fine
Hondas — Ossa — Bultaco
Carabela
Motorcycle Sales and Service
Capitol Mopeds, Mopeds with A difference
[illegible]
Established in 1960 Ap6-1m

1969 175 HONDA, in excellent condition, asking [illegible]. Telephone [illegible] for further information. My13-3t

PEUGEOT 10-speed racing bike, [illegible]. [illegible] washer in good condition [illegible]. Call [illegible]

1972 350 CC-4 HONDA, like new, only [illegible] miles. Best offer over [illegible] 3 miles west of Highway 62 on 5th Conc. Huntingdon. My13-3t

350 CC Harley-Davidson, rebuilt engine, good condition. Ask for [illegible]. Call after 1 p.m. [illegible] My13-3t

1969 — 350 KAWASAKI 3 cylinder, blue, excellent condition, will certify. [illegible]. Phone [illegible] My13-3t

1972 HONDA 50 mini bike. Asking [illegible] after 5. My13-3t

AUCTION SALE

FURNITURE, CAR, TRAILER SNOWMOBILE, MOTOR BIKE AUCTION SALE
GOING OUT OF BUSINESS SALE
Complete contents of Hugh McNulty's Used Furniture Store, Tweed Ontario Bridge St. East opposite the LCBO Store — Saturday, May 17th a 10.30 a.m. sharp.

Lunch available — Terms Cash. Refrigerators, electric stoves, chrome kitchen suites, china cabinets, buffets, beds, springs, mattresses, large qty. of chairs, cutlery, glassware, kitchen utensils, chests of drawers, coffee tables, electric ranges, dressers, desks, oil space heaters, small electrical household appliances, new boy's pants, new ladies' fashion rain boots, books, chesterfield suites, girl's and boys bikes, televisions, bed type chesterfield, kitchen chairs, rocking chairs, occasional chairs, step ladders, child's cribs, Quebec heater, circulating heater, drop leaf table (antique), wooden kitchen table 7x9 ft. tent, garden roto tiller, lawn mowers (gas and push type, 1 ton capacity, heavy duty trailer with racks, 1970 Valiant car with new tires, new brakes, new exhaust, radio and 8-track stereo tape player, body is sound but needs motor job. Sold as is.

1974 440 Eliminator snowmobile (like new), 1971 Honda motor bike 350 A-1 shape, sold with mechanical certificate. In case of rain, sale goes on inside the premises.

AUCTIONEER'S NOTE: This is a large sale of good used furniture etc., suitable for home or cottage.
HUGH McNULTY, owner.
Phone [illegible]
C. J. "Toby" COUNTRYEA.
Auctioneer
PHONE [illegible] My9-6-13-13

AUCTION SALE

AUCTION SALE
SATURDAY, MAY 17th,
AT 1 O'Clock
Village of Plainfield, Just Off No. 37 Highway

Also 20 cu. ft. deep freeze, Medallist electric clothes dryer, [illegible] refrigerator, 24" electric stove, [illegible] space heater, Fleetwood 20" TV, Console 8-track for stereo, 3-pc. chesterfield suite, 5-pc. kitchen chrome suite, Quebec heater, occasional chair, leather recliner chair, coffee table, end tables, 2 — [illegible] rugs, school desk, vanity.

Ariens 5 h.p. roto tiller, Toastmaster table saw and 4" jointer (nearly new), power lawn mower, rubber tired wheel barrow, 2 wheel trailer (steel frame), bicycles, etc.
Reg. Elliott — owner.
BOB SULLIVAN — Auctioneer
Plainfield [illegible] My8-13-13

AUCTION SALE

COMMUNITY AUCTION
WED., 14th at 7 p.m.
68 SOUTH FRONT ST.
BELLEVILLE

First Evening Sale Consisting of: Flat to the wall cupboard, oil lamp, quantity of crocks, H.D. stove, kitchen, 2 gallon jug with blue motif bird, trunk, two room heat, maple bunk beds, dishes, wardrobe, radio, desk, wooden bed, vases, [illegible] pumps, cast iron pots, flat irons, refrigerator, bird cages, drop leaf table, chests of drawers, rockers, chair, china cabinet, tires, press-back scythe, depression glass, chesterfields and chair, electric motors, stainless steel sink, insulation, tools, chrome tables and chairs, copper boiler, drummer, chairs, deep fryer, floor polishers, dressers, lamps, brass rod, auxiliary fuel tank, cast iron kettle, hand mowers, pots, metal beds, hall tree, steel dryer, ironing boards, platform rockers, press back rockers, man's mauve.
Auctioneer: J. G. CARR.
For Information Phone [illegible] My7-8-13

AUCTION SALE

AUCTION SALE
MONDAY, MAY 19 AT 1 P.M.
4th Concession Of Thurlow 1 Mile West of Shannonville Gravel Road Or 3 Miles East of Highway No. 37 Turn at Corbyville.

Allis Chalmers W.D. tractor, Allis Chalmers 3 furrow hydraulic plow, Allis Chalmers 6 blade tiller (1 yr. old), New Idea 7' power mower, Allis Chalmers 6 blade tiller, 1 year old New Idea 7' power mower (trail type), Little Giant 34' hay and grain elevator, Massey Harris side delivery rake on rubber, John Deere 13-disc seed drill, International 21-tooth heavy duty cultivator, Minneapolis Moline 28 blade tandem disc, Heavy duty trailer with good rack, two drum roller, saw frame, set of scales, gas engine with water pump, water trough, Champion 27 can bulk milk tank, International milker unit, Cherubay milker unit, 1952 Fargo 3-ton dump truck used as is, numerous other articles.
Harold Sherman — owner.
BOB SULLIVAN — Auctioneer
Plainfield — [illegible] My8-13-13

AUCTION SALE

AUCTION SALE
SATURDAY, MAY 17
Starting 10:30 a.m.
36 Main Street, Foxboro

7-piece dining room suite, walnut 24" electric range (gold); refrigerator, 3-pce. bed chesterfield suite, 23" television (like new), pole lamp, bird cage and breeding cage, sewing machine, Singer Zig-Zag like new, coffee and end tables, lamps, drapes, book cases, beds, chest of drawers, bedroom suite, walnut, 5-pce. kitchen suite, wicker chair, deep freeze (chest type), wringer washer, el. clothes dryer, portable dish washer, vacuum cleaner, polisher, el. broom, gun racks, rifles, 410 shotgun, .22 repeater, 16-ft. boat cedar strip, 1971 Moto Ski-doo, 1961 Olympic 300 Ski-doo, trailer (double), bicycle (girls) 9 x 9 tent (Woods) fireplace screen, dishes etc., etc., etc.
Sale will be held regardless of weather conditions.
Owner: Mr. and Mrs. E. Ashbury.
Auctioneer: Steve Bray
[illegible]
Terms — Cash My10-6t

OPEN for BUSINESS
ALL DAY
WEDNESDAY

JAMES TEXTS LTD.

EVERYTHING FOR
THE OFFICE
We are as near as your phone
968-6775
183 Front Street Belleville
[illegible]

YES, WE ARE OPEN WEDNESDAY AFTERNOONS

Whites Dominion
Hardware

"KEYS CUT WHILE YOU WAIT"
— FREE DELIVERY —
CHARGEX — MASTER CHARGE
968-4555
[illegible]

CAMPING

SPECIAL RATES!
FOR SEASONAL TRAILER SITES IF RESERVED BEFORE JUNE 15
[illegible] HOOK-UPS INCLUDED
"[illegible]-VU" TRAILER PARK
Hwy. No. 132, Lake St. Peter, Ont.
North Road
TEL: [illegible] My13-1m

TENDERS

TENDERS

Sealed bulk tenders in duplicate, clearly marked on the outside "Tender for Additions and Alterations to Tweed-Hungerford Senior Public School, Tweed, Ontario" will be received by The Hastings County Board of Education, 156 Ann St., Belleville, Ontario, K8N 3L3. Attention: Superintendent of Business until and not later than:
2:00 P.M. LOCAL TIME,
THURSDAY, JUNE 5, 1975
Tenders shall be clearly marked on outside:
"Tender No. 2-85
Tender For Additions & Alterations To Tweed-Hungerford Senior Public School Tweed, Ontario"

Mechanical and electrical subcontractors shall submit their bids to the General Contractor through the Belleville bid depository not later than 2:00 p.m. Local Time, Tuesday, June 3, 1975.

Plans, specifications and tendering documents may be obtained from the office of the Architect, Ernest A. Cromarty, 797 Princess Street, Kingston, Ontario on deposit of a certified cheque for $50, made payable to the Architect. This sum will be refunded upon return of the plans and specifications in good condition immediately after the tender closing. Plans and specifications will be on display also at the Builders Exchange in Kingston, Belleville, Peterborough, Toronto and at the Board Offices.

Each tender must be accompanied by a bid bond in the amount of 10% of the total amount of the tender. A successful tenderer shall be required to furnish a performance bond in the amount of 50% of the contract sum.

The Board reserves the right to accept any tender or to reject all of them, and the lowest tender will not necessarily be accepted.
ERNEST A. CROMARTY,
M.R.A.I.C.
797 Princess Street,
Kingston, Ontario My10-3t

NOTICE

IN THE SUPREME COURT OF ONTARIO
NOTICE
BETWEEN:
LAURA CATHERINE WALSH Petitioner,
— and —
WILLIAM JOHN MICHAEL WALSH Respondent.
NOTICE TO THE RESPONDENT:

TAKE NOTICE that a Petition for a decree of divorce has been presented to this Court by the Petitioner on the grounds that there has been a permanent breakdown of the marriage.

If you wish to oppose the petition or if you wish other relief, your answer must be served on the Petitioner and filed with proof of service in the Office of the Registrar of this Court at Kenora, Ontario, within forty days after service on you by the publication of this notice.

If you desire you may inspect the petition for divorce and the notice of petition at the Court House at Kenora, Ontario.

In default of serving and filing an answer to the Petition, it may be set down for hearing within thirty days of such default at the sittings of this Court at Kenora, and the Petitioner may proceed without further notice to you to obtain a decree of divorce. Details of the said decree may be obtained from the Registrar's Office.

And it has been ordered that service of the Petition for Divorce and Notice of the said Petition by the advertisement shall be good and sufficient service of the said petition for divorce and notice of the said petition upon you.

The address of the said Petitioner is:
c/o T. A. O'Flaherty, Q.C.,
Barrister & Solicitor,
P.O. Box [illegible],
KENORA, Ontario.
Solicitor for the Petitioner"

NOTICE

URGENT:
Please Phone [illegible]
or write
WALTER WALSH,
53 Fourth Ave., Trenton

If you were in Eaton's Order Office, Trenton, on Monday, Feb. 10, 1975 and overheard me say, while holding a charge card "WE WANT NOTHING MORE CHARGED — WE PAY CASH FOR EVERYTHING NOW". After waiting for some time for my change, and starting towards the door, I returned asking "Shouldn't I have a receipt to prove I paid this?" . . . [illegible] deceptive [illegible] for [illegible]".

Anyone overhearing the conversation please contact the above phone number. My10-3t

NOTICE

Anyone witnessing an accident involving yellow Plymouth and a white Ford catering truck at the corner of Dundas Street and Palmer Road, approx. 4 p.m. on Tuesday May 6/75, please Phone [illegible] Ext. 54. My9-4t

TENDERS

DEFENCE CONSTRUCTION (1951) LIMITED
NOTICE TO TENDERERS
PROJECT: Construction of 152 O.R.'s Quarters, CFB Trenton, Ont.
File: TR [illegible] 10

Tender closing date for the above referenced has been extended from 3:00 p.m. Eastern Daylight Time, Wednesday, May 21, 1975 to 3:00 Eastern Daylight Time, Tuesday, May 27, 1975.
R. J. Smith, Secretary,
Defence Construction (1951) Limited,
[illegible] Metcalfe Street,
Ottawa, Ontario.
K1A 0K3

BID DEPOSITORY
Sub-contractors for Masonry, Roofing, Painting, Mechanical and Electrical tender through the Kingston Bid Depository, closing date extended from 3:00 p.m. Local Time, Thursday, May 15, 1975 to 3:00 p.m. local time, Thursday, May 22, 1975.

NOTICE

THE CORPORATION OF THE CITY OF BELLEVILLE
NOTICE OF PROPOSED BYLAW

TAKE NOTICE that the Corporation of the City of Belleville proposes to pass a bylaw which will stop up an unopened road allowance and public lane in the Hillcrest Area, being East Street between the north limit of McFarland Drive (formerly Third St.) and the south limit of McLaurin Street (formerly Fourth Street), and the public lane lying to the west of the said East Street and to the east of University Avenue between the north limit of the said McFarland Drive and the south limit of the said McLaurin Street, both formerly in the Township of Thurlow, now in the City of Belleville, according to Registered Plan, No. 190, and allow the said City of Belleville to sell the said road allowance and public lane so stopped up.

NOTICE of this proposed bylaw is being published pursuant to Section 466 of The Municipal Act, RSO, 1970, and amendments thereto. DATED AT BELLEVILLE THIS 9th DAY OF MAY, 1975. My9-13-20-30

Bowling

BELLEVIEW GLASS AND MIRROR BOWLING LEAGUE
Final Team Standings

"A" Division — Ally Kats [illegible], Wallmates [illegible], De Drops [illegible], La Belle [illegible].

"B" Division — Towers [illegible], Bill's Auto [illegible], Junior's [illegible], Quinte Kids [illegible].

Men's Games over 225: Paul LeRoux 271, 212 ([illegible]), Larry Wannamaker 242, Herb Bennett [illegible], 207 ([illegible]), Doug Ross 240 ([illegible]), Bill Curry 239, Al Raymer [illegible] ([illegible]), Bob Peck 231 ([illegible]), Bettino Zanette 207 ([illegible]), Leo Bly 243, Wes McClellan [illegible], 221 ([illegible]), Bill Robson [illegible].

Women's Games over 225: Doris Lockwood 242, 263 ([illegible]), Joyce Sandik 227, Pat Dolan 229 ([illegible]), Muriel Sargeant [illegible], 232 ([illegible]).

CITY HALL MIXED BOWLING LEAGUE

Results: Series A — Dustys Crew 4,[illegible], Big W 4,121.

Series B — Team 13 2,[illegible], Bisho 2,[illegible], Golden Gang 3,[illegible], Mod Squad 2,[illegible].

High Scores: Wilbur Purcell 281, Fred Bly 286 ([illegible]), Art Jones 273.

Mabel Keech 183 ([illegible]), Marcia Butler 251, Tina Hagerty 173, ([illegible]).

Most Modern

VICTORIA (CP)—Western Canada's most modern rifle range is nearing completion at the Victoria Fish and Game Club's new facilities. The new rifle range will include Canada's first international standard 50-metre running boar range and it is likely the Canadian team for the running boar event in the 1976 Montreal Olympics will train there.

National Link

VANCOUVER (CP)—Members of the Multiple Sclerosis Society of British Columbia have voted to become a division of the MS Society of Canada. Willard Palmer, former resources officer and a development consultant at Simon Fraser University, has been appointed executive director.

CHEEKY INVITATION

LITTLEHAMPTON, England (CP) — A sign displayed in a launderette in this Sussex town: "Please remove your clothes as soon as the light goes out."

WHO NEEDS A NEWSPAPER?

The butcher, the baker, the candlestick maker,
The delivery boy, the bellhop,
The housewife, the drummer, the athlete, the plumber,
The artist, the cabbie, the cop.

The actor, the trucker, the music conductor,
The lawyer, the shoe repair-man,
The pilot, the writer, the chef and firefighter,
The internal revenue man.

The farmer, the teller, the door to door seller,
The bank president, the musician,
The waitress, the bouncer, the T.V. announcer,
The dentist and private physician.

The seamstress, the vendor, the local bartender,
The postman and loud politician,
The cobbler, the sailor, the investigator,
The umpire, the coach, the mortician.

The pupil, the preacher, the Sunday School teacher,
The chemist, the real estate salesman,
The landlord, the miner, the fashion designer,
The jailer, the judge and the bailsman.

It's few you'll find, in modern time,
Who eat, sleep, work or play,
Who do not read or have a need
For a newspaper every day.

Who Needs A Newspaper? Who Doesn't?

The Intelligencer

CALL 962-9171
AND START YOUR SUBSCRIPTION TODAY

Show Biz Shorts

EXPLORE SPACE

Barbara Bain and Martin Landau who first achieved television fame in Mission: Impossible, will be exploring outer space in a series called Space: 1999.

AT CHARLOTTETOWN ..

The Charlottetown Festival will open June 30 and present a repeat of its 1974 season with Kronborg: 1582; Anne of Green Gables and Johnny Belinda.

"COME TO NASHVILLE" — WITH US
JUNE 9 TO 16
FOURTH BIG ANNUAL "FAN FAIR WEEK"

Daily Country Shows. Meet the Stars. Visit Fabulous Opryland, Hall of Fame, Wax Museum, Home of the Stars. Tour Nashville. Attend Sat. Night Grand Ole Opry. Write Dorothy McCaughan, Box 97, Stirling. Phone [illegible] or come to Jack's Appliance for details.
Book Now For A Fantastic Trip

GET ALL THE MONEY YOU NEED
2nd and 3rd mortgages

Quick Ontario wide service. Arrangements may be made in your home or place of business.

Call collect - no obligation.

Prompt Investment Corp.
[illegible] Bay St., Toronto
[illegible] Evgs. [illegible]

Queen's University | Department of Extension

Interested in University Studies

Two representative of the Department of Extension will be at Loyalist College (Registrar's Office) from 7 - 10 p.m. on the evenings of April 2 and May 14 to answer any questions you may have concerning university admission or your present degree program.

Currently or previously registered students are advised to contact us in advance so that we can come prepared to handle their questions effectively.

This summer we will be offering 3 courses at Loyalist College, Belleville:

English 33-110, Introduction to Types of Literature; Psychology 34-250, Development Psychology and Religion; 89-131, Introduction To Worlds Religions.

In addition, Religion 89-302, Man's Fate will be offered in the evening from 8 May - 31 July.

Deadlines (for Spring/Summer Term)
Admissions: April 9
Registration: April 23

Deadlines (For Summer Term)
Admissions: June 1
Registration: June 15

For further information contact us or meet us at Loyalist College.

Kingston, Ontario (613) 547-3283

KINSMEN

BINGO
EXTRA SPECIAL
WEDNESDAY NIGHT
AT
TOBE'S (ROSSMORE)

$25 TOP LINE — $25 CENTRE LINE
$100.00 PLAY 'TIL IT'S WON
$25 BOTTOM LINE — $25 FULL CARD

ADMISSION STILL 25c (1 CARD)

- 15 REGULAR GAMES $150.00 IN PRIZES
- $35.00 BAIL-OUT
- SHARE THE WEALTH GAMES
- 3 EARLY BIRD GAMES (7:30 SHARP)
- JACKPOT No. 1 - 53 nos. $405. - $50 consolation
- JACKPOT No. 2 - 55 nos. $150. - $25 consolation

KINSMEN

Quinte Mall Cinemas
in the new QUINTE MALL SHOPPING CENTRE

JACK LEMMON | ANNE BANCROFT
IN A MELVIN FRANK PRODUCTION | OF A NEIL SIMON PLAY

THE PRISONER OF SECOND AVENUE

Adult Entertainment

NOW PLAYING
7:00 and 9:10
Cinema 1

THE TOWERING INFERNO

Adult Entertainment

ONE COMPLETE SHOW 7:45

NOW PLAYING
Cinema 2

NIGHTLY FROM 7PM including SUNDAYS

FULL CARD WINS $400.00
(DIVIDED EQUALLY)

KINGO

CARDS AVAILABLE FOR 50c AT

BELLEVILLE

Amadeo's Super Save
B & C Variety
Pete's Dundas Lunch
Zapparas Variety
CNIB Tuckshop
Wright's Food Market
Reading 'N Greeting
Dan's Cigar Store
Quinte Drive-In
Peter's Grocery (College)
Reid's Dairy
Towers Store
Shopette Plaza
Maple Leaf Variety
Queen's Hotel
Ferris Marketeria
Smitty's Barber Shop
Tyler's Gardens - Rossmore
Reid's General Store - Shannonville
Johnson's Drug
Bill and Irma's Grocery
Mac's Milk
Riverside Grocery
Yardman's Canteen
Ted's Corner Store
Reid's Grocette - Honeywell Corners
Thomas Cigar Store
McKnight's Variety
Station Square Food Mkt.
Shopette Quinte Mall
Betty Harris
Sidney Inn
Shopette Victoria Ave.
Kelly's Drug Store
Colonial Restaurant
Spiro's Restaurant
Shopette
Nursery Market Hwy. 14
Foster's Grocery
Hamilton's - Rossmore
Wieder's Lucky Dollar - Cannifton
Peter's Lunch Bar

TRENTON

O'Malley's Confectionery
Smoker's World
Bellamy's Carload Market
Bert's Handy Stand
Bert's Grocery
Westfall's Grocery - Carrying Pl.
Bird IGA - Stirling
Beckers, Sidney St.
Shoppers Drug Mart
Beamish Stores
Glenn's Market
Mac's Milk
Madill Drugs - Frankford
Kleinsteuber Bros. Grocery - Stirling
Station Grocery
Beckers, Dufferin St.
MacDonald Variety, Princess Acres

NEW SERIES STARTS WEDNESDAY, MAY 14

Sponsored by the Belleville & Trenton Kinsmen Club Inc.

Serving the Community's Greatest Needs. Master Card on Display -

[illegible] Front St. Provincial Licence No. [illegible]

Famous Players Theatres
CANADA'S FINEST ENTERTAINMENT

NOW PLAYING

BRING THE WHOLE FAMILY

ADULT

BRONSON
in
COLD SWEAT
co-starring
LIV ULLMANN
JAMES MASON
JILL IRELAND

ON THE SAME PROGRAM

THE GREATEST OF CHASE PICTURES!
THE DAREDEVIL

BOX OFFICE OPENS AT 8:00 P.M.

BELLEVILLE DRIVE-IN

THIS WEEK . . .

Dine in a Mansion

SUCCULENT LOBSTER TAILS

or a choice of five other sumptuous meals.

FULLY LICENSED

Daily (including Sundays)
12 noon - 2 p.m.
6 p.m. - 9 p.m.
Reserve Now
1-476-3114

Inn on the bay
TAVERN

The Glenora Ferry Road
73 Bridge Street — Picton

LEGION

Royal Canadian Legion
Branch 99
Licence No. [illegible]

BINGO — BINGO

AT
LEGION HALL PINNACLE STREET
WEDNESDAY, MAY 14th
7:30 P.M.

Everyone Welcome — Admission Card 25c
JACKPOT $160.00 - 55 nos. — $35 BAIL-OUT
Earlybird Games — Regular Games
Special Games — (Share the Wealth)
Jackpot — Door Prizes

LEGION

NOW SHOWING

Deliverance

A JOHN BOORMAN FILM
Starring JON VOIGHT • BURT REYNOLDS • PANAVISION® TECHNICOLOR® • From Warner Bros. A Warner Communications Company

ALSO

BEST FILM OF THE YEAR
BEST DIRECTOR OF THE YEAR
STANLEY KUBRICK'S
CLOCKWORK ORANGE
ADMITTANCE RESTRICTED

STARRING MALCOLM McDOWELL

PARK
130 FRONT ST. [illegible]

SHOW TIMES
7:00 & 9:00

QUINTE

DRIVE IN ...THEATRES...

SHOW STARTS DUSK

TRENTON at BAYSIDE
NOW PLAYING

YOU'LL BE SHOCKED! WHAT GOES ON BEHIND THOSE SEALED WINDOWS AND LOCKED DOORS! SEE THE WHOLE EROTIC INSIDE STORY FROM THE INSIDE
LOVE HOTEL
The hotel with NO reservations of ANY kind!
ADMITTANCE RESTRICTED

PLUS

THERE ARE ALL KINDS OF LOVERS!... AND LOVERS GAMES... BUT THESE ARE DARING, UNUSUAL, NYMPHOMANIC PLAYMATES CALLED
"Dirty Lovers"
Their strange desires kindled flames that could not be cooled!

This Program Restricted To Persons 18 Or Over

Special Housing Assistance for Veterans

The Department of Veterans Affairs will provide

- **an additional grant of up to $600 a year**—for veterans* who obtain new house loans from Central Mortgage and Housing Corporation and who require additional assistance to the interest reducing grants available to moderate income families under the Assisted Home Ownership Program. AHOP reduces monthly payments to a reasonable proportion of a family's income.
- **an additional grant of up to $600 a year**—for veterans* who obtain new house loans from NHA approved lenders and who require additional assistance to that available under AHOP. This will enable many veterans to become homeowners who would not otherwise find it possible despite the existing favourable provisions of the AHOP plan.
- **a grant of up to $600 a year**—for veterans* who do not qualify for AHOP because they have no dependent children or because they want to buy an existing house. To qualify a veteran must obtain an NHA insured loan from an approved lender and must not have owned a house in the previous three years.
- **a grant of 10% of capital costs**—in addition to CMHC benefits—for non-profit groups who obtain NHA loans to develop low-rental housing projects intended primarily, but not exclusively, for veterans.

*Veterans of World War II and the Korean conflict as defined in the Veterans' Land Act.

For further information, enquire at your nearest CMHC or DVA office.

Veterans Affairs — Affaires des anciens combattants
Daniel J. MacDonald, Minister — Daniel J. MacDonald, Ministre

---

VOYAGEUR COLONIAL Limited

New and Improved Services from

BELLEVILLE and TRENTON

EASTBOUND: (Connections from Kingston for Ottawa - Montreal and all points East)

Departing:				Arriving:		Ottawa	Montreal
Trenton:	6:45 AM ***	Belleville:	7:05 AM ***	Kingston:	8:20 AM*	10:30 AM	2:15 PM
Trenton:	10:43 AM	Belleville:	11:08 AM	Kingston	12:30 PM	3:10 PM	4:10 PM
Trenton:	3:08 AM	Belleville:	3:33 PM	Kingston:	5:00 PM	7:10 PM	8:55 PM
Trenton:	7:15 PM **	Belleville	7:35 P.M. **	Kingston:	8:50 PM	**11:20 PM	12:20 AM
Trenton:	9:16 PM	Belleville:	9:35 PM	Kingston:	10:50 PM	1:00 AM	
Trenton:	11:45 PM	Belleville:	12:05 AM	Kingston:	1:00 AM		4:35 AM

* Connection at Kingston, also for all U.S.A. Destinations
** Friday and Sunday only
*** Daily Except Sunday

WESTBOUND:

Departing:						Arriving:	
Belleville:	8:15 AM		Trenton:	8:30 AM		Toronto:	10:30 AM
Belleville:	12:01 PM		Trenton:	12:20 PM		Toronto:	2:15 PM
Belleville:	2:35 PM		Trenton:	3:00 PM		Toronto:	6:15 PM
Belleville:	5:30 PM		Trenton:	5:50 PM		Toronto:	7:45 PM
Belleville:	6:42 PM		Trenton:	7:07 PM		Toronto:	10:20 PM
Belleville:	11:25 PM	Fri. - Sun. Only	Trenton:	11:45 PM	Fri. - Sun. Only	Toronto:	2:10 AM

COMPARE THE FARE AND SAVE

For information call: 962-9544 in Belleville and 392-4774 in Trenton

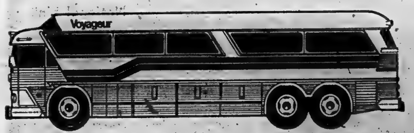

Your Horoscope

By BERNICE BEDE OSOL

Wednesday, May 14, 1975

ARIES (March 21-April 19) Be sure to keep promises you've made at home or you'll risk offending family members who believe in you.

TAURUS (April 20-May 20) A co-worker you're depending on may not comply with your wishes today because he's uncertain of your motives. Don't be subtle.

GEMINI (May 21-June 20) Don't lend your resources or something you prize to one you know only in a casual, social way. You could wind up a loser.

CANCER (June 21-July 22) Your dress and demeanor are extremely important today. Others will tend to judge you on your appearance.

LEO (July 23-Aug. 22) What may be just a harmless flirtation on your part may be taken seriously by the object of your intentions. Be careful.

VIRGO (Aug. 23-Sept. 22) Be on your guard not to be drawn into an expensive outside activity by a friend who can afford it. You can't.

LIBRA (Sept. 23-Oct. 23) When dealing with an influential contact today, be sure she doesn't feel you're using her. Show proper gratitude for concessions of favors.

SCORPIO (Oct. 24-Nov. 22) Generosity is a virtue you're fortunate to have, but avoid the pitfall of giving a person more than he has a right to ask.

SAGITTARIUS (Nov. 23-Dec. 21) You'll have to be much firmer than you've been if you expect a friend to take care of a long-standing obligation she owes you.

CAPRICORN (Dec. 22-Jan. 19) You'll yield too easily to pressure in making a decision today. The end result will benefit only the other party.

AQUARIUS (Jan. 20-Feb. 19) Don't lay too much of the burden you should be carrying upon others today or you'll have a sit-down strike to contend with.

PISCES (Feb. 20-March 20) One you'll come in contact with socially today is not all he appears to be. Don't be captivated by his charms.

SIDE GLANCES by Gill Fox

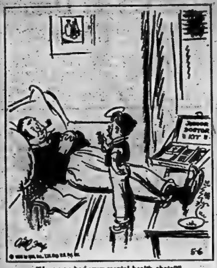
JUNIOR DOCTOR KIT
5-6

"Have you had your mental health shots?"

BORN LOSER

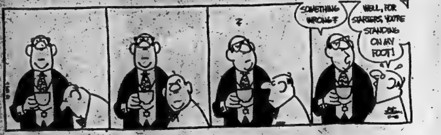
?
SOMETHING WRONG?
WELL, FOR STARTERS, YOU'RE STANDING ON MY FOOT!

FRANK & ERNEST

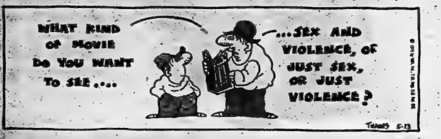
WHAT KIND OF MOVIE DO YOU WANT TO SEE...
...SEX AND VIOLENCE, OR JUST SEX, OR JUST VIOLENCE?
THAVES 5-13

BUGS BUNNY

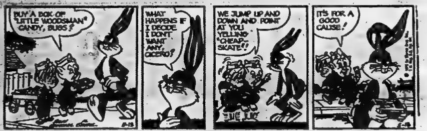
BUY A BOX OF "LITTLE WOODSMAN" CANDY, BUGS?
WHAT HAPPENS IF I DECIDE I DON'T WANT ANY, CICERO?
WE JUMP UP AND DOWN AND POINT AT YOU YELLING "CHEAP-SKATE!"
IT'S FOR A GOOD CAUSE!
5-13

B.C.

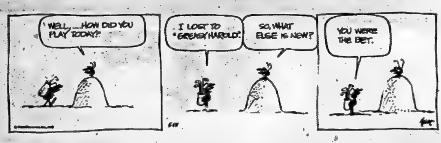
WELL, ...HOW DID YOU PLAY TODAY?
I LOST TO "GREASY HAROLD".
SO, WHAT ELSE IS NEW?
YOU WERE THE BET.

MISS PEACH

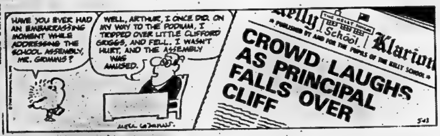
HAVE YOU EVER HAD AN EMBARRASSING MOMENT WHILE ADDRESSING THE SCHOOL ASSEMBLY, MR. GRIMMS?
WELL, ARTHUR, I ONCE DID. ON MY WAY TO THE PODIUM, I TRIPPED OVER LITTLE CLIFFORD GRIGGS, AND FELL. I WASN'T HURT, AND THE ASSEMBLY WAS AMUSED.
Kelly School Klarion
PUBLISHED BY AND FOR THE PUPILS OF THE KELLY SCHOOL
CROWD LAUGHS AS PRINCIPAL FALLS OVER CLIFF
5-13

STEVE ROPER

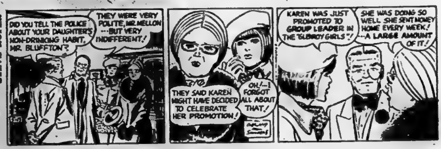
DID YOU TELL THE POLICE ABOUT YOUR DAUGHTER'S NON-DRINKING HABIT, MR. BLUFFTON?
THEY WERE VERY POLITE, MR. MELLON — BUT VERY INDIFFERENT!
THEY SAID KAREN MIGHT HAVE DECIDED TO CELEBRATE HER PROMOTION!
OH! — I FORGOT ALL ABOUT THAT!
KAREN WAS JUST PROMOTED TO GROUP LEADER IN THE "GLORY GIRLS"!
SHE WAS DOING SO WELL SHE SENT MONEY HOME EVERY WEEK! —A LARGE AMOUNT OF IT!

PEANUTS

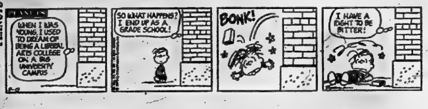
WHEN I WAS YOUNG, I USED TO DREAM OF BEING A LIBERAL ARTS COLLEGE ON A BIG UNIVERSITY CAMPUS
SO WHAT HAPPENS? I END UP AS A GRADE SCHOOL!
BONK!
I HAVE A RIGHT TO BE BITTER!

SHORT RIBS

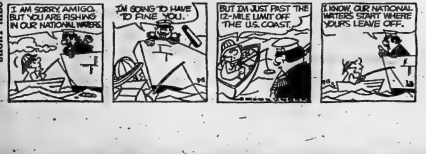
I AM SORRY, AMIGO, BUT YOU ARE FISHING IN OUR NATIONAL WATERS.
I'M GOING TO HAVE TO FINE YOU.
BUT I'M JUST PAST THE 12-MILE LIMIT OFF THE U.S. COAST.
I KNOW. OUR NATIONAL WATERS START WHERE YOURS LEAVE OFF.

Tuesday's TV Listings

- ● Stanley Cup Playoffs — CBC may televise a game tonight while Channel 7 may telecast a Buffalo Sabres game. — Watch for local times.
- ● Education of Mike McManus — Psychologist Igor Kusyszyn of New York University will discuss the reasons people gamble. — Channel 13 — 7:30 p.m.
- ● Raiders from Beneath the Sea (1965) — Bank robbery with a twist — Channel 12 — 1 p.m.
- ● Thunder Over the Plains (1953) — Commerce and tradition clash in Texas, with Randolph Scott and Phyllis Kirk. — Channel 6 — 4:30 p.m.
- ● The Execution of Private Slovik (1974) — Eddie Slovik was the the only American deserter to be executed during the Second World War and the controversy continues. — Channel 8 — 8:30 p.m.

6:00 — News (3) (4) (6) (12) (13) (8) (10); Definition (9); Bewitched (11)

6:30 — News (9) (11); Billy Graham Crusade (12); News (13) (8); CBS News (10)

7:00 — CBS Reports (4) (7); Cher (6) (9) Lawrence Welk (11); Hogan's Heroes (8) Bowling for Dollars (13) Partridge Family (10)

7:30 — Bobby Goldsboro (12); Andy Griffith (8); Strikes, Spares and Misses (4); Bewitched (10); Name That Tune (13)

8:00 — Excuse My French (6) (9); Good Times (4) (7) (10); Happy Days (12); Adam 12 (8); Movie: Swordsman of Siena (3)

8:30 — Marcus Welby (6) (9); Movie: The execution of Private Slovik (8); Movie: The First 36 Hours of Dr. Durant (13); MASH (4) (7) (10)

9:00 — Hawaii Five-O (4) (7) (10)

9:30 — Headline Hunters (6) (9)

10:00 — Barnaby Jones (7) (4) (10); Harry O (6) (9); Marcus Welby (13)

11:00 — News (6) (9) (11) (12); News (4) (7) (10) (8); Design Explosion (3)

11:30 — Simply Charlotte (6); Untouchables (10); Merv Griffin (4); Johnny Carson (8) Movie: The Black Orchid (3); Wide World Special (13)

11:30 — Movie: The L-Shaped Room (12);

12:00 — Bold Ones (6); Movie: Journey to the Seventh Planet (9); Movie: PsychO-ut (11)

Educational TV Listings

CABLE CHANNEL 2

— WXXI — CHANNEL 21 —

ROCHESTER

7:30 — Villa Alegre

8:00 — Lilias, Yoga and You; Human Relations and Motivation

9:00 — Sesame Street

10:00 — Many Americans; Elementary Math; Bread and Butterflies; All About You

11:00 — Cover to Cover; Comparative Geography; Many Americans

12:00 — And Take Me By The Hand; Western Civilization

1:00 — Electric Company; Whatcha Gonna Do?; Let's All Sing

2:00 — Community of Living Things; Matter of Fact; World of Things

3:00 — Beginning German I-II; Villa Alegre

4:00 — Sesame Street

5:00 — Misterogers; The Electric Company.

6:00 — Zoom; TV Garden Club

7:00 — Newsroom; Martin Agronsky: Evening Edition

8:00 — The Way It Was; Nova; Assignment America

10:00 — Newsroom; Consumer Survival Kit

11:00 — Captioned ABC Evening News; Washington Straight Talk

CABLE CHANNEL 5

6:00 — Polka Dot Door, Mister Rogers' Neighborhood.

7:00 — Magic Shadows: Great Expectations - Part 2, The Education of Mike McManus.

8:00 — Speaking of Books: Hard to Swallow, Breakthrough: Animal Expressions.

9:00 — And Another Thing: Barbarian Bronze, Hold Down a Chord, The Quiet Furies: To Be Or Not To Be.

10:00 — Mon Pays, Mes Chansons; St-Hilaire, Small City Gardens.

Win at Bridge

Sure trick assists in others

NORTH 13
♠A K 10 9 3
♥Q 6
♦Q J
♣A J 9 8

WEST
♠J 7
♥5 3
♦K 9 5 3 2
♣Q 7 5 4

EAST
♠8 6 5 4
♥A 4
♦A 10 7
♣K 10 3 2

SOUTH (D)
♠Q 2
♥K J 10 9 8 7 2
♦8 6 4
♣6

East-West vulnerable

West	North	East	South
			3♥
Pass	4♥	Pass	Pass
Pass			

Opening lead — 3♦

By OSWALD AND JAMES JACOBY

Here is another Belladonna hand that shows the advantage gained by defender in holding back his ace of trumps. Unlike other aces, that one ace is sure to win a trick whenever it is played.

West opens the three of diamonds against South's four-heart contract. You East Analyze the lead as fourth best from a four or five-card suit. You Review the bidding and assume that South has seven hearts. He also holds at least three diamonds so you can score three diamond tricks if your partner holds the king.

Your first impulse is to play the ace and another trump. If you do this declarer will discard his last diamond on dummy's spades and make an overtrick. If you don't lead trumps he will ruff his third diamond. Then what can you do?

Just lead your low trump! If South leads a second diamond your partner will win and play his last trump. Your ace of trumps and 10 of diamonds will set declarer.

All other lines of play will also leave him one trick short. That lead of the low trump has cooked his goose.

CARD SENSE

The bidding has been: 13

West	North	East	South
			1♠
Pass	2♦	Pass	3♣
Pass	3♦	Pass	?

You, South, hold:

♠K Q 9 8 5 ♥A 2 ♦K 4 ♣A 9 8 7

What do you do now?

A — Bid three hearts. Your partner showed strength by his two-diamond call. He is now showing a strong diamond suit. Some further forcing bid is indicated.

TODAY'S QUESTION

Your partner continues to three notrump. What do you do now?

Answer Tomorrow

Send $1 for JACOBY MODERN book to: "Win at Bridge," (c/o this newspaper), P.O. Box 489, Radio City Station, New York, N.Y. 10019.

(NEWSPAPER ENTERPRISE ASSN.)

RADIO

CJBQ — BELLEVILLE

TUESDAY

AM - 800

5.34—The Tom Hookings Show
9.13—Tom, Ted and Company: Today's guest is: Sue Greenham, Prince Edward Co. School Project.
9.30—Pet Clinic and Stork Club.
9.23—Bulletin Board:
10.00—The Milt Johnston Open Line Show: Call locally or collect 962-3343.
12.10—The Noon Hour Report.
12.—The Farm Show with Phil Flagler.
1.00—The Hal Tompkins Show.
1.47—Bulletin Board.
2.15—Bulletin Board.
3.00—The Jack Miller Show.
3.23—Bulletin Board.
4.41—Bulletin Board.
5.30—The Evening Report.
7.00—The Joey Edwards Show.
10.00—As It Happens. Live, phone-out show with Barbara Frum and Alan Maitland.
11.00—The Eleven O'Clock Report.
11.30—The Country Music Show.

TUESDAY

FM - 97.1 m/c

11.30—The Andy Leech Show.
6.00—The Martin Maloney Show
8.13—This Country in the Morning. Interesting, topical discussions with some listener comments.
12.00—Luncheon Serenade from Loyalist College, featuring blend of favorites, old and new, presented by the radio students in the School of Communications.
1.00—School Broadcast: educational topics discussed.
2.30—Off The Record: Bob Kerr plays records from his light classical music collection.
3.30—The Max Ferguson Show: satiric sketches and offbeat music.
4.00—The Art Walkins Show.
6.00—News, Weather and Stock Market Report.
7.30—Expo Baseball - Atlanta at Montreal.
10.30—Musical Interlude.
11.00—The Eleven O'Clock Report.
11.30—Au Mitan Du Jours.
12.30—Easy Listening Music.

To Your Good Health

Joint Inflammation Called Synovitis

By G. C. THOSTESON, MD

Dear Dr. Thosteson: I am 32 years old. Two years ago an orthopedic surgeon told me I had synovitis in both knees. I got an injection in the knees, but I didn't notice any difference.

I've been told that outside of wearing good shoes there is not much I can do about it, that it could go away as quickly as it appeared. I am limited when it comes to bending or kneeling.

Is it really a condition that cannot be treated?—Mrs. S. N.

Two years is a rather long time for such a condition to remain, and you should be re-examined to determine why healing has not occurred.

Synovitis (which has nothing to do with the sinuses) is an inflammation of what is called the "synov al membrane," a viscous material which lines joint cavities. The inflammation can result from either an infection or an injury. In either case there is a secretion of fluid into the joint cavity and resulting pain, especially when the limb is moved.

"Water on the knee" is a common term for what you apparently had. As in any joint disorder the symptoms may remain for a long time until the infection disappears or the fluid is removed and things get back to normal. The goal of treatment is to promote absorption of the fluid out into the neighboring area. Conservative measures include resting of the joint. A gentle-pressure bandage can also help.

Dear Dr. Thosteson: I have heard that women of childbearing age do not have to worry about their intake of cholesterol. Is this true? Can I have all the eggs and cheese I want?—C. C.

Yes, but that is what I like to call a "dangerous truth."

Thanks to the female hormones being produced during these years women do enjoy some immunity from the cholesterol problem. You will notice I say "some immunity." It is rather small, and not sufficient to allow a woman to ignore the matter entirely.

A sensible approach to cholesterol is in order at any age for either sex. That's because hardening of the arteries (in which cholesterol plays some role) begins at an early age and continues to do so throughout our lives. It is, by and large, no great respecter of sex.

Cholesterol is a complex subject about which much has been written, some true but much of it of doubtful validity and medical soundness. As my readers know, I am a "middle-of-the-reader" in this matter.

Dear Dr. Thosteson: Some recipes for making soup suggest boiling either chicken, turkey, or beef bones for two or three hours, using the remaining liquid as a basic soup stock in which to cook vegetables, beans, etc.

Does such a liquid contain things injurious to gout sufferers?—A. W.

This would not fall into the gravy or meat extract categories, usually a no-no in a gout gories, usually a no-no in a gout diet. I see no objection to it.

It is chiefly the high-purine foods (organ meats, etc.) that are to be avoided. Dieting for gout has been de-emphasized in recent years in favor of the new drugs which can treat the problem adequately. But dieting can be helpful, and it certainly can do no harm.

I must add, however, that the beans you mention using for a soup are considered purine food, and, strictly speaking, should also be avoided.

Dear Doctor: Please tell me what the function of the uvula is? When it becomes elongated, can it be shrunk to normal size? Can the end be snipped? If so, would it cause any speech impairment?—L. U.

Respecting your wish not to use your real initials, I'll inform readers that "L. U." stands for "long uvula."

The uvula (which means "little grape" in its Latin derivation) is a hanging, fleshy tissue. The one to which you refer is obviously the palatine uvula, the bit of tissue "left over" in the fusion of the palate.

To my knowledge, it has no obvious function. If it is too long, the uvula can be a nuisance, tickling the back of the tongue or the throat, especially when lying down. It can be reduced surgically to bring it down to a reasonable size, and this will not affect your voice. But it cannot be reduced by shrinking.

Dear Dr. Thosteson: I am a woman 70 years old, and have been in good health all of my life.

Recently my stool has become black. Can you explain this?—J. M.

A black stool that persists for over two movements is something which requires investigation. It can indicate bleeding from an ulcer or a diverticulum, or from some infection.

Occasionally dark stool can result from medication—bismuth, for example. Also, food high in iron content or iron medication can produce this.

It can be any of these things, but if the black stool has persisted you should be checked promptly.

Dear Dr. Thosteson: When you overfeed a baby, do fat cells develop which make it difficult to lose weight when the child is an adult?—Mrs. W. J.

Yes, larger-than-normal fat cells can develop in the overfed infant and carry over into adulthood. Such cells do not disintegrate readily with the usual weight-reduction attempts.

This can account for some of the impasses reducers encounter later on in life. It's a good reason not to make the baby fat with overfeeding.

Showbiz Short

STARS IN SERIES

Singer-composer Tom Gallant will star in a CBC-V series of eight country music programs on Friday nights starting July 4.

PART COMPANY

Edward Bear and New Potatoes have parted company. New Potatoes will be pursuing a separate career. Larry Evoy (Edward Bear) now has a new band called Horizon.

SUMMER WITH MET

ucine Amara will make her Canadian Opera debut this season as the adulterous Giorgietta in il Tabarro.

Scrambler

ACROSS

1 Ark builder
5 Ready money
9 Saddle cushion
12 Feminine appellation
13 Hodgepodge
14 Brazilian macaw
15 Prepare for cold weather
17 Edge
18 Show contempt
19 Sea nymphs
21 Glen
23 Distress signal
24 Demented
27 Puts in turf
29 Rooster
32 Lives
34 Fly in a plane
36 Rigorous
37 Cookout, for instance
38 Plant part
39 Presently
41 Senators (ab.)
42 Disencumber
44 Let fall
46 In place of
49 Hives
53 Me (Fr.)
54 Forces
56 Fuss
57 French stream
58 Black birds
59 Chess pieces
60 London gallery
61 Girl's name

DOWN

1 Tidings
2 Norse god
3 Feminine name
4 Defeated
5 Heart (med.)
6 Straightened
7 Dimensions
8 Certain gardeners
9 Natives of France's capital
10 Dry
11 River barriers
16 Deleter
20 Greek dialect
22 Misplaces
24 Butt
25 Encourage
26 Amusement
28 Tang
30 Mix
31 Private eyes (coll.)
33 Resign
35 Wary
40 Queerest
43 Warehouse
45 Prig
46 Moslem priest
47 Protuberance
48 Operatic solo
50 Epochal
51 Morning moisture (pl.)
52 Larissan mountain
55 Observe

Answer to Previous Puzzle

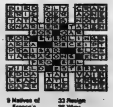

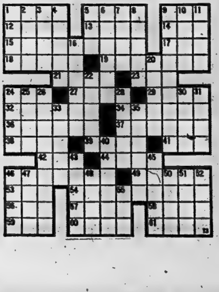
1
2
3
4
5
6
7
8
9
10
11
12
13
14
15
16
17
18
19
20
21
22
23
24
25
26
27
28
29
30
31
32
33
34
35
36
37
38
39
40
41
42
43
44
45
46
47
48
49
50
51
52
53
54
55
56
57
58
59
60
61
13

CP News Roundup

Man Held For Murder

TORONTO (CP) — John Bolden, 29, of Toronto was charged early today with murder punishable by life imprisonment in the death of Margaret Fraser of Toronto, whose mutilated body was found Monday in a downtown laneway.

Police said the legs of the 39-year-old woman were missing. She had been badly beaten and stabbed several times.

Sgt. James Majury said the legs of the woman had been cut off after death. He refused to say whether the legs had been found.

There were no signs of blood leading to the lane and police believe the body had been dumped there.

It is believed the woman, also known as Margaret Fox, was killed within the last few days, police said.

Lots of Gas

WASHINGTON (CP) — A key executive of Alaskan Arctic Natural Gas (AAG) estimated Monday before the Federal Power Commission (FPC) that Canada's Mackenzie Delta has an estimated 38.3 trillion cubic feet of natural gas available for use.

E. A. Olson, vice-president of AAG, said the total included a potential 30 trillion cubic feet beneath the neighboring Beaufort Sea and another 8.3 trillion feet of proven, probable and possible reserves within the delta itself.

He testified as the commission continued its study of an Alaskan Arctic proposal to tap the gas fields of Prudhoe Bay, Alaska, and the Mackenzie Delta and pipe the gas south through Canada to customers in Western Canada and the U.S.

Fall 22 Storeys

MONTREAL (CP) — Two window washers who fell 22 storeys to a concrete roof Monday were listed in satisfactory condition by doctors at St. Luc Hospital.

"I guess it wasn't my hour to die," Gilles Campeau, 30, said from his hospital bed Monday night as nurses tried to find feeling in his legs.

Mr. Campeau and Pierre Piche, 43, suffered multiple bone fractures in the fall from the face of the Maison Radio Canada, the CBC tower in downtown Montreal. But only Piche sustained a head injury.

Fatalities Fewer

TORONTO (CP)—The number of car crashes increased in 1974 but a lower percentage of them involved fatalities, says a survey released Monday by the Ontario ministry of transportation and communications.

More Charges Laid

TORONTO (CP) — Ronald Steven Ryan, charged with murder in connection with the shooting last Wednesday of Michael Habbib, a 15-year-old Jamaican, was charged Monday with attempted murder in connection with the shooting of two black musicians last January, police said.

Both charges carry a maximum sentence of life imprisonment.

Reactor Leaks

PICKERING, Ont. (CP) — Heavy water has been discovered in the closed-collection system of Reactor No. 4 at the nuclear power station in this community about 15 miles northeast of Toronto, Ontario Hydro reported Monday.

Hydro officials said in a news release that the heavy water, discovered late Saturday, is contained and no radioactivity can escape to the atmosphere.

Back Women

LONDON, Ont. (CP) — The 116th session of the Anglican Diocese of Huron approved in principle Monday a motion supporting ordination of women to the priesthood.

OUR BOARDING HOUSE with Major Hoople

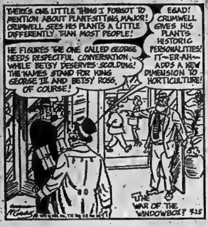
THERE'S ONE LITTLE THING I FORGOT TO MENTION ABOUT PLANT-SITTING, MAJOR! CRUMWELL SEES HIS PLANTS A LITTLE DIFFERENTLY THAN MOST PEOPLE!
HE FIGURES THE ONE CALLED GEORGE NEEDS RESPECTFUL CONVERSATION, WHILE BETSY DESERVES SCOLDING! THE NAMES STAND FOR KING GEORGE III AND BETSY ROSS, OF COURSE!
EGAD! CRUMWELL GIVES HIS PLANTS HISTORIC PERSONALITIES! IT—ER-AH— ADDS A NEW DIMENSION TO HORTICULTURE!
THE WAR OF THE WINDOWBOX?
5-15

Detect Cancer

TORONTO (CP) — Dr. Paul Gold of Montreal said Monday a test for intestinal cancer that shows the exact location of a tumor works in experimental animals with colon cancer and is being studied for possible human application.

Thomson in China

HONG KONG (CP) — Canadian-born newspaper magnate Lord Thomson of Fleet left for Canton by train today on a visit to China at the invitation of the Chinese government.

Lord Thomson, 81, owner of more than 200 newspapers in the world, quipped:

"As one octagenarian to another, I want to challenge Chairman Mao to a swim in the river."

Choice Hard

OTTAWA (CP) — A seminar on the health effects of chemicals in foods was told Monday that modern man has the choice of more food through the use of pesticides and other chemicals, or more starvation in a "clean and pure external environment."

Harding le Riche, a professor of epidemiology at the University of Toronto, said that in this chemical age man must learn to make the best use of "these remarkable substances we have made."

Foreigners Best

OTTAWA (CP) — Many farmers find imported seasonal laborers more attractive than Canadian workers because offshore recruits are a more stable source of supply, federal manpower officials say.

The situation is occurring despite general policy that domestic workers must be given first chance at farm labor jobs, the officials said in a recent interview on the government's farm labor pool program.

Meat Said Tainted

OTTAWA (CP) — Gus Mitges (PC—Grey-Simcoe) asked in the Commons Monday what action the government contemplated against Federal Packing Inc. of Magog, Que., or against retailers that bought meat from the company.

He said 210 tons of bad meat—from dead and diseased animals, had been distributed. Mr. Mitges was a federal meat inspector before entering politics.

The federal health department issued an official warning Friday to consumers to be on the alert for tainted meat distributed by the company.

Rate Remains

OTTAWA (CP) — The traditional low rail rate for moving grain from Prairie elevators will remain in effect until the federal government can find a better way to subsidize Western farmers, Justice Minister Otto Lang said Monday.

Law No Answer

TORONTO (CP) — Premier William Davis told the legislature Monday that the government cannot legislate against racism.

He was replying to Stephen Lewis, leader of the New Democratic Party, who asked what action the province planned in light of the "obvious anxiety of the black community and the extremism of some tiny segments of the white community."

Hint at More Skeletons In Air Canada Closet Denied

OTTAWA (CP) — The opposition suggested Monday that Air Canada may have other skeletons in its closet but the allegation was quickly denied by the governments and outside officials.

Elmer MacKay (PC—Central Nova) raised the issue by calling for an investigation of links between the public airline and management placement firms.

He said in the Commons he understood that a finder's fee had been paid to an executive of a replacement company who "arranged to have himself placed with Air Canada.

The individual stayed only nine months, then resigned.

The finder's fee amounted to half the individuals Air Canada salary, he said, suggesting that a statement later denying any several.

But transport officials issued a statement later denying any impropriety.

They identified the individual as Philippe Valois of Stethem-Gareau-MSL Ltd., a Montreal placement agency, hired as director of organization and planning.

Mr. Valois stayed a total of 18 months with Air Canada, then left but did not return to his former employer. No placement fee was paid to Stethem-Gareau, they said.

Nixon Challenges Davis To Legislate or Set Date

TORONTO (CP) — Opposition Leader Robert Nixon challenged Premier William Davis Monday to present "a body of legislation" to members of the Ontario legislature, or call a spring election.

Mr. Nixon and the premier traded jibes in the legislature but Mr. Davis refused to commit himself to an election date.

"When are we going to get a legislative program or are we going to continue fiddling around here while you decide whether or not to have a spring election?" Mr. Nixon asked.

The only date left for Mr. Davis for an early election is June 26 and he would have to announce it by next Monday.

Will Co-operate

NIAGARA FALLS, Ont. (CP) — Unions are ready to co-operate with government suggestions for economic restraints but only if all segments are equally controlled, says George Watson, Canadian director of the Textiles Workers of America.

Lodge Won't Open

TORONTO (CP) — Minaki Lodge, the Ontario government's 77-room luxury tourist resort near Kenora, Ont., will remain closed this summer, Eric Winkler, chairman of cabinet's management board, told the legislature Monday.

Teen-agers Rejected

TORONTO (CP) — Ontario's agriculture ministry is unable to expand its program to send city teen-agers to farms for summer visits because there are not enough farmers willing to take them, Agriculture Minister William Stewart said Monday. He said two of every three applicants for this summer's junior agriculturist program sponsored by the ministry will be turned down. There were more than 600 applicants but only 200 farmers willing to take part, he told Murray Gaunt (L—Huron-Bruce) during debate on 1975-76 budget estimates of the ministry.

Changes Unlikely

TORONTO (CP) — The Ontario government is studying university-admission standards but it is unlikely any changes will be made before next year, James Auld, minister of colleges and universities, said Monday.

Picking Jurors

HAMILTON (CP) — Seven of 12 jurors were sworn in Monday for the trial of two men charged in connection with alleged Hamilton harbor dredging contract kickbacks.

Five men and two women were sworn in Monday and the process of jury selection continues today.

TVS TRAVELWAYS
Regular service between downtown Belleville and • Towers • Loyalist • Bayside • Air Station • Trenton.
• COMPLETE GROUP CHARTER & TOUR SERVICE FROM BELLEVILLE
For information call 392-3605
TRAVELWAYS.
RATHBUN BUS SERVICE
TRENTON & BELLEVILLE

CARPENTRY
for
Car Ports - Rec Rooms
General Repairs
— FREE ESTIMATES —
JIM DONALDSON
962-8200

Sears Use a calculator where accuracy counts

Save $15
Sears Digi-matic D8 the scientific brain
Reg. $99.98
84.98
—Trig functions include sine, cosine, tangent; ARC sine, cosine, tangent; calculates in degrees or radians
—Performs natural and common logarithms; exponential powers (x^y), functions (e^x); square root; reciprocals and pi (π)
—Change sign, exchange register keys.
Only at Sears will you find this invaluable aid—a terrific buy for any student, engineer, professional, technician, architect, etc. Unit adds, subtracts, multiplies, divides—plus other functions. Performs mixed calculations. Has a memory function. Constant and easy-to-read 8-digit display. High-impact Black plastic housing. About 6 x 3"; 12 oz. Guaranteed 1 year. With recharger, vinyl carry-case. 03R 041 024.

80M Unitrex Memory Calculator
29.98

—Full accumulating 2 Key memory
—Automatic % Key
Floating Decimal, Plus Add mode or 2 and 4 place selection. Has 8 digit display. C key clears last entry or entire machine. Automatic Constant. Overflow indicator. White color plastic housing. Guaranteed one year. Uses 9 volt battery (incl) or AC Adapter sold below. Carry case incl. About 4¾" x 2¾" x ¾". 03R 041 005. AC Adapter (not illus) for above calculator on normal outputs. 03R 041 092. $5.99

Save $30
Unitrex Electronic printing calculator
169.98 Reg. $199.98
— Permanent record with printed tape readout
— Takes entries up to 8 digits — answers up to 12 on two-line print
— Decimal selection from 0 to 7 places
— Credit balance to give you a minus readout
This machine does addition, subtraction, multiplication and division. Has clear entry key. High-impact housing with unique sound-absorbing design. Abt. 11¾" deep x 8½" wide x 3¾" high. A great plus for any office large or small. 03R 041 008.
Shop Thursday and Friday 'til 9 p.m. | Retail & Catalogue Orders 966-3211

GOODYEAR
DEALER NAME

SPECIAL FOR SMALL CARS
Second tire ½ price

WHEN YOU BUY THE FIRST TIRE AT REGULAR PRICE
Example:
SIZE A78-13 BLACKWALL
FIRST TIRE 33.40
SECOND TIRE 16.70
TWO FOR 50.10
GOODYEAR
Power Cushion Polyester
• 'Quick response' traction on corners, curves and straightways
• 4 full plies of polyester body cord absorb punishment, give you a smooth ride
4 West Moira at N. Front Dial 968-6435
Open Daily 8 a.m. to 6 p.m.

THE BELLEVILLE CANADA MANPOWER CENTRE FOR STUDENTS
IS NOW OPEN AT
THE FEDERAL BUILDING
228 DUNDAS ST. EAST
All student and employer inquiries should be made to
Canada Manpower Centre for Students
228 Dundas St. East
Belleville, Ontario
Phone 962-8681
Canada's Youth is Canada's Future
Hire a Student This Summer
and invest in Canada.

THE INTELLIGENCER
Founded in 1834
Merged in 1930 with
The Ontario, founded 1870

Second Class Mail
Registration Number [illegible]

The Intelligencer

46 PAGES

BELLEVILLE, ONTARIO, WEDNESDAY, MAY 14, 1975

[illegible] Per Copy*
Carrier Delivery [illegible] Per Week

THE WEATHER
THURSDAY
Showers
Low Tonight 8
High Tomorrow 20

Colin Bruce

Trees, a City Trademark

John Bonter, a tree man with the Belleville parks board, prunes a young ash tree moments before it is given a permanent home on the lawn of the Belleville armories. Seven trees were planted Tuesday by Mr. Bonter and his aide, Doug McDermott. Initial pruning gives the young tree the best chance of growing strong and straight, said Mr. Bonter.

Bourassa Stands Firm

Social Order Put Ahead of Olympics

QUEBEC (CP) — Premier Robert Bourassa, determined to re-establish order in his province's troubled construction industry, said Tuesday preserving Quebec's social order is more important than staging the 1976 Olympic Games.

"Social order comes before everything, all events, no matter how important they are," Mr. Bourassa said.

Work on the Olympics sites and other major construction projects stopped May 8 when 8,000 workers walked off the job as part of a union confrontation with the Quebec government.

The government has tabled legislation which would put five construction union locals under trusteeship, following a recommendation of the Cliche commission which just completed a study of the province's construction industry.

A motion was passed in the national assembly Tuesday giving priority to emergency debate on the legislation, which passed second reading at midnight Tuesday.

Premier Bourassa said later "My government possesses all the legislative powers to deal with the situation." Both the Olympic Games and social order were important. Neither was more important than the other.

But his earlier statement drew startled reactions from Montreal municipal and Olympic organizing officials.

Raymond Beauchemin, an Olympic organizing committee official, said he did not believe that Premier Bourassa meant that the Games could be sacrificed. He said the organizing committee is at the mercy of the provincial government and the trade unions.

Mayor Jean Drapeau said if the Games were cancelled, "we'd be left with the most costly ruins in the world." He said all revenue-producing programs designed to pay the Games' $400 million bill would have to be halted.

Lawrence Hanigan, chairman of the Montreal Urban Community, said Montreal's economy could suffer a serious setback if the Quebec government dropped the Olympics to buy labor peace. "Games construction has a wide impact on the whole economy of this area," he said.

More than 40 construction sites were shutdown with the walkout of 3,000 workers Tuesday, as strikes spread from the Montreal area to provincial centres, including Chicoutimi and Hull.

Nobody Working At Games Sites

MONTREAL (CP) — The east-end Olympic Games building sites were idle again today as construction workers continued a walkout in protest against provincial government legislation designed to restore order in the industry.

About 9,000 workers were off the job at major building sites in the province as the work stoppages which began May 8 spread to areas outside Montreal.

Premier Robert Bourassa said in Quebec City Tuesday the 1976 Games would be "seriously threatened" if many more working days were lost through the dispute.

Mr. Bourassa said Tuesday the Games could not be postponed and would have to be held in 1976 or not at all.

An Olympic organizing committee spokesman suggested that workers might have to give up their two-week July vacation to make up for lost time if the work stoppages continue.

Business Heads Meet Ministers

OTTAWA (CP) — Heads of some of the country's largest corporations and representatives of business organizations met here today with four cabinet members to discuss the government's voluntary wage and price control proposals.

This is the last in a series of meetings scheduled so far and the government plan has been stalled because of a cool reception from labor.

Included in the 37 businessmen were executive officers from such companies as Imperial Oil, International Nickel, MacMillan Bloedel, Royal Bank, General Motors, Simpson-Sears, Dominion Stores, and Massey Ferguson.

The business leaders had few comments as they hurried into the meeting.

The possibility for success of the government efforts, being directed by Finance Minister John Turner, depends largely on whether further meetings with labor can be arranged. Mr. Turner is to be discussing the situation with Prime Minister Trudeau and the anti-inflaton program s expected to be debated fully at a cabinet meeting scheduled Thursday.

The other three cabinet members at today's meeting were John Munro, labor; Alastair Gillespie, industry trade and commerce; Don Jamieson, regional economic expansion.

Trudeau Will Visit School Here

Prime Minister Pierre Trudeau will make a one-day visit to Belleville May 22 to address a town hall meeting at Centennial Secondary School.

Frank Chapman, president of the Hastings Federal Liberal Association said today the prime minister will arrive by helicopter late Thursday afternoon and leave early Friday morning. He will spend the night at the Four Seasons Hotel.

Mr. Chapman said the meeting, which will begin at 8 p.m. will be a question and answer session, and is open to the public.

The Weather

Synopsis: Sunny and mild weather is forecast for southern Ontario today, followed by cloud and some showers Thursday.

TEMPERATURES

	Max.	Min.
Today	22	7
One Year Ago	11	3

Today's Chuckle

A budget is an orderly way of discovering that you can't live on what you're earning.

News Briefs

Sue to Get Children

TORONTO (CP) — Kuan Yin Foundation of Burlington, Ont., a private adoption agency, said Tuesday it plans to file a lawsuit in the United States to secure the release of some children flown to te U.S. from Saigon. The agency said it has Canadian homes waiting for the children, who have been accepted as landed immigrants in Canada. All of them are severely physically handicapped from polio.

Snatra Wins Suit

LONDON (AP) — Singer Frank Sinatra won a libel suit today against the British Broadcasting Corp. which suggested in a television program he had connections with the Mafia. A high court judge awarded the United States entertainer "substantial" but undisclosed damages and the lawyer for the BBC defendants apologized to Sinatra "for the distress and damage to his reputation which they have caused."

Police Praised

QUEBEC (CP) — Justice Minister Jerome Choquette said Tuesday police conduct during the occupation of a United Aircraft of Canada Ltd. plant in the Montreal suburb of Longueuil was "irreproachable." Mr. Choquette told a news conference that riot police "acted properly" in evacuating about 50 men who occupied a part of the plant. "I am completely satisfied with the conduct of the police."

Dome Plan Backed

KINGSTON, Ont. (CP) — Two St. Lawrence College students who plan to construct a geodesic dome over a model city somewhere in Northern Ontario, said Tuesday that they are receiving financial support. Larry Babcock, 19, and Robert Duncan, 20, say they have financial backers who are willing to contribute from $100,000 to $300,000 toward the project.

Electricians to Strike

HAMILTON (CP) — A thousand unionized construction electricians in Hamilton and area will go on strike at midnight Saturday night, union officials say.

Three Big Prizes

MONTREAL (CP) — Olympic Lottery Canada announced Tuesday three $1 million prizes will be given away in the sixth Olympic lottery drawing Sept. 28.

Inside Your Intelligencer

County to reconsider need for Hastings structure study. Story on first page, second section.

- Ottawa delays Trent Waterway fees. Page 2.
- Marmora plans water system work. Page 5.
- Up with asparagus. Page 7.

Thailand Upset

U.S. Given Three Days To Remove 800 Marines

By THE ASSOCIATED PRESS

Premier Kukrith Pramoj has given the United States until Thursday to remove 800 marines he said were landed in Thailand today without his permission.

The marines were sent to back up President Ford's demand for release of a U.S. freighter held by Cambodia's new Communist government.

Kukrith told reporters he would take "drastic action" if the U.S. did nothwithdraw the marines from the territory of its only remaining ally on the SoutheasthAsian mainland.

Kukrit said Thailand does not intend to be drafted into U.S. preparations to take the ship back by force.

The premier delivered his ultimatum to U.S. Charge d'Affaires Edward Masters.

Neither the Thai government nor the U.S. embassy in Bangkok was informed in advance of the marines' arrival before dawn today.

Fifty students carrying anti-American posters flocked to the Bangkok airport to await the arrival of the new U.S. ambassador, Charles Whitehouse.

The National Student Center, which led the uprising that ended the military dictatorship 19 months ago, accused the United States of using the Cambodian seizure of the freighter Mayaguez as an excuse to intervene again in Indochina.

Meanwhile, Thai communications sources reported that the Cambodians seized another foreign freighter, the Eastern Grand, registered in Panama, today but released it after nearly two hours.

The sources said the ship was intercepted near the island of Panjang, about 85 miles off the Cambodian and South Vietnamese coasts about 80 miles from where the Mayaguez was fired on and boarded Monday.

It was the fourth foreign freighter reported to have been menaced by Cambodian gunboats since the Communist takeover in Phnom Penh. One of the others, another Panamanian, was reported seized May 7 but was released after 36 hours.

U.S. planes kept watch on the 10,485-ton freighter Mayaguez in the Gulf of Thailand. It was reported stationary near Cambodia's Koh Tang island, 30 miles off the Cambodian coast.

The ship, manned by a crew of 39, was captured Monday en route from Hong Kong to Thailand with a cargo of military and civilian freight.

Pentagon sources said the aircraft carrier Coral Sea, escorting destroyers and at least two other destroyers were en route to the Gulf of Thailand.

Ben Wicks

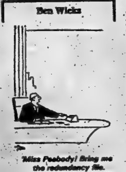

'Miss Peabody! Bring me the redundancy file. Then pack your things!'

Schools Said Not Serving Working Class

TORONTO (CP) — Leaders of Ontario and Quebec teachers agreed Tuesday that schools as they operate now are not serving the interests of working-class children.

James Forster, president of the 34,000-member Ontario Secondary School Teachers Federation, told a public meeting that "it is obvious that the schools of Ontario are not serving the interests of children of workers as they should."

Yvon Charbonneau, president of the Quebec Teachers Corp., urged Ontario teachers to follow the example of their Quebec colleagues and "leave the ivory tower of professionalism" to join forces with other members of the working class in order to change the schools to help create a more egalitarian society.

Peterborough Sniper Dies

PETERBOROUGH, Ont. (CP) — A sniper held police at bay for more than two hours from a downtown house Tuesday before taking his own life. No one else was injured in the incident.

The sniper, identified by police as James Stewart, 28, of Peterborough, began firing random shots from the house at about 3 p.m. Tuesday. The house was quickly surrounded by 15 heavily-armed policemen, but the man refused repeated requests to surrender.

A muffled shot was heard coming from the house at about 5 p.m. When police stormed the building 30 minutes later they found the man's body lying on a basement chesterfield. A 30-30 calibre rifle was next to the body.

Police Chief Jack Shrubb said he tried to coax the gunman into surrendering over the telephone, but that the man said he was afraid police would shoot him.

Northern To Close 3 Weeks

By COLIN BRUCE
Staff Reporter

Belleville's Northern Electric plant will be shut down for three weeks, instead of two weks, in July — the result of softness in product sales.

Milt Duffey, staffing manager for Northern here, Wednesday said the plant has a usual shut down for two weeks each year and that the extension this year to three weeks comes "because business volume is down."

Company employees would ordinarily take two weeks paid holiday during the normal shut down, said Mr. Duffey. Some get three weeks holiday. "The company is encouraging staff to take their third week of holidays during the one-week shutdown extension."

Since last November the plant has suffered substantial setbacks in orders and has been forced to lay off approximately 425 of its original staff of 1,350.

"With this complete shutdown for three weeks it will make it possible to avoid a layoff," said Mr. Duffey.

He said it is difficult to predict the market or guarantee there will be layoffs between now and July.

"Though it sounds pessimistic, "we haven't turned the corner into strong, volume orders and have seen no signs for cheering."

Hastings Survey Made

Most Public School Teachers Expect 30 Per Cent More Pay

By RON CARSON
Staff Reporter

A majority of Hastings elementary teachers expect a salary increase of about 30 per cent this year with an adjustable cost-of-living clause in their new contract, The Intelligencer has learned.

An informed source says that one-third of elementary teachers in Hastings County were surveyed earlier this year. The survey was designed to sample teacher expectations on salaries, fringe benefits and working conditions. It was conducted jointly by the local branches of the Ontario Public School Men's Teachers Federation and the Federation of Women Teachers Associations of Ontario.

Salary negotiations are now underway in the county between the Hastings County Board of Education and representatives of the county's 1,150 elementary and secondary school teachers. No settlement has been reached.

Director of education Eric Runnerss said today he was unaware of the survey and its results. He said he could not make a comment due to an agreement between negotiating parties.

However, he did say negotiations are "proceeding extremely well" and that a settlement could be reached in the "near future."

The source said more than 90 per cent of teachers surveyed favored a 30 per cent salary increase and a cost-of-living allowance (COLA) which would be adjusted every six months according to the consumer price index. These clauses are not uncommon in recent labor contracts.

Apparently, the cost-of-living clause has been a contentious point in the current negotiations. Last year Hastings teachers received a salary increase of about 10 per cent with no cost-of-living clause.

Teachers also expressed a concern over the establishment of the Qualification Evaluations Council of Ontario (QECO), an internal council made up of four teachers' federations in the province.

The survey revealed that a majority of teachers wanted the QECO replacement clause, requiring in some cases that department courses be replaced by university courses, removed from the agreement.

Many teachers saw this clause as a hardship on the senior teachers. They also wanted the QECO category loss penalty to be removed. This clause would penalize teachers for not meeting certain qualifications.

The QECO is a type of disciplinary board which is attempting to establish a standard set of requirements across the province for teachers. Hastings teachers said they would only accept QECO as implemented in 1975.

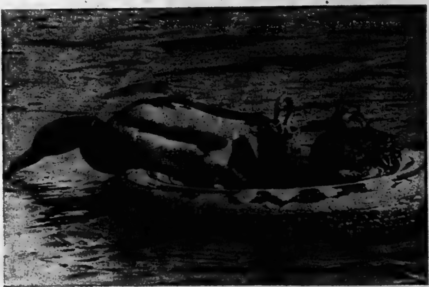

Everything Is Ducky

A couple of ducks have found an ideal place for a nest . . . in a mooring buoy in the basing of the National Yacht Club in Toronto. The enterprising ducks don't even have to leave home for food as one demonstrates his skill by reaching into the water and grabbing a floating fish. It's anybody's guess what will happen when a boat owner wants to use the floating home as a moor. (CP Photo)

Funeral Directory

JOHN R. BUSH
Funeral Home
968-5588
Belleville Chapel
Trenton Chapel

GRANT
Funeral Home
60 FRONT STREET N.
Belleville
ALLAN VANCLIEF, Director
968-8119

JONES-ROWE
FUNERAL HOME
Donald A. Jones
Frankford 398-6400

MACKENZIE
Funeral Home
Madoc, Ontario, 473-2833
James Daniels — Director
Serving The Madoc and
Central Hastings Area

O'Brien-Steele
Funeral Home
30 Moira St. West
Belleville
968-6968
(Serving All Faiths)

Pinkston and Luscombe
FUNERAL DIRECTORS
60 VICTORIA AVENUE
(At Church Street)
968-5755

RUSHNELL
Funeral Home
392-2111
Locally Owned and
Operated

THOMPSON'S
Funeral Chapel
Since 1883
Family Owned and Operated
38 Everett — 962-8651

DEATHS

ASKEY, Francis W. — Of 37 Albion St., Belleville, at the Belleville General Hospital, on Tuesday, May 13, 1975, in his 70th year. Son of the late Mr. and Mrs. Frank Askey. Beloved husband of Dora Goodman. Dear father of Shirley (Mrs. Owen Meyers), Ottawa, Joan (Mrs. Donald McCurdy), Barrie, Mrs. Betty Sine, London. Loved by 3 grandchildren. Dear brother of Mrs. Charles (Dorothy) Munday, Belleville, Miss Myrtle, Miss Muriel Askey, Bancroft, Mrs. Jack (Violet) Kalnsky, Bancroft, Mrs. Gertrude Bentley, Wallaceburg. Predeceased by sister Ethel Cassidy, Annie Hamlick and brother Alvin Askey.

Friends are invited to call at the Thompson Funeral Chapel, 38 Everett St., Belleville. Funeral will be held on Thursday, May 15 at 2 p.m. Canon R. R. D. Wright officiating.

Interment Belleville Cemetery.

Memorials to the Ontario Heart Fund would be appreciated.

My13-31

BINGLEMAN, Helen Isobel — Of 393 Charles Street, Belleville, passed away at Belleville General Hospital on Wednesday morning, May 14, 1975. Daughter of the late Mr. and Mrs. Joseph Cook. Beloved wife of Orian O. Bingleman. Sister of Mrs. Ruth Brookbridge, Toronto, Mrs. Harry Tobin, Grand Rapids, Michigan, Mrs. Edward Ford, Durante.

Mrs. Bingleman is resting at the Pinkston and Luscombe Funeral Chapel 60 Victoria Avenue at Church Street. Funeral service will be held on Thursday, May 15th at 2 p.m. Reverend A. L. Sutherland officiating.

Interment McAffee Cemetery, Fort Erie, Ontario Friday at 11 a.m.

Those who desire may make memorial contributions to the Canadian Cancer Society. My14-31

CHERRY, Lois — At Cornwall on Sunday, May 11, 1975, Lois Cherry. Beloved wife of Donald Cherry of 35 Glenridge Road, Ottawa. Dear mother of Jeffrey, Gregory, Bradley and Lisa Ann at home. Dear daughter of Mr. and Mrs. Frank Stewart of Ingleside, Ontario. Dear sister of Keith, Neil, Dale and Duane.

Funeral service will be held in Trinity Anglican Church, Cornwall, Ont., on Wednesday, May 14 at 1.30 p.m.

Interment Cornwall, Ont.

My13-31

EBBETT, Winifred — Of 34 Cadby St., Belleville at Belleville General Hospital on Wed., May 14th, 1975, in her 68th year. Dear daughter of Mrs. Jennie Redner and the late Edgar Redner. Beloved wife of Charles Ebbett. Dear mother of Patricia (Mrs. Donald Meeks), Plainfield, Barbara (Mrs. Garnet Mabry) and Mary (Mrs. Timothy Buckley), both of Belleville. Dear sister of Florence (Mrs. William Lynch), Marie (Mrs. Earl Gunton), both of Belleville. Predeceased by 1 brother Arthur.

Friends are invited to call at the Thompson Funeral Chapel, 38 Everett St., Belleville. Services will be held on Friday, May 16th, 1975. Time of service to be announced.

My14-31

HOUGH, Florence Amelia — Suddenly at the Belleville General Hospital on Monday, May 12, 1975, Florence Amelia Linn of 90 Front St. West, Stirling, Ont., in her 80th year. Beloved wife of the late James Butler Hough, B.A. Dear mother of Douglas E. Hough, 213 Norwood Terrace, Peterborough, Ont. and loving grandmother of Barbara and Elizabeth Hough, Peterborough.

Mrs. Hough is at the Bogle Funeral Home, 37 James St., Stirling from today Tuesday 2 - 4.30 p.m. and 7 - 9.30 p.m. and until Wednesday noon, then to St. Paul's United Church, Stirling from Wednesday, 1 p.m. Service in the Church Wednesday, May 14, at 2 p.m.

Consaul's Frontier Shop
Levi's

Belleville and District Obituaries and Funerals

MRS. ALEC JOHNSTON

Mrs. Ruby Alice Johnston, 39 Pine St., died Monday at Belleville General Hospital in her 69th year.

Daughter of the late Mr. and Mrs. John Gawley, Mrs. Johnston is survived by her husband Alec Johnston, a son, Ronald, of Foxboro, a daughter, Mrs. Lloyd (Gwendolyn) Bateman, of Eldorado. She is also survived by a brother, Harry Gawley, of Eldorado, and a sister, Mrs. Jack (Mollie) Finden, of Belleville. She is survived by three grandchildren.

A member of Christ Church in Belleville, Mrs. Johnston was a member of the Rebekah Lodge No. 134, Madoc, and a member of the L.O.V.A. No. 1185 of Eldorado.

Funeral services will be held Thursday at 1 p.m., from John R. Bush Funeral Home to Christ Church followed by interment at Fox Cemetery at Eldorado.

MRS. CHARLES DAVIS

The funeral for Mrs. Mary Elizabeth Davis was held in the chapel of the John R. Bush Funeral Home May 14 at 2.30 p.m. with interment at St. James Cemetery.

A resident of 185 Albert Street, she died suddenly in the Belleville General Hospital Monday, May 12, in her 67th year.

Mrs. Davis previously resided in Tweed, but had been a resident of Belleville for the last 12 years.

She is survived by her husband, Charles Davis, and children Edmund, Corbyville, Wayne, Belleville, Mrs. Reginald (Dorothy) Dugouy, Bagotville, Quebec, and Mrs. Glen (Yvonne) Younge of Vancouver, B.C. She was the sister of Francis and Edward Leveck, Tweed, Les and Frederick Leveck, Toronto, William Leveck, Renfrew, and Mrs. James (Rose) Clement of Trenton. She was predeceased by brothers Leonard and Patrick.

A member of St. Michael's Church, Mrs. Davis was also a member of the Quinte CNIB and a past member of the Canadian Legion No. 428 in Tweed.

MRS. WILMAT ALKENBRACK
Frankford

The funeral service for Mrs. Viola Alkenbrack was held in the chapel of the Jones-Rowe Funeral Home, Frankford at 1.30 p.m. on Wednesday, May 14. Rev. L. Wesley Herbert officiated with interment at the Eggleton Cemetery. Bearers were John Lannigan, Ernie Reid, Rayburn Wood, Alex McCurdy, Henry Burrell, and Gordon Burrell.

A resident of 63 Mill Street, Frankford, Mrs. Alkenbrack died in the Hastings Manor, Belleville on Sunday, May 11, in her 87th year. She was the daughter of the late George and Amanda Smith.

A resident of Frankford for seven years, Mrs. Alkenbrack was the wife of the late George Bennett, her first husband, and the late Wilmat Alkenbrack, her second husband. She was predeceased by two sons, Charles, Frankford and, and Harry of RR 2 Stirling, and by three brothers George, Roslin, Fred, Belleville, and Harry of RR 4 Stirling.

Mrs. Alkenbrack was a member of the United Church.

MR. CHARLES EARL ROSE
Frankford

The funeral for Mr. Charles Earl Rose was held in the chapel of the Jones-Rowe Funeral Home in Frankford at 1:30 p.m. on May 12. Rev. Fred Goose officiated with interment at the Frankford Cemetery. Bearers were Clayton Rose, Jack Madill, Jim Ireland, Edward Sutton, Charles Ireland, and Bob MacDonald.

A life-long resident of RR 3 Frankford, he died in the Trenton Memorial Hospital on Saturday, May 10 in his 57th year. Born in the 6th Concession of Sidney Township he was the son of Pearl and the late Harry Rose.

He is survived by his wife Helen Wallis and was predeceased by one sister Mrs. Blake (Olive) Hearns.

A member of the Trinity Anglican Church in Frankford he was also a member of the Frank Lodge AF and AM No. 127 and the Frankford Curling Club.

Mr. Rose had been a shipper for the Trent Valley Paper Mills for the last 25 years.

Most Active Stocks

TORONTO

An 11:00 a.m. report from the Belleville offices of Pitfield, Mackay, Ross & Company Limited, 180 Front Street.

Follows: stock, number of sales, last sale price and change.

INDUSTRIALS
Imasco 10200, 29½, NC
Texas Gulf 8000, 34½, up ¼
Royal Bk 8084, 32⅞, up ½
Nickel 6761, 29, up ⅛
Domtar 6500, 21⅝, up ½

MINES
Cons Rex 5300, .30, up .01
Can Min 3000, .22, dn .01
Hollinger Min 4000, 28, up ⅜
Craigmont Min 3550, 4.00, up .30
Anglo United 3500, 1.38, up .04

OILS
Amalg Bon 7450, 2.15, NC
Alta East Gas 4200, 7⅜, dn ⅛
Dundee 3000, .30, NC
United Canso 3800, 6⅞, dn ⅛
Spooner 3000, .22, up .02

DEATHS

GRAWBERG — At Cobourg General Hospital on Tuesday, May 13, 1975, Barbara Grawberg, in her 41st year. Beloved wife of Irving Grawberg, 13 Percy Street, Colborne. Dear mother of Brian, Vaughan, and Irving Jr. at home. Daughter of Alfred Beckwith, Toronto and the late Blanche Beckwith. Sister of Mrs. Ann Patrick, Campbellford, Larry Beckwith, Moncton, N.B., Mrs. Betty MacDonald, Trenton and the late Keith Beckwith and the late Jean Paquin.

Friends are invited to call at the Weaver Funeral Home, Trenton from Wednesday evening. Service will be held in Colborne United Church on Friday, May 16 at 1.30 p.m. Reverend R. W. French officiating.

Interment Salem Cemetery.

My14-31

JOHNSTON, Mrs. Ruby Alice — Of 39 Pine St., Belleville, passed away at Belleville General Hospital on Monday, May 12, 1975, in her 69th year. Dear daughter of the late Mr. and Mrs. John Gawley. Beloved wife of Alec Johnston. Dear mother of Ronald Johnston of Foxboro and Mrs. Lloyd Bateman (Gwendolyn) of Eldorado. Dear sister of Mr. Harry Gawley of Eldorado and Mrs. Jack Finden (Mollie) of Belleville. Predeceased by sister Mrs. Mildred MacDonald. Survived by 3 grandchildren Sonya and Kirk Johnston of Foxboro and Chad Bateman of Eldorado.

Mrs. Johnston is resting at the John R. Bush Funeral Home, Belleville Chapel, 30 Highland Ave. Service from Christ Church Thursday, May 15 at 1 p.m. Canon R. R. D. Wright officiating.

Interment Fox Cemetery, Eldorado.

My12-31

SCOTT, Annie E. — At 211 Dundas St. W., Belleville, Wed., May 14, 1975, at Belleville General Hospital, in her 79th year. Dear daughter of the late Mr. and Mrs. John McCullough. Wife of the late Fred A. Scott. Dear mother of Jean (Mrs. Lorne McTaggart), Bancroft, Helen (Mrs. Nelson McKibbon) of Belleville. Loved by 4 grandchildren.

Friends are invited to call at the Thompson Funeral Chapel, 38 Everett St., Belleville. Services will be held on Friday, May 16th. Rev. J. Clare Kellogg officiating.

Interment Belleville Cemetery.

Memorials to Holloway St. United Church or the Ontario Heart Foundation would be appreciated.

Memorial service for Belleville Chapter No. 35 Order of the Eastern Star Thursday evening.

My14-31

Cancer Society Gets $1,000

The Belleville branch of the Canadian Cancer Society received one of its largest, individual donation from the Belleville Yardmen Benefit Fund Tuesday — a donation of $1,000. Presenting the cheque is Arthur Keegan — shown here with society chairman Brian Knudsen and executive member Shirley Woodcox. The campaign so far has netted more than $30,000.

'Kingo' Funds to Cystic Fibrosis

Members of the city's Kinsmen Club are donating the proceeds of their "Kingo" contest for the month of May to the fight against Cystic Fibrosis.

Since 1963, Kinsmen Clubs across Canada have been associated with this charity, and spokesmen for the Belleville Club said the local donation would be $4,000 this month.

The Kinsmen Club has also elected its new executive, with Gary Honey the incoming president.

Other club officers for the coming year will be: Terry Mackian, first vice-president, Jack Bergeron, second vice-president, Rick Sullivan, secretary, Tom Raycroft, Treasurer, Ken Dalpee, registrar, and directors John Gallagher, Jim Barrett, and Bill Pycock.

Toronto Stock Exchange

11 a.m. stock prices provided by
PITFIELD, MACKAY, ROSS & COMPANY LIMITED
180 Front Street - 968-6771

Abitibi	9⅝	Dofasco	24⅝	Nthn. Electric	25
Alcan	22	Domn. Textile	7⅝	Pac. Pete	23½
Algoma Steel	27	Domtar Ltd.	22	Pan Ocean	13¼
Argus Corp. C	16⅞	Dylex Ltd.	7⅝	Pine Point	33⅜
Bk. of Mont.	13⅞	Falconbridge Cop.	6⅛	Pitts Eng. C	6½
Bk. of N. S.	42	Falconbridge Nl.	37⅝	Prem. Cable	7½
Baton Broadcast	7	Fonder Systems	365	Ranger Oil	18⅝
Bell Canada	43⅛	Ford (Canada)	71	Rio Algom	25½
Bramalea	5¼	GMC	47⅝	Roman Corp.	13
Brascan A	13½	Genstar	18½	Royal Bank	32⅝
BC Forest	18¼	Guaranty Trust	9½	Ry. Trust	23
BC Telephone	19½	Gulf Canada	33⅜	Scot and Y Hold.	201
Brunswick Mn.	430	Harding Carp. A	3¼	Scott's Rest.	6½
Camflo Gold	13¼	Hollinger Mns.	37⅝	Shell Cdn.	16⅞
Canada Cement	10⅞	Home Oil A	36¼	Sherritt Gordon	6½
Cdn. S. Pete	212	Hudson Bay Co.	17⅝	Siebens Oil	9⅝
Cdn. Cable	14⅝	Hudson Bay Mng.	19½	Simpsons Ltd.	8½
Cdn. Imp. Bank	26	Hudson Bay Oil	31¼	Simpsons-Sears	10
CIL	20⅝	Husky Oil	19	Slater Steel	9⅞
CP. Inv. Pfd.	22	IAC Ltd.	12	Steel Cdn.	29½
CPR	13⅝	Imasco	29½	Texaco Inc.	39½
Cdn. Tire A	40¾	Impl. Oil	29¾	Texasgulf	34½
Chrysler Corp.	13⅝	Intl. Nickel	26⅞	Thomson News	13
Chum Ltd.	6	Intprov. Pipe	12⅝	Tor. Domn. Bank	43½
Cominco Ltd.	30⅝	Intl. Utilities	21⅝	Traders A	12
Cons. Bathurst	35	Kerr Addison	13½	Trans-Cdn. Pipe	16⅝
Cons. Building	290	Labatts A	36⅞	Union Carbide	21⅞
Consumer's Dist.	425	Lake Ont. Cem.	340	Union Gas	7⅝
Consumers' Gas	13⅝	Mac. Hunter C	8	United Canso	6⅞
Corby Dist. A	17½	Mac. Bloedel	22⅞	Victoria and Grey	16⅞
Craigmont Mns.	285	Massey-Ferg.	17⅝	[illegible]	320
Crush Intl.	6¼	Moore Corp.	40⅞	Walkers H A	31½
Denison Mns	47½	Noranda A	30⅞	Westcoast Trans.	22
Dist. Seagrams	30⅞	N. and Cen. Gas	11½	Westons	30½

CORRECTION

On page 16 of The Sears Pre-print Circular in Tuesday's Intelligencer we advertised, save $40 on a water heater. This should have read save $25.
We apologize for any inconvenience to our customers

Sears

1975 TORONTO SPRING
Gift Show
Samples
Save 33⅓% to 50%
On Hundreds of Gift Items
Displayed Throughout the Store
STROUD'S JEWELLERY & GIFT SHOP
206-208 FRONT ST. DOWNTOWN BELLEVILLE
"THE SHOWPLACE OF FINE GIFTS"

SUPER SAVINGS

VASELINE INTENSIVE
CARE LOTION
500 ml.
Sugg. List $2.48
1.33

VASELINE
PETROLEUM JELLY
16-oz.
Sugg. List $1.67
88¢

Q-TIPS
180s
Sugg. List $1.28
69¢

VASELINE
BABY POWDER
14-oz.
Sugg. List $1.59
88¢

Geen's Prescription Pharmacy LTD.
OVER 135 YEARS OF FRIENDLY SERVICE
Open 7 Days a Week
PHONE 962-4551–WE DELIVER
DELIVERY CHARGE

NOTICE

The Recreation-Arena Committee will receive in writing

Applications
FOR
ICE TIME
FOR THE
1975-76
ICE SEASON

Organizations that have previously made written application, please do not re-apply.

Applications are to be addressed to

Recreation Centre
270 Pinnacle Street
Belleville, Ontario

on or before the closing date of June 6, 1975.

BUY FOR LESS
AT
Booth's Low Overhead Warehouse Store

3 Piece Suites
From ... $39.95
5 Piece Suites
From ... $99.95
7 Piece Suites
From ... $169.95
5 Piece Swivel Suites
From ... $189.95

We've Got the Suite That's Right for You

You have to see it to believe. This 5 piece suites comes complete with 4 high backed chairs, extension leaf table with marbelized finish top. And just look at these quality features on this suite. Sturdy cross welded chair frames, bracket supported legs, easy glide table, heat and stain resistant top. Before you buy a suite be sure to see BOOTH'S because we will have exactly what you want at a price you can afford 99.95

BOOTH'S
Use Our FREE Parking Facilities
ON THE MARKET SQUARE
DIAL 968-5785
Open Thurs. and Fri. Nights 'Til 9:00

Boaters Given Reprieve On Trent Lockage Fees

By AL ZABAS
Staff Reporter

TRENTON — Boaters on the Trent Waterway have been given an unexpected period of grace with the Parks Canada announcement Tuesday that lockage fees on the canal will not take effect until next month.

Introduction of the fees, the first in the history of the canal, was set for today, the opening day of the navigation season on the canal, recently renamed the Trent Waterway.

Allan Kaiser, a Parks Canada official, said Tuesday that June 1 is now the "reasonable target date" for instituting the fees. But he said the date is not firm and may be missed, depending on action in Ottawa.

Ontario's senior information officer for Parks Canada, he said institution of the fee structure has been held up in Ottawa, where final approval of the program is still awaited.

"For the first three weeks, things are as they were," he said. The delay in instituting fees will give Parks Canada "a chance to spread the word (on fees) around more."

Setting of fees by the federal agency has come under fire from the public since Indian and Northern Affairs Minister Judd Buchanan announced the program in March. Mr. Buchanan is minister responsible for Parks Canada, the agency that controls Canada's canals, historic sites and national parks.

Fees for use of locks on canals are set at $3 a day, $25 a month, and $60 a season (May to October) for boats under 18-feet in length.

For commercial vessels and boats over 18 feet, owners will pay $4 a day, $40 a month and $90 a season. For both classes, 10-day pass books, good throughout the season, can be purchased. Rowboats and canoes will use locks without charge.

In addition, boaters using Parks Canada docking facilities will face a 48-hour mooring limit after which a $3 daily fee will be levied.

Passes will be available at most locks, marinas and town Chamber of Commerce offices along canal routes.

Mr. Kaiser said recently he felt the public outcry over the fees arose because the public is unaware of the amount of money pumped into Canadian canals by the federal government.

In 1973-74, Parks Canada spent $24.4-million to operate canals and another $42.7-million in capital costs. In addition, the agency plans a massive five-year, $370-million improvement program on its facilities coupled with $200-million in operating expenditures.

On the Trent, 1975-76 plans call for $2.6-million in capital spending.

Mr. Kaiser said the boating public is being asked to pay seven per cent of operating costs for their pleasure.

"For every $7 they're spending, the rest of Canadian taxpayers are kicking in $93," he said. "The problem is that boaters have been free-loading on canals all along."

The agency, he said, is not trying to hurt anyone, but was forced to establish fees when it asked the treasury board for money for its five-year improvement program: "The treasury board said somehow, somewhere, you've got to get money from the user."

County Education Levy Up by 14 Per Cent

BLOOMFIELD — The Prince Edward County Board of Education this year will number among a handful of school boards in Ontario to operate below provincial ceilings but pressures of inflation have forced an increase of 18.3 per cent in over-all expenditures.

A press release issued by trustees states during the past five years the board has operated below provincial spending ceilings and kept the local educational tax levy less than that of the initial year, 1969, when the county board was formed. Total of the educational tax levies for Prince Edward's 10 municipalities for 1975 is $1,282,718, in comparison with $1,127,000 last year.

"This year, 1975, the board remains one of the few school boards in Ontario able to operate below provincial ceilings, but due to the pressures of inflation with increased costs in every major area of the budget — salaries, supplies and equipment, heating oil, hydro, school bus transportation — over-all expenditures must be increased by 18.3 per cent," says the board.

It was noted an increase in expenditures normally reflects a similar adjustment in the local educational tax levy. Because, however, of a county assessment which has expanded by almost $5 million, local ratepayers will actually experience an increase of approximately 14 per cent in their educational taxes.

Pupils On TV

BEAVER MEADOW — A Grade 8 class from Pinecrest Memorial School Tuesday went on camera in Beaver Meadow as winners of a conservation competition sponsored by the Ontario Educational Communication Authority.

The 27 pupils who had visited the Beaver Meadow site in April returned Tuesday with their teacher Karen Bryant and a film crew who shot scenes for a segment of Ontario, Our Science Lab. The CBC program to be carried May 20 on Channel 11, will feature Pinecrest pupils explaining their science project to moderator John Kozak.

Miss Bryant said her pupils surveyed plant life and bird and animal species during their first visit to the Prince Edward Region Conservation Authority site at Beaver Meadow. The students assessed the species found there in the spring and attempted to decide why the meadow provided a suitable habitat.

The information was prepared for insertion in the centre of posters ringed with pictures drawn from Beaver Meadow scenes.

Tuesday's return visit to Beaver Meadow permitted the students to study new plant and animal life and to answer questions for television interviewer John Kozak.

Miss Bryant and her class were accompanied on the field trip by Pinecrest principal Don Rainey, Henry Lewens, chairman of the Prince Edward Region Conservation Authority and Ian Ratcliffe, a supervisor with the PERCA.

For their winning project, Miss Bryant's class will receive the Young Scientists Award earned in provincial competition.

Businessman Dies at 59

PICTON — A prominent Picton businessman Neil Love died suddenly Monday at his Main Street East home. He was 59 years old.

Prince Edward County agent for BP Canada, Mr. Love was a well-known community resident. He was a past president of the Picton Kiwanis Club and past master of Prince Edward Lodge No. 18 AF and AM.

Mr. Love is resting at the Whattam Funeral Home in Picton where a Masonic service will be held tonight at 7:30 p.m.

Surrounded!

Now there's a switch. Instead of the police surrounding, the police are surrounded — by children. About 60 Murray Centennial School children encircled OPP officer Gary Miller of Lindsay as he explained, and demonstrated fingerprinting by the provincial police force.

Student Police Display Attracts OPP Interest

BRIGHTON — A display depicting a segment of police history in Ontario covered one entire wall of a display room at provincial police headquarters in Brighton during an open house here Tuesday.

The display was produced by two Smithfield Public School girls as a history project that subsequently sparked the interest of OPP community relations officer Bill Holdaway.

Constable Holdaway asked the two girls, Kathy Lundy, 14, and Leanne Raddon, 13, to bring it to the open house, held in conjunction with Police Week in Ontario this week.

Both girls expressed their pleasure, though shyly, at the attention paid them.

Miss Raddon, whose uncle is an OPP officer in Bala, said interest in their joint project has been high among younger students, but those older than themselves have showed little interest and some displeasure.

Some students, she said, "tried to mark up the project."

Their project was among exhibits gathered by provincial police in Brighton for a series of public school tours for area children. An OPP patrol car, motorboat and motorcycle from Lindsay were made available.

Open House This Week

TRENTON — Trenton's police department has opened its doors to public tours this week between 7 and 9 p.m. The open house is being held in conjunction with Police Week across Ontario. Theme for this year is "Police Protect People."

WM. E. RILEY

EXPERT
SHOE REPAIR
ARTISTIC
SHOE REPAIR
(Formerly at Belleville Plaza)
161 PINNACLE ST.
(Next to Loblaws)
968-5797

KELLY'S DISCOUNTS

Penaten Baby Oil
8-oz.
M.S.L. 1.89
1.37

Penaten Cream
2-oz.
M.S.L. 1.98
1.27

Polaroid SX70 Land Film
5.99

POLAROID Black & White Land Pack Film Type No. 107
2.88

Pampers Disposable Diapers Daytime 30s
2.33

Preparation "H" Ointment 2-oz.
1.79

Preparation "H" Suppositories 12s
1.39

KELLY'S DRUG STORE
"YOUR PARCOST DRUG STORE"
● OPEN 7 DAYS A WEEK TO 9 P.M.
● Citywide Delivery
● Plenty of Free Parking
● Use Your Chargex
● Sub Post Office
411 BRIDGE ST. EAST
DIAL 962-5388

Crossley
Karastan
CARPETS
—VISIT—
Belleville
Broadloom
194 COLEMAN ST.
(Corner Bridge St. W.)
PHONE 962-6405

FABRICLAND
distributors
521 Dundas St.
West
Belleville

FOAM CHIPS 1 lb. for 88c

100% COTTON
45" wide. Various printed patterns, machine washable.
Reg. $1.98 .... NOW 89c

GABARDINE
Avril and Cotton. 60" wide. 10 shades to choose from. Washable.
Reg. $2.49 .... NOW 1.98

SEW and STUFF PILLOWS
1 Animal for
89c

100% Polyester Interlock
60" wide. Various colors and prints to choose from. Washable.
Reg. 6.98 .... NOW 4.98

BUTCHER LINEN
100% Polyester. 60" wide. 7 plain shades to choose from.
Reg. 4.98 .... NOW 3.98

SWISS EYELET
Cotton & Polyester. 54" wide. Small floral prints on white background. Washable.
Reg. $7.98 .... NOW 4.98

WE NOW CARRY READY-MADE DRAPES AND SEMI SHEERS

BE Sure to Visit Our
$ $ $ $ $ $
DOLLAR CENTRE

OPEN HOLIDAY MONDAY, MAY 19

Hours:
Monday to Friday
9:30 a.m. 'til 9:30 p.m.
Saturdays
9:30 a.m. 'til 6:00 p.m.

FABRICLAND
Old "Bad Boy" Location
OPPOSITE TOWERS AND FOOD CITY
PHONE 962-3565
521 Dundas St. W. Belleville

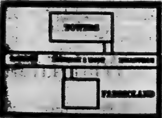

GOURMET BUFFET
Monday to Friday
Better Than Ever!
All You Can Eat 2.99
12 noon to 2 p.m.

Sun Valley Ribs of Beef and Steaks A Specialty

Sun Valley
MOTOR INN
HWY. 14 AT THE 401
BELLEVILLE

THIS WEEK
Hear — THE D. C. REVIVAL
6 EXCELLENT ENTERTAINERS FOR DINING & DANCING PLEASURE!

RESERVE NOW
Sun Valley
● Book Your Wedding Reception
● Plan Your 1976 Convention (Special Rates)
CALL TODAY 962-0211

Prime Minister's Residence Seems to Have Lost Some Hospitality

By RICHARD JACKSON

OTTAWA — The Prime Minister's official residence, that 100-year-old gray stone mansion built for a 19th century lumber king, on which nearly $1 million in renovations has been lavished, has been closed these past two weeks.

Closed, that is, in the sense that the Prime Minister and Margaret Trudeau have been away in the Caribbean, attending the Commonwealth Conference.

But looking at the old cut-stone, graciously rambling home, perched on the edge of both the huge hole for the $20,000 swimming pool and the towering escarpment of the Ottawa River, who could tell the difference.

The great house hiding behind the hedges of high-grown pines, guarded by the RCMP and brooding in the almost pathological privacy on which the Trudeaus have so insisted.

Only a few of the "beautiful people", the elect or rarefied intellectuals, the brilliantly gifted, get to savor the elegance, the extravagantly expensive avante garde atmosphere.

And of course, the provincial premiers, and at least some of the really important VIPs from abroad whose weight in national and international affairs levers open the most secretive doors of the official mansion.

Conspicuous luxury is the style.

The fortune, courtesy of the Treasury, spent on reconstruction, redecoration, refurnishing.

The rare and precious gifts, tribute from across the world to a Prime Minister who has publicly announced he not only accepts them, but pays no customs duties and who is to give a thought to conflict of interest.

In the garage, the racy Mercedes sports job and the silver gray Cadillac with the armour plate and steel and bullet-proof glass, a limousine, one of a pair, in the style of ominous ostentation fit for a dictator of a banana republic.

The place at once is a palace and a fort.

And the thing that shakes anyone who has watched it function as the rest and retreat of those in High Places is the drastic, even radical way it has changed.

It used to be a, well, call it "people place," a sort of national community centre when first Prime Minister Louis St. Laurent, then John Diefenbaker, and later, Lester Pearson lived there.

Mrs. St. Laurent used to bring in her small circle of intimates for afternoons of whist, (remember whist?), bridge, and, friends whispered at the time, poker.

It was warm and hospitable, and while not exactly open to the public, it was almost casually visited by friends of the Prime Minister and his wife.

The welcome was even warmer and wider when the Diefenbakers moved in.

People were invited by the score.

Diplomats and politicians, of course — sometimes the whole House of Commons — school children, visiting IODE and church groups, journalists, both itinerant and the hundred or so based in the Parliamentary Press Gallery. Everyone.

Dief, characteristically, made it a point of old church pride to host dry receptions, but those who knew him toted their own and sometimes fortified the punch.

Gossip whispered that Dief kept a case of soda secreted in wife Olive's preserves room in the cellar which, in the cold war scare, Ottawa bureaucrats in a flap persuaded him to convert to a nuclear bomb shelter.

Mrs. Dief had her clothes made by a local dressmaker, attended to her own correspondence, and treasured among her few jewels, worth maybe $30 at most, a Saskatchewan Canadian Legion pin and a rope of cultured pearls from the Conservative Women's Association.

For Dief, when they were alone, which wasn't often, she did the cooking.

John and Olive were folks.

So, too, were the Pearsons, Mike and Maryon.

They filled 24 Sussex Drive with friends and casual visitors, and on summer weekends they sometimes had people in by the score on the lawns of the Harrington Lake lodge for cocktails and, on occasion, barbecues.

It was all very chummy and relaxed, with the Prime Minister loafing around in sneakers, slacks and a sports shirt.

Evenings and afternoons were filled with laughter and yarns such as Mike Pearson's about wife Maryon reminding him to pick up a pound of hamburger on his way back from being sworn in as Liberal leader.

At the song goes, "Those were the days."

How changed now the times and the style.

The Intelligencer
Intelligencer Established 1834 — Ontario 1870
Published Daily by The Canadian Newspapers Company Limited
45 Bridge St East, Belleville, Ontario, Canada
GERALD A. MORTON - Publisher H. MYLES MORTON - General Manager
M. H. [illegible], Managing Editor; W. L. B. McCULLAGH, Editorial Page Editor
E. J. WILLIAMS, Advertising Manager; B. S. LAVOIE, Circulation Manager

Council Missed Boat

City manager Wilbur Purcell is to be congratulated for presenting city council with a budget that represents only a 5.4 per cent increase in assessment over that of the previous year.

Naturally, increased senior government grants and higher assessment rolls helped, but, given such factors as spiralling salaries, Mr. Purcell did an enviable job in keeping the average taxpayer's additional levy to $40 this year.

There is always room for complaints about anything so complicated as a budget, depending on what particular axe one might have to grind.

We can expect a bevvy of complaints, for example, from Citizens' Bureau spokesmen — or their appointed letter-writers or talk-show phoners — after their $4,700 request was canned by council while such "establishment" organizations, as the YMCA and the Chamber of Commerce are often labelled by their critics, DID receive funding.

And the 34,800 city residents who can't make the 200-seat June "Friendship Flight" to Lahr won't be too thrilled about a $1,000 wine and cheese party, courtesy Belleville tax money.

One budget proposal that got short shrift was a suggestion for shower facilities at Victoria Park to accommodate boaters. The estimated total cost would have been $2,500.

As of now, there are no shower facilities for visiting boaters, not even at the Bay of Quinte Yacht Club.

Tourism experts estimate holidaying boaters spend an average $100 a day, which would deposit a lot in Belleville tills at last year's average 33 guest boats per day.

One mustn't forget estimates that as many as a quarter of a million craft are expected to be in area waters to watch next summer's Olympic sailing events at Kingston.

In this one budget area, we feel Belleville councillors literally missed the boat.

Plumptre Quiet

Remember the Food Prices Review Board?

It has been quiet of late. The last known statement of its chairman, Beryl Plumptre, was two or three months ago perhaps, when she lamented the fact the board might be acquiring "respectability."

Public scepticism was being replaced by public acceptance, even support.

Of course there could be another reason. Food prices have stabilized somewhat. Even the price of sugar has dropped sharply.

Lest We Forget . . .

As each year takes us further away from World War II, changing attitudes make themselves more evident concerning wartime "anniversaries."

There is the school of thought that feels the least a nation can do is pay homage to its sons who defended their country in battle.

Which of us would not buy a poppy in November?

But there is emerging another sentiment, one that says to celebrate past wars merely opens old wounds.

No less a personnage than French president Valery Giscard d'Estaing has announced that his country will never again celebrate the anniversary of V-E Day, May 8.

He made the announcement after attending 30th anniversary celebrations of the day Nazi Germany surrendered unconditionally to Allied forces.

Here on the home front, where scarcely a day passes without another name appearing on the fallen comrade's list in our veterans' clubs, one wonders about the future of such organizations.

In Belleville, the Royal Canadian Legion Branch 99 has always actively supported minor sports.

The Duke of Edinburgh Unit, Army, Navy and Air Force Veterans are big in the air cadet movement.

The future of such groups lies in the hands of many who were not born when V-E Day bannered North American newspapers.

They must be conscious of the fact that, while remembering the past helps strengthen our democratic traditions, looking to the future assures that we keep them.

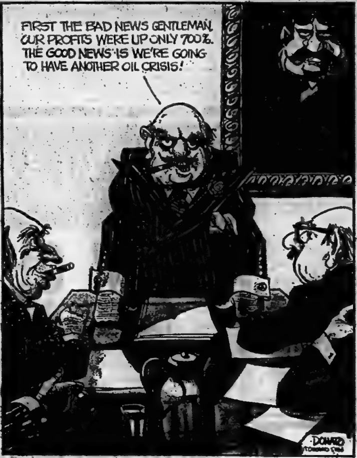
FIRST THE BAD NEWS GENTLEMAN, OUR PROFITS WERE UP ONLY 700%. THE GOOD NEWS IS WE'RE GOING TO HAVE ANOTHER OIL CRISIS!
DONATO
TORONTO SUN

Portuguese Military Coup Signalled Shift to Left

By JOHN D. HARBRON

Foreign Affairs Analyst

Thomson News Service

Events in tiny Portugal, once simplified by the long life of a dictatorship which began in 1926 with the late president Antonio Salazar in supreme control, are now as confusing as those of Latin American republics.

The military coup last year which overthrew right wing President Marcelo Caetano who had succeeded Salazar, was the handiwork of General Antonio Spinola, one of Portugal's best-known African guerrilla fighters.

On this basis, the coup of April, 1974 looked like one favoring the right wing, although General Spinola had written a revealing book calling for the end of Portuguese colonial rule in Africa and the substitution of a British-style Commonwealth over the former territories.

The Portuguese army has turned out to be as complex an organism as the dozen or more political parties which emerged as a result of General Spinola's coup, with even a Maoist element among its younger officers.

As for the parties themselves, the Communist party banned in Portugal for half a century was easy enough to identify as is Alvaro Cunhal its handsome if no longer young leader.

The so-called "Armed Forces Movement" which "permitted" Portugal's first election in half a century, appeared to be more to the left than even the newly-emerging socialist and Catholic centre parties.

Ominous signs of the army's long-term intent was the pre-election announcement that they would continue to rule for the benefit of the nation regardless of the results.

That could not have meant fear from a Communist victory at the polls, but rather the reverse, that the moderate centre parties would win.

In fact the latter happened, with one of the moderate parties winning, but not with sufficient support to form a strong democratic government.

Hence my opening remark about the growing confusion of politics in a nation once ruled by the heavy hand of a few.

What is certain, the shift to the left, was made clear by the various recent decrees of the Armed Forces Movement to nationalize just about every industry not already controlled by the state.

Foreign-owned banks, manufacturing subsidiaries, dealerships, sales agencies have all been taken over by the state. And if this trend as well as the leftist orientation of the Armed Forces Movement spells a "people's democracy," then this is what presently exists in Lisbon.

The next obvious stage is what all this political shuffling means in a country which was the kingpin of Nato at the western entrance to the Mediterranean and whether the Azores island bases would now be open to Soviet warships and factory trawlers looking for a South Atlantic base for maintenance and re-fueling.

Worried NATO naval brass headquartered in Norfolk, Virginia, for all the NATO fleets, have been told by Lisbon not to worry. The Azores will still be available for the sea defence of Western Europe.

SUBSCRIPTION RATES
By carrier [illegible] weekly
Single Copy Rate [illegible]
By mail in Canada except where carrier delivery is available:
One Year .... [illegible]
Six Months .... [illegible]
Three Months .... $[illegible]
One Month .... $[illegible]
Where carrier delivery is available:
One Year .... [illegible]
Second Class Mail Registration No. [illegible]

The Intelligencer is a member of Canadian Daily Newspaper Association, Canadian Press, The Audit Bureau of Circulation.

LETTERS

Infiltrating Church Communist Tactic?

Editor,
The Intelligencer:

With reference to the recent articles "Communist Subversive Practice" and "Reader Is Unconvinced" in The Intelligencer, I have observed certain facts in both writings.

While it is the established Communist strategy to break down the Christian morale in order to conquer, in this they are unwittingly but strongly assisted by others to whom Communism means little or nothing.

C.R. Shousen, Field Director of The American Security Council, in placing before the U.S. Congressional Record, principles of Communist Subversive practice, in a paper entitled "Naked Communist," added this observation::

"We have known for some time that Communist plans have included the infiltration of the churches. Should they succeed in this, the historic Christian faith would be replaced by a "political-social" gospel — unfortunately some liberal-minded Ministers are working already in that direction.

"The church is frequently used for discussing economical or political problems, while the main issue is neglected. I would not suggest that personal concern for the less fortunate ones be lessened or that Christians should refuse to participate in any worthwhile civic affairs, but that the emphasis should be put where Jesus did."

"Christ and His followers aimed at converting individuals through the salvation of Souls," . . . the method of changing the world through changed individuals may be a slow one, but it is God's way of dealing with humanity and it is His way for us to overcome all types of anti-Christian forces and to create everlasting values."

J.G. ERNST.

Shouldn't Single Out Individual Teacher

Editor,
The Intelligencer:

As a rule I enjoy your editorials very much. For the most part I usually agree with your comments, especially those on the subject of education but when I read your article "Shades of Old Days" in Tuesday's paper, dealing with the account of Mrs. Rowena Reynolds and her works which had appeared in the Kingston paper recently, I was disgusted.

I am in a position to know more about the real situation than I believe you are.

When the new County Board came into existence, and Mr. Dodds became superintendent of schools, he imported Mrs. Reynolds to be a resource teacher. For some reason, this did not work out, so she was later placed in Camden East School, to be the only teacher.

Why was this school — the only one-room school now, in the county, left open? There were several, almost new two-room schools which Mr. Dodds had closed in order that the pupils could be taken by bus to have the so-called advantages of a large school. The very fact that Mr. Dodds would say one of his teachers was the best primary teacher he had ever seen showed poor judgement.

There have been, and are now, some wonderful primary teachers in Lennox and Addington County schools, who would welcome a chance to be in the quiet atmosphere of a small school.

A RETIRED TEACHER

Mother Wants Slow Speeds For Residential Streets

Editor,
The Intelligencer:

I was appalled at the logic displayed by Alderman Keegan at last Monday's council meeting regarding speeding on residential streets. That a citizen cared enough to petition council for aid in providing safety for young children and received such a ridiculous response seems unbelievable.

I too, as a concerned mother live on one of these residential speedways — Leland Drive. I have solicited help from the police in the past and the police have been quite co-operative. However, the problem appears to be quite widespread and I feel it is high time our councillors considered a reduced speed limit in residential areas before it is too late.

Remember Alderman Keegan it is precisely because I try to be a responsible parent that I want this problem solved.

DIANA FAULDS (MRS.)

With Friends Like Simon, Who Needs Enemies?

By VINCENT EGAN

Business and Consumer Affairs

Analyst

Thomson News Service

With friends like William Simon, John Turner doesn't need enemies.

The secretary of the treasury of the United States made a four-hour flying visit to Toronto the other evening, held a press conference and addressed a meeting of financial analysts.

At one moment, he was emphasizing his friendship with his Canadian counterpart, Finance Minister Turner. They had had "an extremely cordial meeting" in Washington the previous afternoon, in fact.

The next moment Secretary Simon was shooting down the laborious efforts that his good friend, Mr. Turner, had been making to sell the concept of voluntary controls on prices and incomes to the Canadian people, in order to cope with inflation.

"I don't know what voluntary controls are," the treasury secretary declared. "The best thing is discipline."

As for mandatory controls, he cited a [illegible] background and economic history back to the time of Emperor Diocletian (A.D. 284-305) to buttress his argument that such controls can never work.

"They just postpone solutions and produce inequities and shortages," he added.

It should be noted that Secretary Simon is also strongly opposed to the system of fixed exchange rates that most nations of the world adopted at Bretton Woods, N.H., in 1944, and that became the foundation of the postwar recovery in international trade.

"Today's world is very different from Bretton Woods," he said.

"Under the old fixed-rate system, we would have had a crisis a week, as we did in 1970 and 1971."

In that area, Mr. Simon's Republican stance is more in keeping with the Canadian position. Canada was the leader of a small band of free-exchange-rate nations, long before the larger nations gave up the attempt to maintain a worldwide system of fixed rates.

And the U.S. cabinet officer may be more realistic than Mr. Turner in his assessment of the prospects for voluntarism as a means of checking the growth of inflation.

But it is easier for a U.S. politician to reject such extreme measures.

After all, the U.S. inflation rate has fallen faster and further than had been thought possible, demands for wage increases are half the Canadian level, and the current recession may, as Mr. Simon suggested, be 75 per cent over.

Canada's economic position at the moment is distinctly more precarious, and Mr. Turner is right in stating the need for more direct efforts to deal with the problem.

Here's how Canada's finance minister described our predicament, at almost the same moment that his friend, Secretary Simon, was dismissing the value of an incomes policy.

"Somehow in this country, one way or another, we are going to have to bring our prices and our costs of production back to within a competitive range with the United States, which is our primary market, and with the rates of our European and Japanese competitors."

Mr. Turner is correct in describing restraint as more desirable than the alternative, mass unemployment.

But so is Mr. Simon, in reminding us that history can show no case where voluntary or even mandatory controls have worked satisfactorily for more than a short period.

Looking Backward

GLEANINGS FROM OUR FILES OF BYGONE YEARS

20 YEARS AGO

May 14, 1955

President E.G. Burton officially opened the new Simpsons-Sears retail store on May 12. Latest in a series of retail outlets being opened across Canada, the new store at 320 Front Street represents the most modern merchandising, family needs, and household appliances.

30 YEARS AGO

May 14, 1945

Pack up Your Troubles, the Kiwanis musical production, has been playing to capacity audiences at B.C.I.

40 YEARS AGO

May 14, 1935

Belleville's business section continues to show changes and improvements with new fronts and new stores, and the latest in Belleville and district is a new fruit store at 280 Front St. The business will open soon under the management of George Zakos, who has conducted a similar business for 20 years in Kingston.

50 YEARS AGO

May 14, 1925

The Parks Board is making preparations for one of the best playing fields in the area, one which will also have top accommodation facilities. The dugouts will be sunk in the ground and made of cement with an iron frame around them so that an awning can be placed in position and taken away after the game. The ball field should be ready in time for the Old Boy's Reunion, about three weeks hence.

Bible Digest

by R. B. DEAN

"For God so loved the world, that he gave his only begotten Son, that whosoever believeth in him should not perish, but have everlasting life." John 3:16

Herein is the simple and powerful story of love in its pursuit of the lost. It will outlast and out do all the complicated theory and theology that man can muster.

Notice To Readers

The Intelligencer welcomes readers' viewpoints. Letters should be as brief as possible and preferably no more than 300 words. While for publication purposes a pseudonym may be used, letters must also bear the handwritten signature and address of the sender. Letters are subject to editing.

Park Lowers Rate For Area Residents

MARMORA — In an effort to interest more village residents to use the facilities at Booster Park, provision has been made in a new set of rates, drawn up by the joint Marmora Village-Marmora and Lake Townships parks committee, for a discount to local users.

Coun. Gordon Bennett of Marmora, chairman of the joint committee, recently outlined the new proposals which include a reduction from 60 to 50 trailers to be allowed seasonal space at the park; 20 spaces left open for overnight or week-long visitors; rental fees to be paid in advance; no rights to be carried from one season to the next; trailers must be removed before winter; and only canvas awnings may be attached while the trailers are in use during the summer.

The committee has approved an increase in the weekly pay of caretaker Clayton Smith to $135 plus living accommodation and gave permission for him to operate a concession booth in the park.

New rate cards will be printed with the rules on the reverse for distribution by Mr. Smith to people entering the park.

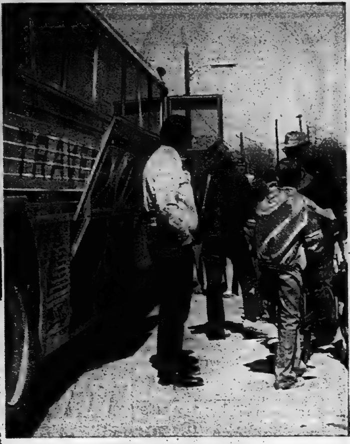

On Their Way

Five years after an exchange visit from students from Webster City, Iowa, students of North Trenton School are repaying the visit. Students raised the $2,000 bus fare and expenses for the trip with a variety of projects. Thirty Grade 5 and 6 students boarded the bus Sunday and will return next Sunday. School principal Murray Workman, while teaching in Belleville, was host five years ago to students from the Iowa city. On the trip are students from Trenton and the southwestern part of Hastings County.

Hastings Highlights

More Industry Sought

MARMORA — An inquiry as to how this village should go about obtaining an industry will be sent to Claude Bennett, provincial minister of industry and tourism.

Jack Reynolds, village reeve, says he has been urged by businessmen to inquire and has contacted Clarke Rollins, Hastings MLA, on how to proceed.

Reeve Reynolds says he thinks Mr. Bennett might arrange to hold a meeting with all interested area councils resulting in the possible formation of an industrial development committee.

Village Held Responsible

MARMORA — Donald and Marie Logan, village residents, have advised Marmora council they are holding the village responsible for damages to their house on Forsyth St. during the recent sewage installation. The claim will be relayed to the contractor, Clairson Construction Co., for investigation.

Razing Razzed

MARMORA — When village councillors here want a job done, they want it done quickly. William Shannon, village clerk-treasurer, has been directed by council to write the building inspector for Hastings County and ask why a long-standing, partially-demolished house on Mary St. has not been razed to the ground.

Council Ups Rent

MARMORA — Rents on two apartments in the Memorial Building here will be raised by $65 and $20 following a review by village council's property committee under Chairman David McLellan.

One of the apartments recently underwent extensive renovations and the committee says it feels the new rates are more in line with similar accommodations elsewhere in the village.

The new rents are effective July 1.

Girls Junior Hockey

ANNUAL GENERAL MEETING

Saturday, May 24th, 1975

1:30 P.M.

Recreation Centre, 270 Pinnacle Street

Parents & Children Welcome)

towers
FIREWORKS

Fabulous Family Boxes

2.97 box to 14.99 box

Loaded with fun, these boxes contain the all time favourites including: Sparklers, Roman Candles, Burning School Houses and more.
Choice of sites from Basic to Deluxe.

Sensational Sparklers

.75 pkg. and .99 pkg.

Bright and twinkling, Sparklers are the inexpensive way to celebrate the holiday ... and the kiddies love them.

FIREWORKS REGULATIONS

FAMILY FIREWORKS AVAILABLE AT TOWERS ARE APPROVED FOR SALE TO PERSONS 18 YEARS OF AGE AND OVER.

Canada Explosives Regulations: 108.1, 106(2) (D)

HAVE A HAPPY AND SAFE HOLIDAY

All prices in effect until 6 p.m. Monday, May 19th, while quantities last. We reserve the right to limit quantities.

towers BELLEVILLE

DUNDAS STREET WEST

Water System Top Priority

MARMORA — Coun. Bert Gray, chairman of fire, water and sewage for village council, says his committee will have to take a close look at all new items to be included in the 1975 budget including the badly-needed new fire truck in light of the increased county demand and education levy. He points out top priority must be the water system which has to be put into proper condition in case of fire.

BRANCH MANAGEMENT

Bank of Montreal is seeking candidates to commence a comprehensive training program leading to a Management Post in our Branch system in 18 months or less.

THE POSITIONS

Administration Manager —responsible for planning, organizing, directing and controlling daily branch activities and personnel under supervision of a Branch Manager.

Branch Managers—responsible for developing and maintaining the profitable growth of the Branch, through planning and organizing programs to effect the optimum impact on competitive business.

THE APPLICANT

Administration Managers — should have recently graduated from university or community college or a high school graduate with 2-4 years business experience, demonstrated leadership and supervisory skills will be an asset.

Branch Managers — demonstrated managerial abilities with a minimum of 5 years business experience. Personal and/or commercial lending exposure together with practical supervisory responsibilities, will be definite asset.

Interested applicants are invited to either collect an application form from any Bank of Montreal Branch or write with full details of education, employmen record and salary expectations. In both instances completed applications or resûmes should be directed through any Branch of the Bank of Montreal or to:

W. F. Dowding,
Bank of Montreal,
50 King Street West,
Toronto, Ontario

The First Canadian Bank
Bank of Montreal

INTRODUCING A NEW BEER

WHO'S GOING TO DRINK IT?

Cool Spring is a new light beer brewed especially for the person who likes the refreshment of a beer but wants a lighter taste. Cool Spring contains less alcohol than other Canadian beers. (For example, most beers offer around 5% alcohol by volume; Cool Spring's content is 3.9%). It's been brewed for the person who enjoys a light beer, now and then. But who is that person? It could be the business executive out at his local. A couple relaxing at home. Or a guy who likes to balance a large sandwich with a light refreshment.

"With my heavy responsibilities I like a light beer...now and then."

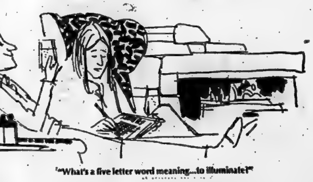

"What's a five letter word meaning...to illuminate?"

"My secret? I eat big but I drink light."

Choosing a beer is a personal thing. And there are just as many reasons to drink Cool Spring as there are people who enjoy it. But wherever or whenever, we think that Cool Spring has a unique lightness which will appeal to people who enjoy the refreshment of a light beer. Now and then.

Cool Spring by Labatt's. Maybe it's for you.

LIGHT, REFRESHING

Cool Spring

Cool Spring

MAYBE IT'S FOR YOU

Ann Landers

Impotency 'Vicious Circle'

Dear Ann Landers: I could have written that letter signed, "Married In Name Only." I also read the tie-in letter signed "Most Happy Fella." He told about how his wife dealt with his impotency.

I envy that man. He is fortunate to have such an understanding partner.

However, having lived with the problem myself for two years (I'm in my early 40s, my husband is in his late 40s) I know that the frustration and guilt can be devastating.

It's a vicious circle, Ann. When a man becomes incapable of functioning sexually, the natural response of a wife who loves him is to feel rejected. The more rejected she feels, the more he is turned off by guilt and fear of failure.

My advice to wives with impotent husbands is keep trying and don't become discouraged. Every married woman is entitled to a satisfying sex life. Furthermore, the husband who isn't making the grade feels like less of a man—and that often leads to other problems.—Battling Betty

Dear B. B.: Thanks for the report from the four-poster. Would it surprise you to know that male impotency is not a problem confined to middle age? It's the No. 1 complaint heard in the health clinics on our country's campuses.

Dear Ann Landers: I am a 17-year-old girl, an honor student with sense. I'm ashamed to be writing about this trifle but I need to know if I'm right or wrong.

There's this huge picture of my mother on the piano in our living room. It's 12 by 14 and you can't miss it. The picture was taken 15 years ago, at least. Mom was 35, lighter then, her hair was a different color and she wasn't wearing glasses in those days. I also might add, the photographer must have been a genius. He made Mom look like Liv Ullman.

At least a dozen kids have asked, "Who's that?" When I say, "It's my mother—a few years ago," they always make some remark like—"She sure has changed." Or "What happened to her? She doesn't look like that NOW!" It's very embarrassing.

I don't want to hurt Mom's feelings but I really think that picture ought to go. For one thing I can't understand why a woman would want to have something around that emphasizes how much she has aged.

Should I keep my mouth shut or should I say something? If so, what?—Em E?

Dear Em: Tell your mother the picture on the piano is out of date and she now has a more mature beauty you'd love to see captured on film. Urge her to replace the old picture with a new one. And by all means suggest that she use the same photographer—if he's still living.

Dear Ann Landers: Air-conditioning weather will be here before we know it. Help! Please!

Three women in this office are in the change of life. They are alternately freezing and roasting, turning the thermostats off and on. The 10 males and six younger women hate it. What can be done?—Upsy Downsy

Dear U. P.: The menopausal ladies should wear light cotton dresses and keep sweaters handy. Orders from "on high" should be posted: "No one is permitted to touch the thermostats." The majority should decide on the desired temperature and that should settle it.

Doris Clark

Puppets Are Teachers

What do you think of puppet shows as education tools?

World Literacy of Canada's Literacy House in India discovered that this form of entertaining was traditional in several parts of Northern India, so it was adapted for education.

Puppets are just little dolls, aren't they? So they are looked upon as being without caste or prejudice; they can make fun of and criticize without offending people.

World Literacy is finding them particularly appropriate in dealing with such topics as family planning, co-operatives, money lenders and corruption.

Important note: World Literacy of Canada is asking organizations and private individuals to write the Ontario legislature to support the development of an Ontario Council of International Agencies. The Prairie Provinces have already done so. How about Ontario?

Dear Doris: I am living common-law with a divorced man who led me to believe we would be married. He has mistreated me and I have found him to be lying. His defence is, "A lie like that doesn't hurt."

As far as I'm concerned all lies hurt.

He is the father of two children. He swears often in front of them. He drinks too much and when he gets angry he calls me a B—. He continues to wear the ring his ex-wife gave him as a gift. Do you think this indicates he cares for her?

Dear Insulted: He is self-centred and immature. I don't think he wears the ring because he cares about his ex-wife; but because he is vain and wants to have some jewellery on.

This is a situation in which you need the personal counselling of a trained social worker.

Dear Doris: I have a sister Doris too. I use your sister's column (on cooking) very often. So I feel that I almost know you both. Often the first step to getting our problems straight is putting the basic problem on paper to someone we trust to understand us.

I have been alone eight years now and it took a long time to adjust. I now belong to Widows United, a year-old club of Kingston and area. Aims are: one, to meet socially; and two, to protest, through legislation, financial and legal discrimination against widows. When we feel big enough, we plan to help others writing us to set up their own clubs.

All widows are welcome and we put a strong front forward for our rights, such as more pension money, (some company pensions not being payable to a man's widow); less reluctance to rent to widows, etc.

You would be surprised at the number of ways in which widows are downgraded.

Serious About This.

Dear Serious: More power to you! If women in general are seeking better status (as they are, through the Status of Women Committee), some of the conquests are bound to benefit widows. I'll be glad to pass along your address to anyone writing in.

Putting a problem on paper is a fine, analytical way of sorting it out. Having an understanding reader makes it twice as valuable.

walkers

HOLIDAY SPECIALS

For Summer Living and the Cottage

BEDDING & LINENS — THIRD FLOOR

BATH TOWEL ASSORTMENT
Sheared, unsheared Jacquards. Prints, stripes and solids in assorted colors. Substandards.
SPECIAL PURCHASE .... 1.99 EA.

FLANNELETTE SHEETS

100% Cotton. Floral printed in pink, blue, yellow. Flat and fitted.

TWIN	DOUBLE	QUEEN
7.49	8.98	9.98

SPECIAL PURCHASE

HOUSEWARES — THIRD FLOOR

TUMBLERS
For hot or cold drinks. Tough, unbreakable plastic outer with white liner. Blue only.
SPECIAL .... 3 FOR 1.00

7 PIECE ALUMINUM COOKWARE SET
By "Wear-Ever". Poppy, Yellow or Green. 1 qt. Covered Saucepan, 2 qt. Covered Saucepan, 5 qt. Dutch Oven, 10 qt. Open Skillet. SPECIAL PURCHASE 19.98

CASUAL FURNTURE — LOWER LEVEL

LAWN CHAIRS

Sturdy aluminum frame, plastic arm rests, four webb, green, orange, blue.
SPECIAL PURCHASE .. 5.99 ea. MATCHING CHAISETTE 11.99 ea.

JEWELLERY — MAIN FLOOR

ASSORTED SELECTION OF BEADS, ROPES, PINS, EARRINGS AND BRACELETS
SPECIAL PURCHASE .... 99¢ ea

HOSIERY — MAIN FLOOR

ALL SHEER PANTY HOSE
With gusset, in beige, spice or taupe. one size.
SPECIAL PURCHASE .... 4 FOR 1.79

GIRLS 7-14 — SECOND FLOOR

A RACK FULL OF REDUCTIONS IN GIRLS' 7-14 INCLUDES SWEATERS, SLIMS, SKIRTS, SHRINKS & TOPS
Also there is a large selection of Sleepwear...
REG. 4.98 TO 9.98 NOW ONLY .... 2.99 EA.

GIRLS 7-14 — SECOND FLOOR

ANOTHER GREAT RACK OF SPECIALS INCLUDES DRESSES, SWEATER SETS AND PANT SUITS
Reg. 9.98 to 13.98. NOW ONLY .... 8.99 EA.

HOSTESS SHOP — MAIN FLOOR

TAVENDERS ENGLISH CANDY
Canned with re-usable lid. Butterscotch Drops, Humbugs, Fruit Drops, Cara-Mints. 8 - 9 oz. tins.
SPECIAL PURCHASE .... 2 FOR 1.00

walkers OPTION CHARGE ACCOUNT

STORE CLOSED MONDAY, MAY 19, 1975
VICTORIA DAY

270 FRONT ST. 968-5751
STORE HOURS: Mon., Tues., Wed., 9 a.m. to 5:30 p.m.
Thurs. & Fri., 9 a.m. to 9 p.m. Sat., 9 a.m. to 5:30 p.m.

CHARGEX

YOU CAN Count on Freshness ALWAYS!

You're ALWAYS Welcome
TO SHOP OUR GREAT FOOD BUYS

Amodeo's SUPER SAVE

CHOICE QUALITY MEATS

FEATURE!
¼ LOIN PORK CHOPS lb. 1.09

• Freezer Specials •

TOP COMMERCIAL BEEF
Sides of Beef ... lb. 99¢
Hinds of Beef lb. 1.15

FRESH GROUND — 10 LBS. AND OVER
Hamburg lb. 65¢

MAPLE LEAF PURE
Pork Sausage lb. 79¢

FRESH
Ground Chuck lb. 89¢

MAPLE LEAF
Cottage Rolls lb. 1.09

MAPLE LEAF COIL
Polish Sausage lb. 1.09

CENTRE CUT
PORK CHOPS lb. 1.19

BLADE - SHORT RIB AND CROSS CUT
ROASTS lb. 99¢

TENDER JUICY
RIB STEAKS lb. 1.09

BONELESS RUMP AND SIRLOIN TIP
ROASTS lb. 1.39

IDEAL FOR BAR B Q
CHUCK STEAKS lb. 99¢

SWIFT'S STORE SLICED
COOKED HAM lb. 1.89

• FRESH DAILY FRUITS AND VEGETABLES •

USA LARGE HEADS
LETTUCE each 35¢

SIZE 48s — PINK - WHITE
GRAPEFRUIT 6 for 89¢

USA No. 1
CANTELOPES each 49¢

Frosty Frozen Food

OHMSTEAD 12-OZ.
Fish Cakes 59¢

CARNATION 2-LB. HASH BROWN
POTATOES 3 for $1

SAVRIN
TV Dinners 69¢

SUPER XTRA AYLMER 48-OZ.
TOMATO JUICE 2 for 1.00

SUPER XTRA VAN CAMP 48-OZ.
BEANS with PORK 99¢

SUPER XTRA CATELLI 14-OZ.
SPAGHETTI IN TOMATO SAUCE 3 for 1.00

SUPER XTRA KENT CANNED 28-oz.
Choice Tomatoes 59¢

SUPER XTRA STOKELY 14-OZ.
KIDNEY BEANS 3 for 1.00

SUPER XTRA VIVA 2-PLY
TOILET TISSUE
ASSORTED COLORS 2 ROLL PKG. 55¢

ALL FLAVORS
KOOL AID 5 for 29¢

STOKELY'S 14-OZ.
APPLE SAUCE 3 for 1.00

WESTON — REG. 57c
CRULLER DONUTS
SPECIAL 2 for 89¢

CLARK'S — 10-OZ.
Tomato & Vegetable Soups 5 for 1.00

RISE 'N SHINE 4's
Orange Crystals 89¢

PURINA 6-OZ.
CAT FOOD 5 tins 1.00

CANADA DRY GINGERALE AND ALL OTHER CANADA DRY FLAVORS
5 tins for 99¢
OR 3.99 PER CASE

WESTON THIN
SANDWICH BREAD
REG. 50c — SPECIAL 2 for 79¢

SUPREME PRE-PRICED 29c
Blanched and Spanish Peanuts 5 pkgs. 1.00

242 NORTH
FRONT ST.
OPEN SUNDAYS
11 A.M. TO 7 P.M.
DAILY 9 A.M. TO 10 P.M.

Amodeo's SUPER SAVE MARKETS

Volunteer Marion Townsley is greeted by Philip Rickard, Kerry Marshall and Bill McCrea.

Tea Honors Volunteers

Senior Belleville General Hospital staff served members of the hospital auxiliary Tuesday at the annual Board of Governors tea.

The event, which is designed to honor the volunteers who work at the hospital, took place at Education Hall.

Guests were welcomed by auxiliary president Selma Bochnek; chairman of the board of governors Carl Bateman; Kerry Marshall, director of nursing; Bill McCrea, warden of Hastings County and Phillip Rickard, executive director of the hospital.

Tea pourers were Shirley Kelleher, chief medical records librarian; Ann O[illegible]nor, employee health supervisor; Kerry Marshall; [illegible] Vaughan, discharge planning officer; Margaret Barrett, nursing office; Lilly Cheng, speech pathologist; Shirley Gallinger, admitting officer; Mrs. J. E. Marsh, board of governors.

Serving tea were Dr. Reg Anderson, Ray Krock, Ivan Wright, John Campbell, Heinz Schonet, Ross Christian, Dalton Pratt, Lionel Cormier, Jim Walker, Dr. Robert Smith and Jerry Fraser.

Brings Fathers Back

CHATHAM, Ont. (CP) — Dr. Ross Parke of the Fels Research Institute in Yellowsprings, Ohio, says new fathers have been a biological necessity but a social accident for too long. He told a meeting that because fathers have had to view their infants through hospital glass and touching is taboo, his studies put both parents with the infant from the time of birth. He said that fathers tended to hold, talk, rock and touch the infant more than mothers in the second or third day of its life.

Showed Approval

CALGARY (CP) — A satisfied customer showed her appreciation to Canadian Western Natural Gas Co. Ltd. in a manner which all the employees in the marketing department could enjoy. The company reported that the customer, pleased with her new gas range, baked 20 apple pies in her new appliance and sent them over to the marketing department.

Serve Asparagus in Great Classic Ways

That popular French cooking book, Mastering the Art of French Cooking, says that you must always peel asparagus to produce a tender but not limp fresh-tasting vegetable.

Other authorities prefer steaming just the tips while boiling the thicker butts, still others dispense with anything but the tenderest tops. Some growers swear by thin thin stems, others say the fat blunt ones are the most tender.

When choosing asparagus pick firm, moist spears with compact tips.

To prepare in the French way, peel with a knife, beginning at the butt end, going as deep as one-sixteenth inch and cutting more shallowly towards the tip. Tie the asparagus in bundles about three inches in diameter — tie once near the base and once near the tip.

Lay the asparagus bundles in the rapidly boiling salted water and bring water to the boil again as quickly as possible. Boil 12 minutes. Pick up by strings and allow to drain briefly over pot. Place on warm platter and cut strings. Serve.

Hot asparagus cooked in the above fashion or by any other plain method may be served as is or with one of several classic sauces.

A Hollandaise is traditional, as is a lemon butter sauce.

Lemon Butter Sauce

¼ cup lemon juice
dash salt
dash white pepper
½ lb. butter, chilled

Boil down the lemon juice with the salt and pepper until it is reduced by two-thirds. Cut the butter into eight pieces. Remove juice from heat and beat in two pieces of butter. Set over low heat and beat in the rest of the butter one piece at a time, to make a thick sauce. Remove from heat and serve.

Hollandaise

½ cup butter
two tbsp. lemon juice
¼ tsp. salt
dash white pepper
four egg yolks

Heat butter until bubbling. Place egg yolks, lemon juice, salt and pepper in blender. Turn blender on and off again quickly. Then turn to very high speed and slowly add the bubbling butter in a very thin steady stream. Turn off blender and serve immediately.

• • • • •

Cold asparagus can be served with a mustard sauce or in a simple French dressing or with home-made mayonnaise.

Mustard Sauce

two tbsp. Dijon mustard
three tbsp. boiling water
one-third cup oil
salt and pepper
one tsp. lemon juice
two tbsp. parsley

In a small mixing bowl, beat mustard with a wire whisk, adding the boiling water by droplets. Beat in the olive oil by droplets to make a thick, creamy sauce. Beat in salt, pepper and lemon juice and add parsley.

Asparagus Vinaigrette

asparagus
one clove garlic
½ tsp salt
¼ tsp pepper
one tsp oregano
¼ tsp mustard
2½ tbsp cider vinegar
½ cup olive oil

Cook asparagus by your favorite method, leaving it slightly underdone. Drain well. Combine remaining ingredients and pour over the asparagus in a shallow glass or stainless steel pan. Cover tightly with foil and refrigerate for at least three hours, basting occasionally. Serve as a salad on a bed of lettuce or as a cold vegetable on the buffet table.

• • •

In traditional cuisine, asparagus is most often combined with eggs and cheese or chicken. Here are some classic recipes.

Asparagus Quiche

four eggs
1½ cups milk
¼ tsp nutmeg
¼ tsp. pepper
one cup shredded swiss cheese
½ cup mild onion, minced
8 to 10 asparagus spears
unbaked pie shell.

Precook asparagus spears until just tender. Reserving about four inch sections of the tender tips, dice the bottom part of the stalks.

Preheat the oven to 400. In a large bowl, beat eggs slightly. Beat in 1½ cups milk, nutmeg and pepper until well blended. Stir in diced asparagus. Sprinkle cheese and onion in the bottom of the pie shell and pour in egg mix. Lay spears in egg mix, radiating from the centre. Place in oven and reduce heat to 375. Bake 35 minutes. Let pie cool in pan on wire rack for 15 minutes, then cut and serve. Serves 6 to 8.

Chicken with Asparagus

cold sliced chicken
asparagus spears
Hollandaise sauce (above)
toast

Lay chicken slices on hot buttered toast. Add asparagus spears and top with warm Hollandaise. Serve immediately.

Asparagus Crepes with Tarragon Cheese Sauce

Crepes:
three eggs
two cups milk
one tsp. salt
one cup flour
two tbsp. butter, melted

Beat the eggs, add the milk, and beat together.

In another bowl, sift the flour and salt. Pour the egg and milk mixture into the flour slowly, mixing it thoroughly. Stir briskly, add melted butter and mix it in well.

Pour the crepe batter onto a hot, greased griddle, one small ladle at a time, spreading the batter out thinly in a circle. When the crepe begins to form small bubbles all over its surface, use an egg flipper to turn it over. Cook for another minute or two, and then place on an ovenproof plate in a warm oven until serving.

This recipe makes 20 small, or 16 medium crepes.

Sauce:
two tbsp. butter
two tbsp. flour
one cup milk (approximately)
two cups grated sharp cheddar
½ tsp. salt
½ tsp. black pepper, coarsely ground
one tbsp. dried tarragon, or more
¼ cup dry white wine, approx.

Melt the butter in a saucepan. Add the flour slowly, stirring it into the butter to make a paste. Over slow heat, add the milk bit by bit, stirring all the while so that there are no lumps. Increase or decrease the amount of milk as you require, to make a light, creamy sauce.

Add the salt, pepper and tarragon to the sauce, feeling free to take a heavy hand with the tarragon since its flavor is what makes this sauce so distinctive. Add the cheese slowly, and stir until it is dissolved. Continue cooking over a low heat until the sauce becomes quite thick.

A few minutes before serving, add the wine, and stir the sauce vigorously, to lighten its consistency. More or less wine can be added as you require.

While the sauce is cooking, and while you are preparing the crepes, cook 30 spears of asparagus (five for each medium-sized crepe) according to your usual method, being sure to keep them bright green in color and cooked only until tender, not soggy.

Wrap five spears of asparagus in each crepe, rolling each one into a neat, slim cylinder. Place on heated dinner plates, two for each person, or serve all together on a large, heated platter.

Pour the bubbling cheese sauce over the crepes, and garnish with fresh parsley.

Sears

Mother's Day Contest WINNER!

Mrs. Mary Albertson
535 Bridge Street
Belleville, Ontario

Mrs. Albertson was the winner of an exquisite diamond ring. The ring has an appraised value of $700.

Congratulations!

JACKSON-METIVIER
SPECIALIZING IN DISTINCTIVE FASHIONS FOR WOMEN

SWIMWEAR FASHIONS FOR SUMMER '75

Swimming and Sunning Fashions for Pool, Beach, or Patio. We carry the leading styles from 6 major swimwear lines. Cole of California - Cottex of Israel, Jantzen, Maxine, Canadian Beach Wear and Bobby Lee. Choose your new swimwear fashions in the privacy of our fitting rooms.

2-PC. BIKINIS FROM $13.00 TO $36.00 — SIZE 7 TO 18.
BIKINI AND COVER UP FROM $24.00
1 PC. FROM $16.00 TO $50.00. SIZES 8 TO 20 — WOMEN'S 38 TO 44.
LONG COVER UPS FROM $35.00.

Kingston at 114 Princess St. – Belleville at 265 Front St.
OPEN THURSDAYS AND FRIDAYS UNTIL 9 P.M.
USE YOUR CHARGEX, MASTER CHARGE OR JACKSON-METIVIER ALL PURPOSE CHARGE

BUY FOR LESS
AT
BOOTH'S LOW OVERHEAD
WAREHOUSE STORE
No Fancy Showroom—Just Down to Earth
Low Prices

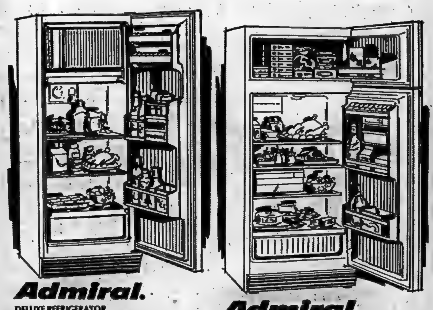

Admiral.
DELUXE REFRIGERATOR
Featuring New Admiral "Planned Convenience" Design In A Space-Saving Slimline Cabinet!
- 2 glide-out shelves 1 stationary glass shelf
- 1 full and 2 half-width "Bottle-Deep" door shelves
- 18-egg capacity shelves
- 14 lb. capacity quick-chill drawer beneath freezer chest
- Defrost-time indicator
- Airtight magnetic door seals
- DURA-LAST liner

279.95

Admiral.
QUALITY REFRIGERATOR/FREEZER
- Full-width crisper
- 2 bottle-deep door shelves
- 24-egg storage shelf
- Butter conditioner
- Glide-out meat keeper
- "Package-Deep" freezer door shelf
- "Flip-Out" ice cube trays
- Exclusive DURA-LAST seamless liner

385.95

BOOTH'S
ON THE MARKET SQUARE
OPEN THURS. & FRI. NIGHTS 'TIL 9:00

Use Our FREE Parking Facilities
DIAL 968-5785
PARK FREE IN OUR LOT

Shop A&P ...Enjoy Great Meat

Super-Right, Canada Grade "A" Beef

BONELESS
BLADE or SHORT RIB ROAST
lb $1.18

Cooked, Ready to Serve
(BUTT PORTION LB. 94¢)
Smoked Hams lb 84¢
SHANK PORTION

A&P

BLADE BONE REMOVED — CANADA GRADE "A" BEEF	**Blade Roast**		lb 98¢
CANADA GRADE "A" BEEF	**Short Rib Roast**		lb 98¢
"GREAT ON A GRILL" CANADA GRADE "A" BEEF	**Blade Steaks**		lb $1.08
"GREAT ON A GRILL"	**Fresh Ground Chuck**		lb 89¢
BONE IN — POT ROAST, CANADA GRADE "A" BEEF	**Shoulder Roast**		lb 78¢
CANADA GRADE "A", EVISCERATED, FROZEN, VAC PAC	**Young Turkeys**	6 to 14-lbs Average	lb 68¢
CANADA GRADE "A", Eviscerated, Frozen, Vac Pac 10 to 14-lbs avg	**Young Turkeys**	A&P SELF-BASTING	lb 78¢
UTILITY GRADE, EVISCERATED, FROZEN, VAC PAC	**Young Turkeys**	18 to 20-lbs Average	lb 58¢
SMOKED, COOKED	**Pork Shoulders**	PICNIC STYLE	lb 79¢
DINNER STYLE, SMOKED, COOKED, PICNIC STYLE	**Pork Shoulders**	BONELESS	lb $1.48
SHOPSY BRAND	**Corned Beef Roll**	VAC PAC	lb $1.39
SHOPSY BRAND — COLE SLAW OR	**Potato Salad**	24-oz carton	79¢
ESSEX BRAND, STORE PACK	**Beef & Pork Sausages**		lb 69¢
SELECT QUALITY	**Sliced Beef Liver**		lb 58¢
SUPER-RIGHT BRAND	**Sliced Side Bacon**	1-lb Vac Pac	$1.38
MAPLE LEAF, RANCH STYLE	**Bologna**	BY THE PIECE	lb 42¢
MAPLE LEAF — "GREAT ON A GRILL" (2-LB VAC PAC $1.55)	**Wieners**	1-lb Vac Pac	78¢
MAPLE LEAF, SLICED	**Cooked Ham**	6-oz Vac Pac	89¢
MAPLE LEAF	**Sliced Bologna**	1-lb Vac Pac	89¢
MAPLE LEAF, SLICED, 4 VARIETIES	**Cooked Meats**	12-oz Vac Pac	73¢
MAPLE LEAF — GOLDEN FRY OR BREADED	**Pork Sausages**		lb 99¢
GOLDEN SKILLET, FROZEN, HEAT & SERVE	**Chicken Legs or Breasts**		lb $1.38
EXPERT BRAND, GOLDEN BATTERED	**Frozen Perch**	16-oz pkg	$1.09
EXPERT BRAND, FROZEN, HOME STYLE	**Fish Cakes**	12-oz pkg	59¢
HIGHLINER, FROZEN lb 59¢ 10-LB BOX $5.50	**Boston Bluefish**	Fillets 5-lb box	$2.89
GOLDEN, FROZEN	**Canadian Kippers**		lb 49¢
ESSEX BRAND, FROZEN	**Hamburg Patties**	2-lb pkg	$1.38

PRODUCE FEATURES!

South African, Barlinka
GRAPES lb 69¢

MEXICAN, LARGE SIZE	**PINEAPPLES**	each	59¢
MEXICAN, FINEST FLAVOUR	**BRUSSELS SPROUTS**	10-OZ CELLO CUP	49¢
FLORIDA, LARGE ECONOMY PACKAGE	**RADISHES**	1-lb pkg	29¢

Action Priced!
Regular — White, Yellow, Pumpkin
ROYALE TOWELS
PKG OF 2 ROLLS
79¢

Action Priced!
SWEET CORN, GARDEN SALAD, HAMBURGER, TUM YUM, HOT DOG
BICK'S RELISHES
12-FL-OZ JAR
2/89¢

Action Priced!
TOWN CLUB SWEET PICKLED
COTTAGE ROLLS
VAC PAC
lb 99¢

Action Priced!
MARVEL BRAND
FRUIT DRINKS
Cherry, Fruit Punch, Grape, Orange, Apple
48-FL-OZ TIN
39¢

Action Priced!
YUKON CLUB — 9 FLAVOURS
CANNED BEVERAGES
Case of 24, 10-fl-oz Zip Top Tins
$3.49
SAVE 40c

DETERGENT, 1/2 MORE "FREE" ACTION PRICED	**LIQUID PALMOLIVE**	32-fl-oz btl	99¢
TOMATO ACTION PRICED	**HEINZ KETCHUP**	15-fl-oz bottle	59¢
A&P BRAND	**CHARCOAL BRIQUETS**	10-lb bag	$1.29
WESTON'S (CHOCOLATE COATED MARSHMALLOW BISCUITS)	**WAGON WHEELS**	12-oz pkg	99¢
BORDEN'S — ORANGE DRINK OR	**BORDENS LEMONADE**		59¢
FROZEN, WHITE OR PINK (12-FL-OZ TIN 45¢)	**Kent Lemonade**	4 6-fl-oz tins	99¢
CANADA No. 1 GRADE — CREAM ACTION PRICED	**Billy Bee Honey**	1-lb plastic jar	99¢
FROZEN (DELUXE, PKG OF 4 PIES $1.89)	**McCain's Pizza**	REGULAR PKG OF 4 PIES	$1.59
SPLENDOR	**Macaroni or Spaghetti**	2-LB. PKG.	49¢
SINGLE THIN, PROCESS, CHEESE SLICES	**Black Diamond**	32-oz pkg	$2.69
BASIC - REGULAR OR SUPER DEODORANT	**Playtex Tampons**	pkg of 30!	$1.99
12 VARIETIES ACTION PRICED	**Nine Lives** CAT FOOD	4 6½-oz tins	89¢
Bread & Butter, Baby Dills, Sweet Mixed ACTION PRICED	**Heinz Pickles**	15-fl-oz jar	67¢
GREEN OR CORAL	**Lifebuoy Bath Soap**		4/$1.00
LIQUID JAVEL	**A&P Bleach**	128-fl-oz plastic jug	99¢
A&P	**Saltines**	1-LB. PKG.	69¢
FOR SALADS, BAKING & FRYING — PURE VEGETABLE ACTION PRICED	**St. Lawrence** CORN OIL	35-fl-oz tin	$1.79
[illegible], PLASTIC	**Garbage Bags**	pkg of 10	99¢
JERSEY MILK, VIRGINIA, BURNT ALMOND, ROYAL BARK	**Neilson** CANDY BARS	2 3.5-oz bars	89¢
7 VARIETIES	**Puritan Stews**	24-fl-oz tin	85¢

A Superb Blend, Rich in Brazilian Coffees
EIGHT O'CLOCK BEAN COFFEE
1-LB BAG 99¢
SAVE 16¢
(3-LB BAG SAVE 50¢ $2.89)

BORDEN'S ASSORTED FLAVOURS
POPSICLES
PKG OF 12 99¢ SAVE 22¢

Start the day right! Serve
Hanson, 100% Pure, Unsweetened, From Concentrate (Prepriced)
ORANGE JUICE 64-FL-OZ BTL 79¢

CONTAINS RICH BRAZILIAN COFFEES
EIGHT O'CLOCK
INSTANT COFFEE
10-OZ JAR $1.69

Action Priced!
(PLUS BOTTLE DEPOSIT)
COCA-COLA
40-FL-OZ BOTTLE
54¢

Arriving Fresh from our own ovens!

MARVEL BRAND, SLICED
WHITE BREAD 16-OZ LOAF 25¢ (SAVE 10c)

JANE PARKER (SAVE 10¢)	**Cherry Pie**	FULL 8-INCH PIE Each	89¢
JANE PARKER — RAISIN TWIST (SAVE 4¢)	**Coffee Cake**	14-oz cake	75¢
JANE PARKER — SPICY, RAISIN RICH (SAVE 10¢)	**Spanish Bar Cake**	19-oz cake	79¢
JANE PARKER — PLAIN OR CINNAMON (SAVE 10¢)	**Cake Donuts**	pkg of 12	59¢
JANE PARKER — GOLD OR MARBLE (SAVE 10¢)	**Pound Cake**	15-oz cake	79¢
JANE PARKER (BUY 2 LOAVES — SAVE 15¢)	**Bread** Pumpernickel	2 16-oz loaves	79¢
JANE PARKER, SLICED, WHITE OR (BUY 2 LOAVES — SAVE 9¢)	**SANDWICH BREAD**	60% WHOLE WHEAT 2 24-oz loaves	89¢

A&P BRAND — "NEW AT A&P"
ROLLS KAISER PKG OF 8 49¢

STORE HOURS:
OPEN WED. & THURS. 'TIL 9 P.M.
FRI. & SAT., 8:30 A.M. TO 6 P.M.
CLOSED VICTORIA DAY,
MON., MAY 19th

Action Priced!
CAROL BRAND
Margarine
PARCHMENT WRAP
lb 39¢

WE RESERVE THE RIGHT TO LIMIT QUANTITIES TO NORMAL FAMILY REQUIREMENTS

ALL PRICES SHOWN IN THIS AD GUARANTEED EFFECTIVE THROUGH SATURDAY, MAY 17th, 1975.

Secretive Officials Plague Baffin Editor

FROBISHER BAY, N.W.T. (CP) — Baffin Island's largest newspaper has a circulation of about 1,200 and its nearest competition is hundreds of miles away. But some of Nedra Greenaway's problems are shared by editors everywhere.

She says the weekly Inukshuk, which is distributed all over Canada's North and in many other parts of the world, has trouble with government secrecy.

Some local officials are approachable, she said, but others refuse to go beyond the traditional "no comment."

"It depends on the guy and how secure he is, I guess."

Many cite an oath sworn on entering government service, but Mrs. Greenaway said this was an unacceptable excuse.

"It doesn't mean that a government official can't speak, only that he can't speak officially."

She said Canada's Arctic is one of the world's most heavily governed areas and small shifts in government policy in the south can make a tremendous difference to northerners.

The newspaper is bilingual. Inuktitut, the Eskimo language, is the only tongue of 80 per cent of the island's population and everything is published in both Inuktitut and English.

The policy more than doubles the cost of unilingual publication, the editor said. Besides using double staff to cover events, the paper maintains training positions for Eskimos.

Furthermore, many residents are limited in their ability to read either English or Inuktitut, so stories must be written as simply as possible. One of the paper's features is a weekly lesson in Inuktitut for English-speaking readers.

Gathering news in the Arctic has been made somewhat less difficult with introduction of the Anik satellite telephone, she said, but many Baffin settlements are not connected with the new system and must be reached by the unreliable radio-telephone.

Mrs. Greenaway devotes up to five pages of each issue to letters to the editor, which she edits lightly because "people should be allowed to say things in their own way."

While the paper has been partially dependent on grant money since its beginning, she said it now pays 60 per cent of its own costs.

One of her problems is to convince southern advertisers and government departments that their material should appear both in English and Eskimo.

But Mrs. Greenaway sees Eskimo news reporting as the main challenge. Until recently, all of it had to be translated from English.

"The whole concept of Eskimo news is different," she said. "We need more freedom for the staff in order to have a uniquely Eskimo style of newsgathering."

Nedra Greenaway, editor of Baffin Island's largest newspaper has problems shared by editors everywhere. She says the weekly Inukshuk, which is distributed all over Canada's North and in many other parts of the world, has trouble with government secrecy. Some local officials are approachable, she said, but others refuse to go beyond the traditional "no comment." (CP Photo)

Painter Started When 45

TORONTO (CP) — "I didn't paint until I was 45 years old, and then I pushed rather vigorously into it."

The speaker is Barker Fairley, 87-year-old professor emeritus of German literature at University of Toronto and internationally-known scholar and author of perhaps the finest English translation of Goethe's Faust.

Painter and poet Robert Finch gave Mr. Fairley the push into the world of painting, launching him into a second career.

The now-productive painter, who has many one-man shows of portraits and landscapes, said when Robert Finch took him out sketching—"That was it."

"My style became established immediately," he said.

The color which keys and controls most of the painter's creations is raw umber, an earthy yellow-brown.

"I went to buy paints for the first time and liked the name raw umber, so I bought some," Prof. Fairley said. "I can't paint without it now."

'Adult' Magazines Irk Milk Store Manager

EDMONTON (CP) — There's more than a loaf of bread and a quart of milk available at the store.

Adult magazines, some more explicit than the glossy American variety, are gracing the shelves of many jug-milk outlets and late-night convenience stores.

"It's getting to the stage where they are becoming so blamed obnoxious that the average individual could be offended by them," said convenience-store manager Don Ames.

"I sent one back last week."

Mr. Ames said there seem to be more adult magazines than ever before coming into grocery stores, including "a lot from Europe." He had received few complaints from customers, but he acknowledged that he keeps an eye out for children looking at the adult publications.

"There are some that might look at a magazine that they shouldn't, but most kids seem more interested in comics."

Emil Cherot, a corner-store operator, said:

"As soon as I got some complaints, I switched to less-revealing magazines. What really hurts is the persons who don't complain, but just don't come back. I'd rather they spoke up."

The police morality division has received a few complaints about sex-oriented magazines sold in neighborhood stores.

"Sometimes they're anonymous calls saying when are you going to do anything about it," said S.Sgt. Ron Andrew.

Provincial News, which supplies magazines to retail outlets in Alberta north of Red Deer, said about 500,000 copies a month of adult magazines are sent to stores. Steve Senuk, sales manager for the firm, said corner stores and drug stores are "buying a lot more than in the past because society has been accepting this sort of thing more and more in the last few years."

PRIME RETAIL AND
OFFICE SPACE
FOR LEASE
IN NEW AIR COND. BLDG.
N. FRONT ST. (EAST SIDE)
(416) 967-4774
OR YOUR BROKER

STEAMEX
RENTAL CARPET CLEANER
CITY CLEANERS &
SHIRT LAUNDERERS
[illegible] Moira St. E. Dial [illegible]

Cold Fur Storage
962-4375 REPAIRS RESTYLING 968-8422
Ashley FURS
custom furriers
[illegible] FRONT ST. BELLEVILLE [illegible] COLEMAN ST.

PAINT SALE!
Just in time for this Holiday Weekend
SELECTONE PAINTS
20% OFF All Lines
Exterior LATEX Reg. Retail [illegible] 8.40 Gal.
Exterior Oil Base GLOSS Reg. Retail [illegible] 9.20 Gal.
SUNWORTHY SUN VINYL WALLPAPER Stock Patterns 20% Off
BYRD'S
DECORATING CENTRE
214 NORTH FRONT STREET 968-[illegible]

Our Pop...
can beat your pop!

Here's our case...
PRICE: Not $5, Not $4, not even $3 for a case of 24, 10 oz. bottles! Yes, our pop beats your pop at this price $2.69 plus deposit
Case of 12, 30 oz. bottles — $2.[illegible]
QUALITY: Choose from 15 tasty, natural flavours, plus a selection of calorie reduced drinks! The Pop Shoppe soft drinks are tops in taste and quality!
CONVENIENCE: Drive right to the door — put a big red case on your cart and go to it! You're on your way again in minutes! Pop in today!
The Pop Shoppe
Open Thurs. & Fri. 'til 9
Closed Sundays
North Front Street
Opposite Quinte Mall

Fashion to greet the summer sun.

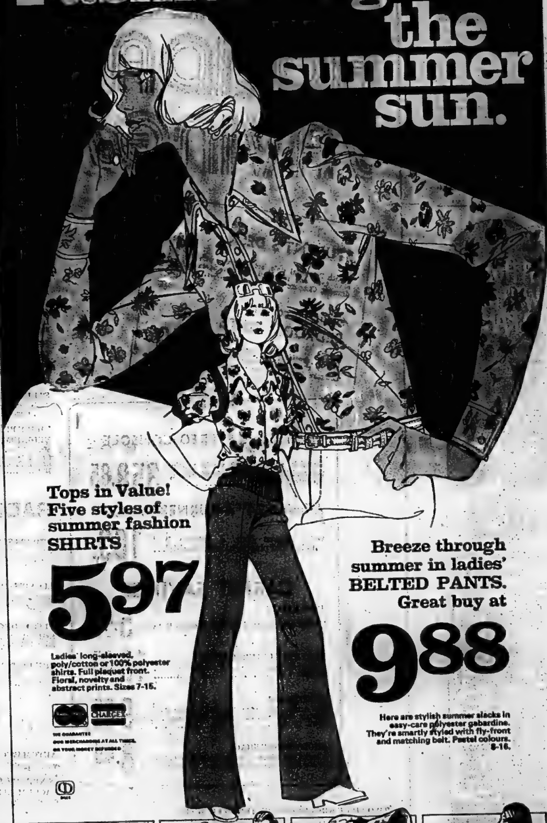

Tops in Value!
Five styles of summer fashion SHIRTS
5.97
Ladies' long-sleeved, poly/cotton or 100% polyester shirts. Full plaquet front. Floral, novelty and abstract prints. Sizes 7-15.
CHARGEX
WE GUARANTEE OUR MERCHANDISE AT ALL TIMES, OR YOUR MONEY REFUNDED

Breeze through summer in ladies' BELTED PANTS. Great buy at
9.88
Here are stylish summer slacks in easy-care polyester gabardine. They're smartly styled with fly-front and matching belt. Pastel colours. 8-16.

Ladies' Cotton T-SHIRTS
$1.97
Short-sleeved, scoop necked. Your choice of colours. S, M, L.

SPORTY HANDBAGS Ladies' and Teens
$3.99
Viscose straw & beaded. In white, and several colours.

Take-Your-Pick SUMMER HATS
$1.79
Wide range of rain, scarf & straw hats. Girls, teens, ladies.

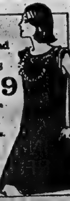

Ladies' Short and Long GOWNS
$2.99
Choose from a large selection of cotton or nylon gowns. S, M, L.

family fair
Fashion for the whole family
BELLEVILLE SHOPPING PLAZA
OPEN THURS. & FRI. 'TIL 9 P.M.
OPEN SATURDAY 'TIL 5:30 P.M.

Harlem Dope Sold At Outdoor Market

NEW YORK (Reuter) — A small rubbish fire burns outside a liquor store on West 114th Street in Harlem. Around it, in the night-time chill, a group of about 30 heroin addicts huddle for warmth.

Nearby, hundreds of people stroll back and forth, buying and selling thousands of dollars worth of heroin and cocaine.

The general area is, by some accounts, one of the largest outdoor markets in the United States, though the sellers face a possible life sentence if caught and convicted.

Residents and businessmen in the area—on Eighth Avenue from 112th to 117th Street—complain about the deadly trade but police say they are unable to make more than a dent in it.

"Sure, we send our officers down there," said a police captain. "But whenever an officer appears they just go around the corner."

Capt. John Henry is from Manhattan's 28th precinct, one of New York's smallest but one of the most dangerous.

Its 300 officers patrol an area 17 blocks long and five blocks wide that is always near the top in murder, narcotics and firearms arrests statistics.

The permanent population is around 50,000, virtually all black or Puerto Rican, but the area has a steady stream of transients.

"They come to buy, to sell, to shoot narcotics," Henry said.

The outdoor heroin market flourishes in winter or summer, day or night.

Police often make several arrests in a day, sometimes seizing a seller with as many as 50 bags of heroin—what Henry calls a "high-quality collar."

But what frustrates police is that a man may be seized with heroin in his pockets, charged with either possession or trafficking and be back on the streets in days or even hours to buy and sell again.

This "revolving-door" justice is made possible by court rulings which make "probable cause" a prerequisite for searches.

This means an arresting officer must prove to a judge's satisfaction that he had some concrete reason to believe a man was carrying narcotics.

This can be next to impossible for a policeman to prove, especially if faced by an able defence lawyer.

Henry said police have been forced to move more and more into undercover activities, often involving days of observation of a single seller.

These methods yield a far higher rate of convictions, up to 70 per cent in recent months.

Henry said illegal activity in the area is decreasing but many people in the community remain unconvinced.

"The cops can be on one side of the street and there they are on the other side, dealing," said Joseph Richards, chairman of the Eighth Avenue Merchants' Association.

He said the only way local residents and businessmen can get action from the police is to call the precinct "and tell them they're beating up a cop—then they drop from the air."

A recent New York state law provides for life imprisonment for narcotics traffickers but its effect on he heroin trade remains unclear.

Radical blacks contend that narcotics addiction is tolerated by white officialdom as a method of keeping the black community under control.

A more widespread belief is that police accept bribes to protect the pushers and the distributors behind them.

"I suppose that sometimes it does look like we're ignoring the situation," Henry said. "And I'd be lying to say there isn't a lot of money around.

"All we can do is to constantly stress to the men the dangers involved. Unlike the criminals, the cops usually get convicted."

The money involved can be staggering. In a two-block area, a day's heroin sales run into the tens of thousands of dollars and the bigger pushers make up to $1,000 a day.

One high police official was asked recently whether the stepped-up police efforts in the Eighth Avenue marketplace might lead to its closure.

"I don't think so," he replied. "I think right now we're involved in a holding action and the whole thing is going to get a lot worse."

Pass Up Raises

POMPANO BEACH, Fla. (AP)—Union representatives of 25,000 south Florida building tradesmen have agreed to pass up pay raises in a one-year contract with recession-hit contractors. Instead of more pay, carpenters and others will receive increased fringe benefits equal to 25 cents an hour, a spokesman for the union and management said.

More Smuggled

LUANDA, Angola (AP)—Diamond smugglers "exported" more than $80-million worth of gems from Angola in 1974, surpassing the legal trade for the year, the ministry of natural resources says.

A HOME WITHOUT A RANGE.
CALL TRANS CANADA CREDIT
966-5455
AT TRANS CANADA CREDIT, WE HAVE JUST THE RIGHT PLAN—WITH JUST THE RIGHT TERMS TO GET YOU THE FURNITURE AND APPLIANCES YOU NEED... OR I CAN DIRECT YOU TO GOOD STORES OFFERING OUR TRANS CANADA BUDGET PLAN.

TRANS CANADA CREDIT
CORPORATION LIMITED
A Personal Financial Service of Traders Group Limited
WE GIVE YOU MORE THAN MONEY!

Cherney's
FURNITURE WORLD

FABULOUS HOLIDAY WEEKEND SAVINGS

Thursday, Friday, Saturday

An absolutely super weekend to browse through Cherney's and take in all the new 1975 ideas, new styles and new models in our Furniture, Appliance, TV and Stereo, and Carpet Departments. Cherney's the home of everyday low prices offers you this weekend some fabulous savings in all departments. Don't be disappointed, come in today for some absolutely super savings in home furnishings.

STUDENT'S DESK
French Provincial style, antique white, with olive trim and mar resistant top. Seven drawers. Compare $140. 98.

SOLID PINE COLONIAL
BEDROOM SUITE
Double dresser with mirror, four drawer chest, double size headboard. Compare $495. 358.

Electrohome STEREO CONSOLE
Spanish cabinet, 100 watts music power. Mfg. List Price $479.95. While inventory lasts 358.85

Admiral 24" 4-BURNER RANGE
With liftoven door. 4 infinite heat switches and plug right out elements 169.

CARPET SAVINGS

100% NYLON
Ideal for your summer home. 6 good colors. 12' wide. 5.49 sq. yd.

HEAVY SCULPTURED SHAG
Ideal for any room in the home. 9 attractive colors. 12' width 10.95 sq. yd.

HARDTWIST
80% Acrilan, 20% nylon. The long wearing stain resistant carpet that adds glamor to any room. 8 colors. 12' wide 9.95 sq. yd.

SHORT DENSE SHAG
A carpet you must see. Rubber back. Easy to install, for any room in your home. 3 colors. 12' width 8.49 sq. yd.

Furniture Savings

KROEHLER RECLINING CHAIR
Traditional styling, three reclining positions upholstered in 100% nylon multi-colored print fabric. Compare $279 147.

QUEEN SIZE HEADBOARDS
Left over SOLD room suites, various styles, values to [illegible] Cash and Carry 20.

HIGH BACK CONTEMPORARY CHAIR AND OTTOMAN
Moulded plywood, foam-filled seat and back cushion in natural canvas. Compare $159.95 138.

STUDENT'S DESK
Seven drawers, arborite top with world map, compare $89.95 68.

THREE PIECE SPANISH BEDROOM SUITE
Mr. and Mrs. Dresser, framed mirror, five drawer chest and double/queen size headboard. Pecan finish. Compare $389 288.

SPACE SAVER DAVENPORTS
Sleeps two. Wipe clean vinyl cover, brown only. Compare $109 88.

PEPPLER NINE PIECE DINING ROOM SUITE
Mediterranean style, buffet/hutch, large extension table, four side, two arm chairs with velvet seats and backs. Compare $1995. 1497.

DEILCRAFT SEVEN PIECE MODERN DINING ROOM SUITE
Buffet/Hutch, extension table, three sides, one arm chair, with upholstered seats, genuine walnut veneer in satin finish. Compare $875 697.

THREE PIECE DAVENPORT SUITE
Davenport, matching chair and high back swivel rocker, wipe clean vinyl cover, coral shade. Compare $299.95 258.

SERTA 39" CONTINENTAL BEDS
Quilt top mattress, box spring, set of legs, choice of Colonial, French Provincial, or tufted vinyl headboard. Compare $129.95 109.

RADIO & TELEVISION SAVINGS

PHILIPS STEREO SYSTEM
8 track, FM/AM. 2 speaker enclosures. List Price $180 99.85

LLOYD'S CALCULATOR
Pocket size. It's perfect for every-day calculations. List price 39.95 27.85

ELECTROHOME COLOR
Solid State, 19". A don't miss it price. List price $329.95 299.95

PHILIPS 26"
Modular 4 color consolete. While supply lasts. List Price $689.95 598.85

LLOYD'S MUSIC SYSTEM
FM/AM Receiver, 8 track automatic changer, headphones, walnut finish, stand. List Price $229.00 188.85

TOSHIBA COLOR TV
14", black strip tube. 3½ years free labor service, Holiday Special 367.85

SONY 15" TRINITRON COLOR. List Price $519.00 448.85

RCA ACCUCOLOR 19" PORTABLE
New Phosphor Dot Picture Tube, Instant, 12 months free service. Mfg. List Price $439.00 Holiday Special 387.85

APPLIANCE SAVINGS

AUTOMATIC DEHUMIDIFIER with humidistat 99.

SUNBEAM CANISTER TYPE VACUUM CLEANER
Complete with all attachments 39.99

PORTABLE "GO ANYWHERE" ELECTRIC CLOTHES DRYER
On easy roll castors. Has wrinkle free 10 minute cool-down period and air fluff cycle 159.88

McCLARY ELECTRIC CLOTHES DRYER
Full size, full load. Heavy duty 169.00

ADMIRAL FRONT LOAD PORTABLE DISHWASHER
Converts ster to a built-in if you wish. 4 push buttons - cycle signal lights 299.

CHEST FREEZERS
9.1 cu. ft. 320 lbs. storage, 5 year warranty, 5 year food spoilage insurance included. Many other sizes in stock now! 224.

MOFFAT BUILT-IN WALL OVEN
Automatic clock control, self roasting rotisserie, dramatic black glass window, utensil storage drawer. 299.

McCLARY DELUXE 30" RANGE
With continuous clean oven! An oven that cleans itself as you use it! And so MUCH MORE 299.

TWO PIECE KROEHLER CHESTERFIELD SUITE
Classic, traditional design with semi-detached button-tufted backs, Decron wrapped foam cushions, upholstered in a high grade orlon velvet in shades of warm beige and mulberry. Complete with plain valance and arm caps. Compare $799.95 598.

TWO PIECE SIMMONS-SELIG CHESTERFIELD SUITE
Contemporary design, with loose seat and back cushions. Upholstered in an excellent quality brown check Herculon fabric. Compare price $819.95 648.

Take Your Purchase with you...
"SAVE EVEN MORE"

Cherney's
"SO MUCH MORE THAN JUST A FURNITURE STORE"
NORTH FRONT STREET, SOUTH OF QUINTE MALL
SHOP THURS. & FRI. 'TIL 9 P.M.

MASTER BUTCHER MEATS

CANADA GRADE 'A'
EVISCERATED
MASTER BUTCHER

fresh chickens 59c

3-LB. AVG. lb

This week Master Butchers really have something to cluck about. They've stocked their counters with tender, fresh, Canada Grade "A" eviscerated chickens.

This holiday weekend treat yourself and the whole family to one of your Master Butcher's plump, juicy birds. Remember, a Master Butcher chicken in your shopping cart means the start of a good meal at a great price.

Swift's Premium sweet pickled
cottage rolls
3-lb. avg. lb. **99c**

Maple Leaf
wieners
1-lb. pkg. **69c**

Shopsy
potato salad or cole slaw
12-oz. tub **39c**

countdown price
regular or diet
Pepsi-Cola
26-fl. oz. non-returnable btl. **35c**

countdown price
Bonimart
assorted flavors
fruit drinks
3 48-fl. oz. tins **$1**

countdown price
Wondersoft
assorted colors
bathroom tissue
4-roll pkg. **73c**

Freshly
minced beef
lb. **43c**

CANADA GRADE "A" FROZEN EVISCERATED CANADA'S PRIDE CORN OIL BASTING, UNDER 16-LBS.
Pre-Basted Turkeys LB. 85¢

READY-TO-SERVE SMOKED, STORE PACKED
Ham Steaks LB. $1.19

SCHNEIDER'S, RINDLESS, SLICED
Side Bacon 1-LB. PKG. $1.39

CANADA PACKERS "RANCH STYLE" BY-THE-PIECE
Polish Sausage LB. 79¢

BURN'S, READY-TO-SERVE WHOLE, HALVES OR QUARTERS HOCK, RIND AND EXCESS FAT REMOVED
Smoked Hams LB. $1.09

NUTRITIOUS FISH PREVIOUSLY FROZEN STORE PACKED
Cod Fillets LB. 85¢

SWIFT'S PREMIUM, SLICED "BIG SANDWICH PACK"
Sandwich Meats 1-LB. PKG. 98¢

SWIFT'S PREMIUM
Brown 'N Serve Sausages 8-OZ. PKG. 75¢

In the Bake Shop

TANGY GOOD
Lemon Busters PKG. OF 6 SAVE 10¢ 65¢

LUNCH ON A BUN
Submarine Rolls PKG. OF 3 45¢

SOMETHING DIFFERENT
Pumpernickel Rolls PKG. OF 12 63¢

In the Delicatessen

VIENNA, FINE OR COARSE
Liverwurst LB. 99¢

AUSTRIAN
Mountain Cheese LB. $1.49

PAN-READY
Whitefish LB. 99¢

countdown price
CAMPBELL'S
tomato soup
10-FL. OZ. TIN **15c**

countdown price
POWDERED
tide detergent
90-OZ. KING SIZE BOX **$1.95**

countdown price
Aylmer
choice peas
14-fl. oz. tin **27c**

countdown price
Food City
mild process
cheese slices
16-oz. pkgs. **99c**

FRESH for FLAVOUR

tropical treat
bananas lb. **17c**

luscious California
produce of U.S.A.
strawberries 1-qt. box **69c**

SWEET AND JUICY
Sunkist Valencia Oranges SIZE 113'S DOZ. 89¢

PLUMP AND JUICY PRODUCE OF REP. OF SOUTH AFRICA
Barlinka Grapes LB. 79¢

PRIME TOP PRODUCE OF U.S.A.
Bunch Carrots 3 BUNCHES FOR 99¢

LONG GREEN SLICING CANADA NO. 1 GRADE
Cucumbers 3 FOR 99¢

GARDEN FRESH PRODUCE OF U.S.A.
Romaine Lettuce 3 FOR 99¢

countdown price
Kleenex
assorted colors
facial tissue
4 pkgs. of 100 **$1**

KLEENEX (ASSORTED COLORS)
Paper Towels 2-ROLL PKG. 69¢

PRICES EFFECTIVE UNTIL CLOSING SATURDAY, MAY 17TH

BONIMART
Hamburg or Wiener Buns PKG OF 8 39¢

SWEET GREEN, HOT DOG, HAMBURG OR CORN
Rose Relishes 12-FL. OZ. JAR 39¢

ST. LAWRENCE
Corn Oil 36-FL. OZ. TIN $1.59

RIGHTS RESERVED TO LIMIT QUANTITIES

Barbecuing Beef...

Michelle Albany
Michelle Albany
Food City
Consumer Consultant

The first long weekend of the summer season! To many of us this means getting back to barbecuing. Whether you're a novice or an expert, you'll find some helpful tips for barbecuing at the Consumer Awareness Centre. Simply look for this week's leaflet, "Barbecuing Beef". And if you'd like further information on barbecuing other foods, please write to me at the address below.

Mrs. Albany will be talking with shoppers Friday, May 16th at Jane & Finch Food City, 3925 Jane St., Toronto from 1:30 p.m. to 5:00 p.m. Please feel free to come in and ask questions relating to food shopping.

Mrs. Albany is available to speak to groups. Write her at 300 The East Mall, Islington, Ontario M9B 6B8 or call (416) 259-6633.

food city

Check Out Better with Countdown Prices

ALL FOOD CITY STORES WILL BE OPEN MONDAY, MAY 19TH

Dundas Street West Belleville Next to Towers
STORE HOURS: 10 A.M. TO 10 P.M. MONDAY TO FRIDAY — 9:30 A.M. TO 10 P.M. SATURDAY.

BUY GAS AT OUR ESSO GAS BAR AND GET BONUS COUPONS THAT ARE REDEEMABLE AT ALL FOOD CITY STORES.

towers

Department Stores—One of the Cohen group

Everything connects...Spring into Summer Bargains for Your Home and Car

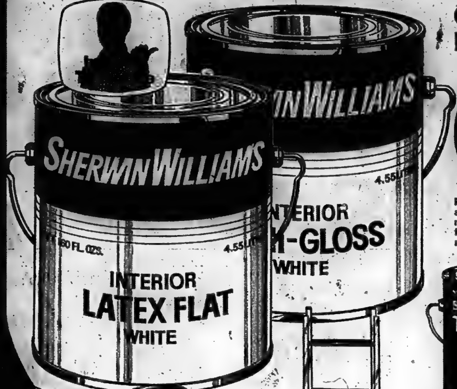
SHERWIN WILLIAMS
160 FL. OZS. 4.55 LITRES
INTERIOR
LATEX FLAT
WHITE
SHERWIN WILLIAMS
4.55 LITRES
INTERIOR
SEMI-GLOSS
WHITE

Quality Sherwin-Williams Interior Paints for Your Home

Semi-Gloss

6^{77} Imp. Gal.

Latex

4^{77} Imp. Gal.

Paint for all your decorating needs . . . choose Semi-Gloss for the high traffic, scrubbable areas: kitchen, bathroom, kids' rooms and halls. Latex is great for living, dining and bed rooms and after painting, "tidy-up" easily with soap and water. Both paints cover well and flow on smoothly with roller or brush. Tinted to your preference from over 400 colours at no extra charge.

NET 160 FL. OZS (4.544 LITRES)
SHERWIN-WILLIAMS
REDWOOD
STAIN
Interior / Exterior
DANGER
HARMFUL OR FATAL IF SWALLOWED

Sherwin-Williams Stain

5^{44} Imp. Gal.

Redwood, Cedar or Walnut coloured stains for fences, lawn furniture and siding. Perfect inside the house for renewing old furniture and protecting new. An exceptional buy now.

Polyfilla—4 lb. Box

1^{49} ea.

For filling holes and cracks in plaster, wood and wallboard.

Polystrippa

Polystrippa—20 Oz. Tin

2^{19} ea.

Strip your furniture the easy way with this handy paint and varnish remover.

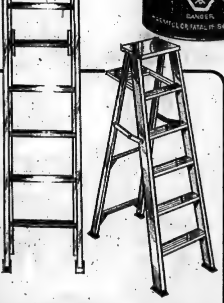

Extension Ladder

16 Ft.

27^{88} ea.

An excellent service ladder for those hard to reach places. Automatic steel safety lock, plastic protective bumpers and 1½" flat safety rungs.

Aluminum Ladder

6 Ft.

15^{88} ea.

Lightweight for easy handling. Extra wide 3" rails, serrated steps for safety.

Paint Tray and Roller Set

1^{99} ea.

Consists of tray, roller handle and 7½" modair pile refill. Assorted colourfast colours.

7½" Replacement Roller Refill (Not shown) .88 ea.

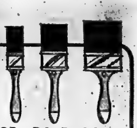

3 Pce. Paint Brush Set.

2^{19} ea.

Choice of 1", 2" and 3" set or 1½", 2" and 2½" combination. Handy for hard to reach or touch up jobs.

Varsol—128 Oz. Tin

1^{99} ea.

All purpose fluid for paint thinning, floor cleaning and cutting grease.

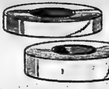

Masking Tape

3/4" .69 ea. 1½" 1^{29} ea.

Large 60 yard rolls for masking, sealing and labelling jobs.

turtle wax
CAR WAX

Turtle Liquid Wax

1^{29} ea.

Cleans and shines to a "hard shell" finish. 18 Oz.

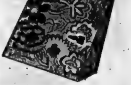

Car Cushion

1^{88} ea.

Not as Illustrated

Seat cushions for Summer driving comfort.

Simoniz Master Liquid Wax

1^{44} ea.

One step-cleans and waxes. Use in shade or sun. Protects after many detergent washings.

Simoniz Chrome Cleaner

.49 ea.

Easily removes rust and restores the original beauty to chrome. For chrome, nickel, copper and brass. 9 Oz.

STP
OIL
TREATMENT

STP Oil Treatment

88¢ ea.

15 Fl. Oz.

STP Gas Treatment. 8 Fl. Oz. (Not shown). .59 ea.

Veedol
MULTI-GRADE

Veedol Motor Oil

.79 Imp. Qt.

Multi-grade 10W30. Quality motor lubrication at a low, low price. While quantities last.

7" Car Wash Brush

2^{77} ea.

Oval style polyethylene head with flagged synthetic bristles. Aluminum handle with vinyl grip.

Auto Wash Kit

1^{66} ea.

Pail, polishing cloth, sponge mitt, sponge and white wall sponge.

All measurements quoted are approximate

All prices in effect until closing time this Saturday, while quantities last. We reserve the right to limit quantities.

towers

OPEN MON. TO SAT.
UNTIL 10 P.M.

FREE PARKING

BELLEVILLE

DUNDAS STREET WEST

master charge

CHARGEX

AVCO

LAYAWAY

BABY BONUS CHEQUES CASHED

towers

Department Stores–One of the Oshawa group

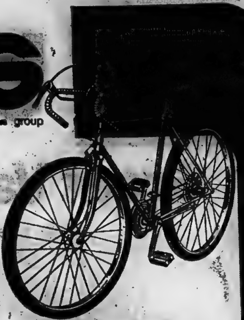

A. Hi-Rise Coaster

42⁴⁴ ea.

A super bike for the beginner... in boys' and girls' models. Check out these quality features:

- Hi-rise style handlebars
- Banana type saddle with sissy bar
- Chromed fenders and chain guard
- Reflector pedals
- Rear reflector
- Kickstand

20" Coaster Convertible

Top bar is removable for easy conversion from a boy's to a girl's model. Miniature polo saddle, 20" wheels, full sized front and rear chromed fenders, 2" rear reflector and chromed chain guard. (Not shown)

42⁴⁴ ea.

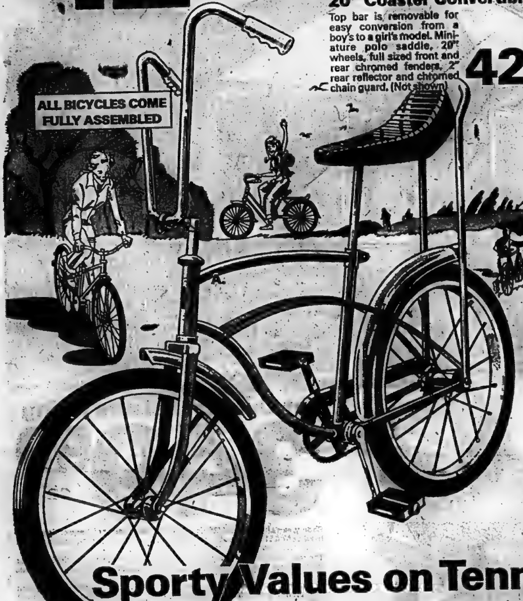
ALL BICYCLES COME FULLY ASSEMBLED
A.

Deluxe 10 Speed Racer

99⁸⁸ ea.

Shimano derailleur gears with stem mounted gear change levers, centre-pull brakes with safety levers, racing style taped handlebars, racing saddle, rat trap pedals with reflectors, chromed chain guard and 27" x 1¼" gumwall tires.

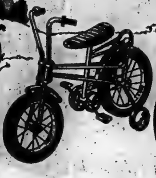

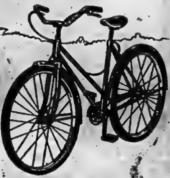

Child's 12" Maverick Sidewalker

25⁹⁵ ea.

Coppertone colour console frame, streamlined parcel carrier, adjustable banana saddle, chromed fenders, forks and spokes. Complete with training wheels.

Men's or Women's 3 Speed Touring Bike

62⁴⁴ ea.

Shimano twist grip gear controls, side-pull caliper brakes, touring style handlebars, full front and rear chromed fenders, lightweight frame, rear reflector and pedal reflector, chromed chain guard, 26" wheels and kickstand.

Sporty Values on Tennis Equipment

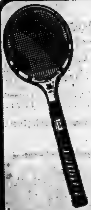

Junior Racket

4⁹⁹ ea.

A quality racket, that's economical too. 5 ply laminated frame. Strung with white and blue spiral gut.

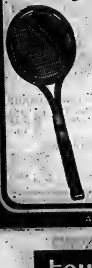

The Continental

14⁹⁹ ea.

One of our best. Twisted nylon strings on an 8 ply frame with fibre glass throat and leather grip.

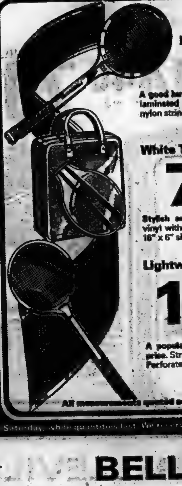

Sr. Challenger

7⁹⁹ ea.

A good buy at a low price. 7 ply laminated frame with twisted nylon strings. Vinyl grip.

White Tennis Bag

7⁹⁹ ea.

Stylish and practical. Made of vinyl with 1 racket pocket. 15" x 16" x 6" size.

Lightweight Aluminium

12⁹⁹ ea.

A popular racket at a pleasing price. Strung with braided nylon. Perforated pigskin leather grip.

All measurements quoted are approximate.

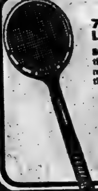

7 Ply Laminated Frame

Be on the winner's side with this great racket. Braided nylon strings. Fibre glass throat. Leather grip.

9⁹⁹ ea.

VALUE-MAKER

1/2 Price

Special Occasion Paper Tableware

Fantastic savings on discontinued lines of paper napkins, plates and cups in many assorted colours and patterns. Great summer work-savers for picnics, camping or the backyard scene. Stock up now, while the selection lasts.

All prices in effect until closing time this Saturday, while quantities last. We reserve the right to [illegible]

towers

OPEN MON. TO SAT.
UNTIL 10 P.M.

FREE PARKING

BELLEVILLE
DUNDAS STREET WEST

CHARGEX

LAYAWAY
BABY BONUS CHEQUES CASHED

towers

Department Stores—One of the [illegible] group

Great Value...12 Panel Gazebo

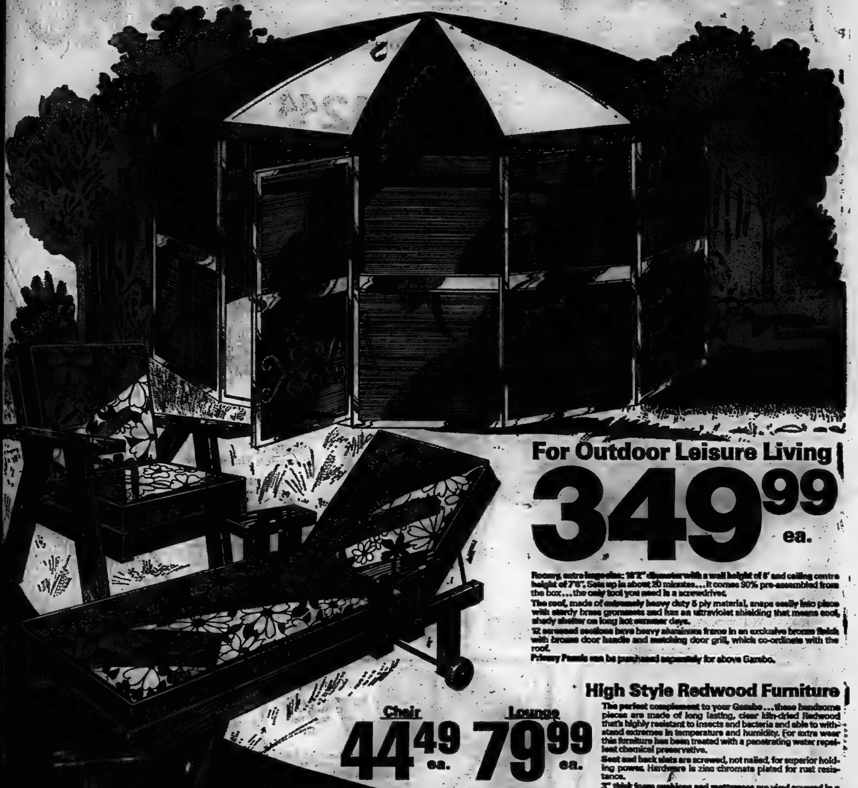

For Outdoor Leisure Living

349.99 ea.

Roomy, extra large size: 18'2" diameter with a wall height of 6' and ceiling centre height of 7'6". Sets up in about 20 minutes...it comes 90% pre-assembled from the box...the only tool you need is a screwdriver.

The roof, made of extremely heavy duty 5 ply material, snaps easily into place with sturdy brass grommets and has an ultraviolet shielding that means cool, shady shelter on long hot summer days.

12 screened sections have heavy aluminum frame in an exclusive bronze finish with bronze door handle and matching door grill, which co-ordinate with the roof.

Privacy Panels can be purchased separately for above Gazebo.

High Style Redwood Furniture

Chair 44.49 ea.

Lounge 79.99 ea.

The perfect complement to your Gazebo...these handsome pieces are made of long lasting, clear kiln-dried Redwood that's highly resistant to insects and bacteria and able to withstand extremes in temperature and humidity. For extra wear this furniture has been treated with a penetrating water repellent chemical preservative.

Seat and back slats are screwed, not nailed, for superior holding power. Hardware is zinc chromate plated for rust resistance.

3" thick foam cushions and mattresses are vinyl covered in a floral print.

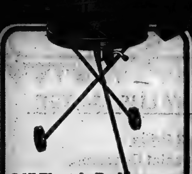

24" Electric Barbecue

Oversized hood. Deep drawn bowl. Nickel plated grill with ratchet type adjustment, chrome plated rotisserie and meat forks with wooden handles. Rust resistant tripod legs can be folded for easy storage and carrying. 6" wheels.

19.88 ea.

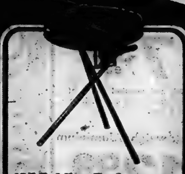

18" Folding Barbecue

Portable and economical...great for picnics and camping. Deep drawn 18" bowl with curled edge and baked enamel finish. Nickel plated grill with ratchet type adjustment. Rust resistant folding tripod legs.

7.44 ea.

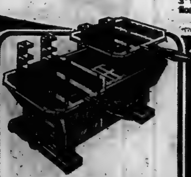

10" x 17" Hibachi

This portable unit is made of cast iron and features: large cooking surface; 2 adjustable grills with hardwood handles; 2 vents for air circulation; heat resistant wooden carrying handles on each side and hardwood feet for sturdy support.

4.88 ea.

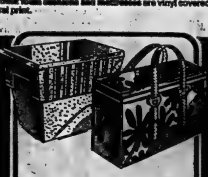

Lightweight Foam Cooler

28 U.S. quart capacity. 17½" x 12½" x 14" high. Lid and base in white with coloured specks.

1.79 ea.

Insulated Picnic Bag

Attractive coloured plastic with 2 carrying handles and durable zipper closing.

2.99 ea.

All prices in effect [illegible] Saturday [illegible] We reserve the right to limit quantities.

towers

OPEN MON. TO SAT.
UNTIL 10 P.M.

FREE PARKING

BELLEVILLE
DUNDAS STREET WEST

CHARGEX

LAYAWAY
BABY BONUS CHEQUES CASHED

towers

Department Stores—One of the Oshawa group

Fashion Savings on Basics

PLAYTEX
18 HOUR
BRA
stretch straps • lace cups
WonderBra
FRONT CLOSURE
CROSS YOUR HEART
Wonder Bra
WonderBra

25% OFF

WonderBra* and Playtex®

Bras
Our Reg. $5. to 12.95

3.75 ea. to 9.71 ea.

Panty Girdles
Our Reg. 11.95 to 22.95

8.96 ea. to 17.21 ea.

Choose your favourite styles from our large stock and save on these famous brand name bras and panty girdles.

Sizzler Dress and Panty Sets

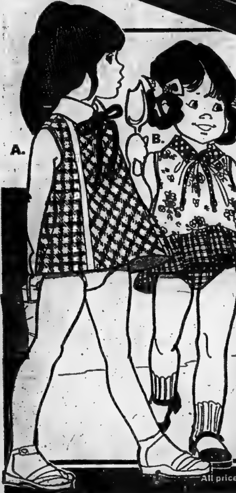

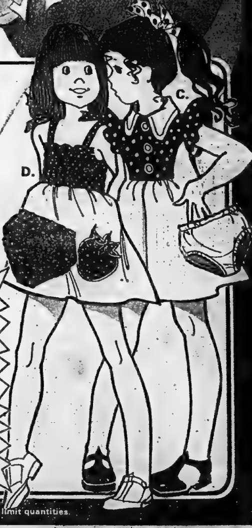

A.B.
Sizes 2 to 6X
$5. ea.

A. Gingham Check or Patterned Style in Polyester. Sleeveless with contrasting collar and piping. White panty. Machine washable in choice of colours including pink, blue, coral and green.

B. Sleeveless All Cotton Print Dress has gingham trim on collar and skirt ruffle. Matching gingham panty. Assorted prints on white grounds.

C.D.
Sizes 7 to 14
$7. ea.

C. Polyester Crimpknit Full Styled Dress has solid collar, button front, contrasting dots on bib front and on sleeve ruffle. Plain coloured bikini panty. Red or navy with white.

D. Shoulder Strap Model has contrasting dots on sheared elasticized front and back top. Solid coloured bottom has contrasting strawberry appliqué. Matching dots on bikini panty. Red, blue or yellow with white.

Many other styles, fabrics and colours available in this wide collection of sizzlers and dresses for girls.

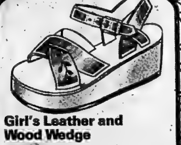

Girl's Leather and Wood Wedge

Tan leather uppers have tooled motif. Cushioned leather innersole. Polished wooden wedge, crepe bottom. Made in Brazil. Sizes 10 to 4. Similar style available in white.

6.77 pr.

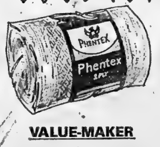

VALUE-MAKER

Phentex* Yarn

2 Ply, 3.2 Oz. Ball. Choice of colours.
"Yarn of 100% Olefin Coinspun"

4/1.99

All prices in effect until closing time this Saturday, while quantities last. We reserve the right to limit quantities.

towers

OPEN MON. TO SAT.
UNTIL 10 P.M.

FREE PARKING

BELLEVILLE
DUNDAS STREET WEST

master charge
CHARGEX
AVCO
LAYAWAY
BABY BONUS CHEQUES CASHED

CP News Roundup

Nurses Charge Lockout

OTTAWA (CP) — The union representing 1,300 federal government nurses has laid a charge before the public service staff relations board accusing Treasury Board President Jean Chretien, Defence Minister James Richardson and other government officials with illegal actions following a one-day strike here.

The dispute arose over alleged actions here by officials at the National Defence Medical Centre. About 20 nurses at the centre held a one-day legal walkout May 7 and since then have been turned away when they report for work. They were legally entitled to strike May 2.

Under laws applying to collective bargaining for the public service, the government does not have the right to lock out employees.

Trial Begins

HAMILTON (CP) — The Crown begins the presentation of its carefully-prepared case against former harbor commissioner Kenneth Elliott and businessman Reginald Fisher in the Hamilton dredging-scandal trial today, with assistant prosecutor Rod McLeod scheduled to deliver the opening address.

Crown-attorney Clay Powell will remain in the background during the first salvoes from the Crown's arsenal.

CN Silent

EDMONTON (CP) — A Canadian National Railways witness would not tell the federal inquiry into beef marketing what profit the railway makes on shipment of meat to eastern Canada from Alberta.

Tom Norwood of Montreal, CN's market manager for food and agricultural products, Tuesday told Ho Harries, one of the inquiry commissioners, he was "not sure that we can tell you that."

Nor would he say whether the railway prefers to carry live or dressed meat.

Davis Hits Back

THUNDER BAY (CP) — Ontario Premier William Davis brushed aside on Tuesday announcements of $10 million in new government spending, largely for northern Ontario.

Side-stepping a speech prepared for delivery at a testimonial dinner for James Jessiman, Progressive Conservative member of the legislature for Fort William, the premier instead spoke of past criticisms and accomplishments of his Conservative government.

Need No License

TORONTO (CP) — Members of the legislature's standing public accounts committee agreed Tuesday that there is nothing wrong with unlicensed bars operating at Queen's Park.

The committee decided at a meeting that there is no need for the government to license itself.

Beer and liquor is sold in two lounges in the legislature—a basement members' lounge and a third-floor press-gallery lounge.

Will Swim Lake

SUDBURY, Ont. (CP) — Ken Weidrich, 23, of Vancouver said Tuesday he plans to swim across Lake Ontario when he reaches Toronto in his jog from Vancouver to St. John's, Nfld.

Mr. Weidrich left Vancouver Dec. 2 and expects to arrive in St. John's in late July.

Publicity Urged

TORONTO (CP) — Lawyer Arthur Maloney said Tuesday that proceedings of the police department's complaint bureau should be made more open to the public.

In a 271-page report to the Metro Police Commission, he suggested that a commissioner of complaints be appointed and that public hearings be held on complaints against the police department.

OUR BOARDING HOUSE with Major Hoople

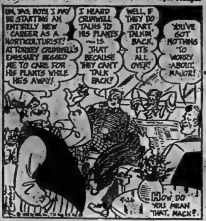
UM, YAS, BOYS, I MAY BE STARTING AN ENTIRELY NEW CAREER AS A HORTICULTURIST! ATTORNEY CRUMWELL'S EMISSARY BEGGED ME TO CARE FOR HIS PLANTS WHILE HE'S AWAY!
I HEARD CRUMWELL TALKS TO HIS PLANTS — IS THAT BECAUSE THEY CAN'T TALK BACK?
WELL, IF THEY DO START TALKIN' BACK, IT'S ALL OVER!
YOU'VE GOT NOTHING TO WORRY ABOUT, MAJOR!
HOW DO YOU MEAN THAT, MACK?

New System

TORONTO (CP) — A new driver's licence system classifying people according to the type of vehicles they drive will begin this fall, a spokesman for the ministry of transportation and communications said Tuesday.

The new system will not affect most people who now have a driver's licence, Wally McCabe said in an interview. New drivers and those who wish to drive vehicles in different categories will be retested under new standards, however.

Inconsistent

TORONTO (CP) — It is inconsistent for the provincial government to order its civil servants to refrain from political affiliation while allowing a member of the legislature to serve as a justice of the peace, Ian Deans (NDP—Hamilton Wentworth) said Tuesday.

Robert Johnston (PC—St. Catharines) is a part-time justice of the peace in his home riding.

Mr. Johnston said in an interview last week that he intends to continue both duties.

Buchanan Hopes Police Prompter

OTTAWA (CP). — Indian Affairs Minister Judd Buchanan said Tuesday he hopes other provincial police forces will act more quickly than they did last week in British Columbia when Indians illegally occupy buildings.

Appearing before a Commons committee, Mr. Buchanan said he shared the concern of Progressive Conservatives and other Liberals over a growing tendency toward confrontation among Indians.

The minister said he was a firm believer in peaceful demonstrations, but when Indians occupied government buildings, interfered with government employees or barred access to bridges they were guilty of illegal acts.

It was then up to provincial police forces to step in, not the Indian affairs department, the minister said. The RCMP serves as provincial police in B.C.

But he agreed with Paul McRae (L—Fort William) that his department had an obligation to help resolve problems leading to Indian confrontation.

Mr. McRae said he saw no signs that the department had eased the tension in Kenora, Ont., the scene of Indian unrest last year.

Pete Lesaux, Mr. Buchanan's assistant deputy minister, said it might not be readily apparent but there had been discussions since last summer with the Indians, provincial authorities and Indian leaders.

Mr. Buchanan said the Indian claim to a Kenora park had been investigated and it had been found that no valid native claim could be made to the park.

'Liberal Chicanery' Said Behind Delay

OTTAWA (CP) — A Progressive Conservative MP said Tuesday passage of legislation setting up a national oil company has been delayed in a Commons committee because of "Liberal chicanery."

Harvie Andre (PC—Calgary Centre) said his party is upset that four meetings of the Commons national resources committee have been set aside this week to consider the Petro-Canada legislation.

With a deadline of May 30 for consideration of government spending estimates, more time should be set aside for the committee to look at expenditures of the energy department, Mr. Andre said.

The Liberals charge that the Conservatives are mounting a filibuster, continuing to ask questions on the general principles of the bill and stalling clause-by-clause study.

Liberal committee chairman Denis Ethier said extra committee meetings had been scheduled—two last week and two this week—to talk about Petro-Canada.

"The bill isn't taking any time away from consideration of the estimates," he added.

Bids Identical

OTTAWA (CP) — Lloyd Crouse (PC—South Shore) said Tuesday in the Commons the successful bidder on a 1971 St. Lawrence River dredging contract might have had inside government information.

He said the bid was $20,000,000—the same as a transport department estimate for the three-year project.

He asked whether the bid was "a unique coincidence" or whether someone in the transport department told the bidder the government estimate. Two other bids were $3 million to $10 million higher.

Allmand Rejects Plea For Probe of Mounties

OTTAWA (CP) — Solicitor-General Warren Allmand has rejected a request by civil libertarians for an independent inquiry into the use of the RCMP tactical squad during an Indian demonstration on Parliament Hill last Sept. 30.

As a result, Don Whiteside, Ottawa Civil Liberties Association vice-president, said Tuesday, an association report documenting violent incidents probably will be handed to the Marin commission which is investigating the handling of citizens' complaints against the RCMP.

Mr. Whiteside said the government will be urged to ask the RCMP to use restraint in handling anticipated Indian demonstrations this summer.

Indians have been demonstrating from Nova Scotia, where an island was occupied recently, to British Columbia, where they are occupying the federal Indian affairs office in Vancouver.

Leader Missing

OTTAWA (CP) — Kermit Moore, president of the Native Council of Canada, was reported missing to police Tuesday.

The council represents 750,000 non-status Indians and Metis.

The 37-year-old executive has not been up in his Ottawa office since April 17. Members of his family asked the council to report his disappearance.

Fellow workers at the council said Mr. Moore had been working long hours arranging a meeting between council executive and the federal cabinet.

Post Office Faces Its Toughest Talks

OTTAWA (CP) — The troubled post office faces its toughest collective bargaining test yet in the next few months as talks with the 22,000-member Canadian Union of Postal Workers (CUPW) reach the critical point.

CUPW, only one of five unions negotiating contracts with the post office this year, is the most militant and aggressive adversary postal officials will have to face.

Automation and the use of casual, non-union labor in the post office are issues CUPW—which represents inside clerks and mail sorters—want resolved.

For the other unions, wages and salaries are virtually the only significant issues.

The other four groups are the 10,000-member Letter Carriers' Union—now awaiting a ratification vote on a tentative settlement—the 3,000-member Canadian Postmasters' Association; the 2,195-member Association of Postal Officials, a supervisors' union; and the members of the general labor and trades group of the Public Service Alliance, who agreed to a contract after a strike earlier this year.

The postal workers presented their initial demands to the government March 21. Among them were pay demands that would increase hourly wages, now $4.50, to $7.85 in one year; the right to negotiate technological change and the use of casual labor; a reduction in the work week to 30 hours from 40 without loss in pay and increased shift premiums.

The government came back five weeks later with a proposal for a $1.15-an-hour raise spread over 32 months.

CUPW national directors now are considering their next response to the government's counter-offer.

20% OFF
ON ALL
● DRY CLEANING
● RUG CLEANING
● DRAPERY CLEANING
CASH and CARRY
PHONE 966-5033
CALL US TODAY!
TIP TOP CLEANERS
38 STATION ST.
BELLEVILLE

ORDER NOW!
SOD
65¢ SQ. YD.
PICKED UP
LAY YOUR OWN!
Fresh Load Arriving
Friday Morning
RESERVE NOW!
392-4116
WM. BOS & SON
Nursery & Landscaping
R.R. 2, Trenton
at Bayside

walkers
"Sun-Timers"
by Pier Augé

ENTAL SOLAIRE Pier Augé
ENTAL SOLAIRE SURACTIVE Pier Augé
ENTAL BRONZE Pier Augé
LEAPSAL HYDRATANT Pier Augé
A
B
C
D

Catch The Sun With Pier Augé 'Sun-Timers'

The summer sun . . . so welcome, so warm and relaxing after Winter's drab days can be very harsh on a lady's complexion. Pier Augé has created a cavalcade of 'Sun-Timers' to let you enjoy every minute of it without damaging your skin!

A. Ental Solaire—for that glorious, golden look. Protects against burning and peeling too! 3.6 Oz. 6.50

B. Ental Solaire Suractive—cuts natural tanning time almost in half! Good for hard to tan and sensitive skin. 2.5 Oz. 8.00

C. Ental Bronze—for instant colour and protection. Ideal for those first few excursions to the beach! Easily removed with water. 3.6 Oz. 6.50

D. Leapsal Hydratant Après Soleil—an after-sun moisturizer that helps restore lost moisture, prevents peeling. 4.4 Oz. 6.50

walkers OPTION CHARGE ACCOUNT
USE YOUR WALKERS OPTION CHARGE ACCOUNT OR CHARGEX.
ENJOY WALKERS...50 LOCATIONS IN ONTARIO.
CHARGEX

walkers

Summer Separates To Soak Up The Sun

It's time to cool off your wardrobe for summer! Time to buy those sleeveless little tops, stock up on leg baring shorts and brighten up your pant collection! You can start right here with this low priced, machine washable selection!

A. Cardigan Style Top—sleeveless fashion with navy, red, brown, black or green screen prints on a white background. Ord. 7.00 5.49

B. Tank Top—sleeveless style with multi-coloured floral screen prints. Ord. 6.00 4.49

Above 2 Styles — double knit polyester. Sizes: S(36), M(38), L(40).

C. Pants—vertical ribbed, pull-on style with stitched front crease. Ord. 7.00 5.49

D. Nassau Shorts—vertical ribbed, pull-on style with stitched front crease. Ord. 6.00 4.49

Above 2 Styles — 100% polyester in light blue, mint, white and navy. Sizes: 10-20.

walkers OPTION CHARGE ACCOUNT
USE YOUR WALKERS OPTION CHARGE ACCOUNT, CHARGEX, OR MASTERCHARGE CARD.
ENJOY WALKERS . . . 50 LOCATIONS IN ONTARIO.
master charge
CHARGEX

Builders Back Standards Bylaw

on Keller, vice-president of the Quinte Home Builders Association says his association will likely be satisfied with the proposed minimum maintenance bylaw, following one more meeting with representatives of city council.

Through the subdividers liaison committee, the home builders and city council have been sitting down to thrash out each clause of the proposed document — eventually to make it digestible for council approval.

The home builders held an executive meeting Monday to brief the document clause by clause "with only a few, slight changes yet to be made," said Mr. Keller.

"After one more meeting with the council committee, we could have something pretty final," he said.

The document has been criticized as to broad in its scope and in some cases would lead neighbors to police their own neighborhoods by bringing infractions to the attention of city inspectors.

"There are a lot of things that need minor adjustments and some things duplicated in the bylaw," said Mr. Keller.

Mr. Keller said council has been very receptive in hearing the subdividers' comments regarding the proposed bylaw. "They're quite ready to change portions if they feel we are right. There's really good communication," he said.

The next meeting of the committee will be held May 27.

By that time I expect council will have researched and probably re-written some of the areas in the document that we have discussed in earlier meetings, said Mr. Keller.

The Intelligencer

BELLEVILLE, ONTARIO, WEDNESDAY, MAY 14, 1975

County to Examine Need For Restructuring Study

By COLIN BRUCE
Staff Reporter

A study to investigate restructuring Hastings County gained broad approval from more than 120 county elected and appointed officials Tuesday during a seminar held by the Association of Counties and Regions of Ontario.

Following opening remarks from representatives of the restructured municipalities of County of Oxford, Hamilton Wentworth and Newcastle, local representatives from Hastings, Belleville and Trenton broke into small discussion groups to wrestle with the question of Hastings re-structuring.

The question of re-structuring was brought to a head last year when Trenton was asked to participate in a similar study for the County of Northumberland. Trenton council decided to see what the east had to offer and arranged a meeting with Hastings County and Belleville.

Last fall, the county returned with a verdict it would not participate in such a study — stifling the study plans of the two urban centres. Tuesday's session to discuss re-structuring was invited by Hastings County.

When asked if county council's position on a re-structuring study had perhaps softened, County Warden Bill McCrae said "There's a strong chance council may re-assess the situation."

Warden McCrae said his mind hadn't been changed on regional forms of government and the question of re-structuring and that he personally is against the idea.

Though the warden agreed he holds a key position in leading his council and that intention of trying to influence council", he said, "I have no intention of tr ying to influence them."

"I'm personally against regional government," he said. "Rural municipalities in a region are sometimes left with the dirty end of the stick. That form of government will cost more," he said.

Both Belleville Mayor Robin Jeffrey and Trenton Mayor Robert Patrick said their positions had not changed on asking for a study.

Mayor Patrick said "the bulk of the people here are interested in a study and I hope county council has changed its thinking," after today's meeting.

Mayor Patrick said, "My council look objectively at a Hastings study though there is a western attraction."

"Belleville is in favor of a study . . . a position that has been re-inforced by today's discussion," said Mayor Jeffrey.

Through this meeting, "the county is taking another look at the question of a study . . . seeking as much help as they can to re-assess the situation."

"We must act now before it is too late," said Mayor Jeffrey. She pointed to studies being carried on to the east and west of Hastings Conty and said, "If we don't recognize how critical it is, we certainly could lose portions of our county" to these other study areas.

Warden McCrae said the question of entertaining a study will be re-introduced during the June meeting of county council.

The county's municipal reform committee will bring in a recommendation either to take no action or to have a study, said the warden. At that time a vote will be taken.

Warden McCrae said a major complaint of a study is the government footing 50 per cent of the bill — the remainder to be paid by the affected municipalities.

"They'd get at least 50 per cent of the input," he said. "We'd like to keep the government out of it."

"Financing our own study (without government support) might be a better idea," he said.

Seniors Get Funding For Varied Projects

The federal government has announced two grants to district senior citizen groups under the New Horizons program. To be eligible, the groups must be made up of at least 10 volunteers, the majority 65 or older and the projects must be for the benefit of the entire group or preferably for the whole community.

A grant of $2,987 has been awarded to the Mohawk Seniors of Deseronto to establish an activity and social centre in a building provided by the Band Council.

The Castleton Friendship Club has received $3,131 to complete a park area for lawn bowling, shuffleboard and other outdoor activities.

Just One More Use

Someone has managed to find another unheard of use for the now legendary Volkswagen. This time an Intelligencer photographer found this Holstein calf waiting patiently in the back of the beetle, parked at a city animal hospital. Apparently the calf was waiting for treatment. We hope its owner didn't leave the keys in the car.

Area Fund Drive Nets $30,000 For Battle Against Cancer

So far, the Belleville branch of the Canadian Cancer Society has raised more than $20,000 in donations to be used in the fight against cancer.

Brian Knudsen, chairman of the local committee, said during an interview Tuesday, "because of a large number of campaigns in the city this spring, a large number of industries are still to be canvassed for donations."

The campaign so far has reached only the residential segment.

"I still have about 50 industries to contact or follow up before the campaign concludes," said Mr. Knudsen.

Local workers expect the campaign will top the $30,000 mark a fund-raising chore which covers Hastings County, south of Highway 7.

While 38 per cent of the funds are fed into cancer research, the remainder are spent almost entirely locally to service an approximate 130 patients in the area of Belleville.

During 1974 alone, more than $10,000 was spent transporting Belleville patients to Kingston for hospital treatment, said Mr. Knudsen.

"Any patient needing the help of the society is served through the funds collected in the campaign," said Mr. Knudsen.

One of the campaign's largest donations was made Tuesday by the Belleville Yardmen's Benefit Fund in the amount of $1,000.

"Donations of this size are few and far between," said the campaign chairman.

Cigarette May Have Started Legion Blaze

By AL KARAS
Staff Reporter

COLBORNE — An unextinguished cigarette thrown into a garbage container is suspected as the cause of a $100,000 blaze that destroyed the century-old Canadian Legion building here early Tuesday.

Colborne Fire Chief Ronald Whitehead said today he suspects the lit cigarette may have been thrown into the container when the building was being cleaned after it closed for the night.

He said he does not feel arson was involved in the blaze and has no plans to call in the Ontario Fire Marshall's office to investigate.

The chief says the two-storey brick building is "absolutely a write off. We lost it." He estimated the loss at $100,000 thereby confirming an estimate made by Colborne clerk Allan Learmonth, Tuesday.

During the 4½ hour blaze, firemen from Colborne and Brighton managed to extinguish the fire once said the chief. But flames he said he now suspects were in the false ceiling of the first floor restarted the blaze.

Mopping up operations took all day Tuesday after the fire was finally put out around 6 a.m.

The village landmark on King St. was originally built in 1868 as a public school.

Newsmakers

Kennaley to Speak

William Kennaley, professional planner with the Ontario Council of the Housing and Urban Development Association of Canada will be the guest speaker at the May 21 meeting of the Quinte Homebuilders Association. The meeting will be held in the Sun Luck Gardens beginning at 6:30 p.m.

Heron to Entertain

Don Heron, more widely known as Charlie Farquharson, will entertain guests at a special charity dinner being held May 29 by the Canadian Hemophilia Society.

Proceeds from the dinner, which will take place at the Bay of Quinte Yacht Club, will send children to camp and further research into the inherited disease. Tickets are available at McKnight's Variety and Mitchell's Food Mart, Rossmore.

Mohawks to Land

The annual Mohawk Landing will take place May 25 at 10 a.m. at Mohawk Beach. The guest speaker will be Bishop Henry D. Hill.

Police Week Aim

One of the aims of Law Enforcement Week this week is to bring the police and public closer together, especially in regard to small children. Sgt. Robert Hall of the city force seems to be emphasizing that point as he displays a target to the kindergarten class from Prince Charles Elementary School during a tour of the police department Tuesday.

Kiwanians Praised For Police Work

People who think only of themselves are damaging the values of society, says a member of the Belleville police department.

Insp. Ralph Blatchford of the force's services division told Belleville Kiwanians Tuesday, "there are people in our society who only live by the pronoun 'I'. They are leading society into the gutter."

Insp. Blatchford noted technological and scientific achievements have not changed the basics of man to the good. There are still frauds and thefts each day, he said.

But he pointed out there is hope for the future "because there are such organizations as Kiwanis."

"Children will learn from your example," he explained. "That is an inescapable fact."

Insp. Blatchford urged, "let them see your service to your community, to your society. Let them not see your fear."

It was 15 years ago that Insp. Blatchford joined the city force as a police constable in charge of traffic safety, particularly in the schools. "That particular function of the police was one of the most gratifying I have ever had," he commented.

He praised the involvment of Kiwanians in police work, specifically the first donation of a traffic safety officer car in Ontario to the Belleville force. The club will also donate another car to the present safety officer, Sgt. Robert Hall.

Insp. Blatchford is celebrating his 25th year in police service this year.

Police Week Not Pat on Back Says Inspector

When police celebrate Law Enforcement Week each year, they are not doing a selling job, indulging in public relations or asking the public for thanks, says Insp. Ralph Blatchford of the Belleville police department.

"We are trying to present to you, the citizens, the job we do and ask for your support," he explained to Belleville Kiwanians Tuesday.

Insp. Blatchford commented, "the public and police must stand together. We need your support."

He pointed out, "you have a moral as well as a legal obligation to enhance law and order. The best protection the people can have, really, is to protect themselves.

"We (police) are really the front line of society," he said. "It is our job to transform society and not be drawn into a compromise."

Alarm Box

Belleville firefighters responded to the following call for assistance during a 24-hour period which ended at 8 a.m. today.

Tuesday, May 13, 3:30 p.m. — malfunction of alarm system at Sir James Whitney School (OSD).

Authority Gets Grant For New Headquarters

The Moira River Conservation Authority will receive a grant under the Conservation Authorities Act for preparation of plans and specifications of an authority administration building to be located in the city. Amount of the grant, announced by Quinte MPP Richard Potter, is $4,000.

The authority's current offices are in Thurlow Township Hall, Cannifton. The new building, if arrangements can be made with city authorities, would be located beside the parks board building at the West Riverbank Park, according to authority secretary-treasurer James McLeod.

Teachers Won't Back Any Political Party

By RON CARSON
Staff Reporter

The Ontario Teachers Federation (OTF), represented by three teachers' federations in Hastings County, will not support any political party in the provincial election.

The decision was made at a joint meeting of the Ontario Secondary School Teachers' Federation (OSSTF), the Ontario Public School Mens Teachers' Federation (OPSMTF) and the Federation of Women Teachers' Association of Ontario (FWTAO) held recently at the Four Seasons. These three federations represent about 1,150 teachers in the county.

A spokesman for the OTF, Judie Carty, who is also Hastings Division OSSTF president, said the parent federation will meet with all party organizers Thursday to express the concerns of teachers in this county.

"We simply see ourselves as best serving the teachers by gathering and dispensing information about the parties," said Mrs. Carty, who has always rejected the notion that teachers in the province may support one party or the other in this election.

Mrs. Carty said teachers are free as individuals to work or support any one party. She said there are teachers currently on the executive of the three parties in this county.

Last December the teachers in the county published some information about the candidates seeking election. The measure was taken as a public service.

During the annual OSSTF convention in Toronto, delegates voted to accept a resolution wich would ensure that the next Ontario government shall have as its priorities, the areas of human resources and the social development of the people of this province.

The provincial OSSTF executive also gave local divisions the right to support a candidate or a party by whatever methods it chooses.

Two Seek NDP Nod

Two people have announced their intention to stand for the NDP nomination for Northumberland riding in the next provincial election.

They are David Naish, 28, and John Jouwstra, 33, both of Colborne. Mr. Naish is serving his second term as president of the Cobourg and District Labor Council and has been vice-president and president of his union, local 1208 of the Canadian Union of Public Employees.

John Jouwstra has been a general contractor in Colborne for the last 10 years.

The new boundaries for the Northumberland riding include Port Hope and Hope Township.

Driver Unhurt

PICTON — A Hamilton man escaped injury Wednesday night when his car was demolished as it spun out of control on the turn on Bridge St. here.

Christopher Reeper, 20, of Spadina Ave., Hamilton, was driving on Bridge St. and lost control of his vehicle as he attempted a turn onto Union St.

Damage to the car was estimated at $2,500.

Picton police chief Charles Fletcher said charges have been laid in connection with the incident which occurred shortly before 10 p.m.

Fabricon Says Employees Won't Lose Jobs in Move

A Fabricon Manufacturing official today denied speculation that 100 Trenton plant employees will be without jobs when the factory moves to Belleville.

Speculation has ended up in Queens Park where Labor Minister John MacBeth stated in the house he would check into the status of workers at the Trenton plant.

The labor minister was responding to a question from Ed Bounsall, NDP Windsor West, who said Fabricon employees in Trenton were not assured by the company they would be given jobs in Belleville.

"They can't just let go all their workers in Trenton and take on a new staff of workers in Belleville" Mr. Bounsall said.

Company comptroller in Trenton, Jack Tipler said the rumor of employees losing their jobs is "absolutely unfounded and untrue".

"Every employee that wants to move to the Belleville operation will be moved," he said.

Workers were informed of the transfer of company operations last week, said Mr. Tipler. "There wasn't much talk at that time."

Earlier this week, the company announced that due to shortage of expansion room in Trenton, the firm has purchased sufficient land in Belleville's north east industrial park.

The company intends building a plant here that will employ approximately 200 after its first year of operation in the production of wire and cable products.

Plant manager Hans Allmendinger was not available for comment today regarding the employee situation but said earlier this week the Trenton facility would not be closed.

It is possible that the Trenton building will be used as a warehouse facility.

Newsmaker

No Mail Monday

There will be no delivery of city or rural mail May 19, the post office has announced. Street box collections will be made Monday according to regular Sunday schedules. There will be no wicket service Monday though the lock box lobby will be open 24 hours. Special delivery service will be available.

Trio Consider Study

The question of undertaking a study to investigate re-structuring Hastings County is squarely in the hands of county council and Warden Bill McCrae (above) following a meeting Tuesday. Both Belleville Mayor Robin Jeffrey and Trenton Mayor Robert Patrick earlier stated their councils were interested in a study but last fall county council voted against it. The study question is expected to come before council at its June meeting.

Intelligencer Sports

Baseball Scoreboard

American League

East

	W	L	Pct.	GBL
Milwaukee	16	11	.593	—
Boston	14	12	.538	1½
Detroit	13	13	.500	2½
Baltimore	13	15	.464	3½
Cleveland	12	15	.444	4
New York	11	18	.379	6

West

	W	L	Pct.	GBL
Oakland	19	12	.613	—
Texas	18	12	.600	½
Kansas City	18	18	.500	3½
California	16	16	.500	3½
Minnesota	12	14	.462	4½
Chicago	12	18	.400	6½

Results Tuesday

Baltimore 3 Chicago 2
Kansas City 8 Detroit 7
Cleveland 3 Minnesota 2
Texas 5 Milwaukee 0
California 3 New York 0
Oakland 9 Boston 5

Probable Pitchers Today

Chicago (Wood 2-6) at Baltimore (Torrez 4-1) N

Kansas City (Briles 3-1) at Detroit (Coleman 2-4) N

Cleveland (G. Perry 4-4) at Minnesota (Hughes 2-1) N

Milwaukee (Sprague 1-0) at Texas (Wright 0-2) N

New York (Hunter 3-4) at California (Hassler 3-3) N

Games Thursday

Milwaukee at Texas N
Cleveland at Minnesota N
Kansas City at Boston N

National League

East

	W	L	Pct.	GBL
Chicago	19	9	.679	—
Pittsburgh	14	12	.538	4
Philadelphia	14	14	.500	5
New York	12	14	.462	6
St. Louis	12	16	.429	7
Montreal	11	15	.423	7

West

	W	L	Pct.	GBL
Los Angeles	23	11	.676	—
Cincinnati	18	15	.545	4½
Atlanta	18	17	.514	5½
San Diego	15	17	.469	7
San Francisco	14	17	.452	7½
Houston	11	24	.314	12½

Results Tuesday

Chicago 2 Houston 1
Philadelphia 4 Cincinnati 0
Pittsburgh 3 San Diego 0
Atlanta 9 Montreal 4
San Francisco at New York ppd., rain
Los Angeles 5 St. Louis 0

Probable Pitchers Today

Los Angeles (Rau 5-1) at St. Louis (Curtis 1-1)

Houston (Griffin 0-5) at Chicago (Burris 4-1)

Cincinnati (Darcy 1-1) at Philadelphia (Carlton 1-4) N

San Diego (Jones 2-3) at Pittsburgh (Ellis 3-2) N

Atlanta (Harrison 3-1) at Montreal (Fryman 3-0) N

San Francisco (Montefusco 2-2) at New York (Tate 1-3) N

Games Thursday

Houston at Chicago
Cincinnati at Philadelphia N
Atlanta at Montreal N

KEN HOLTZMAN

NOLAN RYAN

JIM BIBBY

Long and Short of It In Pitching Distances

By THE ASSOCIATED PRESS

Nolan Ryan pitched nine innings, Jim Bibby pitched five and Ken Holtzman faced only one batter but all came away with victories in American League baseball action Tuesday night.

Ryan pitched six hitless innings and finished with his sixth career two-hitter in California Angels' 3-0 victory over New York Yankees. Bibby allowed singles to the first two batters and then knocked off the next 15 in Texas Rangers' 5-0 triumph over Milwaukee Brewers. The game was called in the fifth inning because of rain.

And Holtzman, who had a 1-4 record in eight starts despite a fine 2.35 earned-run average, struck out Carl Yastrzemski to end a Boston rally in the fifth inning and was credited with the win in Oakland A's 9-5 triumph over the Red Sox when Joe Rudi's tie-breaking home run in the bottom of the fifth made him the pitcher of record.

Elsewhere in the American League, Baltimore Orioles edged Chicago White Sox 3-2, Kansas City Royals beat Detroit Tigers 8-7 and Cleveland Indians defeated Minnesota Twins 3-2.

Ryan flirted with a record-tying fourth career no-hitter until Bobby Bonds broke the spell with a leadoff single in the seventh, the Yankees' only clean hit. Ryan, who joined Oakland's Vida Blue and Don Sutton of Los Angeles as the only seven-game winners in the majors, struck out seven and walked five.

Cesar Tovar and Jim Spencer hit first-inning home runs off Jim Slaton to back Bibby's pitching. A heavy thunderstorm hit Arlington Stadium with two out in the bottom of the fifth and the umpires called it after a 1½-hour wait.

Rudi hit his fourth home run of the season in the fifth inning to break a 4-4 tie and Billy Williams added a three-run shot in the seventh. Holtzman made a rare relief appearance and struck out Carl Yastrzemski, the only batter he faced, to halt a four-run Boston rally in the fifth, capped by Rick Burleson's three-run double.

Tommy Davis' run-scoring double in the fifth inning broke a 2-2 tie and the Orioles went on to end Jim Kaat's 12-game winning streak behind the four-hit pitching of Ross Grimsley.

Kansas City jumped on Lerrin LaGrow for five runs in the second inning, one on a homer by Tony Solaita, and survived a four-run Detroit rally in the ninth. Solaita, who singled home a run in the fourth, led off the second with his towering homer. It bounced off the roof of the third deck, 370 feet away and about 100 feet up.

Rookie reliever Dennis Eckersley shut off a seventh-inning Minnesota rally and Cleveland capitalized on a unique bunt double to defeat the Twins.

Cub Happy as Dodger

By THE ASSOCIATZD PRESS

Although Chicago Cubs have the best winning percentage in major-league baseball, Burt Hooton says he would rather be with Los Angeles Dodgers.

The rejuvenated Hooton, obtained by the Dodgers from the Cubs on May 2 after a dismal start this season, showed his gratitude toward his new club Tuesday night by allowing only two hits in pitching Los Angeles to a 5-0 victory over St. Louis Cardinals.

Hooton was ecstatic over his sparkling performance and the confidence the Dodgers have shown in him.

"As soon as I got here (with the Dodgers), I had a reversal of attitude," he said. "Maybe the Cubs have a winning attitude now and I admire what they're doing, but it just really didn't sink in with me. The thing is its a whole new start.

"Red Adams (Dodgers pitching coach) talked to me and got me back to doing the things I'd once done right," Hooton said. "He got me back to squaring off toward home plate. He got me to slow down and get my arm working with my body."

While Hooton was shackling the Cardinals, Jerry Reuss of Pittsburgh Pirates and rookie Tom Underwood of Philadelphia Phillies also were pitching shutouts. Reuss stopped San Diego Padres 3-0 on three hits and Underwood beat Cincinnati Reds 4-0 on six hits.

Elsewhere in the National League, the Cubs edged Houston Astros 2-1, Atlanta Braves whipped Montreal Expos 9-4 and San Francisco Giants and New York Mets were rained out.

Hooton, who had an 0-3 record and a 7.20 earned-run average in five previous appearances this year, walked only one Cardinal Tuesday, struck out seven and faced only 29 batters—two over the minimum. The only hits off him were Ted Sizemore's double in the fourth and Luis Melendez' single in the ninth.

Jimmy Wynn drove in three Los Angeles runs with a homer and a single, and Rick Auerbach singled in two runs.

Reuss, in pitching his third consecutive complete game, struck out 12—his career high.

Frank Taveras, hitting only .111, drove in the Piartes first run with a triple. Reuss scored the second on Manny Sanguillen's sacrifice fly after leading off the eighth with a single.

ETS REVENE

Underwood, bombed for six runs in one-third of an inning by Cincinnati in his major league debut last Aug. 19, gained revenge against the Reds by striking out nine batters for his second shutout of the season.

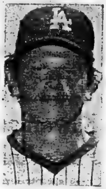

BURTON HOOTON

Henley Back With Cats

HAMILTON (CP) — Garney Henley, Hamilton Tiger-Cats' veteran defensive back and wide receiver, signed a contract Tuesday to play his 16th season in the Canadian Football League.

Henley, who was named the CFL's outstanding player in 1972, saw limited action as a wide receiver last year because of a knee injury but told Ticat manager Ralph Sazio the knee was strong enough for another season.

"Garney wanted to play and, assuming the knee holds up, he will," said Sazio.

The Ticats also announced Tuesday the signing of import linebackers Robert Shaw from Harvard University and Jerry Williams from Indiana State University.

Planting Time is here!
SHRUBS·TREES·SEEDS·TOOLS
HOLIDAY WEEKEND SPECIALS!
Sale!
BEDDING PLANTS
Low Overhead Means Lower Prices at Bayside Greenhouses.
- All Evergreens and Trees
- Hedges
- Shrubs

Reasonably Priced
We have the greatest Assortment Of BEDDING PLANTS At
65¢ per box and up
- HANGING BASKETS
- DRECENA
- WINDOW BOXES
- GERANIUMS
- ROSE BUSHES
- PERENNIALS
- TEA ROSES

EVERYTHING TO MAKE YOUR GARDEN BEAUTIFUL
OPEN 7 DAYS A WEEK 8:00 A.M. 'TIL DARK
BAYSIDE GREENHOUSES
JOHN VAN GEMEREN & SON
BAYSIDE — PHONE 392-6971
ON HWY. 2 BESIDE LINCOLN WELDING SCHOOL

CALL
Onkle
ELECTRIC
LIMITED
962-5331
WHEN YOU NEED AN ELECTRICIAN
FAST!

GOOD YEAR
WHEN YOU NEED TIRES AND EXPERT SERVICE
Our belted tires make sense
Because they deliver better mileage, more traction and greater steering control than ordinary bias-ply tires
Deluxe All Weather Fiberglass Belted Whitewalls
May Super Value
29.40 each E78-14 Whitewall

F78-14	G78-14	G78-15	H78-15
31.35	33.00	33.00	35.35

The Goodyear Deluxe All Weather Belted tire is double belted with the same top grade fiberglass used in our more expensive belted tires. The Deluxe All Weather combines belted tire performance and low cost . . . makes sense.
No charge for installation
CHARGEX
GOOD YEAR GO CENTRES
OPEN DAILY 8 A.M. TO 6 P.M.
4 WEST MOIRA AT N. FRONT DIAL 968-6435

BUY FOR LESS
AT
Booth's Low Overhead Warehouse Store
Discover
THE CHARM OF COLONIAL
You'll have to see it to believe it. This stunning 2 piece Colonial styled living room suite will add warmth and elegance to your home and just look at the outstanding features. Sofa has comfortable high back styling with semi-detached button back, wing arms, kick pleat skirt, reversible zippered cushions. Upholstery is in a resilient synthetic material which resists spills and stains 399.95
Similar To Illustration
COLONIAL 39" BED ENSEMBLE
115.95
How often does a SPECIAL come along like this? Not very often. Just look what's included. Colonial wood head board and foot board, box spring and quilt cover mattress and just look at that price.
BOOTH'S
Use Our FREE Parking Facilities
ON THE MARKET SQUARE DIAL 968-5785
Open Thurs. and Fri. 'til 9:00

Belleville's Marg Ruttan Rolls Out in Style

There's no doubt. Pressure doesn't bother Marg Ruttan at all. In order to win the ladies section of the Brunswick Eighth Annual Bowl Your Way to Bermuda Tournament held in Toronto, she had to roll three consecutive strikes in the tenth frame.

Ruttan was the 12th of 15 female finalists in the event and Dorothy Rodgers a London competitor, had racked up what appeared to be a winning high single (280). The local bowler was the only one who had a chance of changing things. After the ninth she found herself on the ropes, needing to roll out with three strikes.

Sure enough, Ruttan threw three perfect balls to compile a final pin fall of 304 and win herself an all-expense paid trip to Bermuda.

She is the fourth Belleville bowler in the last three years to win a trip. Last year Bill Hughes won the men's end of things and Donna Brant won the women's. In '73 Liola Dortator won the women's.

Five lanes participated in the final leg with three bowlers from each in the men's and three in the women's. Along with Belleville and London, Sault Ste. Marie, Thunder Bay, and the host Dufferin Lanes entered house qualifiers.

Ray Boyle, a local bowler in the men's event, fell short in his bid to win a trip. He rolled a 283, but was second to London's Ray Broadhurst with a 304.

Other Brunswick Belleville Bowl qualifiers were Millie Smith, Kathe Barberstock, Glen Sine and Warren Calbury.

Off to Bermuda

Marg Ruttan, and Belleville Brunswick Bowl manager, Ron Swaick, accept the women's trophy for the Brunswick eighth Annual Bowl Your Way to Bermuda Tournament held in Toronto recently. Marg became the fourth local bowler in the last three years to win an expense-paid vacation in the event.

Industrial League Games Not Exactly Squeekers

After two tight fits in the Belleville Industrial Softball League openers Monday night, the competition Tuesday came up rather flat. At Queen Elizabeth, the Post Office outlasted Belleville Leaders 15-12, Canadian Tire was thumped 15-2 by Constellation at Sir MacKenzie Bowell, and the Intelligencer got trounced 13-1 by Belleville Yardmen at CNRA.

The Leaders duo of Wellman and Marr gave up 14 walks and 13 hits in their loss while Norm Lockhart walked five and allowed 12 hits from the Post Office mound.

Marriott had a home run and a double to lead the Post Office at the plate and teammate Tugnette added a homer and a single. Campbell had three singles.

Marr and Maloney each pounded a four-sacker for the Leaders and Bob Wilkes added a pair of doubles and a single.

• • • • •

Canadian Tire led 2-1 at the end of the first inning, but Constellation roared back with nine runs in the second to secure the win. Ken Kerik went the distance for the winners, fanning 13, walking a pair and giving up just five hits.

Kerik was a one man show as he cranked out a single, two doubles and a homer. He got support from Bob Reid with a homer and a triple, Wayne May with a homer, Tom Cain with three singles and Steve Gatcum with a double and two singles.

Ike Balch responded for Canadian Tire with a four-bagger and a single.

• • • • •

Wayne Casselman went the distance for Belleville Yardmen striking out seven, walking four and allowing just two infield hits.

Barry Tamlin had a triple for the winners and Jerry Lucas had a single and a double. Bob McMurter poked out a trio of singles.

Sports Calendar

ONTARIO FASTBALL LEAGUE

SATURDAY — Woodstock at Belleville single game, Alemite Park, 8.15 p.m.

SUNDAY — Kitchener at Belleville, doubleheader, 7.30 p.m., Alemite Park.

BAY OF QUINTE SECONDARY SCHOOL FIELD LACROSSE

WEDNESDAY — Quinte vs Centennial, at Centennial.

THURSDAY — Napanee vs Belleville Collegiate, at BCI.

FRIDAY — Moira vs Nicholson, at Nicholson.

BAY OF QUINTE SOCCER LEAGUE

WEDNESDAY — Panama vs CFB Trenton, Centennial Secondary School, 8.15 p.m.; Dutch Canadians vs Brighton, Bain Park, Trenton, 8.15 p.m.

THURSDAY — Belleville vs Olympics, Centennial Park, 8.15 p.m.

INDUSTRIAL SOFTBALL

THURSDAY — The Intelligencer vs Leaders, Sir MacKenzie Bowell; Brooke Bond vs CNR, Queen Elizabeth; Canadian Tire vs Independents, CNRA Park.

FRIDAY — UIC vs Black Diamond and Mead Johnson vs Constellation, Alemite Park.

DELEGATES AGREE

ROME (Reuter) — Three Rhodesia delegates agreed not to participate in meetings of the general assembly of National Olympic Committees this week, Giulio Onesti, Italian president of the assembly, said Tuesday. He said Italian officials made the request to avoid clashes with certain African countries.

Kentucky Wins ABA Opener

LOUISVILLE (AP) — Artis Gilmore scored 25 points and Kentucky turned back a fourth-quarter Indiana rally, beating the Pacers 120-94 Tuesday night in the first game of their American Basketball Association final.

Indiana cut the margin to five points, 89-84, on George McGinnis' turn-around jumper with 8:14 to go, but the Colonels, with Dan Issel and Louie Dampier hitting from the outside, gradually pulled away.

McGinnis wound up with 32 points, most of them in the second half.

The teams meet in Louisville again Thursday night in the best-of seven series.

Golden State Warriors and Chicago Bulls meet tonight at Oakland in the deciding game of their best-of-seven National Basketball Association final.

Rookies Top Arrows Attack

LANDOVER, Md. (CP) — A trio of rookies led Maryland Arrows to a 19-11 victory over Boston Bolts Tuesday night in National Lacrosse League action.

Blair Campbell led Maryland's scoring with five goals. Brian Tasker, the league's leading scorer had three. Goaltender Greg Thomas had four assists.

Tald Vohalis scored two Boston goals, with a goal and an assist from Al Lewthwaite.

Maryland outshot Boston 55-47 before 4,032 fans.

Bay Quinte Draw

LADIES WEEKLY DRAW

Format: Putts-Shotgun Starts

9 a.m., first tee - Ann Fisher, Adrene Moreman, Dolly Diamond.

9.07, first tee - Barbara Cleary, Enid Corbo, Hazel Pigeon.

9 a.m., 10th tee - Phyllis Hickman, Pat Hartman, Fran Benson.

9.07, 10th tee - Lib Chelmey, Betty Walmsley, Hattie Dykie.

9 a.m., 16th tee - Betty Kinney, Mary Hague, Muriel Forrest.

9.07, 16th tee - Diane Canning, Ann Acton, Wyn MacKinnon.

9 a.m., 13th tee - Terry Mahoney, Grace Schmidt.

9.07, 13th tee - Madge Cowley, Miriam Graham, Betty O'Brien.

9.14 a.m., - 16th tee - Marj Dean, Ann Heggarty.

Marmora Midgets Wrapped in Red Tape

MARMORA — The midget hockey team in this village has been on the offensive in two areas but may not get over centre ice in either of them.

The midgets ran into stiff opposition from the Marmora Minor Hockey Association recently when the organizing body refused them permission to hold a raffle to raise money for new team jackets.

The association's reasoning was that all or some other clubs in its jurisdiction would desire to hold raffles and flood the village.

And the midget team has also offered to remove the refrigeration lines from the closed Marmora Arena this year by placing a bid of $300 to village council.

However, that has been referred to Gordon Bennett, chairman of parks and recreation, because the Lions Club is considering performing the job free of charge.

1976

IS

SEVILLE by CADILLAC

Premiere Showing

AT

Davidson Pontiac - Buick - Cadillac

SEVILLE

IS

A New Expression of Cadillac's Excellence

- INTERNATIONAL IN SIZE
- TIMELESS IN STYLING
- CADILLAC IN CRAFTMANSHIP

VERY SIMPLY, SEVILLE IS DESIGNED TO BE ONE OF THE FINEST PRODUCTION CARS BUILT ANYWHERE IN THE WORLD. SEE THE EXCLUSIVE FIRST EDITION MODEL NOW AT:

DAVIDSON PONTIAC BUICK LTD.

32 ELGIN ST. TRENTON DIAL 392-3345

How long has it been since you've had a heart to heart talk with your body?

PARTICIPaction

Fitness. In your heart you know it's right.

Lots tomorrow from little today!

Your "tomorrow" money may be several times the size of your "today" savings if you buy Guaranteed Investment Certificates, paying high, high interest today at Victoria and Grey. Put your money where it grows rapidly and safely — at Victoria and Grey.
Member Canada Deposit Insurance Corporation

The all Ontario Trust Company begun in 1889

VG
VICTORIA and GREY
TRUST COMPANY SINCE 1889

175 FRONT ST. 968-6417

Maple Leaf Mills is building a good reason to grow corn this year.

This is Maple Leaf Mills' new Cavan Feed Plant, scheduled for completion in the fall of 1975. It will provide a market for 30,000 tons of corn and a new source for the Master feed and farm supply needs of local agriculturalists. The new facility will employ 24 people and have an economic impact on the local economy of some three million dollars annually.

On completion, the Master Feeds outlet at the plant will offer you a complete range of livestock and poultry feeds in bags or bulk for pick up or delivery.

Maple Leaf Mills will naturally make sure that our own RX Line Hybrids are well stocked in the varieties best suited to the area. Also, to help local growers get the most from their fields, we're offering complete technical assistance and up-to-date seed corn and corn production information.

Our Cavan people are working full time with area growers and prospective growers with the full weight of Maple Leaf Mills research and expertise behind them.

Paul Davidson is the "Corn for Cavan" Project Manager. Paul grew up on a farm near Oakwood, Ontario. Paul's role is to promote new corn acreage in the Cavan area to meet the 30,000 ton appetite of the feed plant. Paul is available to speak to associations and individuals to discuss the impact of the new facility and the techniques of modern corn production. He can offer contracts, arrange financing, advise on crop insurance and help with all the related needs and products.

The new Master Feed Plant in Cavan. More room for corn. More opportunity to make money.

MLM
MASTER FEEDS
Maple Leaf Mills Limited
Agricultural Division

Kate Croons Them To Final Series Berth

PHILADELPHIA (CP) — New York Islanders fell behind quickly. First, Kate Smith appeared and sang God Bless America. Anybody who cheers for Philadelphia Flyers will agree that it's worth bringing Miss Smith to the Spectrum, and management obviously agrees, although it cost $10,000.

Then, the Flyers scored two goals in the first three minutes, one by Gary Dornhoefer after only 19 seconds.

Centre Rick MacLeish scored three others to give the Flyers a 4-1 win before 17,077 fans to advance the defending Stanley Cup champions to the National Hockey League playoff final starting [illegible] Thursday night against Buffalo Sabres.

The Flyers eliminated the Islanders 4-3 in the best-of-seven semi-final series.

"What can I say?" said Flyers captain Bobby Clarke. "We win when she sings. Maybe we should have her here all the time.

"We had to take the puck to them. We hadn't been doing it and it was hurting us. When we scored right off the bat, it loosened us up."

Miss Smith, called upon to sing when the Flyers appeared to need a little help, improved her 1974-75 record to six wins and no defeats. Her over-all record at Flyers home games is 43-3-1.

Her appearance sent the fans into an uproar. The Islanders apparently tried to upset her luck, sending captain Ed Westfall to greet her with a kiss and flowers. Then, the other Islanders skated over to shake her hand.

However, nothing went right for the Islanders. They were outshot 35-15, and except for goalie Glenn Resch, who stopped several difficult shots, the score might have doubled.

The loss ended the Islanders' come-from-behind habit. A win for the Islanders would have made them the only team in Stanley Cup history to win two consecutive series after losing the first three games.

They tied Toronto Maple Leafs' record when they came back to beat Pittsburgh Penguins in the last four games of the quarter-final. Toronto came back to win the last four against Detroit Red Wings in the 1942 final.

MacLeish, who finished first in Stanley Cup scoring last year with 13 goals and nine assists, said: "We played our system. We got on them early. Every shift we kept on pushing them."

Coach Al Arbour of the Islanders said his club gave the Flyers what they wanted in the first period.

"They got the early lead and had momentum. I expected they would come out strong. I thought that if we could hold them at bay in the first period we might swing the momentum our way."

The Flyers pestered the Islanders from the opening whistle, forechecking and backchecking as they did in most games of the regular season and in last year's final when they defeated Boston Bruins.

MacLeish scored two of his goals—he now has 10 in the playoffs—on first-period power plays, and added his third goal into an empty net at 18:52 of the final period when the Islanders pulled Resch for a brief spell in an attempt to get back into the game.

The 25-year-old centre from Lindsay, Ont., wound up scoring six goals and four assists in the semi-final series. He had four goals in the quarter-final against Toronto.

Dave Schultz, the NHL leader the last three seasons in penalty minutes, tied a career record for most penalty minutes in playoff action. He received a minor in the first period which gave him a career total of 200 minutes in 39 games through three playoff seasons. John Ferguson, former Montreal Canadiens scrapper, set the record in seven seasons and 85 playoff games.

Dornhoefer scored when Jim Watson took the puck from Westfall, [illegible] centre ice and dumped it out to Dornhoefer who skated in for a long slapshot.

MacLeish scored his first goal at 2:27 of the first period on a Flyer power play, the first Philadelphia power play goal in 19 chances.

Jude Drouin scored the lone Islanders goal on a power play with the Flyers two men short.

The Islanders managed only four shots against Flyers goalie Bernie Parent in the first period. One of his best saves came on a close-in drive by Andre St. Laurent who had two other good chances later in the game.

The Flyers won the first three games of the series, 4-0, 5-4 and 1-0. The Islanders won the next three games 4-3, 5-1 and 2-1.

Summary

By THE CANADIAN PRESS

NY Islanders 1 at Philadelphia 4

First Period

1. Philadelphia, Dornhoefer 3 (Jim Watson) 0:19
2. Philadelphia, MacLeish 8 (Clarke, Barber) 2:27
3. NY Islanders, Drouin 6 (D. Potvin, Westfall) [illegible]
4. Philadelphia, MacLeish [illegible] (Goodenough) 7:11

Penalties—Hart I 1:40, Jim Watson Pha 4:00, Dupont Pha 5:26, D. Potvin I 6:08, 12:38, Schultz Pha, D. Potvin I 8:12, Joe Watson Pha [illegible] Pha 15:32, [illegible] 17:34.

Second Period

No scoring.

Penalties—[illegible] Leach Pha [illegible] 13:22, D. Potvin I 18:35.

Third Period

5. Philadelphia, MacLeish 10 (Saleski) 18:52

Penalties—Dupont Pha 1:30, D. Potvin I 9:48.

Shots on goal by

NY Islanders	4	[illegible]	5—15
Philadelphia	[illegible]	11	9—35

Goal—Resch, New York; Parent, Philadelphia.

Attendance — 17,077.

Series at a Glance

Series I

(Best-of-seven semi-final)

	W	L	F	A	P
Buffalo	4	2	[illegible]	[illegible]	8
Montreal	2	4	20	21	4

Series J

(Best-of-seven final)

	W	L	F	A	P
Philadelphia	4	3	19	16	8
NY Islanders	3	4	16	19	6

Result Tuesday

Philadelphia 4 NY Islanders 1

Series K

(Best-of-seven final)

Game Thursday

Buffalo at Philadelphia

Rick MacLeish—Pots Three

Ten Will Make OHA Major A Playoffs

TORONTO (CP) — Ten of the 12 teams in the Ontario Hockey Association Major Junior series will qualify for the playoffs, governors of the group decided Tuesday.

The governors approved a divisional format for the 1975-76 season putting the new Windsor Spitfires in the western division with Toronto Marlboros, London Knights, Kitchener Rangers, Hamilton Fincups and St. Catharines Black Hawks.

Eastern division members include Sudbury Wolves, Sault Ste. Marie Greyhounds, Oshawa Generals, Peterborough Petes, Ottawa '67s and Kingston Canadians.

The new format calls for a balanced schedule of 66 games, four less than last season.

Only the last-place team in each division will miss the playoffs, which will be played within the respective divisions to determine the division winners, who will meet for the league playoff title.

COSTLY ERROR

GLASGOW, Scotland (CP) — A goal scored on his own net by defender Artur gave Scotland a 1-0 victory over Portugal in an exhibition soccer game before 34,000 fans.

Happy Hour Results In More Than Hangover

PHILADELPHIA (CP) It was "the happy hour" that pulled the champion Philadelphia Flyers together for one monumental effort that won them a spot in the Stanley Cup final against Buffalo, says Flyer coach Fred Shero.

Relaxing in his cubby hole office after the Flyers beat New York Islanders 4-1 and eliminated them in the National Hockey League best of seven final by a 4-3 margin, Shero told about the gathering of his players in an out of town hotel the night before the game.

"We had what we call a happy hour around five o'clock when you drink like hell as fast as you can because you're going to have a meeting in an hour."

This loosened up the players, Shero said. "They were not afraid to kid each other and also give each other hell. They were not afraid to embarass each other when they were having a few drinks. If they do this normally without drinking, they might punch somebody in the mouth."

Shero went over the game plans, changing his system a little. "We just speeded up with two men forechecking, instead of one, constantly, and put more pressure with the defencemen pinching in. I think it sort of surprised them."

The Flyer coach admitted he was wrong earlier in the series in not crediting the Islanders with being a better club.

"With a little luck they might have done it," said Shero. "I don't think the rest of the league realizes yet how good they are. Every game was tough, physically and emotionally."

Probably the saddest of all the Islanders was coach Al Arbour. "Naturally we're very, very disappointed," he said.

"But we have to give credit to the Flyers. They outplayed us. Once they got the upper hand here, and they got a goal on you early, they're a tough club to come from behind on."

Arbour was critical of some of the penalties after the Flyers, especially Bill Barber, made what he thought were deliberate "dives".

"I'll tell you one thing, some of those guys must be awful good divers in the summer time, because they get a lot of practice in the winter."

Denis Potvin of the Islanders, who got five minor penalties, said it was the first time he got that many in one game this season.

"But the Flyers deserved to win," Potvin said. "We couldn't get anything started. It was a matter of getting it going and they wouldn't let us."

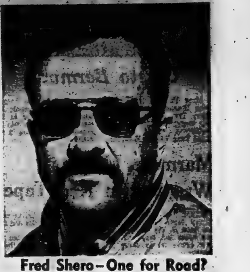

Fred Shero—One for Road?

Scoring Leaders

By THE CANADIAN PRESS

Top 10 scorers in Stanley Cup playoffs after Tuesday's game:

	G	A	Pts
Lafleur, Mtl	12	7	19
Drouin, NYI	6	12	18
MacLeish, Pha	10	6	16
Parise, NYI	8	8	16
Mahovlich, Mtl	6	10	16
Westfall, NYI	5	10	15
D. Potvin, NYI	5	9	14
Perreault, Buf	5	8	13
Lemaire, Mtl	5	7	12
Cournoyer, Mtl	5	6	11
Clarke, Pha	2	9	11

SHORTSTOP INJURED

LOS ANGELES (AP) — Shortstop Bill Russell, just recovered from a broken hand, was placed on the 21-day disabled list Tuesday by Los Angeles Dodgers after suffering a partially-torn ligament of his left knee Saturday in a National League baseball game.

Frisco Gamaun Wins Feature

ST. CATHARINES, Ont. (CP) — Frisco Gamaun won the $4,000 featured race at Garden City Raceway Tuesday, pacing the mile in 2:02 3-5 to return $9.10, $3.90 and $4.40.

Armbro Paragon fought off the challenge of a pair of frisky two-year-old pacers to win the opening race and combined with second-race winner Stormin Stephens for a $43.90 daily double.

In the fifth-race exactor, Bregman Hanover and Gabby Baron combined to return $60.60.

A crowd of 2,986 wagered $278,300.

Aeros' Grahame Earns Howe Award

HOUSTON (CP) — Houston Aeros goalie Ron Grahame won the World Hockey Association's trophy for being the most valuable player in post-season games and compiled a goals-against average that could hide behind a decimal point, all to prove he belongs.

"I set one goal when I started this year and that was to prove that I belong and that I could play," Grahame said in Quebec, shortly after the Aeros had won their second straight WHA Avco World Cup title Monday by beating the Nordiques 7-2.

After the Aeros' sweep through three opponents in the playoffs, no one doubts Grahame belongs. Houston lost only one game in the playoffs, beating Cleveland 4-1 in the first series and then San Diego and Quebec 4-0 each.

Grahame finished the playoffs with 12 victories in 13 games and a goals against average of 2.00.

"At the first of the season, the Aeros took a heckuva chance in letting Don McLeod go," Grahame said. "I wanted more than anything to repay them, and the best way to do that was to put the Aeros' name on the (WHA championship) trophy again."

He did more than repay the Aeros—he gave them dividends. Grahame's 10 straight victories after the loss to Cleveland established a WHA playoff record.

McLeod, the WHA's leading goalie last season, left the Aeros in a contract dispute. McLeod had credited the Aeros' defence for his performance and now so does Grahame.

Although Grahame is a reluctant hero, Boston Bruins of the National Hockey League are interested in him. The Bruins have scouted Grahame for the final months of the season.

"I don't know for sure what I'll do," Grahame said. "But what I want to do is get some rest and have some time to think things over."

4.5 Might Be Magic Number

SANTOS, Brazil (AP) — New York Cosmos of the North American Soccer League said Tuesday they have offered the legendary Pele $4.5 million in a final attempt to lure the Brazilian soccer star out of retirement.

And Pele, after steadfastly refusing all previous deals, apparently is giving this one serious consideration.

The offer, made in a meeting between Pele and four Cosmos' officials Tuesday, would be for three seasons, the club said.

Moreover, the team said, the Cosmos would pay all income tax on the wages that might be due to the U.S. government, and Pele would have to pay only his Brazilian income tax.

The 34-year-old Pele admitted the last offer left him somewhat confused. He said he had retired on a definite basis and did not want to come back because he lacked motivation.

"I'll only return if the [illegible] cans perform some kind of magic," said Pele.

But apparently the offer of $4.5 million approaches magic. He says he will consider the offer and has asked the Cosmos to give him until the end of this week to make a final decision.

UNIROYAL

Small car steel belt radials

Uniroyal 180

Tested and proven in tough European rally competition.
Designed specifically for domestic and imported compact cars.
Steel belted construction for extra mileage, traction and protection against punctures and road hazards.

41.95 ea. size

155SR13

OTHER SIZES [illegible]

Uniroyal has a tire to fit almost every car and every pocket book.
And you can always say, "charge it".

CHARGEX

UNIROYAL

UNIROYAL CENTRES

30 DUNDAS ST. WEST BELLEVILLE

PHONE 966-5722
(ACROSS FROM THE FOUR SEASONS HOTEL)

The new Fiat 131.
It's not a dream car.
It's a reality car.

The way things are today, you'd assume that the dream-car would have seen its end. But somehow it persists. Despite all the whoopla you've been hearing, in 1975 the average car made in Canada will weigh 4000 pounds and get 16 miles a gallon.*

At Fiat we've built our cars to deal with the world as it really is.

The new Fiat squarely faces the problem of survival. If you've gotten used to trading in your car every 2 or 3 years, the 131 should come as a pleasant surprise.

The engine was tested for over a million miles. The valves last twice as long as ordinary valves. The piston rings are plated with chromium. They last far longer than ordinary rings.

The 131 faces the problem of rust. Its entire underbody is sealed against the elements. The exhaust system is made of special steel, impervious to corrosion.

The 131 faces up to the inevitability of accidents. The passenger compartment has horizontal steel rings at the floor, waist and roof. The gas tank is tucked away against a pressed-steel bulkhead behind the back seat. The steering column collapses should there be a head-on collision.

The 131 gives passengers in the front seat more legroom than the Cadillac El Dorado. Yet it is shorter than a Vega. It deals very nicely with parking and traffic.

Last, the 131 faces the spiraling costs of owning a car. It's designed to be economical, not just on gas, but on day-to-day maintenance and repair.

In times like these, isn't the reality car starting to sound more and more like a dream?

FIAT
It's where the automobile is going.

*Based on fuel economy test results, EPA. Converted to imperial gallons.

VADER'S GARAGE SERVICE

22 COLLEGE ST. W. BELLEVILLE, ONT. 966-5382

This Should Be Canada's Year to Produce on the Swim Scene

WENDY COOK

WINNIPEG (CP) — The 1975 spring nationals have the potential to be the best swimming competition in Canada in recent years, says Dr. Bert DePape, vice-president of the Canadian Amateur Swimming Association.

"These trials will probably bring out more surprises than any other in Canada," he said in an interview.

The four-day championships beginning Friday will serve for selection of Canada's 28-to 32-member team for the world aquatic championships in Cali, Colombia, July 18-27. A second team will be chosen to compete in the Netherlands and Switzerland May 30-June 2.

"This will be an extraordinary meet in terms of excellence," said Dr. Dick Walton, chairman of the selection committee. "No other Canadian meet has had so many world-class swimmers."

In a list of the top 10 times posted in the world so far in 1975, 11 different Canadians appear 26 times. That includes the spectacular performance of Nancy Garapick, the 13-year-old Halifax girl who won the 200-metre backstroke at the U. S. Nationals and two weeks ago bettered the existing world record. Her pending world mark is 2:16.33, more than two seconds faster than the previous best time this year by Wendy Cook of Vancouver.

It's the first time Canada has had the two fastest swimmers in the world in any one event.

DePape said of Garapick: "We don't really know how far she can go but are very hopeful she hasn't hit her final peak."

Garapick and Cook will tangle Sunday in the final of the 200-metre backstroke but it could be that neither will emerge victorious.

BECKY SMITH

Becki Smith of Edmonton has posted the world's fourth fastest time this year and the 200-metre backstroke is one of her strongest events.

"We'll see some of our veterans struggling, and there may be a couple of them missing from the world team," DePape said.

One of those facing a challenge is Commonwealth Games gold medalist and Olympic silver medalist Leslie Cliff of Vancouver. The 20-year-old freestyler has been a strong member of Canada's international teams for several years but so far in 1975 hasn't been able to retain her top national ranking.

She has been replaced by youngsters such as Wendy Quirk, 15, of Pointe Claire, Que., Liz [illegible], 15, of Thunder Bay, Ont., and Gail Amundrud, 17, now a [illegible] in Vancouver.

While the women have become Canada's power in world swimming, there also has been a noticeable improvement in the men.

Until recently, only Bruce Robertson of Vancouver was considered a world-class competitor but he has now been joined by Steve Pickell, 17, of Vancouver.

Pickell, who first gained prominence in the 1973 Canada Summer Games, has recorded the second fastest time ever in the 100-metre backstroke and in 1975 is among the top five in 400-metre individual medley.

"The men are improving but it must be remembered that swimming goes in cycles," DePape said. "In the 1970 Commonwealth Games the men did everything for us."

Robertson was the only Canadian to win a gold medal in the first world championships in 1973—[illegible] were held last year—but officials hope his 100-metre butterfly victory was only the beginning.

"Our chances in the world look encouraging," DePape was quoted. "But I must warn you that these [illegible] Americans don't swim long courses in winter so they don't have any world class times. But you can expect a real explosion of times from that part of the world in July."

Sport Briefs

AGREEMENT REACHED

SYRACUSE, N.Y. (CP) — Syracuse Blazers of the North American Hockey League announced Tuesday a working agreement has been reached with Cleveland Crusaders of the World Hockey Association for the 1975-76 season.

CHARGERS SIGN MAGRUM

SAN DIEGO (CP) — Bud Magrum, who formerly played for British Columbia Lions of the Canadian Football League, says he has signed as a free agent with San Diego Chargers of the National Football League.

Singh Prepared For Preakness

BALTIMORE (AP) — Singh, who missed the Kentucky Derby because of a freak training injury, is back in shape—ready to face Derby winner Foolish Pleasure and the other top three-year-olds in the Preakness.

The last male offspring of the great sire Bold Ruler, who died in 1971, Singh is rated an 8-to-1 choice in the field of 10 for Saturday's 100th running of the Preakness Stakes at Pimlico race course.

"I'd be a little more confident if he had a little more seasoning," said English-born trainer John Russell. "On the other hand, if he had the seasoning and hadn't performed well, he probably wouldn't be here."

Singh won the Peter Pan, the Swift and a division of the Gotham before straining a small ligament just behind his right hind hock while training for the Wood Memorial.

That knocked Singh out of the Wood and the Derby, and Fool-

his record to 11 victories in 12 starts.

Singh, owned by Cynthia Phipps and Hal Price Headley Jr., has been brought back slowly from his injury, and Russell says he's 100 per-cent sound for the 1 3-16 mile Preakness.

The chestnut colt won the Preakness Prep by six lengths last Saturday, covering the 1 1-16 miles in 1:44 3-5.

Foolish Pleasure has been installed as the 6-to-5 favorite for the Preakness. Avatar, the Derby runner-up, is rated at 4 to 1, and Diabolo, third at Churchill Downs and owned by Frank McMahon of Vancouver, at 6 to 1. Then comes Singh and Master Derby, the No. 4 finisher in the Derby, at 8 to 1.

Travers Gets Six in OLA Opener

By THE CANADIAN PRESS

Led by Brian Travers with six goals, Owen Sound North Stars opened their Ontario Lacrosse Association Major series schedule Tuesday, walloping Fergus Thistles 20-9 before 300 fans.

In another game Brampton Excelsiors defeated Six Nations Braves 12-11 at Ohsweken.

At Owen Sound, the North Stars led 9-2 at the end of the first period and held a 14-8 lead going into the final period.

Pat Fallon and Dave Forster added three goals apiece for the winners. Terry Keeling and Norm Hope had two each while singles went to Doug Maynard, Wayne [illegible], Mike Lachapelle and Dave Lytle.

Top man for Fergus was Angus McKay with three goals followed by Ian Douglas, Jim Cushing, John Lovell, Jim Richardson, Dave Windley and Steve Warmington.

At Ohsweken, Six Nations led 5-3 at the end of the first period but Brampton rebounded to hold an 8-6 lead after two periods.

Leading the Excelsiors was Barry Richardson with three goals, followed by Bob Hawl and Bill Archdekin with two apiece.

Frank Davis and Larry Green had three goals each for the losers while Vernon Vyse added two.

SEE ME AT YOUR "COUNTRY COUSINS"

RON REID
Salesman

FOR A NEW 1975 CHEVROLET, VEGA, CHEVELLE, NOVA, MONTE CARLO, CAMARO, CUTLASS, OLDSMOBILE OR CHEVROLET TRUCK

Immediate Delivery on Most Models

LOW COUNTRY OVERHEAD MEANS LOWER PRICES

STIRLING MOTORS (STIRLING) LTD.

Eastern Ontario's Largest Country Chevrolet-Oldsmobile Dealer

Stirling, Ontario

395-3353 Phone 962-8527

Attention Boaters

Lockage Fees - Rideau-Trent-Severn Waterway

A lockage fee will be introduced on the Rideau-Trent-Severn Waterway this season. Permits will be required for all craft using locking facilities with the exception of skiffs or canoes without sail or power equipment.

Fee Schedule

	Single Day	Book of 10 Single Days	30 Consecutive Days	1975 Season
Boats 18 ft. and Under	3.00	15.00	25.00	50.00
Boats Over 18 ft. and All Commercial Craft	4.00	25.00	40.00	50.00

Boaters have the option of selecting the permit which best suits their requirements. Permits are not transferable or refundable.

A permit provides for unlimited lockages through all Parks Canada canals during normal hours of operation. They may be purchased at many marinas, tourist information centres and most lock stations throughout the system as well as canal headquarters. Advance purchase will reduce locking time.

Trent-Severn Waterway,
Ashburnham Dr.,
Peterborough, Ont.
705-742-9267

Rideau Canal Office,
25 William St.,
Smiths Falls, Ont.
613-283-5170

Indian and Northern Affairs
Parks Canada

Affaires indiennes et du Nord
Parcs Canada

SUPER INSTRUCTIONAL
FOOTBALL CAMP

To be held at McMaster University from June 22 to June 28, 1975. 7 NFL, AFL Resident Pros and 16 U.S. University Coaches.

For brochure write:
P.O. Box 295,
c/o McMaster University,
Hamilton, Ontario, Canada.
Phone (416) [illegible]
Enrolment Limited

BUCK BUCHANAN, Kansas City Chiefs

ELLIOTT MOTORS
SERVICE
WHEN YOU NEED IT!
CALL 962-4584

[illegible] Service Department is open to the motoring public and fleet owners - Mon. to Fri. till 2 a.m.

— 24 HOUR TOWING SERVICE —

ELLIOTT MOTORS ('70) LTD.

[illegible] NORTH FRONT STREET — [illegible]
"WHATEVER IT TAKES ELLIOTT MOTORS GIVES"

BEAVER

Make Beaver Your Cottage Fix-Up Headquarters

Aluminum Fence Panels
12" X 4 1/2' panels made of heavy gauge tempered, no-rust aluminum. Pre-finished with acrylic enamel for long life. Lightweight, easy-to-install louvre design.
1.98 Each
(Green, Burnt Clay or White)

Colorlok Siding
Masonite X-90 type. Durable, pre-finished in White. 84 sq. ft. bundle covers approx. 55 sq. ft. 10-year guarantee.
39.97 Per Bundle

Aluminum Soffit
Vented, white enamel finish. 16" x 12'6" L.
9.99

Aluminum Fascia
White enamel finish. 6" W x 10' L.
3.99

8' x 7' Storage Shed
An economical answer to your garden storage problem. Features a superbly engineered roof gutter and roof edge panel system. Mid-wall bracing. 94" W x 78" D x 74" H. 300 cu. ft. of usable space. Floor extra.
139.97
Spacemaker S-107 — 10' x 7' 2[illegible]

Spruce Lumber
2" x 4" x 10' — 16' ... 18¢ Lin. Ft.
2" x 6" x 8' — 16' ... 18¢ Lin. Ft.
1" x 2" x 8' ... 23¢ Each
1" x 3" x 8' ... 34¢ Each
2" x 2" x 8' ... 48¢ Each

Suburban
Texan Rail
Estate

Cedar Fencing
Cedar is a superior choice for outdoor use because it naturally resists moisture and insect damage. Shown are 3 of the many styles for which Beaver supplies detailed plans and assembly instructions.
2" x 4" x 8' — 16' ... 16¢ Lin. Ft.
2" x 6" x 8' — 16' ... 33¢ Lin. Ft.
1" x 6" x 8' — 16' ... 22¢ Lin. Ft.
4" x 4" x 8' — 16' ... 45¢ Lin. Ft.

Vinyl Coated Chain Link Fencing
Beaver's chain-link fencing — long lasting beauty at a budget price. Vinyl coated to an 11-gauge overall thickness.
42" x 50' with 2" mesh ... 29.97
36" x 50' with 2" mesh ... 39.97
48" x 50' with 1 1/2" mesh ... 47.97
Beaver stocks all the necessary components to erect your chain link fence and supplies complete instructions.

Alkyd House Paint
The colour selection is great and the quality won't let you down!
13.97 Gal. 4.49 Qt.
(Special colours higher in price.)

Beaver Brand Wood Stain
Good quality wood stain. Ideal for fences. 3 colours.
5.77 Gal.

4' x 8' Aspenite
Economical, wood-chip sheathing. 1/4" thick.
3.48 Panel

Asphalt Shingles
210 lb., self-sealing. 3 bundles per 100 sq. ft.
14.99 Per square

Aluminum Door
Prehung with safety glass and self-storing screen.
44.97 1 1/4" Thick Std. sizes

Patio Door
6'8 3/4" x 58 5/8". Anodized aluminum.
149.99 single glazed

Eavestrough
In 10 ft. lengths. Galvanized.
1.57

Copper Housewire
NMD7 14/2 copper wiring in 250' roll.
28.22

Creosote
Economical, effective wood preservative.
3.97 Gallon

Picnic Table
Western Red Cedar. Pre-cut, ready to assemble.
34.97 70" Long

Concrete Mix
Ready-mixed portland cement, washed sand and graded gravel.
2.19 90-lb. bag

Copper Pipe
1/2" Type M copper pipe in 12' lengths.
3.25

Utility Poly Pipe
1/2" x 100' ... [illegible]
3/4" x 100' ... [illegible]
1" x 100' ... 12.47
1 1/4" x 100' ... 17.97
1 1/2" x 100' ... 22.97

Single Sink
Stainless Steel. 20" x 18" x 7" deep.
16.88 (Strainer incl.)

Delta Faucet
Kitchen unit. Single lever control. 8" centre.
26.88

Basin Faucet
Chrome plated with lever handles and aerator.
7.77 (4" centre)

Lighting
Outdoor Fixture ... [illegible]
Bedroom Fixture ... 2.44
(Not Shown)
Bathroom Fixture ... 3.77
Hall Fixture ... 4.73
(Not Shown)

Fibreglass Screen
24" x 100' ... [illegible]
28" x 100' ... [illegible]
30" x 100' ... [illegible]
Wood Mouldings ... 10% OFF

B&D 3/8" Drill
Variable speed. Reversing.
24.37 #7140

B&D Circular Saw
7 1/4" blade. 4700 rpm.
47.77 #7320

B&D Jig Saw
Variable speeds to 3000 spm.
33.97

16 Oz. Hammer
Curved steel claw. #011 1/2
6.29

22" Hand Saw
Sandvik 8 pt. x 22" saw
9.97

12' Tape Rule
1/2" wide. Lufkin #W7312.
6.48

4' x 8'	Sanded Fir G1S	Unsanded Standard Fir
1/4"	[illegible]	
5/16"		[illegible]
3/8"	[illegible]	[illegible]
1/2"	[illegible]	[illegible]
5/8"	[illegible]	[illegible]
3/4"	[illegible]	[illegible]

2" x 4" Spruce Studs
This must be the best price in town for these spruce studs.
89¢ Each

BELLEVILLE STORE
101 Church St. S. Dial 962-4595
OPEN: TUES. to THURS. 8 a.m. to 5.30 p.m.
FRI., 8 a.m. to 9 p.m., SAT., 8 a.m. to 5.00 p.m.
CHARGEX

BEAVER
FREE DELIVERY
LOTS OF FREE PARKING

TRENTON STORE
19 Stewart St. Dial 392-3507
OPEN: TUESDAY TO FRIDAY 8 a.m. to 5.30 p.m.
SATURDAY 8 a.m. to 12 Noon

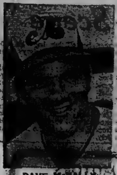

DAVE McNALLY

Ex-battery Mates Meet at Expos Expense

MONTREAL (CP) — Earl Williams of Atlanta Braves hooked up Tuesday night with an old friend and treated him anything but kindly.

Williams, recently reacquired by the Braves after a two-year stint with Baltimore Orioles, drilled two hits off Montreal's McNally on the way to driving in four runs in a [illegible] Braves win in National League baseball action.

"It gives you a funny feeling when you're hitting against a guy you used to catch," said Williams of McNally, in his first year as an Expo after 13 full seasons with the American League Orioles.

"But that's part of the game, and no matter how good friends we are, I'm still trying to get a hit and he's trying to get me out."

EARL WILLIAMS

Williams, now playing first base, and primarily a catcher with Baltimore, has also played third base.

His first-inning double gave the Braves a 1-0 lead, but Atlanta fell behind 3-1 before chasing McNally, now 3-4 and the loser of his last four starts, with a five-run fifth inning.

Darrell Evans drove home one run with a single and two scored on Williams's single. Mike Lum drilled a two-run triple and Larvell Blanks capped the inning with a run-scoring single.

Evans singled and Williams hit into a force play to score the final Atlanta runs in the sixth.

Pepe Mangual's ground ball scored a run for the Expos in the first and they added another on Larry Biittner's base hit in the third. Pat Scanlon singled and Tony Scott lofted a sacrifice fly for two Montreal runs in the seventh.

Braves starter Ron Reed, who gave up 13 hits, needed last-inning relief help from Max Leon to nail down his fourth win in seven decisions.

Sport Briefs

SIGN TOP PICK

PITTSBURGH (AP) — Pittsburgh Steelers of the National Football League said Tuesday they have signed their No. 1 draft pick, safety Dave Brown of Michigan. Coach Chuck Noll said Brown would be tried initially at cornerback, where he will have to oust either J. T. Thomas or Mel Blount to win a starting job.

DEMOTE BANNISTER

PHILADELPHIA (AP) — Philadelphia Phillies of baseball's National League said Tuesday they have recalled pitcher Larry Christenson and sent infielder-outfielder Alan Bannister to their Toledo farm team of the International League.

WHA Supports Draft Proposal

TORONTO (CP) — World Hockey Association executives Ben Hatskin and John Bassett said Tuesday they are in favor of the new Canadian Major Junior Hockey League's proposal for drafting under-age juniors.

Hatskin, chairman of the WHA executive committee, said that since the National Hockey League has said it would not participate in the CMJHL's proposed draft, WHA acceptance of the proposal would put it in a favored position.

Bassett, president of Toronto Toros, said he sees the CMJHL proposal "as a bright move that is legally proper to everyone involved."

The CMJHL, formed last week by the Western Canada, Ontario and Quebec major junior leagues, proposed that it act as sole agent for all its players and would charge pro teams $20,000 for negotiating rights to each 18-year-old player and an additional $20,000 if the player turns pro.

The negotiating rights for 19-year-olds [illegible] each [illegible] each [illegible]. The fees for 20-year-olds would be [illegible] to negotiate and $10,000 to sign. Graduated juniors over 20 would be free agents.

"The structure makes a lot of sense," Hatskin said. "It definitely appears to be a step in the right direction. The price is a bit high, however."

The CMJHL proposes that the WHA and NHL would participate in a common draft of major junior players, taking turns picking. But NHL president Clarence Campbell has said it would not take part in such a draft.

If the NHL does not show up to make its selections, the WHA would be better off, said Hatskin.

Bassett said the CMJHL proposal "goes along with what I've been arguing about for almost a year.

"[illegible] fight in a war then he should be able to play pro hockey."

Bassett caused a controversy over signing of under-age juniors earlier this year when he signed 18-year-old Mark Napier of Toronto Marlboros in the Ontario Hockey Association Major Junior series. Bassett argued that it would be illegal not to allow an 18-year-old to make a living as a pro hockey player if he wished to and was qualified to play in the pros.

Pepsi introduces a 6-pack in a bottle
convenience

BUY FOR LESS

At Booth's Low Overhead Warehouse Store — No Fancy Showroom – Just Down to Earth Low Prices!

WE'VE GOT A RANGE THAT'S JUST RIGHT FOR YOU

Admiral.
30" Automatic Electric Range
CLEAN-A-MATIC
Continuous Cleaning Oven
- New high-speed 8" front element
- New "Accu-Simmer" rear 6" element for long simmering periods
- Tinted, non-fogging oven window
- Automatic meat probe and thermometer
- Rotary roaster
- Flex-O-Heat® surface element temperature controls
- Timed appliance outlet
- Full-width storage drawer

329.95

Admiral.
30" Electric Range
- Easy-to-read cooking guide gives recommended time and temperatures for most meats
- Flex-O-Heat® surface element controls
- Oven "on" signal light
- Surface element "on" signal light
- Appliance outlet
- Full-width storage drawer

224.95

Admiral.
30" Electric Range
- Automatic oven timer, clock with minute minder
- Flex-O-Heat surface element controls
- Two "on" signal lights for surface elements and one for oven
- Timed appliance outlet
- Dual element oven pre-heat to reach cooking heat faster

Avocado Only

249.95

BOOTH'S
ON THE MARKET SQUARE
Use Our FREE Parking Facilities
DIAL 968-5785
Open Thurs. and Fri. Nights 'Til 9:00

Radio Shack
A DIVISION OF TANDY LEATHER CO. OF CANADA LIMITED — UNE DIVISION DE TANDY LEATHER CO. DU CANADA LIMITEE

Spring tune-in SALE

The Action Portable
UHF! VHF-Hi/Low! FM and AM!
NOW 98.88
Reg. 129.95
Patrolman-6. Tunes action as it happens! Hear police-emergency service broadcasts, National Weather Service reports; monitor taxicabs, planes and area control towers, more. ALL-BAND fine-tuning, adjustable squelch, ¼" headphone jack, dial light button, UHF and VHF telescoping antennas, external antenna jack. Bands: 450-470MHz UHF; 147-174 MHz VHF-Hi; 30-50 MHz VHF-Lo; 108-136 MHz VHF Air; FM and AM. 10x11x4". With AC cord, 4 "C" cells.
12-758

"Mini-6B" Full Power, 6 Channels
NOW 75.50
Reg. 85.50
Realistic TRC-11. Features ceramic filter for good adjacent channel rejection, push-pull audio for high-intelligibility and an automatic noise limiter (switchable) that reduces impulse noise. Built-in automatic gain control for constant sound level. Modulation indicator lamp, adjustable squelch. Dynamic mike with coiled cord is included. Sensitivity, 0.7µV for 10 dB S+N/N. Only 1½x4¼x8⅛". For 12 VDC neg. gnd. With crystals for Channel 11, power cable, mounting bracket and hardware.
21-141

The Ideal Transceiver for Emergency Use
NOW 64.95
Reg. 74.95
Realistic® TRC-8A. Ready to use on Channel 9, the CB Highway Emergency Locating Plan (HELP) frequency. Features excellent sensitivity, push-pull audio output, automatic gain control and noise limiter. Pilot lamp doubles as transmit modulation indicator. For 12 VDC neg. gnd. 1½x4¼x8½" — fits in glove box or under seat! With Channel 9 crystals, power cable, mike with coiled cord, mounting bracket.
21-130

All New, Low Profile Digital
NOW 44.95
Reg. 54.95
Chronomatic-102. Wake up to fine sounding FM, AM or buzzer alarm with snooze bar. Easy-to-see cube-type numerals, 60-minute sleep switch, 12-hour alarm. Separate thumbwheel volume and tuning controls, rotary FM/AM tuning, built-in AFC, illuminated clock numerals. Earphone jack. Line-cord FM antenna, ferrite-bar AM antenna.
12-1496

AM Bike Radio
NOW 14.95
Reg. 18.95
- It's An Indoor/Outdoor AM Portable, Too!
- Fits Any Bike!
- Horn and Safety Reflector!
Archer "Road Patrol"®. Doubles biking fun! Bracket fits all handlebars — radio removes instantly for off-bike use, remounts instantly! Superb AM sensitivity and tone, electronic pushbutton horn, traffic-facing 3" reflector, weatherized case. 6x3¾x3½". Requires 3 "C" cells. Good riding!
12-193

15-8232
ARCHER VHF/UHF/FM Antenna Kit for Camper or Mobile Home
NOW 18.88
Reg. 22.95
Perfect for Camper, Travel Trailer or Van! The Archer Camper Antenna brings in color, black & white and FM reception that's as good as "at home"! Folds compactly, in minutes, for storage or travel. One lead-in for all channels is held securely with the wall-through insulator (included)!
INCLUDES: 30' of 300 — ohm lead-in VHF-UHF splitter, wall-through insulator, 5' mast, 2 stand-offs, wall mounting brackets, PLUS all mounting hardware!

102" Fiberglass Marine/Camper/Apartment Whip
NOW 31.88
Reg. 38.95
For all surfaces — metallic or non-metallic. No ground plane needed. Vert./horiz. mtg. 21' cable, transformer, PL 259 conn., mtg. hardware.
21-912

CHARGEX
master charge

SALE ENDS MAY 17th
244 NORTH FRONT STREET
968-9222

LOBLAWS SPECIALS FOR THE HOLIDAY!

Charlies soft drinks
GINGER ALE, COLA, ORANGE or CREAM SODA
24's case 10 fl. oz. tin
2.49

Loblaws tomato ketchup **39¢** 15 fl. oz. bottle

Tetley tea bags **$1.79** 144's pkg.

Aylmer vegetables **4 for 99¢** 14 fl. oz. tin
choice cut green beans, diced harvard beets, or diced peas and carrots

Aylmer freestone peach, halves, or fruit cocktail, **2 for 89¢** 14 fl. oz. tin
choice

Colgate dental cream **89¢** 100 ml tube
regular or winterfresh

White Swan bathroom tissue **44¢** 2 roll pkg.
2 ply deluxe green/white, gold/white or pink/white

Kambly chocolate chip biscuits **69¢** 12 oz. pkg.

Horne's plain barbecue sauce **99¢** 25 fl. oz. bottle

Scotkins white luncheon napkins, **3 for 1.00** 60's box

Bick's cu-bits diced relish **2 for 89¢** 12 fl. oz. jar

CLOSED MONDAY, MAY 19, 1975

KRAFT MIRACLE WHIP **Salad Dressing**	32 FL. OZ. JAR	**1.09**
ST. LAWRENCE **Corn Oil**	35 FL. OZ. TIN	**1.69**

PRICES EFFECTIVE MAY 14 TO MAY 20 EXCEPT PRODUCE & BAKERY PRICES EFFECTIVE MAY 14 TO MAY 17 BELLEVILLE ONLY

FRESH MEATY pork side **spare ribs** **1.24** lb.

[illegible] **cooked smoked hams** lb. **1.25** whole; [illegible] lb. 1.35

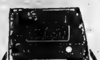

SCHNEIDERS red hots or big red **wieners** **68¢** 1 lb. pkg.

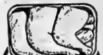

FRESH "COUNTRY CUT" **fryer parts** [illegible] **55¢** lb.

CANADA GRADE A BEEF boneless **family steaks** [illegible] **1.74** lb.

CANADA GRADE A BEEF prime rib **club steaks** **1.48** lb.

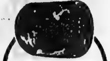

SCHNEIDERS COOKED SMOKED boneless **dinner hams** lb. **1.78**

CANADA GRADE A BEEF **chuck steaks** BLADE CUT **76¢** lb.

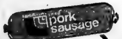

LOBLAWS pure pork **sausage meat** **75¢** 1 lb. pkg.

[illegible] **cooked meats** **42¢** each

[illegible] CANADA GRADE A **young turkeys** 6 TO 16 LBS. **68¢** lb.

FRESHLY GROUND **ground beef** [illegible] **78¢** lb.

CANADA GRADE A BEEF **cube steaks**	FAMILY PAC	LB.	**1.88**
SCHNEIDERS **beef patties**	2 LB. PKG.		**1.58**
FROZEN **turkey quarters**	3 TO 5 LB. AVERAGE	LB.	**72¢**
FRESH **chicken legs or breasts**	FAMILY PAK	LB.	**1.08**
SCHNEIDERS **mini sizzlers or country style sausage**	1 LB. PKG.		**1.04**
SUPER VALUE BRAND **sliced side bacon**	1 LB. PKG.		**1.44**
LUCAS ARTHURS BRAND FAST FRY **back bacon chunks**	VAC PAC	LB.	**2.99**
LUCAS ARTHURS BRAND or LOBLAWS **skinless wieners**	1 LB. PKG.		**78¢**
SCHNEIDERS **meat rolls**	LIVER & BACON, BRAUNSCHWEIGER or SANDWICH SPREAD	8 OZ. EACH	**48¢**
ZIGGYS **half and half or pork & beef roll**	SLICED	6 OZ. PKG. EACH	**99¢**
SHOPSYS **corned beef or pastrami**	4	3 OZ. PKGS.	**1.38**
LUCAS ARTHURS BRAND COOKED SMOKED **boneless dinner hams**	VAC PAC	LB.	**1.75**

SCHNEIDERS or LOBLAWS **sliced side bacon** **1.44** 1 lb. pkg.

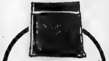

SCHNEIDERS or ZIGGYS SLICED **cooked ham** **89¢** [illegible]

CLIP THIS COUPON AND GET YOUR COPY OF . . . .

FREE!
This Weeks Edition of Loblaws Smart Shoppers Meat Guide
HAM BOOK
with this coupon and $5.00 Purchases
this coupon valid while supplies last Limited quantity
Limit one coupon per family per week

FROM CALIFORNIA! LUSCIOUS PLUMP! RED RIPE!
fresh strawberries quart box **58¢**

FROM CHILE! NEW CROP! **red grapes** EMPEROR VARIETY POUND **79¢**

PRODUCE OF U.S.A.! GARDEN FRESH! READY FOR THE POT **spinach** 3 for 99¢

PRODUCE OF SOUTH AFRICA! NO. 1 GRADE! PACKHAM VARIETY! **pears** POUND 39¢

FROM MEXICO! IDEAL FOR SPRINGTIME SALADS! **cherry tomatoes** QUART BOX **68¢**

Neilson's **49¢** 6's pkg.
[illegible]

PLANT NOW FOR FALL BLOOMING garden Mums 3 inch pot **79¢** each

Ziggy's ice cream **88¢** 1 pint carton
butter pecan, chocolate, strawberry or vanilla

Phillips standard light bulbs **49¢** 2's pkg.
60 or 100 watt

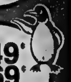

FROZEN FOODS

McCAIN FANCY BEEFEATER **french fries,**	2 LB. POLY BAG	**49¢**
LOBLAWS FANCY **mixed vegetables,**	2 LB. POLY BAG	**69¢**
[illegible] **entrees**	3 5 OZ. PKGS.	**1.00**

SUGAR SWEETENED ALL FLAVOURS **Kool-Aid**	4 OZ. PKG.	**35¢**
PFEIFFER'S CHEF ITALIAN OR WINE VINEGAR OIL **Salad Dressing**	8 FL. OZ. BOTTLE	**59¢**
GLAD POLY 26"x36" **Garbage Bags**	20's PKG.	**1.99**
Head and Shoulders Shampoo	PASTE 100 ML. TUBE	**1.47**

WE RESERVE THE RIGHT TO LIMIT QUANTITIES.

Loblaws... More than the price is right.

Unoccupied workmen's trailers sit in front of the incomplete Olympic Stadium at Montreal Olympic Park Tuesday in this aerial picture. Construction strikes and severe labor disputes have halted work on the site again. This time the International Olympic Committee is seriously considering moving the games. (CP Photo)

Bourassa Will Sacrifice Games

ROME (AP) — The inner cabinet of the Olympics huddled in a crisis meeting today after hearing the first official utterance from Canada that the 1976 Montreal Olympics are in trouble.

The meeting apparently would wrangle with the knotty question of finding a last-minute substitute for the Montreal site, should a wave of construction walkouts that began Thursday force the Canadian city to give up a lengthy struggle to stage the Games.

Quebec Premier Robert Bourassa told Olympic officials here, including International Olympic Committee (IOC) President Lord Killanin, that he would sacrifice the Games if it became necessary to preserve social order in the province.

Bourassa's remarks came Tuesday after violent clashes between police and workers who were on strike protesting proposed legislation to curb corruption in the construction industry.

The crisis was not entirely unexpected. For months Killanin and other Olympic officials have been worried by strikes which have held up the building of Montreal's new $300 million Olympic Stadium and the athletes' village. An iron workers strike last winter forced a six-week shutdown of construction of the facilities.

The current round of Canadian strikes began last Thursday in reaction to pending labor legislation that would place four union locals under trusteeship and bar any person convicted of a crime from holding union office for five years.

The bills would also prevent any worker from participating in an illegal work slowdown or walkout, or any employer from engaging in an illegal lockout. The proposals include the stipulation that anyone so charged would be presumed guilty until they had proven themselves innocent.

Louis Laberge, president of the Quebec Federation of Labor (QFL), warned that the Games might have to be postponed to 1977 if the measures are made law.

But Bourassa said he had talked with Olympics officials in Rome earlier Tuesday, and he was told "there is no question of postponing the Games until 1977." Bourassa said the Games would "either be held in 1976, as I am convinced they will, or they will not be held at all."

There are strong feelings in Olympic circles that the IOC should still keep faith in the Canadian Olympic Association and hold the Games in Canada whatever happens. Presumably that means that if Montreal cannot stage the Games, they might be spread around to other Canadian cities with suitable facilities.

The task of taking over the Olympic Games at a year's notice or less would be near impossible for most cities and not much easier even for cities with already adequate sports facilities.

Killanin Denies Meeting Took Place

ROME (CP) — Lord Killanin, president of the International Olympic Committee, has denied reports the IOC held an emergency meeting about a statement by the premier of Quebec that the Montreal Olympics may have to be postponed.

"We will await the normal report of the president of the organizing committee and the mayor of Montreal during IOC meetings in Lausanne next Thursday. No decision will be made before then," he told Reuter news agency today.

Lord Killanin said he was aware of Premier Robert Bourassa's statement that social order in Quebec was more important than the Games. But he said he would have no comment on the Montreal situation until the Lausanne meeting.

ORDER NOW!!
Order Your Freezer NOW
FOR
MAY
DELIVERY
12 - 15 - 20 CU. FT. MODELS
LOOK AT THESE FEATURES

- Fast Freeze Coils
- Outer and Inner Cabinet Carefully Sealed
- Interior Floodlight Light
- Perfect Seal Lid
- Special Sealed Compressor
- All Steel Rigid Construction

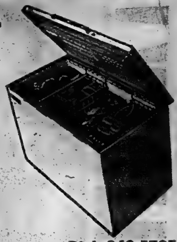

BOOTH'S
On The Market Square
Dial 968-5785
Open Thurs. and Fri. Nights 'til 9:00

GARMENT
STORAGE
Insured - Moth Free At
ADVANCE
CLEANERS
962-4955

Solandt
Commission
Report
now available

The Solandt Commission has submitted a report, recommending a route for the transmission of power between Lennox and Oshawa.

Views of the public respecting the report and recommendations may be submitted before July 4 to:

The Provincial Secretary for
Resources Development,
Room 180,
Legislative Building,
Queen's Park,
Toronto, Ontario.

A Summary version of the Report is available through municipal offices and the full Report can be purchased from the Government Bookstore at 880 Bay Street, Toronto.

Provincial Secretariat for Resources Development

Hon. Allan Grossman,
Provincial Secretary.

G. H. U. Bayly,
Deputy Provincial
Secretary.

Ontario

CASH & CARRY
445 Dundas St. E.
PLYWOOD & LUMBER
Dial 968-3451
FORMERLY BELLEWOOD LUMBER
— FREE DELIVERY —
Pro
Pro

GET THE JUMP ON SUMMER

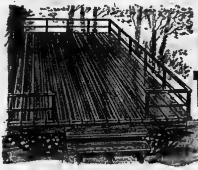

96.00 EACH SPRUCE
125.00 EACH CEDAR

Build Your Own Patio Deck

Be the envy of the neighbourhood with an 8 x 12' patio deck. Material package (with free plans) includes everything you need except the steps, to suit your terrain and tastes. Larger sizes are available. Unassembled.

Cedar Lumber For Fencing

All tight knotted kiln dried cedar. Construction grade (20-25% Standard grade.) Prices are per linear foot.

2 X 4" 16c
2 X 6" 34c
1 X 6" 19½c
4 X 4" 42½c

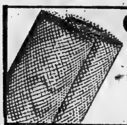

Chain Link Fencing

Plan to erect that new fence now... and save money by doing it yourself! Galvanized chain link fencing lasts longer and resists rusting. Enhance the value of your property and protect it at the same time. 50 foot roll is 42" high with 2" mesh.

17.99 ROLL

why pay more for custom built fencing?

Why pay high prices for "custom built" fences when you can build your own with fence parts from your local Cash & Carry store! Listed below you'll find just four of the styles we have available from our large selection. And we'll not only supply you with quality components, we'll give you helpful advice on materials and designs.

The "RAMBLER" 72c LIN. FT. CEDAR POST & SPRUCE RAILS — 97c LIN. FT. CEDAR POST & RAILS

The "RANCHER" 79c LIN. FT. CEDAR POST & SPRUCE RAILS — 1.07 LIN. FT. CEDAR POST & RAILS

The "BASKETWEAVE" 99c LIN. FT. CEDAR POST & SPRUCE RAILS — 1.41 LIN. FT. CEDAR POST & RAILS

The "BAR SIX" 97c LIN. FT. CEDAR POST & SPRUCE RAILS — 1.38 LIN. FT. CEDAR POST & RAILS

CLOSED MONDAY

MANAGER'S SPECIAL THIS WEEK!
BILDORAMA WOOD STAIN - Cedar or Redwood .... 5.69 per gal.

ASK ABOUT
OUR CHARGE
ACCOUNTS

more than our name implies...
you qualify for cash&carry savings when you use...
CHARGEX

CASH & CARRY
PLYWOOD & LUMBER
445 DUNDAS ST. E.
DIAL 968-3451
STORE HOURS:
OPEN TUES. - THURS., 8 a.m. to 6 p.m. FRIDAY, 8 a.m. to 9 p.m.
SATURDAY, 8 a.m. to 5 p.m.
— LOTS OF FREE PARKING —
A DIVISION OF BILTRITE CASH & CARRY LTD.

PAUL C. ANDRUS
General Manager

Holidays start sooner. When you start with us.

Joan Fielden, Dominion's Home Economist Consultant

"Barbecues. The word has many meanings. Like food cooked over an open fire, over coals, in a pit, on a spit or in front of a fire. But for most of us, a barbecue simply means an enjoyable outdoor get together with the family or friends. Everyone eagerly waiting for the steaks, hamburgers or hot dogs to be given that final turn to doneness. And the table set with potato chips, potato salad, mustard, relish and all your other favourite fixings that make a barbecue a delicious, meaty family affair, especially during holiday time. You can make your barbecue meats tastier, more moist and more flavourful by marinating or brushing them with a sauce during cooking. So try the following barbecue sauce. It's easy to make and will give your meat that added barbecue flavour."

Easy to Make Barbecue Sauce

1 cup tomato juice
1 cup consomme
1 tablespoon meat sauce
tarragon
cloves
1 tablespoon freshly ground pepper
1 tablespoon salt
2 tablespoons wine vinegar
2 tablespoons onion juice
1 tablespoon brown sugar
1 clove garlic, grated
½ cup sherry
persley

1. Heat tomato juice, consomme and meat sauce with a sprig of tarragon, a sprig of thyme and two or three whole cloves.
2. Just before boiling, add other seasonings. Then add sherry and allow sauce to heat for a minute or two longer before serving.

[illegible] Produce Department

Strawberries

SPECIAL!

CALIFORNIA GROWN
PINT BOX
29¢

(Limit 4 Pints Per Customer)

Sara Lee Pies

SPECIAL!

APPLE BLUEBERRY OR CHERRY FROZEN 24 OZ. PKG.
99¢

WITH PECTIN AND COLOUR VACHON, RASPBERRY OR 24 FL. OZ. JAR
STRAWBERRY JAM 1.45

ESSEX SPECIAL! 1½ LB. TIN
COOKED HAM 2.49

CANADIAN PROCESS, SINGLE THINS BLACK DIAMOND 32 OZ. PKG.
CHEESE SLICES SPECIAL! 2.49

HIGH LINER, FROZEN BOSTON BLUEFISH SPECIAL! 24 OZ. PKG.
FISH STICKS 1.49

Kraft Miracle Whip

SPECIAL!

SALAD DRESSING 32 FL. OZ. JAR
98¢

WHITE, RAINBOW OR PRINTED SPECIAL! PKG. OF 180
SCOTT NAPKINS 79¢

CHUNKY STEW, BEEF 'N LIVER OR 100% MEAT, TOWN & COUNTRY SPECIAL 14.5 OZ. TIN
DOG FOOD 28¢

AUTOMATIC TOILET BOWL CLEANER 12 FL. OZ. CONT.
DAINTY BOL 97¢

Wieners

SPECIAL!

Maple Leaf or Pride of Canada
1-lb. pkg.
59¢

CANADA GRADE "A"

Turkeys

SPECIAL!

FROZEN, EVISCERATED, YOUNG 5 TO 10 LB. AVG.
58¢ lb.

PLAIN OR DIP 8.8 OZ. BAG
HOSTESS POTATO CHIPS 87¢

ASST'D VARIETIES INSTANT COCKTAIL MIXES 5 OZ. PKG. OR 10 FL. OZ. BTL.
PARTY TYME 97¢

Richmello, Sliced SPECIAL! 8 oz. pkg.
Hamburg or Hot Dog Rolls 39¢

Libby's Beans

SPECIAL!

WITH PORK IN TOMATO SAUCE 14 FL. OZ. TIN
29¢

CONTROLS DANDRUFF HEAD & SHOULDERS SPECIAL! 100 ML TUBE
SHAMPOO 1.19

EFFERVESCENT TABLETS BTL. OF 25
ALKA-SELTZER 88¢

MULTIPLE VITAMINS BTL. OF 100
ONE-A-DAY 2.67

Sunlight Detergent

SPECIAL!

POWDERED 80 OZ. BOX
1.89

SUPER SWORD EDGE WILKINSON SPECIAL! PKG. OF 5
RAZOR BLADES 49¢

KINGSFORD SPECIAL! 10 LB. BAG
CHARCOAL BRIQUETS 1.39

ROYAL CHINET, 9¾ INCH PKG. OF 20
LUNCH PLATES 99¢

PLASTIC FOOD WRAP 400 FT. ROLL
HANDI WRAP 1.45

CUT RITE 100 FT. ROLL
WAX PAPER 59¢

Hamburg Patties

SPECIAL!

Freeland or Apline Beef, Frozen
2-lb. box
99¢

Cooked Meats

SPECIAL!

Maple Leaf Sliced, Mac & Cheese, P&P, Chicken or Meat & Olive Loaf 6 oz. pkg.
39¢

It's mainly because of the meat!

FEARMAN'S, MARY MILES SPECIAL! FULLY COOKED, VACUUM PACKED LB.
DINNER HAMS 1.68

FULLY COOKED PART SKINNED, BUTT END SPECIAL! LB.
HAMS 84¢

Maple Leaf, Miracle Baste Canada Grade "A" Young Eviscerated Frozen LB.
TURKEYS 5 to 10 lb. avg. 79¢

FULLY COOKED PART SKINNED SHANK END SPECIAL! LB.
HAMS 76¢

MAPLE LEAF OR PRIDE OF CANADA 6 OZ. PKG.
COOKED HAM 89¢

GOLDEN SKILLET, FROZEN LB.
CHICKEN CUTLETS 88¢

MAPLE LEAF OR PETER PIPER, BY THE PIECE LB.
BOLOGNA 38¢

MAPLE LEAF GOLDEN FRY, FROZEN 1 LB. PKG.
SAUSAGE 99¢

BITTNER'S, SMOKED PICNIC LB.
PORK SHOULDERS 98¢

BITTNER'S, FRESH TRAY PACK LB.
BRATWURST SAUSAGE 1.25

BITTNER'S, SLICED 1 LB. PKG.
BOLOGNA 99¢

BULK STORE PACKED FROZEN LB.
BEEF STEAKETTES 59¢

Dominion Brands

ALL PURPOSE GRIND VACUUM PACKED SPECIAL! 16 OZ. TIN
COUNTRY CLUB COFFEE 1.29

CANADA CHOICE DOMINION SPECIAL! 19 FL. OZ. TIN
FRUIT COCKTAIL 49¢

11 FL. OZ. BTL.
DOMINION TOMATO KETCHUP 41¢

CANADA FANCY DOMINION, FROZEN 10 OZ. PKG.
ASPARAGUS SPEARS 88¢

ASST'D FLAVOURS CASE OF 24 x 10 FL. OZ. ZIP TOP TINS CARBONATED BEVERAGES
GRAND PRIX 3.89

RICHMELLO SPECIAL! 10 OZ. CAKE
SHORTCAKE LAYER 49¢

PREPARED 16 OZ. JAR
LIBERTY MUSTARD 43¢

Breakfast Bacon

SPECIAL!

Maple Leaf Hint of Maple or Pride of Canada
1-lb. pkg.
1.38

Whole Ham

SPECIAL!

FULLY COOKED, PART SKINNED
76¢ lb.

ORANGE PEKOE 8 OZ. PKG. OF 60
RED ROSE TEA BAGS 1.09

CLUB HOUSE SPECIAL! 12 FL. OZ. JAR
SALAD OLIVES 49¢

ASST'D VARIETIES KRAFT 16 OZ. BTL.
BARBEQUE SAUCE 79¢

PLASTIC HOME AND GARDEN PKG. OF 5
GLAD BAGS 99¢

ASST'D VARIETIES SPECIAL! 12 FL. OZ. JAR
BICK'S RELISHES 49¢

Orange Flavor Pkg. of 2 x 6.5 oz. envs.
SPECIAL!
SWING CRYSTALS 77¢

SOFT, COLOURED BLUE BONNET SPECIAL! 2 x 8 OZ. CONT.
MARGARINE 87¢

HOWARD JOHNSON'S, FROZEN 12 OZ. PKG.
MACARONI & CHEESE 71¢

APPLE OATMEAL, SPRITS BAR GRANDMOTHER ALMOND OR CHOCOLATE CHIP 9 OZ. PKG.
HOLLANDIA COOKIES 49¢

CARNATION 16 OZ. JAR
COFFEE MATE 1.37

FAMILY MIX 22 OZ. PKG.
LIDO BISCUITS 1.55

BUDGET SPECIAL! 1 PLY, 4 ROLL
BATHROOM TISSUE 59¢

ASST'D. COLORS SPECIAL! 2 ROLL PKG.
SCOTT TOWELS 77¢

STORE HOURS

TUESDAY
9:00 A.M. TO 6:00 P.M.

WEDNESDAY,
THURSDAY & FRIDAY,
9:00 A.M. TO 9:00 P.M.

SATURDAY
8:00 A.M. TO 6:00 P.M.

CLOSED
VICTORIA DAY
MON., MAY 19th.

VALUES EFFECTIVE UNTIL CLOSING TIME TUES., MAY 20th, 1975. EXCEPT PRODUCE AND BAKERY PRICES EFFECTIVE UNTIL CLOSING TIME MAY 17th, 1975. BELLEVILLE ONLY.

WE RESERVE THE RIGHT TO
LIMIT QUANTITIES TO
NORMAL FAMILY
REQUIREMENTS
DOMINION STORES LIMITED

Holiday Savings. Or our name isn't Dominion.

DOMINION STORES LIMITED

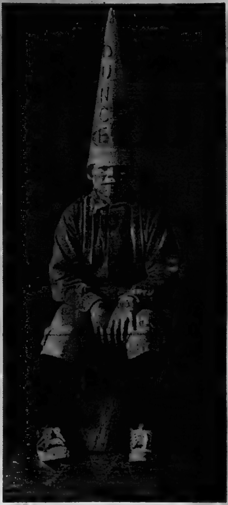

Dunce

Visions of Tom Sawyer and Huck Finn come back to life for this Toronto student during classes held in an old school at Toronto's Black Creek Pioneer Village. George Kulucska, 11 doesn't seem to mind. (CP Photo)

Did Dog Sense Distant Mishaps?

OMBAY (CP) — Dara, a seven-year-old Alsatian, refused to eat his breakfast for no reason. The dog became moody and irritable.

For two days the pet dog of Paris Bharucha, a socially-prominent Bombay woman, remained in this puzzling condition. Mrs. Bharucha called in the vet who said he saw nothing wrong with Dara.

On the morning of the third day Mrs. Bharucha received a telegram informing her that her daughter had been seriously injured in a mountain-climbing accident in the Himalayas.

The time of the accident and the time when the dog became irritable almost coincided.

Did the Alsatian instinctively sense the mountain accident more than 1,300 miles away? Was this a case of extra-sensory perception among animals?

Yes, said Mrs. Bharucha. Several dog lovers in India credit their pets with this extraordinary gift.

Madhav Purandare, a farmer in Nasik County, 300 miles from Bombay said "whenever my dog Chandra behaves strangely, I begin to anticipate something bad."

Chandra, a nine-year-old mongrel, refused to follow Purandare on a hunting trip one morning. The dog even bit his master, which was unusual.

"I cancelled the hunting trip," said Purandare. "I knew something was going to happen.

"That same afternoon there was a heavy thunderstorm and lightning struck at several places in the hunting area. Three villagers and a dozen water buffalo died."

According to reports in the Indian press, Federal Railway Minister Lalit Mishra's Pomeranian Cheeko had a premonition of his master's recent assassination. Mishra died in a bomb attack.

The Times of India group of newspapers reported that some 90 minutes before the bomb blast at Samastipur in Bihar state on the evening of Jan. 2, Cheeko got restive in the minister's New Delhi home.

"Cheeko became extremely restless and began barking at all and sundry as if it had a premonition of what was about to happen to his master. It remained disconsolate throughout the night. About 10 o'clock in the morning next day Cheeko was found dead. Mr. Mishra himself was pronounced dead at 9:30 a.m."

Cotton Money

NEW YORK (AP)—All United States paper currency is printed on cotton fibre paper because of its strength and durability, says the Cotton Fibre Paper Council, Inc.

Town Crier Being Sought

HALIFAX (CP) — Halifax has been looking for a town crier since last fall but has yet to find a suitable candidate.

The idea, a city official explained, ties in with the restoration of three acres of waterfront in which merchants are conducting business from refurbished shop fronts, some of them dating to the early 1800s. The city and the owners were looking for a suitable advertising medium.

"We wanted something that would reflect the integrity of the restoration and development project and get the message across," th official said.

Applicants for the crier's job should have experience and ability to communicate.

Crossley
Karastan
CARPETS
—VISIT—
Belleville Broadloom
194 COLEMAN ST.
(Corner Bridge St. W.)
PHONE 968-6405

GOODMAN'S STORE for MEN
IN BELLEVILLE
SUPER SPRING *Sale*
Starts THURSDAY
MAY 15th AT 9:30 A.M.

Better hurry down to our Super Spring Sale and get in on the great savings. We've really cut prices drastically to clear out our stock to make room for our Summer Merchandise. There are many other great sale items too numerous to mention. Alterations Extra on All Sale Items.

SPECIAL! 200 MEN'S
SUITS
SIZES 36 TO 46 — CHOOSE YOUR SUIT NOW
● ALL WOOLS AND KNITS
In This Special Group — Reg. to $110.
NOW CLEARING AT SAVINGS TO
$60.

Save! Save!

SPECIAL RACK OF
MEN'S BLAZERS
Values to $69.50
All Sizes.
In Navy, Brown, etc.
SALE PRICE $39.88

Just Arrived for Spring and Summer The All New
Leisure Suits
Great selection - all colors.
PRICED FROM $37.50

500 NEW SPRING
SUITS
Sizes 36 to 54. Shorts, regulars, talls in the group. All wools - double knits - Fortrel-Wools.
PRICED FROM
69.50

LEE JEANS
Over-the-boot type
Now Clearing At
12.88 pr.

Real Savings on These Men's
DRESS SLACKS
All styles and colors.
Hundreds to choose from.
Reg. $13.95 to $27.50
All Priced At
½ Price

Special! Men's
Sport and Dress
SHIRTS
Long and Short Sleeve
Reg. to $10.
Broken sizes and colors
Don't Miss These Shirts .... $2.00 ea.

Buy Now And Save!

Save!

SPECIAL RACK OF
SWEATERS
VARIOUS TYPES
Come in and save now on these beautiful sweaters.
½ Price

MEN'S UNDERWEAR
Shorts, Tops, T-Shirts
Reg. to $1.50 ea.
Clearing At .... 75¢ ea

SPECIAL RACK OF
SPORT COATS
Values to $63.50
One Price To Clear
39.88

SPECIAL RACK OF
Men's Topcoats
Famous Makes
Sizes 36 to 46
Reg. $19.95 to $40.
Now Clearing At
½ Price

See All Our Summer Wearing Apparel —
- BATHING SUITS
- OUTING SHORTS
- SUMMER SHORT-SLEEVE SHIRTS
- HATS, ETC.

All styles. Small to 4X. All reasonably priced.

Special Rack Of
SUMMER T-SHIRTS
Short Sleeve
Reg. $4.95 to $8.00
Clearing At
½ Price

Special Rack Of
TIES
Values to $7.50 ea.
½ Price

DON'T MISS THESE!
SPECIAL RACK OF
SPORT JACKETS
Reg. Value to $59.50
Here's real value for you! You can't miss at this price. Broken lines.
NOW CLEARING AT
19.95

WINDBREAKERS
Reg. Value to $22.50
Just the thing for Golfing and for just browsing around . . . There are broken lines.
NOW CLEARING AT
½ Price

Save! Save!

GOODMAN'S STORE FOR MEN
AND THE BIG AND TALL MAN, TOO!
CHARGEX
307 Front Street (Just Above Victoria Ave.)
Phone 968-8249—Belleville

If your lawn is a rest-home for weeds...
Get Killex—the most effective lawn weedkiller you can buy.
- Kills more than 15 different types of lawn weeds—more than any other single herbicide—including chickweed, clover, plantain, dandelions.
- Used by leading golf courses.
- Comes in liquid form for major jobs, aerosol for touch-ups.

One of 61 problem solving products from Green Cross.
GREEN CROSS
The lawn and garden problem solvers.

Hydrogen Bombs Said Safe Source of Power

LOS ALAMOS, N.M. (AP) — Hydrogen bombs exploded deep underground can produce enough electricity safely and cleanly to meet the world's energy needs, say government scientists.

Dr. Harold Agnew, director of Los Alamos Scientific Laboratory, birthplace of the atomic and hydrogen bombs, said the system would use a virtually inexhaustible fuel—deuterium, a hydrogen isotope that can be extracted from water and is the main ingredient in H-bombs.

Given 10 years and $300 million, said Dr. R. G. Shreffler, project director, his group can build a prototype PACER power plant producing as much as 1,000 megawatts of electricity by detonating a 50-kiloton bomb every 20 hours. On average the United States currently consumes about 275,000 megawatts from conventional nuclear power plants every hour.

Each thermonuclear explosion, equal to 50,000 tons of TNT, would be 2½ times as powerful as the atomic bombs that devastated Hiroshima and Nagasaki in 1945.

Yet, Shreffler said: "When this thing goes off, a person a few miles away wouldn't even know anything happened."

The technology for PACER, borrowed from weapons research and the petroleum industry, already is available, Shreffler said. Three years at the lab's drawing boards would polish the concept and complete its design, then field work could begin.

But for all his confidence, Shreffler said: "We're going to have a hard time getting support in an era when nuclear power is taking its lumps from practically every side."

The process would involve a closed system with an underground cavity at the bottom connected by pipelines to a conventional power plant on the surface. The entire system would be filled with about one million tons of steam.

Bombs dropped through pipes into the cavity would heat steam to 900 degrees fahrenheit. The steam would be circulated to the surface, run through a heat exchanger to power the generators and returned to the cavity in a continuous cycle.

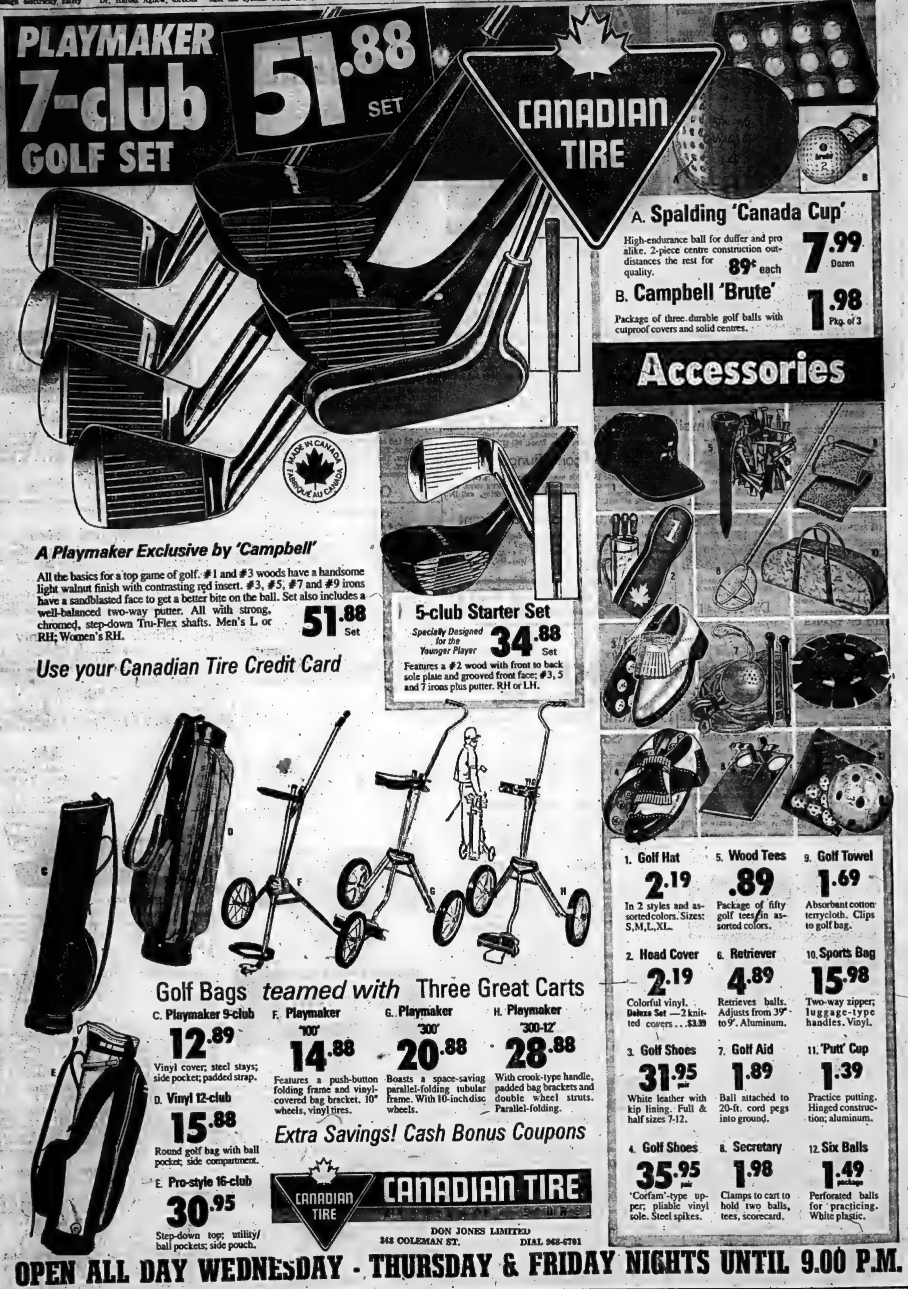

PLAYMAKER 7-club GOLF SET 51.88 SET

CANADIAN TIRE

MADE IN CANADA FABRIQUÉ AU CANADA

A Playmaker Exclusive by 'Campbell'

All the basics for a top game of golf. #1 and #3 woods have a handsome light walnut finish with contrasting red insert. #3, #5, #7 and #9 irons have a sandblasted face to get a better bite on the ball. Set also includes a well-balanced two-way putter. All with strong, chromed, step-down Tru-Flex shafts. Men's L or RH; Women's RH. 51.88 Set

Use your Canadian Tire Credit Card

5-club Starter Set

Specially Designed for the Younger Player 34.88 Set

Features a #2 wood with front to back sole plate and grooved front face; #3, 5 and 7 irons plus putter. RH or LH.

A. Spalding 'Canada Cup'

High-endurance ball for duffer and pro alike. 2-piece centre construction outdistances the rest for quality. 89¢ each 7.99 Dozen

B. Campbell 'Brute'

Package of three durable golf balls with cutproof covers and solid centres. 1.98 Pkg. of 3

Accessories

1. Golf Hat 2.19 In 2 styles and assorted colors. Sizes: S,M,L,XL.

2. Head Cover 2.19 Colorful vinyl. Deluxe Set —2 knitted covers . . . $3.39

3. Golf Shoes 31.95 pair White leather with kip lining. Full & half sizes 7-12.

4. Golf Shoes 35.95 pair 'Corfam'-type upper; pliable vinyl sole. Steel spikes.

5. Wood Tees .89 Package of fifty golf tees in assorted colors.

6. Retriever 4.89 Retrieves balls. Adjusts from 39" to 9'. Aluminum.

7. Golf Aid 1.89 Ball attached to 20-ft. cord pegs into ground.

8. Secretary 1.98 Clamps to cart to hold two balls, tees, scorecard.

9. Golf Towel 1.69 Absorbant cotton terrycloth. Clips to golf bag.

10. Sports Bag 15.98 Two-way zipper; luggage-type handles. Vinyl.

11. 'Putt' Cup 1.39 Practice putting. Hinged construction; aluminum.

12. Six Balls 1.49 package Perforated balls for practicing. White plastic.

Golf Bags teamed with Three Great Carts

C. Playmaker 9-club 12.89 Vinyl cover; steel stays; side pocket; padded strap.

D. Vinyl 12-club 15.88 Round golf bag with ball pocket; side compartment.

E. Pro-style 16-club 30.95 Step-down top; utility/ball pockets; side pouch.

F. Playmaker '100' 14.88 Features a push-button folding frame and vinyl-covered bag bracket. 10" wheels, vinyl tires.

G. Playmaker '300' 20.88 Boasts a space-saving parallel-folding tubular frame. With 10-inch disc wheels.

H. Playmaker '300-12' 28.88 With crook-type handle, padded bag brackets and double wheel struts. Parallel-folding.

Extra Savings! Cash Bonus Coupons

CANADIAN TIRE CANADIAN TIRE

DON JONES LIMITED
348 COLEMAN ST. DIAL 968-6701

OPEN ALL DAY WEDNESDAY - THURSDAY & FRIDAY NIGHTS UNTIL 9.00 P.M.

Intelligencer Classified Advertising

DIAL 962-9171 (EXTNS. 22, 23, 31 or 32)

Low Cost CLASSIFIED ADVERTISING RATES

SELL, BUY, RENT, HIRE

The fast, easy, low cost classified way. Order your ad on the

LOW WEEKLY RATE

Minimum 20 Words

	Daily	Total
6 Day Rate	$1.50	$9.00
1 Day Rate	$1.70	$10.20
Save	20c	$1.20

Upon results call in before 9:30 day of publication and pay only for the days you've run.

10 percent additional charge if not paid within seven days.

CLASSIFIED WORD ADS

Cash Rates - Minimum no. of words 20, 6½ cents per word per insertion for one or two days. Three consecutive insertions 5c per word per insertion. Six consecutive insertions or more 7½ cents per word.

CLASSIFIED LINE RATES

2 count lines daily - 1 month - $17.75

2 count lines daily 6 months - 14.75

2 count lines daily - 1 year - 13.75

Add $1.50 for each additional line.

DISPLAY HEADERS FOR WORD ADS

One line of 10 pt. caps — $1.50. These words may not be counted as part of 20 word minimum.

SPECIAL NOTICES — 1-10 count lines. Birth, Death, Weddings, Engagements, At Home, Cards of Thanks, In Memoriams, Memorial Services —

Ten Count Lines (40 words) - $4.50 each - 30c per line over 10 count lines - consecutive insertions - (half price).

COMING EVENTS

Word Ads - min. 20 words - $4.50 each plus 8½c per word over 20 words.

Classified Semi-Display Style Coming Events Ads qualify for the consecutive insertion rates (minimum size 14 lines).

All Advertising must be in before 4 p.m. the previous day. 2 column Ads 2 days before day of publication. Fridays 2 p.m.

BOX NUMBERS

Replies held	$1.00
Replies mailed	$1.75

CANCELLATION

Must be made by 9:30 a.m. day of publication. Ads placed and cancelled before publication will be charged one insertion. No cancellations on Saturdays.

CORRECTIONS - Advertisers are asked to check their ad on the FIRST DAY of publication. But in the event of an error please call The Intelligencer before 9:30 a.m. next morning. A "make good" will be given for the FIRST NIGHT ONLY.

BIRTHS

MILNE — Ida and Joe are happy to announce the birth of their son, on Friday, May 9, 1975 at Belleville General Hospital. 7 lbs., 3 ozs. A brother Andrew.

RUTTAN — Casey Paul finally arrived weighing 8 lbs., 2 ozs. on Mother's Day, Sunday, May 11, 1975. My parents Paul and Judy are slowly getting their feet back on the ground. My sister Tammy-Lynn overjoyed. Happy Mother's Day to my new grandmothers Mrs. Russell Ruttan and Mrs. Garfield Little.

IN MEMORIAM

MacCORMACK — In loving memory of a dear brother Walter F. MacCormack who passed away May 14, 1967.

Loving and kind in all his ways,
Upright to the end of his days,
Sincere and kind in heart and mind,
What a beautiful memory he left behind.

—Always remembered by brother Bill and sister Mary.

CARDS OF THANKS

The family of the late George Cowie wish to extend their sincere thanks to the members of Lou's Transport, the doctors and nurses of Belleville General and Kingston General Hospitals, the kindness of Thompson's Funeral Home, friends and neighbors and pall bearers who graciously helped during their bereavement. Again we say thanks.

Mrs. Virginia Cowie, Margaret Scott, John Cowie, Terry and Wendy.

I wish to express my sincere thanks to my relatives and many friends for the nice cards, flowers, fruit and visits while in Belleville General Hospital. A very special thank you to Rev. Frank Mitchell, the congregation and UCW unit No. 1 Westminster United Church, Moira Lodge No. 11, Quinte Friendship Chapter 227 R.A.M., Scottish Rite of Free Masonry, Sidney Township council members and staff Quinte Planning Board members and staff, Moira River Conservation authority members and staff. Also a very special thank you to Drs. Kuehler, Seward and Beattie, the nurses in Intensive Care unit and on the 7th level. My sincere appreciation to all.

Ernest [illegible]

ENGAGEMENTS

Mr. and Mrs. Ross Somerville are pleased to announce the forthcoming marriage of their daughter Karen Lorraine to Brian Eugene Rosebush, son of Mr. and Mrs. Eugene Rosebush. The wedding will take place on Saturday, June 7, 2 p.m. in Bridge Street United Church, Belleville.

Mr. and Mrs. Fred Sager, R.R. 7, Napanee are pleased to announce the engagement of their daughter Penny Marjorie to Mr. Terry Arlan Collinge, son of Mr. and Mrs. William Collinge, Surrey, B.C. The wedding will take place Friday, June 6, 1975, 6:30 p.m. at St. Luke's Anglican Parish, Camden East.

COMING EVENTS

WESTERN CANADA — returning by U.S.A. — Yellowstone Park, Mt. Rushmore, Badlands etc. Departs July 1 and also September 6 — 22 day tour — Each of 2 to a room — $[illegible].

EASTERN CANADA — returning by U.S.A. — 14 day tour departs August 11 — Each of 2 to a room — $[illegible].

KENTUCKY, Tennessee and West Virginia — featuring attractions in each state — 7 day tour — Each of 2 to a room — $225.00. Departs July 20.

QUEBEC, GASPE, UPPER NEW BRUNSWICK COLOR TOUR — Departs October 1 — 8 day tour — Each of 2 to a room — $[illegible].

Brochures will be mailed promptly or call 613-[illegible] collect for information.

Conducted By Management
Transportation By
FRANKLIN COACH LINE
We Now Have A 1975 Coach

My14-17-21-24

TRENTWAY TOURS SPECIAL
to
W.W.V.A. JAMBOREE
(Wheeling West Virginia)
June 13th to 15th — 1975
Show Stars
TOM T. HALL

For Details Contact:
DAVISON & DAVISON TRAVEL [illegible]
RAWSON TRAVEL [illegible]
ROLOF'S TRAVEL [illegible]

My7-14-21

COMING EVENTS

LUNCHEON BRIDGE
Bay Of Quinte Yacht Club
Contact Bernice Fodorwich
967-1682 At The
YACHT CLUB
WEDNESDAY, MAY 21st

My14-21

REAL ESTATE FOR SALE

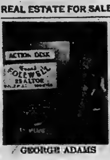

GEORGE ADAMS

COTTAGE DAY AT FOLLWELL'S

BUCKSHOT LAKE

Lot size 180 x 300, 4 rooms, furnished, kitchen, living room, 2 bedrooms. Cottage 20 x 24 plus sundeck 6 x 24, 100 amp service. Water access. $12,900.00.

KENNEBEC LAKE

Lot size 165 x 250, 3 bedrooms, 2-piece bath, electric heat, furnished. Year round road, — $19,900.00.

MOIRA LAKE

Lot size 123 x 93, 3 bedrooms, no baths, furnished cottage 24x 36, B.C. cedar, patio overlooking lake, $20,500.00.

JORDAN LAKE

Cottage lot 221 x 220, irregular, 25 miles north of Madoc,

Frank S. Follwell Realtor
400 Front Street
Belleville, Ontario
Phone 968-6795

If No Answer Call
George Adams 962-2060

CROSBY

48 BRIDGE ST. EAST
BELLEVILLE, ONTARIO
BROKERS

Dial 968-6411

STEP INTO A NEW HOUSE

New electrically heated, three bedroom split-level in the North end. Large living room, dining room and modern kitchen. A contemporary home for the modern minded.

Just west of the city limits, 73 acres of farmland with a solid brick home that needs some renovating. Priced to sell. Let us show you.

FAMILY ROOM

A neat and tidy home in the East end close to schools and shopping. Two bedrooms, nice living room, dining room and fully modern kitchen. Full basement and furnace. In spotless condition. Immediate occupancy.

On Duty — PHIL RAY
Office 968-6411 Home 968-4780

If No Answer, Please Call:

Ted Saunders 962-1128
Les Lennox 962-1840

GORDON WOODS REALTOR

[illegible] COLEMAN ST.
Member Of The Belleville Real Estate Board

OWNER ANXIOUS

Just reduced to $32,500.00 for this all year round shore property. Three bedroom bungalow, with separate dining room on large 125 x 400 foot lot. (1 acre). Call for appointment.

PERFECT LOCATION

This beautiful 1½ storey, 3 bedroom home is a well constructed house, and is as neat as a pin. Priced well below replacement value. There are many features too numerous to mention including 1½ bathrooms. The owner has been transferred and is anxious to sell. Give us a phone call and I'll give you enough reasons why you should see and inspect this home. Asking only $36,500.00. Taxes only $445.00.

COUNTRY LOT

100 x 165 feet. Corbyville area. Want to build a new house in the country? Here is an excellent location. Let us give you a price on that new home.

OFFICE 968-6471

OPEN 'TIL 8 P.M.
IF NO ANSWER CALL:
LARRY HITCHON 392-3187
CALL COLLECT
KAY CLARKE 968-8710
FRED CONLEY 968-5841
GORDON WOODS — 962-3217

REAL ESTATE FOR SALE REAL ESTATE FOR SALE

BOWES & COCKS LIMITED REALTOR

968-4571

175 North Front Street — Open Until 9 p.m.

OPEN HOUSE TONIGHT

23 Melrose Crescent

7:00 P.M. — 8:30 P.M.

Be sure to take the time to drop by and inspect this fine quality 4-bedroom home in an excellent area. Your Hostess: Kay Dobec, 968-4571 or 968-9632.

Century Brick on Acre Site

In the friendly village of Foxboro, just minutes from downtown Belleville. A large formal dining room for entertaining, double living room, 3 spacious bedrooms, two-car garage plus a single garage with a basement. Great for a workshop, storing the boat and snowmobiles. Paved drive, abundance of crystal clear well water. Over 1 acre of choice garden land all ready for spring planting. Call Cec. Ruttan, 968-4571.

Dollar Dizzy?

Well you can stop the spinning with this East end bargain, storey and a half home in beautiful condition, living room, formal dining room, a mother pleasing kitchen, two bedrooms. For more information phone Irene Zinck, 968-4571.

4-Bedroom Bungalow

Located in popular Parkdale area. This bungalow is on a large lot, 2 bedrooms up and 2 down with separate dining room. New roof and carport. Asking $33,900.00. Don't delay, call Don Thompson, 968-4571.

$1,500.00 Provincial Grant

For first time owners are available for duplexes, so why not make your first home an income property? Call me about an excellent home near Front Street that is completely updated inside with plumbing, wiring and electric heat. Only 2 years old. Call Marilyn Matthews Rollins, 968-4571.

The Gallery of Homes

J.E. Mc.KINNEY Realty Ltd.

194 Front Street 968-5757

Save on Interest

This 4-bedroom condominium with 1½ bathrooms will give you living space plus low monthly payments. There is an excellent view of the Moira River from the living room. The full basement has room for a hobby centre or future recreation room. At $26,900, this home is well worth a phone call tonight.

Convenience Plus Income

A graceful East Hill home with 3 bedrooms and an extra apartment yielding good monthly income. You will appreciate this convenient location close to shopping, churches and schools. If you want security, let us show you this home. $32,900.

Commercial Opportunity

One acre property adjacent to Towers on No. 2 Highway. There is an 800 square foot commercial building with three garages and also a 700 square foot bungalow with brick fireplace and sun deck. Excellent landscaping, several young fruit trees and room to expand. Don't miss this opportunity for combined residential and commercial benefits!

$20,000.

Electric heating, real pine panelling and low taxes make this cosy bungalow an excellent starter or retirement home. It is conveniently located in Wellington and has a panoramic view of West Lake, just across the main street. Call early before this home is snapped up. The $1,500. Provincial grant applies to first time home owners.

Prime Residential Lot

250 foot frontage on the Bay of Quinte. Truly the finest residential land available on the Trent Road. This will provide the estate of the future. Don't wait too long for this one!

On Duty — Jim Rickaby

KEITH Realtor H. KEITH LIMITED REALTOR KEITH Realtor

QUALITY AND QUANTITY CUPBOARDS

In this sunny Hollywood kitchen. Highlights — fireplace —rich panelled walls in living room and dining area. 4-bedroom brick bungalow, present mortgage at 9¾%, a pleasure to show.

2-BEDROOM BUNGALOW — $28,300.

Good starter or retirement home. 8 years old with attached garage. Lots of room for gardening on the ¾ acre lot.

NEARLY 4 ACRES PLUS

3-bedroom bungalow with double attached garage. Apple and pear trees — large garden area.
Call: Ruth Long, 966-3512 or 392-3176.

H. KEITH LIMITED, REALTOR
Belleville Office
R. R. No. 5
Manager: OMAR CHISHOLM
Belleville Office — 966-3512
Toronto Direct — 361-0789

REAL ESTATE FOR SALE REAL ESTATE FOR SALE

Colonial

REAL ESTATE LTD.
HEAD OFFICE: 180 NORTH FRONT STREET

NATURE AT YOUR BACK DOOR

"Wycliffe" model with a fourth bedroom and den finished in the basement area. This lovely home features spacious rooms, 1½ baths, built-in garage and a main floor family room with patio doors leading to the spacious rear yard and behind that a 15-acre nature park. A great place to raise a family.

4 PLEX

Four modern self-contained apartments fully rented. Monthly income of over $460.00. Tenants pay all services.

CENTURY HOME

This beautiful farmhouse has been completely refurbished from top to bottom, and a modern family room has been added to the elegance of the old architecture. A 5-acre lot assures your privacy. There is also a barn and carriage house. Located 18 miles north of the city just 20-25 minutes drive. Asking $58,500.00.

COTTAGE

1-year-old and only 22 miles from Belleville, situated on the Moira River. Picturesque, quiet and peaceful. An acre lot with lots of trees. The living room has a very pretty view down the Moira River. Good fishing and swimming. Asking $21,900.00. Early possession.

OFFICE: 962-9281

COMMERCIAL POTENTIAL

Frame duplex on extra deep lot on Dundas E., one six-room unit and one five-room unit. Private drive, two-car garage. Separate furnace and hydro service. Property will carry itself now — meanwhile value of the property will increase with commercial development. Phone now for inspection of this exclusive listing.

CHATHAM STREET
2-STOREY

Four bedrooms, living room, dining area, spacious kitchen, family room on main floor next to kitchen. Four-piece bathroom, carpeted throughout excepting kitchen, family room. Double-car garage, detached cement patio, 66' lot. Immediate possession. See this home soon.

EAST END FAMILY HOME

Six-room brick home on extra large lot. Separate dining room, large master bedroom, spacious kitchen, 1½ baths, partially finished basement, one-car garage. Owner transferred. Flexible financing and possession. Call now!

$36,500.00

only for this three-bedroom brick bungalow on a large lot in "Country Club Village". Extra large kitchen, partially finished "Rec" room. Call for appointment today.

FRANKFORD

Three-bedroom white brick bungalow, living room with wood-burning fireplace. Kitchen, dining room, four-piece bath, full basement. 86' x 160' lot. Asking $39,400.00. For viewing, call Ford Gainforth — days 398-6145 — Nights 392-1150.

VACANT LAND

65 acres of land in Oak Hills area. Asking $30,000.00. See this soon.

One acre lot, right of way to Bay. $8,000.00.

JOYCE
JOYCE REALTY LTD REALTOR

374 Front Street
Belleville, Ontario
Open Evenings Until 9:00 p.m.
Saturday Until 5:00 p.m.
Telephone: 962-5326

FRANK REALTOR
W. FRANK REAL ESTATE LIMITED

234 FRONT STREET
Belleville, Ontario

BUSINESS ON THE TRENT

Excellent location, just south of Frankford on Highway #33. Newly renovated building with large showroom and workshop. Plus plenty of parking area. For further details please call.

90-ACRE FARM

Good working dairy farm with 17 stanchion barn, silo and other out buildings. House in excellent condition. Very good terms available.

BUILD YOUR OWN HOME ON

60 acres just 7 miles from Belleville. Property has 2 road frontages, 2 springs and barn. Asking $30,000.

7 ACRES WITH 2 ROAD FRONTAGES

West of city limits. This property has unlimited potential. Present buildings are 2-storey home, 2-storey office building plus a large barn. All in good repair. Make an offer.

Call Pat Lloyd: Belleville 962-9248, 968-4949
or
Toronto 368-0774

REAL ESTATE FOR SALE REAL ESTATE FOR SALE

BOND Roblin REALTOR

Luxury 2-bedroom executive or retirement bungalow in prime West end location. Features professionally landscaped property, covered patio, 2½ car garage, floor-to-ceiling living room fireplace, completely finished lower level with rec. room and built-in bar. A host of custom features makes this a very special home that must be seen. Call tonight for an appointment.

EAST HILL DOUBLE HOME

Containing 2 complete homes with partially finished lower level. This new brick home has great potential for many, many uses. Partitions, heating, plumbing in the downstairs lends itself to a couple more units, doctor's office, or finished as part of the upstairs homes. Try pricing a 1,600 sq. ft. home in the East Hill and prove to yourself; this spells value.

A. E. LePAGE

(ONTARIO) LTD., REALTOR

Spacious Living

3-bedroom, bi-ranch with large living room - dining room, eating area in kitchen. Fireplace in finished family room, plus built-in dishwasher. Call about this home while you still have time to choose your flooring. Built on large 130 x 125 lot. Priced at $45,900.00.

Convenient Living

Side split 3-bedroom home with detached garage. Beautiful hardwood floors throughout. Move-in condition. Located in town. Priced at $42,900.00.

Charm and Space

Solid 2-storey, 3-bedroom home with extra large rooms and a beautiful treed lot. Priced at $29,900.00. — Call for more details.

Parkdale Area

The "Hilton" home, a lovely looking split level with 1-car garage. Three or four bedrooms, take your choice of how to use the fourth room. Hollywood counter in the kitchen. Close proximity to schools.

Prince Edward County

Two and one half acres of land with a 2-storey home. Large dining room, living room, and kitchen, also three or four bedrooms. Bring your pony; ample extra building space to convert to a stable.

$48,800.00

Will buy a four-bedroom house AND a three-bedroom house with private driveways and old frame garages. The houses are two-storey solid brick and although no longer youngsters, are in good condition with years of family life yet.

The Price Is Right

Not a year old yet, this three-bedroom bungalow in Parkdale area. Full size basement with forced air oil heating. Close to schools.

OPEN UNTIL 9 p.m. — 962-9154

FRASER & O'NEIL LIMITED REALTOR

COMMERCIAL OR RESIDENTIAL

Immaculate 2-storey brick home within walking distance of downtown. This home now features two 2-bedroom apartments but could easily be converted to a single family dwelling or a Commercial building with lots of parking space. Call tonight for more details — Under $45,000.00.

EAST HILL

This gracious older 2-storey brick home is located on a quiet residential street on a well shaded lot. Features a large living room with fireplace, formal dining room, sun porch, kitchen and 4 bedrooms plus a 2-car garage. All of this can be yours for less than $40,000.00.

DO YOU LIKE PEOPLE?

If so, this is an excellent opportunity for a man and wife combination to own and operate a licensed "Residential Home" in Prince Edward County. This "Home" is fully licensed and equipped for 9 residents plus living accommodation for the owners. We have financial statements, list of equipment, etc. Call tonight for an appointment to discuss the details.

HAVE YOU NOTICED HOW WARM IT'S GETTING IN THE CITY?

Picture you and your family, basking in the cool breezes from Roblin Lake while you enjoy an outdoor barbecue in the privacy of your own lakefront property or enjoy swimming, water-skiing from your own dock. In addition to the beautiful setting is a 3-bedroom furnished cottage! Call tonight for more details and an appointment to get out of the city for an hour or so and view this property.

SURROUND THIS WARM FIREPLACE WITH YOUR FAMILY

In your own renovated 150-year-old stone house and don't worry about a place to put your pool in. There's plenty of room on the 106 acres. Your choice of three or four bedrooms. Price is $62,500.00.

ON DUTY DON DAFOE ANNE FINKLE

Member of M.L.S.

257 N. FRONT STREET, BELLEVILLE 962-3418
115 DUNDAS STREET E., TRENTON 392-9224
OPEN: MONDAY - FRIDAY 9 a.m. - 9 p.m.
Saturday 9 a.m. - 5 p.m.

REAL ESTATE FOR SALE REAL ESTATE FOR SALE

shea

THOS. N. SHEA LTD. REALTOR

Just Listed

3-bedroom, brick bungalow — fireplace — Hollywood style kitchen — Built-in wall oven - counter stove — patio doors to large sun deck off dining area — Finished rec. room with bar — Tastefully decorated — Large lot — Beautiful view — Very nice landscaping — Priced to sell at $48,000.00 — Make an appointment now to see this lovely home.

Also Just Listed

Duplex on older East Hill — Two 2-bedroom apartments — Large, older brick — Newly decorated — Close to downtown — It won't last long — Call now to see this good listing.

Just Listed Country Beauty

4-bedroom, older home — Newly decorated throughout — New carpet — All large rooms, each with its own bay window — Separate dining room — Fireplace in living room — Lot size approximately 2 acres — All this plus 2-bedroom apartment separate from the main house — You just must see this lovely, well preserved home — An oldy but a real goody. Call now.

Open Evenings — 231 Front Street — 962-4528
After Hours Call Margaret Romero 968-7306

the home folks who care about people

PJ HALLORAN REAL ESTATE

136 DUNDAS ST. EAST, BELLEVILLE

Information Given Free

Client would like to sell his property on the Bay of Quinte. Older home and 200 foot frontage — only 10 minutes drive from downtown Belleville.

Call Patrick F. Halloran — Office 968-5541 — Home 962-5379 or drop into our office at 136 Dundas St. East

---

JJ LEWIS REALTY INC.

REAL ESTATE BROKER

IT'S AN ORIGINAL

Double brick schoolhouse! Modernized, styled in stucco, a completely charming home on a fully fenced lot. Three bedrooms, 4-pc. bath, compact, efficient kitchen - dining room area. Panelled master bedroom has built-in window bookcases, walk-in closeting. Sliding patio doors lead from living room to sheltered terrace of cement and wrought iron. Electric heat throughout. Flower beds, mature trees and a 1¼ acre property fronting on the Scoharie Road. $26,900.00.

SHED THE BLAHS!

From bored city to beautiful Prince Edward countryside, on 95 workable acres with small bush, spring. 36 x 80 frame barn with hydro, machine shed, small milkhouse, pig pen. Located near Ameliasburg village, just 14 miles south of Belleville. $10,000. down. Vendor will hold mortgage.

IT GROWS ON YOU

And with you! An exclusive family home on the Old Orchard Road, cushioned for comfort, hand brushed color finishes, immaculate throughout. Brick, 1½-storey, 2 enormous upstairs bedrooms, 3-pc. bath. Downstairs master bedroom plus 4th bedroom or study, 4-pc. bath. Modern, sunny kitchen, dining room extending L-shape to living room with picture frame windows. Exciting, beautiful view of the bay, 180 ft. on shore. Owner transferred, open to reasonable offers. By appointment only.

GORE ROAD

50 acres, mostly workable, some pasture, small bush. Large hay barn with well. Overlooks the Bay of Quinte at the north end, year-round creek to the south. 10 miles from Belleville. $[illegible].

Enquire: ROCKY VAN VLIET

966-2731

230 Coleman Street, Belleville

FOR SALE
PRIVATE

IDEAL SUMMER BUSINESS

Could be Year Round

CROWE LAKE — MARMORA

LODGE — SNACK BAR

MARINA

5 HOUSEKEEPING UNITS

16 CAMPSITES

Will Sell Together or in Single Parcels

For More Information
Phone 472-3413 after 6 p.m.

My14-18

SWIMMING POOL

With this 3 bedroom bungalow, 1½ baths with vanity kitchen, and dish washer, dining room, living room, 20 x 27. Full basement workshop. Low taxes. Located north of the city. Asking only $44,500.00. Call 962-6223 for more details.

4 BEDROOM

Brick 2 storey only 2 years old, large living with fireplace, dining room, big modern kitchen, 1½ baths, 2 large bow windows, electric heating. Full basement, attached 2 car garage, 7 acres only 6 miles east of city. Call 962-6223 to see.

Royal Gibson

PRIVATE SALE
4 BEDROOM FRAME HOUSE
With stone and aluminum exterior located eleven miles north of Belleville for $[illegible]. Included is 75 acres of land. The house is in good repair and has a porch, den and family room on main floor.
PHONE AFTER SIX
[illegible]
My[illegible]

Guaranty Trust Realtor

COUNTRY LIVING

Do you want to keep the family busy? The family can run THE STORE while Dad commutes to work in Belleville only eight miles away. Recently renovated, the three bedroom living accommodation is very comfortable with a family room and kitchen at the rear of the store. 3-car garage and good sized lot.

BUNGALOW

This three bedroom brick bungalow with attached garage features a 26-foot recreation room. Taxes only $438.95. Central West Hill location.

BACK-SPLIT

In Trenton, we have a three bedroom brick home in a good residential area near the hospital and the Christian School. — Large recreation room. Only $36,500.00.

ELEANOR MACGREGOR
Office: 968-3224 Home: 962-3204

ONE LEFT AT $31,900.00

$1,900.00 will buy you a three bedroom home only 5 minutes from the Quinte Mall. Includes a large lot 50' x 120'. Grants can be used towards the low down-payment. Call for more details.

NEW SUBDIVISION ONLY 14 HOMES

Act now to pick your home. — Prices as low $35,400.00 with down payments as low as $1,994. Grants can be used for down payment. Located in the city near shopping, schools and churches. For new a home completely finished you cannot beat this offer.

IMMEDIATE OCCUPANCY.

Six homes in the Belleville area are ready for you to move in. Two have mortgages with 10% interest. Call us for more details.

$23,218. - TOWNHOUSES

Do you have one child or more? Do you earn less than $12,000.00 per year? Do you want low monthly payments? Do you want to own your own home? Then call us now!

MAURICE R.
ROLLINS
CONSTRUCTION LIMITED

11 VICTORIA AVENUE

SALES OFFICE 962-5385

Natural Gas, Nature's Wonderfuel
Available In Our Homes

Ap13-4f

IMMEDIATE OCCUPANCY

Three bedroom home in ideal neighborhood, close to all schools and Dick Ellis Arena Attached garage, separate dining room and two baths. $5,000. down or take over the present 9¼% mortgage. Let's see it tonight.

COUNTRY BRICK

Just one mile from Belleville on an acre of fertile loam. Grand two storey home with glassed sun-porch, dining room and three car garage. Quality built with hot water heating and chestnut trim.

EXECUTIVE

Two storey, four bedroom traditional home on prestigeous cul-de-sac. Tastefully decorated with color co-ordinated appliances and custom tailored drapes. Fireplaces in both the living room and rec room area. Spacious lot would accommodate a swimming pool.

walmsley
real estate broker
STIRLING 968-4584

PRETTY & PRACTICAL

2 bedroom bungalow with a completely furnished apartment down stairs. Good location in the east end of city on a very quiet street. Priced at $43,900.

EAST END DUPLEX

2 — 1 bedroom apts., nicely decorated, carpeted and a natural fireplace. Price $34,900.00.

962-8649
FOSTER
247½ Front Street

On Duty:

Shirley Robertson	966-3328
Dawn Belanger	968-3092
Lena Stewart	968-4231
Bev. Foster	477-2115

ANNOUNCEMENT

BOB HOUGH

Bowes and Cocks Limited are pleased to anounce the salesperson-of-the-month award for April has been won by Bob Hough.

We at Bowes and Cocks Limited sincerely congraulate Bob on this fine achievement and wish him continued success. If you are considering buying or selling, contact Mr. Hough for professional and immediate service.

Bowes & Cocks

173 NORTH FRONT ST.
BELLEVILLE — 962-4571

J. F. NELLES REALTOR

You won't be sorry when you view this new listing 1½ storey gem, 3 bedrooms, good size living room, 4-piece bath, features rec room with bar, laundry facilities and deep lot. An ideal location near hospital and shopping. Moderately priced. Call now.

$24,900.00

There's a shortage of homes like this spacious two storey brick, 4 bedrooms, separate living and dining room, hot water heating. On a quiet East End Street.

WATERFRONT ON THE BAY OF QUINTE

Exceptional value 3 bedroom bungalow with breezeway and attached garage. Approx. half an acre, well treed lot with patio by the water under nice trees. Worth viewing.

WEST OF CITY

Angelstone brick bungalow with attached garage, 3 bedrooms, features 4-pce. and 3-pce bath, patio with sundeck, full basement. A pleasure to show.

HAPPINESS FOR SALE

One year old bungalow with carport, 3 bedroom with broadloom throughout, full basement, deep lot with a good $26,000. Mortgage at 10¼%.

WH YPAY RENT

Solid duplex conveniently located, has 2 — 2 bedroom apartments, main level has living room with fireplace and extra bedroom in full basement. Priced to sell.

We would be pleased to assist on any real estate you have in mind either residential or income properties. We aim to please.

RALPH BRAZEAU ON DUTY
OFFICE 968-1621
HOME 962-4665

— PRIVATE SALE —

Marmora — 4 Bedrooms
613-472-2512 (Marmora)

Elevated bungalow, rec room, garage, broadloom, close to swimming, boat launching and tennis. 2 years old — $37,000.

— ALSO —
CROWE LAKE ROAD
Treed lot, new 3 bedroom walk-out basement, rec room, double garage, fireplace, broadloom. — $[illegible]
My13-6t

STUCCO duplex, Barton St., good financing available. Telephone 962-[illegible] after 6 p.m.
My6-tf

MORTGAGES

Mortgage Money

1st. 2nd. 3rd.

ONE LOW PAYMENT

DEBT CONSOLIDATION
STARTING A BUSINESS
MAKING HOME IMPROVEMENTS
BUYING A PROPERTY

The Best Deal For Home-Owners

IF you own a home or property, paid for or not, old or new, in town or country, our low cost mortgages will help you.
IF you need cash for any purpose, we can have it your hands within 48 hours and on the best possible terms.
IF you have finance company payments, bank payments, or any other type of payments that are too high, call us now. We often find that these

Payments Can Be Cut In Half

courteous service, lowest payments, immediate approvals, and [illegible] all details are held in the strictest confidence. We promise you no obligation on your part.

CALL US NOW AND IF OUT-OF-TOWN CALL COLLECT
OPEN 7 DAYS A WEEK — 9 a.m. to 9 p.m.

Jim Bell — 966-4700

THE GREAT NORTHERN CREDIT CORP.

M13-6t

REAL ESTATE FOR SALE

BARRY and FORCHUK
Real Estate Limited

"OUR NAME WILL PUT YOU UNDER YOUR ROOF"

— LOTS —

$3,500.00 — Small Trenton lot on water and sewer. Build a $20,000.00 house.

$6,500.00 — Nice lot outside of Stirling — ½ acre.

$10,000.00 — South of Belleville on No. 14 Hwy. opposite the cheese factory.

$15,700.00 — North of Belleville on Concession 6 — 2 acres.

TRADE?

Executive home on 8 acres of Moira River waterfront for the right farm in the area. Ideal for retired couple. Phone if this interests you.

149 ANN STREET

Immaculate older brick home featuring wood burning fireplace in the double living rooms, gracious separate dining room, lots of cupboards in the kitchen, finished sun room at rear of house, 1½ baths, rec room, F.A.O. heat. If you're looking for a well preserved home with original oak woodwork make it a point to inspect this. Priced right!

COUNTRY BUNGALOWS

Several to choose from. Some on 1 and 2 acre lots. Time to choose your own colors on some. Please call for particulars.

NEAR THE MALL 3 BDRM. HOME

Newly redecorated, shining hardwood, cushion and shag floors, extra large master bedroom 14' x 20', with walk-in closet and 3-piece bath, 2nd bath, den, living room, etc., etc. Call today.

968-6438

On Duty:
Gordon Detlor — 962-4174 (Res.)
Roger Forchuk 392-8907 (Res.)

279 N. Front St., Belleville

Member M.L.S.
Member REALCARE
"APPRAISALS ARE OUR SPECIALTY"

GORDON WOODS REALTOR

298 COLEMAN ST.
Member Of The Belleville Real Estate Board

$38,900.00

$2,500.00 down, to one mortgage, country bungalow on 85 x 225 ft. lot. Finished family room with bar in the full basement. Three good sized bedrooms, all brick and just 3 years old, owner built. Here is an opportunity for someone buying their first home.

GORDON WOODS
Real Estate — 968-6471
298 Coleman Street
Belleville, Ontario

My13-3t

Gary Rorabeck Realty, Ltd. Broker

PICTON — $28,500. — 2 storey home, 4 bedrooms, completely redecorated. Good family home. Call on this one today.

JACK WHITING
966-5022

My14-16

$12,000.00 — Two bedroom frame home in Demorestville on large lot. House has kitchen, dining room, living room and large landing upstairs. Excellent buy for person with handy man's ability. Commutin gdistance to Belleville and Picton.

$30,000.00 — Building and hobby farming property. 30 acres of land with 10 acres of good work land and 10 acres bush. Located on paved road 12 miles from Picton.

GARY RORABECK

Realty Ltd., Broker
91 Main St., P.O. Box 1390
Picton, Ontario
Phone 476-2153

MOIRA RIVER BUILDING LOT FOR SALE
CORNFIELD SUB-DIVISION
Thurlow Township — 100 foot road frontage, 100 foot river frontage, by 200 feet by 177 feet. For information telephone after 5 p.m. 962-6412. During Day [illegible]
My14-3t

DUPLEX
WEST HILL, walking distance to downtown, 2 bedroom apt up and 2 bedroom down. Monthly income [illegible]. Good existing 1st mortgage.
PRICE $[illegible]
KEN MURRELL Real Estate
Phone 962-6600 or 962-7520

BRIGHTON 4 bedroom, 1½ baths, large living room, with fireplace and sun deck, modern kitchen, dining room, family room. No agents [illegible]
Ap30-6t

REAL ESTATE FOR SALE

— PRIVATE SALE —
3 BEDROOM BRICK HOUSE
Large kitchen and living room, 3-piece bath, large basement, cistern and well water, attached double garage, 24 by 18, with chimney, closed in breezeway. Lot 100 by 200, 2 miles east of Belleville on No. 2 highway. Will hold mortgage with good down payment.
PHONE 962-[illegible]
M My14-6t

PRIVATELY — Brick six-pack West Hill $[illegible]. Interested parties only, write Box A-18 The Intelligencer.
Ap28-tf

HOUSE and cottage, ½ acre of land on [illegible] Gravel, 2 mount. Apply within or phone [illegible] or [illegible]. Hot and cold running water.
My13-3t

WATERFRONT property, Lake Consecon, 2 bedroom house, winterized, electrically heated, large lot, fireplace, new appliances, new well, all in excellent condition. Phone 1-399-[illegible] (Consecon).
My1-12t

FORMER SERVICE STATION
10 Cannifton Road, Belleville, 174' frontage by 177' depth, suitable location for car lot, garage, offices, warehouse etc.

SAM GENTILE

613-476-6677, Even. 613-476-2273
My13-6t

REAL ESTATE WANTED

SMALL farm or pasture farm with water or pasture for 7 beef cows. Telephone 962-[illegible].
My14-6t

MOBILE HOMES

1969 62' x 12' 3 BEDROOM, completely furnished with storage shed, located in Bayview Trailer Park, Trenton. Telephone 392-6726.
My14-6t

COTTAGE OR CONSTRUCTION UNITS FOR SALE

SUNNY CREEK ESTATES LTD.

Relocatable Homes
Mobile Village

WHITE'S ROAD
R. R. 2, Trenton
8 a.m. to 5 p.m. — Call
PAUL SWEETMAN 392-9407
Evenings By Appointments

10'x32' McGinnis	$2800.
10' x 35' McGinnis	$3000.
10' x 54' Skyline	$5,000.
10' x 32' McGinnis	$2800.
18' Traveliner	$1,000.

ALL ABOVE UNITS UNFURNISHED

Ap28,30-My1,2,3,5,6,7,8,9,12,13,14,15,16

Double Wide Homes On Display
8 a.m. to 5 p.m. — Mon. to Sat.
Evenings By Appointment
First Time Home Buyers Can Qualify
For Federal Grant $500. — Provincial Grant $1000.
SUNNYCREEK ESTATES LTD.
Mobile Village Hwy. No. 2
West Of Belleville, White's Road at Bayside — Call
PAUL SWEETMAN 392-9407
My8-1m

1972 60' x 12' 2 bedroom, semi-furnished, Trenton area, phone 392-7364.
My10-6t

COMMODORE MOBILE HOME
60' x 12'
Set Up On A Lot
Many Extras Included
PHONE 968-4984
My13-6t

LOTS FOR SALE

TWO building lots in Actinolite, approximately 200 yards from Hwy. 37. Terms can be arranged. Please phone after 5, 473-2617.
Ap28,29,30-My1,2,7,8,9,14,15,17,18

HELP WANTED

IMMEDIATE openings for part time help, mornings, afternoons or evenings, call House of Fuller, 962-[illegible].
Ap29-1m

CORNERSTONE BUILDERS

An Active Engineering & Construction Company With Offices In Rossmore

requires a
SECRETARY
With Shorthand Skills

And
Bookkeeping Experience

This position is

Immediate and Permanent

Contact

MRS. C. BADGLEY

968-3501

My13-6t

SARAH COVENTRY

FINE FASHION

JEWELLERY

Offers opportunity to Housewives, College Students, Teachers and Office Workers.

Part Time or Full Time
Good Earnings
No Investment, Collecting
Or Delivery
For Interview Appointment

CALL 962-9094

My14-3t

LOOKING FOR SECURITY

A SECOND INCOME CAN PROVIDE!
The Path To Security Is Only
A Decision — And
A PHONE CALL AWAY!

ARE YOU INTERESTED?
PHONE 962-[illegible] — 9-5
My13-6t

APARTMENT SUPERINTENDENT

We require at once a "Live In" and lawn duties. No rent collection. 2 bedroom apartment to be occupied by selected applicant.

REPLY TO BOX A-44
THE INTELLIGENCER
My6-6t

TELLER

CHARTERED BANK
requires
EXPERIENCED TELLER

References required, excellent salary and benefits, good working conditions.

Interview By Appointment
TELEPHONE 962-5301
ACCOUNTANT
My13-3t

LICENSED mechanic required June 2nd. Salary open, all benefits paid and bonus program. 5-day week. The best front end and brake equipment to work with. No heavy motor or transmission work. Apply in person at Firestone, [illegible].
My13-14-15-[illegible]

HELP WANTED HELP WANTED

FRANK REALTOR
W. FRANK REAL ESTATE LIMITED

224 FRONT STREET
Belleville, Ontario

HIGHEST EARNINGS IN THE REAL ESTATE PROFESSION

If you qualify you will become part of our team of high-income professionals in real estate.

Our training program will help guarantee your financial success with unlimited opportunity for advancement to a responsible management position in a rapidly expanding organization with a network of 14 offices between Toronto and Kingston.

We provide a most generous commission split and bonus incentive system.

Our advertising generates the greatest sources of prospect leads, and client referrals from our coast to coast and international connections.

We serve the fastest growing markets in South Central Ontario.

You will be able to specialize in a fully departmentalized company as you gain knowledge and experience, but we are not so large that you would lose your individual identity.

We offer a full range of fringe benefits including an income protection plan.

Should you meet our requirements, you will also have a chance to enjoy the different pace of business in a smaller city or town, because we are a recognized leader in country property transactions.

If you are willing to undergo challenging aptitude examinations for a "PROFESSIONAL" career with W. Frank Real Estate Limited, please communicate with:

Mac Barrett, Manager,
W. FRANK REAL ESTATE LIMITED,
243 N. FRONT STREET, BELLEVILLE
BELLEVILLE: 962-9248
DIRECT TORONTO LINE: 868-0774.

My13-14-[illegible]

CANADIAN FORCES EXCHANGE SYSTEM

REQUIRES

CONVENIENCE FOOD STORE MANAGER

POSITION —
to be completely responsible for the management of a new 2,400 square foot convenience food store opening at CFB Trenton in late June 1975

APPLICANT —
should ideally have some experience in the convenience food store industry. Should enjoy serving the public and willing to work hard for an attractive salary and fringe benefit package.

CLOSING DATE —
15 May, 1975.

Please apply in writing stating experience to:

Base Commander
Canadian Forces Base Trenton
Astra, Ontario
K0K 1B0
Attention: BXO

My6-8-10-12

Invoicing Clerk

DUTIES:
Prepare invoices from shipping documents.
Key punch statistical data from invoices.
Miscellaneous typing and clerical duties as required.

QUALIFICATIONS:
Minimum Grade 12 education.
Efficient typist.
Accurate with calculations.

Preference will be given to applicants with previous experience in this field.

Salary will be in accordance with education and experience with generous employee benefits.

Apply in writing giving full particulars of education and experience together with business references, salary requirements and telephone number to:

MANAGER - CORPORATE ACCOUNTING
CORBY DISTILLERIES LIMITED
P. O. BOX 10
CORBYVILLE, ONTARIO

My13-3t

Sir Sandford Fleming College

MEDIA SERVICES OFFICER

A person with journalistic background is required to produce a regular newsletter and assist with the overall duties of an established public relations operation. Basic photographic knowledge would be an asset.

Please send your resume to:

Personnel Officer,
Sir. Sandford Fleming College,
PETERBOROUGH, Ontario.

MICROBIOLOGY ASSISTANT

Due to growth we have a vacancy in our Quality Assurance Lab assisting our Microbiologist. Duties will involve participation in complete Microbiology program.

Preferred applicant will be a recent 3 year Community College Graduate in Biochemical Technology or a 2 year Technician with experience.

We offer an attractive starting salary, full benefit program, and relocation allowance.

Forward resume or apply to:

Personnel Manager
Hershey Chocolate of Canada
Smiths Falls, Ontario

HELP WANTED

Halloran Real Estate Requires Experienced Sales Personnel

To Help in an Expanding Business

Call John Halloran 966-5541 for confidential interview
Or write 136 Dundas St., East, Belleville

My14-3t

Village of Frankford Community Centres Board

Invite Applications for

Arena and Parks Employees

Duties to Include:
(A) Responsibility for Overall Operation of the Tourist Park and Arena.
(B) Ice Making and Operation and Maintenance of Ice Making Equipment.
(C) Supervisory and Caretaking Responsibilities of Board Properties.

Duties Are to Commence Immediately
Salaries Are Negotiable

Send Application to:
CHAIRMAN COMMUNITY CENTRES BOARD,
MR. FRANK RABEL,
P.O. BOX 218, FRANKFORD, ONTARIO
K0K 2C0.

My10-13-14

CLASS "A" MECHANIC OR APPRENTICE

Good working conditions Top wages and company benefits.
K. R. THOMPSON MOTORS LTD.
Apply KEN THOMPSON
Authorized Chrysler Dealer,
TWEED, ONT.

My12-16-17

SHORT ORDER COOK

Apply In Person
BLACK HAWK MOTOR HOTEL
325 N. Front Street

My14-3t

Position Open For AUTOMOTIVE COUNTER SALES

Experience Preferred. Apply in person.
WILSON AUTOMOTIVE (Belleville) LTD.
30 Harriett Street

My14-3t

The Prince Edward County Board Of Education

Requires a supply teacher for Sophiasburgh Central School for an indefinite period of time to continue the Vocal Music Program and to teach some Gr. 4, 5 core subjects. Duties to commence immediately. Please telephone principal:
W. Lindsey,
Sophiasburgh Central School,
R.R. 2, PICTON, Ont.,
613-[illegible]

D. Coker, Chairman
J. McNeil, Director

COUNTY OF HASTINGS

Has the following vacancy

DAY NURSERY COOK

for the Belleville Day Nursery
[illegible] John Street, Belleville

DUTIES: Prepare and cook meals in accordance with established menus. Maintain clean and sanitary kitchen and dining facilities. Shop for groceries and assist staff in the completion of meal routines.

QUALIFICATIONS: — Applicants should be mature and fond of children. Preference given to applicants with experience in institutional cooking.

EXCELLENT FRINGE BENEFITS
SALARY SCHEDULE IN EFFECT
Applications will be received by the undersigned until THURSDAY, MAY 22, 1975 and should clearly indicate age, experience and qualifications. If desired, application forms may be obtained from my office.

Gary V. Williams,
Personnel Officer,
County Administration Bldg.,
Pinnacle Street,
Belleville, Ontario.

My14-16

Technician Technologist

Design-Build Firm has opening for an Architectural or Civil Engineering Technician or Technologist, to work on industrial and commercial projects in the $100,000. to $3,000,000 range. — This position is permanent and suitable for a person with 3-5 years of experience. Knowledge of all aspects of Architectural and Engineering layout, working drawings and specifications. Registration with A.A.T. or O.A.C.E.T.T. an asset.

Please contact in writing or phone:

I. Antonaras, CET MAATO
Manager of Engineering
CORNERSTONE ENGINEERING LTD.
R. R. 7, Belleville
K8N 4Z7
613-[illegible]

My14-6t

BELLEVILLE TOYOTA MECHANIC

or

ADVANCED APPRENTICE

required
Flat Rate Shop With Good Remuneration
Apply —
BELLEVILLE TOYOTA
220 North Front Street
968-6470

My14-tf

RELIABLE person to vacuum home and serve 1 meal per day, 3 days weekly. Telephone [illegible]. My13-3t

AGGRESSIVE SALESPERSON

for

EXPANDING BUSINESS

Must be a self-starter and eager to earn high commissions.

Some knowledge of the auto industry beneficial.

For Appointment Call

966-3310

My14-3t

MANAGEMENT TRAINEE

With Office Procedure Experience
Apply In Person
NEW UNIROYAL CENTRE
Belleville — 30 Dundas West

My14-3t

PART TIME SALESPERSON EXPERIENCED PREFERRED

To Fill In During Holidays
And As Necessary
Apply In Person Only
MILADY SHOP

My14-3t

PART TIME SEAMSTRESS FOR WEDNESDAYS

And To Fill In As Necessary
Must Be Fully Competent
Apply In Person Only
MILDAY SHOP

My14-3t

CASHIER FOR SELF-SERVICE GAS BAR

Full Time Position
Apply In Person
SHELL GAS BAR CAR WASH
QUINTE MALL
Belleville

My14-3t

MECHANICS NEEDED

Two Fork Lift Truck Mechanics
For Clark Dealership
In Belleville
New Modern Shop
Good Working Conditions
For Interview Call
Service Manager
968-4725

My14-6t

MANAGER/MANAGERESS FOR GAS BAR & POP SHOP

Apply In Person
Between 12 Noon And 4 p.m.
379 North Front Street

My14-3t

Accounts Receivable Clerk

Required By Builder Developer
Duties: Collection.
Experienced Applicants Only
Reply By Resume To
BOX A-36
THE INTELLIGENCER

My14-6t

EXPERIENCED WAITRESS FULL TIME

Please Call 968-9922
After 4 p.m.

My13-3t

? ? UNEMPLOYED ? ?
UNUSUAL OPPORTUNITY

Guaranteed $200. Per Week
Minimum Of Four Orders

If you can spare four evenings per week and Saturday are well groomed, have a car and like to talk to people, we have the job for you. No door to door canvassing. Before you begin, we give you a brief but intensive training course.

For Appointment Only — Call
MR. MUIR or MR. DIXON
AT 968-[illegible]
W.R.M. DISTRIBUTORS

My6-6t

Wholesale Lumber Company requires
SEMI-DRIVER
With Experience In Building Supplies
Apply In Writing To
Box A-30 The Intelligencer

My13-3t

HELP WANTED

BOYS & GIRLS

EARN A STEADY INCOME
THE INTELLIGENCER
Has Route Openings
In The Following Areas:

College East and Donald St.
North Park And Grier
Dundas East and South Church

APPLY NOW
Contact: MR. B. LAVOIE,
Circulation Manager

My13-tf

EXPERIENCED PERSON TO WORK WITH RETARDED CHILDREN IN A RESIDENTIAL SETTING

Applications now accepted for available position. Reply stating experience, qualifications, telephone, references, etc., to

BOX A-95
THE INTELLIGENCER

My9-tf

EXPERIENCED ONLY WAITRESS/WAITER

Apply In Person Only To
257 BAR-B-Q RESTAURANT
257 North Front Street
From 2 p.m. On

My13-3t

LICENSED DIESEL MECHANIC

For Farm and Industrial Machinery good working conditions, including OHIP and group insurance plan. Belleville area.
WRITE BOX A-4
THE INTELLIGENCER

My7-6t

SUMMER help for fishing camp, housekeeping duties and waiting tables, must be able to live in. Stirling. 395-2714. My13-3t

EARN extra money in the interesting recreational vehicle field as a part-time commissioned sales person. Hours are flexible and commissions are very attractive. Apply in writing to Finkle's Leisure Land, P.O. Box 281, Belleville or phone 968-[illegible]. My13-6t

WANTED at once, experienced married person to work on dairy farm by the year. Free house, milk and hydro, etc. Good wages. 1-[illegible]. My13-3t

CLERK required for local sporting goods store, full time. Apply in person 320 Front Street. My13-6t

SERVICE Technician for Travel Trailer dealership. Experience preferred, but training available to right person. Salary commensurate with experience. Apply in writing to Finkle's Leisure Land, P.O. Box 281, Belleville, or phone 968-[illegible]. My13-6t

WAITER/WAITRESS required, experienced. Apply in person, Belmont Restaurant and Tavern, [illegible] Front Street. My13-6t

EXPERIENCED short order cook, full time. Apply in person to George's Restaurant, Belleville Plaza. My13-3t

TRENTON area, part time person for cleaning, ideal for supplement to regular income, evenings, Monday to Friday. Phone 392-5744. My13-3t

PART-TIME bus operator. General duty, minimum 20 hours per week. Apply Belleville Transit Commission, 400 Coleman Street, before 12 noon, May 20th. My14-6t

BABYSITTER required for 2 preschoolers, Moira Secondary vicinity, 12:30 - 5:30 p.m., Monday through Friday. Call after 6, 962-[illegible]. My14-6t

BABYSITTER required for summer months, weekdays, to come to my home. Will consider reliable student. Cannifton area. Phone 962-2722. My14-3t

BUSINESS OPPORTUNITIES

CAREER CANADA

Give yourself a head-start to a successful career in

MEDICAL or DENTAL OFFICE ASSISTING

- Brand new facilities
- Highest teaching standards
- Day course 6 months.

Night courses also available.

ENJOY A SATISFYING MONEY-MAKING CAREER

Write, phone or visit us
CAREER CANADA
3rd Floor, 55 Queen St. E.
Downtown Toronto
(416) 363-3721

Ap26-My3-7-12-14-21-28-30

We will make you rich in your own business that repeats year after year, if you will work a minimum of 40 hours a week and follow our program exactly. No investment or overhead required. A car is needed.

Apply to
Vice President Marketing,
Department B
Box 307, London, Ontario

EMPLOYMENT WANTED

WILL ROTO-TILL YOUR GARDENS FOR SPRING PLANTING

Reasonable Rates
CALL 968-2257

My14-3t

DO IT NOW

Roofing, Floor and Ceiling Tiling, Renovations of all kinds.
Free Estimates
962-6859 or 967-1530

My14-6t

CARPENTRY work, renovations, form work, interior finishing, ceiling tile and cottages, 968-7263 or 672-[illegible], Dave Brady, Larry Brunson. Ap9-1m

BOB'S CLEAN-UP SERVICE
Basements, Garages, New Home Sites
R.R. 1, Foxboro, Telephone 962-4767
F19-1yr

CARPENTRY work, renovations, form work, interior finishing, ceiling tile and cottages, 968-7263 or 672-[illegible], Dave Brady, Larry Brunson. My6-1m

WANTED

WOMAN TO SHARE 3 BEDROOM APARTMENT WITH 2 OTHERS

Close To Front Street
Completely Furnished
962-0796

Ap28-ev-m-w-f-tf

WANTED to buy! Quality used furniture at reasonable prices. Belleville Home Furnishings. 962-1321. My17-tf

WANTED second hand drum set, in good condition. Reasonable. Telephone 962-[illegible] after 5. My13-3t

WE BUY used furniture, appliances, small articles, bric-a-brac, carpenter tools, whatever. Instant cash. Fisher's Used Furniture. Phone 962-7383. My13-tf

WANTED

I WILL BUY THE FOLLOWING OLD TIMEY TYPE THINGS:

Cast iron and old tin toys, advertising signs and objects, pottery, crocks, jugs and bowls, [illegible] china, jewellery, [illegible] ware, [illegible] dressers and much more. Call 962-[illegible] before you throw it out or give it away. My1-tf

WANTED — Pasture for 25 head cattle. Phone 399-3145 (Wellington). Ap26-tf

WANTED: Children's swing set, fair condition. Phone 962-[illegible].

WANTED: Old things, lamps, glassware, china, furniture, anything old. Do not throw it away. Also needed articles for Consignment Auction. Call me at 392-[illegible] or 392-[illegible]. My14-12t

WANTED: Used boat trailer, 2,000 lbs. Telephone 962-4132. My14-3t

WANTED old violins any condition. Telephone 962-[illegible] after 6 p.m. Ja13-tf

HONEST knowledgeable antique dealer will buy your treasures or give you good advice. 962-4134. My13-1m

WANTED: Double stroller, for twins. Must be in good condition. Phone 962-[illegible]. My13-6t

WANTED furniture, dining room suites, round tables, etc. Also glass, china. Hoffman's Antiques, 3 miles East Belleville Hospital on No. 2. 962-5272. Ap1-1m

WANTED: Old glass, china, brass, clocks, furniture, silver, brass beds, crocks, anything you'd like to sell. The Flea Market, 962-[illegible] or 962-1622. D4-tf

ACCOMMODATION WTD.

WANTED, 3 or 4 bedroom house, June 15th or July 1st, must accept children, references supplied. Telephone 392-[illegible] days only or write Box 721, Trenton. My13-6t

ROOM needed with kitchen privileges for single gentleman. Call 8:30 to 5:30 a.m., Monday to Friday, 962-[illegible]. My13-3t

REQUIRED. Apartment in older home for professional couple, required end of June. Telephone 962-2821. My14-16-17-20-22

FOR RENT

Krazy Kelly's

125 FRONT ST.
966-5322
RENT COLOR
Zenith
RCA — Sylvania
Motorola — Philco
G.E.
AS LOW AS
10.00
MONTHLY
1-Hour Delivery
Rent-To-Own Plan
Only First Month
In Advance
Rental Delivery
9 a.m. to 9 p.m.
KRAZY KELLY'S
125 FRONT STREET
966-5322

Mr22-ev-m-w-f-tf

BACHELOR apartment, unfurnished, living room, bedroom and kitchenette with stove and fridge. Centrally located $95. monthly for reliable adult. Reply stating age, occupation, etc. to Box A-31 The Intelligencer. My9-tf

WELL furnished self-contained apartment, broadloom throughout, heat, hydro included, suits 1 or 2 adults in Stirling. Call 395-2421. My9-3t

SMALL furnished apartment on bus route, East Hill, heat, hydro and cable TV supplied. Suitable for 1 woman, shared bathroom. For appointment call 962-[illegible] between 5 and 6 p.m. My9-6t

3 ROOM apartment, private bathroom, excellent condition, monthly rental $95. Available immediately. 280½ Front. Call 962-[illegible]. My9-tf

FARM HOUSE in Hillier, bathroom, $130. monthly. Telephone 962-[illegible] for details. My13-7t

BACHELOR apartment, suitable for 1 person, $85. monthly. J. E. McKinney, Realty Ltd., 968-6787 9 a.m. - 5 p.m. My10-tf

NOW RENTING MEDICAL AND PROFESSIONAL SUITES

S & A INVESTMENTS
962-2133

F13-tf

EQUIPMENT RENTAL

Back Hoes and Bulldozers
Large and Small and Trucking
Stone Fence Removal
Basement Digging & Backfilling
Tile Bed Installation
1-473-2441

My8-6t

LARGE 2 BEDROOM UPSTAIRS APARTMENT

East Hill, refrigerator, stove, Rent $185. per month includes cable TV and water, parking. Tenant pays hydro. Available June 1. — Call
JERRY JENKINSON
VICTORIA & GREY TRUST CO.
968-[illegible]

My13-3t

FOUR bedroom brick house in Moira Village, all conveniences, new furnace. Available May 24th. Call 477-[illegible] after 5 p.m. My13-14-16

PARKDALE Community Centre Hall for rent for all occasions. Contact Mrs. G. [illegible]. Telephone 962-[illegible] for details. O8-ev-w-th-tf

DUFFERIN AVE. QUIET ADULT BUILDING

Available June 1st, 2 bedroom broadloomed apartment, ground floor, electric heat, colored appliances, 5 large closets, parking for 1 car, no pets.
$170.00 MONTHLY including utility.
962-5917

My14-tf

BRIGHT, roomy, 2 bedroom apartment, available June 1st, near the ball park on McDonald Avenue. Separate entrance, $150. monthly, heated. Call 962-[illegible] for appointment. My14-3t

2 BEDROOM basement apartment, furnished, $130. monthly. Abstainers only. Available May 15. Call 962-[illegible]. My14-3t

THREE bedroom apartment, near CNR Station, $125. monthly, no appliances. Telephone 962-[illegible]. My14-3t

1 BEDROOM apartment, $95.00 monthly. Call 962-[illegible] anytime until 7:30 p.m. My14-3t

ONE bedroom apartment, fridge and stove, all utilities included, $130. monthly. Telephone 962-4746 after five. My14-tf

MODERN one bedroom apartment in Bayside, Rent $135. monthly. Available June 15. Call after 5 p.m., 392-[illegible]. My14-6t

MODERN apartments for rent, contact Louis Tanner, Realtor, 962-[illegible]. [illegible]

"The Step Saver"

FIND THE SERVICE YOU NEED IN THIS BUSINESS AND PROFESSIONAL SERVICE DIRECTORY

Accountants

BODEN & CO., 38 Campbell Street, Belleville, 962-[illegible], Larry Boden, B. Com., chartered accountant. Ken Boden, A.P.A., Accredited Public Accountant, Harry Boden, B.A., Chartered Accountant. D4-tf

Appraisals

APPRAISAL, Evaluation work, Norman Bland, F.R.I. Guaranty Trust Realtor, 32 Bridge St. East, Belleville, 962-3394. My6-1m

APPRAISALS Specialist, F. John Halloran, Broker, F. J. Halloran, Real Estate, 136 Dundas St. E., Belleville, Ont. (613) 966-5541. D13-tf

ALUMINUM PRODUCTS

SUPERIOR Aluminum Products, aluminum siding with 25 years guarantee doors, windows, soffits and Fascia eavestroughing, 190 Catherine Street, Belleville, Ont. 962-[illegible]. Ap22-1m

Architects

M. PAUL WIEGAND, Architect, 269 Front Street, Belleville, 962-[illegible]. D4-tf

AUCTION SERVICE

ENID D. NEALE, Auctioneer, I purchase estates or sell by public auction, 392-[illegible] or 392-[illegible]. My14-1m

BEEF — BEEF

CORN FED STEERS — Halves 90c lb. Sides 98c a lb. Fronts 75c a lb. Hinds $1.05 a lb. Liver, Heart and Tongue 75c a lb. Cut and wrapped, excellent quality, government inspected, Phone Ivan May, 962-8217. Mr22-6m

BRICK WORK

BRICK VENEER block foundations, fireplaces, stone work, repairs and cement work. Free estimates, 968-7652. Ap30-1m

CARPENTRY

ALL KINDS — Repairs and maintenance, carpentry - electrical needs, plumbing, most types of handyman work. For further information call Ted Reeves, 398-[illegible], R.R. 4, Trenton. My13-tf

CARPENTRY — DRYWALL
PAINTING AND TAPING
— Free Estimates —
All Work Guaranteed
CALL 392-6130
My10-1m

HARRISON CONSTRUCTION — Custom framing, renovations, additions, rec rooms, siding and household repairs. For free estimates call Dave Harrison 962-7984. F1-6m

CARPENTRY CONTRACTOR

K. & W. CONSTRUCTION, home renovations and additions, interior and exterior work. Reasonable rates and guaranteed workmanship. For free estimates call 962-[illegible] or 392-1326. Ap23-1m

CARPENTRY Contractor — general repairs — renovations — additions and rec rooms. For an estimate call William C. Beich, 962-[illegible]. F3-tf

CUSTOM HOME builder, renovations specialists. Your home repairs — our business. Trumpour & Son Construction Ltd., T. C., 46 Parker Street Belleville, 962-[illegible]. Ap18-tf

CARPENTRY

EAN BUSH carpentry offers eleven years experience in home renovations, additions, custom trimming, specializing in professional work. Reasonable price, 392-[illegible]. My6-1m

CONSTRUCTION

SAND — GRAVEL
TOP SOIL
SMALL LOADS A SPECIALTY
BACK HOE, TILE BEDS and TRENCHING
GRADING AND LOADING
Phone Between 7 a.m. - 5 p.m.
E. RANKIN HAULAGE
Belleville 968-[illegible]
Mr21-6m

CONCRETE BASEMENTS

CONCRETE basements, call Quinte Concrete Placing Co. — Free estimates. Call anytime, 962-6237. My6-1m

CUSTOM FRAMING

LYNN STRATTON Construction, specializing in house framing, cottages, apartment units, pole barns, horse barns, garages. Free estimates. Call 962-[illegible] after five. [illegible]

CUSTOM Framing, residential and commercial renovations, rec rooms, custom trimming. Percy, Trevarton Construction, 968-[illegible]. Ap15-1m

DIP & STRIP

BROOK'S AUCTION - Dip and Strip Service — Cold Dip Method — we do not use water or lye — doesn't damage glued joints. 1-day service. For information please call 392-[illegible]. Phil Brooks. Ap23-1m

EAVESTROUGHING

EAVESTROUGHING, installations and repairs, chimney repairs and flashings, furnaces, repairs and installations, 30 years experience, all work guaranteed. Phone, 967-1262. Ap25-1m

COUNTRY Roofing Company Roofing and Eavestroughing. Free Estimates Guaranteed. 962-[illegible], Belleville. D4-tf

EXCAVATING

BACK HOE WORK, Basements, Septic Systems, Trenching, Grading, Back Filling. Free Estimates. Robert Gray, 962-[illegible]. My3-1m

BACK HOE WORK, Trenching, Grading, Basements, Back Filling, Septic Fields A Specialty. All work guaranteed. Free Estimates, 392-[illegible]. Ap28-1m

Back-hoe — Crawler Loader
Trenching — Final Grading
Septic Systems
Free Estimates
J-MAR CONSTRUCTION
CALL 962-[illegible]
Ap15-1m

DOUG'S EXCAVATING, basements, walls, septic systems, trenching, grading, back filling. Free estimates. Douglas Engleton, 395-2421. Ap17-tf

FRED'S KITCHEN AND CONSTRUCTION CENTRE

FRED'S KITCHEN and Construction Centre, 73 Emily St., phone 962-[illegible]. Custom kitchens by K. & G. design, and vanity with post form tops. We also specialize in small renovations, additions and household repairs — Free estimates — all work guaranteed. F28-6m

FLYING LESSONS

LEARN TO FLY — Private — Commercial — Multi-engine — Instrument ratings. Belleville Airport 962-[illegible] or 962-[illegible]. Mr27-1m

FENCE BOTTOM REMOVAL

LOADER, bulldozer, backhoe and tandem dump trucks, Rental, Sand, Gravel, Fill. Gerald O'Neill, 962-[illegible]. Mr26-6m

GENERAL MAINTENANCE

GENERAL clean-ups, roofing and painting. Telephone 962-[illegible] ask for George or Jim. Ap30-1m

HOME MAINTENANCE

GENERAL CARPENTRY, repairs and renovations, painting, papering, kitchen cabinets, ceramic panelling, ceilings, ceramic tile, sundecks and patios, Herb Brown, 962-[illegible], Ralph Stanley 392-[illegible]. Ap23-1m

HEATING

CONSERVE ENERGY with electric heating. Individual room control, built-in heaters, portable, immediate delivery. Free estimates. Finkle Electric, 324 Pinnacle Street, 962-[illegible]. Free Parking. D4-tf

KITCHEN AND BATHROOM

CUSTOM KITCHEN and bathroom remodelling, counter tops, high quality custom design cabinets, wide range to chose from, show room at 297 North Front St. Highland Court Home Improvement Centre. — Free estimates, 968-1124. D4-tf

LANDSCAPING

GARDEN WORLD LIMITED
FOXBORO
Garden Top Soil — Sand Fill
Professional Landscaping — Spray Programs — Spring Clean-up
Stirling 395-[illegible] Zenith
(Brighton, Trenton and Belleville [illegible])
Ap17-1m

LAWN MAINTENANCE

LAWN maintenance, roto tilling, spring clean up. Telephone 962-6614. Ap21-1m

MASONRY

ALL TYPES of masonry work, sidewalks, brick and block work, etc. Free estimates. Call 962-[illegible]. Ap14-1m

MEATS

SIDES OF Beef 89c per lb. Fronts of Beef 79c per lb. Hinds of Beef 99c per lb. Sides of pork 57c per lb. (cut and wrapped). No charge for delivery. All meat government inspected, apply Clifford Heath, Stirling 395-[illegible] between 7 and 9 p.m. F28-1m

PAINTING

R & D. EXTERIOR painting — reasonable prices. Free estimates. Call 962-[illegible]. My13-1m

PAINTING, decorating, paper hanging, free estimates. Call 962-[illegible]. Ap15-1m

PAINTING & DECORATING

FRANK HODOS
PAINTER
CALL 392-[illegible]
TRENTON
My10-1m

PEST CONTROL

EXTERMINATION — "Pest Control Contractors". A pest control service for homes, business and industry. Call us for free estimate to provide spider control for your home or cottage. Fully insured and licensed. Locally owned and operated. House calls a specialty, 613-392-[illegible] anytime. Ap19-1m

PAINTING & DECORATING

PAINTING AND DECORATING
FOR ALL YOUR
PAINTING & DECORATING NEEDS
Call: K. SHAW
392-7120
Try Our Price — Free Estimates
Good Workmanship
My13-1m

PROFESSIONAL PAINTING

INTERIOR & Exterior painting, Floor Refinishing (hardwood). Competitive prices on any size room or bldg. Benjamin-Moore paint used. Quality workmanship. For free estimates call P & M Decorating and Flooring, 962-[illegible] after 5. Ap5-1m

PROFESSIONAL PAINTING (MOE BELANGER)

EXTERIOR-INTERIOR house painting. Reliable workmanship. Minor home repairs, carpenter work — Free Estimates. Call 962-[illegible]. My13-6m

ROOFING

CUSTOM ROOFS, 392-[illegible]. Complete roofing service for all your roofing needs, eavestroughing, galvanized and aluminum, Reynold's aluminum siding and soffit. Chimney repairs and flashings, roof vents and soffit vents. Free estimates. Ap30-1m

GEORGE BAILEY, R.R. 1, Carrying Place. Eavestroughing and roofing of all kinds, asphalt and gravel flat rafs and repairs. Eavestroughing 50c per foot and up, free estimates, work guaranteed. Phone days or evenings 962-[illegible]. Ap30-1m

Septic Tank Services

ACE PUMPING COMPANY, Septic Tanks, Basements — Toilet Renting for Construction and Sporting Events. Best equipment in the Quinte District. Customer Satisfaction Guaranteed. 962-[illegible], 962-[illegible]. D4-tf

Services

MALCOLM BROS. LTD. Floor and Window Upholstery Furniture, Cleaning and Rug Cleaning, Wall Cleaning, Storm Windows, Airbus Deodorizing Service. Complete Housecleaning, 962-[illegible] or 962-[illegible]. D4-tf

SCOTT CONSTRUCTION

RENOVATIONS, additions, roofing, siding, aluminum, color-lok stone work, aluminum windows, doors, patio doors, Cement work, chimney repairs. Stirling 395-[illegible] collect. Free Estimates. Mr22-tf

SIDING

VINYL siding, soffit and fascia, the siding with a transferable 35-year guarantee. Amcrest stone facings, aluminum products, windows, doors, patio doors, shutters. Showroom at 297 N. Front Street, — Highland Court Home Improvement Centre. Free estimates. 968-1124. D4-tf

SPRINGS

FOLEY SUPPLY and Machine Co. (1966) Limited, Springs for trucks, trailers and buses. Rebuilt and rearched installed and repaired. "Give us a ring we've got the spring". 28-30 Wallbridge Cr. 962-[illegible]. Ap24-1m

TRAILERS and TRAILER HITCHES

TRAILER hitches, licensed. Trailer manufacturing tag-along, 5th wheel, custom boat trailers, all types of railings, portable welding. Lennon's Ornamental Iron, R. R. 1, Belleville, Beckerville Road, 962-[illegible]. Ap30-tf

TRANSMISSIONS

KING TRANS
Automatic transmission specialist, Service to all makes. Automatic - standard - rebuilt - exchange. King Transmission, 391 Front St. — 962-[illegible]. Ap14-1m

USED PELLETS & REPAIRS

WILL pick up and return with own truck. Very reliable rates. Phone 962-1982. My13-1m

WELL DRILLING

WELL DRILLING — Quinte well drilling by Floyd Taylor. Free heating and fully licensed to serve you better. 962-[illegible]. F14-tf

HASTINGS well drilling, fully licensed all work guaranteed. Best prices in town. Under Corbyville area, Thurlow 477-[illegible]. Ap9-6m

FOR RENT

FURNISHED bedsitting room, parking and laundry facilities, adults, no pets, private entrance, 962-1107. My9-tf

WEST PARK VILLAGE, 1 bedroom apartment in adult bldg. All utilities, range refrigerator, parking for 1 car. Reference, No pets. Phone after six, 962-[illegible]. My7-tf

FULLY furnished rooms to rent. Private entrance, Free parking, $12. to $20. per week. Apply 32 East Moira Street, Call after 3:30 p.m. — 962-[illegible]. My9-12-14

6000 SQUARE FEET ULTRA MODERN OFFICE SPACE

Available Summer 75
S and A INVESTMENTS
962-2133

F13-ev-o-w-tf

2 BEDROOM bungalow, North Front Street. Available June 1st, $225. monthly plus utilities, 962-[illegible] between 9 and 5. My13-3t

ONE bedroom apartment, furnished, heat, hydro and cable. Immediate possession, $40.00 per week. Phone 962-[illegible] evenings. My13-tf

TWO bedroom house, living room, bathroom, pressure system, full basement, oil heating, garden spot if necessary. Apply 12 West Moira or call 967-1694. My13-3t

MOTOR O'TEL modern rooms, day, week, month, cooking, TV, laundry, air conditioned, 281 Sidney 962-[illegible]. O8-tf

2 BEDROOM apartment in Frankford. Available May 1st, couple preferred or with 1 child, $130. a month. Telephone 398-[illegible]. Ap24-tf

3 BEDROOM apartment, kitchen, living room and bath, heated, parking within walking distance of downtown, $125. monthly. 392-[illegible]. My13-3t

2 BEDROOM apartment in residential area, 112 Progress Avenue, West Park Village, wall-to-wall carpeting, frig., stove, heat, hydro, cable TV, $190. month. Adults only, 962-[illegible] after five. My6-tf

FOR RENT

BACHELOR apartment, central, furnished, hydro, heat, cable TV, parking. Abstainer, $125. monthly. Call 962-[illegible]. My13-3t

1 BEDROOM unfurnished apartment, electricity and water supplied, also stove included, for further information 962-[illegible]. My13-3t

SPACIOUS 1 bedroom apartment on East Hill, hardwood floors, fireplace, hot water heating, laundry facilities, adults only. Write Box A-12. My13-6t

GROUND floor 2 bedroom apartment in adult building, stove and refrigerator, broadloom throughout, cable TV, electric heat, laundry facilities, intercom, janitor service, no pets, $169. monthly, 37 Benjamin St., 962-[illegible] after 5. My13-3t

2 BEDROOM split level, L-shaped living room, dining room, 5 Somerset Street, Trenton. Telephone 392-[illegible] after 5:30 p.m. My13-12t

3 BEDROOM apartment, fridge, stove, cable TV, heat and hydro included, $185. a month, no children, no pets, phone 962-[illegible]. My13-6t

3 ROOM downstairs apartment. Fridge and stove, self-contained. Possession June 1st, $95.00 monthly. Telephone 392-[illegible]. [illegible]

LARGE one bedroom apartment, West Park Village. Available immediately. Telephone 392-1718 after 6. My14-tf

1 BEDROOM apartment, fridge and stove, parking facilities, all utilities and cable TV supplied, $150.00, 962-7707. My6-tf

VERY attractive rooms, newly decorated, close to downtown, shared kitchen and bath, $20.00 per week. Phone 392-[illegible] or 392-[illegible] collect. My6-6t

GIRL OR LADY wanted to share furnished apartment, clean and central, $15.00 a week. Phone evenings 962-1662. My10-tf

3 BEDROOM basement apartment, $160. per month including heat, utilities and cable TV, adults. Call 392-[illegible]. My13-3t

TWO 2 bedroom apartments at 151 Palmer Road. Call Ron Bridge, 962-5957 anytime. Mr21-tf

COTTAGES FOR RENT

"FRASER'S COTTAGE RESORT"
BEAUTIFUL BAY OF QUINTE
NORTHPORT, ONT.

Lease by Season, Rent by Month or Week, your own private, modern, fully equipped 2 — 3 bedroom cottage. Enjoy the good weather months swimming and holidaying on large spacious well treed waterfront grounds, with lovely 20 x 36 patioed pool. Excellent boating, fishing, golfing. Reservations and Information Bud and Darthy Johnston, R.R. 2, Picton, Ont. 1-613-476-[illegible]. Mr5-6m

TWIN CEDARS
HOUSEKEEPING COTTAGES
2 and 3 Bedrooms
Located On Marble Lake
Cloyne, Ont.

Sale beach, inside toilet, gas heat and cooking, tent and trailer parking.

962-9617 — 336-2462 Northbrook

My6-ev-m-w-f-1m

LAKE BREEZE, LAKEFRONT HOUSEKEEPING COTTAGES ON EAST LAKE

All facilities, good fishing and swimming, camp and trailer sites, Water and electric hook-up.

R. HOOK
CHERRY VALLEY, R. R. 1
PHONE 476-[illegible]

My12-14-23

ECONOMICAL, single room, girls only, central between hospital and downtown on bus route, share kitchen, newly furnished, free laundry facilities, cable TV, recreation room and TV, $21. per week. 962-[illegible]. My13-3t

2 BEDROOM cottages, all conveniences, close to Belleville and Trenton, electric heat, by season. Available May 1st. 476-[illegible] Picton. Ap8-tf

MODERN housekeeping cottages, recreation area, boats and motors, Silver Bay, Lake St. Peter, 1-613-338-[illegible]. My6-1m

COTTAGE for rent on Moira Lake, Fully furnished, Boat but no motor, $80.00 a week. Phone 473-[illegible] Madoc. My14-3t

ROOM AND BOARD

ROOMS — Newly decorated, completely carpeted, new furniture, share new fully equipped kitchen, TV supplied, bus stop at door, close to downtown, parking facilities, linen supplied — Telephone 962-8111. My13-tf

LARGE tastefully decorated furnished rooms for rent, all possible conveniences, walking distance to downtown. Telephone 962-[illegible] for appointment, non-smoker preferred. My13-tf

$25. PER WEEK, completely furnished, residence for singles, private bedrooms, shared kitchen and living room with TV linen, dishes etc. supplied, 962-[illegible] after 6. Ap26-tf

FURNISHED bedsitting room, refrigerator, linen, dishes, etc. Private entrance, $25. and up weekly, Call Tom Rogers, 962-1461. Mr20-tf

SMALL, furnished room, linen supplied, full use of all facilities, parking, quiet, central location, $15. per week. Telephone 962-[illegible]. My14-6t

FOR SALE

MINNOWS

Wholesale
Any Quality
336-2357 (Northbrook)
After 7 p.m.

Ap26-1m

DRUMS — 45-GALLON

Ideal For Floating Docks and Garbage Cans, Etc.
Tops In Or Out
$1.50 each or 4 for $5.00
Just Over The Hill,
On Centre St. In Cannifton.

Ap30-1m

WILLIS apartment size piano, old bench, in beautiful walnut, regular $1395. Special price $995. 10 year guarantee. Winsam's Music, 277 Front Street, 962-[illegible]. My14-tf

FOR SALE

GOOD AS NEW ARTICLES
AT BARGAIN PRICES
Shop And Save At The
MARY-L BOUTIQUE
DUNDAS ST.
Just West Of Towers
[illegible]

GRANDVIEW FARMS
W. LANG AND SON
[illegible], Ontario
[illegible]

Large shipment of Western and English Tack. Just In — New Saddles starting at $90.00
Horses For Sale Or Trade — Always 30 Head To Choose From

BIG SAVINGS!
TRAVEL TRAILER and MOBILE HOME
Corsair — Glendet
[illegible]
COMPLETE STOCK
ALL READY FOR
IMMEDIATE DELIVERY
Up To 60 Months Financing
ELLIOTT MOTORS
(70) LIMITED
[illegible] North Front Street
Belleville — [illegible]

An Interesting
Place To Visit
INTERNATIONAL
BAZAAR
Imported Gifts
and Fashions
Belleville Plaza
966-5700

UNBELIEVABLE
20"
ZENITH
100% SOLID STATE
$529.95 W. T.
Or $5.00 Weekly
Rental Purchase
No Money Down
No Payments Till August '75
Krazy
Kelly's
In The Heart Of Belleville
125 FRONT ST.
966-5323

Belleville
Home
Furnishings
[illegible] FRONT ST. — [illegible]
Quality Used
Furnishings At
Reasonable Prices
ALL MAJOR APPLIANCES (Valued at [illegible] and over) COVERED BY A MINIMUM 30-DAY WARRANTY. FREE DELIVERY ON MOST ITEMS WITHIN THE CITY
[illegible]
CLOSED ALL DAY WEDNESDAYS

Corbyville
TV
& APPLIANCES LTD.
20" ADMIRAL 1975
PORTABLE COLOR TV
Completely Automatic
$469.
Introducing Our New 2-Year Warranty on all parts and labor
968-3341
Go North on Cannifton Road ¼ Mile Past Club Cedars Dance Hall on River Rd.

CAR WASH equipment, [illegible]

[illegible]

[illegible]

[illegible]

[illegible]

SOLITARY Diamond Ring, [illegible]

PROPANE gas wall furnace, [illegible]

[illegible]

[illegible]

Corbyville TV & Appliances Ltd.
CORBYVILLE
"Where Prices Are Fair and Reasonable"
EFFECTIVE MAY 12, 1975
All Admiral & G.E. Appliances
NOW HAVE A COMPLETE TWO YEAR WRITTEN WARRANTY COVERING PARTS AND LABOR
968-3341
Go North on Cannifton Road ¼ Mile Past Club Cedars Dance Hall on River Road
Come In and See Owners Bill and Shirley Webster

Easy to play Hammond Pipe Organ, 1 year old, 7 rhythm auto. chord, built-in Cassette recorder, ear phones, microphone, music books, tapes and bench, cost over $1700. Will sell for $1095. — 477-[illegible]

SPECIAL prices this week for the [illegible] Front Street.

GIRL'S WHITE figure skates, [illegible]

MOTOR HOME
RENT OR BUY
20-FT. Winnebago, 23-ft. Coachman, buy and let your rentals make your payments.
967-1250 Or
After 6 — 968-5093

Aluminum Siding
Soffit, Fascia, Eavestroughing, Doors, Windows and Awnings
WM. [illegible], ALUMINUM SALES
R. R. 2, Brighton
Call Collect [illegible]
Authorized Distributor Of [illegible]

QUINTE ANTENNA
SERVICE
CHAIN LINK FENCE
SALES AND SERVICE
Charges Available — Call Anytime
R. R. 1, Foxboro — [illegible]

We Specialize In [illegible]
DEAN & McCAMON
ABATTOIR
BEEF & PORK FOR FREEZERS
Custom Slaughtering, Cutting, Wrapping and Quick Freeze
[illegible]
R.R. 5, BELLEVILLE — [illegible]
Glen McCamon & Sam Dean

P-X
FURNITURE
WAREHOUSE
RCA 26"
XL 100
1975 MODEL
$589.00
NHL SPECIAL
WE KEEP THEM
RUNNING AFTER
WE SELL THEM
P-X
FURNITURE
WAREHOUSE
HWY. 33
Just South Of 401 Trenton
OPEN NIGHTS TILL
9 p.m.

PRE-SEASON
AIR CONDITION'S
4,000 B.T.U.
$149.95
All Sizes Available At
SUPER SAVINGS
Choose From Chrysler, Electrohome, G.E. Carrier, RCA
Phone For Free Expert Home Survey
No Money Down - No Payments Till August 1975
Krazy
Kelly's
In The Heart Of Belleville
125 FRONT ST.
966-5323

New Propane
Gas Barbecues
$[illegible] up
Also Cylinder And Bulk Gas Installations
LAKE ONTARIO PROPANE LTD.
[illegible] Anytime

BILL'S
Well Drilling
(12 Years Experience)
FOXBORO — 968-3390

GOOD QUALITY
New and Used Furniture
At Reasonable Prices
BELLEVILLE FURNITURE & AUCTION BARN
[illegible] Dundas Street East
962-7128

ONE portable electric [illegible]

20 CC MOTORIZED go-cart, [illegible]

COLONIAL [illegible]

FURNITURE — 3 rooms of furniture [illegible]

NEW 12-foot fibreglass canoe with carrying yoke, $[illegible]. Telephone [illegible]

ONE yard of White Birch tree 12" [illegible] fireplace, call anytime [illegible]

SOFT TOP tent trailer. Asking $[illegible]

QUANTITY of drums [illegible]

ONE Remington electric office typewriter, [illegible]

COMFORTABLE BUNGALOW
CHOICE LOCATION
Retired Or Semi-Retired
WRITE BOX A-35
THE INTELLIGENCER

ATTENTION:
OIL AND GAS FURNACE OWNERS
Now you can add a Westinghouse [illegible] heat pump to your present furnace. [illegible]
Please give us a call and we shall be pleased to discuss this important matter with you.
TAYLOR REFRIGERATION & AIR CONDITIONING
(Belleville) LIMITED
PHONE 392-7971
or evenings [illegible]

SWIMMING POOL
SACRIFICE
[illegible]
% PRICE — GUARANTEED INSTALLATION AND TERMS.
Call Credit Manager
COLLECT [illegible]
Days and Evenings

WHY WORRY?
Need To Have A Well Drilled
Afraid Of A Dry Hole
WORRY NO LONGER
Call: MANSE DONALDSON
[illegible]
No Water — No Charge

FULLY [illegible]

MUSICAL Instruments — [illegible]

MOVING — [illegible]

ROTTED cow manure, delivered, by bushel or load. Telephone [illegible]

COLONIAL dining room suite, [illegible]

YAMAHA ORGAN — Demonstrator [illegible]
REGULAR $[illegible]
SPECIAL $[illegible]
WHALEN'S MUSIC
[illegible] Front Street — [illegible]

MODERN kitchen upper and lower cabinets [illegible]

UNUSUAL
TRADE-INS
- Simplicity Spin Rinse Washer (Gold), like new ...... $139.
- Simplicity Mini Dryer (gold), like new ...... $90.
- General Freezer 15 cubic foot, chest type, like new, used 2 years ...... $[illegible]

IRELAND'S
[illegible] FRONT STREET
Just South Of Upper Bridge
[illegible]

BILL AND ERMA'S
30 BRIDGE ST. WEST
962-3202 — 962-6862
Open 7 a.m. to 8.30 p.m.
PLANTS — PLANTS
Geraniums
Ivy Geraniums
Hanging Baskets
TOMATOES:
Beef Steak
Sun Ray
Star Fire
Better Boy
PEPPERS
Hot and Sweet
CABBAGE
CAULIFLOWER
ALL TYPE OF FLOWERS
Annual and Perennial
We Also Sell These At
MARCENKO'S
R.R. 1, CARRYING PLACE
1 Mile West Of Rednersville
From 4.30 p.m. Daily

READY TO FINISH
- Colonial style furniture, 4 drawer, 5 drawer, 6 drawer chests.
- 3 Drawer, 12 drawer dressers.
- Vanity desk, single and double door wardrobes.
- Juvenile Chest and Wardrobe Combination.
- Desk, 5 and 7 Drawers.
- 36" and 42" Bookcase Cases.
- Night Tables selling at $18.75.
- 3 Drawer Chest $22.95
- 4 Drawer Chest $29.95
- 4 Drawer Chest $34.95.

Chargex and Master Charge
Get This Type Of Furniture Now Before Prices Go Up Again
FLORENCE'S
313 Front St. — Belleville
BABY PALACE

- One Jig Saw ...... [illegible]
- [illegible]
- [illegible]
- One Peak Aluminum Ladder, [illegible]
- [illegible]
- [illegible]
- We also do Trimming of Shrubs and Tree Cutting.

WANTED RESIDENTIAL SITE FOR SWIMMING POOL
Leading distributor wants a nice back yard to display new 1975 model of above ground pool, [illegible]
DON'T MISS THIS OPPORTUNITY
CALL 1-416-[illegible] COLLECT
Days or Evenings

BARN SALE
MONDAY, 19 MAY,
10 a.m. to 4 p.m.
Many articles including '61 half-ton pick-up—'65 Meteor wagon; Roto tiller — Power Mower; Camper Trailer — 2 Wheel Tractor — Beds — Dressers — Wardrobe — 78 RPM Records.
VILLAGE OF CONSECON
— Next To Fina Garage

RENT
COLOR TV
AS LOW AS
15.00
MONTHLY
on yearly basis
short terms slightly higher

[illegible]

ZENITH
COLOR
BUY NOW!
No Money Down
1st Payment Aug. '75
circle tv
968-3000
QUINTE MALL

Krazy
Kelly's
R.C.A.
XL-100
26" COLOR Consolette
1975 MODEL
Reported To Be The Finest Color TV Made
Brand New In Boxes
$588.00 W. T.
Phone Tonight Delivery Tonight
1 Hour Delivery
NO MONEY DOWN —
$5.00 PER WEEK
Krazy
Kelly's
In The Heart Of Belleville
125 FRONT ST.
966-5323

ANDY CARR
TRAILER SALES
See The Best At
30 COLLEGE ST. WEST
Apache — Golden Falcon
Gypsy Queen—Quinte Kampers
Winnebago
Open 9 a.m. to 9 p.m.
Sat. 'Til Noon
It's Our Business, Not A Side Line.
Over 11 years service experience.
962-1758

USED [illegible]

QUAD [illegible]

NO. 1 TOP soil for sale, delivered. Telephone [illegible]

USED FURNITURE
AND APPLIANCES
- 1, 23" [illegible] model, black and white TV — $[illegible], in good working condition.
- One of the 1st TV's made, in good condition for $[illegible].
- 1 table in fair condition, for only $[illegible].

Apply: [illegible]

HEAVY duty [illegible] range, [illegible]

ROTTED cow manure, close to city. Phone [illegible]

1 13-CUBIC foot fridge, 1 9x12 green rug, 1 pair of drapes, [illegible]

CAR ROOF rack, [illegible]

APPROXIMATELY 6 to 700 bushels of Rodney oats to sell at $[illegible] per bushel out of bin. Call [illegible], or [illegible] after 4.30 p.m.

COMPLETE set men's right hand Wilson [illegible] golf clubs, one year old, just like new, $[illegible]. Call [illegible] after 5 p.m.

WOOD'S tent [illegible] with separate dining area, phone [illegible] for further information.

CEDAR TREES, pine trees, Silver Spruce, White Birch, ranging from $[illegible] - $[illegible] each, well branched. — Call [illegible]

SQUARE mesh play pen, baby press, large crib with mattress, high chair, car seat, gates, stroller, jolly jumper, [illegible]

STRAWBERRY plants, [illegible] three miles west of Belleville, [illegible]

FIREPLACE wood, any size any kind, any length $[illegible] to $[illegible] cord. Free delivery. Phone [illegible] anytime.

[illegible] ALUMINUM windows and 2 doors, [illegible]

POND size gold fish, pink pond lily plants, [illegible]

[illegible] CHEV. [illegible]

WHITE BIRCH, Spruce, [illegible]

ANTIQUE armchair, [illegible]

BLACK and white Admiral television, [illegible]

FIVE piece [illegible] breakfast suite with turquoise chairs. Call [illegible]

ALUMINUM window, 37½" x 63". Several wood storm windows, [illegible] Call at 30 Highland Avenue.

ALUMINUM hardtop tent trailer. [illegible]

SINGLE bed, no head board, good condition, $[illegible]. Call [illegible] after 5 p.m.

HOSPITAL bed, adjustable top and bottom and side table, $[illegible]; Continental bed, [illegible] French Provincial pedestal desk, [illegible]

[illegible] TV TOWER with Golden Crest Fire color head, $[illegible]

[illegible] CU. FT. FREEZER, [illegible] 2 black and white TV's, [illegible]

[illegible] ROOM air conditioner, like new, [illegible]

NEW 12-volt battery, [illegible]

CAMPER, for Japanese model trucks, [illegible]

[illegible] ALUMINUM doors [illegible]

PORTABLE record player; [illegible]

CASE [illegible] riding mower, [illegible]

DISHWASHER, new condition, [illegible]

FURNACE, Hassett oil fired forced hot air, complete with burner, [illegible]

BLUE raspberry [illegible]

[illegible] PIECE [illegible] parlor suite, [illegible]

AUTO

[illegible] EUROPEAN luxury car, [illegible]

[illegible] GRANDE Parisienne, [illegible]

[illegible] TOYOTA Mark II wagon, [illegible]

[illegible] MERCURY Park Lane, 4-door hardtop car, [illegible]

MUST SELL, 1971 Ford Custom [illegible]

[illegible] FORD ¾-ton pick-up, [illegible]

[illegible] CHEVELLE front and [illegible]

[illegible] MUSTANG Fastback [illegible]

MUST SELL: [illegible] Ford Torino [illegible]

[illegible] COUGAR hardtop, [illegible]

[illegible] MOTOR, best offer, [illegible]

[illegible] 2-DOOR [illegible]

[illegible] PONTIAC convertible, V-8, [illegible]

[illegible] DODGE Polara [illegible]

[illegible] FIBREGLASS [illegible]

1970 CORTINA G.T., must be seen to be appreciated. Telephone [illegible]

[illegible] DODGE ¾-ton, [illegible]

[illegible] BEAUMONT [illegible]

[illegible] PONTIAC hardtop, V-8, [illegible]

WANTED to buy a [illegible] Chevrolet, [illegible]

A-1 — [illegible] CAPRICE Classic, all power equipped, air conditioned, [illegible]

1970 CORTINA G.T. Must be seen to be appreciated. Telephone [illegible]

[illegible] TOYOTA Corolla, [illegible]

[illegible] 14-FT. "Glendale Del Ray" [illegible]

[illegible] PONTIAC Safari Delivery, [illegible]

[illegible] VOLKSWAGEN Super Beetle, [illegible]

Complete
Collision
Repair
— Free Estimates —
FARRELL
MOTORS & COLLISION
LIMITED
35 EMILY — [illegible]

Save on your next auto or truck purchase from the [illegible] with guaranteed quality cars, we are privately owned and operated and with low overhead we are able to save you many dollars.
Est. Since 1960
COONEY AUTO SALES
[illegible] Pine Street — Belleville
PHONE [illegible]

[illegible] DODGE C300 WRECKER
Complete — Will separate if necessary, in new condition.
Apply to —
KEN THOMPSON MOTORS LTD. — TWEED
Your Authorized Chrysler Dealer

Belleville — [illegible] — Trenton
WELLS FORD MERCURY
Stirling

'68 PONTIAC FIREBIRD
Power steering and power brakes, 350 engine, vinyl top, bucket seats, custom radio, leather interior, automatic on floor as required by law (as is).
[illegible]

— PRIVATE —
1969 LTD FORD 2-DR. HDPT.
Low mileage, original paint, rustproofed, radial tires, fully equipped.
$1300. FIRM
Phone [illegible] or [illegible]

[illegible] who the star is at Mid-Way [illegible] Dundas Street East, Trenton, [illegible]

[illegible] G.M.C. SCHOOL BUS. New motor, [illegible]

[illegible] PLYMOUTH, [illegible]

[illegible] PEUGOT. New paint job. Good condition, [illegible]

[illegible] DODGE with [illegible]

[illegible] RENAULT, [illegible]

[illegible] FORD [illegible]

'70 CHRYSLER Newport, certified, [illegible]

[illegible] PONTIAC Station Wagon, [illegible]

OFFICIAL
SAFETY
CHECK
STATION

"Every person selling a used car must give a Safety Standards Certificate to the buyer unless it is sold as unfit. Only a licenced inspection station can issue this certificate". The following service stations are authorized to Certify:

TOM'S AUTO SERVICE
at
WILTON'S CAR CENTRE
Class "A" Mechanic on Duty
[illegible]
Custom Tune-ups
Standard, Power and Disc Brake Repairs
General Repairs
"All Work Guaranteed"
[illegible] FRONT ST. — [illegible]

AUCTION SALE

AUCTION SALE
Of Household Furniture and Antiques
From The Estate Of The Late
EMMA JANE CAVE
To Be Sold on the Premises
[illegible] Main St., Bloomfield
SATURDAY, MAY 17
At 12 Noon
[illegible]
Terms — Cash — Lunch Available.
[illegible]
WALTER [illegible]
CREIGHTON AND DAVID CAVE
Auctioneers
PHONE [illegible], Picton

TENDER

SALE BY TENDER

The following equipment presently owned by The Hastings County Board of Education is offered for sale by Tender either as a complete package or singly as described below. Transfer of vehicles is subject to approval by The Hastings County Board of Education.

One — 1972 [illegible] passenger bus, approx. 104 miles daily, servicing Centennial Secondary School.

One — 1973 72 passenger bus, approx. 102 miles daily, servicing Centennial Secondary School.

One — 1972 72 passenger bus, approx. 116 miles daily, servicing Centennial Secondary School and Quinte Secondary School.

One — 1968 72 passenger bus, approx. 104 miles daily, servicing Centennial Secondary School.

One — 1973 72 passenger bus, approx. 90 miles daily, servicing Centennial Secondary School.

One — 1969 72 passenger bus, approx. 90 miles daily, servicing Bayside Secondary School, Batawa and Frankford Public Schools.

One — 1971 72 passenger bus, approx. 72 miles daily, servicing Bayside Secondary School and Centennial Secondary School.

One — 1966 72 passenger bus, approx. 46 miles daily, servicing Quinte Secondary School and Centennial Secondary School.

One — 1969 72 passenger bus, approx. 42 miles daily, servicing Batawa Public School and Frankford Public School.

One — 1969 72 passenger bus, approx. 72 miles daily, servicing Frankford Public School and Batawa Public School.

One — 1969 72 passenger bus, approx. 58 miles daily, servicing Batawa Public School and Frankford Public School.

One — 1968 66 passenger bus, approx. 36 miles daily, servicing Stirling Public School.

Included as part of this tender is the sale of all properties and holdings of G. A. Cox Limited. Complete details and information can be obtained at 310 Main Street, Foxboro, Ontario. Telephone 962-3424.

Tenders must be returned to 310 Main Street, Foxboro, Ontario, by 12:00 Noon, Thursday, May 15, 1975.

Highest or any Tender not necessarily accepted.

TENDERS

DEFENCE
CONSTRUCTION (1951)
LIMITED

PROJECT: Alterations to Post and Change Area, Bldg. 34, CFB Trenton, Ontario.
[illegible]
SEALED TENDERS, marked as to content addressed to the undersigned will be received until 2:30 p.m. E.D.T.
FRIDAY, JUNE 6, 1975
[illegible]
M. J. Smith, Secretary,
Defence Construction (1951) Limited,
[illegible] Metcalfe Street,
Ottawa, Ontario.
K1A [illegible]
BID DEPOSITORY:
[illegible]
JUNE 4, 1975
In accordance with the "Standard Canadian Bid Depository Principles and Procedures for Federal Government Projects" second edition, April 1, 1968.

AUCTION SALE

AUCTION SALE
AT
DENNY'S AUCTION HALL
[illegible] mile west of Colborne on No. 2 Hwy. — A good consignment from [illegible]
[illegible] Division St., Cobourg
And The Balance Of The Commons Sale
THURSDAY, EVENING, MAY 15
[illegible]
Terms — Cash — No Reserve
SALE AT 6:45 P.M.
CLIFF & DOUG DENNY,
Auctioneers
COLBORNE [illegible]

AUCTION SALE

Thursday, May 15, at 7 p.m. at [illegible] No. 2 Highway, 2 miles west of Belleville.
[illegible]
— Terms Cash.
BURNETT'S AUCTION SERVICE
[illegible] — [illegible]

AUCTION SALE

AUCTION SALE
Household Effects, Antiques, Cottage Furniture and 26 Cottages
To Be Sold On The Premises Of
POTTER'S CABINS
Highway No. 2, 1 Mile West of Belleville
SATURDAY, MAY 24th
10 A.M. SHARP
[illegible]
This Property Has Been Sold
And Everything Must Go
ALSO — 26 cottages will be sold to be moved, [illegible]
PLEASE NOTE This is a very large sale and we must start at 10 a.m. [illegible]
Owners Mr. and Mrs. Ernie Potter.
Terms — Cash.
Auctioneer: [illegible] CARSON
PICTON [illegible]
Owner or auctioneer will not be responsible in case of accident on premises sale day.

AUCTION SALE

AUCTION SALE
Of Furniture, Antiques, Boats, Snowmobiles and Tools
CAMPER'S CAMP INN
On The [illegible] Road
2 Miles South Of Madoc
SATURDAY, MAY 17th
TIME: 10 O'CLOCK
Lunch Available — Terms Cash
ANTIQUES:
[illegible]
FURNITURE:
[illegible]
TOOLS AND EQUIPMENT:
[illegible]
PHILIP RIVERS, Auctioneer
PHONE [illegible]
Owner and auctioneer will not be liable for public liability or property damage in connection with this sale.

AUCTION SALE

TWILIGHT AUCTION SALE
SATURDAY EVENING, MAY 24th
AT 7:00 P.M. SHARP
Complete [illegible] Grade Cow Dispersal At
LINDSAY COMMUNITY SALE BARN
[illegible]
Terms Cash, No Reserve.
Sale Time 7:00 p.m.
CARL ERICKSON Auctioneer
[illegible]

AUCTION SALE

AUCTION SALE
Of Farm Machinery and Household Effects
Property Of
FELIX FORBES
Lot 28, Con. 2, Hungerford Twp.
6 Miles East of Tweed
MONDAY, MAY 19th,
Time: 1 O'Clock
Terms — Cash
MACHINERY:
[illegible]
HOUSEHOLD EFFECTS:
[illegible]
PHILIP RIVERS, Auctioneer
PHONE [illegible]
Owner and Auctioneer will not be liable for public liability or property damage in connection with this sale.

AUCTION SALE

AUCTION SALE
SATURDAY, MAY 17
Starting 10:30 a.m.
[illegible] Main Street, Foxboro
[illegible]
Owner: Mr. and Mrs. R. Ashbury.
Auctioneer: Steve Busy
[illegible]
Terms — Cash

NOTICE

NO AUCTION SALE
THIS SUNDAY, MAY 17
NEXT SALE SUN., MAY 25th
— NOTICE —
Watch For List To Follow
[illegible]
BROOK'S AUCTION SALE
[illegible] Dundas West — Belleville
My14-16

AUCTION SALE

AUCTION SALE NOTICE
CONSIGNMENT AUCTION
SATURDAY EVENING, JUNE 7th
AT 7 p.m.
BLOOMFIELD FLEA MARKET
and AUCTION HALL
[illegible] Street, Bloomfield
— Coffee Bar —
Turn your unneeded articles, old things, surplus furniture into cash. We will pick up articles.
Auctioneer: ENID D. NEALE,
[illegible] or [illegible]
My14-3t

AUCTION SALE

AUCTION SALE
AT DENNY'S AUCTION HALL
Mile West of Colborne On No. 2 Hwy.
The Property Of
MRS. ANDREW BROWN
Formerly Of [illegible]
SATURDAY, MAY 17
Chesterfield and chair; coffee table; large upholstered chair and ottoman; studio couch and matching chair; platform rocker and ottoman; 4-piece bedroom suite; [illegible] vacuum cleaner; card table; [illegible] vac; brass lamp; set of [illegible] rim dishes; 2 silver casseroles; [illegible] floor polisher; drapes; [illegible] blankets; quilts and pillows; quantity of linens; 10½ x 12 broadloom rug with underlay; radio; several pieces of good old china, including water set; fancy cake plates; [illegible] Germany; Royal Nymph; [illegible] glassware; large oval mirror; small [illegible].
From The Home Of
MRS. BRUCE POGUE, LAKEPORT
Westinghouse refrigerator; Coldspot washing machine; kitchen cabinet; oil or wood burning cook stove; [illegible] buffet; round oak table; 4 dining chairs; wash stands; chests of drawers; wash bowl and pitcher; old cash register; portable TV; wall mirror; Quaker oil burner; 2 rocking chairs; cushions.
Many other articles too numerous to list.
Terms — Cash — No Reserve
SALE AT 12.30 P.M.
CLIFF & DOUG DENNY,
Auctioneers
Colborne [illegible]

NOTICE

GUARANTEED INVESTMENT CERTIFICATE
5 Years — 9½%
STANDARD TRUST COMPANY
Armory Mall, PICTON
476-3105
Member Canada Deposit
My7-ev-w-8-tf

AUCTION SALE

AUCTION SALE
NOTICE
WAREHOUSEMAN'S LIEN ACT
Chapter 427 — R.S.O. 1970
F. LaPALM LIMITED
will sell by
PUBLIC AUCTION
the
HOUSEHOLD EFFECTS
Of The Following For Arrears In Storage and Moving
MR. K. WEBSTER
MRS. G. MOTTE
MRS. JEAN PACK
And Estate Of
MRS. F. HARRISON
The Sale Will Take Place On The Premises Of
F. LaPALM LIMITED
2 Miles West Of Belleville On The [illegible] Road On
MAY 23rd 1975 at 1.00 p.m.
My7-14-21

TRAILERS FOR SALE

CAMPER TRAILER SALES and RENTAL

Reserve your holiday rental unit now from our selection of Lionel and Bonair Hardtop Campers, or Iroquois Tent Trailers.

Consignment Sales Welcomed

Authorized Agent for
CYGNET TRAVEL TRAILERS

BIG BOULDER
CAMPING CENTRE
Trenton 392-2695
My2-ev-m-w-f-1m

EASTERN ONTARIO'S ONE STOP COMPLETE CAMPING HEADQUARTERS
- CAMPING TRAILERS
- HOUSE TRAILERS
- TRUCK CAMPERS
- TRUCK CAPS ● 5th WHEELS
- MINI HOMES

ALL ON DISPLAY NOW
KINGSTON OUTDOOR CENTRE, LTD.
Hwy. No. 38 — (McAdoo Park)
Kingston 546-7294 or 546-7880
OAp21-ev-m-w-f-1m

Bellevue
Canada's Quality Hardtop Camper

See Them This
Weekend At Belleville's
Exclusive Dealer
Easy Financing

R. J. ENTERPRISES
½ Mile North Of 401
On Wallbridge Rd.
968-2208
My13-6t

BIG BOULDER CAMPING
CENTRE TRENTON
SEE OUR 1975
Lionel and Bonair Hardtop Campers
Cygnet Travel Trailers
Specializing Into Camper Trailer
Rentals
North Sidney St. At 401 Hwy.
TRENTON [illegible]
Ap14-ev-m-w-f-1m

PETS FOR SALE

DOG GROOMING SERVICE
AND PET SUPPLIES
ALL BREEDS
POODLES OUR SPECIALTY
392-3970
Over 20 Years Experience
Free Pick Up and Delivery
Ap21-ev-m-w-f-1m

REGISTERED Poodle puppies, also older Poodles. Telephone 1-[illegible] (Napanee). My1-1m

REGISTERED Poodle puppies, some older, 2 to 4 years old, $50. to $75. each. [illegible] (Napanee). Ap8-1m

YELLOW Labs, 6 weeks old. No papers. $25. Call 5 p.m., [illegible]. My7-6t

PUREBRED Afghan pups for sale, $150. Unregistered. Phone 1-[illegible]. My13-6t

BLACK Standard Poodle, male, 2 years old, good with children. Telephone [illegible] after 6. My13-6t

ST. BERNARD pups, registered, champion pedigree, pet show $150. and up, telephone Brighton 1-475-[illegible]. My8-6t

TO GIVE away, small short haired dog, well trained. Please call [illegible]. My13-3t

PUREBRED German Shepherd pups, no papers, call after 5:30 [illegible]. My13-6t

BLACK miniature female Poodle, Registered Championship ancestry. Telephone [illegible] after 5, [illegible] days. My14-3t

REGISTERED Poodle puppies, also older Poodle, $75.00. [illegible] Napanee. My14-1m

TO GIVE away 2 kittens 7 weeks old, litter trained. Telephone [illegible] after 6. My14-6t

PUREBRED English Springer Spaniel pups, all shots included. Call after 5:30, [illegible]. My14-6t

TRAILERS FOR SALE

SEE THE SUNSET
From coast to coast in a brand new Sunset Travel Trailer or plan a holiday with our new Val-Bar Campers or Travel Trailers — You can enjoy all the comforts of home at prices you can afford at

SKYVIEW TRAILER COURT
and Sales
311 Dundas St.E.
IN TRENTON — 392-[illegible]
My2-1m

ROSSMORE TRAILER SALES
Come To The County For The Best Deal In Tent & Travel Trailers
Trailer Sales and Service
Is Our Only Business
—Travelmaster and Lionel Travel Trailers, 13 to 27 ft.
—Lionel Hardtop Tent Trailer, 4 to 8 sleepers. —Truck Tops
—All trailer accessories from door steps to Sears kitchen. (Hitches and [illegible] controls installed).
—12 volt battery for trailers or cars.
—Propane filling station has been added.
Open evenings for your convenience. Bring your trailer to our service centre — We service all makes.
1 Mile South Of Belleville
On Highway No. 14 Turn Left On
[illegible] Road
[illegible]
F13-tf

FINKLE'S LEISURE LAND
Hwy. No. 2,
East At City Limits
968-[illegible]

See the all new P.M.C. Travel Trailers and Mobile Homes and also the Bona Vista 5th Wheel.
Full line of Parts and Accessories

We Offer Service To All Makes
My13-3t

KELLY'S TRAILER SALES
345 N. Front St.
Ap11,ev-f-w-m-tf

1972 8-FOOT Bucket truck camper with gas and electric frig., stove and furnace. Call [illegible]. My13-3t

'73 17' CITATION. Full equipment including awning. Must be seen to be appreciated. Please call [illegible] anytime. My14-3t

17-FOOT Golden Falcon, 1969. Stove, fridge, toilet, all accessories included, very good condition. Call [illegible].

1969 — 20-FT. Citation house trailer, custom deluxe, 2 gas tanks and awning, 2 mirrors and trailer hitch all included. Call [illegible]. My13-3t

20' TRAVEL trailer, sleeps 6, $1600. Telephone [illegible] after 5 p.m. My13-6t

1970 [illegible] camper, with awning, sleeps six, equipped with sink, gas stove, storage cupboards and 110 volt outlet. Asking [illegible]. Call [illegible] after 3 p.m. My13-3t

17' TRAILER, 1971 complete with 3-way frig., shower and toilet, hot water tank, stove, hitch and awning. [illegible] between 6 and 9. My13-3t

WOOD'S soft top tent trailer, with canopy and electricity. Asking [illegible]. Call after 4:30, [illegible]. My13-3t

10½-FT. TRUCK camper, stove, frig., furnace, toilet, water pressure. Telephone [illegible]. My13-6t

TRAILERAMA 1975 SALE
13 MAY – 25 MAY

Full Range of Models on Display
GLENDETTE — TRAVELINER — SHAMROCK
(Sizes 15 foot — 34 foot)

If you plan to trailer on a seasonal basis in the Kawartha's . . . see the professionals . . . they have

- ✱ Full Service Bay Facilities
- ✱ Licenced Propane Fitters
- ✱ Mobile Service Vehicles (Radio Equipped)
- ✱ Large Parts and Accessories Store
- ✱ Propane Refill Centre
- ✱ Minor and Major Repair Service

COFFEE — DONUTS
ON THE SPOT BANK FINANCING
MANUFACTURER'S REPS ON VARIOUS DAYS

TOWN & COUNTRY TRAILER SALES LTD.
RR 4, (Lakefield Highway) Peterborough, Ont.
My14-18

BOATS AND MOTORS

BATCHELT MARINA
Where Boating Confidence Begins
SALES AND SERVICE
Chrysler Boats, Outboards, Sailboats, Mirror, Springbok and Starry
Georgian Steel Houseboats
Cruisers
Vanderstadt and McGruer Sailboats
E.Z. Loader Trailers
Marine Brokerage And Appraisals
Major and Minor Repairs All Makes
THIS WEEK'S SPECIAL
NEW 1974 16-FT. SPORT
RUNABOUT, 165 H.P. and TRAILER
$[illegible].
BATCHELT MARINA, RR2 [illegible]
Demorestville, Ont.
PHONE 476-[illegible]
My[illegible]-ev-m-w-th-f-tf

Excellent Pickerel and Pyke Fishing — Cottages,
Boats and Motors For Rent
Special Evening and Weekend Rates — Call
WEST LAKE MARINA
393-3049
My7-1m

McVAY Minuet 18' keel Day Sailer, complete with main sail, working jib, cradle and boat keep paddle, telephone [illegible]. My13-6t

1974 DORAL tri-hull and canopy, 70 H.P. Evinrude with power tilt, power pilot, electric bailer etc., plus trailer. Price $[illegible]. [illegible]. My13-6t

PRIVATE SALE
OF A VERY
UNIQUE CRAFT

Go anywhere, land or water, a yacht on wheels, house trailer, fast house-boat, mobile cottage, ideal family pleasure craft. — Can be trailered into any lake and easily launched. I/O Volvo 130 h.p. motor permits speeds up to 25 m.p.h. Hull design combines stability of Catamaran with smooth fast ride of a modified cathedral type central hull. Only 12 draft. Full size dinette, galley with stove, ice box, sink, private head with electric toilet and vanity, hanging locker, 2 double berth seats and 2 single berth seats, 2 separate sleeping areas, custom easy-launch tandem trailer, many other extras.

Boat In Excellent Condition
966-1499 or 966-3883

18-FT.
WIDE, DEEP BOAT
40 H.P. Motor
Heavy Duty Trailer
AS IS $1295.
Call GLEN COWIESON
968-6767
My14-3t

20 H.P. JOHNSON electric start outboard motor, excellent condition, controls, battery etc included; [illegible]. My13-3t

14-FOOT aluminum Chestnut. Jefferson depth finders. Telephone [illegible] or [illegible].

BOATS AND MOTORS

16' FIBERGLASS runabout, 50 h.p. Johnson motor, convertible top. Wizard heavy duty tilt trailer. Open to offers. 967-1971. My14-3t

12-FOOT Mako aluminum car-topper and 6 h.p. Johnson. Excellent condition. Telephone [illegible]. My14-3t

21-FT. GOLIATH Cruiser with 90 h.p. Gray Marine inboard motor, needs work, best offer. Phone [illegible] for further information. My10-6t

MOTORCYCLES

TRENTON CYCLE CENTRE
YAMAHA
CAN-AM
Sales and Service
79 Ontario Street
Trenton 392-2208
My15-6m

REDDY'S SMALL ENGINE REPAIRS
Specialists in major and minor Repairs
Also Tune-ups To
Motorcycles — Lawn Mowers and Cultivators
Authorized Sales and Service Centre For
Remington Chain Saws
443 Dundas St. West — Belleville
[illegible] — Think Spring!
Ap26-1m

ROY'S CYCLE SHOP
Carrying Place
Hodaka — Ossa — Bultaco
Carabela
Motorcycle Sales and Service
Carabela Mopeds, Mopeds with A difference
[illegible]
(Established in 1960)
Ap4-1m

1971 HARLEY-DAVIDSON Sportster, excellent condition, low mileage, black with lots of chrome. Call Stirling [illegible]. My13-3t

HONDA sales and service, Alton Hadley Limited, Bell Boulevard. — Phone 968-6477. Ap24-1m

1971 450 C.B. Honda, extra chrome and paint. In good condition. Call [illegible] or [illegible]. My6-tf

LARGE STORE in downtown Picton on Main Street, phone 476-2177 or 476-[illegible]. My8-6t

1968 HONDA C.B. 350 motorcycle, saddle bags, good working order, [illegible] $300. Call before 6 p.m. [illegible]. My13-3t

1972 YAMAHA 250 Enduro, 3000 miles, excellent condition. Picton 476-[illegible]. My12-6t

1972 500 CC-4 HONDA, like new, only 4000 miles. Best offer over $1,300. [illegible] 3 miles west of Highway [illegible] 8th Conc. Huntingdon. My13-3t

350 CC Harley-Davidson, rebuilt engine, good condition. Ask for $[illegible]. Call after 1 p.m. [illegible]. My12-2t

1973 — 350 KAWASAKI 3 cylinder, blue, excellent condition, will certify. $[illegible], firm. Phone [illegible]. My13-3t

1973 HONDA 50 mini bike. [illegible] after 5. My13-3t

MUST sell, 1974 Suzuki, G.T. 750 LeMans, water cool, in immaculate condition, only 3,[illegible] miles. Best offer or will trade for car. Phone Al, at [illegible] anytime. My14-3t

HORSES

3 YEAR OLD REGISTERED
QUARTER GELDING

15 hands, Double "A" rated, well started, ready to show or race. No bad habits.
Handled By 5-Year-Old Child
BEST OFFER — 395-3271
My13-3t

REGISTERED Morgan Stallion, for sale, [illegible] after 7, daytime, [illegible]. My12-6t

PINTO Mare, well broke, call after six, p.m. 968-4377. My13-3t

QUARTER horse gelding, good looking Bay with nice markings. [illegible] good trail or show horse. Owner moving, must sell. [illegible]. My14-3t

PERSONAL

Anyone Knowing The
Whereabouts Of
MISS JUDY JONES
247 Ann Street
Belleville
Please Call 962-6617
My10-6t

DONNA'S
COMPUTER DATING

Who belongs to our dating service? Attractive members of the opposite sex (all ages) who are serious about finding a compatible mate. We will be in Belleville to explain it to you at no obligation. For details write 41 James Street, North, Suite 307, Hamilton, Ontario. Ap21-1m

KNOW YOURSELF —
KNOW YOUR FRIENDS
CONSULT ANN CURSON
HANDWRITING ANALYST
By Appointment Only
PHONE 967-1949
My2-1m

Mrs. Mabel Sargent and family, Belleville, invite friends and relatives to join them at Recreation Centre, Pinnacle Street on Sunday, May 25th, 2 - 6 p.m. to welcome and visit with her brother Fred Rodgers and his wife Phyllis from Chilliwack, BC.

FOR BIRTH control information, Call the County Health Unit. Telephone 968-[illegible]. Ap26-12t

WORRIED? A friend is as close as the telephone. Telecare is a confidential listening service. Call 962-4111 day or night. Mr23-tf

PERSONAL

ELECTROLYSIS Anne White, R.A.O., permanent hair removal treatment. Kreyset method, 25 years experience. Qualified Electrologist. Free consultation 962-6734. Mr1-tf

EMERGENCY Pregnancy Counselling. Free, Confidential, Birthright. Call 962-4413. Jy19-tf

CAMPING

SPECIAL RATES!
FOR SEASONAL TRAILER SITES
IF RESERVED BEFORE JUNE 15
$100.00 HOOK-UPS INCLUDED
"SERENE-VU" TRAILER PARK
Hwy. No. 127, Lake St. Peter, Ont.
North Road
TEL: 613-338-3636
My13-1m

LIVESTOCK FOR SALE

HYBRID Hereford bull, 1 year old. Call 473-2397 Madoc. My13-3t

LOST AND FOUND

LOST: From John Street, East Hill, young male, orange cat, please phone 968-[illegible]. My13-3t

LOST: Silver charm bracelet, 3 charms, Saturday afternoon, either on Avondale-Parkdale bus or at Quinte Mall. Sentimental value. Reward. Phone 968-7285 after 4:30. My14-3t

Carpentry Contractor
Custom Work, Cottages, Garages, Additions, Recreation Rooms, Remodelling, Bathrooms, Kitchens.
FREE APPRAISALS
WM. F. SOBLE
DIAL 962-[illegible]

FULL CARD WINS $400.00
(DIVIDED EQUALLY)
KINGO
SERIES 18
FIRST 36 NUMBERS
33, 13, 43, 3, 66, 29, 68, 47, 4, 16, 31, 60, 22, 15, 44, 6, 42, 21, 20, 10, 27, 45, 71, 11, 12, 18, 51, 36, 57, 28, 34, 41, 58, 56, 39, 49.
"FIRST OUTSIDE FRAME—$100.00 PRIZE"
(To Be Divided Equally)
Sponsored by the Belleville & Trenton Kinsmen Club Inc.
Serving The Community's Greatest Needs
Master Card on Display — 211 Front St. Provincial Licence No. 71[illegible]

Famous Players Theatres
CANADA'S FINEST ENTERTAINMENT

THERE ARE TWO THINGS
IN THIS WORLD I HATE...
RACIAL PREJUDICE AND INDIANS!

PLUS:
"GREEN HORNET"

ENTERTAINMENT FOR THE WHOLE FAMILY
BOX OFFICE OPENS 8:00 P.M.
SHOW STARTS AT DUSK 8:35 P.M.
BELLEVILLE DRIVE-IN

QUINTE BY BAYSIDE
DRIVE IN THEATRES
SHOW starts DUSK
TRENTON at BAYSIDE
ELLIOTT GOULD - DONALD SUTHERLAND
"S. P. Y. S."
PLUS

From the producer of "Bullitt" and "The French Connection."
THE SEVEN UPS
Adult Entertainment
COLOR BY TVC LAB
PRINTS BY DE LUXE®

NOW SHOWING

Alice has a 12-year-old kid.
She hasn't got a job and she's on her own.
How come she has such a good time?

STARRING ELLEN BURSTYN —
ACADEMY AWARD WINNER
— BEST ACTRESS —
with
KRIS KRISTOFFERSON in ALICE DOESN'T LIVE HERE ANYMORE
ADMITTANCE RESTRICTED
A DAVID SUSSKIND PRODUCTION
and introducing ALFRED LUTTER with HARVEY KEITEL as Ben and DIANE LADD as Flo
Written by ROBERT GETCHELL Produced by DAVID SUSSKIND and AUDREY MAAS Directed by MARTIN SCORSESE From WARNER BROS. A WARNER COMMUNICATIONS COMPANY TECHNICOLOR®
PARK
130 FRONT ST. 968-7771
SHOW TIMES
7:00 - 9:00

SMILE!
SATURDAY, MAY 17
Knights of Columbus Hall
(Downstairs) 399 FRONT STREET
REFRESHMENTS DANCING 9 P.M. - 1 A.M.
TICKETS $4.00 COUPLE
PHONE 968-4998 FOR RESERVATIONS

SPRING DANCE
SATURDAY, MAY 17, 1975
FROM 9 P.M. - 1:30 A.M.
TRENTON COUNTRY CLUB
KING ST., TRENTON
MUSIC BY: ANDY LA POINTE
TICKETS AT A. J.'s RESTAURANT, No. 2 Hwy.
AT THE DOOR - OR PHONE 392-5825
— REFRESHMENTS AND BAR AVAILABLE —
CANADIAN DIABETIC ASSOCIATION

KINSMEN
SUPER
BINGO
MAY 16, 1975
7:30 P.M.
ADMISSION 50c
WIN $6,500. PRIZE MONEY
$2,500. JACKPOT
IF WON IN
55 NUMBERS
$1,500 MUST GO
$100. FREE
LAP CARD
GAME
4 EARLY BIRDS
Share The Wealth
20 Regular Games At $50.00
Three $150.00 Games
POT OF GOLD
[illegible]
Peterborough Memorial Centre

Feature Times

AT THE PARK — Now Showing in Color — "Alice Doesn't Live Here Anymore" starring Ellen Burstyn - Academy Award Winner for best actress. Show times 7.00 and 9.00.

VADER'S
DATSUN
Sales and Service
PLUS
Valid Value used cars
21 College St. W.
Off N. Front St.
966-5363 - Belleville - 966-5363

BRING THE WHOLE FAMILY TO . . .
Bancroft's MAYFEST
MAY 17 AND 18

SATURDAY	SUNDAY
(In North Hastings Community Centre)	● RIVER RAT RACE (On The York River)
● FLAPJACK BREAKFAST	● SOAP BOX DERBY (On Station Street Hill)
● KINFEST '75 (Dancing to the music of "Danielle")	● TUG OF WAR
● FUN BASEBALL	● BAND CONCERT (In The Park)
● TALENT SHOW	

Proceeds to Bancroft ARC Industries
BANCROFT, ONTARIO
FOUR SEASONS PLAYGROUND

Quinte Mall Cinemas
in the new QUINTE MALL SHOPPING CENTRE

OPENS FRIDAY AT 7:00 & 9:05

Why are they saying it's the one movie you should see this year?
Ask anyone who's seen it.
Anyone.
Adult Entertainment
CHARLES BRONSON
"MR. MAJESTYK"
United Artists

Last Day - Jack Lemmon
"Prisoner of 2nd Avenue"
(Adult) 7:00 - 9:05
Cinema 1

THE TOWERING INFERNO

Adult Entertainment
ONE COMPLETE SHOW 7:45
NOW PLAYING
Cinema 2
NIGHTLY FROM 7PM [illegible]

Your Horoscope

By BERNICE BEDE OSOL

Thursday, May 15, 1975

ARIES (March 21-April 19) A situation having a direct influence upon family resources is shaping up beneficially. Some of the reasons are not yet visible.

TAURUS (April 20-May 20) You're going to have some good news to share with an enthusiastic friend, who'll be as happy as you are.

GEMINI (May 21-June 20) Your financial prospects appear very promising today. Be on the lookout for positive moves to help your career.

CANCER (June 21-July 22) Those in your peer group will look to you for leadership today. Step out in front. Be the drum major!

LEO (July 23-Aug. 22) You're very effective today if you function as the power-behind-the-throne. Pull the strings, but don't be too obvious.

VIRGO (Aug. 23-Sept. 22) You will be making a very important contact with whom you should develop a rapport. Later, he will loom very large in your plans.

LIBRA (Sept. 23-Oct. 23) Real progress can be made today regarding a major career goal. Concentrate in this area. Put forth your best effort.

SCORPIO (Oct. 24-Nov. 22) You can easily awaken an interest in your present plans. Lay them on to key individuals whose co-operation you need.

SAGITTARIUS (Nov. 23-Dec. 21) Your work at this time will pay more handsome dividends than usual. If the boss asks you to take on his pet project, don't hesitate.

CAPRICORN (Dec. 22-Jan. 19) Much of value can be accomplished today if you ally yourself with the proper teammate—one who works well and whose aims match yours.

AQUARIUS (Jan. 20-Feb. 19) You'll feel your best today if you do things which require some physical exertion. A good time to pick up that mild exercise program.

PISCES (Feb. 20-March 20) YoYu have added charisma today. Others will be eager to be in your company and to do things to make your life more pleasant.

SIDE GLANCES by Gill Fox

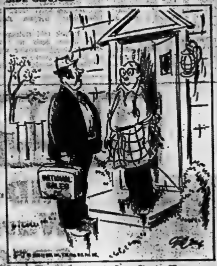
NATIONAL SALES CO.

"May I speak to the Power Structure?"

BORN LOSER

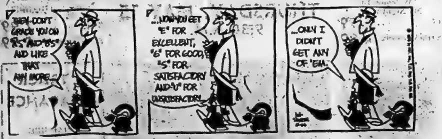
THEY DON'T GRADE YOU ON '75' AND '85' AND LIKE THAT ANY MORE...
...NOW YOU GET 'E' FOR EXCELLENT, 'G' FOR GOOD, 'S' FOR SATISFACTORY AND 'U' FOR UNSATISFACTORY!
...ONLY I DIDN'T GET ANY OF 'EM.

FRANK & ERNEST

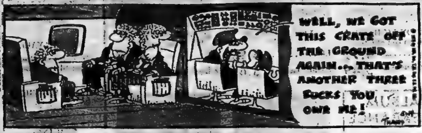
WELL, WE GOT THIS CRATE OFF THE GROUND AGAIN... THAT'S ANOTHER THREE BUCKS YOU OWE ME!

BUGS BUNNY

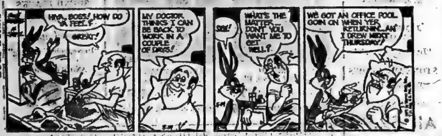
HIYA, BOSS! HOW DO YA FEEL?
GREAT!
MY DOCTOR THINKS I CAN BE BACK TO WORK IN A COUPLE OF DAYS!
SOB!
WHAT'S THE MATTER, DON'T YOU WANT ME TO GET WELL?
WE GOT AN OFFICE POOL GOIN' ON WHEN YER RETURNIN', AN' I DREW NEXT THURSDAY!

B.C.

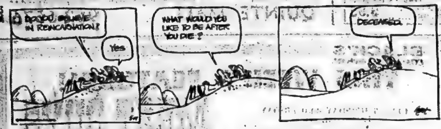
DO YOU BELIEVE IN REINCARNATION?
YES.
WHAT WOULD YOU LIKE TO BE AFTER YOU DIE?
DECEASED.

MISS PEACH

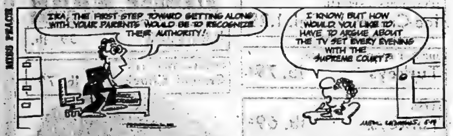
IRA, THE FIRST STEP TOWARD GETTING ALONG WITH YOUR PARENTS WOULD BE TO RECOGNIZE THEIR AUTHORITY!
I KNOW, BUT HOW WOULD YOU LIKE TO HAVE TO ARGUE ABOUT THE TV SET EVERY EVENING WITH THE SUPREME COURT?

STEVE ROPER

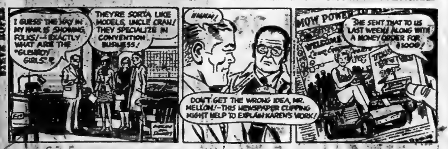
I GUESS THE HAY IN MY HAIR IS SHOWING, FOLKS!—EXACTLY WHAT ARE THE "GLENROY GIRLS"?
THEY'RE SORTA LIKE MODELS, UNCLE CRAW! THEY SPECIALIZE IN CONVENTION BUSINESS!
HMMM!
DON'T GET THE WRONG IDEA, MR. MELLON!—THIS NEWSPAPER CLIPPING MIGHT HELP TO EXPLAIN KAREN'S WORK!
SHE SENT THAT TO US LAST WEEK! ALONG WITH A MONEY ORDER FOR $100!
NOW POWER TO

PEANUTS

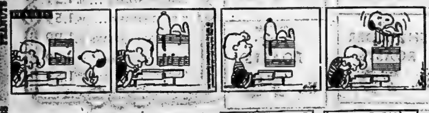

SHORT RIBS

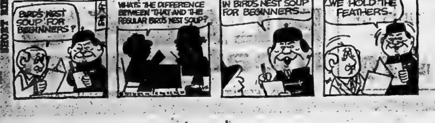
BIRD'S NEST SOUP FOR BEGINNERS?
WHAT'S THE DIFFERENCE BETWEEN THAT AND THE REGULAR BIRD'S NEST SOUP?
IN BIRDS NEST SOUP FOR BEGINNERS...
WE HOLD THE FEATHERS.

Wednesday's TV Listings

● Not for Women Only — Barbara Walters and author Helen Andelin discuss a successful marriage. — Channel 3 — 9 a.m.

● Opryland, USA — This musical celebration highlights many singers at a Nashville Park. — Channel 7 and 13 — 10 p.m.

6:00 — News (3) (4) (6) (12) (8) (13) (10); Definition (9); Bewitched (11)

6:30 — NBC News (3); News (9) (11) (13); Manhunter (12); Movie: Swing 17 (3)

7:00 — Hogan's Heroes (8); Partridge Family (10); North Country Sports Man (7); CBS News (4); Bowling for Dollars (13); Country Way (6); Little House on the Prairie (11)

7:30 — Confidential Canada (6); Swing (9); Strikes, Spares and Misses (4); Andy Griffith (8); Price is Right (13); Bewitched (10)

8:00 — Little House on The Prairie (8); That's My Mama (13); Baseball (11) (12); National Geographic (6); Caribe (9); Tony Orlando and Dawn (4) (7) (10)

8:30 — Movie: Promise Him Anything (13)

9:00 — Mac Davis (3); NBA Playoff (4) (10); Lucas Tanner (8); Movie: Puzzle of a Downfall Child (6) (9)

10:00—News (3); Petrocelli (8); Opryland, USA (13)

11:00 — World of Wicks (3); News (4) (6) (7) (8) (9) (10) (11) (12)

11:30 — Simply Charlotte (6); Johnny Carson (8); Merv Griffin (4); Untouchables (10); Wide World Special (13); Movie: Morgan the Pirate (3)

12:00 — Bold Ones (6); Movie: The Great Man's Whiskers (9); Movie: Wonderful Life (11)

Educational TV Listings

CABLE CHANNEL 2

— WXXI — CHANNEL 21 —

ROCHESTER

7:30 — Villa Alegre

8:00 — Lilias, Yoga and You; Maggie

9:00—Sesame Street

10:00 — Inside—Out; Math Relationships; Alive and About; Cover to Cover; Many Americans; Whatcha Gonna Do?; Bread and Butterflies

12:00 — Solar Energy; Western Civilization

1:00 — Electric Company; Many Americans; Elementary Math

2:00 — Search for Science; Let's All Sing; Picture Book Park; Bread and Butterflies

3:00 — Teaching Children With Special Needs; Villa Alegra

4:00 — Sesame Street

5:00 — Misterogers; The Electric Company

6:00 — Zoom; Play Chess

7:00 — Newsroom; Martin Agronsky: Evening Edition

8:00—Feeling Good; Romagnoli's Table

9:00 — Theatre in America

10:00 — Newsroom

11:00 — Captioned ABC Evening News; Book Beat: A Time to Die.

CABLE CHANNEL 5

6:00 — Polka Dot Door, Mister Rogers' Neighborhood

7:30 — Magic Shadows: Great Expectations — Part 3., The Education of Mike McManus.

8:00 — A Family at War.

9:00 — On The Line with Judy LaMarsh.

10:00 — Francis Aux Paradis Perdus: L'Age De Fer., Bellamy on Botany: In The Swim.

Win at Bridge

Belladonna shows his stuff

NORTH 14
♠ J 9
♥ K 4
♦ Q 6 5 4 2
♣ A 8 4 3

WEST
♠ K 2
♥ Q 9 8 7
♦ 9 7
♣ K Q 9 7 2

EAST
♠ 4
♥ A 10 6 5
♦ K J 10 8 3
♣ J 6 5

SOUTH (D)
♠ A Q 10 8 7 6 5 3
♥ J 3 2
♦ A
♣ 10

Both vulnerable

West	North	East	South
			4♠
Pass	Pass	Pass	

Opening lead — K♣

By OSWALD AND JAMES JACOBY

Today's hand was played by Giorgio Belladonna in a world's championship match.

Belladonna reached a four-spade contract by the simple process of bidding it as dealer. West opened the king of clubs. Giorgio played dummy's ace. So far he had done nothing unusual.

Now look at his next play! He led the four of hearts from dummy and insured his contract against any combination of clubs, adverse hearts and spades.

Just see how nicely the play works. If East wins the trick he must use either the ace or queen of hearts to do so. After that play there will be no way for the defence to make more than a total of two hearts and one trump.

If West wins the trick and holds all three trumps he can lead one. Declarer wins and leads a second heart. If West leads a second trump the defense will grab three heart tricks but West's king of trumps will be picked up by South's ace.

Belladonna's play is the sort of play other experts find when they are shown all the cards. He made it under the strain of top competition, which all goes to show that if he isn't the best player in the world it is most unlikely that anyone is better.

CARD SENSE

The bidding has been: 14

West	North	East	South
			1♠
Pass	2♦	Pass	2♠
Pass	3♦	Pass	3♥
Pass	3 N.T.	Pass	?

You, South, hold:
♠ K Q 9 8 5 ♥ A 2 ♦ K 4 ♣ A 9 8 7

What do you do now?

A — Pass. Your partner shows no interest in a slam. Why punish him for not having a good hand?

TODAY'S QUESTION

Instead of bidding three no-trump your partner has bid three spades over your three hearts. What do you do now?

Answer Tomorrow

Send $1 for JACOBY MODERN book to: "Win at Bridge," (c/o this newspaper), P.O. Box 489, Radio City Station, New York, N.Y. 10019.

(NEWSPAPER ENTERPRISE ASSN.)

RADIO

CJBQ — BELLEVILLE

AM - 800

WEDNESDAY

8.30—The Tom Hoskings Show.
9.15—Tom, Ted and company: Today's guest is: Mrs. Marian Foster.
9.30—Pet Clinic and Stock Club.
9.55—Bulletin Board.
10.00—The Milt Johnston Open Line Show: call locally or collect 962-4555.
12.15—The Noon Hour Report
12.30—The Farm Show with Phil Flagler.
1.00—The Hal Tompkins Show.
1.47—Bulletin Board.
2.15—Bulletin Board.
3.00—The Jack Miller Show.
3.35—Bulletin Board.
4.45—Bulletin Board.
5.30—The Evening Report.
7.00—The Joly Edwards Show.
10.00—As It Happens: the phone-out show with Barbara Frum and Alan Maitland.
11.00—The Eleven O'Clock Report.
11.30—The Country Music Show.

FM - 97.1 m/c

WEDNESDAY

6.00—The Martin Mulcahy Show.
9.15—This Country in the Morning. Interesting, topical discussions with Peter Gzowski's comments.
12.00—Luncheon Serenade from Loyalist College: — featuring blend of favorites, old and new, presented by radio students in the School of Communications.
2.00—School Broadcast: educational topics discussed.
2.30—Off the Record. Bob Kerr plays records from his light classical music collection.
3.30—The Max Ferguson Show: satirical sketches and offbeat music.
4.00—The Art Watkins Show.
6.00—News, Weather and Stock Market Report.
6.30—The Art Watkins Show . . . cont'd.
7.30—Expo Baseball — Atlanta at Montreal.
10.00—Musical Interlude.
11.00—The Eleven O'Clock Report.
11.30—La Temps Qui Chante.
12.30—Easy Listening Music.

Showbiz Short

SMUGGLES PEOPLE

The king of the smugglers, Hans Lenzlinger, who heads a large organization that smuggles people out from behind the Iron Curtain for a price, will be interviewed by CTV's Michael Maclear, Thursday, May 15, 9:30 p.m. EDT.

EXPANSION WANTED

The New York Jazz Museum wants to expand, but it needs money. The museum's collections and library are used by students and researchers. With its lease up this month, it has found a new spot but needs funds for financing.

To Your Good Health

Synthetic, Natural Vitamins the Same

By G. C. THOSTESON, MD

Dear Dr. Thosteson: When you say there is no difference between a synthetic vitamin and a natural vitamin, are you referring to the chemical makeup of the vitamin?

I thought a synthetic vitamin is not absorbed by the body, but simply nudges lazy cells, whereas a natural vitamin is absorbed and utilized by the body.

I am confused.—N. J. K.

No need for confusion. There's not a whit of difference chemically. The molecule of Vitamin C found in a juicy orange is exactly the same as the molecule of Vitamin C in a compound that forms the pill.

At the cell level, the body doesn't distinguish between the two in utilizing either form for its own particular needs.

I do believe, though, as a matter of common sense, that it is best to get the tiny amounts of vitamins needed for health in a natural way—through a well-balanced diet in which supplements are not required.

To digress a moment: the most useful role of manufactured vitamins, it seems to me, is in a public health situation. For example, certain vitamins can change chemically and are effectively lost in the preparation of some foods—in the pasteurizing of milk, for instance.

Knowing the chemical structure of the lost vitamins, it becomes rather easy and desirable to manufacture (synthesize) these chemical structures (molecules) and substitute them for the missing vitamins. This is precisely what has been done in most of the milk we drink today—which is vitamin fortified.

Nutritionally, the resulting substance in the store is the same in value as it was before the original vitamins were removed.

Dear Dr. Thosteson: I sure would be a lot less miserable if you could give me some answers.

Whenever I eat certain food, it seems to return in the form of a bad odor. It's so bad that I now eat in a bedroom by myself. Sometimes when I swallow and the food gets about even with my breast, I get a bad pain. It lasts a few seconds, then passes. The problem is making a hermit out of me.—T. mylaiv

You haven't told me enough, but since this seems to be creating such a problem for you I can offer a few thoughts as to what this could be.

—A diverticulum of the esophagus (called Zenker's diverticulum). This is an outpouching from the gullet wall which can trap bits of food. It is relatively rare.

—A muscle spasm of the esophagus, a sudden constriction when it comes into contact with the offending foods.

—An occlusion of the esophagus, either from a congenital defect or a growth.

—Hiatal hernia, a defect in the hiatus, the passage provided to allow the gullet to pass through the diaphragm to connect with the stomach.

—An abnormally short gullet, in which case the possibility of ulcer arises. This condition would be treated just as would stomach ulcer, including a bland foods diet.

—A nervous condition, which can also lead to a spasm.

Rather than suffer ostracism from the dinner table, I would find out, once and for all, just what is causing the trouble.

Treatment of any of the possible problems I have mentioned could involve altering your lifestyle—for example, giving up smoking and drinking if you indulge in these activities. It would be worth it to be able to eat at the family table again.

An x-ray of the area is in order, anyway. This would be the first step toward ending your hermit existence. A diverticulum can be corrected surgically, if that is necessary.

I wish you success. Eating alone in a bedroom doesn't sound like much fun to me.

Dear Dr. Thosteson: My son has a condition of the eyes called "keratoconus." The doctor called it a disease of the front surface of the eye, which may require surgery to correct.

My son now is 28, and has had this for about five years. With a contact lens he can see. Would glasses be as effective?—Mrs. E. P.

The surgery that has been suggested is very likely a corneal transplant, which has been successful in some instances.

The cornea is a tough, membranous covering of the iris, the colored portion in the front of the eyeball. If it is too thin or becomes weakened where it attaches to the white of the eyeball, it can bulge outward, sometimes conically, giving the condition its name.

If your son is a candidate for corneal transplant surgery (not everyone is), he might benefit from the national eyebank program in which persons bequeath their eyes at death for the purpose. A healthy cornea is transplanted to replace the defective one.

The matter of contact vs. regular lenses would be for the ophthalmologist to decide. This can vary depending on the particular case.

Dear Dr. Thosteson: I was recently required to have a TB skin test. I am 30 years old, and this was my first such test. It turned out to be a positive reading.

I had an x-ray taken and had to send sputum to the health department. They showed no active tuberculosis. Just what exactly did the positive reading mean? Can I come down with TB at any time for the rest of my life? Your answer can greatly help me and the rest of my family. We don't understand what's going on.—Mrs. M. A.

The positive tuberculin skin test means that your system had been invaded by the TB organism at some time in the past. It does not necessarily mean you have an active disease.

If a person has been able to ward off the infection with natural body defenses, there may have been no damage done. The chest x-ray would show normal. Many are in this category, and are perfectly healthy people.

Both the x-ray and the sputum tests have shown you are not active. But, to be on the safe side follow-up x-rays are required. It is a common precaution and a wise one. Those persons who have been exposed, as you have been, should be particularly watchful.

Boxing

ACROSS
1 Boxing arena
5 Knock ——
8 Boxing ——
12 Thought
13 British English (ab.)
14 Poker stake
15 Make a swap
16 Even (contr.)
17 Miss Hayworth
18 Certain fisherman
20 Boxing ambition
22 Female ruff
23 Single thing
24 Dwelling pocket
27 Public conveyance
28 Negative conjunction
31 Esperanto
32 Ohio university town
33 Agitation
34 Small bird
35 Small insect
36 Vigor
37 Swear (Scot.)
38 Gypsy gentleman
39 Look fixedly
41 Nervous twitch
42 Saints (ab.)
43 Grow smaller
46 Material on boxing ring floor
50 Kind of duck
51 Carbohydrate suffix
53 Ticket ——
54 Seed covering
55 Football team
56 Sire (Fr.)
57 New Guinea wild hog
58 Boxers often stand —— to toe
59 Act

DOWN
1 Ready to eat
2 Not working
3 Boy's name
4 Large lizards (coll.)
5 Boxers try to cover this
6 Agent (suffix)
7 Referee can give this (2 wds.)
8 French stream
9 Geraint's wife
10 Feminine suffix
11 Rend
19 Scots flat
21 Institute (ab.)
24 Strikes with fist
25 Norse war god
26 Greek letter
27 Ray
28 California city
29 European river
30 Used in boxing ring
32 Could and light
35 Used in boxing equipment
38 Depot (ab.)
40 Tightened muscles
41 Netting
42 Vein
43 Pierce with stick
44 In this place
45 Precipitation
47 Valley (poet.)
48 Entire (Cor.)
49 Sow
52 Ticket office sign

Answer to Previous Puzzle

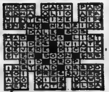

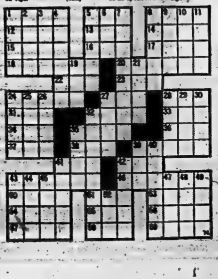

Mammoth Commodity Sales To Reds Held Significant

EDMONTON (CP) — Dr. Max E. Brunck, an agricultural economics professor at Cornell University, says the most significant food development in recent years was the mammoth sales of bargain-price commodities to Communist countries.

Dr. Brunck, who recently toured Canada sponsored by the Agricultural Institute of Canada, said the so-called Great Russian Grain Robbery of 1972—the largest single food deal in the world's history — eradicated United States government-held inventories and made political prices give way to market prices.

"The unanticipated entry of the Soviet Union into world food markets was dramatic because it was an abrupt reversal of previous Soviet policies and brought a significant new force to bear on international markets," he said.

Today, that force provides both market opportunity and a "conspicuous, destabilizing influence over world food prices."

He added that the market disruption was caused less by the "state trading nations" than by those "whose political policies served to build up stocks of unwanted surpluses in the first place."

Dr. Brunck said since Russia "administered its first lesson in capitalism to the United States" in the 1972 grain deal, it has made massive purchases of beef and mutton from Australia and New Zealand, of butter and broilers from France, and beef from Argentina. Except for grain in 1972, its buys were made at rock-bottom prices.

Russia purchased 400 million pounds of butter from France at 18 cents a pound at a time when French consumers were paying an artificially-maintained price approaching $1. There also was a purchase of 40,000 tons of beef from Australia "at prices but a fraction of what it costs to produce beef in the U.S.S.R."

Dr. Brunck said Australia was not at fault; rather it was that country's "traditional customers."

"All the traditional customers . . . had the opportunity to supply their consumers with some cheap meat. Instead, they opted to keep their own prices high and subsidize the Russian consumer."

Following repeated and unsuccessful efforts to reopen international markets, Australia had no place to turn except "to the undertaker."

Perhaps it is not too far fetched to call the massive food sales to the centrally-planned economies a form of food philanthropy."

The net grain imports of 30 million tons by Russia put a shock wave in world prices but both bread and meat prices in Russia have remained unchanged since 1962.

"Russian prices of bread and meat, which were higher than world levels 10 years ago, now are lower, thanks to international bargain shopping."

Dr. Brunck said state-sponsored trade deals in food create a highly variable supply on world markets.

"When international trade was in the hands of private dealers they could neither anticipate future needs or finance them and their sources of information were unreliable and fragmentary.

"In contrast, state traders not only have advance information on domestic production and a working knowledge of world stockpiles, they also possess an entirely different kind of purchasing power."

If they lack cash, they can negotiate credit and if it is not sound credit they can employ "many forms of political duress."

"The decisions made in the Kremlin can be expected to cast a continuing uncertainty on world food markets and only time will reveal the reasons."

KNIGHTS OF COLUMBUS
BINGO!
THURSDAY, MAY 15th
7:30 P.M.
JACKPOT $340.00 (52 nos.)
PLUS MORE $$$ TO BE WON
Welcome To The Knights of Columbus
AT THE UPPER BRIDGE

M. L. WRIGHT
Unit Manager
Office — 966-1683
Home — 338-7926
ManuLife
The Manufacturers Life Insurance Company
[illegible] N. Front St. Belleville

COLD STORAGE
FOR OUT OF SEASON GARMENTS
CITY CLEANERS & SHIRT LAUNDERERS
100 MOIRA ST. E.
Free Pickup & Delivery
DIAL 968-6407

Visit WHITES Today
CLEANING SUPPLIES
WINDOW CLEANER - STEEL WOOL
FLOOR MOPS AND BRUSHES
VARNISHES AND STAIN
WHITES DOMINION HARDWARE
230 FRONT ST. 968-4555

Sears

Yes, you can do something about the weather. Dehumidify with a Coldspot

Dehumidifier removes up to 20 pints of water from the air every 24 hours*
139.98
Prevents mildew. Musty odors. And gets the dampness out. Features an easy-to-read humidistat. Automatically shuts off when drip tray is full. Direct-to-drain disposal. Trim Brown steel cabinet on casters. 477 481 200.
14-pt. dehumidifier 477 482 140 129.98
*Based on 80° F. and 60% relative humidity

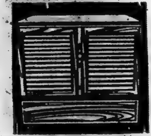

Our largest capacity!
169.98
Removes 30 pints of water from air every 24 hrs.* De-icer control. Auto. shut-off. Front exhaust 477 481 300.

COLDSPOT
DEHUMIDIFIER

SHOP THURS. and FRI. 'TIL 9 P.M. | RETAIL AND CATALOGUE ORDERS 966-3211

SHOPPERS
RECORD and TAPE MART
MID-MAY Warm-Up SPECIALS
SALE STARTS
THURSDAY, MAY 15
9:30 A.M.

ALICE COOPER
"Welcome To My Nightmare"
LP 3.99
8 track cassette 4.99

LED ZEPPELIN
"Physical Graffiti"
2 LPS 7.99
8 track cassette 9.99

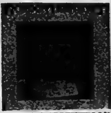

GORDON LIGHTFOOT
"Cold on the Shoulder"
LP 4.99
8 track cassette 5.49

LED ZEPPELIN
"IV"
LP 4.99
8 track cassette 5.49

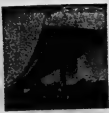

DOOBIE BROTHERS
"Captain And Me"
LP 4.99
8 track cassette 5.49

8 TRACK CLEARANCE
URIAH HEEP
"Demons & Wizards"
"Magicians Birthday"
"Salisbury"
JOHN MAYALL
"10 Years are Gone"
"Jazz-Blues Fusion"
RORY GALLAGHER
"Tattoo"
ORIGINAL SOUND TRACKS
"2001 Space Odyssey"
TOM T. HALL
"In Search of a Song"
AND MANY MORE
3.99

ALBUM CLEARANCE
B. J. THOMAS
"Country"
JAMES LAST
"M.O.R."
"In Concert No. 2"
STONE THE CROWS
"Teen-age Licks"
AND MANY MORE
All $2.99
"The Popular Symphonies"
A 10 Record Set Only 9.99

BREAD
"Best of No. 1"
LP 4.99
8 track cassette 5.49

BAD COMPANY
"Straight Shooter"
LP 4.99
8 track cassette 5.49

STORES THOUGHOUT SOUTHERN ONTARIO — IN BELLEVILLE . . .
QUINTE MALL 962-6576

BLACK'S meat market
THIS WEEK'S FEATURE!!
OPEN THURSDAY AND FRIDAY NIGHTS 'TIL 9 P.M.
MEAT BUYS
NO BETTER AT ANY PRICE
11 VARIETIES — SPECIAL
Ice Cream ½ Gal. 1.29
HAMBURG Over 5 lbs. 59¢ lb.
MIRACLE BASTE — 12-16 LBS.
Turkeys lb. 79¢
FRESH — OVER 3 LBS.
Ground Chuck ..... lb. 79¢
FRESH
Turkeys lb. 69¢
SHORT SHANK - SKINLESS
HAMS $1.29 LB.
6 TO 8 LB. AVERAGE ....

BONELESS
RUMP ROASTS
lb. 1.39
SHORT RIB ROASTS
lb. 73¢
PORK
SHOULDER ROASTS
lb. 79¢
BONELESS
POT ROASTS
lb. 73¢
SPECIAL
SIDES OF BEEF
lb. 79¢
STEAK SPECIALS
BLADE STEAKS ..... lb. 79¢
SIRLOIN STEAKS ... lb. 1.59
T-BONE STEAKS .... lb. 1.59
DELMONICO STEAKS lb. 1.99
PRIME RIB STEAKS . lb. 1.19
CUBE STEAKS ...... lb. 1.59
BLACK'S meat market LIMITED
280 FRONT STREET — WHOLESALE PRICES

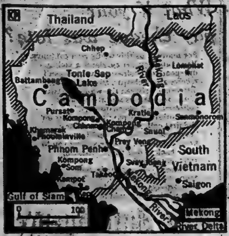

The fall of the Cambodian capital of Phnom Penh climaxed five years of civil war that devastated the country and left half of its population homeless. When Lon Nol and his associates ousted Prince Norodom Sihanouk from power in 1970, Cambodia was largely at peace. In 1953, independence was granted Cambodia and in 1965, Sihanouk broke relations with the United States, claiming bombing intrusions. In March, 1970, while Sihanouk was visiting Moscow, his own legislature voted him out of office. On April 3, 1970, the United States provided the first installment of military aid to Cambodia that by 1975 would total more than $1 billion. (CP Newsmap)

Library Corner

THE ALPS — Prepared by the National Geographic Society.

National Geographic writers and photographers take you on a lighthearted tour of the Alpine countries — you visit the country of William Tell, join the jet set at St. Moritz and walk in pastures covered with wildflowers. You see French peasants driving their sheep to pasture in the mountains, visit Mad Ludwig's most famous castle, journey through the Dolomites and spend Christmas with a farm family in Austria. Over 200 color photographs complement the text.

OPERATION NEPTUNE — Vice-Admiral B.B. Schofield.

"Operation Neptune" was the codeword for the naval side of the "Overlord" plan for the landings in Normandy in 1944. It was one of the greatest naval operations in history. In addition to disembarkation, shore bombardment and mine-sweeping, it included such novel tasks as the positioning of the Mulberry artificial harbors and the laying of the Pluto

Schofield was captain of H.M.S. Dryad and witnessed these events at first hand.

FOR ALL MANKIND — L.B. Taylor, Jr.

Man's operations in space are entering a new era. This book takes us into a world where arrays of sophisticated sensors aboard orbiting spacecraft continuously monitor the status of the world's food crops, the health of the world's forests, and the pollution of the world's rivers. We also learn more about the reusable space shuttle, cornerstone of NASA's effort to reduce the cost of space flight. Mr. Taylor was formerly an information officer with NASA and speaks with authority of America's space programs of the 1970's and of the future.

SCRIPTS PEOPLE LIVE — Claude Steiner.

Claude Steiner was a collaborator of Eric Berne, whose book "What do you say after you say hello?" introduced transactional analysis to the reading public and became a bestseller. In the present book, Steiner goes a step further, indicating that everyone follows a life script chosen at an early age. He deals with Banal Life Scripts, how they originate in loveleseness and how they condemn their owners to a life of unfulfillment. He explains how to move toward liberation and describes a therapeutic approach to basic banal scripts.

THE COMIC-STRIPPED AMERICAN — Arthur A. Berger.

Comics are the collective daydream of the American imagination, says Berger, and reveal a great deal about their national character: why do so many people identify with Charlie Brown? What does Dagwood Bumstead say about our conception of the American husband? Mr. Berger, who is a professor of popular culture at San Francisco State College, thinks more attention should be given to analysis of the comics and what they tell us about ourselves.

Council Bans Mayor's Pipe

ST. ALBERT, Alta. (CP) — Mayor Richard Plain is no longer smoking at council meetings in this town north of Edmonton, and that makes Councillor Margaret Smith happy.

Council has voted to ban smoking during its business sessions, a ban which will also apply to persons in the public gallery.

The motion was presented by Councillor Smith, who sits next to Mayor Plain at council meetings and complained of smarting eyes and peering through a smokescreen.

When the measure was passed, Mayor Plain, one of the main puffers on council, reluctantly doused his pipe.

Souvenirs Of Nazi For Sale

BRAMPTON, Ont. (CP)—The photograph shows an elderly man introducing a shy little girl to a dark-haired man with a black moustache.

"Here, my leader, is my grandchild," reads the inscription in German on the back of the photo.

The dark-haired man is Adolf Hitler and the photo is one of a series published by the pre-Second World War German government.

Henry Lorenc, 31, a Bramalea, Ont., warehouseman, owns 47 photos from the series. He has had them since he was a child of seven but now intends to sell them for as much as $10,000 to a collector of Nazi memorabilia.

Mr. Lorenc received the photos from a former German soldier who lived next door to his family in Hamilton. He kept the cards hoping they might become valuable.

Now he has decided to sell them, noting that Nazi relics have brought high prices recently.

His newspaper advertisements brought offers as high as $2,500, but Mr. Lorenc has been unable to verify the reliability of the calls. So he consulted a reporter who has written articles on collectors of Nazi souvenirs and was told the price might go as high as $10,000.

Besides the callers interested in purchasing the collection, Mr. Lorenc has received several inquiries from people interested in how he came by it, and whether or not he was a Nazi soldier.

He explains he was born in Poland the year before the war ended and still has relatives there and in Germany. But many others are dead as a result of Hitler's attempt to produce a master race.

Announcement
We Have Been Appointed the
American Motors Dealer
For Belleville and Area

WE INVITE YOU
TO TEST DRIVE THE
PACER - THE HORNET
THE GREMLIN
THE MATADOR

Auto Haus Bell-Ton Ltd.
PHONE 962-5236
HWY. 2 ON THE TRENTON SIDE OF
BELLEVILLE

WHERE CAN YOU GET A
2 DOOR HARDTOP WITH

Standard Equipment
No Extra Charge
2 Dr. H/T with radial ply tires
Tinted Glass
Electric Rear Window Defroster
Fully Carpeted
Power Assisted Disc Brakes
Woodgrain Steering Wheel and
Gearshift Kit
Rear Seat Heater Ducts
Trip Odometer
Door Trim Protective Mouldings
Full Wheel Covers
Lighter
Fully Reclining Front
Bucket Seats
Locking Gas Cap
3 Speed Heater Motor
Heavy Duty Battery
Full Flow Ventilation
Up to 40 M.P. gallon on
Regular Gas

FOR TOYOTA COROLLA 2-DR. H/T
DEALER PREP AND FREIGHT INCLUDED
$3395

Belleville Toyota

SALES
PARTS
SERVICE
229 NORTH FRONT ST.
BELLEVILLE, ONTARIO
968-6479

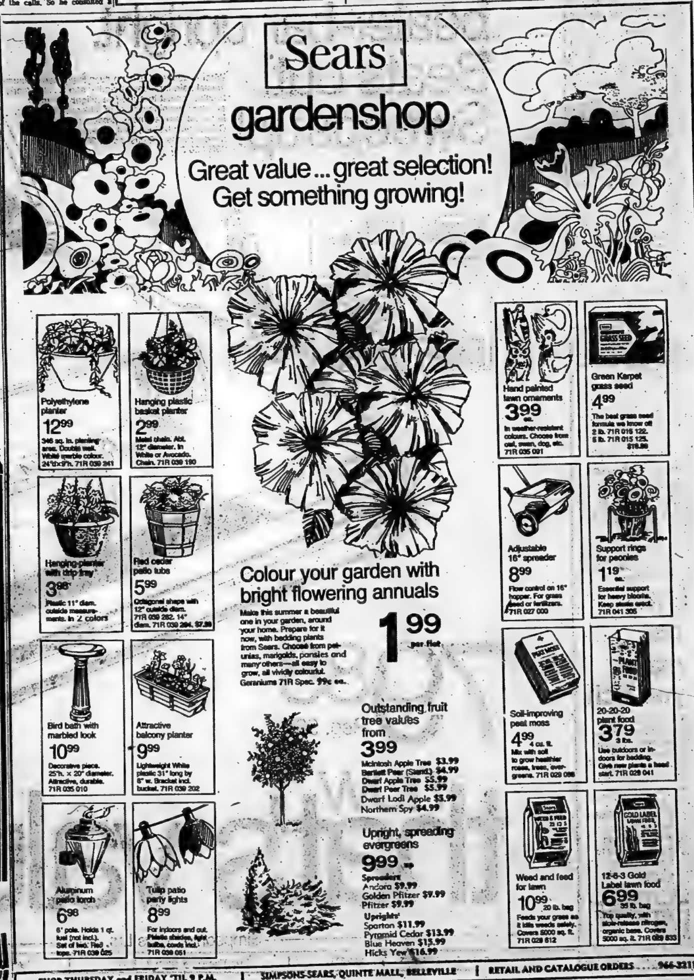
Sears
gardenshop
Great value ... great selection!
Get something growing!

Polyethylene planter
12.99
346 sq. in. planting area. Double wall. White marble colour. 24"d×9"h. 71R 039 241

Hanging plastic basket planter
2.99
Metal chain. Abt. 12" diameter. In White or Avocado. Chain. 71R 039 190

Hanging planter with drip tray
3.98
Plastic 11" diam. outside measurements. In 2 colors

Red cedar patio tubs
5.99
Octagonal shape with 12" outside diam. 71R 039 282. 14" diam. 71R 039 294. $7.99

Bird bath with marbled look
10.99
Decorative piece. 25"h. × 20" diameter. Attractive, durable. 71R 035 010

Attractive balcony planter
9.99
Lightweight White plastic 31" long by 8" w. Bracket incl. bucket. 71R 039 202

Aluminum patio torch
6.98
6' pole. Holds 1 qt. fuel (not incl.). Set of two. Red tops. 71R 039 025

Tulip patio party lights
8.99
For indoors and out. Plastic shades, light bulbs, cords incl. 71R 039 051

Colour your garden with bright flowering annuals
Make this summer a beautiful one in your garden, around your home. Prepare for it now, with bedding plants from Sears. Choose from petunias, marigolds, pansies and many others—all easy to grow, all vividly colourful.
Geraniums 71R Spec. 99c ea.
1.99 per flat

Outstanding fruit tree values from
3.99
McIntosh Apple Tree $3.99
Bartlett Pear (Stand.) $4.99
Dwarf Apple Tree $5.99
Dwarf Pear Tree $5.99
Dwarf Lodi Apple $5.99
Northern Spy $4.99

Upright, spreading evergreens
9.99 ea.
Spreaders
Andora $9.99
Golden Pfitzer $9.99
Pfitzer $9.99
Uprights
Sparton $11.99
Pyramid Cedar $13.99
Blue Heaven $15.99
Hicks Yew $16.99

Hand painted lawn ornaments
3.99 ea.
In weather-resistant colours. Choose from owl, swan, dog, etc. 71R 035 091

Green Karpet grass seed
4.99
The best grass seed formula we know of! 2 lb. 71R 015 122. 5 lb. 71R 015 125. $10.99

Adjustable 16" spreader
8.99
Flow control on 16" hopper. For grass seed or fertilizers. 71R 027 000

Support rings for peonies
1.19 ea.
Essential support for heavy blooms. Keep stems erect. 71R 041 305

Soil-improving peat moss
4.99 4 cu. ft.
Mix with soil to grow healthier roses, trees, evergreens. 71R 029 088

20-20-20 plant food
3.79 3 lbs.
Use outdoors or indoors for bedding. Give new plants a head start. 71R 029 041

Weed and feed for lawn
10.99 20 lb. bag
Feeds your grass as it kills weeds safely. Covers 5000 sq. ft. 71R 029 612

12-6-3 Gold Label lawn food
6.99 35 lb. bag
Top quality, with slow-release nitrogen, organic base. Covers 5000 sq. ft. 71R 029 833

SHOP THURSDAY and FRIDAY 'TIL 9 P.M. | SIMPSONS-SEARS, QUINTE MALL, BELLEVILLE | RETAIL AND CATALOGUE ORDERS ... 966-3211

CB'ers
SEE THE NEW
SANYO
23 CHANNEL
MOBILE
TRANSCEIVER

FEATURES —
- NOISE CANCELLING MIKE
- USE AS A P.A. SYSTEM
- PROVISION FOR EXTERNAL SPEAKER
- R.F. OUTPUT & MODULATION METER
- FULL LEGAL POWER

$189.95

WE TAKE
TRADE-INS

YOUR DOWNTOWN ZENITH DEALER
Hitchon RADIO AND TV
340 FRONT ST. 962-5349
BELLEVILLE

Marchand Blasts Opposition For 'Small, Mean Questions'

OTTAWA (CP) — Transport Minister Jean Marchand, who made headlines one year ago when he confessed his department was a mess, blasted the opposition Tuesday night for its continued criticism of the way the department is operated.

"All we hear are small and mean questions," he shouted across the floor of the Commons shortly before nearly $1 billion in 1975-76 transport spending estimates were approved.

His outburst came near the end of two full days of detailed questioning about a wide range of transport matters. It apparently was set off by questions about the long-awaited national transportation policy, on which Mr. Marchand said his officials have been working strenuously and which is to be announced soon.

Les Benjamin (NDP—Regina Lake Centre) said the minister's promise of a new transportation policy "has been going on for some time in this Parliament and the two previous Parliaments" and MPs and the public were running out of patience.

The questions Monday and Tuesday covered a broad spectrum of topics, including Air Canada, freight rates, harbor dredging, merchant shipping and airport facilities. Local issues often were introduced as MPs took the opportunity to complain about problems in their own constituencies.

One of the main ones, which has national implications because of the possible effect on railway freight rates, was the so-called Crowsnest Pass agreement of the late 1890s. Formalized by Parliament in the early 1920s, this guarantees western farmers cheap access to coastal shipping terminals.

"It is our intention to keep the advantages the farmers have now," Mr. Marchand told the House Tuesday. "We are ready to protect the farmers."

He said his new transportation policy will ensure that any benefits accruing to farmers from the Crowsnest agreement will be retained, a view that Otto Lang, minister responsible for the wheat board, has voiced frequently.

But Lorne Nystrom (NDP—Yorkton-Melville) was still dissatisfied, saying the future of the agreement unclear and if the government has any plans, it should announce the details.

Mr. Nystrom said Justice Minister Lang, rumored as a possible successor to Mr. Marchand in the next cabinet shuffle, has been interfering in transport matters which are outside his jurisdiction, and he urged Mr. Marchand to "slap his hand" for meddling.

He was referring to a recent speech by Mr. Lang in Edmonton, in which he said the government is considering alternatives to the Crowsnest agreement, which affects the wheat board directly and farmers indirectly.

Mr. Marchand told Mr. Nystrom that if any decision is made, it will be made by the entire cabinet on his recommendation "and nobody else."

The opposition will be tackling the government on another matter today—what the New Democratic Party says is the government's "failure to plan the Canadian economy." With 140 of the 264 seats in the House, however, the government is expected to survive the confidence vote.

Haitian Priest Exposes Rackets

MONTREAL (CP) — A Haitian Roman Catholic priest told the special joint committee of Parliament on immigration policy Tuesday of employment "rackets" which exploit unskilled labor coming to Canada from Third World countries.

Father Paul Dejean of the Christian Community of Haitians was critical of the requirement that workers have prearranged employment before being admitted on temporary work visas.

Although working conditions may be intolerable, he said, immigrants often cannot change jobs because they are allowed to work for only one employer under terms of their work visa.

He told of a Haitian housekeeper in Montreal, granted a one-year visa for work as a domestic, who was poorly paid but whose employer threatened to have deported when she tried to take another job.

"This is an intolerable situation," he told the joint Senate-Commons committee, which was sitting for the second of three days of hearings here before moving to other parts of the country.

Father Dejean, who has been in Canada since 1971, said immigrants should not be blamed for such problems as urban congestion and unemployment, which exist regardless of the level of immigration.

He added that there were political and economic overtones to be considered in decisions to allow certain refugees into Canada while saying "no" to others. Canada seemed to view as legitimate refugees only those who were fleeing from Communist or socialist regimes.

What if your pay cheque was late?

For many of us this would be a calamity. Your Intelligencer carrier is a young, independent businessman; he doesn't receive a pay cheque. His profit is the difference between the wholesale cost of his newspapers and the amount collected from his customers.

Most subscribers pay their carriers on the first call. But some people say "come back later" . . . and the carrier's profit is put off. It's like asking you to come back two or three times for your pay cheque.

Of course, you want to be paid promptly. All of us do. The boy or girl who delivers your Intelligencer will appreciate being paid promptly.

The Intelligencer

Provinces Assail Pelletier

OTTAWA (CP) — Provincial communications ministers are waiting today for the federal response to their blanket claims for power over all communications within their borders.

They lit into Gerard Pelletier, the federal minister, Tuesday at the opening of a two-day federal-provincial conference on communications.

They said he has been consistently ignoring their demands and frustrating provincial aspirations in communications by pressing ahead unilaterally with federal policies.

But at the end of the day they were mollified somewhat by Mr. Pelletier's patience and apparent interest in their views.

"I think it went much better than we had anticipated," said John Rhodes, Ontario communications minister.

Jean-Paul L'Allier of Quebec said the conference had made Mr. Pelletier more sensitive to provincial viewpoints and had provided him with more information.

And Mr. Pelletier acknowledged it was the first real exchange of views in the thorny communications dispute. But he said it will not be until tonight that the ministers know whether they can continue negotiations profitably.

The provinces are challenging traditional federal primacy in setting communications policy with three demands. They want:

—Control over cable distribution systems, including cable television and distribution of data and other business and computer traffic;

—Control of common carriers such as telephone and telecommunications companies operating within their borders;

—Control of program content and licensing of broadcasting services within the province.

They promise to ensure access of the CBC to cable systems, however, and would leave broadcasting systems in federal hands if they are, like the CBC and the CTV television network, national in scope.

And CNCP Telecommunications, the Canadian Overseas Telecommunications Corp., and Telesat Canada, the satellite communications company, would remain in federal hands for the same reason.

Tuesday's session was given over to hearing the provinces' viewpoints. The federal response was to be heard today.

Get Increases

OTTAWA (CP) — Airport firefighters have been awarded through arbitration pay increases of 17 per cent in the first year and 12 per cent in the second year of a two-year working agreement.

The award to the 1,000 members of the Public Service Alliance also continues a system of national pay rates, taking the side of union officers in a dispute over the issue.

9½% can make you rich

Interest rates change but one financial fact is constant . . . if you keep your money where it earns high interest, your money will end up keeping you. Guaranteed Investment Certificates make your money grow rapidly. Bring your savings today to Victoria and Grey.

Member Canada Deposit Insurance Corporation

VICTORIA and GREY
VG
TRUST COMPANY SINCE 1889

175 Front St. 968-6417

Sears

Save $20 Kenmore beater-bar upright.
Beats out!
Sweeps up!

What a cleaner! Picks up everything: cookie crumbs, animal hair, threads, nitty-gritty sand . . . the works! Brushes adjust to 4 rug-pile heights for most effective cleaning action for all kinds of carpets. Powerful twin-fan motor propels the beater-bar. Comes with build-in light, foot-pedal handle release, 2 dust bags, 20' cord.
20R 030 307

Two Speed
Sears
KENMORE
ADJUSTABLE BEATER BAR

79.88
Reg. 99.98

now, that's value!

Simpsons-Sears Ltd.

RETAIL and CATALOGUE ORDERS ...... 966-3211 | Shop Thursday & Friday 'til 9 p.m. | SIMPSONS-SEARS LTD. QUINTE MALL, BELLEVILLE

THE INTELLIGENCER
Founded in 1834
Merged in 1930 with
The Ontario, founded 1870

The Intelligencer

48 PAGES

BELLEVILLE, ONTARIO, THURSDAY, MAY 15, 1975

THE WEATHER
FRIDAY
A few showers
Low Tonight 19
High Tomorrow 18

U.S. Hits Back

Marines Rescue Ship and Crew

By THE ASSOCIATED PRESS

The last remaining United States Marines on the Cambodian island of Koh Tang were evacuated today following the rescue of the American merchant ship Mayaguez, and its crew of 40, a White House source reported.

The marines were hampered by enemy fire today in their withdrawal.

Two marines were killed and at least eight others wounded in the helicopter assault against Koh Tang, an island about 30 miles from the Cambodian mainland, Pentagon reports show.

U.S. fighter planes and navy destroyers continued attacks on the island to cover the helicopter evacuation of the marines.

About 12 hours before, some 200 marines recovered the U.S. merchant vessel Mayaguez and began the helicopter assault against the island.

President Ford in a brief post-midnight broadcast said he had ordered the attack "for the purpose of rescuing the crew and ship which had been illegally seized by Cambodian forces."

"I have now received information that the vessel has been recovered intact and that the entire crew has been rescued," Ford said.

About four hours later, Defence Secretary James Schlesinger, said some Americans were killed in the military action but gave no figures. Pentagon sources, however, said unconfirmed reports showed two Americans k... and eight wounded.

Two helicopters were reported lost in the operation.

The defence department said three Cambodian gunboats were sunk Wednesday but there was no word of later Cambodian losses.

The Cambodians also surrendered five Thais. The Bangkok government said they were fishermen who had been captured by the Khmer Rouge while fishing in the Gulf of Thailand.

Completion of the operation eased tension between the U.S. and Thailand, which objected because the marines used in the operation were landed beforehand at an American base in Thailand without its permission. The Thai foreign ministry said the U.S. Embassy in Bangkok had assured its members of the contingent still in the country would be withdrawn as soon as possible and that the Thai military command reported no U.S. planes based in Thailand participated in the attack.

Cambodian gunboats captured the 10,485-ton Mayaguez Monday, about 60 miles off the Cambodian coast but within about eight miles of the small island of Koh Tang, which Cambodia claims. The ship, owned by a Delaware company, was bound from Hong Kong to Thailand with a mixed cargo of civilian and military freight.

The ship lay at anchor off Koh Tang while the U.S. government made repeated demands for its release. U.S. warplanes kept a constant watch on it, and the aircraft carrier Coral Sea and other ships of the U.S. 7th Fleet steamed toward the Gulf of Thailand.

Wednesday night—Thursday morning Cambodian time—the White House announced that the marines were landing on Koh Tang and U.S. planes were bombing airfields on the south coast of Cambodia. Resistance was reported on the island, but the marines went aboard the Mayaguez and found it empty.

The Pentagon said that as the assault continued, a Cambodian boat flying a white flag approached the U.S. destroyer Wilson and handed over all 40 crewmen and the Thais.

Might Rewarded

TORONTO (CP) — Postmaster-General Bryce Mackasey said Wednesday the modern industrial workplace is generating hostility between workers and management that may "rip this country apart."

"What the public sees is that might wins more than merit. We no longer reward productivity, we reward force. We give our highest reward, not to those who do us the most good, but to those who can do us the most harm."

News Briefs

Car Sales Low

DETROIT (AP) — United States auto manufacturers report car sales in early May fell 21 per cent from a year ago to the lowest level in 17 years.

Americans Leaving Laos

VIETIANE, Laos (AP) — The United States government is beginning to pull Americans out of Laos because of growing anti-Americanism that is accompanying the spreading of Communist domination of the country.

Aid Bill Stalls

WASHINGTON (AP) — Senate delays are dimming prospects for final congressional approval this week of funds for Indochinese refugees although the House of Representatives gave overwhelming approval for spending $405 million to help resettle the refugees.

Thailand Plans Move

BANGKOK (AP) — Thailand is preparing a "diplomatic move" in reaction to United States disregard of its wishes by using Thai bases in the armed rescue of the freighter Mayaguez, a foreign ministry spokesman said today.

Hostages Taken

VIETIANE, Laos (AP) — Student demonstrators have threatened to kill three United States hostages unless the Laotian government removes alleged corrupt provincial officials and right-wing reactionaries from the government, diplomatic sources said today.

Foul Play Suspected

TORONTO (CP) — Police suspect foul play in the drowning death of a six-year-old girl found Wednesday in a west end creek, miles away from where her mother left her at school. The girl, Tracey Ann Bruney, was left in the school yard by her mother at 8:50 a.m. Wednesday. She did not appear in class when the bell rang five minutes later.

Inside Your Intelligencer

City gives fair board vote of confidence to remain at present site. Story on first page, second section.

- Students may run government docks at Trenton. Page 2.
- Sidney residents face tax hike. First page, second section.
- BQJA action features premier teams. Page 15.

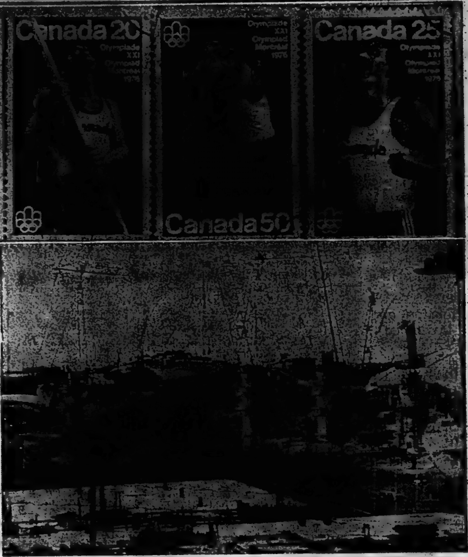

Olympic Stamps Ready But Sites Are Not

A total of 38 million of the three Olympic commemorative stamps shown at top, will be issued June 11, the post office announced. They feature (left to right) the pole vaulter, hurdler and marathon runner. Meanwhile work at the Games site in east-end Montreal is halted. In the bottom picture motionless cranes stand deserted, occupying space with iron reinforcing rods awaiting the pouring of concrete. A walkout by construction workers protesting government legislation aimed at injecting stability in the industry has halted work on the project. (CP Photo)

Goon Squads Said Enforcing Strike

MONTREAL (CP) — Almost all Montreal construction sites were idle for a second day Wednesday amid reports that roving strong-arm squads were partially responsible for walkouts by 10,500 construction workers.

The Quebec Federation of Labor (QFL), which represents most of the workers, was to meet in a day-long executive session today to discuss what QFL President Louis Laberge called the "moment of truth" for Quebec unions.

The men are protesting recommendations of the Cliche commission report on construction unions and the provincial government's follow-up.

Florent Audette, president of the Montreal Construction Union, part of the Confederation of National Trade Unions (CNTU), said Wednesday the "union establishment" of the rival QFL had sent out men to force his members off the job.

Another (CNTU) official, Michel Bourdon, said workers were not being consulted before the walkouts but "they prefer leaving their jobs rather than get into trouble."

A QFL spokesman denied the (CNTU) statements. He said the workers were walking out voluntarily to protest the proposed legislation, which would bring Quebec unions under government control.

Quebec's Justice Minister Jerome Choquette said police patrols to construction sites have been stepped up and special anti riot squads are on standby in the event of further labor violence.

In Ottawa Wednesday, Prime Minister Trudeau said Premier Robert Bourassa "is taking the right course" in pushing union legislation through the national assembly, even if it threatens the Olympic Games.

He told reporters that "social order is even more important" than the Games.

Report Denied

OTTAWA (CP) — Reports that India is planning another nuclear explosion are false, the Indian high commission said Wednesday.

Today's Chuckle

To improve your memory, lend people money.

The Weather

Synopsis: Intermittent rain is forecast for most of southern Ontario today and Friday, with seasonable temperatures on both days.

TEMPERATURES

	Max.	Min.
Today	19	12
One Year Ago	11	3

Cancer Agent Used

TORONTO (CP) — The Globe and Mail says traces of cancer-causing vinyl chloride have been found in some plastic food containers.

The newspaper says there is no medical evidence that such traces in food are harmful to health and few food products are packaged in such containers—some examples being salad or cooking oils and peanut butter.

Quebec Assembly Rushes Two Bills

QUEBEC (CP) — The Quebec national assembly, acting on recommendations in the Cliche commission report on violence in the construction industry, pushed through second reading Wednesday night of a bill which would place four Montreal union locals under trusteeship.

Immediately after the vote, which came despite opposition and union demands for a delay, debate began on the second reading of another bill which would bar individuals with criminal records from holding union office.

The Parti Quebecois, the official opposition, proposed unsuccessfully that debate be suspended on the trusteeship bill for 30 days.

Claude Charron (PQ—Lafontaine), citing passages from the Cliche commission report, blasted the Liberal government for "complicity with bandits in the QFL."

"How can the proposed trusteeship work when all we are doing is replacing the bandits with their accomplices—the government?"

The QFL sent a telegram to the leaders of all four parties in the national assembly asking for a three-month moratorium on the trusteeship legislation. The federation said that it wants to do its own house-cleaning, after which it would be ready "to account for its efforts before a parliamentary committee."

Court Told Kickback Was Made

HAMILTON (CP) — Kenneth Elliott, one of two men charged in connection with alleged irregularities surrounding dredging contracts for Hamilton harbor, was linked to a kickback scheme Wednesday by the first prosecution witness called in the Ontario Supreme Court trial.

Robert A. Henderson, president of Aldershot Contractors Equipment Rentals Ltd., testified that he added 20 per cent to his usual rental charges and gave the extra money to Elliott during a 1970 harbor project.

Elliott, 42, a former harbor commissioner, and Reginal Fisher, 61, a Hamilton businessman, are charged with 10 counts of conspiracy, fraud and uttering in a series of alleged kickbacks and payoffs on dredging and construction.

Family Planning Listing Wrong

When Your Heart's on Fire Who Needs the Fire Dept.?

By ROBIN CHASE
Staff Reporter

Bell Canada was the brunt of unhealthy remarks Wednesday due to misprints in the 1975 telephone directory for Belleville, Picton, Trenton and vicinity which affect the Hastings and Prince Edward Counties Health Unit.

Clifford E. Cotton, business administrator and secretary-treasurer, told the counties board of health meeting a one-digit misprint has given the family planning listing the telephone number of the Trenton Fire Department.

He said the correct number should be the same as the health unit switchboard — 96-2026.

Mr. Cotton added the telephone company did not delete the listing for former secretary-treasurer Carl Bateman, although its removal had been requested.

He related the health unit asked for family planning to be placed under "F" in the yellow pages because that letter would be the first one laypeople would turn to.

However, the company explained it has its own categories and family planning would have to be included under marriage counselling.

Mr. Cotton said the company indicated it would print family planning under "F" with a reference to marriage counselling but this was omitted from the new directory.

George Foster, board member for Prince Edward County, commented, "You would think with all the money we're paying out, we wouldn't have to talk about wrong numbers."

The what department?

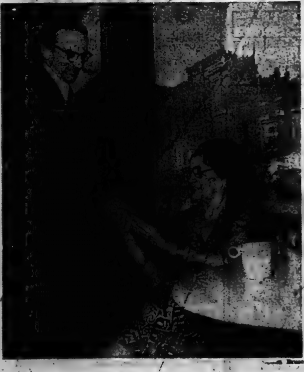

On a Happy Note

City alderman Ben Corke didn't have time to drink a cup of tea so that tea leaves could be read, so he settled for a quick palm reading session on Front Street at the hands of Toronto public relations consultant Ida Burns. Without knowing the city's senior alderman, the fortune-teller told him he should have been a musician.

Amateur Does Well

Pinch-hitting Teacup Reader Surprises Herself

By COLIN BRUCE
Staff Reporter

Within each of us is the desire to see what lies ahead of us, what the future has in store.

The Belleville Downtown Association, during its current presentation of Spring Thing — a downtown shopping promotion — is giving the shopper a chance to sit down to a cup of tea, make a donation to Belleville's Cheshire Home and, through the tea leaves, have a sneak peek into the future.

The tea leaf reading display — in front of Murray's Food Store — is strictly an amateur basis with any donations earmarked for the home for handicapped adults.

Ida Burns, principal of a Toronto public relations firm, says she's been surprising herself all day at how close she's coming in her predictions and comments about shopper's backgrounds.

"The real reader couldn't make it and because I do a bit of leaf reading for fun at home, I'm pinch-hitting," said Miss Burns.

"The women just love it (having their leaves read)," she said during an interview. "It's one of the games people play."

A firm believer in the art of foretelling the future through the bottom of a tea cup, she said during an interview: "It's ahead if we spent millions of dollars exploring the mind and not the moon."

"I don't usually tell if I see something unhappy," she said.

Funeral Directory

JOHN R. BUSH
Funeral Home
968-5588
Belleville Chapel
Trenton Chapel

GRANT
Funeral Home
68 FRONT STREET N.
Belleville
ALLAN VANCLIEF, Director
968-8119

JONES-ROWE
FUNERAL HOME
Donald A. Jones
Frankford 398-6400

MACKENZIE
Funeral Home
Madoc, Ontario, 473-2833
James Daniels — Director
Serving The Madoc and Central Hastings Area

O'Brien-Steele
Funeral Home
80 Moira St. West
Belleville
968-6968
(Serving All Faiths)

Pinkston and Luscombe
FUNERAL DIRECTORS
46 VICTORIA AVENUE
(At Church Street)
968-5735

RUSHNELL
Funeral Home
392-3111
Locally Owned and Operated

THOMPSON'S
Funeral Chapel
Since 1883
Family Owned and Operated
28 Everett — 962-8651

MEMORIAL SERVICE

EASTERN STAR MEMORIAL SERVICE

The officers and members of Belleville Chapter No. 13, Order of the Eastern Star and Sister Chapters are requested to assemble at Thompson's Funeral Chapel, 28 Everett St., this Thursday evening, May 15 at 7 p.m. for the purpose of attending a Memorial Service for our late sister Annie Scott.

By request of the Worthy Matron, Mrs. Janet Hamilton.

Wynne Tomlinson, Secretary.

DEATHS

DIAMOND, Miss Minnie Marie — Formerly of 10 Patterson Street, Belleville, passed away at Maple Haven Nursing Home, on Wednesday, May 14, 1975, in her 94th year. Daughter of the late Mr. and Mrs. Tyrell Oliver Diamond. Survived by 2 nieces and 1 nephew.

Miss Diamond is resting at the Pinkston and Luscombe Funeral Chapel, 46 Victoria Avenue at Church Street. Funeral service will be held in Christ Church on Friday, May 16th at 2 p.m. Canon R. S. D. Wright officiating.

Interment Belleville Cemetery. May15-2t

DEATHS

ASH, Mary Lorenda — At the Belleville General Hospital on Thursday, May 15, 1975, Lorenda Warren of R.R. 5 Madoc, in her 69th year. Beloved wife of Cecil Ash. Dear daughter of the late Mr. and Mrs. Benjamin Warren.

Mrs. Ash is resting at the MacKenzie Funeral Home, Madoc where service will be held on Saturday, May 17, 1975 at 1 p.m. Reverend Douglas Heard officiating.

Interment Whiteside Cemetery. May15-2t

BINGLEMAN, Helen Isabel — Of 289 Charles Street, Belleville, passed away at Belleville General Hospital on Wednesday morning, May 14, 1975. Daughter of the late Mr. and Mrs. Joseph Cook. Beloved wife of Orme C. Bingleman. Sister of Mrs. Ruth Brenderidge, Toronto, Mrs. Mary Tuma, Grand Rapids, Michigan, Mrs. Edward Ford, Toronto.

Mrs. Bingleman is resting at the Pinkston and Luscombe Funeral Chapel 46 Victoria Avenue at Church Street. Funeral service will be held on Thursday, May 15th at 2 p.m. Reverend A. L. Sutherland officiating.

Interment McAfee Cemetery, Fort Erie, Ontario Friday at 11 a.m.

Those who desire may make memorial contributions to the Canadian Cancer Society. May14-15

GRAWBERG — At Cobourg General Hospital on Tuesday, May 13, 1975, Barbara Grawberg, in her 41st year. Beloved wife of Irving Grawberg, 15 Percy Street, Colborne. Dear mother of Brian, Vaughan, and Irving Jr. at home. Daughter of Alfred Beckwith, Toronto and the late Blanche Beckwith. Sister of Mrs. Ann Patrick, Campbellford, Larry Beckwith, Moncton, N.B., Mrs. Betty MacDonald, Trenton and the late Keith Beckwith and the late Jean Payette.

Friends are invited to call at the Weaver Funeral Home, Trenton from Wednesday evening. Service will be held in Colborne United Church on Friday, May 16 at 1:30 p.m., Reverend R. W. French officiating.

Interment Salem Cemetery.

HIBBETT, Winnifred — Of 64 Cedar St., Belleville at Belleville General Hospital on Wed., May 14th, 1975, in her 66th year. Dear daughter of Mrs. Jennie Bedner and the late Edgar Bedner. Beloved wife of Charles Hibbett. Dear mother of Patricia (Mrs. Donald Meeks), Plainfield, Barbara (Mrs. Gerald Hairy) and Mary (Mrs. Timothy Buckley), both of Belleville. Dear sister of Florence (Mrs. William Lynch), Marie (Mrs. Earl Cantant), both of Belleville. Predeceased by 1 brother Arthur.

Friends are invited to call at the Thompson Funeral Chapel, 28 Everett St., Belleville. Services will be held on Friday, May 16th, 1975 at 3:15. Rev. Dr. James Sprague officiating.

Interment Belleville Cemetery.

ORVILL — At Trenton Memorial Hospital on Wednesday, May 14, 1975, Jack Orvill, 16 Byron St., Trenton, Ontario, son of Mr. and Mrs. Thomas Orvill. Dear friend of Mr. and Mrs. Donald Brownell, Trenton.

Friends are invited to call at the Weaver Funeral Home, Trenton. Requiem Mass will be offered in St. Peter's Church, Trenton, on Saturday, May 17 at 10 a.m.

Interment St. George's Cemetery. May15-16

PATTERSON, Joseph Alfred — Of Hastings Manor, formerly of 357 Ontario Avenue, Belleville, passed away at Belleville General Hospital on Wednesday, May 14, 1975, in his 88th year. Dear son of the late Mr. and Mrs. Franklin Patterson. Brother of the late Mrs. Nell Ridley.

Mr. Patterson is resting at the Pinkston and Luscombe Funeral Chapel, 46 Victoria Avenue at Church Street. Funeral service will be held on Friday, May 16 at 1:30 p.m., Reverend A. L. Sutherland officiating.

Interment Belleville Cemetery. May15-2t

SCOTT, Annie R. — At 221 Dundas St. W., Belleville, Wed., May 14, 1975, at Belleville General Hospital, in her 79th year. Dear daughter of the late Mr. and Mrs. John McCullough. Wife of the late Fred A. Scott. Dear mother of Jean (Mrs. Lorne McTaggart), Bancroft, Helen (Mrs. Nelson McKibbon) of Belleville. Loved by 4 grandchildren.

Friends are invited to call at the Thompson Funeral Chapel, 28 Everett St., Belleville. Services will be held on Friday, May 16th at 1:30 p.m. Rev. J. Clare Kellogg officiating.

Interment Belleville Cemetery.

Memorials to Holloway St. United Church or the Ontario Heart Foundation would be appreciated.

Memorial service for Belleville Chapter No. 13 Order of the Eastern Star Thursday evening at 7 p.m. May14-2t

RCSCC Bands Score

By Eugene Lang

The second annual concert of the the bands of the Royal Canadian Sea Cadet Corps Quinte was held before a sparse audience in the BCI auditorium Wednesday evening. Perhaps the lovely mild May night kept many from leaving the comforts of a soft easy chair to endure the rigorous rigidity of the collegiate wooden seats. But for those who did show, they were treated to two hours of varied music presented by the youthful musicians from the foremost naval band of this area.

The opening half of the program featured the Concert Band of 33 instrumentalists in a group of ten selections embodying the realms of march, medleys, popular songs, TV themes and religious rock. Pl Robert McGell led the band, getting good response from his players, although a few off-key notes encroached from time to time. As a piccolo player the same Robert McGell demonstrated fluent fingering as he wove high trebling around the basic melodies of two of the marches.

The junior band of 13 members as conducted by Pl Brian Coughlan, braved through two number with commendable ability, but needs some more polishing of their pieces.

The Jazz Ensemble of 11 more experienced musicians handled their four numbers with rhythmic precision, but could stand to show more nuance of tone among themselves instead of all playing loud all the time. They have a promising band here if they can attain a mellower approach and let the various choirs take the melodic line to the fore, rather than all blaring out forte. Pc Michael Knott was the leader of his group.

The Parade Band with Robert McGell at the helm brought an interesting evening to a dramatic conclusion, the five drummers excelling in split-second timing in their precise teamwork. A well devised conclusion bringing resounding applause.

Jeremy Tyrrell acted as MC in a pseudo bumptious manner, endearing himself to his listeners. He was at a disadvantage at times as the manoeuvring behind the curtains could have been done much quicker, and not leaving him in a quandary as to what to say next.

To Commander Barry Bevvan and his Boys — Congratulations for the second time.

DEATHS

TRIPP, Kenneth Albert — Of Foxboro, Ont., at Kingston General Hospital on Thursday, May 15, 1975, Kenneth Albert Tripp in his 63rd year. Beloved husband of Doris Hind. Son of the late Mr. and Mrs. Albert Tripp. Step-father of Gerald and Paul Else of Toronto. Brother of Mrs. Fred (Betty) Perry of St. Thomas and Clifford Tripp of Hull, Quebec.

Mr. Tripp is resting at the Grant Funeral Home, 68 North Front Street. Visitation from 7 p.m., Friday, May 17th. Services will be held in the Chapel of Sat., May 17 at 1:30 p.m., Rev. Alex Parsons officiating.

Cremation at Toronto.

Donations to the Canadian Cancer Society would be appreciated by the family. May15-2t

Barton St., passed away at Belleville WALDORF, Mrs. Iva Gleave — Of 70 General Hospital on Thursday, May 15, 1975, in her 76th year. Dear daughter of the late Mr. and Mrs. J. D. Duncan. Beloved wife of William Osborne Waldorf. Dear sister of David Duncan of B.C. and Lindsay Duncan of Macdonald's Corners, Mrs. Agnes Sampson, Mrs. Janet Druce of Chicago and Mrs. Norman Ansley (Dorothy) of Toronto. Survived by several nieces and nephews.

Mrs. Waldorf is resting at the John R. Bush Funeral Home. Visitation from 7 p.m. Thursday. Service in the Chapel Sat., May 17, at 2 p.m. Reverend Laurie Sutherland officiating.

Interment St. George's Cemetery, Trenton. May15-2t

It's Been a Long Time

Mrs. Cathleen Smith was one of 33 employees of Belleville General Hospital to receive long service pins during a special supper and presentation Wednesday. Mrs. Smith retired in January after 46 years of service with the hospital. Adjusting her corsage is hospital administrator Phil Rickard.

Tots Respond To New Program

Olga Wallace, director of nursing for the Hastings and Prince Edward Counties Health Unit, says the unit's early childhood screening program for pre-schoolers "has exceeded all expectations."

She told a counties board of health meeting Wednesday "the response is tremendous" by both the parents and the schools which supplied the required space.

Miss Wallace explained the schools' desire to be a part of the program has aided in reducing the trauma for a child entering school.

Most Active Stocks

TORONTO

An 11:00 a.m. report from the Belleville office of Pitfield, Mackay, Ross & Company Limited, 180 Front Street.

Follows stock, number of sales, last sale price and change.

INDUSTRIALS

Int'l Nickel A 10780, 30, up ⅛
Imp. Oil A 7333, 38, up ⅛
Cdn. Pacific 6808, 15⅛, up ⅛
Texas Gulf 6045, 34⅛, up ⅛
Alcan Alum 6010, 23⅛, up ⅛

MINES

Anglo United ev 25500, 1.32, up .05
Zeemac Metal 6000, .09½, dn .00½
Jorex 4000, .22, NC
Midrim 4000, .18, dn .01
Nufort Res. 3333, .13, dn .03

OILS

Cdn. Hidrogas Res 10300, 1.60, dn .16
United Canso 10077, 7, NC
Trans Cdn. Res 2000, .58, NC
Pan Ocean 2001, 13, up ⅛
Cdn Superior 1625, 39⅛, NC

Hospital Staff Honored

More than 30 Belleville General Hospital employees were honored by the hospital's board of governors Wednesday at a long service awards banquet.

Long service pins for 30 years were presented to Mrs. Lucille Coulter and Mrs. Cathleen Smith, 20-year pins to Mrs. Kathleen Bourgeois, Mrs. Phyllis McFee and Arthur McIntosh, 15-year pins to Arthur Carleton, Mrs. Madeline Cowan, Mrs. Josephine Gist, Mrs. Marie Lennox, Mrs. Doris Neal and Ernie Pearce.

Ten-year pins were presented to Mrs. Anne Ablards, Mrs. Lillian Barriage, Mrs. May Bitten, Mrs. Annette Boyd, Mrs. Jean Brawley, Mrs. Bernice Bunnett, Mrs. Frances Burns, Mrs. Kathleen Descota, Mrs. Birgit Govier, Mrs. Fred Haidenger, Mrs. Barbara Hewson, Mrs. Verna Holgate, Mrs. Doreen Johnston, Guy Kerr, Sidney Lambert, Mrs. Sylvia Matthews, Miss Marilyn McFee, Miss Linda Palmer, Mrs. Stella Ray, Mrs. Ruth Ryckman, Mrs. Mary Scott and Mrs. Amy Spurgeon.

Toronto Stock Exchange

11 a.m. stock prices provided by
PITFIELD, MACKAY, ROSS & COMPANY LIMITED
180 Front Street - 962-6771

Abitibi	[illegible]	Dom. Textile	[illegible]	N. and Cen. Gas	[illegible]
Alcan	[illegible]	Dominion Ltd.	[illegible]	Nor. Electric	[illegible]
Algoma Steel	[illegible]	Dylex Ltd.	[illegible]	Pac. Pete	[illegible]
Algoma Cen. C	[illegible]	Falconbridge Cp.	[illegible]	Pan Ocean	[illegible]
Bk. of Mont.	[illegible]	Falconbridge N.	[illegible]	Pine Point	[illegible]
Bk. of N. S.	[illegible]	Federal Systems	[illegible]	Pitts. Eng. C	[illegible]
Baker Brazilian	7	Ford (Canada)	[illegible]	Prem. Cable	[illegible]
Bell Canada	[illegible]	GMC	[illegible]	Ranger Oil	[illegible]
Bramalea	[illegible]	Gendis	[illegible]	Rio Algom	[illegible]
Brascan A	[illegible]	Guaranty Trust	[illegible]	Roman Corp.	[illegible]
B.C. Forest	[illegible]	Harding Carp. A	[illegible]	Royal Bank	[illegible]
B.C. Telephone	[illegible]	Gulf Canada	[illegible]	Ry. Trust	[illegible]
Brunswick Min.	[illegible]	Hollinger Min.	[illegible]	Scot and Y Hold	[illegible]
Camflo Gold	[illegible]	Hudson Bay Co.	[illegible]	Scott's Rest.	[illegible]
Canada Cement	[illegible]	Home Oil A	[illegible]	Seagrams Corp.	[illegible]
Cdn. S. Fdy.	[illegible]	Hudson Bay Min.	[illegible]	Shell Cdn.	[illegible]
Cdn. Celanese	[illegible]	Hudson Bay Oil	[illegible]	Sherritt Gordon	[illegible]
Cdn. Imp. Bank	[illegible]	Husky Oil	[illegible]	Siebens Oil	[illegible]
CIL	[illegible]	IAC Ltd.	[illegible]	Simpsons Ltd.	[illegible]
Cdn. Inv. Fd.	[illegible]	Inco	[illegible]	Simpsons-Sears	[illegible]
CPR	[illegible]	Imp. Oil	[illegible]	Steep Rock	[illegible]
Cdn. Tire A	[illegible]	Int. Nickel	[illegible]	Steel Cdn.	[illegible]
Chrysler Corp.	[illegible]	Interprov. Pipe	[illegible]	Texaco Inc.	[illegible]
Cominco Ltd.	[illegible]	Int. Nickel	[illegible]	Texasgulf	[illegible]
Conduco Ltd.	[illegible]	Interprov. Pipe	[illegible]	Thomson Newsp.	[illegible]
Cons. Bathurst	[illegible]	Int. Utilities	[illegible]	Traders A	[illegible]
Cons. Building	[illegible]	Kerr Addison	[illegible]	Tor. Dom. Bank	[illegible]
Consumer's Dist.	[illegible]	Labatt A	[illegible]	Trans-Cdn. Pipe	[illegible]
Consumers' Gas	[illegible]	Lake Ont. Cem.	[illegible]	Union Carbide	[illegible]
Corby Dist. A	[illegible]	Mac. Harder C	[illegible]	Union Gas	[illegible]
Craigmont Min.	[illegible]	Mac. Bloedel	[illegible]	United Canso	[illegible]
Crush Intl.	[illegible]	Massey-Ferg.	[illegible]	Victoria and Grey	[illegible]
Denison Min.	[illegible]	Microsystems	[illegible]	Villacentres	[illegible]
Dome Min.	[illegible]	Noranda A	[illegible]	Walkers W A	[illegible]
Dofasco	[illegible]	Moore Corp.	[illegible]	Westcoast Trans.	[illegible]

9½% can make you rich

Interest rates change but one financial fact is constant . . . if you keep your money where it earns high interest, your money will end up keeping you. Guaranteed Investment Certificates make your money grow rapidly. Bring your savings today to Victoria and Grey.

Member Canada Deposit Insurance Corporation

VICTORIA and GREY
VG
TRUST COMPANY SINCE 1889
175 Front St. 962-6417

Levi's

CORRECTION

IN THE BELLEVUE PLUMBING MART AD. IN THE INTELLIGENCER ON TUESDAY, MAY 13, STEEL QUEEN KITCHEN SINKS WERE INCORRECTLY PRICED. IT SHOULD HAVE READ:

Single $21.00 Double $45.00

We apologize for any inconvenience.

MOIRA RIVER CONSERVATION AUTHORITY
COLONEL ROSCOE VANDERWATER
CONSERVATION AREA

Official Camping Season Begins Friday, May 30th.

PARK WILL BE OPEN OTHERWISE FOR PICNICKING ONLY BEGINNING SUNDAY MAY 11th

STROUD'S DIAMONDS

Best Values and Finest Selection in the Quinte Area.

- Guaranteed
- Insured
- On-the-spot sizing
- Registered

296-298 FRONT ST.

BELLEVILLE RENT-A-CAR
LOCALLY OWNED & OPERATED
CENTRAL LOCATION
18 NORTH FRONT ST.

All Popular Makes & Sizes of Cars and Some Small Trucks Available.

FROM $4.95 PER DAY, PLUS MILEAGE AND UP
DAILY — WEEKLY — MONTHLY
Norm Hickson — 962-4310 — Stan Strowger

PROCEEDS OF MAY KINGO

WILL BE PRESENTED TO THE
NATIONAL CYSTIC FIBROSIS FOUNDATION

PLEASE GIVE THEM YOUR SUPPORT; FOR THE RICHEST GIFT THAT KINSMEN CAN GIVE IS "THE BREATH OF LIFE" TO A C.F. CHILD.

"IF YOU DON'T KNOW INSURANCE . . . KNOW YOUR AGENT".

For Personal Service Consult
HARRY TARAS
FIRE - AUTO - LIABILITY - BONDS

Additionally Harry is still available to help you with your Real Estate problems.

HARRY TARAS
GERALD JOYCE INSURANCE AGENCIES LIMITED
274 FRONT STREET, BELLEVILLE
OFFICE: 962-3225 RESIDENCE: 962-3225

SHOES COLORED
Footbridge Shoe Repair
PROMPT SERVICE
11 Footbridge Arcade
Phone 962-7546

Now that they've reached one plateau in life . . . here's a great way to start another . . .

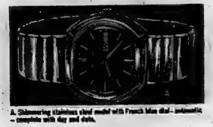

A. Shimmering stainless steel model with French blue dial - automatic - complete with day and date.

A great GRAD GIFT

Throughout the years, a fine watch has been the traditional Graduation Gift. It's still at the top of the list. It's the one way to commemorate that very special day in a lifetime. So make it a modern fashionable timepiece from Bulova . . . with all of today's features . . . like Day-Date-Automatic-Coloured Dial. A Bulova watch . . . a great way to say congratulations to your grad.

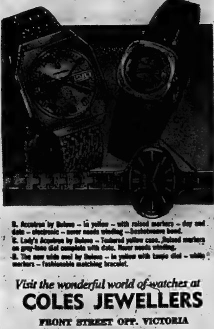

B. Accutron by Bulova – in yellow – with raised markers – day and date – electronic – never needs winding – fashionable band.
C. Lady's Accutron by Bulova – Textured yellow case. Raised markers on grey-tone dial complete with date. Never needs winding.
D. The new wide oval by Bulova – in yellow with taupe dial – white markers – fashionable matching bracelet.

Visit the wonderful world of watches at
COLES JEWELLERS
FRONT STREET OPP. VICTORIA
(Formerly Ronald Keel Jewellers)
IN THE BELLEVILLE PLAZA
"Shop with confidence at both Coles Jewellers friendly stores"

R
STARTING FROM SCRATCH!

You would probably be surprised at how many prescriptions we still get that require intricate compounding. We welcome these prescriptions for they give us the opportunity to exercise the professional skills we learned in school.

For these special prescriptions we maintain in top condition very accurate weighing and measurement equipment. We also keep a complete stock of those drugs and chemicals that might be called for in a multiple ingredient prescription.

Printed as a Public Service by
GEEN'S
PRESCRIPTION PHARMACY LTD.
— OPEN 7 DAYS A WEEK —
276 FRONT STREET BELLEVILLE
PHONE 962-4551

FRASER & O'NEIL
257 N. Front St.

DON DAFOE
Transferred
For an evaluation of your home with no obligation
CALL 962-3418
or
HOME 962-5443

It's Flower Time Again . . .
Time to Plant Those Flowers, Trees and Shrubs . . .

We Have the Greatest Assortment of Bedding Plants at . . . . 65c AND UP PER BOX

- Hanging Baskets
- Window Boxes
- Rose Bushes
- Tree Roses
- Dracena
- Geraniums
- Perennials

EVERYTHING TO MAKE YOUR GARDEN BEAUTIFUL
Open 7 Days A Week 8:00 a.m. 'Til Dark

BAYSIDE GREENHOUSES
JOHN VAN GEMEREN & SONS
BAYSIDE — PHONE 392-6971
ON HWY. 2, BESIDE LINCOLN WELDING SCHOOL

Trenton May Hire Students To Operate Federal Dock

TRENTON — Town officials are negotiating this week with two students in the hope of arranging an operator for the federal government docks in Trenton.

Operation of the dock was to begin Wednesday but a tender call earlier this year failed to draw anyone interested in taking over operation on the town's behalf.

Town clerk Aubrey Sharp said Wednesday that if negotiations with the two students prove fruitful, then shortly.

He said water and power have been turned on at the dock but no one now is manning the facility.

The town has had trouble getting a dock operator this year. It approached the Chamber of Commerce, but the group, while neither accepting nor declining the offer, left the matter pending council's investigation of docking charges to be levied at the facility.

Chamber officials, who operated the dock for three years several years ago, said they worried over the possibility of losing money in its operation. Already plagued by deficits, the chamber said it is hesitant to take on the dock this year.

Mr. Sharp said fees will be charged boaters for docking in Trenton. As with town dock operation, the wharfage was to be charged Wednesday, the opening day of the navigatin season on the Trent Waterway.

Wharfage, according to a federal environment ministry official, will be levied at two cents a foot for a 24-hour day. Minimum charge per boat will be 30 cents.

The government spokesman said wharfage should have been charged beginning yesterday, May 14. He acknowledged that the unofficial resignation of wharfinger Bert Libling has thrown a wrinkle into collection of fees.

He said once official notice has been received by the small craft harbors branch of Mr. Libling's resignation the department will go to Trenton town officials for names of likely candidates for the post.

The spokesman, who wished his name not to be disclosed, said a potential candidate for the post has already been found. As soon as a new wharfinger is appointed, wharfage will be levied at the dock.

Wharfage at the Trenton dock will be levied for the first time this year under a new government policy to push for a return for funds spent on various facilities across Canada.

District at a Glance

King Gets Top Post

PICTON — Picton mayor Donald King has been elected as a director of the Organization of Small Urban Municipalities for 1974-75 following the annual conference in Gravenhurst last week. Mayor King, accompanied by town clerk Andrew Jarvis, spent three days at the convention. Theme for the discussions was "Your Province and You. Is it a Partnership?"

McConnell Heads Club

PICTON — The Picton Kinette Club has elected Beth McConnell as its president for 1975-76 with vice-president Babbs Hards. Secretary is Sharon Brummell and treasurer Betty Gayton. Registrar is Helene Rae.

Fireworks Planned

SOPHIASBURG — The Sophiasburg Firefighters' Association will present a fireworks display at Northport Park Sunday, May 18 to celebrate the Victoria Day weekend. A silver collection will be taken.

Concert May 28

PICTON — Barbershop and Brass in Concert will be presented May 28 at Prince Edward Collegiate Institute through the Picton Kiwanis Club. Admission is $2 for adults and $1 for students and senior citizens.

Base Seeks Volunteers

TRENTON — Base Community Services officials are hoping for a strong turnout at their May 28 annual meeting during which they expect to sign on additional volunteers for their various projects.

The service at CFB Trenton is run by volunteers and provides information, emergency aid, and individual to welcome new personnel to the base.

Information officer Shirley Ned said Wednesday the group is short of volunteers and hopes to recruit some during the meeting.

The meeting is set for 8 p.m. at BCS Thurift Shop facilities on 6-RD Road, next to the Yukon Lodge.

Economic Climate Limiting Number of Student Jobs

By AL ZARAS

Staff Reporter

TRENTON — Visits to local industries by Canada Manpower's student placement officer have not turned up an encouraging picture for students seeking jobs in Trenton this summer.

Manpower officer Sandy McDonald says industries are reporting a lower production rate in 1975 over last year and layoffs of regular employment.

The employer, he says, can't hire students until the regular help is hired back. One large local company has said "there's not a chance" of the employment picture improving in its plant.

In an interview this week, Mr. McDonald said requests from local companies for student help have been slow in April, the last month for which figures are available.

He said placement of students has also been slow, but in May, he expects an improvement, "and I'm not saying that just to build up a student's hopes."

Last month, 642 students, the majority (372) male, registered for job openings at Manpower's Trenton offices. Only 26 were placed in jobs and nine openings remained.

Mr. Mconald, a recent Queen's University graduate, attributed slow placement to the time of year and the state of the economy.

Manpower staff will officially open separate offices to handle student job seekers Friday on Division St. From the new office, the three-member staff will aim a three-pronged attack on finding high school and post-secondary students jobs.

Mr. McDonald said the office will continue its search for jobs as well as aid students in finding work through placements and counselling.

Only half of all available job vacancies are listed with Manpower, he says. As a result, a student must take the initiative and ferret out jobs himself.

Part of his job, he says, is in counselling students in the methods of approaching a potential employer.

"A lot of them (younger students) don't understand how to find a job," he said.

Blue jeans are out when applying for an office job, as are slacks when applying for a construction job. Definitely don't go anywhere in a group. Go alone, show independence, he says.

You have to sell yourself and that involves more than simply asking for a summer job. Ask for an application. Subsequently, "keep in touch, but don't bother them." Regular checks with a potential employer must be made to show your interest.

Mr. McDonald tells students to register and keep in touch with student Manpower offices. But canvassing companies not registered with Manpower is a must; "They're doubling their chances of working this summer."

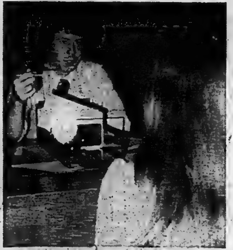

Job Finding Jobs

Canada Manpower student placement officer Sandy McDonald talks over job prospects for students in Trenton this summer, one that he says has begun with few bright spots on the job horizon. The Manpower officer and a two-member staff will be opening special offices on Division St., Friday to handle registrations by students seeking summer jobs.

See
Exhibition of Paintings
and Drawings
By
Famous Canadian Artist
EMILY CARR
(Original Paintings and Drawings from the Collection of Vancouver Art Gallery circulated by the Art Gallery of Ontario)
IN ART GALLERY
Corby Public Library
223 Pinnacle Street
UNTIL MAY 23 — 10 a.m. - 9 p.m.

Geoffrey Mowatt, D.T.
Announces the commencement of the Practice of
DENTURE THERAPY
AT
34 BRIDGE ST. EAST
BELLEVILLE
Office Hours 9-5 Mon. - Fri.
PHONE 962-9484

Start on the Season

Parks Canada employees Jack Hanna left) and lockmaster Reg Baker put the paint brush to metal plates that cover Lock Two gate-opening mechanism Wednesday in preparation for an influx of boaters on the Trent Waterway this summer. Wednesday the first day of the navigation season, two American boats used the lock, one from Florida and another from Michigan.

Board Still Debating Kente Principal Transfer

BLOOMFIELD — The Prince Edward County Board of Education has met with Ameliasburg parents regarding the transfer of Kente School principal Eugene Bright, but no decision has been reached as yet by trustees.

When the principal's transfer to Prince Edward Collegiate Institute was announced recently, a committee of concerned parents organized to protest.

Trustees finally agreed to meet with representatives of this parents' group and with Mr. Bright to discuss the reasons for the transfer.

David Shoots of RR1, Carrying Place, chairman of the parents' committee says Douglas Caley, chairman of the board of education, has asked the group to wait until three trustees return from vacation before expecting a decision regarding reconsideration of the transfer.

The missing board members include William Lane of Picton; Care McFaul, Hillier and Everett Robinson, Wellington.

Ernest Shortt, business administrator for the board said the meeting between the parents group and trustees was a lengthy session resulting in greater mutual understanding.

Unless trustees reverse their original decision to transfer Mr. Bright by May 31, he will become a teacher at PECI as of August 31.

Wellington Gets Grant

A grant of $1,183 has been made to the Village of Wellington in payment of 25 per cent of the cost of installing lights for a baseball diamond and grading laying out a second baseball diamond at the Wellington Athletic field.

Ducks Get New Nests

Nesting boxes for woodduck, built by Lennox and Addington County school children will be placed in various locations throughout the Napanee Region Conservation authority watershed in an attempt to increase the woodduck population.

Napanee Boy Scouts, under the direction of Ken Klink, planted 3,000 trees in the Portland Conservation Area in a tree planting program.

Sparks Set Gas Ablaze

PICTON — Picton firefighters were called to J.B. Cole Limited, Farm Implements on York St. Wednesday afternoon when sparks from a cutting torch ignited a pail of gasoline.

The fire was brought under control before serious damage could result but a styrofoam ceiling in the building was melted in the blaze.

An employee of the farm implements dealership Pat Dunkley of East Lake received burns to his arm when the fire broke out.

Wednesday morning firemen were called to the residence of Chester Storms on Barker St. when a stove pipe fire caused about $150 damage before it was brought under control.

PUSINESS PORTRAITS
WM. E. RILEY
PHOTOGRAPHER LTD
[illegible]

● Cabinet Making
● Custom Woodworking
● Pine Reproductions
CHARGEX And Bank Financing Available
Just Call . . .
398-7264
HIGHLAND HOUSE
15 TRENT ST. SOUTH
(HWY. 33) FRANKFORD

ALL BONE CHINA
DINNERWARE
PLUS ROYAL DOULTON FINE OVEN STONEWARE
Save 20%
● Royal Doulton
● Wedgwood
● Minton
● Spode
● Royal Worcester
● Royal Albert
● Paragon
● Aynsley Etc.
STROUD'S JEWELLERY & GIFT SHOP
206-208 FRONT ST. DOWNTOWN BELLEVILLE

Recreational Vehicles
To Put More Pleasure In Your Vacation
● Corsair ● Glendette ● [illegible]
SEE THE NEW MODELS AND DISCUSS YOUR TRAVEL NEEDS WITH RUSS TROTTMAN or GERALD ERICKMAN
ELLIOTT MOTORS
('70) LIMITED
[illegible] North Front Street — [illegible]

Announcement
We Have Been Appointed the
American Motors Dealer
For Belleville and Area
WE INVITE YOU
TO TEST DRIVE THE
PACER - THE HORNET
THE GREMLIN
THE MATADOR
Auto Haus Bell-Ton Ltd.
PHONE 962-9236
HWY. 2 ON THE TRENTON SIDE OF BELLEVILLE

PRECAST CURBING
● Immediate Delivery from Factory Cured Stock.
● Made from the highest quality materials available
● Guaranteed minimum strength - 4,000 p.s.i.
● High resistance to frost spalling
● Other shapes or designs available on request.
QUINTE PRECAST CONCRETE LTD.
P.O. BOX 517 BELLEVILLE 613) 962-8671

YOUR KIND OF CLOTHES . . . SIR! 962-8844
the red shark
Racks of slacks on sale . . . 16.88
A special group of famous-make polyester knits. Right now wearable. Values up to 32.00. Smart solids, contemporary patterns and plaids. In your choice of straight or flare leg. Right for business and for leisure. Come on in, and treat yourself to a pair while our stocks are complete.
the red shark
OPEN DAILY 9 a.m. to 5:30 p.m.
THURS. & FRI. NIGHTS 'TIL 9 P.M.
SALE!
suits-sportcoats-slacks
20% to 50% off

West Germany Canada's Closest Ally in European Economic Community

By JOHN HAY

BONN (CP) — Thirty years after VE Day, West Germany is Canada's mightiest ally in its quest for closer relations with the European Economic Community (EEC).

Here, as in other European capitals, Canadian embassies have been putting the case for new ties between Canada and the EEC through "a contractual link."

But the German government has hardly needed Canadian persuasion to find reasons for promoting closer connections with Canada.

—Its industry and consumers are the continent's biggest customers for Canadian exports, especially raw materials, and the Bonn government is all for an EEC-Canada agreement that could provide surer access to those resources.

—The whole point of Germany's recent foreign policy has been to establish a new, more stable balance of power in Europe. German officials say Canada's political presence is important even if its military presence is trivial.

Recent conversations in this capital suggest that the Germans are also attuned to Canada's motive in reaching for Europe.

"We sympathize with Prime Minister Trudeau when he talks of counterbalancing relations with the United States," said one diplomat. Trudeau, during his visit two months ago, talked at length about Canadian interests differing from Washington's.

"He got the message through to us, and we'll have that in mind when we talk about relations between Canada and the EEC.

"We understand why you want looser ties with the United States, and we'll help as far as possible. But this can't be an action against the United States—or appear to be."

But what the Germans have most on their minds when they talk about Canada is resources, to which they hope any contractual link between Canada and the EEC—still being discussed in Brussels and Ottawa—will assure long-term access.

One senior official said he has never raised the issue formally because "everybody is a little sensitive about access to raw materials, and we assume the Canadians are no exception."

But the resources, Canadian diplomats agree, help hold the Europeans' interest in otherwise uneventful Canadian relations.

"They pay more attention to us now the way they pay more attention to the Iranians," said one embassy man.

The Eurologists, the people who study and work closely with the EEC, say the agreement would serve two purposes:

—By going beyond the usual limits of trade agreements into such areas as investment and commercial contracts, the link would enlarge the EEC's own competence and increase its powers in relation to its nine members.

—The process of negotiating the agreement, and later consultations under its provisions, enable Canada to hold the attention of an EEC bureaucracy easily distracted and often inert.

Like the farmer who starts work by clobbering his mule with a fence rail, it's first a matter of getting the EEC's attention.

The Intelligencer
Intelligencer Established 1834 — Ontario 1870
Published Daily by The Canadian Newspapers Company Limited
45 Bridge St East, Belleville, Ontario, Canada
GERALD A. MORTON - Publisher H. MYLES MORTON - General Manager
M. H. SWITZER, Managing Editor; W. L. B. McCULLAGH, Editorial Page Editor
E. J. WILLIAMS, Advertising Manager; B. S. LAVOIE, Circulation Manager

Strange Hand Show

A show of hands just doesn't seem to be good enough.

The Intelligencer reporter covering city council's annual budget session swears he only saw one dissenter — Ald. Brian Knudsen — when a proposed $1,000 increase in a councillor's annual $3,000 honorarium was moved.

At least two other councillors — Alderman Meeks and Keegan — concur. They don't recall other "nay" hands being risen.

A telephone call by councillor Wally Dever started things rolling. Ald. Dever claimed he voted against the proposed increase.

Now that what had appeared to be a 9-1 vote was 8-2, our staff decided to conduct their own "show of hands."

The results were surprising, to say the least.

Ald. Jack Ireland said he voted against the raise. Ald. Paul Russell, who arrived late for the vote, said he "probably wouldn't have supported it."

Ald. Joe Cox, after some prodding, said he voted FOR the increase, but his first impulse was to say: "Since it was not a recorded vote, I don't think I should express myself."

Apparently, when city council votes on an issue, and that vote is not recorded, it is up to the chairman to decide whether aldermen are raising their hands for or against, swatting flies, or scratching their heads.

Approving the extra $1,000 was nothing for council to be ashamed of — the job involves hours of work.

But if such reticence appears to be the case in what members of council might feel to be "touchy" issues, recorded votes — naming who voted for and against a question — should be universally mandatory. The public deserves to know how someone they elected votes on any issue.

There is another solution for special occasions such as cropped up last Friday.

Some 50 Ontario municipalities with populations of 50,000 or less Saturday endorsed a motion to amend existing legislation so that municipal councillors and school board trustees can not set their own salaries.

The resolution, passed at the annual convention of the Organization of Small Urban Municipalities, requested that salaries for municipal councillors and school trustees be set by the outgoing council or school board before civic elections.

It might not even be a bad idea for members of parliament!

In any event, Belleville councillors will get another chance to register opinions of their proposed $1,000 raise at their next meeting May 26, when the question will be put to them in bylaw form.

We hope the motion is approved, but with less trepidation on the part of our councillors.

Ball Skeptics Changing Tune

A great many skeptics may now be scrambling for season's tickets after the first four exhibition games played by Belleville's new entry in the Ontario Fastball League.

After splitting a doubleheader with defending Canadian champion Oshawa Tony's, the McDonald's beat and tied Newmarket, last year's OFL east division pennant winners, the following day.

The Belleville team plays 27 of their 54 scheduled games at home, and after their impressive pre-season showing, we've got a few words of encouragement for the McDonald's: "You deserve a break today..."

Police Put Eggs In Driver's Seat

Belleville OPP, community service officers Don Kuzyk and Brian Turner are meeting with great success in a little demonstration they dreamed up to stress the importance of wearing seat belts.

Placing an unstrapped egg in a car, the officers propel it into a wall, sending the egg flying out and shattering. A strapped-in egg escapes with nothing more than the odd crack.

Now if only they could come up with a way to get a dozen eggs home intact from the supermarket on grocery day!

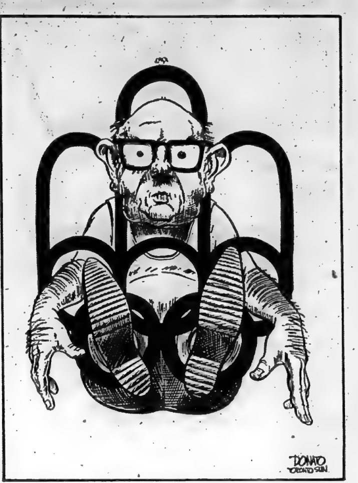

Simcoe Memorial Foundation Wants to Create Sense of History

By PETER LESNIAK
Toronto Bureau
Thomson News Service

TORONTO — A small, determined band of history buffs here is attempting to make the name of Ontario's first lieutenant-governor a household word and to give the people of the province a keener sense of their history.

Although the John Graves Simcoe Memorial Foundation only claims a mere 50 members all are dedicated to perpetuating the memory of the man they believe contributed more than any other toward shaping early Upper Canada into the peaceful and prosperous Ontario.

It was Simcoe, they say, who established our system of law and order and present parliamentary government principles. It was also Simcoe who mapped and surveyed most of southern Ontario and encouraged pioneer settlers here through land grants and financial assistance.

"We think he's a pretty important guy," said V.B. Kershaw, the foundation's secretary-treasurer. "We want his memory preserved particularly for the new Canadian youngsters, many of whom have never heard of him."

Mr. Kershaw is the foundation's only full-time employee and receives what he calls "a small honorarium" for his services. He works from a small office provided by the ministry of culture and recreation. He's a retired elevator company executive and has been involved with the foundation for nearly three years.

The foundation's founder is Norman Long, a retired Toronto developer. Mr. Long was instrumental in convincing the Ontario government into accepting Simcoe's family estate in England.

The foundation was established in 1965 by an incorporating act with the purpose of maintaining the property as a historic site.

The estate includes about an acre and a half of land and a small chapel in which Simcoe, his wife and five children are buried.

"As we become more Canadian — less British and less American — how are we going to feel patriotic if we don't know at least some of the historical background of our country?" Mr. Long asked. "We forget that it will be the young who will soon have the destiny of the country in their hands. And how will they know how to guide it if they don't have this sense of history?"

Up to now the foundation has widely disseminated information about Simcoe and his accomplishments, mainly through the schools, in many parts of the province. But, this year it has more ambitious plans.

The Ontario legislature has recently been asked to declare the first Monday in August, now known as Civic Holiday, Simcoe Day. Also a large equestrian statue of Simcoe has been commissioned.

Submissions have been made to have Simcoe's effigy engraved on the silver dollar and printed on an issue of postage stamps too.

The costs of such promotions, combined with the growing costs of maintaining the English estate have created a financial pinch for the foundation.

In the past, personal contributions by the membership sufficed, but now the provincial government has been asked to assume a greater financial responsibility.

The government's contributions to date have been "nominal", according to Mr. Long. Besides an original grant of $2,000 "only spasmodic contributions in recent years" have come from this source, he said.

Through the efforts of the foundation and other history-conscious individuals Simcoe's name has already been liberally stamped across much of Ontario.

Most communities can at least claim one street named after this historic personage. Also a town, a major lake, and a county have also been indelibly stamped with his memory.

"But," Mr. Long warns, "these names can lose their significance unless we know some of the background of Simcoe and his contributions."

Simcoe died in Exeter, England at the age of 54, 18 years after returning from Canada.

Because of the work of the foundation a Canadian flag now flutters over Simcoe's burial site reminding visitors of the important contribution he made to the country.

SUBSCRIPTION RATES
By carrier .... [illegible] weekly
Single Copy Rate .... [illegible]
By mail in Canada except where carrier delivery is available
One Year .... [illegible]
Six Months .... [illegible]
Three Months .... [illegible]
One Month .... $ 2.75
Where carrier delivery is available:
One Year .... [illegible]
Second Class Mail Registration No. 1714.

The Intelligencer is a member of Canadian Daily Newspaper Association, Canadian Press, The Audit Bureau of Circulations.

Members Dissatisfied With Press about Raise

By STEWART MacLEOD

OTAWA (CP) — Many MPs are unhappy about the way their recent salary debate—leading to a 33 1-3 increase—was handled by the press.

"What was really outrageous," says J. Angus MacLean (PC—Malpeque) was the constant reference to the $8,000 tax-free expense allowance—raised to $10,000—as though it were just part of our incomes.

"In fact, I spend more than this in expenses."

When Environment Minister Jeanne Sauve cancelled a federal-provincial signing ceremony in Burlington, Ont., a reporter called the department's information branch for more information.

"Can you tell me what agreement Madame Sauve planned to sign," he asked the receptionist who answered.

"Would you give me Madame Sauve's first name?" she replied. "I can't find the name in the directory."

Only a government department—this time environment—could coin a phrase to cover such things as abandoned cars, unused pits, abandoned buildings, garbage disposal and worked-over lumber sites.

They all come under the neat heading of "residuals of a service to man."

But this still doesn't beat "national amenity unit" for a privy.

Tories Use Business Techniques

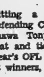

By DON O'HEARN
Queen's Park Bureau
Thomson News Service

TORONTO — Corporatism has been the theme of the government since early in the Robarts days.

The former premier introduced the techniques of big business into government, planning, carefully contrived and elaborate management machinery, and meetings, lots of meetings.

You can get arguments as to whether this has worked. The greatest one is that politics is essentially a personal operation while corporatism is mechanical and lifeless.

However, arguments aside, we are about to see the biggest corporate effort to date in the PC's election machine.

The organization has been announced and it shapes up like something you might expect from General Motors.

Former provincial treasurer John White is to be chairman of the board, Agriculture Minister Bill Stewart and amateur politician Hugh Macaulay are to be co-presidents, and from there go down the line with cabinet committees, caucus committees, supporters committees and what have you.

It might work.

As one of those who believes that politics is different because it is very personal I believe the chances are that it won't.

The best election campaigns I have seen have been run from a few hip pockets.

The most notable of these, of course, were the three campaigns during the Frost era ('51, '55 and '59).

To the modern graduates of business administration courses or Harvard Business School these would have been hick operations.

There really were only two people involved: The premier and chief organizer Alec Mackenzie.

But they operated beautifully. Frost decided and led the policy. The campaigns centred around him and he set the pace. In '51 he decided his best policy was to ignore flamboyant Liberal leader Walter Thomson and he did. He didn't mention his name once.

Mackenzie selected the candidates and the organizers and kept a drawer full of $100 bills which he handed out as needed.

The only organization meetings were in the back of Frost's car as he drove from the Royal York to his office.

It may have been hick, but it worked. Ontario has never seen such majorities.

South Vietnamese Had Air Power, Lost Land Battle

By JOHN D. HARBRON
Foreign Affairs Analyst
Thomson News Service

How did Hanoi and the Viet Cong do it, win in Vietnam? The post-mortems have only begun and will be exercised in the U.S. Armed Forces for years to come.

We have heard a good deal about the superior ideology of the Communist Vietnamese societies and the fighting qualities of the peasant soldier in his black pajama outfits of the Viet Cong, and pale green uniforms and Sanders-of-the-River style pith helmets of the North Vietnamese, their hand guns and little else.

The Russian or Chinese versions of the famous AK 47 automatic rifle, the pride and joy of the Palestinian guerrillas and to a lesser degree of Fidel Castro's militia, was the conquering weapon, applied where tanks and artillery in the hands of the South Vietnamese failed.

The latter is pure bunkum, is not true and never was. The ideology was carried in the knapsacks of North Vietnamese and Viet Cong who ultimately manned regiments, (as the Russians call tank and artillery groups), of the heavy equipment supplied in the hundreds (tanks) and thousands (artillery) by the U.S.S.R.

The South Vietnamese, in spite of their superior air power, were overwhelmed at the last by superior armor and artillery on land.

And it is dramatic irony of the harshest kind that the Russians who have not fought in battle since World War Two, (compared to the American forces with their Korean and Vietnamese fighting experience), transferred their World War Two tank and artillery techniques to the communist side in Vietnam which finally won.

Tanks did not play a major part in North Vietnamese battle strategy until the end of the official war period which was supposed to have concluded with the Paris Vietnam truce in 1973.

We must investigate the slow but relentless movement of Russian and Chinese war material into the war zones which took place between the so-called truce in 1973 and the final offensives of this spring to understand why North Vietnamese firepower at the end came from the tank and heavy gun, not from the over-popularized AK 47 automatic rifle.

Note too that as far as North Vietnam was concerned air power use was almost non-existent. The North Vietnamese Air Force is armed with about 80 superb Russian-built Mig 21s, faster than the U.S. built F-5s, the backbone of the much-touted South Vietnamese Air Force.

At the end it could not fight properly either, not because it wouldn't, but because its bases were wiped out by the same mobile artillery referred to above.

All of which reminds us of the hard line still taken by former American supreme commanders in Vietnam who continue to say the way to have won was massive and continuous bombing of North Vietnam's ports especially Haiphong into which Soviet and East European ships were moving much of the armor and artillery later used in battle in the south.

These are failures in strategy the U.S. Armed Forces will ruminate over for years, given the fact the last serving Vietnam veteran will not have retired from active service until around 1995.

Canadians Rarely Buy Any Books

Brantford Expositor

When did you last buy a book? The question is not an idle one. Canada's book publishers say 91 per cent of Canadians never buy a book.

If this figure is correct — and we are not noted as a nation of book readers — this means that some 14 million persons aged 18 and over do not patronize book-stores — at least for books. Deduct Canada's five million adult functional illiterates who read at grade eight level or below, and we presumably have nine million literates of whom fewer than one million buy books. Of course; many Canadians read books borrowed from libraries; and who can blame them for not buying books at their present prices.

On the practical level there is the recent disheartening experience of Jack McClelland, one of Canada's best-known publishers. He stood at a street corner in downtown Saskatoon trying to give away new paperbacks. But two out of three passers-by declined the gift most of them saying, "I don't read books."

Today in History

By THE CANADIAN PRESS

MAY 15, 1975

Some 500 men of the 11th United States Infantry crossed the border into Canada on this day 161 years ago — in 1814 — from Evie, Pa., during the war of 1812. The invaders sacked the town of Port Dover and burned it, destroying a sawmill and tannery, five distilleries, six stores, 13 barns, three grist mills and 19 homes.

1888 — Belva Lockwood was nominated by Equal Rights Convention at Des Moines, Iowa, as first woman candidate for United States presidency.

1935 — First broadcast quiz in Canada.

1957 — Britain detonated its first atomic bomb and became the world's third nuclear power.

1962 — President John F. Kennedy ordered 4,000 more American troops to Thailand to back up his diplomatic efforts to save the independence of neighboring Laos.

Looking Backward

GLEANINGS FROM OUR FILES OF BYGONE YEARS

20 YEARS AGO

May 15, 1955

Spring seeding was approximately 70 per cent completed in the Bay of Quinte district as of last weekend, according to the weekly report of the Ontario department of agriculture. Hay and pastures have developed quickly and many apple orchards are in the pink stage and cherries are in full bloom. More raspberry plantations in Prince Edward are being sprayed this year. In Hastings county excessively high winds and cool temperatures have caused concern for farmers with peas above the ground.

30 YEARS AGO

May 15, 1945

Groundwork for a new social service organization to be known as the Kiwanis Fresh Air Fund was laid at a special organizational meeting of members of the city service club. The principal aim and object of the fund is to provide free summer vacations for less fortunate boys and girls at the new summer camp being operated at Roblin Lake.

40 YEARS AGO

May 15, 1935

Although seasonal work at the present time has resulted in reducing some of the number of unemployed in the city, little reduction in the number of those on the city relief list is noted at the office of the Central Relief Bureau, it was stated today. Chief among the recent jobs that have returned some men to work are maintenance gangs on the Canadian National Railway. It is expected that about 75 men of this city will be given work on the reballasting of the tracks east of the city.

50 YEARS AGO

May 15, 1925

Application forms for shops and restaurants where it is proposed to sell the new 4.4 beer were received today by O.T.A. Inspector Naphin, Inspector for Prince Edward and the southern part of Hastings. The inspector said that persons contemplating selling 4.4 beer in their shops or restaurants, may obtain application forms for permits from the Chamber of Commerce building by calling for them, preferably by appointment.

North Hastings Page

Pipes from Horns, Maple Unique

BANCROFT — A desire and a talent for carving and whittling wood has taken local resident Paul Ives into the field of creating intricate and unique pipes out of natural materials.

Paul, who lives with his wife Linda and five children in a house of his own creation on Highway 500 about 4 miles east of Bancroft, has been involved in making the pipes from maple wood and animal horns for a long time because," I've always liked to whittle."

The pipes, which are usually a combination of the two materials, are not designed for use at work or driving a car because they are elaborately large.

"I like to work on maple," said Paul, "The knots are really almost as hard as briar. Nature really does all the work in making the knots, I just finish them up."

The finishing up process is long and involved and takes 10-14 hours of hard work for Paul to complete one pipe.

This time doesn't include the weeks that are required for the bone and wood to season before the work even starts.

"I'm completely content when I am making things with my hands," said Paul, "It's a completely absorbing thing that really smooths me out."

Paul is not involved in the carving of statues and furniture yet," I like to do the pipes and I carve them until they really feel right in my hand. I really like the idea that people are going to be holding them."

The Ives have hopeful plans for a type of developement on their 25-acre piece of land.

"Linda's real talent is cooking and food preparation," said Paul, "Someday we'd like to have a small restaurant in a dome with a pipe shop underneath."

If this dream materializes as well as the other hopes that the Ives have had in the past, it will only be a matter of time until it's reality.

Pipe Person

Maple wood burls, deer and moose antlers are the raw materials for handcarved pipes created by Paul Ives. Paul and his wife hope to combine their talents in a restaurant and pipe shop on their 25-acre property on Highway 500 east of Bancroft.

Hastings Highlights

Spending Cut Ordered

MARMORA — The village council here has been advised to slash its budget to a reasonable level. That's the word from the Ontario Municipal Board and the provincial ministry of treasury, economics and intergovernmental affairs relayed to councillors at their recent meeting. The two bodies urged council to curb all unnecessary expenditures in 1975.

Hotel Remodelled

STOCO — In addition to the new kitchen facilities, a games room is under construction at the Stoco Lake Hotel, five miles east of Tweed. A pool table, air hockey game, two new shuffleboards and other entertainment facilities are slated to be completed this month. Highlights will include 12 noon opening on Sundays and businessmen's lunches daily 12 noon until 1:30.

Blood Clinic May 27

MADOC — The Tri-Town Blood Donor Clinic will sponsor a clinic Tuesday, May 27, at the Centre Hastings Secondary School, Madoc. The clinic hours will be 2-4:30 and 6-8:30 p.m. and will serve residents of Marmora, Madoc and Tweed.

Booklet Published

STIRLING — A first aid procedures booklet compiled and printed by the Hastings and Prince Edward Counties Health Unit and designed for distribution in schools will be available for area fire departments. Graham Mouck of Stirling, a counties board of health member, told the board Wednesday he will deliver several booklets to the June mutual aid system meeting in Picton.

Ready to Go

A world of fantasy and make-believe awaits North Hastings youngsters when the local production of Long and Short Division opens at Our Lady of Mercy School Friday night. The play is presented by the Pandora's Box Drama Troupe.

North Hastings Fire Danger Said Acute

BANCROFT — With the yearly influx of tourists and cottagers on their way to the North Hastings, Algonquin area for the first long summer weekend of 1975, the local office of the Ministry of Natural Resources is expressing a real concern for the possibility of bush and forest fires in the area.

Along with the rest of east central Ontario, North Hastings has not received any major rain or precipitation for the last three weeks.

According to Weldon Rutledge of the local office, all burning permits granted by the office have been cancelled, including those for incineration.

"The situation is really critical at the moment," said Mr. Rutledge, "and unless we get some rain, it's going to be even worse for the weekend."

During the first three weeks of May, local fire wardens and ministry employees have fought 30 fires which have consumed about 110 acres of land.

The Wicklow fire started from the use of a barbecue.

"The dryness is so baked into the ground now that we have to use the power pumpers," said Mr. Rutledge. "If the fire is in the long grass, the firefighters can't even lay hose fast enough to catch up with it."

At the moment, winds at 15-20 miles an hour in the North Hastings area are contributing to the situation by whipping the fires along.

Not only the ministry officials are concerned about the fire problem.

Although a fire permit is not needed for the lighting of a campfire for heat or food, Ted Wallis of the Spurr Beach Camp has posted his place as being out of bounds for any fires at all.

According to Mr. Wallis, when the situation is as critical as it is at the moment, there is no way that he is going to jeopardize his business.

Teachers Vote Next Thursday

Judie Carty, Hastings Division president of the Ontario Secondary School Teachers' Federation (OSSTF), will seek re-election at the federation's annual division meeting May 22 at Centre Hastings Secondary School at Madoc.

Ross Allan, a Bayside Secondary School teacher, has placed his name in standing for the first vice-president. To date no teacher has been nominated or submitted his or her name for third vice-president.

Also, Bayside teacher Paul McAllister will seek election for secretary while Ian Davidson, a North Hastings teacher, will run for treasurer. Further nominations are to be submitted to Mr. Allan at Bayside prior to the meeting.

Opening Night on Friday

BANCROFT — Once upon a time in Bancroft, a local drama troupe presented a play that delighted the hearts of all the young and not so young who came to see the magical world of Princess Melisande.

The play, Long and Short Division is a production of the Pandora's Box group, which is also involved in teaching drama in the North Hastings Schools and which is funded by a Local Initiatives grant.

The cast of the play consists of students from North Hastings High School and from the local Senior Elementary School and the community at large.

Pandora's Box members, Jaci Winters, Naomi McCormack and Don Buskirk are involved in the production and direction of the play as well as being members of the cast.

The public performance will be on Friday, May 16 at 8 p.m. in the auditorium of Our Lady of Mercy School. Admission is 50 cents.

NOTICE

If you own a travel trailer or camper...

NOW is the time to have your propane equipment and appliances thoroughly inspected and adjusted.

Be sure of a fun-filled, carefree holiday with dependable propane cooking, cooling and lighting systems.

For an appointment phone

LEN KIRK
962-9151
Belleville

Complete service just $19.95 PLUS PARTS

Superior PROPANE

Ask for your free copy of Camping across Canada too.

FOR YOUR ANNUAL AIR CONDITIONING SERVICE

TRANE PREFERRED SERVICE

Your Commercial Air Conditioning System's Best Friend!

TRANE PREFERRED SERVICE. An automatic preventative maintenance plan for your air conditioning system. Includes scheduled lubrication, adjustment and cleaning. Helps prevent breakdown, costly repairs. Learn more about your friend. Call . . .

962-2334

COMMERCIAL AND INDUSTRIAL
Hamilton Smith
REFRIGERATION - AIR CONDITIONING
289 Pinnacle St., Belleville
Box 713 Phone 962-2334

ANDY CARR TRAILER SALES BELLEVILLE

We Are The Biggest
We Carry The Best

See Them Now At

99 COLLEGE WEST

APALACHE
GOLDEN FALCON
GYPSY QUEEN
QUINTE KAMPERS
WINNEBAGO

It's our business, not a sideline.
Over 11 Years Service Experience

Open 9 a.m. to 9 p.m.
Sat. 'til Noon.

962-1758

ORDER NOW!

SOD

65¢ SQ. YD.

PICKED UP

LAY YOUR OWN!

Fresh Load Arriving

Friday Morning

RESERVE NOW!

392-4116

WM. BOS & SON

Nursery & Landscaping
R.R. 2, Trenton
at Bayside

ORDER NOW!!

Order Your Freezer NOW

FOR MAY DELIVERY

12 - 15 - 20 CU. FT. MODELS

LOOK AT THESE FEATURES

- Fast Freeze Coils
- Outer and Inner Cabinet Carefully Sealed
- Interior Floodlight Light
- Perfect Seal Lid
- Special Sealed Compressor
- All Steel Rigid Construction

BOOTH'S

On The Market Square Dial 968-5785

Open Thurs. and Fri. Nights 'til 9:00

CITY OF BELLEVILLE

NOTICE

COURT OF REVISION

TAKE NOTICE THAT a meeting of the Court of Revision will be held in the Council Chamber, City Hall, Belleville on

TUESDAY, MAY 27th, 1975 at 10:00 a.m.

for the purpose of hearing complaints, if any, against the proposed assessments or the accuracy of frontage measurements and any other complaint that persons interested may desire to make and which is cognizable by the Court with respect to the following works:

BY-LAW No.	STREET	SIDE	FROM	TO
SANITARY SEWER COMPLETE WITH PRIVATE DRAIN CONNECTIONS				
9527	McFarland Dr.	Both	Cannifton Rd.	University Ave.
9527	University Ave.	Both	McFarland Dr.	North to Adam St.
9527	Centre St.	Both	Safe Blvd.	Northerly to Approx. 580 Ft. South of Adam St.
9527	West St.	Both	McFarland Dr.	Northerly 1,448 Ft.
9527	Public Lane	Both	East of Centre St.	Easterly 216 Ft.
9527	Tice Cres.	Both	University Ave.	Easterly 296 Ft.
5 FOOT WIDE CONCRETE SIDEWALK				
9555	College St.	North	Sidney St.	Lemoine St.
9555	College St.	South	Frank St.	Existing Sidewalk at Fahey St.
FOUR LANE 47 FOOT WIDE ASPHALT SURFACED ROAD COMPLETE WITH CURBS, GUTTERS AND STORM SEWER				
9127	Sidney St.	Both	Catherine St.	Northerly to 132 Ft. North of Lewis St.
9127	Sidney St.	Both	College St.	700 Ft. Southerly
WATERMAIN 6 INCH COMPLETE WITH ONE (1) WATER SERVICE LATERAL				
9532	Station St.	Both	Existing (Opposite House No. 267)	52 Ft. Easterly
WATERMAIN 6 INCH COMPLETE WITH EIGHT (8) WATER SERVICE LATERALS				
9248	Pepper Ave. W.	Both	Tripp Ave.	West City Limits
WATERMAIN 6 INCH COMPLETE WITH FOUR (4) WATER SERVICE LATERALS				
9437	Railway Terrace	Both	Bettes St.	Starling St.
WATERMAIN 6 INCH AND FOUR (4) WATER SERVICE LATERALS				
9454	Cannifton Rd.	Both	McFarland Dr.	611 Ft. Northerly
GRAVEL RD. EXTENSION, 36 FEET WIDE COMPLETE WITH A 28 FOOT WIDE DOUBLE SURFACED TREATED SURFACE				
9582	Jackson Ave.	Both	Highview Cres.	155 Ft. Easterly

AND FURTHER TAKE NOTICE that the Special Assessment Rolls for the above works are now open for inspection at the office of the City Clerk and shall remain open until the 27th day of May, 1975, during regular office hours, Monday to Friday inclusive. Any person or persons having an interest in any of the proposed assessments may inspect these rolls at the time and place set out above.

Dated at Belleville, Ontario this 13th day of May, 1975.

EARL M. DAFOE
City Clerk.

ALL IN THE FAMILY/by Isabel Huggan

Get the Blanket from the Bedroom, Let Your Imagination Do the Rest

When you first hear it, you can hardly believe it.

There on the radio, a female voice urging someone to "get the blanket from the bedroom", in order to take it to some secluded spot for romantic reasons.

Of course, it turns out that it's all on the up and up. She's singing to her husband, hoping to bring back the excitement of their early courting days. Now bogged down in middle age, the wife reasons that by re-creating the outdoor love-making of their youth, they can bring back the thrill of it all.

Despite lyrics a shade too explicit for some listeners, "Blanket on the Ground" sung by Billie Jo Spears has been number one on CJBQ charts and is still in the top ten.

There are probably scores of you family-laden wives out there who have at least contemplated following the song's suggestion. And can't you just imagine what might happen?

First of all, before you even invite your husband, you have to decide . . . which blanket? The new cellular, synthetic ones would get grass stuck in all those little holes. The woollen ones are too good to risk getting dirty, and the old car rug where it all started has been in the dog's box for two years.

So you take one off the kids' bed, and suggest to your husband that you drive out to that spot a few miles from town where you used to . . . you know. You haven't been out that way in years, and it kind of strikes his fancy too.

You call for a sitter and can only get the least-reliable teen-ager on the street, who charges you double because it's Sunday afternoon and she has a lot of homework to do. The kids go crazy because you won't tell them where you're going, you won't take them with you, and they decide this sitter is really a creep.

By the time you're out the driveway they're in tears, your husband has lost his temper, and you're a wreck, suddenly remembering you didn't get dolled up with perfume the way you'd meant to.

But you figure this is supposed to be a casual adventure, and you settle back until your husband, stubborn as usual, is convinced he knows exactly where to go and heads up concession road five instead of six. Eventually you get on the right sideroad, and see a sign pointing down to the river, in the direction you're headed.

You two are looking for the big willow with the camouflaging branches you used to lie under. But the sign is for everybody else who might be looking for "Model Homes Open House." You glance at your husband. He looks annoyed.

You keep on driving but screech to a halt when a real estate agent emerges from the bushes. "Welcome to Willowbank Acres!" he booms in the car window and hands you a brochure.

So you drive on to the parking lot — you can hardly turn back now — and get out, to mingle with the crowd looking at the dozen new houses on the crescent curving out from YOUR willow. You try to look as if you've come to view homes too, which is pretty difficult when you're feeling a little lusty on a spring afternoon with a bedroom blanket draped over your arm.

Happily, your husband remembers a path down to the river away from the development, and he says he knows of some pretty nice spots over the wooded hill a little way off. You start wondering why you've never been there, and when had he been, and with whom? But you decide to keep quiet, and follow him through a wild raspberry patch, getting scratched, ripped and tangled in your pursuit of passion.

However, on the other side of the hill you come up against an unsightly and unofficial dump, stinking to high heaven.

By now, you're really determined to get that bl— on the ground and have done with it. You trek through the underbrush till the stench is behind you, and then you both see the perfect spot at the same time — a little hollow in among some cedars.

You half-run, he [illegible] dragging the blanket along and quickly spread it out. [illegible] try to look seductive with a cloud of mosquitoes swarming around your head. You begin to unbutton your blouse. Your husband bends down, and suddenly grimaces in pain.

He's put his back out again, and he collapses on the blanket with a sigh. You just knew this would happen, and you lie down too, and feel a tear trickle out the corner of your eye.

And then you start to chuckle, and so does he, and soon you're laughing so hard you both can barely breathe. For you're remembering that very first time you put the blanket on the ground with the same end in mind . . . total disaster!

So you eventually get home well after dark, bedraggled, bug-bitten, scratched, limping and tired, but aglow with renewed memories. And it's worth the $12 you have to pay the sitter, and the $7 you'll have to pay the chiropractor, and worth every penny of the $4 you spent buying treats for the kids because you feel so guilty!

Doris Clark

Getting Critics Involved

Dear Doris: I'd like suggestions about how to get oldsters to co-operate and stop criticizing everyone and everything that is attempted. We would like to get everyone in the club more like a big family unit.

We are having trouble here in spite of all our efforts to unite.

Dear Club: People who pull things apart can be found in every age range. They get that way because they believe that it shows how super intelligent they are to be able to pick out flaws. Then this habit becomes more established and by the time they grow older it is set.

Attempts to deal with it should include a sincere effort to be a kindly friend, so that this gets across to the critical (and self-dissatisfied) individual. She may be surprised to find she is cared about and that her best ideas are wanted.

Could you turn one meeting over to say, four of the criticizing oldsters? They might form a panel to discuss a topic of club concern and each one make a short speech. The chairman would be a diplomatic, as well as well liked club member who would encourage them, then invite audience participation.

Giving a negative-thinking person a place in the sun sometimes works a miracle.

GARMENT STORAGE
Insured — Moth-Free
at
Advance Cleaners
962-4955

SAVE $10
OUR TOP
Wash 'n Wear
PERM
Now $15.00
Princess Beauty Salon
180 NORTH FRONT STREET
962-4645

Ann Landers

This Professional Virgin Sadistic, Not Innocent

Dear Ann Landers: I was fascinated by the letter about the "Professional Virgin." My best friend is one and I think it's loony. She's a wonderful gal in many ways, but when it comes to sex she's off her rocker. I believe the girl is a sadist. She loves to lead guys on—giving them every reason to think they'll score. When things get to the boiling point, she lowers the boom, feigns indignation and announces, "I'm not that kind of a girl!"

Although a medical examination would prove she has everything she as born with, I'd say her behavior is far from virginal. When she describes how far she goes, I find it difficult to understand what she thinks she's saving by not completing the act.

Comment, please. I'd love for her and others who behave this way to see it in print. — Out With The Teasers

Dear Out: Your friend, and other "professional virgins" who make such a big issue over a little tissue, are kidding themselves. Although they might be clinically "intact" they really haven't saved much in the way of personal integrity, reputation or anything else. I agree with you — they ARE sadistic.

Dear Ann Landers: I have been married to this wonderful man for four months. It is my first marriage (I'm in my late 30s) and Jack's second. He was widowed after having been married for 18 years—so you see he is several years my senior.

It seems whenever Jack introduces me to anyone he says: "Meet my new wife." This bothers me. I don't feel it's necessary that I be introduced as "new." I've mentioned this to Jack at least three times but he seems to forget. What can I do to get the idea across? — Antsy With Semantics

Dear Ant: Forget it. It's no big deal. Jack will probably drop that irritating word within the year. In the meantime I can't see that any harm is being done.

When he begins to introduce you as his OLD wife, then you'll have something to complain about.

Dear Ann Landers: I have to laugh the way people who write to you have divided themselves into two camps—cat lovers, who are invariable dog haters, and dog lovers, who can't stand cats.

Actually, I don't mind either cats or dogs. It's children I find intolerable.

Why has so little been written on this subject—considering our society has become completely child-dominated?

More and more I meet people who share my disgust at the way our nation's little monsters are let loose to ruin rugs, furniture, lawns, parks public buildings, and even marriages.

I've been in homes where parents have allowed their children to take over the conversation, argue with adult guests, and use language which I consider insolent. And have you noticed how many children are permitted to answer the phone and ask, "Who is this?"

You might consider me an oddball, but there are more of us around than you think. I hope the parents who read your column give the matter some thought. — Upstate N.Y.

Dear Up: Well!!! I'm glad you radioed your position, Dad. I'll keep my grandchildren away from YOUR neck of the woods.

Going Back to the Land Cut Their Food Costs

OTTAWA (CP)—A former social-services consultant for the city of Ottawa says he has found a way to beat the high cost of food for his family of nine children. He has gone back to the land in Prince Edward Island.

Mario Carota told a recent seminar on consumer advocacy that the key to his family's low costs is their 3½-acre farm near Summerside.

Mr. Carota's total income in 1974 from farming, fishing and film-making was $7,000, he said.

The family garden supplies its vegetable needs year-round. Mrs. Carota cans or freezes what isn't eaten during the summer.

Mr. Carota said he scrounges potatoes left in the fields of nearby farms and stores them in a root cellar beneath the house. A cow gives 1½ gallons of milk a day and their chickens provide a steady supply of eggs.

One of their sons grows wheat, which is ground at a nearby flour mill and used to make bread. The family even makes its own spaghetti.

Their diet is supplemented by fish and lobsters caught by Mr. Carota.

The former consultant said his family's solution to high food costs will not work for the urban poor but he thinks a co-operative system would.

"We need a co-operative effort so farmers and fishermen can sell directly to the consumer," he said. "A co-op of farmers could sell their goods to a co-op of buyers."

Produce would be sold off railway cars to low-income families who live near railway stations. The program would remove middlemen from the system and allow consumers lower prices and farmers higher returns for their produce.

Armstrong Floor Fashion Centre
— VISIT —
BELLEVILLE BROADLOOM
134 COLEMAN ST.
(Corner Bridge St. West)
PHONE 962-6406

FRANK REALTOR

JOHN MARINO
For Complete Real Estate Service
Call
962-9248
or
Direct Toronto Line
868-0774
243 NORTH FRONT ST.
BELLEVILLE

MOVING
across town or across the street can be trouble-free. We'll help you plan . . . do the packing and unpacking if you wish. Our men handle everything as though it were their own. We've been in the business of moving families to bright new locations since 1928. We know what you expect. Efficiency and reasonable costs. Let us give you a free estimate — no obligation.
FOX CARTAGE AND STORAGE LTD.
Agents: Allied Van Lines
A Division of Tippet-Richardson Ltd. "The Friendly Movers"

Interlux
HOUSE PAINT
EXTERIOR FINISHES

EXTERIOR PAINTS
professional paint for all seasons!
Interlux
EXTERIOR LATEX Sugg. Retail 16.95 10.97 GAL.
EXTERIOR ALKYD Sugg. Retail 16.95 11.97 GAL.
NEW EXTERIOR GLOSS LATEX Sugg. Retail 17.50 11.97 GAL.
Interlux products—Manufactured by International Paints (Canada) Limited
257 NORTH FRONT STREET
(NEXT TO PONDEROSA)
OPEN: TUES. TO THURS. 8 a.m. to 5.30 p.m.
FRIDAY, 8 a.m. to 9 p.m. SATURDAY 9 to 5 p.m.
CALL 966-4733
NORTH FRONT STREET
INTERLUX PAINTS
"DON'T JUST PAINT IT — INTERLUX IT!"

PC Women's Afternoon of Bridge

The Progressive Conservative Ladies' Council held its annual bridge and euchre tea at St. Thomas Parish Hall Wednesday, attended by more than 300 women and men. Playing a hand here are bridge conveners Betty Fort and Betty Brown, who organized the event with euchre convener Ellen Vestefelt. Receiving at the door were Vera Murphy, Jean Ellis, Robin Jeffrey and Ethel Sandercock. In charge of tickets were Phyllis McGaughey, and Marjorie Bateman; prizes, Eleanor Bruce; kitchen, Nellie Jean Holland and Margery McKennan, serving, Peggy Parry, and baking table, Agnes York.

Mr. and Mrs. Wayne McMurter

McMurter — Madden

Christ Church was the scene of the April 26 wedding of Karenann Madden and Glen Wayne McMurter.

The bride is the daughter of Carl and Marian Madden, Foxboro; the groom is the son of Marlene and Ken McMurter, Trenton.

Canon R.B. Wright officiated at the afternoon ceremony.

Given in marriage by her mother and father, the bride wore a formal gown of chantilly lace with bouffant three-tier skirt. Embroidered sequins and seed pearls decorated the bodice and the satin sash fell to the hemline. A coronet caught her illusion shoulder length veil and she carried carnations, roses and baby's breath.

Nancy Madden, the bride's sister-in-law, attended in a blue crepe gown with match capelet. Attendants Janice Mumby, Wendy Minz and Annita Seymour wore yellow, apricot and mint green gowns.

Paul McMurter, was best man assisted by ushers Terry Madden, Michael Madden and Tracy McMurter.

After a dinner at the bride's home the couple left on a wedding trip to New York State.

They reside in Belleville.

PAINT SALE!

Just in time for this Holiday Weekend

SELECTONE PAINTS

20% OFF All Lines

Exterior LATEX Reg. Retail $10.50 8.40 Gal.

Exterior Oil Base GLOSS Reg. Retail $11.50 9.20 Gal.

SUNWORTHY SUN VINYL WALLPAPER Stock Patterns 20% Off

BYRD'S DECORATING CENTRE

214 NORTH FRONT STREET 962-4822

Total Beauty

A show of summer fashions, song, dance and new cars will be presented at 2 p.m. and 7 p.m. Friday, May 16 in downtown Belleville.

Sponsored by Trudeau Motors and the Downtown Merchants' Association, the show will be produced by Ida Burns and Associates.

It will be presented in front of Walker's Store on flat-bed trucks.

Shoes, men and women's clothing, cars, watches and even cosmetics will be featured in the show which includes musical entertainment, all part of Downtown Days.

"Beautiful clothes make people feel good," says Ida Burns, "Not only women but men too are working out their own ideas of what's right for them. It's an individual thing and it's visual — but the main thing is that it should be enjoyable."

The show is called "Total Beauty".

Books By And About Women

THE FIGHTING PARKHURSTS — by David Mitchell.

The Parkhursts must be one of the most remarkable families in the history of Britain. The indomitable Mrs. Parkhurst and her three daughters, Christabel, Sylvia and Adela, became involved in a multitude of causes from women's suffrage to helping to oust Mussolini-type Italians from Africa. They shared seething vitality but their politics ran the gamut from anarchism and communism to high Toryism and even near-Fascism.

Probably their strongest bond was their lifelong taking up the lance against injustices and apathy wherever it occurred. They were sometimes a downright nuisance; yet their courage was unquestionable. They were, as David Mitchell characterizes them, "not inverted and essentially defensive feminists but inspired human beings who happened to be women."

The many photographs thoughout this book add a fascinating ingredient to a story that is spellbinding entertainment and meticulously researched history.

People and Events

ANAF LADIES AUXILIARY

The monthly meeting of the ANAF Ladies Auxiliary was held Monday, May 12, attended by visitors from the Kingston ANAF Ladies Auxiliary.

Ruth Mahaffy was initiated as a member, and Bernice Lundberg was made honorary past president.

Four delegates from the auxiliary are attending a provincial convention in Stratford this week.

A pot luck supper will be held May 30 in the Tartan Lounge.

QUINTE NATURALISTS

Members of the Quinte Field Naturalists and their guests held their annual dinner at Bridge Street United Church.

Alma Wallis, a member now living in Rolphton, was guest speaker, showing a series of slides of Northern Canada and Alaska, to accompany her talk.

Show Ready

Iris Maxwell of Walker Stores is getting fashions ready for tomorrows show in downtown Belleville. The outdoor fashion and entertainment show will take place at 2 p.m. and 7 p.m.

SEVEN SEAS SHOP

(Cobourg Limited)

FEATURE!

Embroidered Sweaters

966-2835

(GOLDEN MILE PLAZA)

214 NORTH FRONT ST.

OPEN MONDAY TO SATURDAY

9:00 A.M. TO 5:30 P.M.

WM. BOS & SON NURSERY

PLANTS · SHRUBS · TREES

TRENT RD. AT BAYSIDE

OPEN THIS HOLIDAY WEEKEND

SATURDAY - SUNDAY - MONDAY

BEDDING PLANTS

Flower and Vegetable 75¢ BOX

POTTED FLOWERS AT VARIOUS PRICES

C.I.L. AND SO-GREEN FERTILIZERS

50 LB. BAGS OR 5 LB. PACKAGES

SHRUBS GOOD SELECTION

EVERGREENS & FLOWERING SHRUBS

FROM $5.50 UP

Trees

BEAUTIFUL SHADE TREES FROM $8.00 up

FRUIT TREES FROM $6.50 up

BIRCH TREES From $15.00 up

LANDSCAPING SERVICES

RESIDENTIAL - COMMERCIAL INDUSTRIAL

OUR EXPERT WILL ASSIST YOU WITH YOUR PLANNING!

SOD — 65¢ SQ. YD.

PICKED UP (Delivery Extra)

You may buy it and lay it yourself or our experts will do it for you!

VISIT OUR OUTDOOR LOT THIS WEEKEND!

Wm. Bos & Son NURSERY & LANDSCAPING

R.R. 2, TRENTON — AT BAYSIDE 392-4116

AROUND TOWN
with
LANA ROBINSON

(. . . an advertising feature designed to keep you better informed of what's new around town.)

Made For The Cottage

Superior TV, 183 Cannifton Rd., have just the right TV for the cottage — a couple of them as a matter of fact. For a small color set, there is either a 14 inch or 12 inch model from Hatachi, or a black and white 12 inch model by Fleetwood. Superior also has a good selection of portable radios, portable cassette player and and tape recorder combinations and radio and tape recorder combinations. Just because you're getting away from it all, doesn't mean that you leave music and news behind. They'll be there when you want them, with the fine products from Superior TV. And don't forget that great Superior five year warrantee on parts and labor on Hatachi products. Have a great weekend!

Special Datsun Models

Vader's Car Sales are having some pretty exciting new arrivals this weekend — three special Datsun models. For the really economy-minded there's a stripped down version of the Datsun 210 going at a pretty stripped down price; to celebrate its first ten years in Canada, Nissan Canada has produced a special 710 2-door model with special options, again at a special price (quantities are limited however, so you'd better hurry on this one). And for you Z car enthusiasts, the new 280Z 2 + 2 will make your eyes pop out. And Vader's have just finished having the paving done, so it's not dusty up there at their new location on College St., just around the corner from their former North Front location. Happy car shopping.

The Weekend To Garden

This long weekend is traditionally THE weekend to beautify your environment with the planting of flowers and getting your vegetable garden in order. If the weather holds, it will just be perfection itself. And Sidney Inn is ready for you. It has all its annuals in stock as well as vegetables such as cabbage, tomatoes, seed potatoes, onion sets, etc. And Sidney Inn has all the tools and fertilizer you'll need too. And the great thing about Sidney Inn — and it's always a great thing to mention — is that Sidney Inn will be open on the holiday with its usual 9 a.m. to 11 p.m. shopping hour schedule. So you have no excuse for not getting the job done. And I bet you'll all enjoy it too, one you get at it.

Downtown Days Song

At the Tropical Garden Pet Shop, 301½ Front St., they are literally singing about the fabulous 'Downtown Days' now going on in downtown Belleville. And by "they", I mean the budgies, which are being featured at special prices, as are many items in the downtown shopping area. The budgies are priced at just $6 each and the Tropical Garden fish special is still on too — three fish for just $1. The Tropical Garden certainly isn't out of tune with the spirit of the special shopping event, though there is definitely something 'fishy' about their part of the festivities. (Forgive me Tropical Garden, It's late and I just couldn't resist.)

Graduation Gift Headquarters

W. Wonnacott and Son Jewellers, 247 Front St. have quite a selection of graduation gifts available for you and your gift list — pendants, watches, rings, sterling silver ID bracelets, which I'm told are a really popular item, if you're stuck for an idea, desk sets, and book ends, just to name a few. But at Wonnacott's, you get more than just a selection of good gift items tastefully displayed. You get advice absolutely free of charge — information about the kinds of stones in jewellery, wearability and durability hints, and ABSOLUTELY ALWAYS, you get a smile. That's a guarantee. Wonnacotts will be glad to help because they really are glad to help!

Still Have Time

That great home furnishing team of Wrays and Kroehler is still offering custom covering on four Kroehler models. You come in to Wrays and choose your very own covering from an extensive selection and choose the style of furnishing you wish too, from a range of four. Then you get not only the quality Kroehler construction, but also the range of fabric selection, which you don't usually have, since no store can stock every model in every fabric. This is indeed a special offer at Wrays, 306 Front St., but it's one that — as with all good offers — has an expiry date. And that date is this Saturday, May 17. So if you want quality and versatility in your home furnishings, you'd better hurry.

The Whole Thing

It struck me this week, when I was talking with Belleview Glass and Mirror, 354 Pinnacle St. that some of you who want patio doors are wondering how you get the wall removed where you have envisaged your patio door. Well, Belleview doesn't just handle a selection of patio doors and do the measuring and estimating; they can do the wall work too. So maybe, you thought the whole thing was a bit of an impossibility and you didn't know where to make the first step. Well, the first step is a call to Belleview Glass and Mirror at 968-5731. And there is still a 10 per cent reduction on the price of patio doors. I'll bet you wish the whole thing was done for this lovely weekend.

Colors, Style and Price

If you've walked by the window at Studio 231 at 231 Front St., you will have seen the splashes of navy, red, and white which dominate the display. They could also dominate your wardrobe, because those great colors are making fashion headlines again this season. And what also is making headlines is the 25 per cent discount on all merchandise in Studio 231 during the celebration of the downtown shopping extravaganza. And this 25 per cent extends to all merchandise, including the wigs and jewellery in the wig boutique. Studio 231 is certainly getting into the swing of things and so should you, by getting yourself down there this weekend. It's a great weekend to shop DOWNTOWN.

Great Investment Potential

That's exactly how Gord Roblin Real Estate is describing this special Oak Hills property they are offering for sale. Here you have 15 acres of wilderness property, with lots of pine trees and a great view to the south, just two miles from Oak Lake and just 12 miles from Belleville. There are over 1200 feet of road frontage on this property, which also has a creek running through it. This acreage has a potential for some exciting estate-size building. So you people with an eye for a good investment and a good property should pick up your phone and call one of Gord Roblin sales staff at 968-6475. This kind of property just does not come along every day. And you know it.

Open On Monday

The Inn On The Bay Tavern in Picton will be open this long weekend. And what a great weekend to explore the many beauties of Prince Edward County and then end up at the county seat in Picton for lunch or dinner. (I think that I might well be accused of being in the employ of the Prince Edward County Chamber of Commerce). Inn On The Bay overlooks the Picton harbour, which should be a blossom of boats this weekend. And if you have visited the Inn before, you should go back again and see it in the spring. The seasons may have changed, but the great food has not. And you'll still see your favorites such as roast prime rib and coq au vin and my favorite, Shrimps a la Maison. Happy driving and happy dining at Inn On The Bay.

Women's Year at Murray's

This is International Women's Year, as you all know. And its impact is being felt down at Murray's Food Market on Front St. Not only has cashier Sue-Ann Davis proven that while the produce manager is away, she can make profits and happy customers, but there's a lot of activity and discussion going on at the cashier's desk. What's all this about the smiles from the guys in the meat department? Who has to take the customers' money with a smile — all the time? Who has to hear the laments about the rise in the cost of living, each and every day? Who talks to the stalwart Murray's customers every day and makes them feel welcome, no matter if they have a headache, or new shoes on, or they are mad at Murray? The trusty, tired and true cashiers, that's who. So hats off to the cashiers at Murrays. Why not?

Candyman

Grade 5 and 6 pupils from North York's Driftwood Public School visited Ernie Stewart at Laskay's Emporium in Toronto's Black Creek Pioneer Village. Ernie, the candyman in the 1856 general store, has been handling the treats for 15 years. (CP Photo)

Immigrant Children Pose School Problem

VANCOUVER (CP) — Educationists say the biggest single problem facing the Vancouver school system is students with non-English-speaking backgrounds who need extra help with their English.

A sharp upward swing in immigration has intensified the problem because almost half the non-English-speaking newcomers to British Columbia settle in Vancouver—1,383 of 3,013 students in the 1973-74 school year.

The school board says it is a crisis situation unique in Canada.

Of the 66,087 elementary and secondary school students currently enrolled in Vancouver schools, more than 28 per cent identify English as a second language.

The largest group of these 18,855 students is Chinese, with 8,042 students or 42.7 per cent of the group considering English a second language.

Other main groups in this category are: Italian, 2,495 (13.2 per cent); German, 1,392 (7.4) and Punjabi, 924 (4.9). Others in descending order are Portuguese, Greek, East Indian, Japanese, Yugoslav, Hindi, Filipino-Tagalog, and French.

The school board maintains that the federal government should provide most of the extra financial assistance required because Ottawa brings in the immigrants.

Last year the Vancouver board received $880,000 from the provincial department of education to provide for special needs beyond the regular budget. Half of this went to hire teachers, many of whom were assigned to handle second-language students.

This year, the board and department set up a formula under which the board will pay half the cost of a $800,000 program for instruction in language assistance centres staffed by specially-trained teachers and members of the community.

Jack Fleming, deputy education minister, said he is hopeful the federal government will assist with funding.

Big Bones Shown

DENVER (AP)—Petrified dinosaur, crocodile and turtle skeletons will amaze the visitor to Dinosaur National Monument, an ancient burial ground located on 206,234 acres in Utah and Colorado. The Dinosaur Quarry is the world's largest known deposit of such prehistoric remains.

Travellers Beware

NAIROBI, Kenya (AP)—Police here have expressed concern over the rising incidence of theft of travellers' cheques. Tourists are being warned to safeguard their cheques, and be on the lookout for con men operating in the city. Cheques stolen in Kenya have been cashed in South America within 36 hours, police spokesman said.

SHETTEL'S
OF TRENTON
146 Stanley St. (at Frederick)
● Gifts ● Crafts ● Wool
Hobby Supplies
Open 6 days a week 9-5:30
Fri. till 9 p.m.
392-5311

FUR
storage
cleaning
repairs
962-4911
Woodley's
273 Front Street

When day is done...

Gold Stripe
Rye Whisky

Thomas Adams Distillers Ltd.
Adams
GOLD STRIPE
CANADIAN RYE WHISKY

Macdonald Mystery Filmed at Toronto

TORONTO (CP) — Ross Macdonald, whose 23 mystery novels have sold six million copies, expressed pleasure that his novel, The Three Roads, is being filmed in Toronto.

His thrillers feature detective Lew Archer.

Macdonald, Kenneth Miller in private life, spent his childhood in Canada with his parents and later, after their breakup, with a series of relatives. He obtained the first of his several post-graduate degrees at the Ontario College of Education.

Though his books are set in California, scattered references to Toronto pop up in them.

In Toronto for the start of the filming by Jerome Simon, Macdonald said the script by Toronto writer Tom Hedley is "a terrific achievement."

The first Archer book, The Moving Target, starred Paul Newman in the movie Harper. The second, The Drowning Pool, stars Newman again and will be released soon.

Commenting on the mystery novel, Macdonald said: "The literary subculture has always been just full of mystery freaks. It is almost the central genre in English writing, and it keeps coming back.

"People enjoy the illusion of seeing life presented as a mysterious puzzle, a puzzle with a tidy solution."

His detective here has become less macho and more gallant toward women and less violent as he grows older. "So am I," said his 60-year-old creator.

Archer had become more committed to causes, notably environmental ones, "although he is still far less political than I am."

Pepsi introduces a 6-pack in a bottle

53ozs of convenience.
Pick up a bottle at your local store.

INSIDE~OUT VALUES
May 15~24

Color Your World
Vinyl Wallcoverings
Pre-pasted, scrubbable, dry strippable, stain-resistant. Hundreds of papers to choose from that are always in stock. Our regular everyday low price
5.98 single roll

Paint-Rite Roller & Tray
9-1/2" roller in choice of mohair for smoother finishes, dynel for lightly stippled finished.
For latex or Enamel Paints
Reg. $4.79 set
NOW 2.99 set

Fence & Shingle Stain
Good quality exterior wood stain especially suited for rough surfaces such as fences, shingles, etc.
Colours Brown, Black, Red, or Green.
5.98 Our regular everyday low prices

Our Top Quality Wood Stains
Semi-Transparent Stain for interior and exterior woods. Solid Hide Stain for exterior woods only. Water Repellent for Better Protection. 20 colors in each type.
Our regular everyday low price
10.98 Gallon 3.69 Quart

Hi-Hide Gloss Exterior
Top grade Alkyd house paint, blister and peel resistant. Hi-hide — a one-coat finish. White and 19 decorator colours. Our regular everyday low price
10.98 gal. 3.69 Quart

Black Topper Driveway Resurfacer
Provides fresh, black waterproof surface. Simple to apply. 5-gal covers approx. 500 sq. ft.
NOW
Reg. 5 gal. can $7.95 6.98
Reg. 1 gallon $2.89 2.34

Rust Resistant Enamel
For most interior or exterior metals. Prevents rust on clean metal. Coats existing sound rust to resist further corrosion.
4.69 Quart 1.59 1/2 Pint
Regular everyday low price
Compare similar product at up to... 1/2 pint $1.89, Quart $5.49.

Aluminum Push-up Extension Ladders
Domestic quality, easy to handle, safety feet and locks.
16 ft. ladder NOW 29.95
28 ft. ladder NOW 34.95

Color Your World
Only the look is expensive

CP News Roundup

Oil Policy Said Work Of CIA Man

TORONTO (CP) — Mel Hurtig, Edmonton publisher and a founding member of the Committee for an Independent Canada, says a former member of the United States Office of Strategic Service, predecessor of the Central Intelligence Agency, now is a special adviser to Alberta Premier Peter Lougheed.

He told a meeting of the Canadian Electrical Distributors Association Wednesday that Walter J. Levy, a former U.S. presidential and state department consultant, is earning $90,000 annually as a part-time resource development consultant to Mr. Lougheed.

"During the past 15 years, Mr. Levy has been instrumental in convincing both Alberta and Ottawa that we had plenty of oil and that if we behaved properly the U.S. would do us a favor and take some of our surplus off our hands," he said.

"It was Mr. Levy who helped convince Canadians we shouldn't build a pipeline to Montreal to service our markets.

"It was Mr. Levy . . . who actually drafted the ridiculous 1961 'national oil policy' that helped American petroleum companies export their Canadian crude to their U.S. refineries while making the highest possible profits importing offshore oil into Eastern Canada.

"And now, today in 1975, incredibly, it is Mr. Levy again, this time as a $90,000-a-year part-time consultant to Peter Lougheed, helping to plan the giveaway of the Athabasca tar sands," he said.

"It was on the basis of Walter Levy's advice that Peter Lougheed ignored the expert advice that he had received from 100 senior Alberta civil servants that had been formed into five different task forces over a period of two years . . . advice as to how to develop the tar sands in Alberta's best interests and in the best interests of Canada as a whole," he said. "The essence of their advice was that . . . 'now is the time to reverse the growing historical trend of greater foreign ownership in Canada's energy resources . . . the tar sands can be developed with Canadian expertise and with Canadian capital.

"The result of Mr. Levy's influence on Mr. Lougheed—and it's very current and very recent influence that I'm talking about—was the incredibly inept agreement in September of 1973 for a massively subsidized, 30-per-cent foreign-owned so-called Syncrude plant, effectively under the control of Exxon—one of Mr. Levy's former employers."

Boycott Planned

OTTAWA (CP) — The Canadian Association of University Teachers (CAUT) voted Wednesday to boycott Simon Fraser University on July 1 "unless a satisfactory resolution of all outstanding grievances has been arranged."

OUR BOARDING HOUSE with Major Hoople

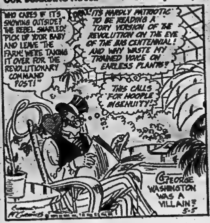
WHO CARES IF IT'S SNOWING OUTSIDE? THE REBEL SNARLED! 'PICK UP YOUR BABY AND LEAVE THE FARM! WE'RE TAKING IT OVER FOR THE REVOLUTIONARY COMMAND POST!'
IT'S HARDLY PATRIOTIC TO BE READING A TORY VERSION OF THE REVOLUTION ON THE EVE OF THE BIG CENTENNIAL! AND WHY WASTE MY TRAINED VOICE ON EARLESS PLANTS?
THIS CALLS FOR HOOPLE INGENUITY!
GEORGE WASHINGTON WAS A VILLAIN?
5-5

Gets CBC Job

TORONTO (CP) — Judy LaMarsh, former federal cabinet minister who was recently named to head a provincial government commission studying violence in movies and on television, says she has accepted an offer to become host of This Country in the Morning on CBC radio.

Miss LaMarsh said in an interview Tuesday that before she begins her CBC job in September, the name and format of the show will be changed.

Big Deficit

LONDON (AP) — Britain announced Wednesday a huge loss of 395 million pounds ($904.7 million) in its overseas trade for April, but the deficit was not as bad as had been feared in London's financial community.

Policeman Spat

TORONTO (CP) — Joseph McLean, 29, a Metropolitan Toronto policeman, pleaded guilty in provincial court Wednesday to a charge of common assault for spitting in the face of a man in a city restaurant.

McLean, who was off duty at the time of the offence, was given an absolute discharge.

Convicts Want Raise

KINGSTON, Ont. (CP) — The cost of canteen items has increased at a greater rate than prison pay and a raise is necessary to keep pace with inflation, says a brief signed by 300 Millhaven institute prisoners.

The prisoners sent a copy of the brief this week to Andre Therrien, commissioner of prisons, on behalf of 2,400 prisoners in the Ontario region, saying wages in the last year increased by 19.51 per cent, while canteen items jumped an average of 30.44 per cent.

Boiler Idle

BATH, Ont. (CP)—One of four boilers at Ontario Hydro's Lennox generating station has been inoperative since April but plant spokesman Dennis Wilkinson said Wednesday he is optimistic that the problem will be isolated and corrected within eight weeks. The defective parts of the 500-megawatt boiler are being studied at several research laboratories in Canada and the United States, Mr. Wilkinson said. Bath is eight miles west of Kingston.

Billion Dollar Land Fraud Found

TALLAHASSEE, Fla. (AP) — State officials said Wednesday they have uncovered what may be the largest land fraud swindle in the history of the United States, involving thousands of victims and up to $1 billion in lost investments.

Details of the alleged fraud were disclosed by state Attorney-General Robert Shevin and Comptroller Gerald Lewis.

The scheme allegedly involves the pyramid-type sale of fake first mortgages on property.

Lewis, responsible for enforcing Florida's security laws, said the investigation so far involves 96 land developments which allegedly have defrauded between 30,000 and 90,000 people out of $350 million to $1 billion through the sale of unsecured high interest rate corporate notes.

Lewis said some of the principals "have known links with organized crime."

Shevin and Lewis gave the following explanation of the complicated workings of the alleged fraud.

A land development corporation buys a large tract of land with money borrowed from a bank or an investment group, which in turn is given a first mortgage on the property. Then the developer subdivides the tract and sells lots to individuals for little or nothing down and a small monthly payment.

The lot buyers are protected as long as they maintain their payments.

But then the developer begins to sell so-called "corporate notes" bearing an interest rate of an attractive 14 per cent, giving the investor a first mortgage on a certain number of lots, depending on the size of the investment, as protection.

Then the developer defaults on the interest payments on the note, and the investor tries to foreclose on the lots only to discover that the first mortgage he thought he held actually was owned by the original lender.

"In many cases, these investors have discovered that not only did somebody else hold the first mortgage but nobody even owned the lots they were given as security or that more than one person had been assigned the same lots," Lewis said.

Lewis said the injunction named the Equitable Development Corp. of Fort Lauderdale, the developer of Highland Park Estates near Sebring, Fla., as one of the firms involved.

Spending Plans Appease North

THUNDER BAY, Ont. (CP) — Plans by the Ontario government to spend several million dollars more on northwestern Ontario appeased at least some residents of the area who came to do battle Wednesday with provincial cabinet ministers holding a public session.

The province revealed a $10.5 million package Tuesday to counter what it said is regional disparity. On Wednesday, additions to the Thunder I[illegible] brell gave word of government decisions to go ahead with two additions to the Thunder Bay electric power generating station and land acquisition for a thermal plant at Marmion Lake near Atikokan, about 130 miles northwest of Thunder Bay.

A $3.5-million government office building at Thunder Bay, dubbed a "mini Queen's Park," by James Jessiman, Progressive Conservative member of the legislature for Fort William, and a $1.4-million provincial courthouse were officially opened during the cabinet tour.

Environment Minister William Newman also revealed a control order issued against Dryden Pulp and Paper Co. that would end use of mercury by the firm next fall and reduce odors from the plant.

Allan Grossman, provincial resources development secretary, told Grand Council Treaty 9 Indians that cabinet members would meet for three days in June with Indian representatives in Sault Ste. Marie to discuss an Indian proposal for better communications with the government.

McNabb's
house of vogue
254 front st. belleville

The Look of Summer

Choose co-ordinates styled
by Jack Winter from a
great variety of summer
fabrics in the most popular
colors at the most popular prices.
Select a pretty blouse,
priced as low as $14.00
to add elegance to your suit,
skirt or pant.
Shop McNabb's House of Vogue,
Belleville's most exclusive shop.

20% OFF
ON ALL
- DRY CLEANING
- RUG CLEANING
- DRAPERY CLEANING

CASH and CARRY
PHONE
966-5033
CALL US TODAY!
TIP TOP
CLEANERS
38 STATION ST.
BELLEVILLE

BOLD
BOLD
SPRING
HOME IMPROVEMENT
SPECIALS
NAILS

from SILLS!
CLEARANCE of
Non-Stock ALUMINUM DOORS

COLONIAL DOORS
1 - 36"x80" RHH - black
1 - 32"x80" LHH - brown
2 - 34"x80" RHH - white
2 - 32"x80" LHH - white
1 - 32"x80" RHH - white
1 - 34"x80" LHH - white
Regular 76.35
SALE 59.95

One Lite Aluminum DOORS
1-34"x82 RHH white
1-36"x82 LHH white
Reg. 97.55
74.95

IMPERIAL DOOR
1-36"x80 LHH brown
Reg. 103.95
85.95

SPECIAL!
Scotch Weave Privacy Fencing — Prestained
4x8 Vertical or Horizontal panels REG. 19.95 ea. SALE 14.95 ea.
4x4x8ft. end and line post 8.60 ea. 4.95 ea.
Approximate price per lineal foot 2.50 including gates

Lawn Furniture by Sun-Lite
CONSTRUCTED FROM CALIFORNIA REDWOOD
CLUB CHAIR 52.95
CHAISE LOUNGE $99.95
Come in and see our complete selection of chairs, lounges, tables and umbrellas

FREE DELIVERY WITHIN 30 MILES — OPEN FRIDAY NIGHT TIL 9 P.M.
Arthur A SILLS and Son Ltd.
CHARGEX
master charge
405 Dundas St. E. Belleville Dial 962-9191

Grand Opening
FRIDAY, MAY 16th
BREAD UNLIMITED
Hwy. 2 - 1½ mi. east of Belleville
at Point Anne Lane
—WHOLESALE PRICES ON FRESH BAKERY PRODUCTS—
Check These Everyday Prices
Fresh Daily - 24 oz.
BREAD 10 loaves $2.98
Hostess Products Great Lunch Box Desserts 25% OFF Reg. Retail Prices
2 QUART — REID'S
JUG MILK $1.39
BREAD UNLIMITED
OPEN 7 DAYS A WEEK—10 'til 10
"WE'RE NOT A BANK . . . BUT WE'RE A GREAT PLACE TO SAVE"

Third of Drivers Fail Their Tests

TORONTO (CP) — It was a typical day in the life of a driving examiner.

At the first corner the nervous applicant turned left and lost control. The car went cross a sidewalk, crashed through a drugstore window, destroying a perfume display, and stopped beside the cash register.

"I suppose this fails me?" the driver murmured.

"Yes, I believe it does," answered the shaky but sweet-smelling examiner.

Thirty per cent of the 305,232 persons in Ontario who took their first test for a driver's licence failed last year: and the man who went through the perfume display was one of them.

Forty per cent of all vehicles in Canada are in Ontario and Toronto is third in vehicle density in North America, after Los Angeles and Detroit.

So more people take driving tests in Ontario than anywhere else in Canada, and as a result, more fail—some in hair-raising ways that give the 225 driver examiners a ride for their money.

One examiner was trapped in a car for more than an hour after the applicant smashed into a hydro pole. The pole broke and the wires snapped and covered the car.

Another tested a driver in a car with four squealing pigs in the back seat.

An applicant from British Columbia told an examiner the worst drivers in the world were from Toronto. He then passed a streetcar on the left.

Another applicant believed in the power of positive thinking. "I am a very good driver," he repeated to the examiner. "I am a very good driver."

As he made a turn, he lost control of the car. The alert examiner grabbed the steering wheel, got a foot on the brake and brought the car to a stop safely.

"You're a very good driver too," said the shaken applicant.

Such incidents can make an examiner nervous, say Jim McLane and Dave Vail who between them have 32 years experience as examiners.

Mr. McLane, 53, district manager for the transportation and communication ministry in Kitchener, Ont., and former chief examiner for Metropolitan Toronto, said many examiners quit but none has been killed.

Mr. Vail, 47, supervisor of examiners in Mississauga, Ont., said one man who quit at lunch hour on his first day on the job, "thought we were crazy."

Both agree that examiners must be calm and have a liking for people. For $12,000 a year, they face not only unskilled drivers but also unpleasant ones. One applicant threatened to shoot an examiner after he failed the test. Another spat in the examiner's face.

A few attempts to bribe examiners still go on, but, said Mr. Vail. "We don't get much of it any more. It's got around that you can't buy us."

The test ride can be as thrilling as an amusement-park roller coaster or as maddening as a Marx Brothers comedy.

In one examination, the car was not equipped with signal lights. "OK if I use hand signals?" the applicant said. "It's OK with me," the examiner replied.

The applicant was told to turn left and signalled correctly, but when he was told to turn right he stuck out his right arm, smacking the examiner in the mouth. He failed.

CANADA'S NAME

The name Canada probably originated with a Huron-Iroquois chief who took French explorer Jacques Cartier to visit his village Kannatta, meaning collection of huts.

Cool in Summer . . .
Cosy in Winter

THE WESTINGHOUSE
HI/RE/LI HEAT PUMP

All you really need for total home comfort all year round. The one system that heats and cools your home automatically.

● EASILY INSTALLED ● CLEAN & QUIET
● ECONOMICAL TO OPERATE

For More Information Call 392-6558

E. E. SHEPPARD
LIMITED
HOME COMFORT CENTRE
Serving the Quinte Area Since 1947
340 SIDNEY STREET — TRENTON

For a Beautiful Garden Shop and Save at
THRASHER'S FARM &
Garden CENTRE

GOOD ASSORTMENT OF
EVERGREEN
UPRIGHT OR SPREADING - READY TO PLANT — ALSO
SHADE TREES & SHRUBS

PLANT NOW Rose Bushes
HYBRID TEAS, CLIMBING
and FLORIBUNDAS
$3.50 ea. or 3 for $10.

GARDEN SEEDS
● DUTCH SETS
● MULTIPLIERS
● GLADS & DAHLIAS
● ASSORTED GARDEN SEEDS

BUY NOW!
And avoid being disappointed

ALL TYPES OF PLANTS FOR PLANTING PLANTER BOXES

LARGE SELECTION OF
● Hanging Baskets
● Window Boxes
● Patio Pots
● Lawn Ornaments
● Ornamental Grass

GARDEN CENTRE HOLIDAY WEEKEND HOURS
Thurs & Fri 8:30 a.m. - 9 p.m. – Sat & Mon 8:30 a.m. - 5:30 p.m.

Ask For Thrasher's Best Selling Lawn Seed
Fairway B . . lb. $1.00
We Have A Large Selection Of
GARDEN TOOLS

SO-GREEN
SPREADERS
On Sale For Only
$20.95

BOXED PLANTS

Most of our plans are 12 per box. FRESH PLANTS WILL BE ARRIVING DAILY because of our enormous turnover at this time of year.

VEGETABLE PLANTS BY THE TONS

Tomato - Cabbage - Cauliflower - Onions - Broccoli - Egg Plant - Red Cabbage - Sweet and Hot Pepper - Celery - Lettuce, etc.

LARGE FLATS OF TOMATOES

Thousands of Flower Plants
● ALYSSUM
● ASTERS
● IVYS
● GERANIUMS
● MARIGOLDS
● PORTULACA
● SNAPDRAGONS
● ZINNIAS
● PETUNIAS (ALL COLORS)

THRASHER'S Farm and Garden Centre
DIAL 962-3491
CORNER HARRIET & COLEMAN STS. BELLEVILLE

A&P VALUES
LIKE THESE MEAN
SAVINGS
FOR YOU!

Cooked, Ready to Serve (BUTT PORTION LB. 94¢)
Smoked Hams lb 84¢
SHANK PORTION

JANE PARKER — Sliced, Enriched White or 60% Whole Wheat (BUY 2 LOAVES — SAVE 9¢)
SANDWICH BREAD 24-oz loaves 2/89¢

HANSON, UNSWEETENED, FROM CONCENTRATE (PREPRICED)
ORANGE JUICE 100% PURE 64-fl-oz bottle 79¢

ASSORTED FLAVOURS SAVE 22¢
BORDEN'S POPSICLES pkg of 12 99¢

GRAPES SOUTH AFRICA BARLINKA lb 69¢

YUKON CLUB — 9 FLAVOURS ACTION PRICED!
CANNED BEVERAGES SAVE 40¢ Case of 24 10-fl-oz Zip Top tins $3.49

CAROL BRAND PARCHMENT WRAP
MARGARINE lb 39¢

STORE HOURS
OPEN THURSDAY UNTIL 9 P.M.
OPEN FRI. & SAT. FROM 8:30 A.M.-6 P.M.
CLOSED VICTORIA DAY, MONDAY, MAY 19

ALL PRICES SHOWN IN THIS AD GUARANTEED EFFECTIVE THROUGH SATURDAY, MAY 17th, 1975

Day Seen When Manure Will Be Animal Feed

VANCOUVER (CP) — Scientists at University of British Columbia are working on an idea not unlike one proposed in the classic Gulliver's Travels by Jonathan Swift.

In that book scientists were trying to make something useful out of excrement but were handling the project most unsuccessfully.

Lionel Coulthard, director of the project at UBC, says as a result of the work being done now he sees a day when animal manure as well as human waste will be processed for animal feed.

Recently four university professors, in the fields of engineering and agriculture, signed a $20,000 contract with Environment Canada, and the federal department of supplies and services, to hire engineers to design 10,000-gallon biological digesters. The digesters will convert animal waste into food.

Dr. Coulthard, a sanitary engineer, is joined on the project by Hugh Saben, an animal nutritionist; Warren Kitts, chairman of the department of animal and poultry science; Philip Townsley, a microbiologist, and Darrell Bragg, a poultry nutritionist.

BACTERIA USED

The system uses thermophilic (heat-loving) bacteria which neutralize orders and heat the sewage to the point where it becomes self-sterilizing. Inside the digesters, paddles will church the manure to provide oxygen for the bacteria.

Dr. Coulthard said temperatures in the cookers will be as much as 160 degrees fahrenheit, destroying bacteria and any other harmful organisms in the material.

Dr. Townsley said other harmless bacteria then can be made to increase the nutrient value of the treated sewage.

Dr. Coulthard said it takes about two weeks to produce a quantity of usable feed in a 300 gallon digester, which has been operating 2 years. The larger model would be operated continuously and would produce 1½ to two tons, dried weight, of feed a day.

The scientists estimate that about 80 per cent of the solids processed are recovered. The final product is odorless and high in protein compared with the original material.

Dr. Coulthard said the new product has not yet been approved for use as feed for animals destined for human consumption but that he expects government approval soon.

"What we have been doing is throwing away a good food source," said Dr. Saben, who noted that in terms of nutrient value human sewage is the highest, followed by that of poultry, swine, beef and dairy cattle.

He said the potential for public health use of the process "is probably even greater" than the benefits for agriculture.

Dr. Coulthard, noting there is always the possibility of a "super bug" epidemic developing, especially through present sewage-treatment plants, said the thermophilic process acts as an effective guard.

He said the federal department of agriculture is interested because of the possible use of the process to save on feed costs and for use by farmers near urban areas.

Dr. Saben said his experiments indicate the nutrient material can substitute for about 25 to 30 per cent of farm animal diets.

He also said that while high-grade soy meal now costs about $200 a ton, the material his group will produce might cost $100 to $120 a ton, depending on nutritional content.

Coulthard said animal wastes which are simply dried out can be used as feed for ruminant animals, like cows, which have multiple stomachs. However, the material being produced at UBC can also be digested by single-stomach animals like poultry, pigs and humans.

"We might come to that eventually, but I haven't tasted it," he said. "I don't like the idea of it."

Sheiks Still Fight For Deposed Imam

WADI AL JAW, North Yemen (Reuter) — Royalist sheiks, flying to the banner of the deposed imam (king) of Yemen, still are fighting government forces in a war that most of the world has forgotten.

In San'a, capital of the Arab Republic of (North) Yemen, officials instinctively lower their voices if the conversation turns to the war that officially ended five years ago.

But in this front-line republican outpost, a 13-hour Jeep ride northeast of San'a, a young army officer talks more readily.

"Although the government says it has pacified Al Jaw, the fighting is continuing in these remote valleys," he said.

"This country is ungovernable. Do you know what we call it? The land between the Red Sea and the devil."

The officer, armed with a British First World War rifle and a curved dagger stuck in his belt, is one of three commanding a force of 300 republican troops. Only last month they lost six men in a clash with the royalist followers of the imam near Al Hazm, six miles east of here.

Speaking in Arabic through an interpreter, the officer said his men were forced to abandon their position outside Al Hazm following the clash.

They have since withdrawn to the entrance of Wadi Al Jaw, a rugged, twisting valley, about 95 miles west of the Saudi Arabian border and not far from where the Queen of Sheba once held court.

The soldiers' tents are pitched in a defensive square and at dusk the men return to them for a last bite of khat, leaves chewed like drugs for their stimulant effect, before turning in.

The three officers have the minor privilege of a truck in which to spend the night, sleeping under a tarpaulin between boxes of Soviet-made ammunition.

The fighting goes back to September, 1962, when army officers backed by Egypt deposed Imam Al-Badr, as king of Yemen and proclaimed a republic.

With the support of Saudi Arabia, the imam and his followers set up their headquarters in the north of the country and held out against the republicans for eight years.

Not until 1970 was the Imam forced to go into exile, leaving behind scattered groups of his soldiers.

With a battle flag bearing a white sword and five stars on a red background, the royalist irregulars have fought on, using their knowledge of the mountains to elude government troops.

In San'a, government officials say the royalist front is crumbling but that the republican writ does not run beyond the mouth of the valley of Al Jaw.

Love-bug Backfire

LUTON, England (CP)—When jealous wife Susan Mallon became suspicious of her husband James, she persuaded friend John Aubrey 25, to install a "love bug"—a small radio transmitter in James' car. The idea was to tune in on his conversations, but James thought the wiring was a bomb and called police. Aubrey was fined for using an unlicensed transmitter, while James and Susan patched things up.

Legal Graffiti

LONDON (CP)—Sign written on a wall in a lavatory at a pub near the law courts on The Strand: "Old lawyers never die, they just lose their appeals."

NOTICE

The Recreation-Arena Committee will receive in writing:

Applications

FOR

ICE TIME

FOR THE

1975-76

ICE SEASON

Organizations that have previously made written application, please do not re-apply.

Applications are to be addressed to

Recreation Centre
270 Pinnacle Street
Belleville, Ontario

on or before the closing date of June 6, 1975.

Cherney's
FURNITURE WORLD®

FABULOUS HOLIDAY WEEKEND SAVINGS

Thursday, Friday, Saturday!

An absolutely super weekend to browse through Cherney's and take in all the new 1975 ideas, new styles and new models in our Furniture, Appliance, TV and Stereo, and Carpet Departments. Cherney's the home of everyday low prices offers you this weekend some fabulous savings in all departments. Don't be disappointed, come in today for some absolutely super savings in home furnishings.

STUDENT'S DESK
French Provincial style, antique white, with olive trim and mar resistant top. Seven drawers. Compare $149. .... 98.

SOLID PINE COLONIAL
BEDROOM SUITE
Double dresser with mirror, four drawer chest, double size headboard. Compare $498. .... 358.

Electrohome STEREO CONSOLE
Spanish cabinet, 100 watts music power. Mfg. List Price $479.95. While inventory lasts 358.85

Admiral 24" 4-BURNER RANGE
With lift off oven door, 4 infinite heat switches and plug right out elements ... 169.

CARPET SAVINGS

100% NYLON
Ideal for your summer home. 6 good colors. 12' wide. 5.49 sq. yd.

HEAVY SCULPTURED SHAG
Ideal for any room in the home. 9 attractive colors. 12' width .... 10.95 sq. yd.

POLYPROPYLENE SHAG
An excellent carpet for the live-in home. Long wearing, stain and mildew resistant. A special purchase makes this price possible. Six colors. 12' width .... 9.95 sq. yd.

SUPER DENSE SHAG
A commercial type shag that can be used in all areas of your home, stairs and hallways included. Have a good look at this one. 6 colors. 12' width .... 9.95 sq. yd.

TWO PIECE KROEHLER CHESTERFIELD SUITE
Classic, traditional design with semi-detached button-tufted backs. Dacron wrapped foam cushions, upholstered in a high grade orlon velvet in shades of warm beige and mulberry. Complete with plain valance and arm caps. Compare $799.95 .... 598.

TWO PIECE SIMMONS-SELIG CHESTERFIELD SUITE
Contemporary design, with loose seat and back cushions. Upholstered in an excellent quality brown check Herculon fabric. Compare price $819.95 .... 648.

FURNITURE SAVINGS

THREE PIECE FRENCH PROVINCIAL BEDROOM SUITE
Antique white, with olive trim, mar resistant top, double dresser and framed mirror, four drawer chest and double size headboard. Compare $411. .... 258.

FIVE DRAWER CHEST
French Provincial styling, white with olive trim and mar resistant top. Compare Price $120 .... 78.

SEVEN PIECE DINETTE SUITE
Large extension table, with walnut arborite top, six high back chairs. Compare $250 .... 194.

COLONIAL STYLE MATES BED
Solidly constructed with spindle headboard and two roomy drawers, comes complete with posture board and quilt top mattress covered in a Colonial print fabric. Compare price $199 .... 147.

RUSTIC PINE BUNK BED
Complete with smooth top mattress and posture board. Compare Price $364.95. Clearance 1 only as is .... 278.

DEILCRAFT SET OF THREE LIVING ROOM TABLES
Two end tables and matching coffee, satin chrome legs, walnut grained mar resistant tops. Value $139.95 .... 88.

NINE PIECE DEILCRAFT DINING ROOM SUITE
Colonial Dark Pine large Buffet and Hutch, Trestle table, 2 arm chairs and 4 side chairs. 1 only. Compare price $1699.00. Clearance .... 1197.

THREE PIECE CORNER GROUPINGS
Two divans, upholstered in satin black vinyl with separate back cushions, plus an arborite top corner table. Compare price $269.95 .... 198.

SERTA HIDE-A-BED
Traditional style. 2 colors to choose from Clearance .... 347.

APARTMENT SIZE DINETTE SUITE
Round table with hammered glass top, two chairs with upholstered seats, black metal frames. Compare price $99. .... 77.

RADIO & TELEVISION SAVINGS

PHILIPS STEREO SYSTEM
8 track, FM/AM. 2 speaker enclosures. List Price $130 .... 99.85

LLOYD'S CALCULATOR
Pocket size. It's perfect for everyday calculations. List price 39.95 ... 27.85

ELECTROHOME COLOR
Solid State, 20". A don't miss it price List price $389.95 .... 299.95

PHILIPS 26"
Modular 4 color consolette. While supply lasts. List Price $699.95 .. 598.85

LLOYD'S MUSIC SYSTEM
FM/AM Receiver, 8 track automatic changer, headphones, walnut finish, stand. List Price $229.95 .... 188.85

ELECTROHOME 20" COLOR TV
Solid state deluxe, fully automatic. 1 year free home service. List Price $599.95 .... 494.85

SPECTACULAR TOSHIBA STEREO
Component package. Receiver, Transcription turntable, 2 speaker boxes, magnetic cartridge. Comp. Stand. List Price $649.95. Our Price 468.85

PHILIPS STEREO CONSOLE
60", FM-AM, 8 track, automatic changer, 2 remote speaker boxes, Span. List Price $499.95. Our Price 399.85

APPLIANCE SAVINGS

INGLIS COMPACT 2 SPEED AUTOMATIC WASHER
2 speed wash - 2 speed spin. Portable on easy-roll wheels. Connects to any faucet - no installation needed .... 319.

ADMIRAL ALL FROST FREE REFRIGERATOR-FREEZER
Big 13 cu. ft., 2 door beauty with three glide out shelves, electric butter conditioner, full length wood grained door handle, top to bottom .... 388.

ADMIRAL 18.5 CU FT. SIDE-BY-SIDE REFRIGERATOR-FREEZER
Full length freezer on the left - full length refrigerator on the right. Cantilever shelves .... 599.

McCLARY ELECTRIC CLOTHES DRYER
Full size, full load. Heavy duty .. 169.00

ADMIRAL FRONT LOAD PORTABLE DISHWASHER
Converts later to built-in if you wish. 4 push buttons - cycle signal lights .... 299.

CHEST FREEZERS
9.1 cu. ft. 320 lbs. storage. 5 year system warranty, 5 year food spoilage insurance included. Many other sizes in stock now! .... 224.

MOFFAT BUILT-IN WALL OVEN
Automatic clock control, self roasting rotisserie, dramatic black glass window, utensil storage drawer. .... 299.

McCLARY DELUXE 30" RANGE
With continuous clean oven! An oven that cleans itself as you use it! And so MUCH MORE .... 299.

Take Your Purchase with you...
"SAVE EVEN MORE"

Cherney's
"SO MUCH MORE THAN JUST A FURNITURE STORE"
NORTH FRONT STREET, SOUTH OF QUINTE MALL
SHOP THURS. & FRI. 'TIL 9 P.M.
968-3514

OUT OUR WAY by Neg Cochran

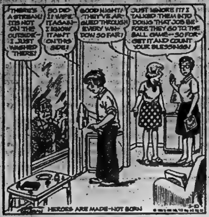
THERE'S A STREAK! IT'S NOT ON THE OUTSIDE— I JUST WASHED THERE!
SO DID I! WIPE IT AGAIN— I KNOW IT AIN'T ON THIS SIDE!
GOOD NIGHT! THEY'VE ARGUED THROUGH EVERY WINDOW SO FAR!
JUST IGNORE IT! I TALKED THEM INTO DOING THAT JOB BEFORE THEY GO TO THE BALL GAME— SO FORGET IT AND COUNT YOUR BLESSINGS!
HEROES ARE MADE—NOT BORN

Opposition United

No Restrictive Budget Is Needed

OTTAWA (C) — Government economic policies took a verbal beating in the Commons Wednesday from an unusually-united opposition that warned against a restrictive budget.

Ed Broadbent, New Democrat parliamentary leader, accused Finance Minister John Turner of ignoring unemployment in "his bungling fascination with inflation."

His call for an expansionary budget aimed at increasing employment was followed by Opposition Leader Robert Stanfield's warning that a highly-restrictive budget "would be the final disgusting act in a sequence of events born in dishonesty, nurtured in complacency and matured in perversion."

Progressive Conservatives and the NDP formed a rare alliance on an economic issue, supporting each other in votes on a non-confidence motion by Mr Broadbent and an amendment by Mr. Stanfield. The majority Liberals easily won both votes with a margin of 103 to 83 on the main motion and of 108 to 80 on the amendment.

The debate was on a topic chosen by the NDP, but Mr. Stanfield took the limelight with his often-biting attack on Mr. Turner and his consensus policy.

Mr. Turner, planning a budget late this month or early in June, had told the House that consensus involving labor and business on fighting inflation is the only palatable restraint program.

"During the last few minutes that the minister was speaking, I had the feeling that I was listening to one of my own speeches except that it was not as well delivered," quipped Mr. Stanfield, whose party fared dismally in the election last July after campaigning for income and price controls.

He said there has been too much gamesmanship, secrecy "and too much confusion sometimes seeming to be created deliberately" on the consensus program.

"By frittering away the months immediately after the election, the government has caused Canadians to see the consensus program as a sham "and from here at least it looks as if it has been a shambles."

Communications Talks to Continue

OTTAWA (CP) — Federal and provincial communications ministers Wednesday turned a two-day conference into a continuing affair as the complexities of their dispute defeated their attempts to resolve it.

Federal Communications Minister Gerard Pelletier faced a concerted provincial effort to wrest some of the federal government's traditional authority over communications out of Ottawa's grip.

"We're not out on a power trip," he told reporters. "We want to protect the national broadcasting system," including both CBC and private networks such as CTV television network.

The provinces were willing to leave such systems, "national in scope," under federal control. CNCP Telecommunications and satellite communications also figured in their concept of ntional systems.

But they had one clear demand, expressed in a common statement read by John Rhodes, Ontario's communications minister: All communications within the borders of each province should be under the jurisdiction of that province.

Mr. Pelletier had one thing to offer: A formal committee of all communications ministers in the country as a means of improving consultation with the provinces.

By the end of what was scheduled as a two-day federal-provincial conference, Mr. Pelletier had conceded nothing of substance.

He had, however, agreed to consider bringing the provinces into the decision-making role that was at the root of their demands.

In fact, all parties agreed to extend the meeting. They will reconvene in mid-July, leaving civil servants to work on preparations for the extension of the conference.

MEET
ROSS
HAWTHORNE

Renowned gardening expert in Toronto and now a Quinte resident, author of local gardening columns and radio show. Mr. Hawthorne offers an imaginative and refreshing approach to landscaping and the use of living plant material to personalize the surroundings in which you live. You'll enjoy a visit with Ross.

You'll Also Enjoy Browsing Through Our Outdoor Display of Boxed Annual Plants.

- Vegetable Transplants
- Shade and Fruit Trees
- Our Rose Bower
- Evergreens & Shrubs

LAWN SEED MIXTURES and FERTILIZERS
Of All Kinds
By
C.I.L. AND GREEN CROSS

Perennials, Mums, Geraniums — You name it!

bishop's GARDEN ANNEX

87 STATION ST. (East side of parking lot)

Main Store, Office and Farm Seed Departments Close As Usual
Fri. at 5:30 p.m., Sat. 12:30 noon.
Ample Parking and Exits in Our Paved Rear Parking Area

Turner Will Report to Cabinet Today on Economic Talks

OTTAWA (CP) — Finance Minister John Turner is expected to report to cabinet today on his problems in selling a voluntary wage and price control program and seek advice on what to do next.

He said Wednesday that government plans probably will be disclosed in a new federal budget, which he hopes to introduce by the end of this month.

The finance minister was questioned persistently again in the Commons Wednesday about economic policies to fight inflation and recession and he told opposition members to wait for the budget.

Earlier Wednesday he met 37 business leaders, including heads of some of the country's largest corporations. There were no conclusive results from the 2½-hour session, participants said later.

"We are prepared to co-operate with anything that has a serious chance of working," Alfred Powis, president of Noranda Mines Ltd., said after the meeting.

The latest government proposals have been turned down by leaders of several unions.

"Labor and business expect government to take a lead. That we're prepared to do," Mr. Turner said after the meeting with businessmen.

In another economic develop- Canada said in a preliminary report that profits of industrial corporations were down 10 per cent in the first quarter compared with a year ago. For manufacturing industries there was a 17-per-cent profit decline.

Mr. Turner has warned that the competitive position of Canadian companies is suffering because increases in production costs—including labor costs—have been higher here than in other countries.

He refused comment on the possibility that the government might use a mandatory wage and price control program it has in reserve.

WELCOME THEM WARMLY

A friendly call is always welcomed by newcomers to your neighborhood. They'll be happy to meet you. Later, they'll want to know you better.

But right now, they need something more—directions to the nearest schools and shopping facilities and all the other information one needs on arriving in a strange city.

So make your welcome a little warmer with the help of a Welcome Wagon hostess. She'll provide all this and gifts as well.

When new neighbors move in, call Welcome Wagon. You'll be glad you did... and they will, too.

Welcome Wagon
962-2289

Canadian Club
Canadian Whisky
Hiram Walker & Sons
Walkerville, Ontario, Canada
BOTTLED IN BOND

In Switzerland, they go to great heights for Canadian Club.

There's an inn 2,865 meters up at Kleine Scheidegg in the Bernese Alps that serves Canadian Club. Because anything less just wouldn't be worth the climb.

All over Switzerland and around the world, when people think of the finest, lightest, smoothest whisky, they think of Canadian Club.

Isn't it nice to know the world can get together about something?

The finest of fine Canadian whiskies is "The Best In The House" in 87 lands: Afghanistan, Algeria, Antarctica, Antigua, Argentina, Aruba, Australia, Austria, Bahamas, Barbados, Belgium, Bermuda, Brazil, Canada, Canary Islands, Ceylon, Chile, Christmas Island, Costa Rica, Curacao, Denmark, Dominican Republic, Ecuador, Ethiopia, Fiji, Finland, France, Germany, Gibraltar, Greece, Greenland, Grenada, Guadeloupe, Haiti, Hong Kong, Iceland, India, Indonesia, Iran, Iraq, Ireland, Israel, Italy, Jamaica, Japan, Jordan, Kenya, Korea, Lebanon, Libya, Malta, Mexico, Morocco, Nepal, Netherlands, New Guinea, New Zealand, Nigeria, Norway, West Pakistan, Panama, Peru, Philippines, Poland, Portugal, Puerto Rico, Sierra Leone, Solomon Islands, South Africa, Spain, Sudan, Sweden, Switzerland, Tahiti, Tanzania, Thailand, Trinidad, Tunisia, Turkey, U.S.S.R., United Kingdom, United States, Uruguay, Venezuela, Virgin Islands, Yugoslavia, and Zambia.

Canadian Club is distilled and bottled in Walkerville by Hiram Walker & Sons Limited

Weekender Glidden paint special!

EXTERIOR ALKYD
Spred Gel-Flo
Glidden
BEST QUALITY
ACRYLIC LATEX
spred house paint
Glidden
Glidden
GLIDDEN COMPANY

Glidden Spred* Gel Flo
THE PAINT THAT DOES WHAT IT SAYS!
- Glides on easily, covers hairline cracks.
- Smooths out to a brilliant gloss finish.
- Gelled structure resists running, dripping, sagging.

13.95 PER GAL.†

Glidden Exterior Latex
- Flows on with ease.
- Dries in one hour.
- Resists Canadian weather conditions.
- Choose from thousands of colors.

13.35 PER GAL.†

†May be underfilled for tinting—See label for net contents.
*TRADEMARK OF GLIDDEN COMPANY

On Sale Now at These Participating Glidden Dealers

On The Market Square

Quinte Paint And Wallpaper Limited

Phone 968-5721

CHARGEX

Sidney Gives to Area Rec Programs

Sidney Township will spend approximately $38,000 on recreation this year, following budget presentation to council Wednesday.

Reeve Gord Wilman said that while this figure could be changed slightly during May 20 budget discussions for the township, he said "it looks like a realistic budget to me."

Total expenditures in the budget presented by new recreation director Wendy Neale totalled $41,525 while the department anticipates revenue from provincial grants and registration fees to offset expenditures by $15,173.

The largest item in the budget is to cover capital expenditures — a sum of $30,000.

The budget also includes $2,000 in grants to local urban centres which provide recreation for township youngsters.

Several months ago, the communities of Belleville and Trenton notified the township that special surcharges would be placed on township youngsters participating in their recreation programs.

The township budget allows $2,000 toward the Belleville Minor Sports Association, and $2,000 for Trenton.

Though the municipalities of Stirling and Frankford did not approach the township, township councillors felt they too should receive some financial compensation for non-residents participating in their programs. Each receives $1,000 in the budget which still must be passed by council May 20.

The Intelligencer

BELLEVILLE, ONTARIO, THURSDAY, MAY 15, 1975

City Gives Fair Board Vote of Confidence

By CASS MAHAFFY
Staff Reporter

The right of the Quinte Exhibition and Raceway to continue its operation on its present Sidney Street site was the major issue at Wednesday night's informal meeting between officials of the fair and city council. The result was a strong vote in favor.

At issue is the 99-year lease the fair board holds on its property. The lease is held by the city parks board. Confusing the issue are separate leases held by the curling club and lawn bowling club and the future of Sidney Street.

Eight of 11 city councillors, led by Mayor Robin Jeffrey, attended the meeting, called by the fair board to attempt to clarify the position of the fair and its future. All were in favor of continuing the fair and harness racing at the present site, with the exception of Alderman Ben Corke.

"This is one of the most reasonable presentations I've heard in City Hall," Ald. Corke said. "But this facility should not be in the city. The fairgrounds and raceway should be somewhere on the perimeter of the city. All this serviced acreage should be split between parkland and family dwellings. The city should assist the fair board to relocate and free this land for a more suitable use."

In rebuttal, former fair board president Doug Rollins pointed out fair and racing operations required service land as much as residential properties. Fair board manager Ev Gowsell noted that fairs moved out of community centres had a record of failure, and cited Vancouver, Edmonton, Calgary, the CNE in Toronto and Ottawa as examples of in-town operations that had a consistent record of popularity and success.

Fair board president Lyle Vanclief said the basic issue is the future of the fair and its harness racing on its present site. "We can't see our way clear to invest in the present property unless we control it; our hands are tied in applying for federal or provincial grants because we don't own or control our property," he said.

Alderman Stu Meeks, in support of the fair board proposal for control of its land, said racing alone is the largest spectator sport event in the city, and provides considerable revenue in the form of motel room rentals and meals bought by racing visitors.

Parks board chairman, Alderman Paul Russell said he would hate to see the fairgrounds closed, especially for residential purposes. "The city should make money available to maintain the fairgrounds as a showplace for such organizations and events as the Yardmen Drum and Bugle Corps, Kinsmen Tattoo, fireworks displays, snowmobile and motorcycle races, as well as harness racing and the fair itself.

"Speaking as chairman of the Board of Parks Management, I don't think we should do away with the fairgrounds in the centre of our city," Ald. Russell said.

Other councillors to back retaining the fairgrounds in the present location, with a firmer hold on its real estate, were Jean Smith, Joe Cox, Art Keegan and George Zegouras.

The committee of council decided the present confused leasing situation should be clarified and a firm lease, giving the fair board control of the property, should be executed for the remaining term of the original lease — about 90 years.

Gifted Students One Area of Board Study

A community task force, looking into alternatives in education, may consider the problems facing the gifted and talented children in society.

The task force, made up of teachers, principals, a family court judge and laypeople, met this week at the Education Centre to discuss methods of obtaining information about school leavers.

In the course of discussion, task force members indicated an interest in percentage of students that have an exceptional gift in academic subjects or an exceptional talent in one or two areas of endeavor.

There is a growing interest across North America in the gifted and talented students which many educators believe is a neglected segment of the student population.

Meanwhile, the group will pursue its study into early school leavers. A member of the task force, Doug Graham, an educational assistant at the Hastings County Board of Education, will arrange meetings with drop-out students to find reasons why they left the system.

He will also attempt to collect the available data on school leavers. Hastings board currently has a low drop-out rate of about 10 per cent, well below other boards.

Roller Traps Picton Worker

PICTON — A public works employee here escaped serious injury Wednesday in an on-the-job accident at Mary St.

James Cory, 53, was pinned beneath a roller that reversed and toppled from the rear of a half-ton truck after being loaded.

He suffered bruises to his back and side.

Workers at the scene freed him from beneath the equipment.

Youth Dies In Mishap

HILLIER — A township resident here was killed Wednesday afternoon when the bicycle he was riding collided with a motorcycle on Hillier township Rd.

Dead is Francis Christopher Goodmurphy, 17, of RR 1, Hillier.

Driver of the motorcycle, Larry Forsyth, 17, of RR 1, Hillier, was taken to Prince Edward County Memorial Hospital for treatment of cuts bruises and sprains.

The fatality occurred when Goodmurphy eastbound on his bicycle, was in collision with the west-bound motorcycle, said police.

Impact of the collision threw the cyclist 51 feet into a ditch.

He was taken by ambulance to hospital where he died.

No charges have been laid in connection with the incident which occurred shortly before 4:30 p.m.

Construction Increases

Sidney Township building permits for the month of April exceeded $1.2 million in estimated building value, it was learned at a township council meeting Wednesday.

A total of 38 permits was issued during the month. Of these, 20 were for new residential units.

Since the first of the year, building permits issued in the township have climbed steadily from 13 issued in January to 15 in February, 26 in March and 38 in April. Value of April permits was double that of the value of March permits.

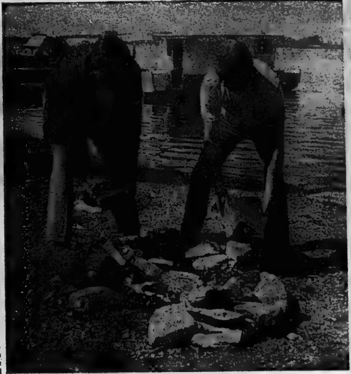

Wearing Out Welcome

City Harbor Improvement Committee chairman Stu Meeks and helper Ken Gilberson Wednesday morning replaced rocks taken from shoreline walls by the floating docks in the harbor. Smelt fishermen built fireplaces with the rocks and left them behind. In this one they left the decomposing corpses of two carp and a rabbit. "Fishermen are welcome here," said Ald. Meeks, "but they've got to respect our property and the work we've put into it."

Garage Robbed

Several break and enter artists have kept city police busy this week.

Ed's Esso at 112 Station St. reported a set of tools worth $800 and a tape deck and tapes valued at $125 were stolen from its premises between 7 p.m. Tuesday and 7 p.m. Wednesday. Entry was gained by breaking a window.

Bruce Seames of 70 South Foster Ave. told police someone stole $375 worth of fishing tackle and rods from his boat docked at the yacht club sometime late Tuesday or early Wednesday.

And Rollins Construction notified police of the theft of a set of screwdrivers valued at $110 sometime late Tuesday or early Wednesday from building under construction on Tracey St.

Fence Missing

City police are investigating an unusual theft which occurred on the property of Elliott Motors 70 Ltd. at 306 North Front St. sometime between 2-7:30 a.m. Wednesday.

A company spokesman reported an unknown thief or thieves cut out and stole a 12-foot section of seven-foot high fence.

Thieves Cart Meat Away

City police may have found a wheelbarrow, reported stolen from a city residence two weeks ago, might have been taken for a purpose.

Police said today they were notified by Mrs. John Kirn of 111 Avondale Ave. Wednesday that she now finds about $50 worth of frozen food is missing from her freezer. Her wheelbarrow had been stolen earlier but the additional theft was not detected until this week.

Sidney Residents May Face $40 Tax Hike This Year

By COLIN BRUCE
Staff Reporter

The average residential taxpayer in Sidney Township may pay approximately $40 more in taxes this year the result of an anticipated 13 mill tax hike.

Council was given preliminary figures Wednesday based largely on estimates. Formal budget discussions will be held May 20 when the rate will be made official, said Reeve Gord Wilman.

Township treasurer Bob Vandervoort said the new rate — a composite of the township's general rate, the county levy and the school board levy — will mean approximately $12.30 more this year for an assessment of $1,000. The average township assessment is $3,000.

Reeve Wilman said his council has tried to control spending this year in anticipation of marked increases from the county and the school board.

The county's levy climbed 47 per cent or an additional $125,000 and the school board 17 per cent or $124,000.

Compared to total township expenditures last year of about $1,000,000, this year the total expenditure is up $300,000 — the bulk of which is accounted for in the county and school levies.

Reeve Wilman said these figures are close estimates at this time but that some changes could be made during the May 20 current budget session when it is anticipated the mill rate will gain official recognition.

Council Wednesday were presented with a financial picture of 1974 in receiving the auditor's report on the township.

The township opened last year with a surplus of $111,000 and closed with a surplus of $119,000.

The township's total expenditures were $1.6 million. Approximately $1.1 million was raised through taxation, $104,000 through other government contributions, $382,000 in subsidies and $144,000 in other revenues.

Auditor John Lewars of Wilkinson and Co. commented, "the township is in good, financial shape.

Sewage Cost Raised

Sidney Township will pay $21,650 in its share of the maintenance of the Batawa Sewage plant, it was learned at a council meeting Wednesday.

This marks an increase from the previous year of more than $8,000.

"They felt we weren't paying our share of the labor and chemicals," township staff told council.

Fish Pier Proposed

Dunkers — Young, old or middle-aged — will have a place of their own to practise their pastime next year if Harbor Improvement Committee chairman Stu Meeks can put his plan into reality.

The plan is simply to build a pier for fishermen out from Victoria Park into the Moira River just south of the CPR bridge.

"If we can scrimp and scrounge enough this season to get the materials together, I'd like to see a pier set aside for fishermen — and women — upstream from the floating docks," Alderman Meeks said. "I know a lot of pople would get a lot of enjoyment from it.

"My idea is that it should be exclusively for fishing and I'd like to see signs put up to that effect."

Seventeen Area Groups Receive City Funding

In its current budget for 1975, city council has made grants totalling $43,262 to 17 Belleville agencies and groups.

The name of the group and grant received are as follows, Central Volunteer Bureau $4,500, CNIB $1,800, Chamber of Commerce, $8,500, Convention Bureau $2,000, Horticultural Society $500, Salvation Army Camp $500, Highlands of Hastings Tourist Association $700, Santa Claus Parade $700, United Community Services $12,000, Rotary Music Festival $200, YMCA $11,000, Wharf Street Debating Club $300, Central Ontario Cheese Makers Association $200, Belleville and District Employment committee $250, Canadian Mentl Health Association $100, Quinte Arts Council $1,000 and a contingency fund of $282.

Alarm Box

Belleville firefighters responded to the following calls for assistance during a 24-hour period which ended at 8 a.m. today.

Wednesday, May 14, 3:48 p.m. — overheated electrical clothes dryer at 270 Herchimer Ave., minimal damage.

Thursday, May 15, 1:04 a.m. — false report of grass fire on Cannifton Rd., south of Highway 401, investigation showed camp fire.

Thursday, May 15, 2:55 a.m. — burnt wiring in motor of 1970 Datsun at Pete's Lunch at 308 East Dundas St., minimal damage.

Planning, Waste Control Two Major County Concerns

Waste disposal and regional planning were cited as the two major problems facing Hastings County during a meeting of the Association of Counties and Regions of Ontario this week.

More than 120 elected and appointed officials from the Hastings County area attended the conference Tuesday to discuss a broad range of questions dealing with the county and particularly to diagnose the need for a study to investigate restructuring of county boundaries and government.

Responding to the question of problems facing the county, Tweed Reeve Barbara Allen said along with waste disposal and planning, the county is faced with the broad problems of regional disparities and costs of operating county programs.

County Warden Bill McCrae said during an interview Wednesday, he agreed that these were all areas of prime concern with his administration but generally, "the county is in good shape."

He said he felt waste management was the major issue in that provincial regulations governing waste disposal are forcing municipal governments into costly changes.

With the province more restrictive on burning waste and exercising more controls on dump sites, individual municipalities "are under tremendous pressure to provide sophisticated disposal techniques," said Reeve Allen.

Warden McCrae said planning is one of his personal priorities as a county area of concern and said, "the Quinte Planning Board and the Hastings County Planning Board must work closely together."

He said roads were always a major problem in that "they seem to wear out as fast as we get them built." The county this year will spend more than $2 million on road construction, he said.

As for money problems, "we and everybody else has money problems. Municipal budget always make headlines," said the warden.

The warden said internal strife among member municipalities on county council is no problem. "They can argue like the devil around council table but always stay friends."

Township May Lease Land for Firehall

Sidney Township councillors will meet with the Hastings County Board of Education to discuss leasing a piece of property at Bayside Secondary School for use as a fire hall site to serve the south end of the township.

Originally, the township asked to buy the property but it was not until this last week that the board of education found here might be complications in the sale — complications that could be circumvented by leasing the land.

Sidney Township — anticipating the sale — has already purchased a new fire truck for the south division and has set up a capital fund for construction of the fire hall.

Township clerk Hugh Lyons said today, the township's capital fund which is aimed at building construction, will probably exceed $100,000 this year after current budget talks May 20.

This capital fund is tentatively earmarked for construction of a fire hall — valued at approximately $56,000 and later construction of an arena facility.

Have a you
Hire A Student

Student Centre Opens

Wednesday saw the official opening of this year's Canada Manpower Centre for Students (CMC) located at 228 Dundas Street East. On hand for the ceremony was (from left to right) student placement officer Peter Fleming, Alderman George Zegouras and CMC representative Ham Fraser. Placement advisors can be reached by calling 962-8681.

Creative Spirit as Important as Three Rs Says Educator

EDITOR'S NOTE — This is the eighth of a series featuring county educators. The personality sketches include teachers, administrators and trustees.

By RON CARSON

While some educators are talking about the 3 Rs there is still the odd one who believes developing the creative spirit of students is a major job of today's schools.

"The creative person is an asset rather than a liability to society . . . it doesn't matter what area of life," says Murray Irwin, arts co-ordinator for the Hastings County Board of Education. Mr. Irwin has been with the administration since last September.

A former teacher at Albert College, Mr. Irwin joined the county system at Moira Secondary School where he was department head of English. He later moved to Centennial Secondary School as a vice-principal.

As an arts co-ordinator, Mr. Irwin is responsible for co-ordinating curriculum within the subjects of music, art, drama, physical education, home economics and industrial arts throughout the county. The board also employs another arts co-ordinator, Connie Williams.

Mr. Irwin says he sees his role as supportive.

"Our job is to provide support and assistance to teachers in the way of resource material for courses, contacts in the community, the organizing of workshops and teacher training sessions," he explained.

He also says the co-ordinators assist in providing good experiences to the students, through the use of plays, theatre work and musical presentations. Much of the co-ordinators work takes place in the schools.

Mr. Irwin says the co-ordinators must also keep on top of new curriculum developments from the ministry of education. Secondary school curriculums are always in constant change.

Outside of education Mr. Irwin has been active in choral work in the city. He now is choir director with the Belleville Choral Society which was founded in 1959. He has also been a former president of the Quinte Arts Council and is still an active member.

Mr. Irwin says he has not ruled out the possibility of returning to the school room at some time in the future.

Creative Spark

Murray Irwin, one of the arts co-ordinators with the Hastings Board of Education, says he believes the development of the creative aspect of human personality is still of prime importance in education despite a revived interest in the three Rs.

Shero Says Solid Effort Is All the Flyers Need

RICK DUDLEY

PHILADELPHIA (CP) — Coach Fred Shero of the Philadelphia Flyers doesn't believe in the law of averages.

Thus, if Buffalo Sabres are entertaining the idea that they are due to beat the Flyers in the opening game of the Stanley Cup final tonight, because they haven't beaten the Flyers in the Spectrum ever before, Shero says they are wrong.

"I'm sure they're saying the law of averages is on their side and they're due to beat us," Shero said. "I don't believe in the law of averages. You have to work hard."

But at least one Buffalo player believes that perhaps the Sabres are due to knock off the Flyers, who are 11-0-2 on their home ice against Buffalo and were 3-0-1 home and away against the Sabres during the 1974-75 National Hockey League season.

"I think it's about time the breaks started working for us," said Buffalo winger Rick Dudley.

"In one game they beat us 6-1 in Philadelphia and we outshot them by 20 shots. In our last game of the season (a 3-3 tie) we outshot them badly again."

But Shero is confident that if the Flyers, who outscored the Sabres 23-9 in their four regular-season meetings, "play good solid hockey, we'll do all right."

The Flyers are still bitter over an incident in the 1971-72 season when the Sabres beat Philadelphia 3-2 with four seconds to go in the last game of the regular schedule, knocking Philadelphia out of the playoffs that year.

"I don't mind losing with four seconds to go but they laughed openly at us," Shero said. "I think a lot of our players still remember that."

The Flyers are coming off a rugged seven-game semi-final series against New York Islanders which concluded Tuesday night. The Sabres have been off a week after eliminating Montreal Canadiens in six games of the other semi-final.

Coach Floyd Smith of the Sabres says his club has matured since the regular season and is not worried that they'll be flat after their layoff.

"We have no reason to come in flat. The kids have been working hard in practice. If we come out and do our work when the time comes, we'll be OK."

One major addition the Sabres have made is goalie Gerry Desjardins, who moved back from the World Hockey Association late in the season.

Armstrong Not Looking For Job in Pro Ranks

TORONTO (CP) — Winning the Memorial Cup as Canadian junior hockey championships for the second time in three years would have most coaches dreaming of a lucrative contract in professional hockey.

It only confirms George Armstrong's theory that he wouldn't touch a pro contract for any amount of money, let alone love of the game.

The Chief, as he was known for 20 years as wing for Toronto Maple Leafs of the National Hockey League, doesn't need the aggravation that goes with the exposure of major league sports.

The team wrapped up the organization's seventh Memorial Cup Sunday wih a surprisingly easy 7-3 win in the sudden-death final with New Westminster Bruins at Kitchener.

"If I continue coaching, it will be with the Marlies," Armstrong said this week during a reception for the Canadian champions. "I will not coach a pro team for any price.

"They could never pay me enough to take the pressure and aggravation in coaching professional hockey," Armstrong says. "If a team offered me $100,000, my asking price would be $150,000. I was never a public person when I played and I'm not a public person as a coach."

Ron Lyle No Gambler

LAS VEGAS, Nev. (AP)—Games of chance don't interest Ron Lyle, a man whose life is wrapped up in a test of skill—a heavyweight championship fight with Muhammad Ali Friday.

"I don't gamble man, you know, it's one of my hangups," said Lyle, a 33-year-old ex-convict.

Ali doesn't gamble either, but he fits Las Vegas like a neon sign.

Lyle served 7½ years for second-degree murder, being paroled in 1969 and later pardoned. He had a title shot in March fall through when Ali opted for Chuck Wepner and apparently lost his chance for a championship fight when beaten by unheralded Jimmy Young last February.

His wife Nadine, who is suing him for divorce, had him arrested last March on charges that he took a shot at her. He is free on $3,000 bail on two counts of felony menacing and one of second-degree assault.

The fight will be the second part of a live home television doubleheader beginning at 9 p.m., EDT. The first bout will be a 12-round non-title match between Victory Galindez of Argentina, the World Boxing Association light heavyweight champion, and Ray Elson of New York.

Ali, who is getting $1 million to $100,000 for Lyle, is a strong favorite.

HOLIDAY WEEKEND SPECIALS

Open All Weekend 5 a.m. to 9 p.m.

TENNIS RACQUETS 8.98 to 64.95	GOLF Spalding complete set, 1 and 3 woods, 3-5-7-9 irons, putter. Special 34.95	SLEEPING BAGS 8.98 - 149.95
BALL GLOVES 4.95 to 62.50		COOLERS 2.19 to 79.95

STOP FISHING AROUND...
THE BETTER FISHING BUYS ARE HERE

HOLIDAY WEEKEND SPECIAL JOHNSON LAKER
SPINCAST ROD & REEL 23.95

ALUMINUM BOATS 319.95	Lightweight CANOES 249.95	TACKLE BOXES 2.98 to 59.95

YOUR "ONE-STOP" SPORTING GOODS CENTRE
LIVE BAIT SPECIALISTS
● MINNOWS ● WORMS

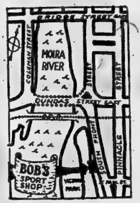

BOB'S SPORTS AND REPAIRS
46 SOUTH FRONT STREET
(ON THE HARBOR) 962-6486

Intelligencer Sports

Rick MacLeish Top Shooter With a Western Flavor

PHILADELPHIA (CP)—Rick MacLeish's nearly goal-a-game shooting spree in the playoffs is the epitome of grinding work and the ability to spot flaws in the style of goalies.

The 25-year-old centre for Philadelphia Flyers looks more like a country-western star than a player with one of the deadliest shots in the National Hockey League. He's all wrist.

Off the ice, he wears bright blue jeans with red-stitched trim and his flowing hair and ruddy complexion add to the picture.

His goal production in three full seasons with the Flyers tallied [illegible]. In the playoffs, his total is [illegible] in 42 games.

MacLeish put the defending champion Flyers in the Stanley Cup final against Buffalo Sabres with three goals Tuesday night that sank the gutsy New York Islanders 4-1 in the seventh game of their semi-final series.

Rick has had a good teacher as far as "reading" goalies is concerned—Marcel Pelletier, an ex-goalie. Marcel directs the Flyers' player personnel and keeps himself busy doing a little scouting of the playoffs on the side.

MacLeish put in two of his eight shots against rookie goalie Glenn Resch of the Islanders and scored into an empty net to complete his triple, giving him 10 goals in 11 playoff games since April 12.

And he has been the busiest Flyer at the net with 47 shots.

"Resch is good on his glove side and not too many goalies are good on the stick side,"

RICK MacLEISH

MacLeish said. "It's always a weak spot and I try to pick it. I scored maybe three goals on that side."

Rick said Resch should not be criticized for the way he played against the Flyers, ending with a 3-3 record. Over-all, Resch won eight of his 12 playoff starts.

ON DISABLED LIST

MONTREAL (CP) — Dale Murray, a right-handed pitcher with Montreal Expos, has been placed on the National League club's 21-day disabled list retroactive to Monday, a spokesman for the baseball team said Wednesday. Murray, who entered hospital Monday, is suffering from hepatitis.

Caribous Defeat Quebecois

QUEBEC (CP)—Pat Differ and Jim Miller scored three goals each to lead Quebec Caribous to a 16-10 victory over Montreal Quebecois in a National Lacrosse League game Wednesday night.

Jimmy Higgs and Paul Cioci added two each for Quebec while Montreal's leading scorers, Nick Delmonico and Dave Lintzenberger, also scored two each.

Travis Cook, Dave Durante, John MacDonald, Billy Hope, Tom Vann and Ken Alexander scored Quebec singles.

Small Car Body Repairs
SEE TOM WOOD
BELCREST AUTO BODY
MOIRA ST. W. [illegible]

GROW A GIANT
CASTOR BEAN TREE

This year they're truly spectacular. Six to eight feet high and solid with huge tropical appearing leaves. We sell them well-started in pots.

Bishop's GARDEN ANNEX
87 STATION ST.

- ● Open Every Evening 'Til 9, Sat. 'Til 5
- ● Main Store Closes Fri. 5:30 p.m., Sat. 12:30 noon

GOODYEAR

Shocks 20% off

Shock absorbers not only ensure safe, sure handling of your car but are vital in protecting the entire suspension system.

Goodyear shock absorbers restore new car ride, control and handling stability for safer braking and cornering. All Goodyear shock absorbers carry a free replacement guarantee. In case of defect or wear out within the guarantee period, all you pay is the normal installation charge.

Super Cushion
Regular price $9.95
7.96 each
installation extra
G1
Guaranteed 3 years/30,000 miles whichever comes first

You are protected by Goodyear's guarantee of satisfaction:
IT MUST BE RIGHT—OR WE MAKE IT RIGHT

Long lasting radials—affordable prices
48.55 each AR70-13 installed

SIZE	CAN REPLACE	PRICE
AR70-13	A78-13 A70-13	$48.55
DR70-14	D78-14 D70-14	53.95
ER70-14	E78-14 E70-14	55.90
FR70-14	F78-14 F70-14	58.75
GR70-14	G78-14 G70-14	63.30
GR70-15	G78-15 G70-15	64.80
HR70-15	H78-15 H70-15	67.40

- Superb handling and traction
- Exceptional long mileage
- Saves gas too!

GOODYEAR GO CENTRES
4 WEST MOIRA AT N. FRONT DIAL 968-6435
OPEN DAILY 8 A.M. TO 6 P.M.
CHARGEX

whatever it takes Elliott Motors gives...

NOT JUST A SLOGAN... BUT A SIMPLE STATEMENT OF FACT ABOUT THE WAY ELLIOTT'S DO BUSINESS — THE REASON WHY MORE AND MORE PEOPLE ARE DEALING HERE EVERY DAY!

USED CARS
Check Our Selection!
Check These Prices!

1974 LeMans Sport Coupe Power steering and brakes, vinyl roof, bucket seats, console, only [illegible] miles. Lic. [illegible]	$4295.
1974 Plymouth Fury III 4 door sedan, power steering and brakes, air conditioning. Lic. [illegible]	$4195.
1974 Dodge Dart 6 cylinder engine, automatic, power steering, radio, only [illegible] miles. Lic. [illegible]. Check this one tonight	$3595.
1974 Dodge Monaco Station Wagon, power steering and brakes, vinyl interior, chrome roof racks. A real family automobile. Lic. [illegible]	$4295.
1974 Montego MX Villager Station Wagon, power steering and brakes, factory air conditioning, radio. A very smart automobile with only [illegible] miles. Lic. [illegible]	$4995.
1973 Chevrolet Biscayne 4 door sedan, power steering and brakes, radio, in A-1 condition. Lic. [illegible]	$2995.
1973 Pontiac Ventura 2 door, 6 cylinder engine, automatic, only [illegible] miles, in excellent shape. Lic. [illegible]. Priced right at	$2795.
1972 Buick Electra 4 door hardtop, loaded with all of Electra's fine appointments including factory air conditioning. Lic. EDY725	$3795.
1972 Buick LeSabre 4 door sedan, power steering and brakes, radio, only [illegible] miles. Lic. [illegible]	$2895.
1972 Chevrolet Belair 2 door hardtop, [illegible] cu. in. engine, power steering and brakes, vinyl roof, [illegible] miles. Lic. [illegible]	$2295.
1972 Gran Torino 2 door hardtop, power steering and brakes, radio, in A-1 condition, [illegible] miles. Lic. [illegible]	$2895.
1971 Dodge Polara 2 door hardtop, power steering and brakes, radio. Lic. [illegible]	$1895.
1971 Buick LeSabre 2 door hardtop, power steering and brakes, radio, in A-1 condition, only [illegible] miles. Lic. [illegible]	$2495.

● AS-IS SPECIALS ●

1971 Pinto Automatic, radio. [illegible] miles. Lic. [illegible]. An As-is Special	$995.
1971 Toyota 2 door, automatic. Lic. [illegible]. An As-is Special Sedan, power steering and brakes. Lic. [illegible]. An	$895.
1970 Olds Delta 88 As-is Special	$995.

USED TRUCKS

1974 GMC Half-ton V-8 engine, automatic, power steering and brakes, radio, in A-1 shape, only [illegible] miles. Lic. [illegible]	$3995.
1972 International Travelall V-8 engine, automatic, power steering, radio, only [illegible] miles, an excellent trailering unit. Lic. [illegible]	$2795.
1970 Ford Half-ton 6 cylinder engine, standard transmission, with topper, only [illegible] miles. Lic. [illegible]	$2395.

OVER 120 NEW CARS AND GMC TRUCKS IN STOCK READY FOR IMMEDIATE DELIVERY!

LARGEST SELECTION OF BUSES IN EASTERN ONTARIO

NO DOWN PAYMENT OR LOW DOWN PAYMENT
Easy on-the-spot GMAC Financing or bank financing arranged while you wait.

ELLIOTT MOTORS
(70) LIMITED
308 N. Front St. 962-4584
"Whatever It Takes Elliott Motors Gives"

Mike Bradshaw

Sports Writer

Can BMHA Afford to Pass Up $2,000 - $3,000?

Well hockey fans, it's back to the Tam O'Shanter kick. And kick is a good word too because if somebody doesn't soon get moving in support of the school we'll all be kicking ourselves.

Gary Green, executive director of the school, has done just about everything in his power to motivate the hockey people of the city. He doesn't want the school to have to move, but if enough youngsters from the immediate area don't register Belleville's summer hockey school is going to be a thing of the past.

Green even went so far as to offer Belleville Minor Hockey Association $5 for every daytime student registered. "I figured they would get behind us and help to promote the school at least within their own organization," said Green.

GARY GREEN

Daytime students only pay $65 a week. They get their money's worth and then some. But Green is taking $5 right off the top of the registration fee and pumping it back into the Belleville Minor Hockey Association.

How much more incentive does an organization need?

"Yes, he talked to me," said Ted Sonia, president of minor hockey, "and I think it's really a good thing. As a matter of fact I was going to bring it up at the next meeting."

The next meeting happens to be May 28. Green had hoped to close registrations to the school by May 1. However that date was put off since the school needs at least 100 daytime students to finish in the black and at the present time there are less than 100 registered.

Last season when the ice rental costs for minor hockey were shoved up and organizational costs climbed, minor hockey sang the blues about having to raise the price of registration fees to the sport.

Now a chance to make a little money to offset inflation is staring the BMHA right in the face and no-one can see it.

"Money's going to be pretty tight this year," said Sonia, "this will definitely help."

SLICES — Now for all you baseball fans. Ever thought of becoming an umpire. This is your big chance. On Saturday, the Belleville Minor Baseball Association is sponsoring an umpires clinic in conjunction with the Ontario Baseball Association.

Keith Weese, chief umpire of the Ontario Baseball Association, is one of the lecturers at the clinic.

If you're interested be at Parkdale Ball Park at 9 a.m., bright and early, on Saturday.

• • • • •

While on the subject of ball, the Belleville Minor Softball Association is holding a coaches and umpires meeting at the lecture theatre at Centennial Secondary School on Palmer Road, tonight.

The meeting is the prime organizational one of the season so president Don Smith would appreciate everyone being in attendance. That's at Centennial lecture theatre tonight at 7.30 p.m. (Sorry it took so long to get in Don).

• • • • •

Turning to the Ontario Fastball League, season tickets to the McDonald's home games are still on sale for $30 at McKnight's Variety on Front Street and at McDonald's Family Restaurant on North Front Street.

• • • • •

Toronto Maple Leaf star, Jim McKenny will be a guest speaker at Brighton OPP Peewee all-star banquet, May 22. The Brighton squad was beaten out of Ontario Minor Hockey Association playoffs in the final series.

If you're interested in attending the banquet in honor of the team contact Constable Tremeer at the Brighton OPP station by phoning 475-1313.

Advance tickets are a must if you're planning on attending.

Sports Calendar

ONTARIO FASTBALL LEAGUE
SATURDAY — Woodstock at Belleville single game, Alemite Park, 8.15 p.m.

SUNDAY — Kitchener at Belleville, doubleheader, 1.30 p.m., Alemite Park.

BAY OF QUINTE SECONDARY SCHOOL FIELD LACROSSE
TONIGHT — Napanee vs Belleville Collegiate, at BCI.
FRIDAY — Moira vs Nicholson, at Nicholson.

BAY OF QUINTE SOCCER LEAGUE
THURSDAY — Hellenics vs Olympics, Centennial Park, 6.15 p.m.

INDUSTRIAL SOFTBALL
TONIGHT — The Intelligencer vs Loaders, Sir Mackenzie Bowell; Brooks Road vs CNR, Queen Elizabeth; Canadian Tire vs Independents, CNRA Park.

FRIDAY — UIC vs Black Diamond and Mead Johnson vs Constellation, Alemite Park.

MONDAY — Post Office vs Constellation, Prince Charles; Loaders vs Intelligencer, Queen Elizabeth; Meads vs UIC, Sir Mackenzie Bowell; all games begin at 6.15 p.m.

TUESDAY — Black Diamond vs CNR, 6.15 p.m., Sir Mackenzie Bowell.

WEDNESDAY — UIC vs Brooks Road, Queen Elizabeth; Intelligencer vs Post Office, Prince Charles; both games begin at 6.15 p.m.

THURSDAY — Constellation vs Independents, Sir Mackenzie Bowell; Canadian Tire vs Meads, Queen Elizabeth; both games begin at 6.15 p.m.

FRIDAY — Brooks Road vs Intelligencer, 7 p.m.; CNR vs Loaders, 8.30 p.m.; both games at Alemite Park.

EXHIBITION LADIES SOFTBALL
TONIGHT — Belleville Yardmen vs Pickering, 8 p.m., in Madoc.

SATURDAY — Belleville Yardmen vs Scarborough Juniors, Centennial Park, first game of doubleheader begins at 11 p.m.
SUNDAY — Belleville Yardmen vs Scarborough Juniors, Centennial Park, 12 p.m.

BELLEVILLE MINOR BASEBALL ASSOCIATION UMPIRES CLINIC
SATURDAY — Clinic in conjunction with the OBA Baseball Association, Keith Weese OBA Umpire-in-Chief to instruct, 9 a.m., Parkdale Diamond.

BELLEVILLE MINOR SOFTBALL ASSOCIATION
TONIGHT — Coaches and umpires to meet at Centennial Lecture Theatre, Centennial Secondary School, 7.30 p.m.

SOUTH EASTERN ONTARIO KARTING FEDERATION
SUNDAY — Racing at Picton Kartway, 2 p.m., located on Demorestville Road.

NEW or USED
CAR RUST-PROOFING
Tuff-Kote
190 DUNDAS ST. E.
966-3310-18

- WANTED -
KARATE - A
FREE SPARRING
PARTNER
(Contact or Non-Contact)
If You Are A Qualified Karate Instructor
or
If You Are A Strong Karate Fighter
- BE OUR CHALLENGER -
Call 962-8551
Kenne Dessene
BELLEVILLE MARTIAL ART
KARATE DOJO
394A FRONT ST.

Premier Teams Clash in Tonight's BQSA Game

By DOUG JEFFRIES

The Premier Soccer League, one of the finest leagues in Ontario, will have two Belleville representatives in the Belleville Olympics, and the Quinte Greek-Hellenics.

The Olympics have been training under the coaching of former Ottawa Royals coach John Donnelly.

Mr. Donnelly has been very helpful in the new methods of training and the team should be in very good shape for the team's opener in the Bay of Quinte League tonight against the Hellenics in Trenton.

The Olympics do not play in the Premier League until June 1, when they play at home against the Kingston Portuguese.

In exhibition games, the Olympics have won three, lost one, and tied one. Although their defence has not conceded many goals, there has been trouble with the lack of goals from the forwards.

In exhibition play Brian Preston, a newcomer to the team, has been a standout.

Charlie Nestorovski has also played well on defence. In attack, high school player Dave Langman has added speed as well as good offensive play.

John O'Neill has been working hard to get in shape, and last year's leading scorer, Zdravko Fendic has been injured and the Olympics have severely missed his scoring ability.

Young talent has come to the Olympics in Bebbie Foster, who, according to Manuel Moantes is expected to share in a bulk of the scoring.

The Hellenic Soccer Club this year will be coached by Petros Vitaliotis, a former Olympic in the Premier League. Petros is a native of Athens, Greece, and formerly of Ottawa. He now resides in Belleville and is a teacher at the Harmony Public School in Foxboro.

The Quinte Hellenic Club, a new team in the Ontario Premier League, and the Bay of Quinte Soccer Association intends to promote soccer for the soccer enthusiasts in the Quinte area.

The club will depend heavily on forward Ted Adams to spark the team in scoring. Adams last year played for the Greek Spartans of the Bay of Quinte League.

In exhibition this year, the Hellenics have dropped both of their starts.

The two Premier teams play each other tonight at 6:15 at Centennial Park, Trenton, in Bay of Quinte action.

McDonald's Finish Exhibition Play in Newmarket

Tonight the Belleville McDonald's travel to Newmarket for the final pre-season exhibition games. Saturday they open their schedule and Sunday they hold their official opening ceremonies at Alemite Park.

So far, the McDonald's have been a surprise to everyone — including themselves. In a pair of exhibition contests against Oshawa, last year's Canadian Senior A Fastball champions, they broke even. They dropped the first game 1-0 to the Tony's in a game that was won on an unearned run. They won the second game 4-3, eve though the Macs felt the score should have been closer to 8-1.

Ted Waite went the distance in the 1-0 loss, fanning 11 batters.

"It was rough," said Waite, "I had control trouble early because I had the jitters. I think everyone did and that's what cost us the game."

An understandable situation in anyone's first Ontario Fastball League game, especially when you're playing against the defending national champs.

The Macs weren't long getting over their "jitters". They knocked starting pitcher Wayne Colley right off the mound in the first couple of innings of the second game. "We gave up some cheap runs," said McDonald's general manager, Doug Adams, "we should have beaten them 8-1."

The Macs left eight men stranded in the second game. Scott Reid started for them and went the first five innings, but once the Tony's tied he score at 3-3 coach Harold Reid pulled him and substituted Bob Ethier. The big left-hander took credit for the win and drove in the fourth Mac run. Ethier was signed with the Macs early in the season, but decided to pack it in for reasons that really weren't revealed. Perhaps after getting a taste of OFL action, Ethier will reconsider his decision to sit out.

"We played exceptionally well for our first time out," said Adams, "I know now that we're going to do alright in this league."

"Guys like Jim Clements and Teddy (Waite) and Frank Robinson just played super games," he added.

Clements not only got the first hit ever as a McDonald, but also scored the first ever Belleville McDonald run in the Ontario Fastball League.

Sunday the Macs took on another mighty foe, and once again came out smelling like roses.

JIM CLEMENT

They won their first contest 3-1 against Newmarket hurler Bill Lampey. Lampey was fifth best pitcher in the league last year with a 1.65 earned run average and a 16-5 record. Reid was the winner of that contest with relief help from second half of the twin bill Ethier.

If that wasn't enough, Ted Waite fired another incredible game in the second half of the twin bill to hand the Macs a 1-1 draw. Waite fanned 11 Newmarket batters, including the league's leading hitter last season three times.

The McDonald's pulled out the stops in the seventh inning to score a run off Newmarket ace, Bob Domik. While the Ray's finished atop the east division last year Domik compiled a 20-1, won-lost record and racked up a stingy 1.07 earned run average.

Tonight's contest in Newmarket should tell even more what kind of contender the McDonald's are going to be.

Belleville Wins 5-1

Amateur Softball Association

Three Belleville Ontario bantam pitchers limited the opposition to just five hits, Wednesday, as the squad picked up a 5-1 exhibition win over Picton.

Tim Seale, Ward Morrison and Rick Tripp handled the winners' pitching, combining for 11 strikeouts.

Leading the hit parade for Belleville was Doug Campbell with a home run and a double. Darrell Coltman and Tripp each supplied two singles.

Ken Fox led Picton at the plate with a triple and a single.

WHOLESALE
Chaisson's
Trophies
● Engravings 3c Per Letter
● Crests - Ribbons - Signs - Plaques
● Gifts - School Awards
● Name Tags 50c ea.
Phone 392-5620
73 Princess St. - Trenton

BOB WYLIE
Straight Talker
SEE ME TODAY FOR
YOUR NEW AND
USED CAR NEEDS!
DAVIDSON
PONTIAC-BUICK LTD.
30 Elgin Street, Trenton
392-1365

see
Firestone 1st
for BRAKE SERVICE
YES!
WE SERVICE
IMPORTS TOO!

	GUARANTEED 20,000 MILES	GUARANTEED 30,000 MILES	GUARANTEED 40,000 MILES
DRUM 4 WHEEL	$34.95 ● Install New Linings ● Repack Front Outer Wheel Bearings ✓ Inspect Wheel Cylinders ✓ Inspect Master Cylinder ✓ Inspect Front Grease Seals ✓ Inspect Brake Hardware ✓ Inspect Brake Hoses ✓ Inspect Brake Drums	$46.95 ● Install New Linings ● Repack Front Outer Wheel Bearings ● Resurface Drums ● Arc Linings to Drums ✓ Inspect Wheel Cylinders ✓ Inspect Master Cylinder ✓ Inspect Front Grease Seals ✓ Inspect Brake Hardware ✓ Inspect Brake Hoses	$121.95 ● Install New Linings ● Repack Front Outer Wheel Bearings ● Resurface Drums ● Arc Linings to Drums ● Install New Wheel Cylinders ● Install New Grease Seals ● Install New Return Springs ✓ Inspect Master Cylinder ✓ Inspect Brake Hoses
DRUM/ DISC	$49.95 ● Install New Front Disc Pads ● Install New Rear Linings ● Repack Front Outer Wheel Bearings ✓ Inspect Drums and Rotors ✓ Inspect Front Calipers ✓ Inspect Rear Wheel Cylinders ✓ Inspect Master Cylinder ✓ Inspect Front Grease Seals ✓ Inspect Brake Hardware ✓ Inspect Brake Hoses	$74.95 ● Install New Front Disc Pads ● Install New Rear Linings ● Repack Front Outer Wheel Bearings ● Arc Rear Linings to Drums ● Resurface Rear Drums ● Resurface Front Rotors ✓ Inspect Front Calipers ✓ Inspect Rear Wheel Cylinders ✓ Inspect Master Cylinder ✓ Inspect Front Grease Seals ✓ Inspect Brake Hardware ✓ Inspect Brake Hoses	$149.95 ● Install New Front Disc Pads ● Install New Rear Linings ● Repack Front Outer Wheel Bearings ● Arc Rear Linings to Drums ● Resurface Rear Drums ● Resurface Front Rotors ● Rebuild Front Calipers ● Install New Rear Wheel Cylinders ● Install New Front Grease Seals ● Install New Rear Return Springs ✓ Inspect Master Cylinder ✓ Inspect Brake Hoses
FRONT DISC	$29.95 ● Install New Disc Pads ● Repack Front Outer Wheel Bearings ✓ Inspect Front Rotors ✓ Inspect Front Calipers ✓ Inspect Front Grease Seals ✓ Inspect Master Cylinder ✓ Inspect Brake Hardware ✓ Inspect Brake Hoses	$47.95 ● Install New Disc Pads ● Repack Front Outer Wheel Bearings ● Resurface Front Rotors ✓ Inspect Front Calipers ✓ Inspect Front Grease Seals ✓ Inspect Master Cylinder ✓ Inspect Brake Hardware ✓ Inspect Brake Hoses	$87.95 ● Install New Disc Pads ● Repack Front Outer Wheel Bearings ● Resurface Front Rotors ✓ Rebuild Front Calipers ✓ Install New Front Grease Seals ✓ Inspect Master Cylinder ✓ Inspect Brake Hoses

022

ABOVE PRICES FOR NORTH AMERICAN CARS

We make it easy at
Firestone Stores
USE OUR Firestone CREDIT PLAN OR...
CHARGEX
224 PINNACLE ST. 962-8673

YOUR
"Country
Cousins"
MAY
SALE
OK Guaranteed Used Cars

1974 CHEV. BISCAYNE 4 DR. SEDAN V-8 engine, power steering and brakes, radio, finished in blue, a sharp car sold new by us. Sale priced. Lic. HZ[illegible]	4195.
1974 VEGA HATCHBACK 4 cylinder engine, 4 speed transmission, radio, finished in Maroon with matching interior. A real sharp car. Lic. PRK[illegible]	3195.
1973 OLDS DELTA 88 ROYALE 4 DR. V-8 engine, automatic transmission, power steering and brakes, radio, whitewalls, wheel discs, finished in brown with vinyl interior. Sold new by us. Only 11,000 miles. Lic. EYJ314	4195.
1973 BUICK CUSTOM 2 DR. HARDTOP V-8 engine, automatic transmission, power steering and brakes, radio, split bench seat and many other extras, a real luxury car finished in dark blue with matching interior. Lic. EYH136	3695.
1973 CHEVELLE MALIBU 2-DR. HARDTOP Finished in Gold with Saddle interior, V-8 engine, radio, automatic transmission, power steering and brakes, whitewalls, wheel discs, sold new by us. Lic. EY[illegible]. Reduced [illegible]	3195.
1973 VEGA G.T. HATCHBACK 4 speed, radio, whitewalls, finished in Red with White stripes. A real economy car. Lic. EDC[illegible]	2695.
1973 VEGA NOTCHBACK 2 DR. COUPE Automatic transmission, radio, finished in Blue, only 12,000 miles. Lic. EC[illegible]	2695.
1973 TOYOTA COROLLA 2-DR. 4 cylinder engine, finished in Yellow. A real sharp economical car. Lic. EDO[illegible]	1995.
1972 OLDS CUTLASS 4 DR. SEDAN Finished in Beige with Saddle interior, V-8 engine, automatic transmission, power steering and brakes, radio, whitewalls, wheel discs, only 25,000 miles. Sold new by us. Lic. EYF[illegible]	3195.
1972 OLDS DELTA 88 ROYALE 4 DR. HARDTOP Finished in brown with matching interior, V-8 engine, automatic transmission, power steering and brakes, radio, whitewalls, wheel discs, vinyl roof, a real family automobile. Lic. FAJ[illegible]	3095.
1972 FORD LTD 2 DR. HARDTOP A sharp power equipped luxury car, equipped with radio and many extras. Lic. EYE[illegible]. Sale Priced	3095.
1972 CHEVELLE MALIBU 2 DR. HARDTOP 8 cylinder engine, automatic transmission, radio, power steering, whitewalls, wheel discs, finished in Blue with matching interior. Lic. FPE[illegible]	2995.
1972 OLDS DELTA 88 4-DR. V-8 engine, automatic transmission, power brakes and steering, radio, whitewalls, wheel discs, finished in Gold with matching interior, one owner, real sharp. Lic. EDL[illegible]	2995.
1972 DODGE CORONET CHARGER Finished in Orange with Beige interior, vinyl roof, V-8 engine, automatic transmission, radio, power steering and brakes, whitewalls, wheel discs, a real sharp car. Lic. ECZ[illegible]	2895.
1972 DODGE CORONET 2-DR. HARDTOP V-8 engine, automatic transmission, power steering and brakes, radio, wheel covers, finished in Green with matching interior. A real good intermediate size car. Lic. EEV[illegible]	2895.
1972 CHEVELLE 4-DR. 6 cylinder engine, automatic transmission, radio, finished in Blue with matching interior. A real sharp low mileage economy car. Lic. EDS[illegible]	2695.
1972 VEGA NOTCHBACK COUPE Radio, automatic transmission, finished in Green, low mileage, a real popular compact. Lic. ED[illegible]	1895.
1972 TOYOTA WAGON Finished in Yellow with matching interior, automatic transmission, radio, a real economy wagon. Lic. EDD[illegible]	1795.
1971 PONTIAC PARISIENNE BROUGHAM 4-DR. HDTP. Finished in Green with matching interior, V-8 engine, automatic transmission, radio, power steering and brakes, air conditioning, whitewalls, wheel discs, many other extras. A real luxury car. Lic. EDP[illegible]	2895.
1971 PLYMOUTH SATELLITE HARDTOP Finished in Green with matching interior, V-8 engine, automatic transmission, power steering and brakes, radio, whitewalls, wheel discs, a real sharp one owner car. Lic. ECH[illegible]	2795.
1971 PLYMOUTH FURY III 4-DR. V-8 engine, automatic transmission, power brakes and steering, radio, whitewalls, wheel discs, finished in Gold with matching interior, real sharp. Lic. EYK[illegible]	2495.
1971 TORINO STATION WAGON V-8 engine, automatic transmission, power brakes and steering, radio, whitewalls, wheel discs, finished in Green with matching interior. Lic. ECH[illegible]	2495.
1971 FORD 4-DR. Finished in Blue with Blue vinyl interior, V-8 engine, automatic transmission, radio. Lic. ED[illegible], a real buy at	1895.
1970 CHEV. IMPALA 4 DR. HARDTOP Finished in Green with matching interior, V-8 engine, automatic transmission, power steering and brakes, radio, whitewalls, wheel discs, real sharp. Lic. EDE[illegible]	2095.
1970 PLYMOUTH SATELLITE 4 DR. 6 cylinder engine, automatic transmission, radio, whitewalls, wheel discs, finished in Green with matching interior, low mileage. Lic. ECU[illegible]	1995.
1970 FORD GAL. 500 HARDTOP Finished in Brown with matching interior, V-8 engine, automatic transmission, power steering and brakes, radio, whitewalls, wheel discs, a real sharp car. Lic. ECO [illegible]	1995.
1970 METEOR 2 DR. HARDTOP V-8 engine, automatic transmission, power steering and brakes, radio, finished in Blue with matching interior, real sharp. Lic. ADJ[illegible]	1795.
1970 CHEV. BISCAYNE 4-DR. V-8 engine, automatic transmission, power steering, finished in Blue with matching interior, a real buy. Lic. EDP[illegible]	1395.

TRUCKS

1971 GMC ½ TON FLEETSIDE V-8 engine, automatic transmission, power steering and brakes, radio, rear bumper, finished in Light Beige with Saddle interior. A real work truck or equipped to handle a camper. Lic. T[illegible]	4495.
1972 CHEV. 1 TON STEPSIDE V-8 engine, 4 speed transmission, finished in Blue with matching interior. Sold new by us. Lic. T[illegible]	2595.

● AS IS ●

1969 FORD 4 DR. SEDAN V-8 engine, good mechanical condition. Lic. EXT[illegible]	895.
1969 CHEV. BISCAYNE 4 DR. SEDAN Good mechanical condition, Lic. EDJ[illegible]	1095.
1968 CHEV. ½ TON PICKUP FLEETSIDE Good condition. Lic. D4[illegible]	795.

SEE
Jerry Johnston, Elwood Kerrish, Jim Wright, Harold Baker, Ron Reid, Gary Crumpton, Raymond Rowe, Don Williams.

UP TO 36 MONTHS ON G.M.A.C. PLAN
NO DOWN PAYMENT PLAN AVAILABLE

stirling motors
(STIRLING) LTD.
Eastern Ontario's Largest Country Chevrolet-Oldsmobile Dealer
STIRLING, ONTARIO.
395-2353 PHONE 962-3527

Philly Fans Welcome Allen Back to Game

By THE ASSOCIATED PRESS

Dick Allen finally learned Wednesday night why Philadelphia is called the City of Brotherly Love.

DICK ALLEN

The glad burghers of that Pennsylvania metropolis, who have been accused of booing funerals, welcomed Allen back to baseball with three standing ovations. And the controversial slugger came through with a single his first time up as the Phillies blanked Cincinnati Reds 4-0 behind Steve Carlton's seven-hit pitching.

"They showed me what kind of town this could be," said Allen, who spent the first six years of his baseball career in Philadelphia and was one of the boobirds' favorite targets. "I'd like to see it stay that way, and I think it will as long as I produce."

Elsewhere in the National League, St. Louis Cardinals beat Los Angeles Dodgers 7-4, Houston Astros defeated Chicago Cubs 11-7, Pittsburgh Pirates beat San Diego Padres 5-4 in 11 innings, New York Mets defeated San Francisco Giants 5-1 and Montreal Expos beat Atlanta Braves 5-4.

Allen, 33, hadn't faced a major-league pitcher in 248 days since his tearful "retirement" from Chicago White Sox last September. After his first-inning single off rookie Pat Darcy, Allen filed out and grounded out before leaving in the seventh inning to rest a slightly sprained ankle. He handled seven chances cleanly at first base.

The 30,908 fans at Veterans Stadium roared every time Allen moved. They gave him a standing ovation when the lineups were announced. They gave him another when he made all three putouts in the top of the first inning.

It was, Allen said, the first time he ever played baseball in Philadelphia without being booed.

Since leaving town, Allen has played for St. Louis, Los Angeles and the White Sox, who dealt him to Atlanta last December. But he refused to play for the Braves and they in turn traded him to the Phillies for three minor leaguers and an undisclosed amount of money.

Carlton handed the Reds their second consecutive shutout. Greg Luzinski singled home the only run he needed in the first inning, Larry Bowa delivered an RBI single in the sixth and the Phillies got their final two runs in the eighth on a double by Garry Maddox, singles by Luzinski and Tommy Hutton and an infield hit by Carlton.

Ted Simmons' two-run double and Ken Reitz' two-run single highlighted a five-run St. Louis rally against the Dodgers in the third inning. Simmons' bases-loaded ground-rule smash that bounced over the left field wall brought the Cardinals from behind against Doug Rau.

Houston's Doug Rader hit a two-run homer in the first inning and a three-run homer in the seventh against the Cubs. Tom Griffi won his first game in six decisions but was replaced in the sixth when the Cubs scored two runs, narrowing the margin to 6-5.

Bill Robinson singled home Pittsburgh's winning run with two out in the 11th inning off Bill Greif after Dave Parker hit a one-out double. The Padres tied the game in the eighth on a run-scoring double by Dave Winfield and an RBI single by Willie McCovey, who also hit his fourth homer in the fourth inning.

Rusty Staub drove in three runs for the Mets with a homer and single and Dave Kingman delivered a two-run double while Jerry Koosman pitched an erratic five-hitter. Koosman got himself in trouble several times by issuing eight walks but the Giants managed to score only in the third inning on singles by Derrel Thomas and Willie Montanez and Gary Matthews' grounder.

Chat Puts Carter Back in Groove

MONTREAL (CP) — Gary Carter, trying just to be himself, blasted a two-run home run and doubled to spark the winning rally as Montreal Expos edged Atlanta Braves 5-4 in a National League baseball game Wednesday night.

Carter, in a slump since crashing against Jarry Park's right field fence several weeks ago, says he had a heart to heart talk with manager Gene Mauch before the game.

"I had a talk with Gene and he said, 'just be yourself — be Gary Carter'."

He lofted a towering homer over the left-field fence in the second inning with Larry Parrish on base after a two-out walk. It gave the Expos a 2-1 lead after Vic Correll's solo shot for the Braves, his fourth of the season, in the top of the inning.

Then, with the Expos trailing 3-2, Carter drilled a one-out double in the seventh. Barry Foote singled and an out later the tying run was scored on pinch-hitter Jose Morales's double.

Foote came home on the second error of the game by shortstop Larvell Blanks, and Pete Mackanin, pinch-running for Morales, scored when Pepe Mangual singled to extend his hitting streak to 11 games.

Clarence Gaston homered for the Braves and Blanks tripled and scored on losing pitcher Roric Harrison's single in the sixth. Atlanta pulled within a run in the eighth when a run was scored on Blanks's double-play ball.

Left-hander Woodie Fryman had his undefeated record saved by the seventh-inning rally and now is 4-0. John Montague came in to pitch the last two innings and recorded his second save.

Baseball Scoreboard

American League

East

	W	L	Pct.	GBL
Milwaukee	16	11	.593	
Boston	14	12	.538	1½
Baltimore	14	15	.483	3
Detroit	13	14	.481	3
Cleveland	12	16	.429	4½
New York	12	18	.400	5½
West				
Oakland	19	12	.613	
Texas	18	12	.600	½
Kansas City	17	16	.515	3
California	16	17	.485	4
Minnesota	13	14	.481	4
Chicago	12	19	.387	7

Results Wednesday

Baltimore 3 Chicago 2
Kansas City 4 Detroit 1
Minnesota 3 Cleveland 0
New York 4 California 3
Milwaukee 2 Texas 2
(game suspended after 14 innings)

Probable Pitchers Today

Cleveland (Hood 1-1) at Minnesota N

Milwaukee (Broberg 5-3) at Texas (Hargan 3-1) N

Kansas City (Busby 5-3) at Boston (Tiant 3-4) N

Games Friday

Detroit at Texas N
Milwaukee at Minnesota N
Cleveland at Chicago N
California at Baltimore N
Oakland at New York N
Kansas City at Boston N

National League

East

	W	L	Pct.	GBL
Chicago	19	10	.655	
Pittsburgh	15	12	.556	3
Philadelphia	15	14	.517	4
New York	13	14	.481	5
St. Louis	13	16	.448	6
Montreal	12	15	.444	6
West				
Los Angeles	23	12	.657	
Cincinnati	18	16	.529	4½
Atlanta	18	18	.500	5½
San Diego	15	18	.455	7
San Francisco	14	18	.438	7½
Houston	12	24	.333	11½

Results Wednesday

Houston 11 Chicago 7
St. Louis 7 Los Angeles 4
Philadelphia 4 Cincinnati 0
Pittsburgh 5 San Diego 4
Montreal 5 Atlanta 4
New York 5 San Francisco 1

Probable Pitchers Today

Houston (Richard 3-1) at Chicago (Reuschel 2-3)

Cincinnati (Kirby 2-3 and Norman 3-1 or Billingham 3-2) at Philadelphia (Twitchell 3-4 and Lonborg 3-1) TN

Atlanta (Niekro 2-3) at Montreal (Renko 0-1) N

RACE TRACK REOPENS

MONTREAL (CP) — Le Circuit Mont-Tremblant at nearby St. Jovite reopens to professional race cars this year when the once-famous Grand Prix track entertains the $20,000 Quebec Formula Atlantic race July 5-6. Le Circuit Mont-Tremblant, one of only three tracks in North America on which Grand Prix auto racing is sanctioned, closed its operation to major race events four years ago due to a lack of spectator support.

Warriors to Meet Bullets

OAKLAND (AP) — Rick Barry, after making two of his first 15 shots, scored 14 points for Golden State in the final period Wednesday night and led the Warriors to an 83-79 victory over Chicago Bulls in the deciding seventh game of the National Basketball Association Western Conference championship.

The Warriors battled from 14 points behind to gain a shot at the Eastern champion Washington Bullets in the NBA championship series which will begin Sunday at Landover, Md.

Rookie forward Keith Wilkes carried the scoring load for Golden State the first three quarters, and his basket with 2:37 left in the game put the Warriors ahead to stay, 75-72.

Wilkes finished with 23 points and Barry with 22.

SUPER INSTRUCTIONAL
FOOTBALL CAMP

To be held at McMaster University from June 22 to June 28, 1975. 7 NFL, AFL Resident Pros and 16 U.S. University Coaches.

For brochure write:
P.O. Box 295,
c/o McMaster University,
Hamilton, Ontario, Canada.
Phone (416) 366-1338
Enrolment Limited

BUCK BUCHANAN, Kansas City Chiefs

QUINTE
RADIATOR SERVICE
We Specialize In
RECORING
CLEANING
of all
Your Cooling systems
and Gas Tank Problems
Regardless of Size.
Free Pick up and Delivery
Same Day Service
966-4696
199 Dundas St. E.
Belleville
For Service Call
Joe Gooderham

TAX DEDUCTIBLE
FLY NOW...
LEARN to FLY!
Before Work - After Work
or Anytime
GOVERNMENT APPROVED SCHOOL
TWO FULL TIME INSTRUCTORS
Complete Facilities at Belleville Airport
Just 2 miles east of the City.
ALSO: CHARTER AIR SERVICES
"We Can Fly You Where You Want To Go"
CALL NOW (613) 968-6504 OR 962-8124

How to look super in swimwear

Girls don't all look the same, thank goodness. And now at Leslie's Ski Den, there's swimwear to complement the difference. "Huit" separates. Separate tops. Separate bottoms. Mix them. Match them. Choose a top or bottom for swimwear you own now. Look super in swimwear with "Huit" separates from Leslie's Ski-Den. One-piece swimwear also in stock.

Huit Speedo Cee-Bee

LESLIE'S SKI-DEN BELLEVILLE, ONT.

Sherwin-Williams
Paint & Stain
AT PRICES TO CROW ABOUT
ON SALE
May 15 to May 24

Prices have gone down—for a short while! That's something to crow about! Your Sherwin-Williams retailer brings you this good news just when you thought all prices were going up. Now! Quality Sherwin-Williams house paint and stain is on sale at savings that will make you feel like crowing too.

PAY NO MORE THAN $11.97 A GALLON* OR $3.67 A QUART
PAY NO MORE THAN $12.47 A GALLON OR $3.87 A QUART
PAY NO MORE THAN $11.97 A GALLON OR $3.67 A QUART
PAY NO MORE THAN $8.97 A GALLON* OR $2.87 A QUART

SHERWIN WILLIAMS
Helps you do it all.

AVAILABLE AT THE FOLLOWING PARTICIPATING STORES

Sherwin-Williams
288 Front Street
Belleville

Coles Building Supplies
Brighton

Darrah Paint & Wallpaper
30 Bridge St. East
Belleville

Home Hardware Centre
3 North Trent St.
Frankford

Graham Home Hardware
21 Main St.
Brighton

Saylor Home Hardware
24 Front St.
Trenton

P. L. Building Centre
Frankford

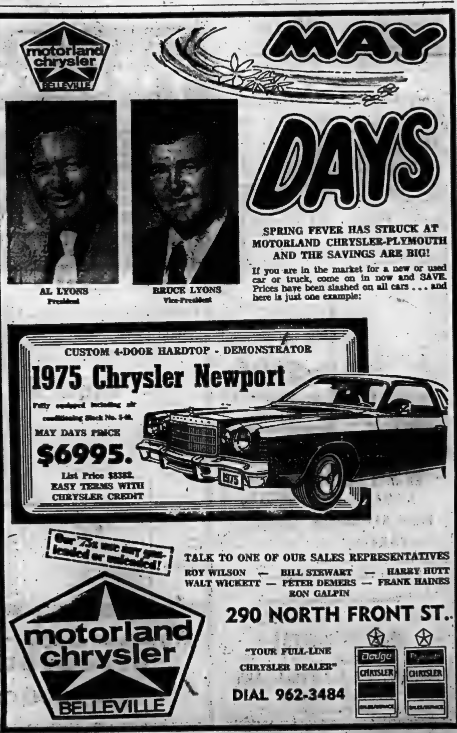

motorland chrysler BELLEVILLE
MAY DAYS

AL LYONS
President

BRUCE LYONS
Vice-President

SPRING FEVER HAS STRUCK AT MOTORLAND CHRYSLER-PLYMOUTH AND THE SAVINGS ARE BIG!

If you are in the market for a new or used car or truck, come on in now and SAVE. Prices have been slashed on all cars . . . and here is just one example:

CUSTOM 4-DOOR HARDTOP - DEMONSTRATOR
1975 Chrysler Newport
Fully equipped including air conditioning Stock No. 5-48.
MAY DAYS PRICE
$6995.
List Price $8382.
EASY TERMS WITH CHRYSLER CREDIT

Our 75s use any gas-leaded or unleaded!

TALK TO ONE OF OUR SALES REPRESENTATIVES
ROY WILSON — BILL STEWART — HARRY HUTT
WALT WICKETT — PETER DEMERS — FRANK HAINES
RON GALPIN

290 NORTH FRONT ST.
"YOUR FULL-LINE CHRYSLER DEALER"
DIAL 962-3484

ROD CAREW

Hughes Baffles Indians On Way to 3-0 Victory

By THE ASSOCIATED PRESS

Pitcher Jim Hughes of Minnesota Twins had Cleveland slugger Boog Powell baffled Wednesday night.

"I couldn't tell what he was throwing . . . it was some kind of a trick pitch," Powell said.

Whatever Hughes was throwing sailed right by the Cleveland hitters and led the Twins to a 3-0 American League baseball victory.

Hughes has been a shot in the right arm for Minnesota, since being given a chance to start because of the Twins' mound problems. Joe Decker and Dave Goltz, a pair of right-handers, have been sidelined for some time now due to illness and injury.

Since joining the starting rotation, the rookie has chalked up a 3-1 record, including three consecutive victories.

In other American League games, Baltimore Orioles beat Chicago White Sox 3-2, Kansas City Royals defeated Detroit Tigers 4-1 and New York Yankees beat California Angels 4-3 in 10 innings.

The game between Texas Rangers and Milwaukee Brewers was suspended after 14 innings under the American League's 1 a.m. curfew rule with the teams tied at 2-2. It will be resumed tonight before their regularly-scheduled contest in Arlington, Tex.

Hughes had help from Rod Carew who stole home for the 10th time in his career and Larry Hisle and Bobby Darwin each hit his fourth home runs of the season as Gaylord Perry, 4-5, suffered his third consecutive loss for the Indians.

Carew's steal came with two outs in the first inning with Darwin batting. It was the first steal of home in two years for Carew, who tied an American League record with seven steals of home in 1969.

Bobby Grich singled with one out in the ninth inning and Don Baylor slammed the next pitch from Chicago relief ace Terry Forster for a triple, lifting Baltimore over the White Sox. After being shut out for six innings on three hits by Wilbur Wood, the Orioles tied the score 2-2 in the seventh. Wood issued a leadoff walk to Tommy Davis, who scored on Baylor's two-out double. Brooks Robinson then greeted Forster, 2-3, with a game-tying single.

Vada Pinson drove in two runs with a homer and single and also doubled twice as Kansas City beat Detroit behind Nelson Briles' five-hit pitching.

Bobby Bonds' bases-loaded sacrifice fly in the 10th inning lifted Catfish Hunter and New York over California. The victory was Hunter's fourth in his last five starts and evened his record at 4-4.

The marathon game between Texas and Milwaukee was suspended under the American League rule that no inning can be started after 1 a.m. locally. The start of the game was delayed about an hour and 13 minutes by rain and then it took more than 3½ hours to play.

Milwaukee took a 2-0 lead in the fourth inning off Texas southpaw Clyde Wright on Darrell Porter's two-run single. The Rangers tied it in the sixth. Willie Davis looped a double to left and Jeff Burroughs hit another double off the right field wall, scoring Davis. Burroughs went to third on a groundout and scored on Ed Sprague's wild pitch.

Raceway Lineup

QUINTE EXHIBITION
AND RACEWAY
DRAW FOR FRIDAY
Post Time 8.00 p.m.

RACE 1: Pace and Trot - Quinella
N-W of 3 races in 1975
PURSE: 300.00.
1. Joe Stadt, J. Robinson
2. Senga Doo, D. Brown
3. Bob Bon Betsy, G. Tennant
4. Belle Purdue, C. Carr
5. Judge Chief, L. Zebedee
6. Roger Indian, L. Wemp
7. Mil Rose, G. Walker
A.E.: Wyn Tar

RACE 2: Pace - Quinella
Maidens
PURSE: 300.00
1. Parkway, B. Rose
2. Hawthorn's Pride, L. Zebedee
3. Bermac Greg, W. Inwood
4. Hieland Affair, B. Minifie
5. Fancy Clay, J. Harry
6. Little Cash, G. Irwin Jr.
7. Our Flicka, P. Hunt

RACE 3: Pace - Quinella
N-W of 3 races in 1975
Optional Claiming 1000.00
PURSE: 300.00
1. Coastal Beauty, J. Robinson
2. Gypsy Hill Sierra (1000.00), H. Wemp
3. Shadydale Bambino, TBA
4. Daytona Bob, A. McDonald
5. Pat's Laddie, F. Morse
6. Paddy O'Hara, G. Larush
7. Presto Damon, J. Harry
A.E.: Northco Brownie, B. Bellamy

RACE 4: Pace - Quinella
N-W of 1 race in 1975
PURSE: 300.00
1. Judy Wann, K. Lapalm
2. Steady Jill, D. Smith
3. Gene's Filly, D. Adams
4. Belanho Frosty, G. Walker
5. Theo Wann, M. Millar
6. Drezell Gold, L. Zebedee
7. Linda's Judge, H. Wemp

RACE 5: Pace and Trot - Exactor
N-W of 750.00 in 1974
PURSE: 300.00
1. Pay Dillon, H. Wemp
2. Wrong Time, R. McQuaid
3. Big Al Frost, E. Brown
4. Waco Joe, P. Hunt
5. Duke of Earlville, J. Mayo
6. Northwood Grant, W. Demille
7. Sandy's Caper, L. Zebedee
A.E.: Jaco Chief, G. Robinson

RACE 6: Pace - Exactor
N-W of 450.00 in 1975
PURSE: 300.00
1. Angus Wann, G. Peacock
2. Mighty Kirk, B. Bellamy
3. Tyta, R. Weeks
4. Bullet Will, J. Cresswell
5. Hilltop Cindy, J. Vance
6. Margo's Speed, A. Merkley
7. Lord Hunter, J. Harry

RACE 7: Pace - Exactor
N-W of 1 race in 1975
PURSE: 300.00
1. Northwood Harry, R. McQuaid
2. Harquahla, B. Bellamy
3. E. C. Stroud, G. Peacock
4. Birgie Wann, R. Bolly
5. Frosty Hunt, D. Gibson
6. Superior Stan, J. Robinson
7. Locust Don, G. Larush

RACE 8: Pace - Exactor
N-W of 2 races in 1975
PURSE: 300.00
1. Fleet Gallon, J. Robinson
2. Hilltop Bimbo, B. Bellamy
3. Bae Blake Marty, J. Jeffries
4. Culpepper County, W. Demille
5. Gallant Mr., G. Larush
6. Vic or Hal Direct, W. Inwood
7. Attorney Bill, D. Gibson

RACE 9: Pace - Exactor
N-W of 1000.00 in 1975
Optional Claiming 1,000.00
PURSE: 325.00
1. Harry Song, W. Demille
2. Moreland's Pete, L. Zebedee
3. Charity Chick, P. Hunt
4. White Lightning, G. Whyte
5. Silver Lad, B. Bellamy
6. Charity Mc, A. McDonald
7. Snead (1,000.00), S. Stone

RACE 10: Pace - Exactor
N-W of 450.00 in 1974
PURSE: 300.00
1. [illegible] Model T, L. Zebedee
2. Magic Joan, V. Gemmitti
3. [illegible]ay, C. Newton
4. Social's Pride, D. Stacy
5. Pepsi Gallon, F. Morse
6. Kendal Brook, S. Anderson
7. Doc Herbert, G. Walker

The Original Knight
SOLUNAR TABLES
When To Fish Or Hunt

By Mrs. Richard Alden Knight

The schedule of Solunar Periods, as printed below, has been taken from Mrs. Richard Alden Knight's Solunar Tables. Plan your days so that you will be fishing in good territory or hunting in good cover during these times, if you wish to find the best sport that each day has to offer.

The Major Periods are shown in boldface type. These begin at the times shown and last for an hour and a half or two hours thereafter. The Minor Periods, shown in regular type, are of somewhat shorter duration.

Use Eastern Daylight Saving Time.

Day	Minor A.M.	Major A.M.	Minor P.M.	Major P.M.
May 17 - 25.				
Saturday	11.10	5.30	11.40	6.00
Sunday	—	6.26	12.15	6.53
Monday	12.40	7.15	1.10	7.40
Tuesday	1.25	8.00	1.55	8.30
Wednesday	2.10	8.50	2.45	9.13
Thursday	3.00	9.35	3.30	10.05
Friday	3.45	10.30	4.20	10.53
Saturday	4.40	11.20	5.10	11.45
Sunday	5.30	—	6.00	12.10

Baseball Leaders

National League

	AB	R	H	Pct.
Cash, Phila	124	20	46	.371
Lacy, LA	73	11	27	.370
Morgan, Cin	116	21	42	.362
Griffey, Cin	78	15	28	.359
Sanguillen, Phila	93	8	33	.355
Watson, Hou	110	17	39	.355
Cardenal, Chi	113	21	40	.354
arvey, LA	154	21	54	.351
Monday, Chi	97	21	34	.351

American League

	AB	R	H	Pct.
Munson, NY	110	14	43	.391
Yount, Mil	84	17	32	.381
Carew, Min	70	12	24	.343
Maddox, NY	115	17	39	.339
Baylor, Bal	104	10	35	.337
White, NY	85	23	28	.329
Lynn, Bos	79	14	26	.329
Braun, Minn	73	14	26	.329
McRae, KC	125	17	41	.328

ELLIOTT MOTORS
SERVICE
WHEN YOU NEED IT!
CALL 962-4584
Elliott Motors Service Department is open to the motoring public and fleet owners - Mon. - Fri. 'til 2 a.m.
— 24 HOUR TOWING SERVICE —
ELLIOTT MOTORS ('70) LTD.
292 NORTH FRONT STREET — 962-4584
"WHATEVER IT TAKES ELLIOTT MOTORS GIVES"

BOOG POWELL

CHARGES DROPPED

ST. PETERSBURG, Fla. (CP) — Indecent exposure charges against New York Mets outfielder Cleon Jones were dropped Wednesday for insufficient evidence, police said.

District Bowling Results

MONDAY NIGHT MIXED
PLAYOFFS RESULTS

Season Champions 'A' Section No. 7 Snowbirds

Season Champions 'B' Section No. 1 K.H.S.'s

Women's High Average: Bea Hunt 221.

Women's High Triple: Doreen Taylor 827.

Women's High Single: Vivian Edgar. 371.

Women's High Triple with Hdcp.: Anne Morris 730.

Women's High Single with Hdcp.: Janet Ford 336.

Men's High Average: Art Butler.

Men's High Triple: Eric West 857.

Men's High Single: Paul Taylor 361.

Men's High Triple with hdcp. Lincoln Wilson 842.

Men's High Single with hdcp. Mo Stotesbury 348.

PLAYOFF CHAMPS

'A' Section No. 7 Snowbirds 6830.

'B' Section No. 3 Stinkers 6083.

High Games for Night:

Women over 225: B. Hunt 236, 232, G. Wilson 276, M. Sargeant 272, A. Marlock 248, P. Hayman 263, M. Fradette 283, K. Barberstock 246, D. Brant 304, 231, N. Barberstock 233.

Men over 250: P. Taylor 260, B. Bevan 251, L. Wilson 256, B. [illegible] 257, R. Jones 267, 273, J. Hayman 263, G. Edgar [illegible], H. Cassidy 345, A. Butler 263, [illegible], [illegible].

MIXED BOWLING LEAGUE

Team Standings: No. 21 3, LA-PM 2; Encampment 3, No. 122 2; CP nal T 4, Cantons 3; Oddballs 7, Rebabahs 0.

High Singles: Mae McCall 228, Marg Fredrickson 202, Gladys Bonsor 212, Bob Coles 224, Dawn Holden 227, Brian Rodgers 262, Keith Wright 284.

High Triples: Lenard Shangue [illegible], 262 (638), Robert Hayward [illegible], 218 (621), Ron Bonsor [illegible] (70), Darryl Armstrong [illegible] (685), Brian Bonsor 277, [illegible] (672), Carolyn Benson 241, 266 (662), Art [illegible] 222, 228, 222 (69), Ron Jordan 218, 236 (636), Bud McMartin 252, 268 (691).

DYNAMO KIEV WINS

BASEL, Switzerland (AP) — Dynamo Kiev defeated Ferencvaros of Budapest 3-0 in their European Cup Winners Cup final Wednesday night to become the first Soviet team ever to capture a European soccer trophy.

SPRING IS HERE!
COMPLETE
GARDEN CENTRE
For Your Spring Clean Up of your yard call us to dig up and edge your flower beds, trim all evergreens and trees, roll and fertilize your lawn.
— FREE ESTIMATES . . . CALL —
WM. BOS
and SON LTD.
Nursery and Landscaping
Hwy. 2, Trenton 392-6116

If rust is a problem, Tremclad. is a solution.
- No hard scraping or sanding. Paint right over sound rust.
- Special formula inhibits rust without a lot of work.
- No primer necessary in most applications.
- Aerosol spray or brush.
SEALS AGAINST MOISTURE. INHIBITS RUST ON CLEAN OR RUSTED METAL.
PAINT
RUST
METAL
TREMCLAD RUST PAINT
Look for the Tremco Home Maintenance Centre wherever you buy paint and home care products.

Ireland's Will Not Be Undersold!
We guarantee to have the lowest prices on similar merchandise or we will gladly refund the difference of your purchase price plus 10% for your inconvenience.
SEE US PROVE IT DURING OUR FABULOUS MAY SELL-OFF
QUEEN SIZE BED SOFA
No one would even guess that your gorgeous new sofa converts to a big Queen Size Bed with just a gentle tug, unless you tell them.
Was $449.00, NOW .... $399.
BED CHESTERFIELD
Popular styling is enhanced by fashionable flared arms, billowy soft reversible seat cushions and pillow back offers a generous quality of comfort.
Was $299.00, NOW .... 249.
3 PC. COLONIAL BEDROOM SUITE
Consists of double dresser, chest and bed, in the charm of Early American. 3 pieces.
Was $249.00, NOW .... $218.
2 PC. COLONIAL CHESTERFIELD & CHAIR
A comfortable suite anyway you look at it. One that will never go out of style. Includes 90" sofa, attached pillow back, 3 reversibe cushions and matching chair. 2 pieces.
Was $529.00, NOW .... 429.
7 PC. FAMILY DINETTE
A contemporary dinette with a large 36"x60" extended arborite top table. Brown antique marble top and chrome legs. Also 6 high back vinyl covered chairs.
Was $199.00, NOW .... $179.
MAGNIFICENT MEDITERRANEAN
Elegant Mediterranean with hardware capture Old World artistry. Solid tops, front and gables. Dresser, mirror, chest and bed.
Was $429.00, NOW .... 379.
IRELAND'S FURNITURE & APPLIANCES
380-382 FRONT ST. — Just South of the Upper Bridge
DIAL 962-3401
OPEN THURS & FRI. NIGHTS 'TIL 9
-FREE CUSTOMER PARKING AT THE REAR-

Once a week for 5 years now, Fred and the boys play a little pick up ball, then cool off with some Molson Export.
Molson Export Ale keeps on tasting great.
MOLSON
EXPORT

JAKE GAUDAUR

CFL Game Of Week Proposed

TORONTO (CP) — The Canadian Football League will examine an old concept and a new theory at its semi-annual meetings in Hamilton next week.

The league will again discuss the addition of a Canadian to its 32-man roster, now comprised of 17 homebrews and 15 Americans.

Under new business, commissioner Jake Gaudaur said he has packaged a proposal outlining a CFL Game of the Week to be introduced for the 1977 season.

The game would be made available across Canada at the "same" time. That is, all games would be played at that same time each week, no matter in what time zone they are played—8 p.m. in Ontario and Quebec, 8 p.m. in Manitoba and Saskatchewan, 7 p.m. in Alberta and 6 p.m. in British Columbia.

Gaudaur said there are 25 items on the agenda for the four days of meetings, but a London application to join the Eastern Football Conference is not among them.

Gaudaur said he also will introduce a new formula for dealing with arbitration of player disputes, whether it be contract discussions or hassles with management.

Last year a three-man arbitration board was set up which included the president of the CFL Players' Association, the chairman of the players-relations committee and the commissioner.

Lacrosse Standings

By THE CANADIAN PRESS

National League

	W	L	T	F	A	P
Maryland	9	4	0	205	211	18
Montreal	6	5	0	186	144	12
Philadelphia	5	6	0	189	180	10
Quebec	4	3	0	98	95	8
Long Island	3	5	0	121	122	6
Boston	3	7	0	132	161	6

Results Wednesday

Long Island 23 Maryland 12
Quebec 16 Montreal 10
Philadelphia 13 Boston 9

JOHNSON HOMERS

TOKYO (CP) — Former Atlanta Braves infielder Dave Johnson belted a ninth inning home run Wednesday to give Yomiuri Giants a 1-0 victory over Yakult Swallows in a Japanese baseball game.

ANDY CAPP

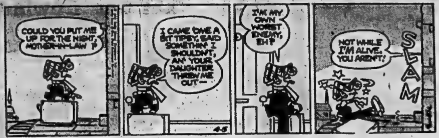

COULD YOU PUT ME UP FOR THE NIGHT, MOTHER-IN-LAW ?
I CAME 'OME A BIT TIPSY, SAID SOMETHIN' I SHOULDN'T, AN' YOUR DAUGHTER THREW ME OUT—
I'M MY OWN WORST ENEMY, EH ?
NOT WHILE I'M ALIVE, YOU AREN'T!
SLAM
4-5

Storm Warning for IOC Committee

ROME (P) — The International Olympic Committee (IOC), having poured oil on troubled waters, still faces the possibility of a stormy journey next week when it again faces the issue of the 1976 Montreal Olympics.

IOC and Montreal officials held a news conference Wednesday to deny reports they were holding an emergency session to deal with the latest Montreal crisis.

"No emergency meeting of the IOC regarding the Montreal Games has taken place," Jim Worrall of Toronto, Canadian member of the IOC executive, told the news conference.

Simon St. Pierre, executive vice-president of the Montreal Organizing Committee, talked about the Quebec labor dispute which has halted construction of Montreal's Olympic Stadium and other facilities.

He said he was not in a position to say when the situation could become critical. "We will take all possible measures to complete the work in time."

Worrall said IOC executive meetings held here Wednesday were scheduled a year ago and were not held specifically to deal with the Montreal situation.

He said that the executive committee was being kept informed of developments in Quebec and an IOC meeting is scheduled for Lausanne, Switzerland, next Wednesday at which time Montreal Mayor Jean Drapeau and Roger Rousseau, head of the Montreal organizing committee, will present a report.

If the work stoppages in Montreal are not resolved by that time, the IOC may be faced with having to start a search for an alternative 1976 site, but Worrall said so far no such moves have been taken.

Worrall also denied that there had been any consideration given to postponing the Games. "The Games will not be postponed. I repeat that the rules of the IOC are very clear on this."

The work stoppages in Quebec came after Premier Robert Bourassa's government announced proposed legislation to put four construction union locals under trusteeship and to bar anyone with a criminal record from holding key union jobs.

Bourassa said after emergency debate on the legislation in the national assembly Tuesday that either the Games would be held in Montreal in 1976, "as I am confident they will, or they will not be held at all."

Be the first on your block to be able to run around it.

ParticipACTION

The Canadian movement for personal fitness.

Fitness. In your heart you know it's right.

CARPENTRY
for
Car Ports - Rec Rooms
General Repairs
— FREE ESTIMATES —
JIM DONALDSON
962-8200

Attention Boaters

Lockage Fees - Rideau-Trent-Severn Waterway

A lockage fee will be introduced on the Rideau-Trent-Severn Waterway this season. Permits will be required for all craft using locking facilities with the exception of skiffs or canoes without sail or power equipment.

Fee Schedule

Boats 18 ft. and Under

Single Day	Book of 10 Single Days	30 Consecutive Days	1975 Season
3.00	15.00	25.00	50.00

Boats Over 18 ft. and All Commercial Craft

4.00	25.00	40.00	80.00

Boaters have the option of selecting the permit which best suits their requirements. Permits are not transferable or refundable.

A permit provides for unlimited lockages through all Parks Canada canals during normal hours of operation. They may be purchased at many marinas, tourist information centres and most lock stations throughout the system as well as canal headquarters. Advance purchase will reduce locking time.

Trent-Severn
Waterway,
Ashburnham Dr.,
Peterborough, Ont.
705-742-9267

Rideau Canal Office,
25 William St.,
Smiths Falls, Ont.
613-283-5170

Indian and
Northern Affairs
Parks Canada

Affaires indiennes
et du Nord
Parcs Canada

Results Analyst.

We're Northern Electric. One of the largest telecommunications equipment manufacturers in the world. And through our Communication Cable Division in Kingston, we're also one of Canada's largest producers of wire and cable.

We're growing. And to keep us growing, we need a sharp, analytical mind to take over as Results Analyst in Kingston.

To start, you'll need a sound working knowledge of costing and inventory control, which we hope has been gained from three to five years working in an industrial environment.

You'll also need to be a qualified accountant or at the very least a final year RIA or CGA student, who's looking forward to a career in industrial accounting.

If you match these qualifications, then we'll pay a salary to match.

Because we believe that if you pay people well you get results.

In addition, you'll be able to take advantage of some extremely generous fringe benefits.

So if you think you're the person we're looking for send a complete résumé, in confidence, giving details of your personal history, working background and salary requirements to:

We're hiring talent

John Mignault,
Manager-Manpower
Planning & Staffing,
Northern Electric
Company, Limited,
700 Gardiner's Rd.,
Kingston, Ont.
K7M 3Y1

Northern Electric
COMPANY, LIMITED

From Belleville to Barcelona
Only V.O. is V.O.

Seagram's
V.O.
CANADIAN WHISKY
CANADA'S FINEST

Canada's V.O.
the world's largest selling Canadian Whisky.

We scoured the area for the best available men to sell and service automobiles.

We found one.

WEST CITY MOTORS (Belleville Ltd.)
492 DUNDAS ST. W.
BELLEVILLE, ONTARIO
962-9514

Now he's selling ours.

HONDA CIVIC. THE AUTOMOBILE RE-THOUGHT.

CANADIAN HONDA MOTOR LTD. AGINCOURT, ONTARIO, CANADA

Intelligencer Classified Advertising

DIAL 962-9171 (EXTNS. 22, 23, 31 or 32)

Low Cost CLASSIFIED ADVERTISING RATES

SELL, BUY, RENT, HIRE

The fast, easy, low cost classified way. Order your ad on the LOW WEEKLY RATE (minimum 20 words)

	Daily	Total
6 Day Rate	[illegible]	[illegible]
3 Day Rate	[illegible]	[illegible]
Same	[illegible]	[illegible]

Upon results call in before 9:30 day of publication and pay only for the days you've run.

10 percent additional charge if not paid within seven days.

CLASSIFIED WORD ADS

Cash Rates — Minimum no. of words 20, 6½ cents per word per insertion for one or two days. Three consecutive insertions 5¢ per word per insertion. Six consecutive insertions or more 7½ cents per word.

CLASSIFIED LINE RATES

3 count lines daily - 1 month - $17.75

3 count lines daily 6 months - 14.75

3 count lines daily - 1 year - 13.75

Add $2.50 for each additional line.

DISPLAY HEADERS FOR WORD ADS

One line of 10 pt. caps — $1.50

These words may not be counted as part of 20 word minimum.

SPECIAL NOTICES — (20 word count) Births, Deaths, Weddings, Engagements, At Home, Cards of Thanks, In Memoriams, Memorial Services —

Ten Count Lines (40 words) - $4.50 each - 30¢ per line over 10 count lines - consecutive insertions (half price).

COMING EVENTS

Word Ads - min. 20 words - $4.50 each plus 25¢ per word over 20 words.

Classified Semi-Display Style Coming Events Ads qualify for the consecutive insertion rates (minimum size 14 lines).

All Advertising must be in before 4 p.m. the previous day. 2 column Ads 2 days before day of publication, Fridays 3 p.m.

BOX NUMBERS

Replies held ... $1.00

Replies mailed ... $1.75

CANCELLATION

Must be made by 9:30 a.m. day of publication. Ads placed and cancelled before publication will be charged one insertion. No cancellations on Saturdays.

CORRECTIONS - Advertisers are asked to check their ad on the FIRST DAY of publication. But in the event of an error please call The Intelligencer before 9:30 a.m. next morning. A "make good" will be given for the FIRST NIGHT ONLY.

IN MEMORIAM

PARKS — In loving memory of our dear parents and Gramp and Gram Edward Blake Parks who passed away May 26, 1956 and Mildred Parks who passed away May 13, 1971 of Plainfield, Ont.

These sad and lonely years have passed,
Since our great sorrow fell,
The shock that we received those days,
No one can ever tell.
Happy and smiling, always content,
Loved and respected wherever they went,
To their wonderful lives came a sudden end,
They died as they lived, everyone's friend,
We hide our tears as we speak their names,
But ache in our hearts remain the same.

—Sadly missed and always remembered by Orley and Mary, Marie and Ed, grandchildren and great grandchildren.

WRIGHT — In loving memory of brother David who passed away May 13, 1969.

O happy hours we once enjoyed,
How sweet their memory still,
But death has left a loneliness,
The world can never fill.

—Always remembered by sisters Patsy [illegible], Laurie Ann.

LUCCIOLA — In loving memory of a dear son John Arthur Lucciola who passed away May 13, 1972.

Time rolls on and I am reminded
Of a day my heart was crushed.
When God took you, oh, so quickly,
And we all in gloom were thrust.
In the bloom of life, death claimed you,
In the prime of manhood days,
But I hope some day to meet you,
And to be with you always.

—Lovingly remembered by Mom and Dad.

WRIGHT — In loving memory of a dear son David who passed away May 13, 1969.

Ten years have passed since that sad day,
When one we loved was called away.
God took him home — it was His will,
Within our hearts he liveth still.

—Always remembered by mother and dad.

LUCCIOLA — In loving memory of a dear brother John Arthur who passed away 3 years ago today, May 13, 1972.

Today recalls the memory,
Of a loved one gone to rest,
And those who think of him today,
Are those who loved him best.

—Always remembered by brother Fred and family.

LUCCIOLA — In loving memory of our daddy, John A. Lucciola who passed away May 13, 1972.

We mention your name,
And speak of you often,
God bless you dear daddy,
You will never be forgotten.

—Always loved and remembered by your son John Kevin and daughters Tammy and Laurie.

WRIGHT — In loving remembrance of a dear grandson David M. Wright who passed away May 13, 1969.

The years are quickly passing,
Though still we can't forget,
For in the hearts that love him,
His memory lingers yet.

—Lovingly remembered by Gran.

MUNGO — In loving memory of a dear friend Avis Mungo who passed away May 13, 1972.

—Lovingly remembered by Marjorie Hill and family.

ATTFIELD — In ever loving memory of Pte. David James Attfield, of Trenton and Petawawa, who was accidentally killed on May 13, 1970.

He lives with us in memory,
And will for evermore.

—Always remembered by his family and grandmother.

CHISHOLM — In loving memory of a dear mother and grandmother, Helen [illegible] who passed away May 14, 1971.

Today recalls the memory,
Of a loved one gone to rest,
And those who think of her today,
Are those who loved her best.
The flowers we lay upon her grave,
May wither and decay,
But the love for her who lies beneath,
Will never fade away.

—Lovingly remembered by son Doug, daughter-in-law Mary and grandsons Dougie and Bobbie.

CARDS OF THANKS

I wish to thank the doctors and nursing staff on 5th Floor East Wing at B.G.H. for the fine care received whilst a patient there. Special thanks to Dr. Godfrey Fisher, Dr. Patterson and Mrs. [illegible] R.N. Also my relatives, friends and Chapter 55 O.E.S. for personal visits, phone calls, floral arrangements, cards and kindnesses during this period and since my return home.

Marguerite Stubbert.

CARDS OF THANKS

We wish to express our sincere thanks and appreciation to our relatives, neighbors and friends, Bridge Club, CORP Lodge, Picton Chapter OES, Fort Malrose Club, for flowers, donations to worthy causes, cards and letters and all other expressions of sympathy at the loss of our son and brother Eric Wark. Special thanks to Hicks Funeral Home, Mr. and Mrs. Samuel Brown and Mr. and Mrs. Winston Hicks for their kindness and to all friends who supplied food after the funeral. Thanks to Rev. Robert Stewart and Canon R. R. DeWolfe Wright, for their kindness and message of comfort. To Eric's close friends who acted as pallbearers and travelled far for his funeral. We really appreciated all their kind acts and shall never forget them.

Cena and Cecil Hambly and Karen Mutton.

I want to express my thanks to the nurses and Drs. who looked after me while I was a patient in Belleville Hospital. Everyone was so kind and considerate. Also to thank all my friends for their prayers, flowers and visits and cards.

Mrs. Winnifred Woon.

ENGAGEMENTS

Mr. and Mrs. John E. Armstrong, Belleville, are pleased to announce the forthcoming marriage of their daughter Beverly Ann to Stephen Edward Burke, son of Mr. and Mrs. Michael Burke, also of Belleville. Wedding to take place on Saturday, June 14, 1975 at 4.00 p.m. in St. Margaret's on the Hill Anglican Church.

Mr. and Mrs. Harvey Putman, R.R. 4, Belleville are pleased to announce the engagement of their daughter Beth to David Charles Williams, son of Mr. and Mrs. Vernon Williams of Ancaster, Ontario. The wedding will take place at St. Mark's United Church, Cannifton, Ontario, Saturday, June 7, 1975 at 3.30 p.m.

COMING EVENTS

McGINNIS TOURS

STRATFORD FESTIVAL
JUNE 17 and 18th

Tickets to evening performance "Measure For Measure", Shakespeare play, overnight at Kitchener and a visit to new Farmer's Market, a town visit to new Farmer's Market, a tour of Avon area and the miniature Shakespeare Village.

QUEBEC CITY
JUNE 20, 21 and 22nd

Our annual historic and scenic trip to old Quebec, overnights at Clarendon House, all tours through Old Quebec, St. Anne De Beaupre included.

WINDSOR, DETROIT AND BOB-LO ISLAND
JUNE 28, 29, 30 and JULY 1st

Visit Greenfield Village and Ford Museum, take cruise on antique steamer to Bob-Lo Island, unusual park and zoo, overnights in Windsor and shopping.

AGAWA CANYON
JUNE 5th, 6th, 7th and 8th

Visit Sudbury and Big Nickel, two hour boat cruise of Soo Locks on Chief Shingwauk, one day spent aboard Algoma Railway to Agawa Canyon, most meals included and overnights.

962-9644

My13-20-29

RUMMAGE SALE
SALVATION ARMY
STATION STREET
FRIDAY, MAY 16th,
From 10 a.m. to 12 Noon

ONE PARENT FAMILIES
ASSOCIATION OF CANADA
GENERAL MEETING
ON THURSDAY, MAY 15th
At 8 p.m. At
DUFFERIN STREET SCHOOL,
TRENTON
Welcome To All Single Parents
Enquiries Please Call
CALL [illegible] or [illegible]

LUNCHEON BRIDGE
Bay Of Quinte Yacht Club
Contact Bernice Fedorwich
967-1682 At The
YACHT CLUB
WEDNESDAY, MAY 21st
My14-21

SOCIAL EVENING, 212 CHURCH St., Orange Hall, 8 p.m. sharp, every Friday. Biggest prizes in town. Also jackpot, Early Bird Special, 7.30. [illegible]

GOAT SHOW
Campbellford Fair Grounds
MAY 18, 1975
Judging 1 p.m.
ADMISSION FREE
Everyone Welcome
My10-13

REAL ESTATE FOR SALE

DYNAMIC DUEL

Home for you and income too. 2 bedrooms, nicely finished, separate dining room with walk out to patio and beautiful private garden, very convenient location and as an added extra a completely furnished one bedroom apartment to help with the mortgage. Very quiet street. Priced at $45,900.00.

GOING FISHING

Want to catch fish in your own pond and creek? 35 acres to roam on and only 15 miles north of city, asking $16,900.

962-8649
FOSTER
247½ Front Street

On Duty:

Lena Stewart 962-4231
Shirley Robertson 966-3320
Dawn Belanger 968-3092
Bev. Foster 477-2115

DAVID LEWIS
Real Estate Limited
REALTOR
35 Dundas Street West
Trenton, Ontario
Trenton 392-2222 or 392-6233

CASCADE BLVD.

Priced at only $46,900 is this 3 bedroom side-split home with an attached garage. This home features living room, dining room, family kitchen, recreation room, broadloom throughout, large sundeck off the kitchen, double paved drive.

My15-20

STUCCO duplex, Barton St., good financing available. Telephone 968-[illegible] after 6 p.m. My8-12

REAL ESTATE FOR SALE

BOWES & COCKS
LIMITED REALTOR
968-4571
175 North Front Street — Open Until 9 p.m.

JUST LISTED — An excellent solid brick bungalow. Two bedrooms (both large), finished apartment in the basement. Single car garage — paved drive — nicely landscaped. Asking $34,500.00. Call Don Thompson, 968-4571.

Wanted

A family who likes living in an excellent area, requires three bedrooms, living room, dining area, kitchen overlooking family room leading to covered patio, recreation room, 2½ baths. Also priced right. Phone Irene Zinck, 968-4571. We have the home for you.

158 - Acre Farm

Large L-shaped barn, various outbuildings, 2-storey residence. Good water supply to house and barn. Property is in two parcels on either side of No. 12 Township Road north of Madoc. Asking $75,000.00. Call Don MacDermaid, 968-4571.

West End

Aluminum, 1½-storey, nicely landscaped with garage. Newly decorated. Has upstairs apartment but easily converted to a single family dwelling. Call Kay Dobec for further details, 968-4571.

First Time Offered

Brick, two-storey duplex. Excellent condition. Two 1-bedroom units. Ideal starter home home for young couple. Asking $25,900.00. Please call George Crawford, 968-4571.

12 Joyce Crescent

Central air-conditioned, 3-bedroom side-split. Broadloom in living room dining room area, eat-in kitchen, finished rec. room, walk-out from basement, privacy fenced yard. Asking only $42,350.00. Please call Bob Hough, 968-4571.

Bowes & Cocks — The Gallery of Homes

JJ LEWIS
REALTY LTD.
REAL ESTATE BROKER

SPEND YOUR SPARE TIME FISHIN'

This 1½-storey brick home is on 1 acre bay shore lot. Containing living room, dining room, kitchen, 4 bedrooms, 4-pc. and 3-pc. bath. Full walk-out basement waiting for your rec room ideas. Ideal family home reasonably priced, on Old Orchard Road. Seeing is believing — the view is breathtaking.

OPERATING DAIRY FARM

197 acres with metal clad barn and regulation milkhouse, stable cleaner, bulk tank, 140 workable acres, 42 pastureland, 15 acres sugar bush. 8-room 1½-storey frame home is in excellent repair with all conveniences. Easy commuting to Belleville on paved road. Inquiries are invited.

RURAL HOME

On half acre lot in village of Ameliasburg just 10 miles from Belleville. Containing kitchen 13 x 15, good sized living room, 2 bedrooms plus den, 3-pc. bath, single car garage plus 20 x 26 heated workshop. Taxes only $213.00. Asking $29,500.00 having 9¼% mortgage. All offers considered.

KING SIZED BUILDING LOT

5-acre level parcel five miles from Ameliasburg Village on the 4th Concession. Lot is surveyed and waiting for your building plans. Reasonably priced at $7,500.00.

BUILDING LOTS

1.3 acres three miles from Belleville on Old Picton Highway. Good view. 45-ft. drilled well on the property. $11,800.00 asking price.

West of Trenton on No. 2 Highway, corner Fraser Road. Surveyed and ready to go. Inquiries invited.

On Duty: JOAN REID
966-2731
230 Coleman Street, Belleville
"The Competent Name in Real Estate"

J.E. Mc.KINNEY Realty Ltd.
194 Front Street 968-5757

East Hill Duplex!

For a starter home or an income property — you should take a look at this one — One unit has three bedrooms, living room, dining room, bath and kitchen — Other unit has one bedroom, living room and kitchen. Priced at only $32,900. Call Tonight!

Wycliffe

With the Moira River flowing behind it. Featuring three bedrooms, main floor family room, 1½ baths, recreation room area, walk-out, attached garage and country lot. Call Tonight!

Country Executive

Less than one year old with five bedrooms, family room with fireplace, recreation room with wet bar, double garage and extras upon extras. Please call to arrange an appointment!

Trenton – 9 - Plex

An immaculate building that has large, well planned units. We have the financial statements if you wish further information.

REAL ESTATE FOR SALE

A.E. LePAGE
LIMITED • REALTOR

In Frankford

Large family home with oodles of room for living and pleasure. Four bedrooms, 1½ baths, separate dining room with built-in china cabinets, 2-car garage and private driveway. Picturesque lot with shrubs, flowers, mature trees and creek. Priced at $29,900.00. Now that is value.

Inflation Killing You?

Be smart! Beat it! Make it work for you. Your downpayment may purchase one of these brand new three or four bedroom bungalows, split-levels or hi-ranches, presently being built four miles north of the city. Mortgages already arranged at 10¾%. These are priced for a quick sale so don't be a slow poke. Call tonight.

Keep Your Children Safe

On this quiet street, close to everything. Ideal family home at a price you can afford. $29,900.00. Early possession. Let us take you through.

$35,900.00

A must to see at this unbelievable price. Very appealing, three bedrooms, with over 1,100 sq. ft. in this brick bungalow. There are many special features including a mortgage of only 10¼%. Monthly payments of $204.00 principal and interest.

First Time Buyers

Take advantage of the $1,500.00 provincial grant and purchase this exceptional custom built home. Just one year old, and in immaculate condition. Sliding glass patio doors, leading to sun deck. Many many more extras. Assumable mortgage of $28,316.00 at 10%.

2½ - Acre Lot

With 2-storey, 4-bedroom country home, garage and shed. Situated south of Mountain View on Burr's Road. Priced at $30,500.00.

Choose Your New Home

Bungalows, hi-ranch or two-storey with three or four bedrooms. Some have fireplace, dishwasher and extra washroom, also garage. All homes are situated on large lots. Let me give you further details.

OPEN UNTIL 9 P.M. — 962-9154

shea
THOS.N.SHEA LTD. REALTOR

Frankford

On the river — A truly lovely home — lot 100 feet by 125 feet with complete landscaping — heated — 2-car garage — 4 bedrooms — Broadloomed — 2 baths — Electric heating — Phone for inspection.

Solid Brick

A real country special — nearly 2 acres of landscaped property compliments this gracious older type home — well preserved — winding staircase — new broadloom — fireplace and much more— Price $49,900.00 — Phone tonight.

Hope Crescent

This excellent, brand new split level is ready for the choosing of your own colors. It boasts a stone fireplace, garage — extra bathroom and many other extras. Be the first owner. We have the key.

Open Evenings — 231 Front Street — 962-4528
After Hours Call Joy Bowerman 962-1216

the home folks who care about people

ON THE BAY!

Three-bedroom, brick ranch, attached 1½-car garage, with breezeway. Floor to ceiling fireplace. Well maintained.

BRIGHT AND SPACIOUS

Two-storey, four-bedroom, well decorated home, broadloom throughout main level.

SOME SMART COUPLE!

will see the value here. 1½-storey, three bedrooms, combined garage and workshop.

DUPLEX!

with double car garage. Each side completely separate with three bedrooms. Close to all facilities.

WOULD YOU LIKE A GARDEN?

There's plenty of room here for one. Three bedrooms, formal dining room, sunporch off dining area. Gold broadloom in living and dining room.

JOYCE
GERALD JOYCE REALTY LTD. REALTOR
374 Front Street
Belleville, Ontario
Open Evenings until 9:00 P.M.
Open Saturday until 5:00 P.M.
Phone: 962-5326

REAL ESTATE FOR SALE

Colonial
REAL ESTATE LTD.
HEAD OFFICE: 180 NORTH FRONT STREET

LIKE A FIREPLACE

This lovely family home has two. Main floor family room with glass doors to a covered patio with barbeque pit. Games room with fireplace and 4th bedroom in lower level. Bright eat-in kitchen with cupboards galore. Loads of broadloom. Can be seen by appointment only.

NO DOWN PAYMENT

We are pleased to offer four exclusive listings available with virtually no down payment. These include one single family home, two triplexes and a four plex. If you are a first time homebuyer in Ontario you will qualify for the Ontario Government Grant of $1,500.00, which will serve as your downpayment. Don't miss this Golden opportunity, call for further details.

OFFICE: 962-9281

FRASER & O'NEIL LIMITED
REALTOR

VICTORIAN HOME ON THE EAST HILL

In the residential core of the city. This lovely 2-storey brick home is in excellent condition and has a most attractive setting on a large landscaped lot. Due to the fact that it requires re-decoration it is selling at a great deal less than it would normally be priced at. If this is your cup of tea, phone us P.D.Q.

CHARM, ATMOSPHERE AND NOSTALGIA

Radiate from this darling old stone house on the hill going up to Glenora, in Picton. Call us to see this 3-bedroom, antique-oriented home. In perfect condition and selling at a very modest price.

YEAR - ROUND ESCAPE HATCH

Situated 50 miles North of the City on a beautiful clear Lake. This cottage comes fully furnished, and could be a year-round retreat for the Sons and Daughters of the North Country Lovers. Yours for a song. Call us for details.

NEED MORE ELBOW ROOM?

We have the space solver in this bungalow being built North of the City. Three large bedrooms, fireplaced living room, sliding glass doors off the dining room, a full basement for tikes with trikes. Double-sized treed lot. Priced at $37,500.00.

OLD COUNTRY HOME

If you have been spending a great deal of time looking for an older home in the country, this could be your answer! Very large, about 64 x 25 feet, 10 rooms, huge kitchen, living room, dining room. Listed at $26,500.00. (Has NOT been renovated).

WHY RENT?

When, with a small down payment, you can be living in your own home, on two acres of land. Four bedrooms, kitchen, (massive) living room, utility room, all modern conveniences.

ON DUTY ELEANOR DAHL TOM DICKISON

MEMBER OF M.L.S.

257 N. FRONT STREET, BELLEVILLE 962-3418
115 DUNDAS STREET E., TRENTON 392-0228
OPEN: MONDAY - FRIDAY 9 a.m. - 9 p.m.
SATURDAY 9 a.m. - 5 p.m.

J. F. NELLES
REALTOR

A TOUCH OF CLASS — will be evident everywhere in this new split entrance bungalow with approximately 2,200 square ft. of luxurious living. The upper floor will feature three bedrooms, a 20 ft. x 12 ft. living room, large bright kitchen, dining room, four-piece bath and carpeted throughout. The basement will boast a finished family room with fireplace, utility room, fourth bedroom, storage room, games area and 2nd bath. You will love the elegant pillared entrance, attached double garage and patio. Place this all on a large country lot with right of way to the Bay of Quinte and you can picture your dream home. Call Ted Cairns, 966-1621, at J. F. Nelles Realtor, to view the building plans.

INFLATION? — In these times of inflation and tight money, where can you find a new home in the city for $33,500.00. You may choose colors, carpeting, cupboards, etc. now, for this three-bedroom bungalow. Call Ted Cairns, 966-1621, at J. F. Nelles Realtor, for more information.

THERE'S A SHORTAGE OF HOUSES LIKE THIS! — Look at the plans for this new Ravenwood, 3-bedroom Side-Split with attached garage situated on a lot 80 ft. x 200 ft. and just minutes from Belleville or Trenton. Call Ted Cairns, 966-1621, J. F. Nelles, Realtor.

AN ISLAND! — can be your very own. Submarine Hydro cable, commercial approved obtained and with a 2-bedroom cottage featuring electric heat, Acorn fireplace, your own private sand beach and over 3,000 ft. of shoreline.

BUILDING LOT OVERLOOKING BELLEVILLE — Situated in the beautiful Oak Hills, this wooded lot is 4.41 acres and presents the opportunity to build an unusual type of house with breathtaking view of Belleville and miles of countryside. Call Ted Cairns, 966-1621, to view.

OFFICE 966-1621

REAL ESTATE FOR SALE

CROSBY

40 BRIDGE STREET EAST
BELLEVILLE, ONTARIO
BROKERS

Dial 968-6411

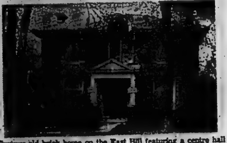

Century old brick home on the East Hill featuring a centre hall plan with a large living room, large family room each with a fireplace, five bedrooms and a den. All the rooms are large with high ceilings giving a feeling of space and light. This is a real family home in excellent condition.

NEAR THE HOSPITAL

Immaculate home in this desirable location. New panelled family room for added convenience. Large modern kitchen. In excellent condition throughout.

ON DUTY: PHIL RAY — Office 968-6411 — Home 968-4789

If no answer, please call:

Ted Saunders	962-1126
Les Lennox	962-1840

FRANK REALTOR

W. FRANK REAL ESTATE LIMITED

243 FRONT STREET
Belleville, Ontario

TWO-STOREY

3-bedroom older home in the West End. Large kitchen with ground floor family room. Separate garage and large lot. See this one and make us an offer.

WEST END

One and a half storey frame home in excellent condition. Large roomy kitchen with plenty of cupboards. Four bedrooms and garage. Full Price Just $28,000.00. A must to see.

RURAL BUNGALOW

Just minutes from Belleville in Chatterton Valley. Lovely 3-bedroom brick with finished recreation room and large lot. Priced at $38,400.00. Call us today.

VACANT LAND

73 acres east of Belleville for residential development. Best terms. Call for further details.

Call Mary-Lou Cronin: Belleville 962-9248, 962-2072
or
Toronto 368-0774

Roblin REALTOR

TRIM AND COSY

2-bedroom bungalow, featuring a large kitchen with lots of cupboards and a dining area. Prime west end location with bus service at the door for extra convenience. Asking $29,500.

SPLIT LEVEL

3-bedroom bungalow, close to everything in the east end. Custom built kitchen, broadloom over hardwood in living room and bedrooms. Attached garage and a patio to relax on. Let us show you through this fine home now. Asking $43,300.

MADOC HOMESITE

Cement block foundation with sub-floor installed, ready to complete as quickly as you desire. All permits are valid, so no hang-ups. Asking $12,000.

968-6475
117 North Front Street, Belleville

H. KEITH
LIMITED REALTOR

4-BEDROOM HOME — $38,500.

This 5-year-old home is situated 4 miles from Trenton on lot 100' x 207'. 1½ baths, attached garage. Call: Ruth Long, 966-3512 or 392-3176.

WATER LOVERS ONLY

Choose from riverfront home with detached shop, 8 miles north or Bay home on Massassaga, 7 miles southeast. Priced about equal. Call: David W. Shoots, 966-3512 or 967-1551.

HOME — ELDORADO

3-bedroom older home, oil furnace, 3-piece bath, large lot and garden, $18,500. Call: Patricia Kujadt, 966-3512.

H. KEITH LIMITED, Realtor
Belleville Office, R. R. 5,
Manager: OMAR CHISHOLM
Belleville Office—966-3512
Toronto Direct — 361-0789

PJ HALLORAN REAL ESTATE

136 DUNDAS ST. EAST, BELLEVILLE

For Residential, Rural, Industrial, Commercial,
Investment, Mortgage arrangements.
Whatever Your Real Estate Needs
Call the Direct Line to Real Estate

966-5541

On Duty Peggy Pace 968-4260
Open 9 A.M. to 9 P.M. Weekdays

ONE LEFT AT $31,900.00

$31,900.00 will buy you a three bedroom home only 5 minutes from the Quinte Mall. Includes a large lot 80' x 190'. Grants can be used towards the low downpayment. Call for more details.

NEW SUBDIVISION ONLY 14 HOMES

Act now to pick your home. — Prices as low $35,400.00 with down payments as low as $1,904. Grants can be used for down payment. Located in the city near shopping, schools and churches. For new a home completely finished you cannot beat this offer.

IMMEDIATE OCCUPANCY

Six homes in the Belleville area are ready for you to move in. Two have mortgages with 10% interest. Call us for more details.

$23,218. - TOWNHOUSES

Do you have one child or more? Do you earn less than $12,000.00 per year? Do you want low monthly payments? Do you want to own your own home? Then call us now!

MAURICE R.
ROLLINS
CONSTRUCTION LIMITED

11 VICTORIA AVENUE

SALES OFFICE 968-5595

Natural Gas, Nature's Wonderfuel

Available In Our Homes

Ap13-tf

GORDON WOODS REALTOR

290 COLEMAN ST.
Member Of The Belleville
Real Estate Board

NEW LISTING

West Park Village, less than 1 year old, this 3 bedroom, side split features a main floor family room, 1½ baths, 18 x 10 Hollywood style kitchen, plus dining room and living room, a quality home, with garage and fully landscaped, must be seen to be appreciated. Priced to sell at only $51,900.00. Call now and let us show you tonight.

HUNTINGWOOD HILLS

2 well finished 3 bedroom bungalows, with finished rec rooms, one with a fireplace, both priced to sell. Call now for all the particulars.

9¼% MORTGAGE

This 3 bedroom quality built home is ideally situated close to the Quinte Mall. The kitchen has eating area and L shaped living and dining rooms are large. There are sliding patio doors and the high basement will make a lovely rec room, and with the summer coming, you'll love the air-conditioning that's been installed along with the furnace. Priced right, call now.

$17,900.00

This little frame bungalow at Ivanhoe is an ideal home for the smart handy man who can appreciate the fact for a small amount of money and some extra work this can become an ideal setting as the large 210 x 180 lot gives you one of the nicest settings you could wish for. Taxes are $65.00 per year. Install your bathroom and enjoy your house, the water is already piped in and under pressure. Call now and make us an offer.

OFFICE 968-6471

OPEN 'TIL 8 P.M.
IF NO ANSWER CALL:
KAY CLARKE 968-8710
FRED CONLEY 968-5841
LARRY HITCHON 392-3187
CALL COLLECT
GORDON WOODS — 962-8217

J. F. NELLES REALTOR

SOMETHING FOR EVERYONE?

This older, two storey brick, four bedroom home is for the family that needs good accommodation and will take pride in making some renovations. — Quiet, established neighborhood in East Belleville. Low asking price and your offer may take it. — $34,900.

BAY VIEW

This "Cape Cod" with two (or three) bedrooms may be the answer for you. Pleasant 1½ storey, aluminum siding and full basement (rec room). Almost new listing at $31,500.

OLDER AND BETTER

Quality is built into this excellent three (or four) bedroom single family home on the West Hill. Beautiful cabinetry and intricate ornamental work. Wash and laundry rooms on main floor. Heated brick double garage and workshop. Mortgage ready to take over. Price just adjusted downward to $39,900.

PATRICIA ROSS ON DUTY
OFFICE 968-1621
HOME 968-3102

BEST BUNGALOW IN TOWN

Brick, well landscaped, paved drive, three large (double-bed sized) bedrooms, clean, dry, finished basement. Beautiful park at the rear. Fine level lot. East end. Just what you've been looking for!

SWIMMING IN THE SUN

On two acres close to Belleville. Three bedroom home with a yellow tractor to put the garden in with. Pool is heated and has a big concrete patio area. A delightful home and property at a fair market price.

WAITING IN WEST END

Once upon a time there was a happy split-level whose family had to leave it behind and go to another city. Then a big company owned it — the dining room, both baths, even the carpets and drapes. The bills were paid but it wasn't the same. The house set empty in a family neighborhood. Feeling lonely and sad. "Please buy me and make me feel wanted". (Interest Rate 9¼%).

BRAND NEW STORE FOR RENT

College West, 1500 square feet. Immediate occupancy. Good parking area, also.

walmsley
real estate broker
belleville 968-4584

Gary Rorabeck Realty, Ltd. Broker

20 GRIER ST. — 2 storey home, 3 bedrooms, large lot. Schools and shopping nearby.

JACK WHITING
966-5022

My13-15-17

For All Real Estate
In Prince Edward County
See: COREY WALRAVEN
REAL ESTATE BROKER
128 Main Street — Picton
[illegible]

Ja28-ev-tu-th-s

MORTGAGES

Mortgage Money

1st. 2nd. 3rd.

ONE LOW PAYMENT

DEBT CONSOLIDATION
STARTING A BUSINESS
MAKING HOME IMPROVEMENTS
BUYING A PROPERTY

The Best Deal For Home-Owners

IF you own a home or property, paid for or not, old or new, in town or country, our low cost mortgages will help you.
IF you need cash for any purpose, we can have it your hands within 48 hours and on the best possible terms.
IF you have finance company payments, bank payments, or any other type of payments that are too high, call us now. We often find that these

Payments Can Be Cut In Half

courteous service, lowest payments, immediate approvals, and This service is carried out in the privacy of your own home and all details are held in the strictest confidence. We promise you no obligation on your part.

CALL US NOW AND IF OUT-OF-TOWN CALL COLLECT
OPEN 7 DAYS A WEEK — 9 a.m. to 9 p.m.

Jim Bell – 966-4700

THE GREAT NORTHERN
CREDIT CORP.

M13-6t

GORDON WOODS REALTOR

290 COLEMAN ST.
Member Of The Belleville
Real Estate Board

$38,900.00

$2,500.00 down, to one mortgage, country bungalow on 85 x 225 ft. lot. Finished family room with bar in the full basement. Three good sized bedrooms, all brick and just 3 years old, owner built. Here is an opportunity for someone buying their first home.

GORDON WOODS
Real Estate — 968-6471
290 Coleman Street
Belleville, Ontario

My12-31

BARRY and FORCHUK
Real Estate Limited

"OUR NAME WILL PUT YOU UNDER YOUR ROOF"

TOWNHOUSES — $28,800.00

3 bdrms., dining room, living room, kitchen, 4-piece bath, attached garage and full basement. Some are SOLD. Take a look NOW — $1,500 down, payments $245.00 per month and NO condominium fees. Located in a good area of West End Trenton. Phone to view.

HANDYMAN SPECIALS

Perfect for a man who knows how to use tools: —

(1) 3 bdrms., on lot 82.5 x 155 — asking $12,900.00.
(2) Just over the bridge off Hwy. No. 14 — lot 100' x 250', 3 bdrms., bungalow — 14 years old — full basement — to be finished — Asking $30,000.00.

COUNTRY CLUB VILLAGE

Beautiful 3 bdrms. Brick and aluminum bungalow. Lot 100' x 150'. Rec room and family room with fireplace also 2 car garage. Mortgage of 10%. Inquire about viewing. Asking $45,500.00.

4 BEDROOMS

Older 4 bdrms. — lot 85' x 350' — on Cannifton Road. Perfect condition. Inquire about viewing. Asking $35,000.00.

BUNGALOW

All brick 3 bdrm bungalow — lot 80' x 190' finished rec room with bar and built-in stereo. Many tres and plants — shed and trailer pad. Asking $41,900. Must be viewed. Mortgage of $35,000.00.

1100 SQUARE FEET

3 bdrms. — brick and aluminum bungalow with 1100 sq. feet of living room. Lot 110 x 135'. Mortgage at 10¼%. Ask about viewing.

EXECUTIVE HOMES

We have two — inquire about them! ! !

968-6438

On Duty:
Susan Fraser 392-9068 (Res.)
Mike Stephani 968-2428 (Res.)

279 N. Front St., Belleville

Member M.L.S.
Member REALCARE
"APPRAISALS ARE OUR SPECIALTY"

FRANK

MORIA RIVER

Double sized lot on the river close to Belleville. Older house with bathroom and furnace in need of some repair.

Call Velma Walker:
962-9248 or 962-2072

MUTTART HOMES

Choose from over 38 floor plans in 2-storey, split-level or ranch style, with 2, 3 or 4 bedrooms. There's no down payment and a Muttart mortgage can be repaid in 15 years. All you need is your own lot and you can build your home quickly and easily from complete, simple instructions supplied. Don't delay! Ask for your FREE BROCHURE today! Write, phone or visit...

Muttart homes

1473 Princess St. West,
(P.O. Box 761), Kingston
Phone (613) 546-2234 (Collect)
Ask for Mr. Jim Mulligan

Ja30-ev-th-tf

— PRIVATE SALE —

Marmora — 4 Bedrooms
613-472-2512 (Marmora)

Elevated bungalow, rec room, garage, broadloom, close to swimming, boat launching and tennis. 2 years old — $37,900.

— ALSO —
CROWE LAKE ROAD

Treed lot, new 2 bedroom walk-out basement, rec room, double garage, fireplace, broadloom. — $35,900.

My13-6t

PRIVATELY — Brick six-year West Hill $48,900. Interested parties only, write Box A-18 The Intelligencer. Ap23-tf

---

MOIRA RIVER BUILDING LOT FOR SALE

GREENFIELD SUB-DIVISION

Thurlow Township, — 100 foot road frontage, 100 foot river frontage, by 200 feet by 177 feet. For information telephone after 5 p.m. 968-6412. During Day [illegible]. My14-31

HOBBY FARM

2 storey, modernized, 3 bedroom frame house, barn, shed and 36 acres, 7 miles north of Belleville

$38,900.
962-7128 or 968-6002

My13-tf

$54,900.00 — . Three bedroom modern bungalow in quiet exclusive residential area of Picton. Large living room with fireplace, finished rec room, 2 car attached garage and paved driveway. This home must be seen to be appreciated.

GARY RORABECK

Realty Ltd., Broker
81 Main St., P.O. Box 1240
Picton, Ontario
Phone 476-2153

HOUSE ON LOT FOR SALE All conveniences, 2 bedrooms, large living room, nice size kitchen, full basement, situated on the Old Madoc Road, across from the county building.
968-7073

My15-6t

BRIGHTON 4 bedroom, 1½ baths, large living room, with fireplace and sun deck, modern kitchen, dining room, family room. No agents 475-0186. Ap16-tf

---

Guaranty Trust Realtor

QUINTE HEIGHTS

Near Bayside an immaculate side-split in a spacious setting 1/3 acre surrounded by new homes. Attached brick garage, family room with fuel fireplace. Terrific mortgage at 9% with $24,800.00 balance.

Call NORMA BLAND
968-3324 OR 962-5463

---

14 ACRES ON BUSY HWY. 33 SOUTH

Beautiful view of Wellers Bay. — Ideal for highway commercial or residential or hobby farm.
Large buildings on property, only minutes from Trenton.
WILL CONSIDER HOUSE IN TRADE
392-6276
Ap17-18-19-ev-th-&-s-tf

DUPLEX IN TRENTON

Brick 2-storey. Fully rented. Priced to sell at $24,900. Call 962-9223 for details.

COMMERCIAL

2-storey house on North Front Street. Could be converted to rooms or offices. Be pleased to show it to you. Call 962-9223 to view.

RURAL

Beautiful 2 acres and an aluminum sided home with basement, 3 bedrooms, 1½ baths, swimming pool, utility room, workshop and many extras, just 15 minutes from town. Must be seen to be appreciated. Call us at 962-9223.

Royal Gibson

— PRIVATE SALE —
3 BEDROOM BRICK HOUSE

Large kitchen and living room, 3-piece bath, large basement cistern and well water, attached double garage, 24 by 21 with chimney, closed in breezeway. Lot 100 by 300. 2 miles east of Belleville on No. 2 highway. Will hold mortgage with good down payment.
PHONE 962-1367
M My14-6t

HOUSE and garden, ½ acre of land on Shannonville Gravel, 6 rooms. Apply within or phone 962-7238 or [illegible]. Hot and cold running water. My13-31

FORMER SERVICE STATION 10 Cannifton Road, Belleville, 174' frontage by 177' depth, suitable location for car lot, garage, offices, warehouse etc.

SAM GENTILE

613-476-8577, Even. 613-476-2273
My13-31

MORTGAGES

NEED MONEY? YOU'VE GOT IT RIGHT IN YOUR HOUSE.

If you have a house and need immediate cash for any worthwhile use, you can get a low cost mortgage loan from Avco, Canada's largest loan company.
2 Locations To Serve You

Quinte Mall — 968-3511

252 Front St. — 962-4501

AVCO FINANCIAL SERVICES
REALTY LIMITED
Ap23-ev-tu-th-s-tf

MORTGAGE MONEY
Funds for 1st and 2nd Mortgages. Conveniently arranged in your own home, arranged, bought, sold.
D. T. STORK
MORTGAGE BROKER
967-1977
My13-17-23-24-29-30

COTTAGES FOR SALE

— PRIVATE SALE —
Cottage On Trent River
Good fishing — Winterized with electric heat, furnished 2 bedrooms, new cupboards, 4-pce. bath and well.
Write CARL FLEMING
Box 383, Madoc
613-473-4281

My13-6t

REAL ESTATE WANTED

SMALL farm or pasture farm with water or pasture for 7 head, cows. Telephone [illegible]. My14-31

MOBILE HOMES

[illegible] 52' x 12' 2 BEDROOM, completely furnished with, storage shed, located in Bayview Trailer Park, Trenton. Telephone [illegible]. My14-6t

12' X 56' 2 BIG bedrooms, attached porch, excellent condition, furnished. Telephone 392-9407 anytime. My13-28

22 X 10 [illegible], excellent condition, suitable for cottage. Permanent living or office. Must sell. Bayview Trailer Park, Bayside in Travel Trailer section. My13-28

COTTAGE OR CONSTRUCTION UNITS FOR SALE

SUNNY CREEK
ESTATES LTD.

Relocatable Homes
Mobile Village

WHITE'S ROAD
R. R. 2, Trenton
8 a.m. to 5 p.m. — Call
PAUL SWEETMAN 392-9407
Evenings By Appointments

10'x32' McGinnis	$2900.
10' x 35' McGinnis	$3000.
10' x 54' Skyline	$5,000.
10' x 32' McGinnis	$2,900.
18' Traveliner	$3,000.

ALL ABOVE UNITS
UNFURNISHED
Ap28,30-My1,2,3,5,6,7,8,9,12,13,14,15,16

Double Wide Homes On Display
8 a.m. to 5 p.m. — Mon. to Sat.
Evenings By Appointment
First Time Home Buyers Can Qualify For Federal Grant $500. — Provincial Grant $1000.
SUNNYCREEK ESTATES LTD.
Mobile Village Hwy. No. 2
West Of Belleville, White's Road at Bayside — Call
PAUL SWEETMAN 392-9407
My9-1m

1972 60' x 12' 3 bedroom, semi-furnished. Trenton area, phone 392-7286. My10-6t

---

COMMODORE MOBILE HOME
60' x 12'
Set Up On A Lot
Many Extras Included
PHONE 968-4994
My13-6t

LOTS FOR SALE

TWO building lots in Actinolite, approximately 200 yards from Hwy. 37. Terms can be arranged. Please phone after 5, 478-2617.
Ap22,24,26,29,My1,2,7,8,9,14,16,1718

HELP WANTED

LOOKING FOR SECURITY

A SECOND INCOME CAN PROVIDE?
The Path To Security Is Only
A Decision — And
A PHONE CALL AWAY!

ARE YOU INTERESTED?
PHONE 962-5060 — 9-5
My13-tf

WANTED
RETIRED BUSINESS PERSON
Who would like to have some interest in life — to go out with motor home provided to get customers for [illegible].
MAN AND WIFE TEAM
OR 2 CHUMS OR YOUNG ADULTS
CONSIDERED
WRITE BOX A-113
THE INTELLIGENCER
My15-17-20

HELP WANTED

TELLER

CHARTERED BANK
requires
EXPERIENCED TELLER

References required, excellent salary and benefits, good working conditions.

Interview By Appointment
TELEPHONE 962-5301
ACCOUNTANT

My13-6t

One Full-Time Custodian required by The Prince Edward County Board of Education for Pinecrest School in Bloomfield.
Application forms may be picked up from Mr. F. Delmage, Maintenance Supervisor at the Board of Education Office, corner of Stanley and Main Streets, BLOOMFIELD, Ontario. Mailing address P.O. Box 320, BLOOMFIELD, Ontario. Telephone (613) 393-3153.
Closing date for applications 1:00 p.m., Monday, June 2, 1975.
Persons with applications at present on file with the Board of Education should re-apply.
Applications not received by closing date will not be considered.

ACCOUNTING BOOKKEEPING

A mature and capable individual experienced in maintenance of records, preparation of reports and other office functions to assume a variety of duties in local company, typing an asset. Excellent remuneration and benefits for qualified person.
Reply In Confidence
BOX A-52
THE INTELLIGENCER
My15-28

AOCO LIMITED

BINDERY CLERK

For its in-plant Print Shop. Duties include: Operate Collator, Letter Press, Folder and Inserter for bindery of catalogue and Price Lists.

Prior experience in bindery work preferred.

Please Apply To:
Personnel Dept.
161 Bridge Street West
Belleville, Ontario.

TELEPHONE SALES PERSON REQUIRED
To be trained to work with supervisor to set-up interviews for educational program, good remuneration, good rate, opportunity for advancement. For Interview call Mr. Hanson 962-4151

REQUIRED FOR A CLEAN AND WELL EQUIPPED DEALERSHIP

CLASS A MECHANIC

or 4th YEAR APPRENTICE
also CLASS B BODY PERSON
or 3rd or 4th YEAR APPRENTICE

Contact David Eden, Service Manager

P.X. Chrysler Plymouth
Trenton 392-5010

My13-6t

Invoicing Clerk

DUTIES:
- Prepare invoices from shipping documents.
- Key punch statistical data from invoices.
- Miscellaneous typing and clerical duties as required.

QUALIFICATIONS:
- Minimum Grade 12 education.
- Efficient typist.
- Accurate with calculations.

Preference will be given to applicants with previous experience in this field.

Salary will be in accordance with education and experience with generous employee benefits.

Apply in writing giving full particulars of education and experience together with business references, salary requirements and telephone number to:

MANAGER - CORPORATE ACCOUNTING
CORBY DISTILLERIES LIMITED
P. O. BOX 10
CORBYVILLE, ONTARIO

My13-31

Halloran Real Estate Requires Experienced Sales Personnel To Help in an Expanding Business

Call John Halloran 966-5541 for confidential interview
Or write 136 Dundas St., East, Belleville

My14-6t

SHIPPING MANAGER

PROGRESSIVE FOOD COMPANY HAS OPENING FOR EXPERIENCED SHIPPING MANAGER IN NEW TRENTON PLANT

Responsibilities Would Include:
- * Routing and Economical Use of Company Tractor Trailer Units
- * Contact With and Routing of Public Carriers
- * Management of Finished Goods Warehouse and Personnel Therein
- * Delivery of All Finished Goods
- * Budgetting for Above

An excellent opportunity for a responsible aggressive person who wishes to advance through company growth.
Salary open and commensurate with experience.
Apply in confidence, giving detailed resume of experience to:

BOX A-15,
THE INTELLIGENCER

HELP WANTED

CLASS "A" MECHANIC OR APPRENTICE
Good working conditions Top wages and company benefits.
K. R. THOMPSON MOTORS LTD.
Apply KEN THOMPSON
Authorized Chrysler Dealer,
TWEED, ONT.
My13-14-15

SHORT ORDER COOK
Apply In Person
BLACK HAWK MOTOR HOTEL
325 N. Front Street
My14-3t

Position Open For
AUTOMOTIVE COUNTER SALES
Experience Preferred. Apply in person.
WILSON AUTOMOTIVE (Belleville) LTD.
29 Harriett Street
My14-3t

Technician Technologist

Design-Build Firm has opening for an Architectural or Civil Engineering Technician or Technologist, to work on industrial and commercial projects in the $100,000. to $3,000,000 range. — This position is permanent and suitable for a person with 2-5 years of experience. Knowledge of all aspects of Architectural and Engineering layout, working drawings and specifications. Registration with A.A.T. or O.A.C. E.T.T. an asset.

Please contact in writing or phone:

L. Antonarus, CET MAATO
Manager of Engineering
CORNERSTONE ENGINEERING LTD.
R. R. 7, Belleville
K8N 4Z7
613-968-3501
My14-6t

BELLEVILLE TOYOTA
MECHANIC
or
ADVANCED APPRENTICE
required
First Rate Shop With Good Remuneration
Apply —
BELLEVILLE TOYOTA
220 North Front Street
968-6470
My14-tf

AGGRESSIVE SALESPERSON
for
EXPANDING BUSINESS
Must be a self-starter and eager to earn high commissions.
Some knowledge of the auto industry beneficial.
For Appointment Call
966-3310
My14-3t

MANAGEMENT TRAINEE
With Office Procedure Experience
Apply In Person
NEW UNIROYAL CENTRE
Belleville — 30 Dundas West
My14-3t

PART TIME SALESPERSON EXPERIENCED PREFERRED
To Fill In During Holidays And As Necessary
Apply In Person Only
MILADY SHOP
My14-3t

PART TIME SEAMSTRESS FOR WEDNESDAYS
And To Fill In As Necessary
Must Be Fully Competent
Apply In Person Only
MILDAY SHOP
My14-3t

Accounts Receivable Clerk
Required By Builder Developer
Duties: Collection.
Experienced Applicants Only
Reply By Resume To
BOX A-36
THE INTELLIGENCER
My14-6t

Wholesale Lumber Company requires SEMI-DRIVER
With Experience In Building Supplies
Apply In Writing To
Box A-30 The Intelligencer
My13-3t

CASHIER FOR SELF-SERVICE GAS BAR
Full Time Position
Apply In Person
SHELL GAS BAR CAR WASH
QUINTE MALL
Belleville
My14-3t

MECHANICS NEEDED
Two Fork Lift Truck Mechanics
For Clark Dealership In Belleville
New Modern Shop
Good Working Conditions
For Interview Call
Service Manager
968-4735
My14-6t

EARN extra money in the interesting recreational vehicle field as a part-time commissioned sales person. Hours are flexible and commissions are very attractive. Apply in writing to Finkle's Leisure Land, P.O. Box 381, Belleville or phone 968-[illegible]. My13-3t

HELP WANTED

MANAGER/MANAGERESS FOR GAS BAR & POP SHOP
Apply In Person
Between 12 Noon And 4 p.m.
379 North Front Street
My14-3t

SCHOOL BUS DIVERS WANTED
Men or Women
Must Be Mature,
Will Train.
962-7744
My13-15-17

CAREER OPPORTUNITY

As Belleville's representative for one of Canada's leading life, fire, and auto insurance companies, the person we seek is probably doing well at present job yet somewhat impatient with progress.

To this person we offer a permanent position and unlimited earnings potential.

We offer independence of own business yet affiliation and support of large financial firm plus opportunity to advance to management.

For Interview Write To
BOX A-82
THE INTELLIGENCER
Giving Brief History
Ap10,11,12,17,18,19,24,25,26,My1,2,3
8,9,10,15,16,17,22,23,24,29,30,31

CORNERSTONE BUILDERS
An Active Engineering & Construction Company With Offices In Rossmore
requires a
SECRETARY
With Shorthand Skills
And
Bookkeeping Experience
This position is
Immediate and Permanent
Contact
MRS. C. BADGLEY
968-3501
My13-6t

SENIOR TYPIST
Required by an Automotive Wholesaler/Manufacturer
Above average typing and shorthand a must. Individual should be versatile and self-motivated.
Apply By Appointment Only:
HOFMANN BALANCING TECHNIQUES LTD.
220 Adam St., Belleville, Ont.
Mrs. Francis — 962-9128

MARRIED COUPLE
For Private Steward Duties In Private Club
Responsibilities Include:
—Catering for functions.
—Care of Premises, Etc.
Living Quarters Provided
Good Salary and Benefits
Apply in Writing to
House and Property Chairman
BELLEVILLE SHRINE CLUB
51 Highland Ave.,
Belleville
My13-3t

SARAH COVENTRY FINE FASHION JEWELLERY
Offers opportunity to Housewives, College Students, Teachers and Office Workers.
Part Time or Full Time
Good Earnings
No Investment, Collecting Or Delivery
For Interview Appointment
CALL 962-9094
My14-3t

OFFICE CLERK
For Accounts Receivable Department
We require a person with aptitude for bookkeeping and typing, dictaphone experience an asset. Should have own transportation.
WRITE BOX A-46
THE INTELLIGENCER
My13-3t

BAR-WELL FOODS LTD.
An Expanding Frozen Food Company Requires
Person To Assume Organizational and Administrative Management.
RESPONSIBILITIES:
The applicant should have some management or supervisory experience, preferably, but not necessarily in the food industry.
Salary By Negotiation
Depending Upon Experience
Please Reply In Writing To
BOX 296, TRENTON, Ont.
My13-3t

ACCOUNTING
Experienced person for general accounting functions, payroll and office duties to work with minimal supervision in progressive local business. Excellent salary and benefits. Bookkeeping and typing an asset.
Reply In Confidence To
BOX A-48
THE INTELLIGENCER
My13-3t

IMMEDIATE openings for part time help, mornings, afternoons or evenings, call House of Fuller, 395-[illegible]. Ap30-1m

HELP WANTED

BOYS & GIRLS
EARN A STEADY INCOME
THE INTELLIGENCER
Has Route Openings
In The Following Areas:
College East and Donald St.
North Park And Grier
Dundas East and South Church
APPLY NOW
Contact: MR. B. LAVOIE,
Circulation Manager
My13-tf

EXPERIENCED PERSON TO WORK WITH RETARDED CHILDREN IN A RESIDENTIAL SETTING
Applications now accepted for available position.
Reply stating experience, qualifications, telephone, references, etc., to
BOX A-95
THE INTELLIGENCER
My2-tf

EXPERIENCED ONLY WAITRESS/WAITER
Apply In Person Only To
257 BAR-B-Q RESTAURANT
257 North Front Street
From 2 p.m. On
My13-6t

WANTED at once, experienced married person to work on dairy farm by the year. Free house, milk and hydro, etc. Good wages. 1-[illegible]. My13-3t

BABYSITTER required to come in. Grove Street area. Telephone 968-1700 after 5. My13-3t

SERVICE Technician for Travel Trailer dealership. Experience preferred, but training available to right person. Salary commensurate with experience. Apply in writing to Finkle's Leisure Land, P.O. Box 381, Belleville, or phone 968-[illegible]. My13-3t

WAITER/WAITRESS required, experienced. Apply in person, Belmont Restaurant and Tavern, [illegible] Front Street. My13-6t

EXPERIENCED short order cook, full time. Apply in person to George's Restaurant, Belleville Plaza. My13-3t

TRENTON area, part time person for floor cleaning, ideal for supplement to regular income, evenings, Monday to Friday. Phone 968-3764. My13-3t

PART-TIME bus operator. General duty, minimum 20 hours per week. Apply Belleville Transit Commission, 400 Coleman Street, before 12 noon May 20th. My14-6t

BABYSITTER required for summer months, weekdays, to come to my home. Will consider reliable student. Cannifton area. Phone 962-2712. My14-3t

EMPLOYMENT WANTED

WILL ROTO-TILL YOUR GARDENS FOR SPRING PLANTING
Reasonable Rates
CALL 968-2257
My14-3t

DO IT NOW
Roofing, Floor and Ceiling Tiling, Renovations of all kinds.
Free Estimates
962-9950 or 967-1530
My14-6t

STUDENT finished 1st year animal health technician program seeks summer position, working with animals, kennels, farms, etc. Contact at 968-[illegible]. My13-3t

CARPENTRY work, renovations, farm work, interior finishing, ceiling tile and cottages, 962-7362 or 473-[illegible], Dave Brady, Larry Brenson. Ap8-1m

BIRD'S CLEAN-UP SERVICE
Basements, Garages, New Home Sites
R.R. 1, Foxboro, Telephone 962-4767
S10-1yr

CARPENTRY work, renovations, farm work, interior finishing, ceiling tile and cottages, 962-7362 or 473-[illegible], Dave Brady, Larry Brenson. My9-1m

WANTED

WANTED to buy! Quality used furniture at reasonable prices. Belleville Home Furnishings. 962-1221. My27-tf

WANTED second hand drum set, in good condition. Reasonable. Telephone 968-[illegible] after 5. My13-3t

WE BUY used furniture, appliances, small articles, kitchenware, carpenter tools, whatever. Instant cash. Foster's Used Furniture. Phone 962-[illegible]. My13-tf

TROMBONE (to buy): B flat slide trombone. Must be in good condition. Call Peter after 5 p.m. 968-[illegible]. Ap8-ev-tu-th-tf

ANTIQUES WANTED FOR AUCTION SALE
Old cupboards, Clocks, Iron Pots, Crocks, Brass Beds, Dishes, Oil Lamps, Chairs, Rockers, Etc., Tables, Round Etc. Pine Chests, Trunks, Bells, Old Furniture, or anything old.
I WILL PAY CASH OR SELL ON CONSIGNMENT
PHONE 478-2611 FOR PICK-UP
My6-8-13-[illegible]

I WILL BUY THE FOLLOWING OLD TIMEY TYPE THINGS:
Cast iron and old tin toys; advertising signs and objects; pottery crocks; jugs and bowls; parcel watches; china; jewellery; glassware; brassware; copperware; woodenware; underwear and much more. Call 968-[illegible] before you throw it out or give it away. Mr1-tf

WANTED — Pasture for 20 head cattle. Phone [illegible] (Wellington). Ap24-tf

WANTED: Old things, lamps, glassware, china, furniture, anything old. Do not throw it away. Also needed articles for Consignment Auction. Call me at 968-[illegible] or 392-[illegible]. My14-12t

WANTED: Used boat trailer, 2,000 lbs. Telephone 962-4122. My[illegible]

WANTED old violins any condition. Telephone 968-[illegible] after 6 p.m. Ja13-tf

HONEST knowledgeable antique dealer will buy your treasures or give you good advice. 968-4134. Mr12-1m

WANTED: Double stroller, for twins. Must be in good condition. Phone 968-[illegible]. My13-6t

WICKER furniture, dining room suites, round tables, etc. Also glass, china. Huffman's Antiques. 3 miles East Belleville Hospital on No. 2, 968-[illegible]. Ap1-1m

WANTED: Old glass, china, brass, clocks, furniture, silver, brass beds, crocks, anything you'd like to sell. The Flea Market, 968-[illegible] or 962-[illegible]. S4-tf

ACCOMMODATION WTD.

3 BEDROOM house, garage and garden spot, no children, 10 mile radius from Trenton Base. Call 968-[illegible]. My13-6t

WANTED to rent — 2 or 3 bedroom house in Trenton or surrounding area. Telephone 968-[illegible]. My13-3t

FURNISHED apartment to share with one other person near downtown, call Susan, 967-1048. My13-3t

WANTED, 3 or 4 bedroom house, June 15th or July 1st, must accept children, references supplied. Telephone 968-[illegible] days only or write Box 122, Trenton. My13-6t

FOR RENT

Krazy Kelly's
125 FRONT ST.
966-5322
RENT COLOR
Zenith
RCA — Sylvania
Motorola — Philco
G.E.
AS LOW AS
10.00
MONTHLY
1-Hour Delivery
Rent-To-Own Plan
Only First Month In Advance
Rental Delivery
9 a.m. to 9 p.m.
KRAZY KELLY'S
125 FRONT STREET
966-5322
My21-ev-m-6-tf

BACHELOR apartment, unfurnished, living room, bedroom and kitchenette with stove and fridge. Centrally located $70. monthly for reliable adult. Reply stating age, occupation, etc. to Box A-38 The Intelligencer. My9-tf

WELL furnished self-contained apartment, broadloom throughout, heat, hydro included, suite 1 or 2 adults in Stirling. Call 395-[illegible]. My9-6t

BACHELOR apartment, suitable for 1 person, $80, monthly, J. E. McKinney, Realty Ltd., 968-[illegible] 9 a.m. - 5 p.m. My10-tf

NOW RENTING MEDICAL AND PROFESSIONAL SUITES
S & A INVESTMENTS
962-2133
F27-tf

EQUIPMENT RENTAL
Back Hoes and Bulldozers
Large and Small and Trucking
Stone Fence Removal
Basement Digging & Backfilling
Tile Bed Installation
1-473-2441
My9-6t

LARGE 2 BEDROOM UPSTAIRS APARTMENT
East Hill, refrigerator, stove. Rent $175. per month includes cable TV and water, parking. Tenant pays hydro. Available June 1. — Call
JERRY JENKINSON
VICTORIA & GREY TRUST CO.
968-6417
My13-3t

PARKDALE Community Centre Hall for rent for all occasions. Contact Mrs. G. Mills. Telephone 967-1582 for details. O8-ev-w-th-tf

BRIGHT, roomy, 2 bedroom apartment, available June 1st, near the ball park on McDonald Avenue. Separate entrance. $150. monthly, heated. Call 968-[illegible] for appointment. My14-3t

2 BEDROOM basement apartment, furnished, $150. monthly. Abstainers only. Available May 15. Call 968-[illegible]. My13-3t

THREE bedroom apartment, near CNR Station, $135. monthly, no appliances. Telephone 968-[illegible]. My14-3t

1 BEDROOM apartment, $90.00 monthly. Call 968-[illegible] anytime until 7:30 p.m. My14-3t

ONE bedroom apartment, fridge and stove, all utilities included, $135. monthly. Telephone 968-[illegible] after five. My14-tf

MODERN one bedroom apartment in Bayside. Rent $135. monthly. Available June 15. Call after 6 p.m., 392-[illegible]. My14-6t

MODERN apartments for rent, contact Louis Tanovar, Realtor, 962-[illegible]. J22-tf

HOME RENTAL SERVICES
Will Provide You With Renting, Leasing And Property Management
BRENDA NUNN
968-8759
Ja8-ev-tu-th-s-tf

FURNISHED room, TV, no cooking, gentleman only. East Hill district, 968-[illegible]. My12-tf

BEAUTIFUL family home on Miron Street in Trenton, 4 bedrooms, family room, fireplace, garage on large lot with garden [illegible], $[illegible] monthly and available June 15. 962-[illegible] or evenings 392-[illegible]. My13-3t

TWO bedroom house, garage, attached Main Street, Foxboro. Available June 1st, $145. monthly, after 4 p.m. Call 968-[illegible]. My15-3t

MANUFACTURING & Warehouse space, from 600 to 10,000 sq. ft. Short or medium term, net or serviced, negotiable and available now. Marsh Manufacturing, 613-968-[illegible]. My13-3t

TWO bedroom bungalow, 7 miles north on Pine Hill Crescent. Available June 1st, $185. 962-7128 or 968-[illegible]. My15-tf

1 BEDROOM unfurnished apartment, available immediately. West side. Adults only, $140. per month, heated, call George Crawford, 968-4572, Bowes and Cocks Ltd., Realtor.

1 BEDROOM unfurnished apartment, electricity and water supplied, also stove included, for further information 968-[illegible]. My13-3t

SPACIOUS 1 bedroom apartment on East Hill, hardwood floors, fireplace, hot water heating, laundry facilities, adults only. Write Box A-12. My13-6t

3 BEDROOM split level, L-shaped living room, dining room, 5 Somerset Street, Trenton. Telephone 392-[illegible] after 5.30 p.m. My13-12t

2 BEDROOM apartment, fridge, stove, cable TV, heat and hydro included, $165. a month, no children, no pets, phone 968-[illegible]. My13-6t

VERY attractive rooms, newly decorated, close to downtown, shared kitchen and bath, $20.00 per week. Phone 392-[illegible] or 392-[illegible] collect. My9-6t

GIRL OR LADY wanted to share furnished apartment, clean and central, $15.00 a week. Phone evenings 968-[illegible]. My10-tf

TWO 2 bedroom apartments at 181 Palmer Road. Call Ken Bridge, 968-[illegible] anytime. Mr21-tf

2 BEDROOM apartment in residential area, 112 Progress Avenue, West Park Village, wall-to-wall carpeting, frig, stove, heat, hydro, cable TV. $190. month. Adults only. 962-1290 after five. My6-tf

COMFORTABLE BUNGALOW
CHOICE LOCATION
Retired Or Semi-Retired
WRITE BOX A-85
THE INTELLIGENCER
My13-tf

MOTOR O'TEL modern rooms, day, week, month, cooking, TV, laundry, air conditioned, 281 Sidney 968-[illegible]. O6-tf

"The Step Saver"

FIND THE SERVICE YOU NEED IN THIS BUSINESS AND PROFESSIONAL SERVICE DIRECTORY

Accountants

SODEN & CO., 28 Campbell Street, Belleville, 968-[illegible]. Larry Soden, B. Com., chartered accountant. Ken Soden, A.P.R., Accredited Public Accountant. Kerry Soden, B.A., Chartered Accountant. D6-tf

Appraisals

APPRAISAL, Evaluation work. Norma Bland, F.R.I. Canada Trust Realtor, 28 Bridge St. East, Belleville, 968-[illegible]. My9-1m

APPRAISALS Specialist, P. John Halloran, Broker, P. J. Halloran, Real Estate, 126 Dundas St. E., Belleville, Ont. (613) 968-[illegible]. D13-tf

ALUMINUM PRODUCTS

SUPERIOR Aluminum Products, aluminum siding with 25 years guarantee doors, windows, soffits and Fascia eavestroughing, 186 Catherine Street, Belleville, Ont. 968-6004. Ap25-1m

Architects

M. PAUL WIEGAND, Architect, 289 Front Street, Belleville, 968-[illegible]. D6-tf

AUCTION SERVICE

ENID D. NEALE, Auctioneer, I purchase estates or sell by public auction. 968-[illegible] or 395-[illegible]. My14-1m

BEEF — BEEF

CORN FED STEERS — Halves 98c lb, Sides 88c a lb. Fronts 78c a lb, Hinds $1.08, a lb. Liver, Heart and Tongue 70c a lb. Cut and wrapped, excellent quality, government inspected. Phone Ivan May, 968-6117. Mr21-6m

BRICK WORK

BRICK VENEER block foundations, fireplaces, stone work, repairs and cement work. Free estimates, 968-7462. Ap30-1m

CARPENTRY

ALL KINDS — Repairs and maintenance, carpentry - electrical needs, plumbing, most types of handyman work. For further information call Tim Ransome, 398-[illegible], R.R. 4, Trenton. My13-tf

CARPENTRY — DRYWALL
PAINTING AND TAPING
— Free Estimates —
All Work Guaranteed
CALL 393-6150
My10-1m

HARRISON CONSTRUCTION — Custom framing, renovations, additions, rec rooms, siding and household repairs. For free estimates call Dave Harrison 968-7904. F4,6m

CARPENTRY CONTRACTOR

H. & W. CONSTRUCTION, home renovations and additions, interior and exterior work. Reasonable rates and guaranteed workmanship. For free estimates call 968-3375 or 392-1836. Ap23-1m

CARPENTRY Contractor — general repairs — renovations — additions and rec rooms. For an estimate call William C. Reich, 968-[illegible]. F3-tf

CUSTOM HOME builder, renovations specialists. Your home repairs — our business. Trumpour & Son Construction Ltd., T. C., 43 Parker Street Belleville, 968-[illegible]. Ap10-tf

CARPENTRY

EAN BURR carpentry offers eleven years experience in home renovations, additions, custom trimming, specializing in professional work. Reasonable price. 393-[illegible]. My6-1m

CONSTRUCTION

SAND — GRAVEL
TOP SOIL
SMALL LOADS A SPECIALTY
BACK HOE, TILE BEDS and TRENCHING
GRADING AND LOADING
Phone Between 7 a.m. - 5 p.m.
E. RANKIN HAULAGE
Belleville 968-[illegible]
Mr22-6m

CONCRETE BASEMENTS

CONCRETE basements, call Quinte Concrete Placing Co. — Free estimates. Call anytime, 962-4737. My6-1m

CUSTOM FRAMING

LYNN STRATTON Construction, specializing in house framing, cottages, apartment units, pole barns, horse barns, garages. Free estimates. Call 962-0613 after five. Ja6-tf

CUSTOM Framing, residential and commercial renovations, rec rooms, custom trimming. Percy . Treverton Construction, 968-[illegible]. Ap15-1m

DIP & STRIP

BROOK'S AUCTION - Dip and Strip Service — Cold Dip Method — we do not use water or lye — doesn't damage glued joints. 1-day service. For information please call 968-[illegible]. Phil Brooks. Ap23-1m

EAVESTROUGHING

EAVESTROUGHING, installations and repairs, chimney repairs and flashings, furnace, repairs and installations, 20 years experience, all work guaranteed. Phone 967-1340. Ap28-1m

COUNTRY Roofing Company Roofing and Eavestroughing. Free Estimates Guaranteed. 968-[illegible], Belleville. D6-tf

EXCAVATING

BACK HOE WORK, Basements, Septic Systems, Trenching, Grading, Back Filling. Free Estimates. Robert Gray, 968-[illegible]. My3-1m

BACK HOE WORK, Trenching, Grading, Basements, Back Filling, Septic Fields A Specialty. All work guaranteed, Free Estimates, 393-[illegible]. Ap22-1m

Back-hoe — Crawler Loader
Trenching — Final Grading
Septic Systems
Free Estimates
J-MAR CONSTRUCTION
CALL 962-[illegible]
Ap15-1m

DOUG'S EXCAVATING, basements, wells, septic systems, trenching, grading, back filling. Free estimates. Douglas Eggleton, 968-[illegible]. Ap17-tf

FRED'S KITCHEN AND CONSTRUCTION CENTRE

FRED'S KITCHEN and Construction Centre, 72 Emily St., phone 968-7727. Custom kitchen by H. & G. design, and vanity with post form tops. We also specialize in small renovations, additions and household repairs — Free estimates — all work guaranteed. F20,6m

FLYING LESSONS

LEARN TO FLY — Private — Commercial — Multi-engine — Instrument ratings. Belleville Airport 968-[illegible] or 968-[illegible]. Mr27-1m

FENCE BOTTOM REMOVAL

LOADER, bulldozer, backhoe and tandem dump trucks. Rental, Sand, Gravel, Fill. Gerald O'Neill, 962-[illegible]. Mr27-6m

GENERAL MAINTENANCE

GENERAL clean-ups, roofing and painting. Telephone 968-[illegible] ask for George, or Jim. Ap19-1m

HOME MAINTENANCE

GENERAL CARPENTRY, repairs and renovations, painting, papering, kitchen cabinets, counters, panelling, ceilings, ceramic tile, sundecks and patios. Herb Brown, 968-[illegible], Ralph Riseley 968-[illegible]. Ap23-1m

HEATING

CONSERVE ENERGY with electric heating. Individual room control, built-in heaters, portable. Immediate delivery. Free estimates. Finkle Electric, 254 Pinnacle Street, 968-[illegible]. Free Parking. D6-tf

KITCHEN AND BATHROOM

CUSTOM KITCHEN and bathroom remodelling, counter tops, high quality custom design cabinets, wide range to chose from, show room at 257 North Front St. Highland Court Home Improvement Centre. — Free estimates, 968-1194. D6-tf

LANDSCAPING

GARDEN WORLD LIMITED
FOXBORO
Garden Top Soil — Sand Fill
Professional Landscaping — Spray Programs — Spring Clean-up
Stirling 395-[illegible] Zenith
(Brighton, Trenton and Belleville [illegible])
Ap17-1m

LAWN MAINTENANCE

LAWN maintenance, roto tilling, spring clean up. Telephone 968-[illegible]. Ap21-1m

MEATS

SIDES OF Beef 88c per lb. Fronts of Beef 78c per lb. Hinds of Beef 98c per lb. Sides of pork 87c per lb, (cut and wrapped). No charge for delivery. All meat government inspected, apply Clifford Heath, Stirling 395-[illegible] between 7 and 9 p.m. F26,1yr

PAINTING

R & D, EXTERIOR painting — reasonable prices. Free estimates. Call 968-[illegible]. My13-1m

PAINTING, decorating, paper hanging, free estimates. Call 968-[illegible]. Ap15-1m

PAINTING & DECORATING

FRANK HOGGS,
PAINTER
CALL 392-[illegible]
TRENTON
My10-1m

PEST CONTROL

EXTERMINATION — "Pest Control Contractors". A pest control service for homes, business and industry. Call us for free estimate to provide spider control for your home or cottage. Fully insured and licensed. Locally owned and operated. House calls a specialty, 613-392-[illegible] anytime. Ap15-1m

PAINTING & DECORATING

PAINTING AND DECORATING
FOR ALL YOUR
PAINTING & DECORATING NEEDS
Call: K. SHAW
968-7136
Try Our Price — Fre Estimates
Good Workmanship
My14-1m

PROFESSIONAL PAINTING

INTERIOR & Exterior painting, Floor Refinishing (hardwood). Competitive prices on any size room or bldg. Benjamin-Moore paint used. Quality workmanship. For free estimates call P & M Decorating and Flooring, 968-[illegible] after 5. Ap8-1m

PROFESSIONAL PAINTING (MOE BELANGER)

EXTERIOR-INTERIOR house painting. Reliable workmanship. Minor home repairs, carpenter work — Free Estimates. Call 968-[illegible]. My14-6m

ROOFING

CUSTOM ROOFS, 968-[illegible]. Complete roofing service for all your roofing needs, eavestroughing, galvanized and aluminum, Reynold's aluminum siding and soffit. Chimney repairs and flashings, roof vents and soffit vents. Free estimates. Ap30-1m

NORM'S Roofing and Shingles, Rolled Roofs, Eavestroughing and Chimneys Removed or Repaired. Guarantee. Free estimates, one trip and we stop the drip. 392-[illegible] Trenton. My13-1m

GEORGE BAILEY, R.R. 1, Carrying Place. Eavestroughing and roofing of all kinds, asphalt and gravel flat rofs and repairs. Eavestroughing 88c per foot and up, free estimates, work guaranteed. Phone days or evenings 392-[illegible]. Ap19-1m

Septic Tank Services

ACE PUMPING COMPANY, Septic Tanks, Basements — Toilet Renting for Construction and Sporting Events. Best equipment in the Quinte District. Customer Satisfaction Guaranteed. 968-[illegible], 968-[illegible]. D6-tf

Services

MALCOLM BROS. LTD., Floor and Window Upholstery Furniture, Cleaning and Rug Cleaning. Wall Cleaning, Storm Window, Airborn Deodorizing Service, Complete Housecleaning, 968-[illegible] or 968-[illegible]. D6,12

SCOTT CONSTRUCTION

RENOVATIONS, additions, roofing, siding, aluminum, color-lok stone work, aluminum windows, doors, patio doors, Concrete work, chimney repairs, Stirling 395-[illegible] collect. Free Estimates. Mr28,12

SIDING

VINYL siding, soffit and fascia the siding with a transferable 20-year guarantee. Amerex stone facings, aluminum products, windows, doors, patio doors, shutters. Showroom at 257 N. Front Street. — Highland Court. Home Improvement Centre, free estimates, 968-1194. D6-tf

SPRINGS

FOLEY SUPPLY and Machine Co. (1970) Limited, Springs for trucks, trailers and buses. Rebuilt and rearched installed and repaired. "Give us a ring we've got the spring". 30-35 Wallbridge Cr. 968-[illegible]. My15-1m

TRAILERS and TRAILER HITCHES

TRAILER hitches installed. Trailer manufacturing tag-along, 5th wheel, custom boat trailers, all types of railings, portable welding. Lawson's Ornamental Iron, R. R. 1, Belleville, Rednersville Road, 962-[illegible]. Ap30-tf

USED PELLETS & REPAIRS

WILL pick up and return with own truck. Very reliable rates. Phone 967-[illegible]. My14-1m

WELL DRILLING

HASTINGS well drilling, fully licensed all work guaranteed. Best prices in town. Under Corbyville area, Thurlow 477-[illegible]. Ap8-6m

FOR RENT

FURNISHED bedsitting room, parking and laundry facilities, adults, no pets, private entrance, 968-1167. My6-tf

WEST PARK VILLAGE, 1 bedroom apartment in adult bldg. All utilities, range refrigerator, parking for 1 car. References. No pets. Phone after six, 968-[illegible]. My7-tf

2 BEDROOM apartment in Frankford. Available May 1st, couple preferred or with 1 child, $130. a month. Telephone 398-[illegible]. Ap24-tf

COTTAGES FOR RENT

"FRASER'S COTTAGE RESORT"
BEAUTIFUL BAY OF QUINTE
NORTHPORT, ONT.
Lease by Season, Rent by Month or Week, your own private, modern, fully equipped 2 — 3 bedroom cottage. Enjoy the good weather months commuting and holidaying on large spacious well treed waterfront grounds, with lovely 20 x 30 patioed pool. Excellent boating, fishing, golfing. Reservations and information Bud and Dorthy Johnston, R.R. 2, Picton, Ont. 1-613-476-[illegible]. Mr1-6m

2 BEDROOM cottages, all conveniences, close to Belleville and Trenton, electric heat, by season. Available May 1st, 476-[illegible] Picton. Ap8-tf

MODERN housekeeping cottages, recreation area, boats and motors. Silver Birches, Lake St. Peter, 1-613-338-[illegible]. My9-1m

COTTAGE for rent on Moira Lake. Fully furnished. Boat but no motor. $85.00 a week. Phone 473-[illegible], Madoc. My14-3t

KENNABEC Lake (9 miles East of Kaladar) 3 bedroom furnished cottage, all conveniences, inside facilities, boat supplied. Telephone 962-[illegible] after 6. My15-3t

ROOM AND BOARD

LARGE tastefully decorated furnished rooms for rent, all possible conveniences, walking distance, to downtown. Telephone 967-1084 for appointment, non-smoker preferred. My12-tf

ROOM AND BOARD

ROOMS — Newly decorated, completely carpeted, new furniture, share new fully equipped kitchen, TV supplied, bus stop at door, close to downtown, parking facilities, linen supplied — Telephone 968-8111. My13-tf

$30. PER WEEK, completely furnished, residence for singles, private bedrooms, shared kitchen and living room with TV linen, dishes etc. supplied, 962-[illegible] after 6. Ap23-tf

FURNISHED bedsitting room, refrigerator, linen, dishes, etc. Private entrance, $22. and up weekly. Call Tom Rogers, 968-1441. Mr20-tf

SMALL furnished room, linen supplied, full use of all facilities, parking, quiet, central location, $15. per week. Telephone 968-[illegible]. My14-6t

FOR SALE

DRUMS — 45-GALLON
Ideal For Floating Docks and Garbage Cans, Etc.
Tops In Or Out
$1.50 each or 4 for $5.00
Just Over The 401,
On Centre St. In Cannifton
Ap29-1m

WILLIS apartment size piano and bench, in beautiful walnut, regular $1,295. Special price $[illegible], 12 year guarantee. Wimbo's Music, 277 Front Street, 968-[illegible]. My14-tf

NOTICE TO PARKING LOT OWNERS
Paint Stripe Machine
FOR RENT
Stripe your own parking lot, Do it yourself and save $ $ $
$5.00 Per Day — Plus Paint
968-4419

TRUCK camper top, also, breaking 1967 Ford Fairlane for parts. Call 968-[illegible] for further details. My13-3t

FOR SALE

—GMC bus, seats are out — ready for a camper.
—Coleman 25-gal. gas water heater.
—Beach gas range, 1 yr. old.
—New propane gas heater.
—283 engine.
962-0085

APT. SIZE PIANOS
Large Selection At
McADOO PIANO AND ORGAN CO.
(Belleville) Ltd.
966-5001 — 346 N. Front St.
My13-14t

RESTAURANT EQUIPMENT
—Small heavy duty oven counter top model, 220 volts.
—Hot Dog cooker, roller type, good condition.
—Post Mix soft drink dispenser, 3 flavors, new, never been used.
—Soft Ice Cream machine, floor model.
PHONE 968-[illegible]
Between 1 p.m. and 9 p.m. Daily
My13-3t

HAMMOND ORGAN WITH RHYTHM
$500.00
McADOO PIANO and ORGAN CO. (Belleville) LTD.
346 N. Front St. — Belleville
966-5001
My13-14t

—1 Crib	$[illegible]
—1 High Chair	$[illegible]
—8 mm Camera — Editor, Projector	$100.
—1 Stroller	$[illegible]
—1 Children's Gate	$[illegible]
—1 Carry Courier	$[illegible]
—1 Rocker Chair	$[illegible]

PHONE 968-5419
My13-3t

1 SPACEMAKER shed with steel floor, approximately 8' x 8', used one year ($85.00), 968-[illegible]. My13-3t

FOR SALE

UNBELIEVABLE 20" ZENITH
100% SOLID STATE
$529.95 W. T.
Or $5.00 Weekly
Rental Purchase
No Money Down
No Payments Till August '75
Krazy Kelly's
In The Heart Of Belleville
125 FRONT ST.
966-5322
My6-ev-m-6-tf

MINI BIKE $125, 4-pc. table and chairs $60, sofa and chair $[illegible]. — Telephone 968-[illegible]. My15-3t

DINING ROOM suite, 8 piece, Duncan Phyfe style, mahogany, excellent condition. Telephone 968-[illegible] between 7 a.m. and 9 p.m. My13-6t

FRIDGE, apartment size, good condition, $75. after 5, 968-[illegible]. My13-3t

WALNUT dining room suite, 7-piece high back chairs, Chippendale style, best offer. 968-[illegible]. My13-3t

FOR SALE

CAR WASH equipment, 2 double units, suitable for 4-bay car wash, or will sell separately for truck operation, [illegible]. Ap30-tf

GUNS, scopes, reloading supplies, knives, [illegible], motors, canoes, boats, bought and traded. Kelly's Sport Shop, 348 North Front Street, [illegible]. Mr28-tf

PURE Maple Syrup, [illegible], [illegible] Co-Op, [illegible] C.I.A.O. agent, telephone [illegible]. Mr20-1m

FRENCH Provincial bedroom furniture, antique white and gold finish, dressers, chest, beds, and sofa, now in stock and on sale at Booth's Warehouse Store next to the Belleville Arena, [illegible]. Mr7-tf

PROPANE gas wall furnace, for camper trailer, $[illegible]. Telephone [illegible]. My10-tf

SINGER Stylist sewing machine, cabinet, chair, etc. $[illegible]. Gibson upright freezer, $[illegible]. Simplicity washer or spin-dryer, $[illegible], [illegible] after 6. My13-3t

circle tv

& STEREO SOUND SPECIAL

NEW — USED — DEMOS

ONE ONLY SALE!

1 — QX846 Pioneer 4 channel receiver, 19w RMSX4 — CD-4 SQ,QS compatable.
Was $639.95 — NOW $399.95

1 — KR4140 Kenwood Stereo Receiver 25w RMS X2.
Was $449.95 — NOW $199.95

1 — RR Morning 01 Speakers, 10" Woofer, Dome tweeter.
Was $199.95 pr. NOW $99.95 pr.

1 — GX 280 D-SS AKAI, 4-channel reel to reel tape deck, stereo or 4 channel discrete, compatable.
Was $1250.00 — NOW $895.00

1 — SQR-6750 Sony 4-channel SQ Receiver, 2 or 4 channel compatable.
Was $900.00 — Now $749.00

2 ONLY STR 7045 Sony Receivers, 30 w RMS X2, wooden case. A real good buy.
Was $489.95 — NOW $399.95

1 — 4220 Marantz Quad Receiver, 10w RMS X 4, Gyro touch tuning.
Was $479.95 — Now $339.95

1 — 1060 Marantz Amp, 30w RMSX2, separate bass midrange and treble controls.
Was $349.95 — NOW $299.95

circle tv

968-3000
QUINTE MALL

"Where Even The Prices Sound Better"
My15-3t

TRENTON
BARN GARAGE SALE
All kinds of Furniture, Appliances, Dishes, Drapes, Sink, Toilet, Doors, Windows, 1 Pair French Doors, Propane Gas Floor Furnace and Venting. Propane Gas Stove.
392-5805 Anytime
My15-4t

BARN MATERIALS

Demolishing barn to make room for new dwelling. Rednersville Road. All materials for sale.
—Barn siding, heavy gauge.
—Beams and trusses.
—[illegible] and [illegible]
—[illegible]
—Joists and timbers.
—30-ft. silo (will dismantle).
—Hay carrier and track.

Call: GERALD THIBEAU
962-6190 After 6 p.m.
My15-4t

READY TO FINISH

—Colonial style furniture, 4 drawer, 5 drawer, 6 drawer chests.
—8 Drawer, 12 drawer dressers.
—Vanity desk, single and double door wardrobes.
—Juvenile Chest and Wardrobe. Combination.
—Desk, 5 and 7 Drawers.
—36" and 42" Bookcase Cases.
—Night Tables selling at $19.75.
—3 Drawer Chest $22.95
—4 Drawer Chest $29.95
—4 Drawer Chest $24.95.

Chargex and Master Charge

Get This Type Of Furniture Now Before Prices Go Up Again

FLORENCE'S
313 Front St. — Belleville
BABY PALACE
Jy12-tf

15-FT. RAMBLER TRAILER
With 9' x 12' add-a-room, sleeps 6, gas refrigerator and stove. Gas, 110 volts and 12 volt lights, double gas bottles, electric brakes and battery, [illegible] and complete hitch.
May Be Seen Saturday May 17
PHONE 968-6075
My15-3t

—Walnut china cabinet
—Walnut sideboard,
—Walnut wash stand
—Pine Table and chests — At
BRADSHAW ANTIQUES
At The Schoolhouse, Highway No. 2
3 Miles East Of Belleville
967-1080

—One Jig Saw .... $22.
—One Jig Saw (never been used) $32.
—One Skill Saw, 2 months old $25.
—Aluminum Ladder .... $60.
—One Peak Aluminum Ladder, will sell for .... $30.
—Garden Soil for flower pots or general use. .... 75c per bushel
—1 Clothesline, pole with hooks, 3" diameter $6.00
—We also do Trimming of Shrubs and Tree Cutting.
[illegible]
My8-6t

USED chesterfield suite, wringer washer, also swivel rocker. Telephone [illegible] after 4 o'clock. My14-3t

QUAD 8-track stereo with speakers, also 2 - 13" snow tires, 2 summer tires 13". For Pinto. Call [illegible]. My13-6t

FURNITURE — 3 rooms of furniture — Bedroom, living room and kitchen for $[illegible]. Included are sofa and chair, bedroom suite, mattress and Box Spring. Take advantage of Booth's free layaway and 50 miles free delivery from Booth's Warehouse Store, next to the Belleville Arena, [illegible]. Mr7-tf

NEW, 16-foot fiberglass canoe with carrying yoke, $[illegible]. Telephone [illegible] anytime. Ap23-tf

ONE yard of White Birch tree 12" wide, 6' high, $15.00, kindling for fireplace, call anytime [illegible]. My8-6t

ONE portable electric dishwasher, excellent condition, $[illegible]. May be seen at Mitchell's Food Market, [illegible]. My13-3t

FOR SALE

Easy to play Hammond Pipe Organ, 1 year old, 7 rhythm auto. chord, built-in Cassette recorder, ear phones, microphone, music books, tapes and bench, cost over $1700.
Will sell for $1095. — 477-2625
My13-6t

GIRL'S WHITE figure skates, size 5, good condition, hockey equipment, suitable for boy age 8-10. — Telephone [illegible]. My12-3t

MOTOR HOME
RENT OR BUY

20-FT. Winnebago, 22-ft. Coachman, buy and let your rentals make your payments.

967-1250 Or
After 6 — 968-5093
My13-14-15-23-24-30-31

Aluminum Siding
Soffit, Fascia, Eavestroughing,
Doors, Windows and Awnings
WM. REDFORD, ALUMINUM SALES
R. R. 2, Brighton
Call Collect 1-613-475-[illegible]
Authorized Distributor Of Hunter-Douglas Flexalum
Mr30-tf

We Specialize In Freezer Orders
DEAN & McCAMON
ABATTOIR
BEEF & PORK FOR FREEZERS
Custom Slaughtering, Cutting
Wrapping and Quick Freeze
Sides & Hams — Cured & Smoked
R.R. 6, BELLEVILLE — [illegible]
Glen McCamon & Son Dean
My23-ev-w-th-f-s-tf

P-X

FURNITURE
WAREHOUSE

RCA 26"
XL 100
1975 MODEL
$589.00

NHL SPECIAL

WE KEEP THEM
RUNNING AFTER
WE SELL THEM

P-X

FURNITURE
WAREHOUSE

HWY. 33

Just South Of 401 Trenton

OPEN NIGHTS TILL

9 p.m.
My3-tf

PRE-SEASON

AIR CONDITION'S

4,000 B.T.U.

$149.95

All Sizes Available At
SUPER SAVINGS
Choose From Chrysler,
Electrohome, G.E. Carrier,
RCA
Phone For Free Expert
Home Survey
No Money Down - No Payments
Till August 1975

Krazy Kelly's

In The Heart Of Belleville
125 FRONT ST.
966-5322
My6-ev-m-t-tf

New Propane
Gas Barbecues
$79.50 up
Also Cylinder And Bulk Gas
Installations
LAKE ONTARIO PROPANE
LTD.
392-9444 Anytime
Ap8-tf

BILL'S
Well Drilling
(12 Years Experience)
FOXBORO — 968-3390
Ap30-tf

GOOD QUALITY
New and Used Furniture
At Reasonable Prices
BELLEVILLE FURNITURE &
AUCTION BARN
590 Dundas Street East
962-7128
Ap28-1m

IT'S SIDING TIME
AGAIN!

IF YOU CAN AFFORD $35.00 PER MONTH you can afford to have siding installed on your home. So call us today for free estimates.

HIGHLAND CONSTRN.
Home Improvement Centre
257 N. Front St. — 962-1194
For the Best in Siding
Show Room Open
10 a.m. to 5 p.m.
Ap19-ev-tu-th-s-1m

Suedes A Speciality
at
ONE HOUR
"MARTINIZING"
THE MOST IN DRY CLEANING
322 PINNACLE ST.
962-4700
My13-ev-m-th-s-tf

COLONIAL dining room suite, vine candlelight maple in excellent condition, drop leaf extension table, 2 leaves, server with open hutch with 4 side chairs, asking $[illegible]. [illegible] before 5 p.m. or 392-3317 after 6 p.m. for appointment. My10-tf

FOR SALE

SWIMMING POOL
SACRIFICE
Leading manufacturer and distributor has above ground Redwood pools left over from 1974 season. ½ PRICE — GUARANTEED INSTALLATION AND TERMS.
Call Credit Manager
COLLECT 1-416-[illegible]
Days and Evenings
Ap29-1m

Krazy Kelly's

R.C.A.

XL-100

26" COLOR Consolette
1975 MODEL

Reported To Be The Finest
Color TV Made
Brand New In Boxes

$588.00 W. T.

Phone Tonight Delivery Tonight
1 Hour Delivery
NO MONEY DOWN —
$5.00 PER WEEK

Krazy Kelly's

In The Heart Of Belleville
125 FRONT ST.
966-5322
My21-ev-m-t-tf

WHY WORRY?
Need To Have A Well Drilled
Afraid Of A Dry Hole
WORRY NO LONGER
Call: MANSE DONALDSON
968-9431
No Water — No Charge
Ap16-tf

YAMAHA ORGAN — Demonstrator. This unit is equipped with rhythm unit and automatic accompaniment. It comes complete with matching walnut bench and guaranteed lesson plan. One only.
REGULAR $1495.00
SPECIAL $1149.00
WHALEN'S MUSIC
277 Front Street — [illegible]
My13-tf

BILL AND ERMA'S
89 BRIDGE ST. WEST
962-3202 — 962-4862
Open 7 a.m. to 8.30 p.m.
PLANTS — PLANTS
Geraniums
Ivy Geraniums
Hanging Baskets
TOMATOES:
Beef Steak
Sun Ray
Star Fire
Better Boy
PEPPERS
Hot and Sweet
CABBAGE
CAULIFLOWER
ALL TYPE OF FLOWERS
Annual and Perannial
We Also Sell These At
MARCENKO'S
R.R. 1, CARRYING PLACE
1 Mile West Of Rednersville
From 4.30 p.m. Daily
My7,8,14,15,21,22,28,29,Je4,5

SWIMMING POOLS
POOL KITS AVAILABLE
IN-GROUND POOLS
From $[illegible], plus tax
ABOVE GROUND POOL
From $[illegible], Plus Tax
REG BISHOP
Wellington 399-3414
Ap26-ev-tu-th-s-tf

New — Slight Shipping Damage
BROWN VINYL
DAVENPORT AND CHAIR
Reg. $199.
NOW $149.00
IRELAND'S
380-382 Front Street
Just South Of Upper Bridge
962-3401
My13-3t

Corbyville
TV

& APPLIANCES LTD.

20" ADMIRAL 1975
PORTABLE COLOR TV
Completely Automatic
$469.
Introducing Our New 2-Year
Warranty on all parts and labor
968-3341
Go North on Cannifton Road
¼ Mile Past Club Cedar Dance
Hall on River Rd.
My13-3t

WANTED RESIDENTIAL SITE
FOR SWIMMING POOL
Leading distributor wants a nice back yard to display new 1975 model of above ground pool. Top consideration given for prime location.
DON'T MISS THIS OPPORTUNITY
CALL 1-416-447-3158 COLLECT
Days or Evenings
Ap18-1m

BARN SALE

MONDAY, 19 MAY,
10 a.m. to 4 p.m.
Many articles including '61 half-ton pick-up—'65 Meteor wagon; Roto tiller — Power Mower; Camper Trailer — 2 Wheel Tractor — Beds — Dressers—Wardrobe — 78 RPM Records.
VILLAGE OF CONSECON
Next To Fina Garage
My14-4t

COLONIAL dining room furniture, drop-leaf tables, oval pedestal tables; 2 leaf rectangular tables, hutches, buffets, corner cabinets. All in no mar urethane finishes. Buy at Booth's with 90 days to pay interest free and 50 miles free delivery from Booth's Warehouse Store on the Market Square, [illegible]. Ap1-tf

FOR SALE

SOFT TOP tent trailer. Asking $[illegible]. [illegible] anytime. Ap29-tf

QUANTITY of drums 45 gallon, like new, $2.00, 50 gallon heavy duty with lids $4, [illegible]. Ap8-tf

80 CC MOTORIZED go-cart. Telephone [illegible]. My13-3t

FULLY reconditioned black and white and color TV's. See at our new showroom at 230 Station Street, Associated TV Service, [illegible]. Ap19-tf

MUSICAL instruments — guitars, pianos, saxophones, banjos, drums, violins, flutes, etc. Choose from brand names like Gibson, Fender, Ludwig, Rodgers, Wurlitzer, Mason, Risch, Selmer, Martin, Yamaha, Traynor and many more at Booth's Warehouse Store, [illegible]. Ja18-tf

MOVING — 12 outside doors, large glass like new — 20-gallon paint, some half used — telephone [illegible]. My10-6t

ROTTED cow manure, delivered, by bushel or load. Telephone 967-1121. My29-12t

USED FURNITURE
AND APPLIANCES
—1 20" floor model, black and white TV — $75.00, in good working condition.
—One of the 1st TV's made, in good condition for $25.00.
—1 table in fair condition, for only $10.00.
Apply: 60½ WEST MOIRA
My13-6t

HEAVY duty Moffat range, excellent condition, 15 Albion St., [illegible]. My14-3t

ROTTED cow manure, close to city. Phone [illegible]. My13-3t

1 13-CUBIC foot fridge, 1 9x12 green rug, 1 pair of drapes, 90" x 84", [illegible]. My13-3t

APPROXIMATELY 6 to 700 bushels of Rodney oats to sell at $2.30 per bushel out of bin. Call [illegible] or [illegible] after 4.30 p.m. My13-3t

COMPLETE set men's right hand Wilson Medalist golf clubs, one year old, just like new, $120.00. Call [illegible] after 5 p.m. My13-3t

WOOD'S tent 14' x 9 with separate dining area, phone [illegible] for further information. My13-3t

CEDAR TREES, pine trees, Silver Spruce, White Birch, ranging from $12. - $30. each, well branched. — Call [illegible]. My8-6t

STRAWBERRY plants, second of Sidney, three miles west of Belleville, Martin Mywaart, call [illegible]. My6-12t

FIREPLACE wood, any size any kind, any length $18. to $28. cord. Free delivery. Phone [illegible] anytime. Mr11-tf

15 ALUMINUM windows and 2 doors, cost $[illegible], new. Will sell all for $[illegible]. Telephone [illegible]. My13-3t

POND size gold fish, pink pond lily plants, pump and fountain, small quantity of concrete lawn ornaments, apply 42 Strachan. My13-3t

WHITE BIRCH, Spruce, truck load just arrived. Reasonable. Asparagus roots. Raspberry canes. Asparagus 80c lb. Hard Fill free. Dawson Dougins, [illegible]. Clip ad. My13-tf

ANTIQUE armchair, gold color, newly upholstered. Telephone [illegible]. My14-3t

BLACK and white Admiral television, 23" screen, cabinet, swivel style. In good condition, $[illegible]. Telephone [illegible], [illegible]. My14-4t

FIVE piece (bronze) breakfast suite with turquoise chairs. Call [illegible]. My14-3t

ALUMINUM window, 37½" x 63". Several wood storm windows, miscellaneous sizes. Wood screen frames. Call at 35 Highland Avenue. My14-3t

ALUMINUM hardtop tent trailer. Miscellaneous items. Telephone [illegible]. My14-3t

HOSPITAL bed, adjustable top and bottom and side table, $75; Continental bed, $10; old buffet and matching mirror, $75. French Provincial pedestal desk, $25. [illegible]. My14-3t

50' TV TOWER with Golden Cross Fire color head, $172.00 cash. [illegible]. My14-3t

23 CU. FT. FREEZER, Gibson, $[illegible]. 2 black and white TV's, $15. each or best offer. 2 snow tires 78 x 13, 4 ply. $15. each. [illegible]. My14-3t

3 ROOM air conditioner, like new, $75.00. Phone 473-4136 Madoc. My14-3t

NEW 12-volt battery, 80 lbs. 2 inch finishing nails, 80 lbs. 1½ inch galvanized roofing nails. [illegible]. My14-3t

CAMPER, for Japanese model trucks. Will fit some others also. Sleeps 4. 3 x 7 combination door. [illegible] evenings. My14-3t

2 ALUMINUM doors 6 ft. 10 " x 32; 6 ft. 8 x 32; $35. each. 4 camp cots, $8. each. Evenings [illegible]. My14-3t

PORTABLE record player; Seth Thomas clock; outdoor lounge; wagon wheels; carving set; other miscellaneous articles. Phone [illegible] (Stirling). My14-3t

CASE 7' trailing mower. 1-[illegible] after 5:30. My14-3t

DISHWASHER, new condition, Kenmore portable, accept offers around $175. Hoover vacuum cleaner, canister type, works good, $20. Evenings after 6:30 or weekends [illegible]. My14-3t

FURNACE, Hossart oil fired forced hot air, complete with burner, controls, etc. excellent condition, $100. Telephone [illegible]. My14-3t

5 PIECE pale green parlor suite, settee, arm chair, rocking chair, 2 straight chairs. Original upholstery, good condition. Telephone 1-373-[illegible]. My14-3t

2 — 20" BOY'S bicycles, 4 Volkswagen tires 2 with rims, a Philco-Ford radio, fits any late model Ford, 2 Chev. snow tires with rims, size G78, phone [illegible] after 5. My15-3t

LADY'S 26" standard bicycle, asking $[illegible]. Telephone [illegible] for details. My15-3t

WEBCOR Quad system, plus 32 tapes and headcleaner. Best offer. Telephone [illegible]. My15-3t

7 'X 12' WOODEN shed free for hauling, for further information phone [illegible]. My15-3t

JOHN DEERE 4-row corn planter, Model 494, good condition, $[illegible]. Call [illegible] for details. My15-3t

USED basin, toilet, 4-ft. bath tub, good condition, $[illegible]. Call [illegible] after 3 p.m. My15-6t

LIVING ROOM furniture, TV. Call after 5, [illegible]. My15-3t

30-30 WINCHESTER 410 shotgun, 1970, H.D. Moped. Phone after 7 p.m. [illegible]. My15-3t

ELECTRIC power mower, twin blade, excellent condition, extension cord and grass catcher included, $[illegible], complete. [illegible]. My15-3t

1967 CHEV. sold as is. Best offer. Telephone [illegible]. My15-3t

4-PIECE chesterfield in new condition, less than 1 year old, telephone [illegible] for details. My15-3t

SOFA BED, for cottage, $20.00. Telephone [illegible].

MARINE engines: two 1964 Volvo Penta, rebuilt 110 H.P. with model 100 outdrives, controls and instruments. As is, where is. Ian F. Morch Office 613-[illegible] Belleville. My15-3t

HAY, large bales, good, 1 year old, phone 477-[illegible]. My15-3t

AUTO

CUSTOM DUNE BUGGY
4 Passenger — Roll Bar
Street Ready
Immaculate

Trudeau
MOTORS LIMITED

31-45 STATION STREET
BELLEVILLE — 968-6767
My15-3t

AUTO

COONEY

107 PINE STREET
Just East of Stewart Warner
— The Little Lot With
Guaranteed Autos —

1970

S.S.T. Javelin with only 52,000 miles. Factory scoop with 360 motor, automatic trans., radio, almost new radial tires. Lic. YK-741. Vinyl top and extras. Must be seen to appreciate at $1695.

1973

Maverick 4-door, Lic. ECZ-343, local owned with 4300 miles, big 250 six motor, automatic, radio, white walls, sharp blue, an outstanding economy auto, owner's name on request. $3495.

1967

Chev. Sedan. Lic. No. AVO632. Economy 6 cyl. motor, automatic and extras, make this an ideal low investment transportation, special and priced at only $395.00.

1972

Ford Galaxie 500, Lic. HPR-652. Sharp blue exterior with deep brocade interior. V-8 motor, automatic, p.s., p.b., radio, electric rear window defroster, inspect and drive this one priced low at $2295.

1969

PLYMOUTH Fury with economy slant six motor, automatic trans., white wall tires, finished in Tourquoise with matching interior, this is a highly demanded 6 model. Lic. JEX438 and for $1195.

1970

Pontiac 4-door with original medium gold exterior and matching interior and only 62,000 carefully kept miles, radio, p.s., p.b., vinyl top, 350 motor, lic. ECU-126 try it you will like it and priced at only $1595.

1971

Pont. in eye catching deep brown with vinyl roof, set off with lots of chrome and new white wall tires, V-8, 350 motor, automatic, radio, p.s., p.b., Lic. ACP028. You will be proud to own this one priced at only — $1995.

Our Autos Have Been Carefully Checked and Reconditioned To A High Standard By Top Mechanics And Carry A Guarantee.

Terms Arranged
Open 9 a.m. - 9 p.m.
[illegible]

—1968 BUICK LeSabre, power steering, power brakes, 350 motor $[illegible].
—1969 CHEV. standard brakes and steering, 6 cyl. .... $[illegible].
Both In Good Condition With Safety Check
4 Cycle Roto Spader
$75.
[illegible]
My15-3t

1968 EUROPEAN luxury car, remodelled inside and out, $[illegible], firm. — Call [illegible] anytime. My13-3t

1969 GRANDE Parisienne, p.s., and p.b., power windows, air conditioning, AM-FM radio, $[illegible]. Nearest offer. Will consider trade. [illegible]. My13-3t

1974 TOYOTA Mark II wagon, Michelin tires, trailer hitch, 6 cylinder 24,000. Hrs. Telephone [illegible]. My9-6t

1968 MERCURY Park Lane, 4-door hardtop car, as is. Phone Wellington [illegible]. My9-6t

1966 FORD ½-ton pick-up, standard transmission, 8-foot box, sold "As Is", $300. or best offer. Days [illegible], evenings, [illegible]. My9-6t

1967 CHEVELLE front end plus positraction. Phone [illegible] Frankford. My9-6t

MUST SELL: 1971 Ford Torino 500, 2-door hard top, V-8, automatic, power steering, radio, white walls, wheel covers, 42,000 miles. Private sale. $[illegible], firm. Call [illegible]. My12-6t

1972, 2-DOOR Gran Torino, in excellent condition with power steering, power brakes, radio, 32,000 highway miles. Certified. [illegible]. My12-6t

1968 PONTIAC convertible, V-8, good motor, $[illegible]. Asking $[illegible]. Telephone [illegible] after 4.30. My12-3t

1969 DODGE Polara 500, excellent condition, 2-door hardtop, $1,[illegible]. Phone 477-2767 anytime. My13-tf

1970 CORTINA G.T., must be seen to be appreciated. Telephone [illegible]. My13-6t

1, 1973 DODGE ¾-ton, 360, V-8, standard trans., camper top, 2,000 miles, 962-7744. My13-6t

1969 PONTIAC hardtop, V-8, automatic, power steering, power brakes, radio, showroom condition, excellent interior, certified. Phone [illegible] Frankford. My13-6t

Save on your next auto or truck purchase from the little lot with guaranteed quality cars, we are privately owned and operated and with low overhead we are able to save you many dollars.
(Lic. Since 1968)

COONEY AUTO SALES

107 Pine Street — Belleville

PHONE [illegible]
Ap3-tf

1968 DODGE C800 WRECKER
Complete — Will separate if necessary, in new condition.

Apply to —
KEN THOMPSON MOTORS
LTD. — TWEED
Your Authorized Chrysler Dealer
My13-15-17

'68 PONTIAC FIREBIRD
Power steering and power brakes, 350 engine, vinyl top, bucket seats, custom radio, leather interior, automatic on floor as requierd by law (as is).
966-1582
My14-6t

— PRIVATE —
1969 LTD FORD 2-DR. HDPT.
Low mileage, original paint, rustproofed, radial tires, fully equipped.
$1300. FIRM
Phone 962-9061 or 396-3934
My14-6t

—1968 & 1969 International truck with a 13-ft. insulated box.
—1969 International Truck with 20-ft. aluminum insulated van, no motor.
—1961 International truck with 20-ft. Aluminum insulated van.
ALL TRUCKS AS IS
962-7305 — 962-6067
[illegible]
My15-3t

1968 PEUGOT. New paint job. Good condition. $[illegible]. Phone [illegible]. My14-3t

AUTO

1970 CORTINA G.T. Must be seen to be appreciated. Telephone [illegible]. My13-6t

1972 TOYOTA Corolla, 1200, standard 34,000 miles, rear window defroster, vinyl top, cigarette lighter, 25 miles per gal. $1,[illegible]. [illegible]. My13-3t

1973 14-FT. "Gladding Del Ray" Sky-lounge camper, excellent condition, all options. $2,[illegible]. Telephone [illegible] or apply 234 Sidney Street, Trenton. My13-6t

1954 PONTIAC Sedan Delivery, for sale, $[illegible], or best offer. Call [illegible] or [illegible] can be seen at ½ mile west of Rednersville. My13-3t

1972 VOLKSWAGEN Super Beetle, 27,000 miles, roof rack and extras. $[illegible]. Telephone 962-1476 anytime. My13-3t

1963 G.M.C. SCHOOL BUS. New motor, $[illegible]. Allis Chalmers round baler, $125. Call 473-[illegible] (Madoc). My14-3t

1966 PLYMOUTH, [illegible]. Good mechanical condition. To be sold as is, best offer. Telephone [illegible] after 6 p.m. My14-3t

1964 DODGE with 440 cu. inch engine, 2 door hardtop. Best offer. [illegible] after 6 p.m. My14-3t

1969 RENAULT, 4 cyl. auto, radial tires, 28 miles per gal., very clean. Certified, $[illegible] firm. Phone Robert anytime, [illegible]. My14-3t

1973 FORD Ranchero 500, with fibreglass top, V-8 automatic, power steering and power brakes, $3,[illegible]. Call after 5:30, 967-1698. My14-6t

'70 CHRYSLER Newport, certified, good running condition, clean interior, high mileage. Asking $1,[illegible]. Phone after 5 p.m., [illegible] Stirling. My14-6t

1963 PONTIAC Station Wagon, '75 plates, good tires, motor and body. $175. Telephone [illegible]. My14-3t

1972 VEGA Hatchback, 4-speed transmission and radio, good condition, best offer, safety check included, call Private Richardson [illegible] local [illegible] after 4.30 [illegible]. My13-6t

1968 CADILLAC, fully powered, excellent condition, body and mechanically, used as hobby car. Best offer. Phone [illegible], Monday - Friday, 8 a.m. - 6 p.m. Saturday til noon. My15-16-20

DON'T THROW AWAY
YOUR BROKEN TAPES
Bring Them Down To Muntz
And We Will Repair Them
MUNTZ STEREO-PAK
Downtown Belleville
Ap30-3t

1974 MERCURY Brougham, air, fully powered, excellent condition, only 8,000 miles, AM-FM tape deck, asking $6,000, or best offer. Phone [illegible] Monday - Friday, 8 a.m. - 6 p.m., Saturday til noon. My15-16-20

1965 VOLKSWAGEN Bug, good mechanically, new paint job, $[illegible]. Telephone [illegible]. My15-3t

FOLLOW the star at Mid-Way Motors, 246 Dundas Street East, Trenton [illegible].

FOR SALE, 1970 Nova Super Sport, 4-speed. Phone after 5, [illegible]. My15-3t

1970 PLYMOUTH Fury II. Good condition, licensed, power steering, power brakes. Telephone 478-2044 (Tweed). My15-3t

1974 NOVA Custom V-8, automatic, radio, excellent condition, 13,000 miles, 2 snow tires, plus rims. Phone [illegible]. My15-3t

1965 PONTIAC heavy duty, chassis rebuilt motor, suitable for camper or truck. Make offer. [illegible]. My15-6t

DUNE BUGGY, gold fleck, fibreglass body, new top and seats, mechanically A-1, $1300. Call [illegible]. My15-3t

1962 FORD Fairlane, 2-door, 6 cylinder, standard, bucket seats, good running condition. Best offer, as is. [illegible]. My15-3t

1971 NOVA SS 350 engine, automatic transmission, phone [illegible]. My15-11t

AUCTION SALE

Of High Quality Antiques And Modern Furniture, Electrical Appliances, 2 Boats, China, Glassware, Rugs, pictures, Camping Equipment, Lawn Furniture, Garden Tools, Carpenter Tools and Collectors' Items. 388 Dundas St. West, Napanee, Ont. SATURDAY, MAY 17 AT 9.30 A.M. 1975

3-piece dining room suite consisting of a breakfront buffet, oval table and 6 chairs; 3-piece French Provincial chesterfield suite; 3-piece Villas Maple wing-back living room suite; 2 Villas maple table lamps; Philips 26" console color TV; walnut nest of tables, walnut coffee table, mahogany coffee table, 2 French Provincial foot stools with needlepoint, Lazy-boy chair with electric heater, 5-piece French Provincial white and gold bedroom suite with springs and mattress, 3-piece walnut bedroom suite with springs and mattress, 4-piece blonde bedroom suite with springs and mattress, 2 single continental beds with maple head boards, Gibbard walnut smoker, gilted bell mirror and shelf, ongoing mirror, brass fireplace screen, brass coal scuttle, set of brass firelrons, Frigidaire refrigerator with large freezer, G.E. automatic washer, Inglis clothes dryer, 5-piece bronze kitchen suite, platform rocker, leather upholstered arm chair, walnut drop-leaf table, maple drop-leaf table, 2 walnut lamp brackets, Xmas tree and decorations, 2 wash stands, 2 brass table lamps, 3 floor lamps, dresser lamps, desk lamps, 3-piece Bridge set, maple TV chair, Persian rug about 10' x 12', rugs and scatter mats, 6-pce. toilet set, 3-pce. toilet set 3-pc. toilet set, etc. brass drum accordion, set of dinner china service for 8, set of dinner china, service for 6, Chinese tea service, Royal Doulton figurines, cheese dish, silver tea service, silver candle stick holders, cake plates, china cups and saucers, vases, glassware, Corningware, aluminum Wearever, cooking utensils, large pressure cooker, electric mixer, knife, kettle, toaster, etc. 2 mantel radios, electric heaters, folding iron board, roll-away bed, chaise lounge, picnic table and 2 benches, gas grill with tank and stand, 2 Coleman camp stoves, 2 coolers, 2 clocks, barometer, G.E. vacuum cleaner, large wooden chests complete with sets of wooden planes and wooden carpenter tools, 4 trunks, set of stone masons tools, work bench, hand tools, garden tools, trunks, crocks, 2 wheel barrow, St. Lawrence 16-ft. boat with oars, English folding kyack with paddles, exceptionally large quantity of other interesting articles not listed.
Reason for sale house is sold.
Lunch available — Terms Cash.
Clarence Ungar — owner.
H. BRUCE SNIDER, Auctioneer
DIAL 386-[illegible]
Owner and Auctioneer not responsible in case of accident.

AUCTION SALE

Auction Sale of good quality farm machinery, 6 miles south west of Napanee, on north shore of Hay Bay, Saturday, May 17 at 1:30 p.m.

CATTLE:
3 white face cows (bred); 4 white face yearlings; 2 yearling Durham bulls; Hereford bull using 1 year; yearling Holstein steer.
Ford 3000 Diesel tractor with power steering (like new); International 434 diesel tractor (ex. condition); 20 tooth Triple K cultivator (like new); Gen. White 3-pt. hitch; single auger snow blower (new); International No. 47 hay baler (ex. condition); International C20 3-pt. hitch mower (7 ft.); International 3 pt. hitch; 3 furrow mouldboard plow with 12" bottoms; Durham 3 pt. hitch terracing blade; 24 plate tandem disc; Roadmaster 6-ton rubber tired wagon and rack; Cockshutt No. 321 side delivery rake; Dunmor 3 star post hole auger (new); 32 ft. Allied bale elevator; cattle oiling station; 40 rd. roll of page wire; 3 new rolls of barb wire; quantity of used steel; quantity of chains, tools, etc.; 20 steel posts; 60 cedar posts.
Reason for sale, farm is sold.
Terms — CASH.
Calvin Hatch — owner.
TOM HARRISON JR., Auctioneer
Newburgh 378-[illegible]
AUCTIONEER'S NOTE: All machinery is in excellent condition. Prospective buyers should attend early as there are very few small articles.

AUCTION SALE

AUCTION
VICTORIA DAY WEEKEND SPECIAL
SAT., MAY 17 AT 1 P.M.
MONDAY, MAY 19 AT 1 P.M.
AT BRIGHTON AUCTION HALL

Saturday: Consignment Sale of Fine Antiques Include Oil Lamps, figured base, Palmette pattern; Bull's Eye Finger Lamp; Green Glass Alladin; plus others; A fine selection of Clocks comprising of Gingerbread, Steeple, O. G. Mantel, etc; Original Decal Pine Bedroom Suite; Gramophone; Sewing Stand; Occasional Tables; Rocking Chairs; Set of 6 Press Back Chairs in Exceptional Condition; Blanket Boxes; Wash Stands; Dainty China Cabinet with Queen Anne Legs; Set of Original Decal Chairs (Pine) marked Gilmour; Refinished Trunks; Marble Top Furniture; Spinning Weel; Wool Winder; Pictures & Frames; Blue Motif Crocks; Ginger Beer Bottles; Silverplate Tea-set and Cream & Sugar; Embossed Bottles; Brass Fire Screen; Butter Prints; Very Fine Quality Glass and China; Including Mary Gregory Green Glass Cookie Jar; Imari Type Plate; Royal Bayreuth Tooth Pick Holder; RS Germany Cream & Sugar; Enamelled Cranberry Glass Vase; Exquisite Trinket Box with Scene on Lid; Cased Vase with Gold Overlay and Leaves & Butterfly Decor; Green Glass Sugar Shaker; Goblets; Pressed Glass Butter Dish; Hair Receivers; Chocolate Pot; Napkin Rings; Royal Doulton, Nippon, Noritake, etc. — Many, Many Unlisted Items.

VIEWING FRIDAY 1 P.M. TO 5 P.M.

Monday: A Consignment from a Century Old Prince Edward County Home, Includes Settee & Chair; Chicken Coop Chair; Bedroom Suite with High Bed; Rosewood Veneer Bowfront Dresser; Wicker Baby Carriage in extra Fine Condition; Cast Iron Bed with Brass Trim; Large Pine Blanket Box; Pictures & Frames. Bamboo Easel; Pair Oval Pine Frames; Country Kitchen Hanging Corner Cupboard, Pine; Set of Press Back Chairs; Set of Oak Dining Chairs; Mantel Clock; Violin in Case; Quantity of Old Tin Toys; Set of Primitive Ladder Back Chairs; Fancy Buffet; RS Prussia, Austrian & German Dishes; Set of Gold Band Royal Bayreuth Dishes; Canadian Pressed Glass; Depression Glass; Oil Lamp Chandelier with 4 matching Fonts; Homespun Items; Oak Drop Front Desk; Potter Bowl; Round Top Document Desk?; Pine Bookcase; Many Unlisted Items.

COFFEE BAR OPEN DURING SALE
VIEWING FOR MONDAY SALE,
MONDAY 9 A.M. TO 1 P.M.
Auctioneers, Ted Hennessey &
Al Fleming
DON'T MISS OUR REGULAR
AUCTIONS, TUESDAY & FRIDAY
AT 7 P.M. EVERY WEEK
ESTATE SALES IN THE NEAR
FUTURE:

May 23 at 7 p.m.: Contents of Lilac Lodge; at Brighton Auction Hall.
May 28 at 1 p.m.: Contents of the home of M. Kleiser, Ontario Street, Brighton.
May 30 at 1 p.m.: Contents of the estate of Mrs. R. B. Maybee, Young Street, Brighton.

Watch Your Local Paper For Listings
For Information, Contact
CENTRAL AUCTION COMPANY LTD.
144 Main St., Brighton, Ont.
613-475-1725
Owned and Operated by Ted Hennessey
We buy estates, shops, total lots — we take consignments. Check our competitive rates before booking your auction, at our hall or your address.

AUCTION SALE

FURNITURE, CAR, TRAILER
SNOWMOBILE, MOTOR BIKE
AUCTION SALE
GOING OUT OF BUSINESS SALE

Complete contents of Hugh McNulty's Used Furniture Store, Tweed Ontario Bridge St. East opposite the LCBO Store — Saturday, May 17th a 10.00 a.m. sharp.

Lunch available — Terms Cash.

Refrigerators, electric stoves, chrome kitchen suites, china cabinets, buffets, beds, springs, mattresses, large qty. of dishes, cutlery, glassware, kitchen utensils, chests of drawers, coffee tables, electric lamps, dressers, desks, oil space heaters, small electrical household appliances, new boy's pants, new ladies' fashion rain boots, books, chesterfield suites, girl's and boys bikes, televisions, bed type chesterfield, kitchen chairs, rocking chairs, occasional chairs, step ladders, child's cribs, Quebec heater, circulating heater, drop leaf table (antique), wooden kitchen table 7x9 ft. tent, garden roto tiller, lawn mowers (gas and push type), 1 ton capacity, heavy duty trailer with racks, 1970 Valiant car with new tires, new brakes, new exhaust, radio and 8-track stereo tape player, body is sound but needs motor job. Sold as is.

1974 440 Eliminator snowmobile (like new), 1971 Honda motor bike 350 A-1 shape, sold with mechanical certificate. In case of rain, sale goes on inside the premises.

AUCTIONEER'S NOTE: This is a large sale of good used furniture etc., suitable for home or cottage.
HUGH McNULTY, owner,
Phone 478-2963
C. J. "Toby" COURNTEA,
Auctioneer
PHONE 473-2111
My6-8-13-15

AUCTION SALE

CONSIGNMENT AUCTION SALE

Of Antique and Modern Furniture, Electrical appliances, hall red glass hanging lamp, 4 light railroad lantern, 2 brass coach lamps, Alladin lamp, oil lamps, Tiffany table lamp, clocks, brass bed, brass afillards, spool bed, cast iron and collectors items.

At the Sales Arena of H. Bruce Snider, 3 miles north of Odessa, Monday, May 19 at 9 a.m., 1975.

2 piece chesterfield with gold upholstery, 2 piece brown chesterfield suite, hide-a-bed, 2 antique walnut chest of drawers, walnut swing mirror, cannon ball head board for continental bed, 4 piece walnut bedroom suite, springs and mattress, 3 piece walnut bedroom suite spring and mattress, wardrobe, 4 chest of drawers, brass bed, chrome wheel chair, 3 walnut cedar chests, 2 Duncan Phyfe tables, 1 with tilt top, studio couch, radio and record player, TVs, 2 large gilded mantel mirrors, 4 pressed back chairs, pressed back nursery rocker, G.E. double door refrigerator, 24"x30" H.D. ranges, electric ironer, pine wash stand, coffee tables and end tables, 5 pc. wooden kitchen suite, No. of easy chairs and occasional chairs, centre tables, antique cabinet sewing machine, Indian rug, Persian rug, 2 brass matching table lamps, pair of brass fire dogs, brass fire place rail, brass fireplace screen, 5 piece chrome suite, brass spittoon, brass fire boxes, cabinet victrola, Pioneer chain saw, Gingerbread clock, mantel clock, brass [illegible], iron den bank, copper chafing dish, book shelves, 20 cartons of china, vases, colored glass, silverware etc., 2 bicycles, exceptionally large quantity of other articles not listed.
Lunch available Terms Cash
H. Bruce Snider, Auctioneer
Dial 386-[illegible]
Consignors and Auctioneer not responsible in case of accident

AUCTION SALE

Thursday, May 15, at 7 p.m. at Bunnett's No. 2 Highway, 2 miles west of Belleville.
Consignment sale of household effects including refrigerators; 24-inch el. range; modern kitchen cabinets; 3-piece chesterfield; chrome sets; 3-piece wooden kitchen suite; typewriter; steel lockers; 20-ft. al. extension ladder; vending machines; pole lamp; wicker rocker; roto-tiller; power mower; roll-a-ways; dishes; etc. — Terms Cash.
BUNNETT'S AUCTION SERVICE
[illegible] — [illegible]
My14-2t

AUCTION SALE

AUCTION SALE
SATURDAY, MAY 17th,
AT 1 O'Clock
Village of Plainfield, Just Off No. 37 Highway
Atlas 20 cu. ft. deep freeze, Moffat electric clothes dryer, Tappan refrigerator, 40" electric stove, Duo-Therm space heater, Fleetwood 26" TV, Console 8-track (or stereo), 3-pc. chesterfield suite, 5-pc. kitchen chrome suite, Quebec heater, occasional chair, leather recliner chair, coffee table, end tables, 2 — 9x12 rugs, school desk, vanity.
Ariens 3 h.p. roto tiller, Toastmaster table saw and 6" edger (nearly new), power lawn mower, rubber tired wheel barrow, 2 wheel trailer (steel frame), bicycles, etc.
Rod. Elliott — owner.
BOB SULLIVAN — Auctioneer
Plainfield 477-2672
My8-13-15

AUCTION SALE

Auction Sale Millett's Engine Services, 17 Cedar Street, Norwood, Saturday, May 17, 10 a.m., Outboard motor parts, snowmobile parts (drives, skis, engine parts), lawnmower parts (drives, engine parts), Chain saw parts (drives, engine parts) Hein Werner 17 hydraulic floor jack, spark plug cleaner, 6 gas engines, Dayton shop vacuum, grinders, power hack saw, roto tillers, 5 Evinrude Outboard Motors (2½ to 5 h.p.), metal cabinets, air compressor, snowmobile tools, portable car wash, steel work benches, cupboard tool tank and fan, tachometer, ice in gauge, used chain saws, metal parts cabinet, metal parts drawers, National cash register, adding machine, 8 sections filing cabinet, large assortment of bolts 5/16, ⅜, ½ etc., 7/16 nuts fine, Pioneer chain saw with post hole auger, Skil saw and drill attachments, 54" bookcase bed, high chair, chrome kitchen suite, 48x36 drafting board with arm, cast iron fireplace (antique), 1942 Jeep with 1968 GM 4 cylinder engine and hydraulic snow plow, 15' dirt elevator with 1 h.p. electric motor, snowmobile on wheel, portable generator, antique street light, chain hoist, M.F. riding mower, 4 h.p., etc., Ray Williams, Auctioneer, Box 882, Campbellford, 653-2333.

AUCTION SALE

AUCTION SALE
MONDAY, MAY 19 AT 1 P.M.
4th Concession Of Thurlow 1 Mile West of Shannonville Gravel Road Or 5 Miles East of Highway No. 37 Turn at Corbyville.
Allis Chalmers W.D. tractor, Allis Chalmers 3 furrow hydraulic plow, Allis Chalmers 8 blade tiller (1 yr. old). New Idea 7' power mower, Allis Chalmers 6 blade tiller, 1 year old New Idea 7' power mower (trail type), Little Giant 30' hay and grain elevator, Massey Harris side delivery rake on rubber, John Deere 13-disc seed drill, International 32-tooth heavy duty cultivator, Minneapolis Moline 28 blade tandem disc, Heavy duty trailer with good rack, two drum roller, saw frame, set of scales, gas engine with water pump, water trough, Champion 27 can bulk milk tank, International milker unit, Chore-boy milker unit, 1958 Fargo 3-ton dump truck (sold as is), numerous other articles.
Harold Sherman — owner.
BOB SULLIVAN — Auctioneer
Plainfield — 477-2672
My9-13-15

AUCTION SALE

AUCTION SALE
SATURDAY, MAY 17
Starting 10:30 a.m.
86 Main Street, Foxboro
7-piece dining room suite, walnut 24" electric range (gold); refrigerator, 3-pce. bed chesterfield suite, 23" television (like new), pole lamp, bird cage and breeding cage, sewing machine, Singer Zig-Zag like new, coffee and end tables, lamps, drapes, book cases, beds, chest of drawers, bedroom suite, walnut, 5-pce. kitchen suite, wicker chair, deep freeze (chest type), wringer washer, el. clothes dryer, portable dish washer, vacuum cleaner, polisher, el. broom, gun racks, rifles, 410 shotgun, 22 repeater, 14-ft. boat cedar strip, 1971 Elan Ski-doo, 1971 Olympic 300 Ski-doo, trailer (double), bicycle (girls) 9 x 9 tent (Woods) fireplace screen, dishware, etc., etc., etc.
Sale will be held regardless of weather conditions.
Owner: Mr. and Mrs. B. Ashbury,
Auctioneer: Steve Bany
[illegible]
Terms — Cash
My10-6t

AUCTION SALE

Saturday, May 24 at 1 o'clock
3 miles West of Frankford on Wooler County Road.
Coldspot 20 cu. ft. deep freeze, Moffat heavy duty stove, propane gas refrigerator, 2 Gibson refrigerators, Kenmore spin dry washer, combination cabinet radio and record player, 2 pc. chesterfield suite, Atlas portable sewing machine, kitchen cupboard, buffette, kitchenette swivel rockers, beds, dressers, chrome table and chairs, gossip bench, coffee tables, end tables, odd chairs, rockers, oil space heater, lamps, coal oil lamp, Bennington bowl, dishes, 2 - 10 h.p. Ski Whiz snowmobiles (needs some repair), 1964 Chevrolet ½ ton truck (sold as is), Pioneer chain saw, aluminum storm door, tools, numerous other articles.
Carman Schweyer - Owner.
BOB SULLIVAN - Auctioneer
Plainfield - 477-2672
My15-20,23

AUCTION SALE

Saturday, May 17 at 9 a.m., at Bellewood Cash and Carry Building Supplies, 445 Dundas East, Belleville.
Carpet remnants (shag, hardtwist, cushion back, loop, etc.), ceramic tile; vinyl and rubber baseboard; aluminum and wooden doors and windows; end of line wall panelling, ceiling tile; floor tile; lumber; miscellaneous building materials, etc. Terms cash.
BUNNETT'S AUCTION
SERVICE
[illegible] — [illegible]
My10-13-16

NOTICE

SALVAGEABLE
BUILDING MATERAILS

Demolition of two storey brick building formerly Dr. Murphy's offices, 30 King Street, Trenton. Salvageable clay brick, wood beams and framing, flooring, window trim, etc.

Site Must Be Cleared By
June 15, 1975

Proposals including offers received for the above until May 21st at 4.00 p.m.
Mirtren Contractors Limited
Frankford Road, Trenton
392-6511
My15-17

TENDERS

The Hastings County
Board Of Education

Sealed Tenders will be received by the Superintendent of Business, 156 Ann Street, Belleville, Ontario K8N 3L3, up to 2:00 p.m., May 26, 1975, for Alterations to Heating & Ventilating Systems at Quinte Secondary School. Plans & Specifications are available at the Plant Department, telephone 966-1170, with a returnable deposit of a certified cheque in the amount of $25.00.
Lowest or any tender not necessarily accepted.
Tender No. 5-22.
My13-3t

NOTICE TO CREDITORS AND OTHERS

IN THE MATTER OF THE ESTATE OF BESSIE LORINE TENDALL, late of R. R. 1, Crookston, in the County of Hastings, Widow, deceased.

ALL PERSONS having claims against the Estate of BESSIE LORINE TENDALL, late of R. R. 1, Crookston, in the County of Hastings, who died on or about the 26th day of September, 1972, are hereby notified to send to the undersigned Solicitors for the Administrator on or before the 13th day of June, 1975, full particulars of their claims. Immediately after the 13th day of June, 1975, the Estate will be distributed, with regard only to the claims of which the undersigned will not be liable to any person of whose claim they shall not then have notice.

DATED AT Kingston, Ontario, this 12th day of May, A.D. 1975.
Chong, Lloyd & Cook,
Barristers & Solicitors,
88 Clarence Street,
KINGSTON, Ontario,
Solicitors for the Administrator.
My13-22-29

TENDERS

DEPARTMENT OF INDIAN AFFAIRS AND NORTHERN DEVELOPMENT

TENDERS

Contract No. 16-75 Re-construction of Dam 11 including construction of two connecting walls, sluiceways, three piers, steel bridge and two electrically operated steel gates, Trent Canal, near Campbellford, Ontario.

Sealed tenders, marked as to content, addressed to Contract Services, 365 Laurier Avenue West, Ottawa, Ontario K1A 0H4, will be received up to:

3:00 P.M. (E.D.T.) June 19, 1975.

All tenders must be for a complete project as indicated in the tender documents.

Tender document can be:

Obtained on deposit of $100.00 in the form of Certified Cheque payable to The Receiver General of Canada, from:

1) Contract Services,
Engineering and Architectural Branch,
Dept. of Indian Affairs and Northern Development,
365 Laurier Avenue West,
Ottawa, Ontario.
K1A 0H4

2) Superintendent Engineer,
Trent-Severn Canal Office,
Parks Canada,
P.O. Box 567,
Peterborough, Ontario.

Examined at Construction Association Offices in Ottawa, Toronto, Peterborough and Belleville, Ontario.

Lowest or any tender not necessarily accepted.

W. McKim, P. Eng., C. Eng.
Director,
Engineering and Architecture Branch.
My13-21

TRAILERS FOR SALE TRAILERS FOR SALE

VADER'S

Your ONLY Authorized Cardinal Dealer
for Belleville and Area
SEE OUR SELECTION OF QUALITY
Cardinal Truck Campers
Travel Trailers – Mobile Homes
Offices & Construction Offices
from 15 ft. - 60 ft.
"We Have the Trailer You Need"
VADER'S
21 College Street West
966-5302
My13-31

BIG SAVINGS!
CLEAR OUT SALE
TRAVEL TRAILERS
17-FT. BIVOUC
Loaded With Luxuries
19-FT. COMMANCHE
tandem axle

These units completely self-contained, featuring hot water heating, furnace, bathroom with shower, power range hood, and many other extras.

P. & W.
Mobilhome Sales
County Road 1 — 1½ Miles
East of No. 14 Hwy.
393-3276
My15-31

KEEP IN TOUCH WITH...

Royce, Cobra SSB, Base and Mobile 2-Way Radios, Turner Mikes and Accessories.

MUNTZ STEREO-PAK
Downtown Belleville
Ap30-31

1973 20-FT. JAYCO
RAVEN TRAILER

Fully equipped, apply weekends, only ½ mile west of Hwy. No. 37 at Roslin.

CALL 477-2383
My13-21

SEE THE SUNSET

From coast to coast in a brand new Sunset Travel Trailer or plan a holiday with our new Val-Bar Campers or Travel Trailers — You can enjoy all the comforts of home at prices you can afford at

SKYVIEW
TRAILER
COURT
and Sales
311 Dundas St.E.
IN TRENTON — 392-[illegible]
My1-1m

[illegible] TRAILER SALES

Come To The County For The Best Deal In Tent & Travel Trailers Trailer Sales and Service In Our Only Business

—Travelmor and Lionel Travel Trailers, 13 to 27 ft.
—Lionel Hardtop Tent Trailer, 4 to 8 sleepers. —Truck Tops
—All trailer accessories from door stops to Sumo [illegible], [illegible] and brake controls installed.
—12 volt battery for trailers or cars.
—Propane filling station has been added.

Open evenings for your convenience. Bring your trailer to our service centre — We service all makes.
1 Mile South Of Belleville
On Highway No. 14 Turn Left On [illegible] Road
[illegible]
F13-tf

PMC

FINKLE'S LEISURE LAND
Hwy. No. 2,
East At City Limits
968-6555

See the all new P.M.C. Travel Trailers and Mobile Homes and also the Bona Vista 5th Wheel. Full line of Parts and Accessories
We Offer Service To All Makes
My13-31

Bellevue
Canada's
Quality
Hardtop Camper

See Them This
Weekend At Belleville's
Exclusive Dealer
Easy Financing

R. J. ENTERPRISES
½ Mile North Of 401
On Wallbridge Rd.
966-2256
My13-6t

'73 17' CITATION. Full equipment including awning. Must be seen to be appreciated. Please call 968-[illegible] anytime. My14-21

1965 — 16-FT. Citation house trailer, custom deluxe, 2 gas tanks and and awning, 2 mirrors and trailer hitch all included. Call 968-[illegible]. My13-31

17' TRAVEL trailer, sleeps 6, $1600. Telephone 968-[illegible] after 3 p.m. My13-6t

1970 ERKA camper, with awning, sleeps six, equipped with sink, gas stove, storage cupboards and 110 volt outlet. Asking $[illegible]. Call 968-[illegible] after 3 p.m. My13-31

17' TRAILER, 1971 complete with 3-way frig., shower and toilet, hot water tank, stove, hitch and awning. [illegible] between 6 and 9. My13-31

10½-FT. TRUCK camper, stove, frig., furnace, toilet, water pressure. Telephone 962-[illegible]. My13-6t

TANDEM trailer, electric brakes, capable of carrying 2,000 pounds, suitable for hauling car or snowmobile. Call 968-[illegible] after 5 p.m. My15-6t

PETS FOR SALE

REGISTERED Poodle puppies, also older Poodles. Telephone 1-354-3463 (Napanee). Mr1-1m

REGISTERED Poodle puppies, some older, 2 to 4 years $30. to $75. each. 354-3463 (Napanee). Ap9-1m

PUREBRED Afghan pups for sale, $150. Unregistered. Phone 1-[illegible]-1287. My13-31

BLACK Standard Poodle, male, 3 years old, good with children. Telephone 962-1716 after 6. My13-tf

PUREBRED German Shepherd pups, no papers, call after 3:30 [illegible]. My13-6t

BLACK miniature female Poodle. Registered Championship ancestory. Telephone 962-[illegible] after 5, 962-[illegible] days. My14-31

REGISTERED Poodle puppies, also older Poodle, $75.00, 354-3463 Napanee. My14-1m

TO GIVE away 2 kittens 7 weeks old, litter trained. Telephone [illegible]-1201 after 6. My14-6t

PUREBRED English Springer Spaniel pups, all shots included. Call after 5:30, [illegible]. My14-6t

ST. BERNARD pups, registered, champion pedigree pet show, $[illegible] to $[illegible]. Telephone Brighton 1-475-[illegible]. My15-6t

MOTORCYCLES

TRENTON CYCLE CENTRE
YAMAHA
CAN-AM
Sales and Service
79 Ontario Street
Trenton 392-[illegible]
My13-6m

[illegible] SMALL ENGINE REPAIRS
Specialists in major and minor Repairs
Also Tune-ups To
Motorcycles — Lawn Mowers and Cultivators
Authorized Sales and Service Centre For
Remington Chain Saws
443 Dundas St. West — Belleville
[illegible] — Think Spring!
Ap[illegible]-1m

ROY'S CYCLE SHOP
Carrying [illegible]
Hondas — [illegible] — Bultaco
Carabela
Motorcycle Sales and Service
Carabela Mopeds, Mopeds with A difference
[illegible]
(Established in 1949)
Ap4-1m

1971 HARLEY-DAVIDSON Sportster, excellent condition, low mileage, black with lots of chrome. Call Sterling 395-3212. My13-6t

HONDA sales and service, Alton [illegible] Limited, Bell Boulevard. — Phone 962-[illegible]. Ap[illegible]-1m

1971 450 C.B. Honda, extra chrome and paint. In good condition. Call [illegible] or [illegible]. My6-6t

LARGE STORE in downtown Picton on Main Street, phone 476-[illegible] or 476-[illegible]. My6-6t

1973 YAMAHA 250 Enduro, [illegible] miles, excellent condition, Picton 476-[illegible]. My13-6t

1972 500 CC-4 HONDA, like new, only [illegible] miles. Best offer over $1,[illegible]. Exactly 3 miles west of Highway [illegible] on 5th Conc. Huntingdon. My13-31

1972 — 250 KAWASAKI 3 cylinder, blue, excellent condition, will certify, $[illegible]. [illegible]. Phone 968-[illegible]. My13-31

1973 HONDA 50 mini bike, 962-[illegible] after 5. My13-31

MUST sell, 1974 Suzuki, G.T. 750 LeMans, water cool, in immaculate condition, only 3,[illegible] miles. Best offer or will trade for car. Phone Al, at 962-[illegible] anytime. My14-31

1973 HONDA C.T. 70, trail bike, excellent condition, $[illegible]. Phone after 6 p.m. 968-[illegible]. My13-31

1972 NORTON 750 High Rider, low mileage with extras $1,[illegible]. Call 962-1333 for further information. My13-tf

1968 KAWASAKI 250 cc street bike, 13,000 miles, running condition, — needs battery. Best offer. Apply 181 Bridge Street East. My13-31

1971 350 HONDA C.B., good condition, $[illegible], or best offer. Telephone [illegible] for further information. My15-31

PERSONAL

You'll Never Be Alone Again!
Keep in touch from your car, truck, trailer or your boat with
Royce 2-Way Radio Systems
MUNTZ STEREO-PAK
Downtown Belleville
Ap30-31

Anyone Knowing The
Whereabouts Of
MISS JUDY JONES
247 Ann Street
Belleville
Please Call 962-6617
My10-6t

DONNA'S
COMPUTER DATING

Who belongs to our dating service? Attractive members of the opposite sex (all ages) who are serious about finding a compatible mate. We will be in Belleville to explain it to you at no obligation. For details write 62 James Street, North, Suite 207, Hamilton, Ontario. Ap21-1m

KNOW YOURSELF
KNOW YOUR FRIENDS
CONSULT ANN CURSON
HANDWRITING ANALYST
By Appointment Only
PHONE 967-1940
My9-1m

FOR BIRTH control information, Call the County Health Unit, Telephone 968-[illegible]. Ap28-1m

WORRIED? A friend is as close as the telephone. Telecare is a confidential listening service. Call 962-4111 day or night. Mr23-tf

ELECTROLYSIS Anne White, E.A.O., permanent hair removal treatment. Newest method, 22 years experience. Qualified Electrologist. Free consultation 962-[illegible]. Mr1-tf

EMERGENCY Pregnancy Counselling. Free, Confidential, Birthright. Call 968-4411. Jy12-tf

I AM SEEKING information on Grade XII Physics Summer Course, in Belleville or district. Would anyone have any details to supply? Please phone 968-[illegible] after 5:30 p.m. My15-6t

HORSES

3 YEAR OLD REGISTERED
QUARTER GELDING

15 hands, Double "A" rated, well started, ready to show or race. No bad habits.
Handled By 5-Year-Old Child
BEST OFFER — 395-3271
My13-31

REGISTERED Morgan Stallion, for sale, 968-[illegible] after 7, daytime, 968-[illegible]. My13-6t

QUARTER horse gelding, good looking Bay with nice markings. Make good trail or show horse. Owner moving, must sell, 968-[illegible]. My14-31

LOST AND FOUND

LOST: Silver charm bracelet, 2 charms, Saturday afternoon, either on Avondale-Parkdale bus or at Quinte Mall. Sentimental value. Reward. Phone 968-[illegible] after 4:30. My14-31

BOATS AND MOTORS

18' FIBERGLASS runabout, 80 h.p. Johnson motor, convertible top. Windshield, heavy duty tilt trailer. Open to offers. 962-1371. My14-31

12-FOOT [illegible] aluminum car-topper and 6 h.p. Johnson. Excellent condition. Telephone 962-[illegible]. My14-6t

21-FT. GOLIATH Cruiser with 60 h.p. Gray Marine inboard motor, needs work, best offer. Phone 395-[illegible] for further information. My10-6t

Factory Clearance
Fiberglass Boats
12' Angler
(Trihedral Hull)
Limited Quantity
REGULAR $289.
NOW $259.
D.O.T. Rating 15 H.P.
P & W
Mobilhome Sales Ltd.
County Rd. 1 — 1½ Miles
East Of Hwy. 14
PICTON 393-3276
My13-31

KEEP IN TOUCH WITH
Royce, Cobra SSB, Base and Mobile — 2-Way Radios
Turner Mikes and Accessories
MUNTZ STEREO-PAK
Downtown Belleville
Ap30-31

14-FT. FIBERGLASS boat with 60 h.p. Johnson motor, new Chrysler trailer, excellent condition, best offer. Phone 962-[illegible] Monday - Friday 8 a.m. - 6 p.m. Saturday till noon. My15-16-20

26-FOOT Trojan Marlin 1970, F/G hull, 225 HP Chrysler, convertible top, head, spare shaft and prop, etc. $9,[illegible], Ian F. March, Office 613-[illegible], Belleville. My13-31

JOHNSON 20 H.P. electric start and controls, tuned and running. Best offer, 962-[illegible]. My15-31

SAILBOAT, 22, fiberglass, sleeps 4, fully equipped for cruising, racing, cradle, tarp. 962-[illegible]. My8-9-10-13-16-17

BAYCREST MARINA
Where Boating Confidence Begins
SALES AND SERVICE
Chrysler Boats, Outboards, Sailboats, Mercury, Springbok and Sturdy Georgian Steel Houseboats Cruisers
Vandestadt and McGruer Sailboats E.Z. Loader Trailers
Marine Brokerage And Appraisals Major and Minor Repairs All Makes
THIS WEEK'S SPECIAL
NEW 1974 16-FT. SPORT RUNABOUT, 165 H.P. and TRAILER $[illegible].
BAYCREST MARINA, RR 2 [illegible],
Demorestville, Ont.
PHONE 476-[illegible]
[illegible]

Excellent Pickerel and Pyke Fishing — Cottages, Boats and Motors For Rent
Special Evening and Weekend Rates — Call
WEST LAKE MARINA
393-3049
My7-1m

McVAY Minuet 16' Keel Day Sailer, complete with main sail, working jib, cradle and boat hoop paddle, telephone 968-[illegible]. My13-31

1974 DORAL, tri-hull and canopy, 70 H.P. Evinrude with power tilt, power pilot, electric bailer etc., plus trailer. Price $[illegible]. 968-[illegible]. My13-6t

18-FT.
WIDE, DEEP BOAT
40 H.P. Motor
Heavy Duty Trailer
AS IS $1295.
Call GLEN COWIESON
962-6767
My14-31

CAMPING

SPECIAL RATES!
FOR SEASONAL TRAILER SITES
IF RESERVED BEFORE JUNE 15
$[illegible] HOOK-UPS INCLUDED
"SERENE-VU" TRAILER PARK
Hwy. No. 137, Lake St. Peter, Ont. North Road
TEL: 613-338-[illegible]
My13-1m

LIVESTOCK FOR SALE

3 HEIFERS, 2 Jersey, 1 Holstein freshening in June. Telephone 395-[illegible]. My13-31

HYBRID Hereford bull, 1 year old. Call 613-[illegible] Madoc. My13-31

Feature Times

AT THE PARK — Now Showing in Color — "Alice Doesn't Live Here Anymore" starring Ellen Burstyn — Academy Award Winner for best actress. Show times 7.00 and 9.00.

SPECIAL MIDNIGHT SHOW
SUNDAY NIGHT
THREE COMPLETE FEATURES
STARTING AT 12:05
PARK
130 FRONT ST. 968-7771
SEE SATURDAY'S PAPER FOR ADVERTISEMENT

CENTENNIAL SECONDARY SCHOOL'S ANNUAL
SPRING FASHION SHOW
TUESDAY, MAY 20 - 7:30 P.M.
Admission: Tickets at the door $1.00
This Ad Compliments of [illegible]

KINSMEN
SUPER
BINGO
MAY 16, 1975
7:30 P.M.
ADMISSION 50c

WIN $6,500. PRIZE MONEY

$2,500. JACKPOT
IF WON IN
55 NUMBERS
$1,500 MUST GO
$100. FREE
LAP CARD
GAME

4 EARLY BIRDS
Share The Wealth
20 Regular Games
At $50.00
Three $150.00
Games
POT OF GOLD
$[illegible] in [illegible] numbers or Less or $[illegible] consolation
Game $[illegible]
$1,000.00 Special
$[illegible] Per Line
$[illegible] Full Card
Kinsmen Arena

Peterborough Memorial Centre

Famous Players Theatres
CANADA'S FINEST ENTERTAINMENT

THERE ARE TWO THINGS IN THIS WORLD I HATE... RACIAL PREJUDICE AND [illegible]!

PLUS:
"GREEN HORNET"

Adult Entertainment

ENTERTAINMENT FOR THE WHOLE FAMILY
BOX OFFICE OPENS 8:00 P.M.
SHOW STARTS AT DUSK 8:35 P.M.
BELLEVILLE DRIVE-IN

NOW SHOWING

Alice has a 12-year-old kid.
She hasn't got a job and she's on her own.
How come she has such a good time?

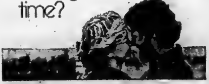

STARRING ELLEN BURSTYN —
ACADEMY AWARD WINNER
— BEST ACTRESS —
with
KRIS KRISTOFFERSON in ALICE DOESN'T LIVE HERE ANYMORE
ADULT ENTERTAINMENT
A DAVID SUSSKIND PRODUCTION
and introducing ALFRED LUTTER with HARVEY KEITEL as Ben and DIANE LADD as Flo
Written by ROBERT GETCHELL Produced by DAVID SUSSKIND and AUDREY MAAS Directed by MARTIN SCORSESE from WARNER BROS. A WARNER COMMUNICATIONS COMPANY TECHNICOLOR®
PARK
130 FRONT ST. 968-7771
SHOW TIMES
7:00 - 9:00

FULL CARD WINS $400.00
(Divided Equally)
KINGO
SERIES 18
TODAY'S NUMBERS
53-19
FIRST OUTSIDE FRAME — $100.00 PRIZE
(To Be Divided Equally)
Sponsored by the Belleville & Trenton Kinsmen Club Inc.
Serving The Community's Greatest Needs,
Master Card on Display — 211 Front St.
Provincial Licence No. [illegible]

THE QUINTE AREA'S PREMIER THEATRE
FRIDAY and SATURDAY
"My Pleasure Is My Business"
RESTRICTED
PLUS
"Seven Blows of the Dragon"
MUSTANG DRIVE-IN · PICTON
BOX OFFICE OPENS 8:00
SHOW STARTS DUSK

QUINTE BY BAYSIDE
DRIVE IN THEATRES
SHOW Starts DUSK
TRENTON at BAYSIDE
ELLIOTT GOULD - DONALD SUTHERLAND
"S. P. Y. S."
PLUS

From the producer of "Bullitt" and "The French Connection."
THE SEVEN UPS
Adult Entertainment
COLOR BY TVC LAB PRINTS BY DE LUXE®

Quinte Mall Cinemas
in the new QUINTE MALL SHOPPING CENTRE

OPENS FRIDAY AT 7:00 & 9:05

Why are they saying it's the one movie you should see this year?
Ask anyone who's seen it.
Anyone.
Adult Entertainment
CHARLES BRONSON
"MR. MAJESTYK"
United Artists

Last Day - Jack Lemmon
"Prisoner of 2nd Avenue"
(Adult) 7:00 - 9:05
Cinema 1

THE TOWERING INFERNO
Adult Entertainment
ONE COMPLETE SHOW 7:45
NOW PLAYING
Cinema 2
NIGHTLY FROM 7PM including SUNDAYS
PHONE 968-7265 UNLIMITED FREE PARKING

Belleville Jaycee's COUNTRY & WESTERN SHOW
SATURDAY, MAY 17th., 8:00 P.M. – CENTENNIAL SECONDARY SCHOOL
Tickets: $2.50 advance $3.00 at the door Featuring CANADIAN ZEPHYR - LINDA BROWN - CANADIAN RAINBOW - M.C. for the night - DICK LOVERING
Available at Muntz, Belleville; Jack's Appliances, Stirling; Holiday Record, Trenton.

Your Horoscope

By BERNICE BEDE OSOL

For Friday, May 16, 1975

ARIES (March 21-April 19) You'll be disappointed early in the day when something you've been counting on falls through. Toward evening, things work out.

TAURUS (April 20-May 20) Don't let careless mistakes in your work go uncorrected. Be patient. Stick with the task till it's done right.

GEMINI (May 21-June 20) You have a tendency today to say things which could be easily misinterpreted by others. Apologize promptly for thoughtless words.

CANCER (June 21-July 22) Be extra careful in commercial dealings today. If you buy something, be sure you get exactly what you want and the correct change.

LEO (July 23-Aug. 22) Your first ideas won't necessarily be your best ones. Before you proceed, determine a better way to tackle the problem.

VIRGO (Aug. 23-Sept. 22) If you shop too much on impulse today, you're going to pass up bargains possible if you'd looked and compared.

LIBRA (Sept. 23-Oct. 23) You'll be tempted to back down at the first sign of resistance today. Be persistent. Hang in there. You'll accomplish your purpose.

SCORPIO (Oct. 24-Nov. 22) Accomplishing an important goal will prove very elusive early in the day. Later, mysterious factors will turn the tables.

SAGITTARIUS (Nov. 23-Dec. 21) If your prospect isn't buying what you're selling today, it's your fault. Tailor your presentation to his real needs.

CAPRICORN (Dec. 22-Jan 19) Don't be too hasty about discarding something that hasn't produced an instant profit. The rewards are there. Dig a little deeper.

AQUARIUS (Jan. 20-Feb. 19) You may attempt a task today that you're not familiar with. Be wise. Stop and ask advice of an expert. You won't get bogged down.

PISCES (Feb. 20-March 20) Don't underestimate the value of your talent today. You'll get your terms. What you offer is needed by the other party.

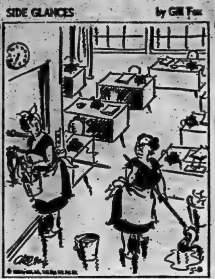

"We'd better check the phones. There's usually somebody on 'hold'!"

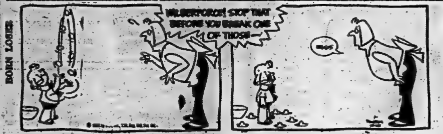
BORN LOSER
WILBERFORCE! STOP THAT BEFORE YOU BREAK ONE OF THOSE—
—snort—

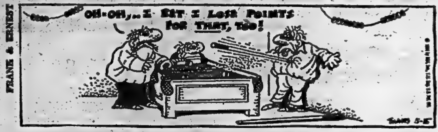
FRANK & ERNEST
OH-OH... I BET I LOST POINTS FOR THAT, TOO!
THAVES 5-15

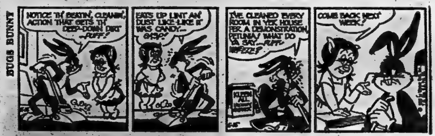
BUGS BUNNY
NOTICE TH' BEATIN', CLEANING ACTION THAT GETS TH' DEEP-DOWN DIRT —PUFF!
EATS UP LINT AN' DUST LIKE-LIKE IT WAS CANDY—GASP!
I'VE CLEANED EVERY ROOM IN YER HOUSE FER A DEMONSTRATION! WHAT DO YA SAY, MA'AM? —PUFF—WHEEZE—
COME BACK NEXT WEEK!

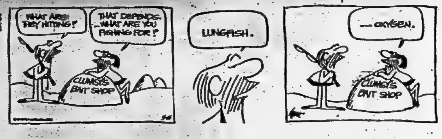

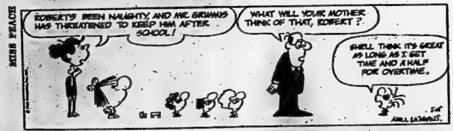
MISS PEACH
ROBERT'S BEEN NAUGHTY, AND MR. GRIMMUS HAS THREATENED TO KEEP HIM AFTER SCHOOL!
WHAT WILL YOUR MOTHER THINK OF THAT, ROBERT?
SHE'LL THINK IT'S GREAT AS LONG AS I GET TIME AND A HALF FOR OVERTIME.

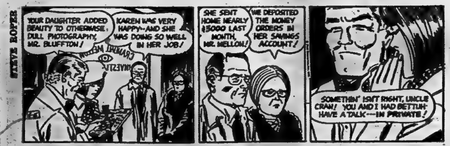
STEVE ROPER
YOUR DAUGHTER ADDED BEAUTY TO OTHERWISE DULL PHOTOGRAPHY, MR. BLUFFTON!
KAREN WAS VERY HAPPY—AND SHE WAS DOING SO WELL IN HER JOB!
SHE SENT HOME NEARLY $3000 LAST MONTH, MR. MELLON!
WE DEPOSITED THE MONEY ORDERS IN HER SAVINGS ACCOUNT!
SOMETHIN' ISN'T RIGHT, UNCLE CRAW! YOU AND I HAD BETTER HAVE A TALK—IN PRIVATE!

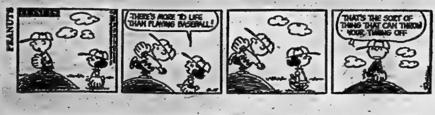
PEANUTS
THERE'S MORE TO LIFE THAN PLAYING BASEBALL!
THAT'S THE SORT OF THING THAT CAN THROW YOUR TIMING OFF

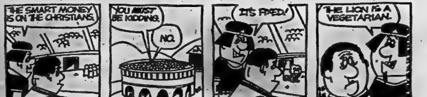
THE SMART MONEY IS ON THE CHRISTIANS.
YOU MUST BE KIDDING.
NO.
IT'S FRED!
THE LION IS A VEGETARIAN.

Thursday's TV Listings

- Larry Was Born at the Age of 26 — The story of a young man who learns to cope with the world, after mistakenly confined to a home for the retarded — CBC — 9 p.m.
- Ontario Lottery — Viewers can witness the first Wintario Lottery — Channels 6 and 9 — 9:30 p.m.
- The Human Duplicators (1964) — Science fiction about outer-space creatures masquerading as humans. — Channel 12 — 1 p.m.
- The Outlaws Is Coming (1965) — The Three Stooges, as printers in the Old West, tangle with a gunfighter. — Channel 6 — 4:30 p.m.
- The Servant (1963) — Study of the relationship between a rich Englishman and his servant; Dirk Bogarde, Sarah Miles (13)

6:00 — News (3) (4) (6) (8) (10) (12); Bewitched (11); Definition (9)

6:30 — News (9) (11) Bewitched (10); NBC News (8) Movie: When in Rome (3)

7:00 — CBS News (4); Partridge Family (10) Maclear (9) (13); Hogans Heroes (8); New Faces (6); Billy Graham's Crusade (11)

7:30 — Strikes, Spares and Misses (4); Funny Farm (6) (9); Let's Make a Deal (7) Andy Griffith (3); Fire House (12); Bewitched (10); Hollywood Squares (13)

8:00 — Sunshine (8); Barney Miller (13); The Waltons (7); Movie: Support Your Local Gunfighter (3); Dean Martin (6); Streets of San Francisco (9).

8:30 — Bob Crane (8); Karen (13)

9:00 — Police Surgeon (6) (9); Streets of San Francisco (13); Mac Davis (8); Movie: GE Theatre (4) (10)

10:00 — News (3); Maclear (6); Harry O (13); Petrocelli (9); Dean Martin (8)

11:00 — Sports Probe (3); News (4) (6) (7) (8) (9) (10) (11) (12) (13).

11:30 — Simply Charlotte (6); Johnny Carson (8); Merv Griffin (4); Untouchables (10); Wide World Special (13); Movie: Don't Give Up the Ship (3)

11:50 — Movie: The Three Stooges in Orbit (12)

12:00 — Movie: The New Interns (6); Movie: The Tiger and the Pussycat (9); Movie: The Servant (11)

Educational TV Listings

CABLE CHANNEL 2

— WXXI — CHANNEL 21 —

ROCHESTER

6:30 — Ontario Lottery (6) (9)

7:30 — Villa Alegre

8:00 — Lilias, Yoga and You; Maggie

9:00 — Sesame Street

10:00 — Assignment: The World; Way to Go; Whatcha Gonna Do?; Picture Book Park

11:00 — Community of Living Things; Many Americans; Matter of Fact

12:00 — Project WERC; Teaching Children With Special Needs

1:00 — Electric Company; Way To Go; Inside-Out

2:00 — Assignment: The World; Whatcha Gonna Do?; Families of the World

3:00 — Beginning German I-II; America

4:00 — Sesame Street

5:00 — Misterogers; The Electric Company

6:00 — Zoom; Antiques IX

7:00 — Newsroom; Martin Agronsky: Evening Edition

8:00 — Aviation Weather; The Older American

9:00 — Family at War; Movie: Clash By Night
Salute the Happy Morn

10:00 — Inside Albany

11:00 — Captioned ABC Evening News

CABLE CHANNEL 5

6:00 — Polka Dot Door, Mister Rogers' Neighborhood.

7:00 — Magic Shadows: Great Expectations - Part 4. The Education of Mike McManus; Images of the Future

8:00 — International Women's Year.

9:00 — Showcase: Mirror of Canada Past, Witness to Yesterday: Thomas Paine.

10:00 — Les Affaires . . Mes Affaires: Les Emprunts, Astronomy: Extraterrestrial Life.

Win at Bridge

MacDuff and Time play on

NORTH 15
♠Q 10 6 3 2
♥K 9 7
♦J 10
♣10 5 2

WEST
♠K 8 5 4
♥Q J 10 8 6 3 2
♦K
♣7

EAST
♠A J 9 7
♥5
♦9 7 4 2
♣8 6 4 3

SOUTH (D)
♠—
♥A 4
♦A Q 8 6 5 3
♣A K Q J 9

North-South vulnerable

West	North	East	South
			1♦
2♥	Pass	Pass	4♣
Pass	5♣	Pass	6♦
Pass	Pass	Pass	

Opening lead — Q♥

By OSWALD and JAMES JACOBY

MacDuff the best player in Scotland looked over his fine hand. The hour was late and it was a long ride home from Glamis castle. Still, he felt that it would be cowardly not to bid a slam with that rock-crusher even though MacBeth, his host, who sat North, couldn't have much of a hand.

When he saw the dummy he decided to play as safely for his contract as possible so he won the heart lead in dummy; drew trumps with four leads and led a low diamond.

West took his singleton king and shifted to a spade, which MacDuff ruffed. Now he led a diamond to dummy's 10; returned to his hand with the ace of hearts and won the last four tricks with his good diamonds.

MacDuff's play is worthy of study. He had guarded against everything except 5-0 breaks and it was well that he had. However, his brilliant play didn't get him home.

MacBeth the Thane of Glamis and of Cawdor and soon to be King of Scotland refused to quit.

He cried, "Play on MacDuff for one more robber."

The bidding has been: 15

West	North	East	South
			1♠
Pass	2♦	Pass	3♣
Pass	3♦	Pass	3♥
Pass	3♠	Pass	?

You, South, hold:
♠K Q 9 8 5 ♥A 2 ♦K 4 ♣A 9 8 7

What do you do now?

A — Bid four diamonds. Your partner may well have the right cards for a diamond slam.

TODAY'S QUESTION

Your partner continues to four hearts over your four diamonds. What do you do now?

Answer Tomorrow

Send $1 for JACOBY MODERN book to: "Win at Bridge," (c/o this newspaper), P.O. Box 489, Radio City Station, New York, N.Y. 10019.

(NEWSPAPER ENTERPRISE ASSN.)

RADIO

CJBQ — BELLEVILLE

AM - 800

THURSDAY

5.30—The Tom Hoskings Show.
8.15—Tom, Ted and Company: Today's guest is Ms. Burns.
9.30—Pet Clinic and Stork Club.
9.55—Bulletin Board.
10.00—The Milt Johnston Open Line Show: Call locally or collect [illegible].
12.15—The Noon Hour Report.
12.30—The Farm Show with Phil Flagler.
1.00—The Hal Tompkins Show.
1.45—Bulletin Board.
2.15—Bulletin Board.
2.30—The Jack Miller Show.
3.15—Bulletin Board.
4.45—Bulletin Board.
5.30—The Evening Report.
7.00—The Joey Edwards Show.
10.30—As It Happens, Live, phone-out show with Barbara Frum and Alan Maitland.
11.00—The Eleven O'Clock Report.
11.30—The Country Music Show.

FM - 97.1 m/c

THURSDAY

6.00—The Martin Maloney Show.
9.15—This Country in the Morning. Interesting, topical discussions with some listener comments.
12.00—Luncheon Serenade from Loyalist College: Relaxing blend of favorites, old and new, presented by the radio students in the School of Communications.
2.00—School Broadcast: educational topics discussed.
2.30—Off The Record: Bob Kerr plays records from his light classical music collection.
3.30—The Max Ferguson Show: satiric sketches and offbeat music.
4.00—The Art Watkins Show.
6.00—News, Weather and Stock Market Report.
6.30—The Art Watkins Show . . . cont'd.
7.30—Expo Baseball - Atlanta at Montreal.
10.05—Le Temps Qui Chante
11.00—The Eleven O'Clock Report.
11.30—Easy Listening Music.

RADIO

CJBQ — BELLEVILLE

AM - 800

FRIDAY

5.30—The Tom Hoskings Show.
8.15—Tom, Ted and Company. Today's guest is Dorothy Malloy.
9.30—Pet Clinic and Stork Club.
9.55—Bulletin Board.
10.00—The Milt Johnston Open Line Show: Call locally or collect [illegible].
12.15—The Noon Hour Report.
12.30—The Farm Show with Phil Flagler.
1.00—The Hal Tompkins Show
1.45—Bulletin Board.
2.15—Bulletin Board.
2.30—The Jack Miller Show.
4.00 to 5.30—Remote from International Paint in Belleville.
5.30—The Evening Report.
6.30 to 8.00 p.m.—Remote continued.
7.00—The Joey Edwards Show.
10.30—As It Happens - Live, phone-out show with Barbara Frum and Alan Maitland.
11.00—The Eleven O'Clock Report.
11.30—The Country Music Show.

FM - 97.1 m/c

FRIDAY

6.00—The Martin Maloney Show.
9.15—This Country in the Morning: Interesting, topical discussions with some listener comments.
12.00—Luncheon Serenade from Loyalist College: relaxing blend of favorites, old and new, presented by the radio students in the School of Communications.
2.00—School Broadcast: educational topics discussed.
2.30—Off the Record: Bob Kerr plays records from his light classical music collection.
3.30—The Max Ferguson Show: satirical sketches and offbeat music.
4.00—The Art Watkins Show.
6.00—News, Weather and Stock Market Report.
6.30—The Art Watkins Show . . . cont'd.
7.30—Expo Baseball - Cincinnati at Montreal.
11.00—The Eleven O'Clock Report.
11.30—Easy Listening Music.

To Your Good Health

Athletes' Hearts Not Overworked

By G. C. THOSTESON, MD

Dear Dr. Thosteson: I have been told that the heart enlarges while playing sports, and that athletes live shorter lives because of this. I have an athletic 13-year-old boy who plays competitive sports.

While watching him play basketball one day I wondered if there really was harm in strenuous sports.—Mrs. E. T.

Most of the experts say there is no harm, and I'm inclined to agree with them.

Although the human body certainly wasn't built for the purpose of running up and down a hardwood floor lickety-split as in basketball, there is no harm (present and future) short of injury for a healthy young man—or woman either.

The phrase "athletic heart," to which you probably are referring, is meaningless. True, the heart will enlarge slightly when placed under great and continuing strain, but so will the lungs and the muscles of the arms and legs under similar exercise. There is no harm, except if the person is, for one reason or another, not equipped to handle it, and this usually becomes obvious early in an athletic career.

The danger in athletics, beyond this, is that some athletes tend to eat hefty meals during their years of competition and continue on into the later, nonathletic years. The resultant flab can shorten their lives, or anyone's, for that matter.

No one has, to my knowledge, shown that athletics among healthy young men is a *factor* in premature death. Mile runners come to mind. They subject their hearts to tremendous strains, yet manage to enjoy normal life spans.

Dear Dr. Thosteson: I have a very dry skin in the vagina, which I am told is part of the menopause process. It is extremely painful and has made normal life almost unbearable.

My physician gave me a prescription for vaginal suppositories, a type of hormone affair I think. But they were in a shape hard for me to use, and all in all were unsuccessful. I've been told you have mentioned a salve or a cream that can be applied which would help in this situation. I am 65, and in good health otherwise.—Mrs. J.R.

There are creams containing the female hormone (estrogen) which can be applied to the membranes. One of these might help you. Yours is not an unusual problem in menopause or post-menopause, since the health of the vaginal membrane is dependent upon estrogen production, which is naturally lessened as the ovaries decline in activity.

Some conditions—in both young and old—which involve vaginal odors and itching can be treated sensibly and effectively without resort to measures that often give only partial relief. In cases like yours, the dryness can be taken care of effectively with either the suppository or the cream. For you the cream, which has the same effect, would be the best.

Dear Dr. Thosteson: Would you print the foods to eat to maintain the potassium level for those of us who take diuretics? I know the oranges and bananas are good, but what else?—Mrs. M. L.

Bananas and oranges are particularly rich in potassium, but your concern may be needless. All foods contain some potassium, and any reasonable diet enough for your daily needs.

In short, you can't be sure (without continuing tests) that you need extra potassium. You might ask if the diuretic you are taking has a "potassium-sparing" element in it. Many of them contain an ingredient that is intended to avoid the problem of excessive loss in the urine, which can be a problem with heavy diuretic use.

Such loss can be, incidentally, a *factor* in muscle weakness, resulting in such things as leg muscle cramps, a common complaint among older readers in their letters to me.

Showbiz Short

(AP) — Joseph (Joe) Mooney, a blind musician who played piano and composed for the big bands of Paul Whiteman and Les Brown, died Monday. He was 65.

A 1936 accident which blinded Mooney did not interfere with the musical career that earned him praise and fame in North America and throughout Europe.

Utah

ACROSS
1 Scenic spot in Utah, Rainbow ——
7 —— settlers founded the state
13 Sick ones
14 Oxidizing enzyme
15 Confederates
16 Cuddle
17 Italian city
18 German king
19 High-wrought
20 Ripped
26 Peer Gynt's mother
27 City in neighboring state
31 Freudian term (pl.)
32 Traveled way (ab.)
33 Tear
34 Winglike part
35 Scatter hay
36 —— Lake City is its capital
37 Pathological fluids
39 Lamprey
40 Malt brews
41 Agitation
44 Existence
46 French river
49 Withdraw
51 Struggled
53 [illegible]
54 Abounded
55 Radiated
56 Hebrew ascetic

DOWN
1 Sheep bleat
2 Vex
3 Ailments
4 Gods
5 Grass color
6 Sigmoid curve
7 My (Fr.)
8 Margarines
9 Pauses
10 School subject (coll.)
11 Norse capital
12 Born
20 More sour
21 High regard
22 Sewing gadget
23 Afternoon social events
24 Glad eye
25 Bellow
28 Epochal
29 African deer
30 Selects
36 Journal's [illegible]
38 Rally
42 Weird
43 Memoranda
44 —— majesty
45 Genus of willows
47 Airy
48 Level
49 Disorder (coll.)
50 Finish
51 Female saint (ab.)
52 Dutch city

Answer to Previous Puzzle

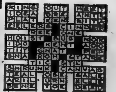

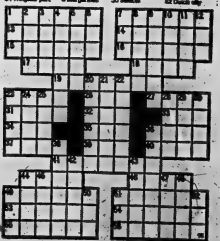

Festival of Praise Draws Entries from Across Quinte Area

The Stirling Festival of Sacred Praise came to a conclusion this weekend following a week of singing, scripture reading and instrumental presentations attracting several hundred participants from the Quinte area.

Highlights of the week-long festival — said to be one of a kind in the province — was the festival of stars, and prize presentations during the weekend.

Winners and their classes follow:

ST PAUL'S UNITED CHURCH

Monday, May 5

Class 130 — Choral Reading — 10 yrs. and under:
1. S.H. Conner Public School, Tweed.
2. Stirling Junior School, Stirling.
3. St. Paul's Church School, Stirling.

Class 125 — Scripture Memory — 8-9 yrs.
1. Loretta Hoard, Stirling.
2. Stephen Forestell, Stirling.
3. Kenneth Hoard, Stirling.

Class 124 — Scripture Memory — 7 yrs. and under.
1. Kelly Bailey, Stirling.
2. Lesley Morton, Tweed.

Class 130 — Bible Reading — Gr. 7 and 8.
1. Chris Bailey, Stirling.
2. Christine Schleiter, Stirling.
3. Diane LaChappelle, Stirling.

Class 132 — Choral Reciting (Memory) — 11-12 yrs.
1. Stirling Senior School.

Class 126 — Scripture Memory — 10-11 yrs.
1. Marjorie Marchand, Stirling.
2. Gloria Russett, Stirling.
3. Kim Barrett, Stirling.

Class 131 — Choral Reading — 11-12 yrs.
1. Stirling Senior School.

Class 127 — Scripture Memory — 12-13 yrs.
1. Chris Bailey, Stirling.
2. Heather Hoard, Stirling.
3. Peggy Morgan, Stirling.

Class 122 — Choral Reading — 13-14 yrs.
1. Stirling Public School, Stirling.

Class 133 — Public Speaking — Grade 9-10.
1. Kathy Cooke, Stirling.

Class 129 — Scripture Memory — 16 yrs. and over.
1. Terry Bailey, Stirling.

Class 131 — Bible Reading — Grade 9-10.
1. Lynn Joslin, Stirling
2. Linda Hoard, Stirling.
3. Kathy Cooke, Stirling.

Class 128 — Scripture Memory — 14-15 yrs.
1. Linda Hoard, Stirling.
2. Lynn Joslin, Stirling.

Class 134 — Public Speaking — Grade 11, 12, 13.
1. Janice Morton, Stirling.

MONDAY, MAY 5, — STIRLING SENIOR SCHOOL

Class 93 — Trumpet Solo — 14 yrs. and under.
1. Stephen Warkentin, Belleville.
2. Darryl [illegible], Belleville.
3. Robert Rodgers, Belleville.

Class 104 — Clarinet Solo — 14 yrs. and under.
1. Howie Dell, Belleville.
2. Mike Martin, Belleville
3. Catherine Harry, Belleville.
3. Judy Kelleher, Belleville.

Class 87 — French Horn Solo — 16 yrs. and under.
1. Debbie Portachy.

Class 100 — Flute Solo — 16 yrs. and under
1. Haw-Jeng Wong, Belleville.
2. Doug Martin, Belleville.
2. Lore MacDonald, Belleville.

Class 102 — Clarinet Solo — 18 yrs. and under
1. Judi Meeks, Belleville.
2. Beth Taylor, Belleville.
3. Toosja Van Huizen, Belleville.

Class 109 — Brass and Reed Band — Elementary School
1. Bayside Band, Belleville.
2. C.M.I. Snider Band, Wellington.

Class 92 — Trumpet Solo — 16 yrs. and under.
1. Robert Rodgers, Belleville.
2. Brenda Parsons, Belleville.
3. Terry Davis, Belleville.

Class 94 — Trombone Solo — Open.
1. John McFarlane, Belleville.
2. Cherryle Smith, Belleville.
3. Anne Fisher, Belleville.
2. Bev Buck, Belleville.
3. Jim Forestell, Belleville.

Class 103 — Clarinet Solo — 16 yrs. and under.
1. Stephen Warkentin, Belleville.
2. Brenda Parsons, Belleville.

Class 99 — Flute Solo — 12 yrs. and under.
1. Mark Tosky.

Class 90 — Trumpet Solo — Open
1. George Pantos, Belleville.
2. Robert Rodgers, Belleville

Class 98 — Flute Solo — Open
1. Marg Tosky, Belleville

Class 101 — Clarinet Solo - Open
1. Karen Clare, Foxboro.

Class 108 — Clarinet Solo-Open Band — Grades 9 and 10
1. Centennial S.S. Junior Concert Band, Belleville.

Class 107 — Brass and Reed Band — Grades 9 - 13
1. Kelly Moran, Belleville.
2. Ursula Berger, Belleville.

Class 91 — Trumpet Solo — 12 yrs. and under.
1. Centennial S.S. Concert Band, Belleville.
2. Bayside S.S. Concert Band, Belleville.

Class 110 — Brass Band — Open.
1. Trumpet Brass Band, Belleville and Trenton.

Class 26 — Girls' Solo — 9 yrs. and under.
1. Joan Buckingham, Trenton.
2. Kelly Gossard, Stirling.
2. Joanne Munro, Stirling.
3. Alison Charlesworth, Stirling.

Class 34 — Boys' Solo — 12 yrs. and under.
1. Martin Denyes, Foxboro.
2. George Thompson, Stirling.
3. Bill May, Foxboro.

Class 40 — Boys' Solo — 6 yrs. and under
1. Robert Torr, Stirling.
2. Andrew May, Stirling.

Class 27 — Girls' Solo — 10 yrs. and under
1. Marsha Clancy, Stirling
2. Kathryn Kerby, Stirling.
2. Lorene Hadley, Stirling.
3. Jennifer Fargey, Stirling
3. Peggy Drummond, Marmora
3. Gloria Russett, Stirling.

Class 22 — Little Tots
1. Susan Bird, Stirling
2. Julie-Kay Lang, Stirling
2. Carole May, Stirling
3. Holly Russett, Stirling
3. Lianne McKeown, Springbrook

Class 65 — Piano Solo — Grade 4.
1. Ingrid D. Clack, Batawa
2. Julie Barber, Bloomfield
3. Cathy Proefer, Foxboro

Class 62 — Piano Solo — Grade 7.
1. Debbie Taylor, Stirling
2. JoAnne Kotek, Batawa
2. Davidson V. Yeager, Trenton
3. Brenda Bauer, Frankford.

Class 28A — Girls' Solo — 12 and under.
1. Susan Mitchell, Marmora
2. Linda McQuade, Foxboro
2. Kathy Proefer, Foxboro
3. Donna Kelleher, Belleville
3. Linda Sanderson, Marmora

Class 28B — Girls' Solo — 12 and under.
1. Colleen Whalen, Batawa
2. Cathy Palmateer, Tweed.
3. Diane LaChappelle, Stirling
3. Brenda Bauer, Frankford.

Class 24 — Girls' Solo — 14 and under.
1. Linda West, Belleville
2. Robin Dafoe, Tweed
3. Christine Wardhaugh, Belleville
3. Julie Russett, Stirling

Class 23 — Girls' Solo — 16 yrs. and under
1. Janet Bauer, Frankford.

Class 64 — Piano Solo — Grade 5.
1. Khia Donnan, Stirling
2. Joanne Campbell, Stirling
3. Shelly Dawson, Belleville.

Class 44 — Girls' Duet — 12 yrs. and under.
1. Vicki and Sherri Provost, Marmora.
2. Cathy Wiegand and Linda West, Belleville
3. Linda Sanderson and Julie MacKenzie, Marmora
3. Peggy Morgan and Margy O'Leary, Stirling.

Class 58 — Piano Solo — Open.
1. Pauline [illegible], Wellington
2. Karen Clare, Foxboro
3. Warren McFaul, Hillier.

Class 38 — Girls' Double Trio — 16-18 yrs.
1. Lisa Maynes, Brenda Sanderson, Patty Vilneff, Chris Kerr, Cheryl Smith, Judy Killian.

Class 30 — Duet — Any Combination of Voices.
1. Mary McBean and Phyllis May, Toronto and Stirling.
2. Eileen Torr and Ken Smith, Stirling and Toronto.
3. Dianne Denyes and Helen Dafoe, Foxboro.

Class 2 — Church Choir — Unison.
1. St. Paul's United Church Senior Choir.

Class 75 — Piano Solo — 18 and under.
1. Ursula Berger, Frankford
2. Haw-Jeng Wong, Frankford.

Class 1 — Church Choir SATB.
1. St. Paul's United Church Senior Choir.

Class 7 — Mixed Quartette — SATB
1. St. Paul's United Church Senior Choir.

Class 4 — Church Choir SATB.
1. St. Paul's United Church Senior Choir.

PAUL'S UNITED CHURCH

Class 54 — Hymn Playing — 16 and under.
1. Susan Jessup, Picton.

Class 55 — Hymn Playing — 14 yrs. and under.
1. Cathy Wiegand, Belleville.

Class 56 — Hymn Playing — 12 yrs. and under.
1. Suzanne Langdon, Trenton.

Class 90 — Piano Solo — Contemporary Music — 15 yrs. and under.
1. Susan Jessup, Picton.
2. Suzanne Langdon, Trenton.
3. Sharlene Haggarty, Frankford
3. Lynn Joslin, Stirling.

Class 49 — Girls' Chorus — SSA.
1. Tweed Girls Chorus, Tweed
2. Bayside Girls Chorus, Belleville
3. Stirling Senior School, Stirling

Class 47 — School Choirs — Grade 4-6.
1. Kente Public School, Ameliasburgh
2. Tyendenaga Elementary School Choir, Shannonville
3. Earl Prentice School, Marmora.
3. Sacred Heart School, Marmora

More Results to Follow

Introductory Offer!
ON
Canada's Newest Lawn Mower
By SUNBEAM VICTA
WORLD'S LARGEST MANUFACTURER
OF GASOLINE ROTARY LAWN MOWERS.
SAVE 15%
STANDARD with GRASS CATCHER. Mfr. List $209.98 NOW .. $178.50
SELF PROPELLED with CATCHER. Mfr. List $269.98. NOW .. $229.50
ASK ABOUT OUR DEMONSTRATOR, CUT YOUR OWN GRASS FREE AND THEN DECIDE ON YOUR NEXT MOWER!

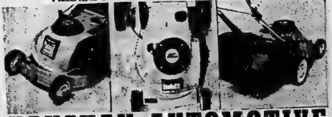

VAUGHAN AUTOMOTIVE
& APPLIANCES LTD.
125 CHURCH ST. SOUTH — BELLEVILLE 968-6781

TRAVELWAYS
Regular service between downtown Belleville and - Towers - Loyalist - Bayside - Air Station - Trenton.
COMPLETE GROUP CHARTER & TOUR SERVICE FROM BELLEVILLE
For information call [illegible]
TRAVELWAYS.
RATHBUN BUS SERVICE
TRENTON & BELLEVILLE

FOXBORO GROCERY
CONTINENTAL SALVAGE OF TORONTO HAS PURCHASED ALL PREVIOUS STOCK DAMAGED IN OUR RECENT FIRE.
WE WISH TO THANK:
- LORNE McDOUGALL INSURANCE AGENCIES LTD.
- POINT ANNE FIRE DEPARTMENT
- THURLOW FIRE DEPARTMENT
- ALL NEIGHBORS AND CUSTOMERS FOR THEIR KINDNESS

We will be re-opening in the very near future with a Complete New Stock!
HOPING FOR YOUR CONTINUED PATRONAGE
CARL AND MARIAN MADDEN,
FOXBORO GROCERY
268 MAIN STREET, FOXBORO 968-3645

Home Wiring Centre
We Will Show You How
YOU CAN DO IT YOURSELF
We have a complete stock of wiring materials - economically priced.
WE CAN DO IT FOR YOU
We have a staff of fully Qualified Electricians and offer you prompt service.
WE CAN DO IT TOGETHER
A Pinkle Electrician can work with YOU to complete your wiring project and help you save.
Pinkle ELECTRIC LIMITED
324 Pinnacle St. 962-3331

Sears
Rent-a-Car

Holiday Weekend Offer
Friday May 16, 12 noon through to 9 a.m. Tuesday May 20
Get away from it all, out into the great outdoors. Choose from a Vega, Astre or Pinto, all ready to go. Enjoy a carefree weekend.
14.95 plus 8¢ per mile and gas
Call Today
968-4595 - 968-4596
Charge It
On Your All-Purpose Account

Sears
Save $1 to $6
Woven cotton separates... styled and priced to please!
a-d. Cool little separates that machine-wash so well, come in blue or beige. Sizes 5-15.
a. The short sleeve safari jacket. 19R 009 011.
b. Gored skirt, abt. 25" long. 19R 009 032.
c. Long-sleeved safari jacket. 19R 009 012.
d. Flare pants with zip fly. 19R 009 022.
e. Woven cotton gauze shirts that are imported from India. Hand-wash, hang dry. 7-13. Ass't'd prints. 19R 001 948.

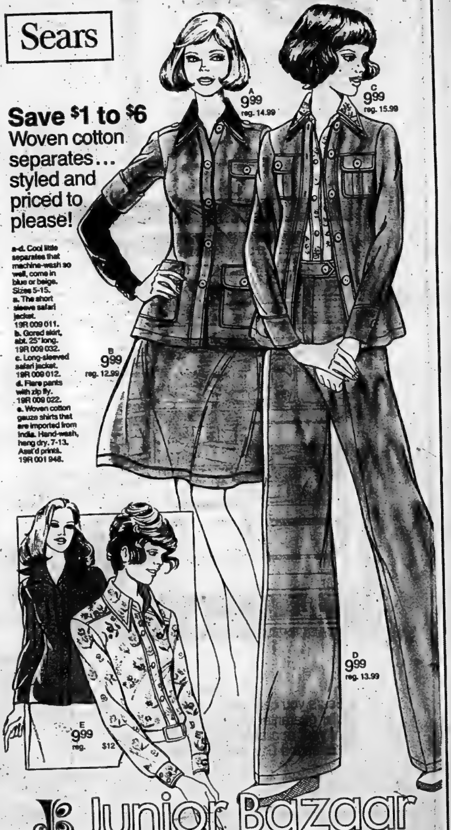

Junior Bazaar
SHOP THURSDAY AND FRIDAY 'TIL 9 P.M. | SHOP IN AIR CONDITIONED COMFORT

Sears CLOSED ALL DAY MONDAY, MAY 19th

Coldspot. Depend on it

Backed by Sears service and guarantees

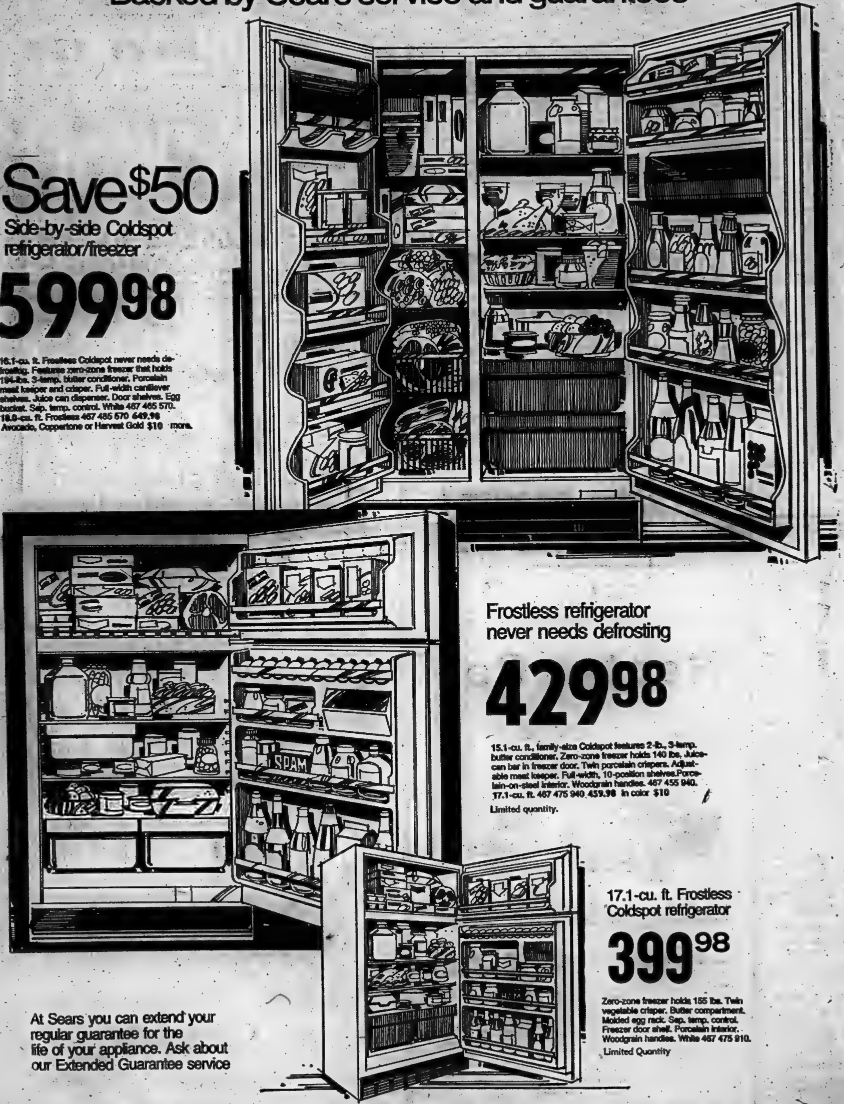

Save $50

Side-by-side Coldspot refrigerator/freezer

599^{98}

16.1-cu. ft. Frostless Coldspot never needs defrosting. Features zero-zone freezer that holds 194-lbs. 3-temp. butter conditioner. Porcelain meat keeper and crisper. Full-width cantilever shelves. Juice can dispenser. Door shelves. Egg bucket. Sep. temp. control. White 467 465 570. 18.8-cu. ft. Frostless 467 485 570 649.98 Avocado, Coppertone or Harvest Gold $10 more.

Frostless refrigerator never needs defrosting

429^{98}

15.1-cu. ft., family-size Coldspot features 2-lb., 3-temp. butter conditioner. Zero-zone freezer holds 140 lbs. Juice-can bar in freezer door. Twin porcelain crispers. Adjustable meat keeper. Full-width, 10-position shelves. Porcelain-on-steel interior. Woodgrain handles. 467 455 940. 17.1-cu. ft. 467 475 940 459.98 In color $10

Limited quantity.

17.1-cu. ft. Frostless Coldspot refrigerator

399^{98}

Zero-zone freezer holds 155 lbs. Twin vegetable crisper. Butter compartment. Molded egg rack. Sep. temp. control. Freezer door shelf. Porcelain interior. Woodgrain handles. White 467 475 910.

Limited Quantity

At Sears you can extend your regular guarantee for the life of your appliance. Ask about our Extended Guarantee service

Simpsons-Sears Ltd.

SHOP THURSDAY AND FRIDAY 'TIL 9 P.M. | SIMPSONS-SEARS LTD., QUINTE MALL, BELLEVILLE | RETAIL AND CATALOGUE ORDERS 966-3311

THE INTELLIGENCER
Founded in 1834
Merged in 1930 with
The Ontario, founded 1870

The Intelligencer

46 PAGES

BELLEVILLE, ONTARIO, FRIDAY, MAY 16, 1975

THE WEATHER
SATURDAY
Mostly sunny
Low Tonight 6
High Tomorrow 20

300,000 to Be Idle

Quebec Labor Body Orders 'Study' Day

MONTREAL (CP) — Tension between organized labor and the Quebec government intensified Thursday with a call by the Quebec Federation of Labor (QFL) for province-wide study sessions by its 300,000 members next Wednesday.

Most major construction sites in Quebec, including the Olympic Games project, are already shut down by walkouts involving about 10,000 construction workers.

The decision by the QFL followed a day of meetings by representatives of the federation from across the province.

President Louis Laberge called on all other unions in the province, particularly the Confederation of National Trade Unions (CNTU), the Central des Syndicats Democratiques and the Quebec Teachers Corp., to show their solidarity by joining in the study sessions.

He said the work stoppage is to protest "the government's repressive actions against unionized workers," specifically at the United Aircraft of Canada Ltd. Longueuil plant, the site of a bloody confrontation between police and QFL workers who briefly occupied the plant Monday evening. Workers have been on strike their for almost 17 months.

Premier Robert Bourassa said in Quebec City that the planned study sessions are a "diversionary tactic."

He said he believes they are a political gesture to protest two bills now before the national assembly.

The bills are based on recommendations of the Cliche commission which investigated violence in the construction field.

The first bill would place four QFL locals, said to be infiltrated by criminal elements, under government-appointed trusteeship while the second would bar persons with criminal records from holding key union positions for five years after their conviction.

Workers have been walking off their jobs since the release of the report last week.

But Justice Minister Jerome Choquette said many workers had left their jobs after receiving threats from QFL "goon squads" and he has ordered the Quebec Provincial Police to back up municipal police in protecting workers who wish to remain on the job.

When referring to work stoppages at the Montreal Olympic site and the possibility that the site won't be finished in time, Mr. Laberge said the workers "can't buy a damned ticket anyway."

He would not say if workers would be back to work on the site today.

Mr. Laberge said he did not want to hold the games for ransom. "We want them as much as anyone does. We sincerely hope the government will resolve the (United Aircraft) situation by Wednesday."

On the postal front, about 200 sorters returned to work today following a one-day walkout Thursday. A spokesman for the Canadian Union of Postal Workers, representing the sorters, said the men left their jobs after the ventilation system in the sorting office broke down.

A backlog of about 10 million pieces of mail has built up in Montreal post offices as a result of walkouts and work stoppages by both inside and outside postal workers in recent weeks.

In Quebec City, Labor Minister Jean Cournoyer predicted that between 500 and 800 asbestos workers in the province will be judged unfit to continue in their jobs after medical exams are made compulsory by new provincial regulations.

He said the new regulations will also deal with the amount of compensation to be paid the workers.

About 3,500 asbestos workers in the mills and mines around Thetford Mines, Que., 60 miles south of Quebec City, have been on strike since mid-March, seeking wage adjustments and greater protection against asbestos-related diseases.

Dr. Victor Goldbloom, municipal affairs minister, said Thursday there is no immediate danger to the health of the population in the Thetford Mines and Black Lake regions where the running water is contaminated with asbestos fibres.

The government, however, will continue to look for asbestos-free water in the area but he said there is no proof that the fibres represent a danger to the digestive tract.

The Weather

Synopsis: Generally sunny weather is forecast for most of Ontario today and Saturday.

TEMPERATURES

	Max.	Min.
Today	21	11
One Year Ago	17	6

Rainfall: .03 of an inch.

News Briefs

Hilda Neatby Dies

SASKATOON (CP) — Hilda Neatby, local historian, teacher and author, died here Wednesday at the age of 71.

Liberals Pick Candidate

KINGSTON, Ont. (CP) — Ald. Kenneth Keyes was acclaimed Thursday as the Liberal candidate for Kingston and the Islands for the next provincial election. Mr. Keyes has been an alderman for 10 years and deputy mayor for five years.

Olympics Go Ahead

ROME (AP) — Lord Killanin, president of the International Olympic Committee, hinted today that next year's Olympic Games will go on — even if not in Montreal.

Garbage Dump Banned

TORONTO (CP) — The province has turned down an application by CP Rail for a garbage dump in Hope Township near Port Hope, the Ontario legislature was told today. The application would have allowed the railway to transport garbage from Metropolitan Toronto to the site.

Treatments Ignored

TORONTO (CP) — Dr. Jerry Green, a Toronto family doctor, says the medical profession, the government, the Canadian Cancer Society and the drug companies have acted "in collusion.. to suppress unorthodox cancer treatments in order to protect profits of the pharmaceutical industry. Dr. Green made his comments in a letter to Dr. Robert A. Mustard, a Toronto surgeon who headed a cancer fund raising campaign in April.

Hughes Annoyed

TORONTO (CP) — Plans to bring dog racing to the Canadian National Exhibition (CNE) this year have angered the Ontario Humane Society. "We can't protest strongly enough against this," Thomas Hughes, OHS executive vice-president, said Thursday. "They train these animals by letting them kill cats," the humane society official said, "and we don't want any part of it here."

U.S. Not Paper Tiger

WASHINGTON (AP) — As the freighter Mayaguez heads toward a safe port, United States officials say its recovery from Cambodia by military force will show North Korea that the U.S. is not a "paper tiger" in Asia.

Malik Hanged

PORT OF SPAIN (AP) — Former British black power leader Abdul Malik was hanged in this capital city of Trinidad at dawn today, three years after he was convicted of murder.

169 Hurt in Wreck

BELGRADE, Yugoslavia (AP) — A railway bridge over the swollen Korejevac River collapsed as an express train was crossing it, plunging one car into the river and killing 13 persons. The report said 169 persons were injured, 38 of them seriously.

Inside Your Intelligencer

Health unit awaiting word from province on budget requests. Story on first page, second section.

- Trenton expansion debated. Page 3.
- Ballerina Laura Bayne. Page 6.
- Olympics shutout Hellenics. Page 11.

It's Series 8, 60365

8 Kapuskasing Men Win $100,000

KAPUSASING, Ont. (CP) — Eight paper company workers invested a total of $50 and came away with the $100,000 grand prize in the first drawing of the Wintario lottery Thursday.

Alex Kott, Robert Armstrong, Lyle Atkins, Peter Barret, Garnet Bell, Malcolm Buchannan, Chic McElhanney and Douglas Whillans jointly held the winning ticket — 60365, series eight — for the first prize.

The men, who all live in the Kapuskasing area, about 160 miles northwest of Timmins, are employed at Spruce Falls Pulp and Paper Co. Ltd. With the $50 pool they bought 50 tickets at $1 each.

Kapuskasing also was a winners' area last February when area residents won the two grand prizes in the Olympic lottery. Three women in Fauquier, about 30 miles east of here, were joint winners of $1 million and two men in Hearst, about 60 miles west, shared $1 million.

Meanwhile, in Thorold, Ont., Peter Pennachietti, who celebrated his 27th birthday Thursday, was one of the $10,000 winners with his ticket number, 60365, series six.

There were 192 prizes of $1,000 for persons with tickets ending in the numbers 0365 and 1,944 prizes of $100 for persons with tickets with the last three digits of 365.

Twenty-four series of tickets were sold for the 2,160 tax-free prizes, which total $716,400.

Selection of the winning ticket at the Ontario Science Centre in Toronto was televised throughout the province on the CTV network.

Forty-two series of tickets are on sale for the second Wintarioo lottery, featuring two $100,000-prizes. Winners wi be drawn May 29 in Plantagenet, near Ottawa.

Two $100,000 prizes will be awarded in each draw for which more than 24 series of 90,000 tickets each are put on the market, the Ontario Lottery Corp. said in a news release.

Ben Wicks

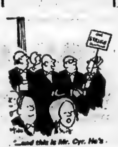

"...and this is Mr. Cyr. He's from Quebec!"

Grape Boycott Picketing Postponed Till Next Week

By COLIN BRUCE
Staff Reporter

A grape boycott picket line, intended for a number of Belleville grocery stores today, has been re-scheduled for some time next week, says Doug Sword, president of the Quinte District Labor Council.

Responding to the appeal of fruit harvesters in the United States, a number of Canadian groups — including the local labor council and Nicholson Catholic College — have begun drumming up public support for demands the growers provide better wages and working conditions.

Mr. Sword said a public meeting will be held next Thursday, to meet with a representative of the United Farm Workers Union.

"Somewhere about that time, we will stage pickets at grocery stores — particularly those carrying non union-picked grapes," he said.

No firm date has yet been set for the picketing.

Problem at Oshawa

These Ottawa policemen were caught with the machinery but no oomph in afternoon traffic. The pair were on their way to a fire but someone else must have beat them to it.
(CP Photo)

Cash Mahefty

Guides Meet Geese

To qualify for their Conservationist Badge, nine Girl Guides of the Fifth Belleville Company were required to visit a conservation area. Thursday they visited George Woodhouse's private bird sanctuary on Elmwood Drive and saw a nesting pair of Canada geese. Papa goose wasn't too pleased to have company, while mother stayed put on her brood of seven eggs. Guide Karen Moring, 119 Chatham Street, with an infertile egg, shows her companions what mother goose has to cope with while fire captain and conservation officer Woodhouse keeps papa at bay.

Thailand's Ambassador To Washington Recalled

By THE ASSOCIATED PRESS

The Thai government announced today it is recalling its ambassador from Washington in protest against the United States using Thailand bases for the military operation that recovered the merchant ship Mayaguez from Cambodia.

The governmenth said the United States had violated Thai sovereignty by disregarding Premier Kukrit Pramoj's request not to send 1,100 marines to Thailand for use in the operation.

Meanwhile, the student coalition whose uprising ousted the military dictatorship in 1973 demanded an apology from Washington and said it would hold anti-American rallies all over the country.

Thailand also said it would demand a review of all economic and military agreements between the United States and its last ally on the Southeast Asia mainland.

Kukrit, after a special cabinet meeting, told reporters that Ambassador Anant Panyarachun would be asked before leaving Washington to submit a protest note to the U.S. government.

The note would explain that Thailand considers a violation of its sovereignty the keeping of U.S. Marines at a U.S-run Thai air base for more than a full day after Kukrith formally requested that they be withdrawn, he said.

He said it would add that "we will not allow this kind of incident to occur again."

There was speculation Kukrit would demand a speedup in the withdrawal of the 25,000 U.S. troops still stationed in Thailand. They now are scheduled to leave within a year.

In Laos, three U.S. aid officials remained under house arrest in the town of Savannakhet, but the U.S. embassy said they were in no danger.

The government sent a delegation to Savannakhet, 230 miles southeasthof Vientiane, to negotiate for their release, and the embassy denied reports that their lives had been threatened.

The campaign to purge rightists from positions of influence in the Laotian government and armed forces continued with a demonstration by about 200 pilots at Vientiane's Wattay air base. They demanded the dismissal of the air force chief, Gen. Bouathong Photmivong.

The last of the 1,100 marines left Utapao air base, on the south coast Thailand, late Thursday night.

About 300 of them were reported to have taken part in the attack on Koh Tang island, off the Cambodian coast, despite Premier Kukrit's demands that no forces from Thailand be used against the neighboring country.

Reports from Washington said some U.S. planes from Thai bases also took part.

Kukrit's brother, Seni Pramoj, leader of the Opposition in parliament, suggested that the government protest the U.S. action to the United Nations. Several other political leaders called for expulsion of all U.S. troops.

Students in Bangkok burned President Ford in effigy at a rally Thursday night. Today about 30 youths left signs saying "America, Take Your Troops Home" at the U.S. embassy.

Canada Recognizes Viet Cong Regime

OTTAWA (CP) — Canada officially recognized the new Communist government of South Vietnam Thursday, but it is expected to take several months at least to establish diplomatic ties and to reopen the Canadian embassy in Saigon.

The recognition announcement, made in the Commons by External Affairs Minister Allan MacEachen, follows the Canadian policy of recognizing governments which hold clear control of a country.

The Provisional Revolutionary Government (PRG) of South Vietnam took power April 30 after forcing the former United States-supported regime to surrender unconditionally.

Mr. MacEachen said a telegram recognizing the PRG as the "sole legal government of South Vietnam" was sent to Saigon Wednesday.

It was a reply to an earlier message from the PRG saying it had taken control of the country.

The Canadian telegram invited PRG officials to open negotiations aimed at establishing diplomatic ties. But an external affairs spokesman said this might be a lengthy process, which negotiations have taken up to two years to complete. This ws the case with the People's Republic of China and talks with North Korea were almost as protracted, he said.

Canadian officials closed the Saigon embassy and fled the country about a week before the PRG took over.

The spokesman said there are no major barriers from the Canadian side in extending diplomatic ties. He speculated that the process might be completed faster than was the case with China or North Korea.

Canada joins a growing list of countries to recognize the PRG. Included are Sweden, India, Australia, Japan, the United Kingdom, France, Italy, New Zealand and Jamaica.

Wellers Bay Hunt

Toronto Pair Feared Drowned

By AL ZABAS
Staff Reporter

GARDENVILLE — A Canadian Coast Guard Boston whaler and a provincial police boat are combing the waters of Wellers Bay today in search of two missing Toronto fishermen whose 12-foot, aluminum boat was found washed ashore unoccupied early today.

The two men believed to be father and 21-year-old son, were reported missing to Picton OPP late Thursday.

A Hercules aircraft from CFB Trenton is flying a shore-line patrol in search of the two men.

Names of the two men have not been released by police.

The search by the coast guard vessel and armed forces aircraft began early today after a request for help was made by the Picton police. The OPP boat was dispatched from Belleville today.

An OPP spokesman in Picton said the boat was found washed ashore at Barcovan Beach, at the north end of Wellers Bay. A report from a fisherman in the beach area indicates the boat was without a motor.

About 6 a.m. Thursday, the two men left for a fishing trip from the Gardenville area where they are reported to have been living in a cottage. They were reported missing at 9:30 p.m.

About 10 officers from the Picton and Brighton provincial police detachments are involved in the search. A Picton police spokesman said some local fishermen also have boats searching on the bay.

As yet there are no plans to broaden the search to include additional private boat owners.

The coast guard spokesman said today search efforts for the two fishermen are being complicated by the reed beds and sand bars that abound in the bay. At present, he said, the search is being concentrated in a 10-square-mile area but may have to be expanded to include the entire 16-square-mile area of the bay.

Funeral Directory

JOHN R. BUSH
Funeral Home
968-5588
Belleville Chapel
Trenton Chapel

GRANT
Funeral Home
68 FRONT STREET N.
Belleville
ALLAN VANCLIEF, Director
968-6819

JONES-ROWE
FUNERAL HOME
Donald A. Jones
Frankford 398-6400

MACKENZIE
Funeral Home
Madoc, Ontario, 473-2833
James Daniels — Director
Serving The Madoc and Central Hastings Area

O'Brien-Steele
Funeral Home
30 Moira St. West
Belleville
968-6968
(Serving All Faiths)

Pinkston and Luscombe
FUNERAL DIRECTORS
60 VICTORIA AVENUE
(At Church Street)
968-5735

RUSHNELL
Funeral Home
392-2111
Locally Owned and Operated

THOMPSON'S
Funeral Chapel
Since 1883
Family Owned and Operated
38 Everett — 962-8651

Belleville and District Obituaries and Funerals

MISS MINNIE MARIA DIAMOND

Miss Minnie Maria Diamond, formerly of 10 Patterson S., died Wednesday, May 14, in the Maple Haven Nursing Home in her 94th year.

A native of Queensgore, she was the daughter of Mr. and Mrs. Frank Oliver Diamond. Miss Diamond was the last of her family, and is survived only by two nieces and nephews.

She had taught school at Madoc and worked for the CNR and Bell Shirt before her retirement, was a member of Christ Church and the Anglican Church Women.

Funeral will be from the Pinkston and Luscombe Funeral Home to Christ Church, where service will be conducted by Canon R. B. D. Wright, on Friday, May 16 at 3 p.m. Interment will be in Belleville Cemetery.

THOMAS JOHNSTON

The funeral for Thomas Johnston will be held in the chapel of the Thompson Funeral Home Saturday, May 17 at 10 a.m. Canon R. B. D. Wright will conduct the service with burial in Bellevile cemetery.

A resident of 3714 Gardiner Ave., Royal Oak, Mich., he was a regular visitor to the Quinte area coming each summer to his Trenton River cottage near Campbellford.

Born in Ireland, he was the son of the late Mr. and Mrs. John Johnston and is survived by his wife, the former Ellen Allen.

He is also survived by his son James of Detroit and three grandsons.

JOSEPH ATWOOD PATTERSON
Hastings Manor

Joseph Atwood Patterson, 87, formerly of 287 Dufferin St., Belleville, died Wednesday in Belleville General Hospital.

A native of Petrolia, Ont., he was the son of Mr. and Mrs. Franklin Patterson and was predeceased by one sister, Bell Ridley. Mr. Patterson was a retired salesman, a member of the Royal Canadian Legion, Belleville Branch 99 and served overseas in the First World War.

Funeral service will be conducted in the chapel of the Pinkston and Luscombe Funeral Home Friday, May 16 at 1.30 p.m. by Rev. A. L. Sotherland with interment in Belleville Cemetery.

CHARLES RAY MacKENZIE

A memorial service was held Wednesday from Pinkston and Luscombe Funeral Home followed by cremation at Toronto. Canon R. B. D. Wright officiated.

JAMES COOK

Funeral service was held Friday for Mr. James Cook from the Pinkston and Luscombe Funeral Home followed by cremation at Toronto. Rev. A. L. Sutherland officiated.

MRS. JOHN EDWARD O'NEILL

Funeral for Mrs. Mabel Alberta O'Neill was held at 10:00 a.m. on Monday May 12 at St. Michaels Roman Catholic Church with Rev. Kenneth Stitt officiating.

Mrs. O'Neill was the daughter of the late Mr. and Mrs. William Poole.

Mrs. O'Neill died Friday, May 9 and rested at the O'Brien-Steele funeral home on Moira St. West. Pall-bearers were Robert Poole, Harry Poole, Jack Spencer, Fred Spencer, George Smith, and Clint Hannah.

JAMES WILMOT BAILEY

The funeral for James Wilmot Bailey was held in the chapel of Westminster Church, Tuesday, May 13 at 2 p.m. Rev. Frank Mitchell will conduct the service with burial in White's cemetery. Funeral arrangement were made through the Thompson Funeral Home.

A resident of 314 MacDonald Ave., he died in Belleville General Hospital May 11 in his 82nd year. Born in Rawdon Township, he was the son of the late Mr. and Mrs. James Bailey and is survived by his wife, the former Edna Elliott.

He resided in the city for the past six years an dbefore that lived in Sidney Township. For 30 years, he was Sidney Township's assessor and clerk.

He is survived by a daughter Mrs. William (Jewell) Holway of Belleville, three granddaughters, his sister Mrs. Reggie (Vera) Goldsmith of Wasaga Beach and his brother Ewart.

He was predeceased by his sister Mrs. Rev. Harold (Ester) Neal.

He was a member of Westminster United Church and was also a member of Stirling Masonic Lodge No. 69.

REV. C.W. (Tex) COLEMAN

Funeral service for Rev. C. W. (Tex) Coleman, a former minister of Holloway United Church in Belleville, was held from Thompson Funeral Home to St. Paul's United Church, Stirling, on Monday, May 12, followed by interment at Cedarvale Cemetery, Cannington. Rev. John May and Rev. Donald Pipe officiated.

Bearers were Allan Wells, Jack Bush, Hugh Lyons, Wayne Martin, Elwood Kerruish and Victor Bailey. They also formed a honorary guard for the former minister.

MRS. JAMES HOUGH
Stirling

Mrs. Florence Amelia Hough of 90 Front Street West, Stirling died suddenly Monday at Belleville General Hospital in her 80th year. Mrs. Hough was the daughter of the late Mr. and Mrs. Charles F. Linn and the wife of the late James Butler Hough. She is survived by one son, Douglas B. Hough, Peterborough and two grandchildren, Barbara and Elizabeth Hough. A brother, Frank Linn, predeceased her.

Born near Stirling, she lived at her residence for the past 16 years. She resided previously in Omemee, Deseronto, Madoc, and Whitby.

A member of St. Paul's United Church, Mrs. Hough was also a member of the Laurel Rebekah Lodge No. 211, Stirling.

A memorial service was held held at 7.30 p.m. on Tues. May 13 at the Hogle Funeral Home. The funeral will be held at 2 p.m., Wed. May 14 from St. Paul's United Church with Rev. John May officiating. Interment will be at the Stirling Cemetery.

MRS. HARRY MILLS

The funeral for Mrs. Bella Varley was held in the chapel of the Grant Funeral Home at 3 p.m. on Wednesday, May 14. Rev. Peter Tett officiated with interment at the Belleville Cemetery. Bearers were Larry and Peter Mills, Gary Poste, Jim Bryson, Ralph and Rick Clements.

A resident of the Montgomery Lodge, Belleville, she died at the Belleville General Hospital on Monday, May 12, in her 84th year.

Born in London, England, she was the wife of the late Albert Mills, her first husband, and the late Harry Varley. She is survived by two sons, George and Wilfred Mills, Belleville and two daughters, Mrs. Ernie (Gladys) Lock, Deseronto, and Mrs. Ray (Ivivy) Poste of Stirling. She is also survived by eight grandchildren and 13 great-grandchildren. She was predeceased by one son, Henry Mills and one brother, Will.

She was a member of the Order of the Eastern Star Chapter No. 55 and an active volunteer in the Red Cross for which she recently received a certificate of recognition.

MRS. JOHN McCLELLAND

Funeral service was held Tuesday for Mrs. Marguerite McClelland, Hastings Manor, from Pinkston and Luscombe chapel followed by interment at Belleville Cemetery. Rev. J. Leslie Dean officiated.

Bearers were her seven grandsons, Scott, Michael, Brett and William McClelland, Brian and Wayne Gariepy and Peter Babiak.

WILLIAM JAMES DOWDELL

The funeral for William James Dowdell was held in the chapel of the John R. Bush Funeral Home May 10 at 10 a.m. Rev. A. Poulter officiated with interment at the Lonsdale Cemetery. Bearers were Lloyd McGahey, Lloyd Morton, Gordon Partridge, Harvey Lavigne, Ken Musson and James Chambers.

A resident of 36 Glen Road, Belleville, Mr. Dowdell died at the Belleville General Hospital May 6th in his 67th year.

FRANCIS ASKEY

Funeral service was held Thursday for Mr. Francis Askey from Thompkins Funeral Home followed by interment at Belleville Cemetery. Canon R. B. D. Wright officiated at the service.

Bearers were Donald and Harold Shannik, Gary Musclow, Bruce Askey, Allan Eross and Ted Cassiddy.

MRS. FRED A. SCOTT

The funeral for Mrs. Annie B. Scott was held in the chapel of the Thompson Funeral Home Friday, May 16 at 1.30 p.m. Rev. J. Clare Kellogg conducted the service with burial in Belleville cemetery.

Bearers were Ian Scott, Alister Scott, Ken Parks, Ozzie Outendyke, Bruce Parsons and George McCullough.

A resident of 221 Dundas St. West, she died Wednesday, May 14 in Belleville General Hospital in her 78th year. Born in Thurlow Township, she was the daughter of the late Mr. and Mrs. John McCullough. She was predeceased by her husband Fred A. Scott.

She is survived by her daughters, Mrs. Lorne (Jean) McTaggart of Bancroft and Mrs. Nelson (Helen) McKibbon of Belleville. She is also survived by four grandchildren.

She was a member of Holloway St. United Church and was active in United Church Womens group. She was also a member of the Belleville chapter of the Order of the Eastern Star. That group held a memorial service in the funeral home Thursday evening.

MRS. CHARLES HIBBETT

The funeral for Mrs. Winnifred Hibbett was held in the chapel of the Thompson Funeral Home May 16 at 3.15 p.m. Rev. James Spearman conducted the service with burial in Belleville cemetery.

Bearers were Tim Buckley, Garnet Hart, Don Meeks, Earl Granton, Bill Lynch and Hoyard Bladen.

A resident of 64 Cedar St., he died in Belleville General Hospital May 14 in her 60th year. She was born in Belleville and was the daughter of Mrs. Jennie Redner and the late Edgar Redner. She is survived by her husband Charles.

She is also survived by her daughters Mrs. Donald (Patricia) Meeks of Plainfield, Mrs. Garnet (Barbara) Hart and Mrs. Timothy (Mary) Buckley both of Belleville, several grandchildren and her sisters Mrs. William (Florence) Lynch and Mrs. Earl (Marie) Ganton both of Belleville.

MRS. ORLAN O. BINGLEMAN

Funeral services were held Thursday for Mrs. Ellen Isobel Bingleman, 308 Charles St., from Pinkston and Luscombe Funeral Home followed by interment at McAfie Cemetery, Fort Erie.

Born in Toronto, Mrs. Bingleman is the daughter of the late Mr. and Mrs. Joseph Cook. She died Wednesday at Belleville General Hospital.

She is survived by husband, Orlan O. Bingleman. Mrs. Bingleman was predeceased by three sisters Mrs. Ruth Breadbridge, Toronto, Mrs. Harry Toms, Grand Rapids, Michigan, and Mrs. Edward Ford, of Toronto.

A member of the Unitarian Church in Belleville, Mrs. Bingleman was a member of the Hooking Craft Group and a past-president of the Belleville and Arts and Crafts Guild.

Most Active Stocks

TORONTO

An 11:00 a.m. report from the Belleville offices of Pitfield, Mackay, Ross & Company Limited, 180 Front Street.

Follows: stock, number of sales, last sale price and change.

INDUSTRIALS

CP Invest 17,700, 17, up ⅛
Interprov Steel and Pipe 10,000, 17⅝, up ⅛
Moore Corp 2,400, 38¾, up ⅛
Royal Bank 8,700, 33, up ⅛
Cdn Imp Bank 4,705, 26, up ⅛

MINES

Kaw-Kotia 7,000, .70, up .03
Anglo United Dev Corp 4,000, 1.30, up .02
East Malartic 4,200, 3.65, dn .15
New Kelore 4,000, .24½, dn .00½
Trinity Chibougamau 3,000, .30, dn .00½

DEATHS

ANDERSON, Susan M. — At Golden Plough Lodge, Cobourg, Ontario, on Thursday, May 15, 1975, Susan M. Lawrence (In her 89th year), Wife of the late Gordon Anderson. Dear mother of Olive (Mrs. Frank Sager), R.R. 1, Campbellford and Wilson Anderson of Oshawa. Lovingly remembered by 3 grandchildren and 5 great grandchildren.

Friends are invited to call at the Weaver Funeral Home, 77 Second St., Campbellford. Service will be held in the Funeral Home on Saturday, May 17, at 1.30 p.m. Reverend Gordon Wakeham officiating.

Interment Mount Pleasant Cemetery, Rawdon Township.

ASH, Mary Loveda — At the Belleville General Hospital on Thursday, May 15, 1975, Loveda Warren of R.R. 5, Madoc, in her 49th year. Beloved wife of Cecil Ash. Dear daughter of the late Mr. and Mrs. Benjamin Warren.

Mrs. Ash is resting at the MacKenzie Funeral Home, Madoc where services will be held on Saturday, May 17, 1975 at 1 p.m. Reverend Douglas Heard officiating.

Interment Wilkinson Cemetery. My15-2t

DIAMOND, Miss Minnie Maria — Formerly of 10 Patterson Street, Belleville, passed away at Maple Haven Nursing Home, on Wednesday, May 14, 1975, in her 94th year. Daughter of the late Mr. and Mrs. Frank Oliver Diamond. Survived by 2 nieces and 1 nephew.

Miss Diamond is resting at the Pinkston and Luscombe Funeral Chapel, 60 Victoria Avenue at Church Street. Funeral service will be held in Christ Church on Friday, May 16th at 3 p.m. Canon R. B. D. Wright officiating.

Interment Belleville Cemetery. My15-2t

GOODMURPHY, Christopher — Suddenly as the result of an accident in Hillier Township on Wed., May 14, 1975, Christopher Goodmurphy of R.R. 1, Hillier, Ont. Loving son of Charles and Catherine Goodmurphy, R.R. 1, Hillier. Dear brother of Theresa (Mrs. G. Hanlon), Charlottetown, P.E.I., Dennis, Michael of Scotland, Phillip of Belleville, Elizabeth (Mrs. L. Gamble), Massey, Ont., Charles Patrick, Dan Mills, Joel Stephen, Coburn, Kevin Paul, Belleville, Anne, Joe and Mark at home, in his 18th year.

Resting at the Ainsworth Funeral Home, 360 Nason Ave., Wellington. Funeral Mass will be held in the Church of St. Gregory the Great, Picton, Ont., on Sat., May 17th at 10 a.m.

Interment Mount Olivet Cemetery, Picton.

Recitation of the Rosary on Friday evening at 9 p.m.

HENRY, Carrie — At Prince Edward County Memorial Hospital, Picton, Ont., Thursday, May 15, 1975. Carrie Belle Henry of 87 Consecon Street, Wellington. Dear mother of Ruby (Mrs. B. Leslie), Milverton, Ontario, Pearl (Mrs. J. [illegible]), Windsor, Orville, R.R. 2, Bloomfield and Terry, foster son, in her 79th year.

Resting at the Ainsworth Funeral Home, 360 Nason Ave., Wellington. Services will be held on Sunday, May 18th at 2.30 p.m.

Interment Wellington Cemetery.

JOHNSTON, Thomas — Of 3714 Gardner Ave., Royal Oak, Michigan, at his home Wednesday, May 14th, 1975 (formerly of Belleville and Trent River, Campbellford). Son of the late Mr. and Mrs. John Johnston. Beloved husband of Ellen Allen. Dear father of James of Bloomfield Hill, Michigan. Loved by 3 grandsons.

Friends are invited to call at the Thompson Funeral Chapel, 38 Everett Street from Friday evening at 8 p.m. Services will be held on Saturday, May 17th at 10 a.m. Canon R. B. D. Wright officiating.

Interment Belleville Cemetery. My16-2t

ORRILL — At Trenton Memorial Hospital on Wednesday, May 14, 1975, Jack Orrill, 142 Byron St., Trenton, Ontario, in his 54th year. Dear son of the late Mr. and Mrs. Thomas Orrill. Dear friend of Mr. and Mrs. Donald Brownell, Trenton.

Friends are invited to call at the Weaver Funeral Home, Trenton. Requiem Mass will be offered in St. Peter's Church, Trenton, on Saturday, May 17 at 10 a.m.

Interment St. George's Cemetery. My15-2t

PATTERSON, Joseph Atwood — Of Hastings Manor, formerly of 287 Dufferin Avenue, Belleville, passed away at Belleville General Hospital on Wednesday, May 14, 1975, in his 88th year. Dear son of the late Mr. and Mrs. Franklin Patterson. Brother of the late Mrs. Bell Ridley.

Mr. Patterson is resting at the Pinkston and Luscombe Funeral Chapel, 60 Victoria Avenue at Church Street. Funeral service will be held on Friday, May 16 at 1.30 p.m. Reverend A. L. Sutherland officiating.

Interment Belleville Cemetery. My15-2t

TRIPP, Kenneth Albert — Of Foxboro, Ont., at Kingston General Hospital on Thursday, May 15, 1975. Kenneth Albert Tripp in his 43rd year. Beloved husband of Doris Hind. Son of the late Mr. and Mrs. Albert Tripp. Step-brother of Gerald and Paul Elms of Toronto. Brother of Mrs. Fred (Betty) Perry of St. Thomas and Clifford Tripp of Hull, Quebec.

Mr. Tripp is resting at the Grant Funeral Home, 68 North Front Street. Visitation from 7 p.m. Friday, May 16th. Services will be held in the chapel of Sat., May 17 at 1.30 p.m. Rev. Abel [illegible] officiating.

Cremation at Toronto.

Donations to the Canadian Cancer Society would be appreciated by the family. My15-2t

WALDORF, Mrs. Iva Gladys — Of 76 Parker St., passed away at Belleville General Hospital on Thursday, May 15, 1975. In her 76th year. Dear daughter of the late Mr. and Mrs. J. D. Duncan. Beloved wife of William Osborne Waldorf. Dear sister of David Duncan of B.C. and Lindsay Duncan of MacDonald Corners, Mrs. Agnes [illegible], Mrs. Janet Drace of Chicago and Mrs. Norman Aubin (Dorothy) of Toronto. Survived by several nieces and nephews.

Mrs. Waldorf is resting at the John R. Bush Funeral Home. Visitation from 7 p.m. Thursday. Service in the Chapel Sat., May 17, at 3 p.m. Reverend Laurie Sutherland officiating.

Interment St. George's Cemetery, Trenton. My15-2t

Hey, Kids...

There's nothing like the presence of a camera to distract the attention of young children. Sgt. Robert Hall of the Belleville force seems to be explaining in vain the workings of the control room at the police department during a tour Tuesday by the kindergarten class of Prince Charles Elementary School. The pupils had the opportunity to meet Constable John Hill, control room officer.

Toronto Stock Exchange

11 a.m. stock prices provided by
PITFIELD, MACKAY, ROSS & COMPANY LIMITED
180 Front Street - 968-6771

Abitibi	9¾	Dom. Textile	7⅝	Nthn. Electric	27⅝
Alcan	22⅝	Domtar Ltd.	27¼	Pac. Pete	27⅜
Algoma Steel	26½	Dylex Ltd.	7½	Pan Ocean	11⅞
Argus Corp. C	14⅝	Falconbridge Cop.	6⅛	Pine Point	37½
Bk. of Mont.	14	Falconbridge Nl.	36	Pitts Eng. C	6⅝
Bk. of N. S.	43¾	Foodex Systems	[illegible]	Prem. Cable	7⅝
Baton Broadcast	7	Ford (Canada)	71¾	Ranger Oil	17⅝
Bell Canada	45¾	GMC	47⅞	Rio Algom	29⅝
Brascan	9⅞	Genstar	19⅝	Roman Corp.	13⅝
Brascan A	17⅞	Guaranty Trust	9⅞	Royal Bank	33
BC Forest	14¼	Gulf Canada	32⅝	Ry. Trust	23
BC Telephone	[illegible]	Hardings Carp. A	5⅝	Scot and Y Hold.	[illegible]
Brunswick Min.	415	Hollinger Mns.	38½	Scott's Rest.	6⅝
Camflo Gold	12½	Home Oil A	26¼	Shell Cda.	14⅝
Canada Cement	10½	Hudson Bay Co.	17⅝	Sherritt Gordon	6⅝
Cdn. I. Pulp	210	Hudson Bay Mng.	17⅝	Siebens Oil	9⅞
Cdn. Cable	14⅛	Hudson Bay Oil	39⅝	Simpsons Ltd.	5⅝
Cdn. Imp. Bank	26⅛	Husky Oil	10⅝	Simpsons Sears	10
CIL	[illegible]	IAC Ltd.	18⅝	Slater Steel	[illegible]
CP. Inv. Pfd.	[illegible]	Imasco	37⅝	Steel Cda.	[illegible]
CPR	13⅝	Impl. Oil	29½	Texaco Inc.	[illegible]
Cdn. Tire A	45⅞	Intl. Nickel	29⅝	Texasgulf	[illegible]
Chrysler Corp.	11⅞	Interprov. Pipe	17⅞	Thomson News	13⅝
Chem Ltd.	3⅞	Intl. Utilities	11½	Tor. Dom. Bank	43
Cominco Ltd.	31½	Kerr Addison	12⅝	Traders A	13⅝
Cons. Bathurst	25⅝	Labatt A	17	Trans-Cdn. Pipe	[illegible]
Cons. Building	[illegible]	Lake Ont. Cem.	[illegible]	Union Carbide	31⅝
Consumer's Dist.	[illegible]	Mac. Hunter C	8⅝	Union Gas	7⅝
Consumers' Gas	13⅝	Mac. Bloedel	23⅝	United Canso	6⅞
Corby Dist. A	11⅝	Massey-Ferg.	17⅝	Victoria and Grey	[illegible]
Craigmont Mns.	480	Microsystems	[illegible]	Villacentres	[illegible]
Crush Intl.	4⅝	Moore Corp.	38	Walkers H A	[illegible]
Denison Mns.	40⅞	Noranda A	37⅝	Westcoast Trans.	[illegible]
Dome Mns.	47	N. and Cen. Gas	11⅝	Westons	[illegible]

CORRECTION
A & P STORE HOURS:
OPEN FRIDAY UNTIL 9 P.M.
OPEN SATURDAY FROM 8:30 A.M. TO 6 P.M.
CLOSED MONDAY, MAY 19th

Consaul's Frontier Shop
Levi's

NOTICE
The Recreation-Arena Committee will receive in writing
Applications
FOR
ICE TIME
FOR THE
1975-76
ICE SEASON
Organizations that have previously made written application, please do not re-apply.
Applications are to be addressed to
Recreation Centre
270 Pinnacle Street
Belleville, Ontario
on or before the closing date of June 6, 1975.

Announcement
We Have Been Appointed the
American Motors Dealer
For Belleville and Area
WE INVITE YOU
TO TEST DRIVE THE
PACER - THE HORNET
THE GREMLIN
THE MATADOR
Auto Haus Bell-Ton Ltd.
PHONE 962-9236
HWY. 2 ON THE TRENTON SIDE OF BELLEVILLE

VOYAGEUR COLONIAL Limited
WISH TO ANNOUNCE NEW SERVICE FROM BELLEVILLE AND TRENTON
LEAVE — TRENTON 6:45 a.m. - BELLEVILLE 7:05 a.m. — DAILY EXCEPT SUNDAY
To Kingston - Brockville - Cornwall - Ottawa - Montreal - Syracuse - Washington and all U.S.A. Points.
TO TORONTO — 5:30 p.m. DAILY FROM BELLEVILLE — 5:50 p.m. FROM TRENTON
PLUS THE UNDERMENTIONED TRIPS

EASTBOUND: (Connections from Kingston for Ottawa - Montreal and all points East)

Departing:				Arriving:		Ottawa	Montreal
Trenton:	6:45 AM ***	Belleville:	7:05 AM ***	Kingston:	8:20 AM*	10:30 AM	1:15 PM
Trenton:	10:43 AM	Belleville:	11:08 AM	Kingston	12:30 PM	3:10 PM	4:10 PM
Trenton:	3:08 AM	Belleville:	3:33 PM	Kingston:	5:00 PM	7:10 PM	8:55 PM
Trenton:	7:15 PM **	Belleville	7:35 P.M. **	Kingston:	8:50 PM	**11:20 PM	12:20 AM
Trenton:	9:16 PM	Belleville:	9:35 PM	Kingston:	10:50 PM	**1:00 AM	
Trenton:	11:45 PM	Belleville:	12:05 AM	Kingston:	1:00 AM		4:35 AM

* Connection at Kingston, also for all U.S.A. Destinations
** Friday and Sunday only
*** Daily Except Sunday

WESTBOUND:

Departing:						Arriving:	
Belleville:	8:15 AM		Trenton:	8:30 AM		Toronto:	10:30 AM
Belleville:	12:01 PM		Trenton:	12:20 PM		Toronto:	2:15 PM
Belleville:	2:35 PM		Trenton:	3:00 PM		Toronto:	6:15 PM
Belleville:	5:30 PM		Trenton:	5:50 PM		Toronto:	7:45 PM
Belleville:	6:42 PM		Trenton:	7:07 PM		Toronto:	10:20 PM
Belleville:	11:25 PM	Fri. - Sun. Only	Trenton:	11:45 PM	Fri. - Sun. Only	Toronto:	2:10 AM

COMPARE THE FARE AND SAVE
For information call: 962-9544 in Belleville and 392-4774 in Trenton
Voyageur

Official Suggests Trenton Link with Northumberland

By AL ZABAS
Staff Reporter

TRENTON — Trenton's present town limits should be pushed west and north one or two miles and there straightened to allow the town to chart its own development.

The suggestion is contained in a discussion paper released by Donald King, commissioner for the Northumberland County government restructuring study.

Mr. King suggests such a move is natural in light of expectations that Trenton will continue to grow. Servicing, both to the west and the north, can be provided from Trenton over the coming decades, he says.

Such a move would "drastically reduce border arguments."

The commissioner states in the paper that the study team expects Trenton "will become part of a county in the next few years". However, exploration continues into the possibility of the town tying in directly with Northumberland.

In the preamble to the discussion paper, Mr. King says his comments are only alternatives presented to spur public discussion and reaction.

He has previously said Trenton's plans for its future are significant to Northumberland since the town sits on the lip of the county.

For the county itself, various alternatives to the existing government structures are available, he says.

— Three to five municipalities could be created and the county government eliminated.

— All levels but the county government could be abolished.

— Existing municipalities could be consolidated into six or seven stronger ones within the present county organization.

Under such alternative structures, Brighton village and township and Murray Township would fall under one government. The three municipalities could also be included in a larger grouping containing Haldimand and Cramahe Townships.

Mr. King, whose study is being funded by the county and the provincial government, will present recommendations based on a year-long study in December, 1975. Subsequently, his report will be open for discussion by all affected governments.

Trenton is currently preparing a brief to submit to commissioner King for his consideration prior to publication of his final recommendations.

Marmora To Repair Old Arena

MARMORA — At a joint meeting Thursday the councils of Marmora and Deloro villages and Marmora and Lake township decided to proceed with repairs and re-inforcings of the Marmora arena.

The project will amount to an estimated $80,000 and will also include a new roof for the arena. The work is expected to get under way as soon as approval of a 25 per cent grant from provincial government is received, said Gordon Bennett.

Mr. Bennett, chairman of the six-man committee which investigated the possible replacement or repair of the arena following its closure here last December by the ministry of labor due to unsafe conditions.

A public meeting will be held in the town hall here on Thursday, May 29, at 8 p.m. for the purpose of acquainting people in the area with details of the work to be carried out. Also, Mr. Bennett will prepare a detailed report for publication.

Bridge to Get Repairs But Nature Not Clear

TRENTON — Work on repairs to the Dundas Street swing bridge will begin within the next couple of months, once town council decides what steps it will take to put the bridge on a safe footing, Arie Hoornweg, town works commissioner said Thursday.

Necessary minimal repairs to the bridge will definitely be made, said Mr. Hoornweg, but the extent and method of such repairs has yet to be determined.

He said the key to council's decision is a report now being prepared by Toronto consultants, Totten, Sims, Hubicki Associates Ltd. The report will outline costs the town would face if it opted to tear down the existing bridge and build a new one.

Consultants tabled a report before council in mid-April outlining the deterioration of the structure, and estimated it would cost $1,200,000 to repair the bridge to prolong its life 15 years.

Mr. Hoornweg said Thursday the minimal repairs will be made, whatever council decides its course of action will be. He did not know what costs would be involved.

The commissioner said the consultants report will allow the town to weigh its alternatives.

Council could move to replace the bridge, at a still unknown price. Or, it could either decide to repair it with $75,000 already pledged, or opt for spending $1,350,000 to right the structure entirely.

Mr. Hoornweg said major repairs — such as revamping the motor mechanism from electrical to hydraulic power — will not be made if council decides for replacement.

The "smaller things" such as patching load bearing beams under the bridge deck, "we have to do that, regardless of what's going to happen".

"If the town decides to overhaul," said Mr. Hoornweg, "we're not going to spend the $75,000. We'll go right into overhaul work."

Minimal repairs to the bridge will prolong its life by one to three years as opposed to the 15-year extension obtainable through an overhaul.

OPP Tour Schools To Promote Safety

PICTON — The long arm of the law streatched from Wellington to Bloomfield this week as elementary school pupils toured a van displaying exhibits planned for police week by the Ontario Provincial Police.

Staffed by community services officer Donald Watt of the Picton detachment of the OPP and Bert Butler who is in charge of the mobile unit, the trailer was at Wellington Consolidated School Wednesday morning and in the afternoon arrived at Pinecrest Memorial School.

Constable Watt explained bicycle safety to the pupils through pictures showing the "dos" and "don'ts" of biking.

The offices of Picton detachment of the OPP will be open to the public throughout police week but the major display this year is located at the Quinte Mall in Belleville.

Constable Watt and Picton police chief Charles Fletcher Thursday visited Queen Elizabeth School in Picton to discuss police week with students.

Companion of the officers for each of the safety talks is Trevor, the OPP's prudent plastic safety bug.

Fit for a Queen

Donna Midwinter, a student of Algonquin College employed this summer at the Prince Edward County Museum inspects display of a portrait borrowed from Glanmore House for the Victoria Regina display here this weekend.

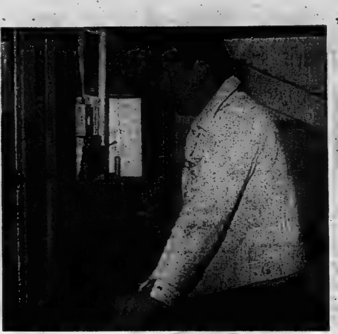

A Swinger

Swing bridge operator Gary Boutilier checks traffic before swinging the structure to let boats through to the Trent Waterway a the river's mouth in Trenton. High in a booth above traffic on the bridge, he operates the swing section 9½-hours daily till June 30 when operation swings into 12-hour days to keep up with increased boat traffic on the Trent River.

County Museum Plans Display Of Queen Victoria's Reign

PICTON — The Prince Edward County Museum this weekend will exhibit "Victoria Regina" a special display dedicated to the life of Queen Victoria.

Although many items in the exhibit were obtained locally several have been borrowed from Glanmore House in Belleville and from private collectors.

Donna Midwinter and Charles Baird, students of museum technology from Algonquin College have worked on the display marking the reign of Queen Victoria.

Miss Midwinter noted a figure of the Queen dated circa 1840 has been loaned by Jeanne Minhinnick of RR 2, Milford. It has been displayed with several portraits of the monarch and her family.

Born on May 24, 1819, Victoria celebrated her Golden Jubilee in 1887 and her Diamond Jubilee in 1897. Only three English sovereigns have reigned for 50 years or more, among them Victoria.

The special Victoria Regina exhibit will open on the second floor display gallery of the museum at 10 a.m. Monday, May 19 and remain on view until Saturday, May 24. On the final day of the showing the museum will remain open until 8.30 p.m. Regular closing time on all other days is 5 p.m.

Sports Car Hits Building

BLOOMFIELD — A Hamilton man was admitted to Prince Edward County Memorial Hospital Thursday night with injuries received when his sports car left County Road 12 near Bloomfield and struck a vacant building.

Injured was George Pasteric, 21, driver of the car, who received head lacerations and neck injuries. An unidentified passenger was unhurt in the mishap.

Police say the incident occurred when the car went out of control on a curve, slid off the road, overturned and struck a vacant building owned by Howard Benham.

Damage to the car was estimated at $1,000. No damage estimate was available for the building.

Shop Plans Raffle

PICTON — Edifice Wrecks, an antique shop on highway 33 west of Picton plans a birthday celebration to coincide with Queen Victoria's natal day.

Proprietor David Granatstein notes if the Queen were living she would be 156 years old. His shop this weekend is celebrating its first anniversary.

To combine the old with the new for the weekend holiday all buyers' names will be placed in a draw for a 19-inch diameter Early Canadian butter bowl and paddle valued at $80.

District at a Glance

Dance Planned

TRENTON — The Canadian Diabetic Association will sponsor a spring dance at the Trenton Country Club Saturday, May 17. Tickets for the 9 p.m. event are available at A-J's Restaurant on Highway 2 and at the door.

Church to Hold Auction

TRENTON — The Grace United Church AOTS Men's Club are requesting donations for their annual auction sale May 31 to be held in the church parking lot. Pick-up of donations of saleable items can be arranged by calling 392-5096 or 392-3943.

Peas Planted

PICTON — The Picton Kiwanis Club has slipped its pea-picking fingers into a project guaranteed to produce funds for community projects. The club members, spearheaded by Kiwanian Chris Lockyer have seeded 15 acres of land in peas. When the crop is harvested, the profits will be used for club work.

Riding Office Open

PICTON — The New Democratic Party in the Prince Edward — Lennox riding has opened a riding office in Picton at 21 Elizabeth St.

It will serve as a headquarters for NDP candidate for Prince Edward — Lennox, Jan Nicols. The telephone number is 476-6736.

Contract Let for New Senior Citizens Centre

PICTON — Construction of 60 low-rental housing units for senior citizens on a site at the corner of Spring and Mary Streets will begin soon says James Taylor, MPP Prince Edward-Lennox. A contract for the project has been let to BIB Construction Ltd. of London by the Ontario Housing Corporation.

It is expected the project will be completed in about eight months time. Contract price is $1,180,131.

The accommodation planned is a two-storey structure including an apartment for the caretaken and his family.

Mr. Taylor says the average monthly rental for the units probably will be $45. The town of Picton will receive full taxes on the property.

All senior citizens in Prince Edward are eligible to reside in the housing units, not just residents of Picton.

Stirling in Spotlight On Regional TV Show

STIRLING — Residents of this village, located about 12 miles northwest of Belleville, will present a sterling performance for viewers of New Faces, a 30-minute regional entertainment program, on CJOH-TV (channel six in Deseronto) at 7 p.m. on May 29.

The entire show will be devoted to the village, which has a population of 1,500 people, and will feature its history, facets of its life, pictures and musical talent.

Co-ordination at this end is being handled by Jack and Dorothy McCaughen, organizers of the annual Fidlar Mills Jamboree. According to 1830 historical documents, Fidlar Mills is a former name of Stirling.

"We'll do all the work on the show from this end," Mr. McCaughen said in an interview Thursday. He said he and his wife will lead 90 residents to Ottawa for the taping on May 25 in two buses with the entire expense incurred by

Mr. McCaughen said Ray Shortt, village reeve, will be the subject of an interview but declined to release names of performers.

"Even around here, we're keeping quiet about who the performers are to be a surprise," he commented.

HOGLE FUNERAL HOME
STIRLING 395-2424
LARGE ACCOMMODATIONS AND PARKING

MOIRA RIVER CONSERVATION AUTHORITY
COLONEL ROSCOE VANDERWATER
CONSERVATION AREA
Official Camping Season Begins
Friday, May 30th.
PARK WILL BE OPEN OTHERWISE FOR PICNICKING ONLY BEGINNING SUNDAY MAY 11th

Ameliasburg
MUSEUM
WILL BE OPEN FOR THE SEASON
Sun., May 18 and Mon., May 19
OPEN WEEKENDS ONLY UNTIL JUNE 29.
OPEN DAILY (EXCEPT MONDAYS) THROUGH
JULY AND AUGUST

Geoffrey Mowatt, D.T.
Announces the commencement
of the Practice of
DENTURE
THERAPY
AT
34 BRIDGE ST. EAST
BELLEVILLE
Office Hours 9-5 Mon. - Fri.
PHONE 962-9494

Three-Week Bargain
European
Holiday
combined with a
Holy Year Tour
under leadership of
Father William J.
McGEE
Pastor, St. John the
Apostle Parish, Kingston

Ireland England
Italy France
Austria Vatican
departing
Aug. 25

No hurry, no worry, just a relaxing three weeks with a small group of congenial people like you! Best hotels, meals, jets, sights, and accommodations everywhere! Plenty of time for leisurely stop-overs at the scenes of Europe you've always wanted to visit!

$1427 from/to Ottawa

ROME, historic seat of Christendom; you will agree Rome alone in the holy year would be worth the trip. LOURDES, where millions of devout pilgrims come every year. VENICE, sparkling storybook town whose canals you reach by gondola. LONDON, and fabled scenes you've read so much about. Charming VIENNA, treasure-laden FLORENCE, leaning tower of PISA. Cheerful, chatty Irish are waiting for you at Dublin, Killarney and Cork—plus Blarney and other wonderful places.

PAPAL AUDIENCE
A holy year audience with His Holiness, Pope Paul VI, is scheduled, as well as a comprehensive tour of Vatican City. These are only a few of the high spots! Write or call today for your detailed itinerary!

Rev. W. J. McGee
St. John Rectory
[illegible]
Kingston, Ont. [illegible]
Dear Father:
Please send your detailed folder.
Name ....
Address ....
City .... Zip ....

KELLY'S
DISCOUNTS

Crest
Toothpaste
100 ml.
Regular or Mint
99¢

REXALL
Calamine
Lotion
8-oz.
67¢

JOHNSON'S
Baby Powder
14-oz.
1.07

JOHNSON'S
BABY OIL
8.8-oz.
1.27

REXALL
House & Garden
Insect
Killer
11-oz.
1.33

Facelle Royale
Bathroom
Tissue
Twin Pack
54¢

DARES
Orange &
Lemon
Slices
24-oz. bag
99¢

KELLY'S DRUG STORE
"YOUR PARCOST DRUG STORE"
● OPEN 7 DAYS A WEEK TO 9 P.M.
● Citywide Delivery
● Use Your Chargex
● Plenty of Free Parking
● Sub Post Office
411 BRIDGE ST. EAST
DIAL 962-5388

ANNUAL
JUNE
"LEARN TO SWIM"
PROGRAMS
AT THE Y.M.C.A.
Ten-Lesson Classes Start On May 26th.
CLASSES FOR ALL AGES
Wee Folk — 3 months to 2 years
Kinder Folk — 3 to 5 years
Small Fry — 6 and 7 years
Youth — 8 to 17 years
Adults
Also Classes for Beginners and for Intermediate Level. Prepare Yourself For a Safe Summer.
REGISTER NOW — 962-9245

COMMERCIAL
ARTERIAL SITES

The early establishment on the main arteries such as North Front Street east and west has been made self-evident by the leadership of national and local firms now doing business from these winning locations.

This agency offers you a wide variety of commercial sites on all three arteries of varying frontage, depth and area for your specific purpose.

Since the best positions are taken first and the price of these premium sites tends to rise as the supply diminishes — now is the time to discuss land in your plans for expansion.

962-5136
DOUG GRANT
REALTOR

WM. E. RILEY

WE DELIVER
FREE ON ORDERS
$5. AND OVER
Delivery Hours: Mon. to Thurs. 4 p.m. to 12 midnight, Fri. & Sat. - 4 p.m. to 2 a.m., Sunday, 1.30 p.m. to 11 p.m.
Uptown Submarine
& Burger Shop
Phone 962-1942
226 Front St. - Belleville

U.S. Government Has Opened Doors for Host of Gold Frauds

By VINCENT EGAN

Business and Consumer Affairs Analyst

Thomson News Service

When the U.S. government opened up the bullion market to American citizens, it inadvertently opened up the doors to a host of fraud artists.

Perhaps it was inevitable. For 41 years, U.S. citizens were not allowed to buy or own gold.

But for the several years preceding the removal of that ban on Dec. 31, 1974, Americans had been enviously watching the price of the yellow metal go up and down—mostly up—on bullion markets in other countries.

So when the ban came off less than five months ago, there was a substantial pent-up demand for gold from anxious buyers.

(Not substantial enough to prevent the price of gold from dropping by almost 20 per cent since then, but substantial nevertheless.)

Predictably, there were also some larcenous people around, ready to defraud the innocents who were so bedazzled by the thought of owning gold at last that they eagerly parted with hard-earned savings without any adequate investigation of the "dealer."

One of the saddest stories involved a widow in Palisades Park, N.J.—a suburb of New York City—who sent her entire savings of $24,000 to a mail-order firm advertising precious metals, and received nothing.

Then there was the Massachusetts electronics engineer who mailed $8,175 to a New York address, in response to an imposing advertisement. Instead of the 25 Mexican gold pesos he expected, he received nothing but excuses and evasions.

The persuasive ads were written by a Madison Avenue advertising agent—who is stuck for his $20,000 fee. Even he didn't bother to check up on the "dealer" in question.

If the unfortunate customers or ad man had investigated, they might have found that three of the officials or employees had served jail terms for crimes of violence or fraud.

The police recently closed in on a "gold ownership club" which consisted of one man with no experience in gold trading, no financing, no storage facilities—but enough nerve to advertise his mail-order business that promised to buy gold "at wholesale" for investors who sent in their money.

Several other schemes have been uncovered by law-enforcement agencies, but these are probably only a small fraction of the number of fraudulent operations that have been set up.

Most of them rely heavily on slick, colorful advertising, designed to exploit the special aura of gold and the growing distrust of paper currency in an inflationary era.

Even those people who bought gold from legitimate dealers around the turn of the year have fared badly enough, with the market's subsequent decline.

But the trusting victims of the large number of newly established fraud artists have lost everything.

Many of those victims probably had a vague feeling that bullion trading was regulated by public authorities in a manner similar to the regulation of trading in stocks and bonds.

They found that there is no such regulation, because gold and silver bullion and coins are not securities.

Anyone contemplating such an investment should deal with a bank or with one of the reliable, long established retail outlets—and never send money through the mail to a mail-order firm on trust.

The Intelligencer

Intelligencer Established 1834 — Ontario 1870

Published Daily by The Canadian Newspapers Company Limited

45 Bridge St. East, Belleville, Ontario, Canada

GERALD A. MORTON - Publisher H. MYLES MORTON - General Manager

M. H. SWITZER, Managing Editor; W. L. B. McCULLAGH, Editorial Page Editor

E. J. WILLIAMS, Advertising Manager; R. S. LAVOIE, Circulation Manager

It's Unanimous

Here is an interesting footnote to the great debate over who supported and who opposed a $1,000 increase in honorariums paid members of Belleville city council.

Hastings MP Jack Ellis points out that the Municipal Councillors Handbook specifies that EVERY motion in council carries unanimously UNLESS a recorded vote is requested.

Mr. Ellis speaks with some authority on the matter, being a former mayor of this city.

That being the case, since no member of council asked for a recorded vote on the issue at council's budget session last Friday, the Municipal Act assumes the $1,000 increase received unanimous approval.

For all the time it takes, we would like to see more recorded votes in our council chambers, and presume that our aldermen will conduct themselves accordingly when their raise comes up for formal approval as a bylaw.

Seeing Canada Costly

The various provincial governments are spending a small fortune in television advertisements, many of them on northern United States stations, trying to lure tourists.

Unfortunately, senior governments offer little in the way of incentives to Canadians who want to see more of their own country.

First of all, try finding a charter domestic package including air fare and accommodation. Then try affording it.

You can enjoy a week in the Caribbean for $225. That includes meals and drinks on the plane, both ways, guaranteed good weather, white sand, tennis, golf, and a welcome punch party.

The best Canadian charter these days is a $290 flip to Banff, with horseback riding listed as the main available attraction, unless watching mountains is enough excitement for you.

While it is investigating Air Canada for "irregularities", the federal government might also start coming up with ways to keep this country's planes and trains — most of which the taxpayers directly or indirectly subsidize — as full and as busy as they can be.

A full charter to, say, the Maritimes, is economically sounder than a half-full jumbo jet to London.

PM Visits

It is a rare occasion for Belleville when it has a prime minister spend more than a whistle-stop here.

But Thursday, not only will Pierre Elliott Trudeau be coming to the city, he will be placing himself at the mercy of local critics in a "town hall" style meeting at Centennial Secondary School and even staying overnight.

Mr. Trudeau's visit, which Liberals undoubtedly hope will add some spice to their recipe for the upcoming provincial election campaign, will give Quinte district listeners the opportunity to question him about his government's policies on everything from inflation to immigration.

The 800-odd seats in Centennial's auditorium will certainly be at a premium for the event.

Teachers Seeking New Clause

Hastings County elementary school teachers are looking for a salary increase of about 30 per cent this year, the results of a survey of one-third of them apparently indicates.

They won't get it, but current negotiations with county trustees reportedly are more contentious on another issue — a cost-of-living allowance to be adjusted every six months according to the consumer price index.

Such clauses are becoming more common in labor contracts, and even the federal government has experimented with "indexing" in its pension programs.

The issue may decide whether the traditionally placid teacher-board relationship in Hastings is to remain constant.

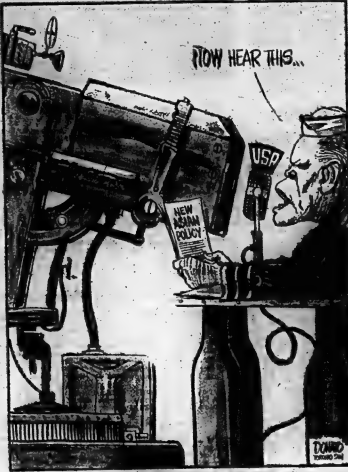

Angola's Independence Bid Won't be Smooth Transition

By JOHN D. HARBRON
Foreign Affairs Analyst
Thomson News Service

Portugal's equivalent of the former British colony of Nigeria in Africa is Angola. And like Nigeria 15 years ago, this large, rich and potentially influential former colony is on the verge of its independence.

This will come next November when Portugal's largest former possession in Africa, whose gross national product exceeds Portugal's becomes a new state in Africa.

Already there are plenty of signs Angola will not move into independence as smoothly as did Nigeria in 1960. In that year, the huge British colony, also in West Africa like Angola, slipped painlessly into nationhood assisted by Canada as well as Britain in forming a federal constitution.

Nigeria like Canada has huge geographical regions inhabited by separate races speaking distinct languages, each of them wanting semi-autonomy in the new state.

Angola in this sense is the same, with somewhat similar large tribal areas. But they are not as clearly defined as in Nigeria where black elites of businessmen, politicians and the military educated in Britain, assumed power in the new state.

A Nigerian class of millionaire businessmen, some of them knighted by the British, others wealthy in their own right, like the Ojukwu family whose military son became president of break-away Biafra, still dominate business and politics in Nigeria.

But in Angola a major white community, African-born like that of South Africa, will either play a peaceful role in the new state or a disruptive one.

Either way, there has not yet been a major flight from Angola of the 500,000 whites as is taking place with them in Mozambique on the other side of the continent.

Also unlike Mozambique, where a single black revolutionary movement called Frelimo will assume power, Angolan resistance movements are split into three, each one vying for control of the big former colony next fall.

The movements are The Popular Movement for the Liberation of Angola, the National Front for the Liberation of Angola and The National Union for Total Independence of Angola.

Only the first of these appears to be Marxist and all three Portuguese-educated Angolan leaders claim they will incorporate white Angolans into their future administration.

Already there have been clashes in the territory's main cities between whites, blacks and between the various black groups with some of the remaining Portuguese troops and local police quelling the disturbances.

Since Portugal herself is going through a time of political troubles with army, leftwing political groups and the Communist Party in conflict with each other over control of Portugal, not much can be expected from the former "mother country" in keeping the Angolan peace.

What the future Angolan black rulers should be considering over and above some kind of union of their forces, is how they will cope with the essentially international business connections of their rich region.

This means doing business with the residual multi-national companies like Gulf, which pumps out much of Angola's large oil output and on which Angola's future prosperity lies, no matter who rules or in what manner.

Looking Backward

GLEANINGS FROM OUR FILES OF BYGONE YEARS

20 YEARS AGO

May 16, 1955

Recently a new electrically-operated speed timing device was put into operation by city police and with it traffic officers can determine the speed of passing motorists to the exact number of miles per hour. First test of the device was made on Dundas Street near Bleecker Avenue, when motorists were clocked at anywhere up to 40 m.p.h.

30 YEARS AGO

May 16, 1945

A new institution, to be called the Chronic and Convalescent Hospital will be erected in Belleville at a cost of [illegible]. The Women's Christian Association decided at a special meeting held recently, to accept the responsibility of building the institution. Funds will be derived from the Ontario Department of Health, the city of Belleville, Hastings County Council, and Prince Edward County Council.

40 YEARS AGO

May 16, 1935

Boat owners of the city and district will meet at the South End Athletic and Yachting Club rooms soon to formulate new rules of yachting, which will guide the sailing committee in its regular weekly races during the summer.

50 YEARS AGO

May 16, 1925

Three years ago when Sir Henry Newbolt was in Canada, he suggested forming a National Council of Education which would attract prominent men and women to Canada to lecture. A Belleville committee has been formed in Belleville, which will entitle the Women's Club here to some of these distinguished speakers.

PC Party Had One of Worst Political Feuds

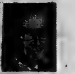

By DON O'HEARN

Queen's Park Bureau

Thomson News Service

As we all know, at least those of us whose reading has extended beyond Frank Merriwell and the Bobsey Twins, even the best of families have their internal likes and dislikes. In fact most of them have feuds.

The PC's we probably can consider as perhaps our best political family.

At least in the past 30 years it has been top dog.

And yet it had one of the worst fights in our history.

And strictly internal, at that.

Of all things it was over who should be president of the party association.

As I have mentioned here before, in the late forties George Doucett was a power in the PC party.

He had pretty well put Leslie Frost in office and had the title of deputy premier.

He also had a pet hate.

He couldn't stand what was known as "the Bay Street crowd".

This was a bunch of officials who during the Drew days had largely run the party.

And though Frost had largely curtailed them, Doucett, who was a rural man, wasn't satisfied.

He in particular zeroed in on A.D. MacKenzie who was president of the party and chief organizer.

He figured that as long as MacKenzie was there Bay Street would prevail and he determined to knock him out of office.

At first he was going to run for the office himself.

But then he persuaded James N. Allan, at the time little known in the provincial field, but a long-time and respected man in municipal politics in Haldimand to go after the job.

Allan did and the consequence was one of the bitterest scenes on the Conservative record.

There was more intense lobbying than one normally sees at a leadership convention.

Doucett was in it up to his neck. So also was Frost, in his quieter way. My recollection is that Drew was down from Ottawa.

Certainly there was a day and a half of antagonism and bitterness.

Finally the vote was held and MacKenzie won. His margin was said to be 25 votes out of more than a thousand. And with talk of stuffed ballot boxes.

As can happen with these things the party was probably the big loser.

MacKenzie actually was an excellent man for his job, and to that extent it probably was a winner.

But Doucett and Frost were never really friends again.

Jim Allan, of course, was brought into the house and then the cabinet in 1951 and his allegiance switched to Frost.

There were other broken friendships which were never really made up.

And the most consequential point of all probably was that the whole thing was unnecessary.

For Frost really disliked the Bay Street crowd as much as Doucett did and he made sure that, even though MacKenzie stayed as president, their influence dwindled to practically nothing.

LETTERS

Political Labelling Becoming Obsolete?

Editor,
The Intelligencer:

In the eighteenth century, a gyrator, whirling a hundred times a minute, was a device used to calm cases of torpid madness. Anyone living in the twentieth century must know the feeling.

Surely, in this age of computers and cybernetics, in a world of nuclear stockpiles and boiling resentment, we are maturing enough to do away with the moralistic cliche of Communism versus Democracy.

By definition, both democracy and communism profess to have the same end, that is the disappearance of class antagonisms with the possibility of arriving at social equality. They are, in fact, political variations on the Golden Rule, which is perhaps the oldest ethical proposition of a distinctly universal character.

It is ironic that the fathers of American democracy were slave owners, and that the author of the Communist Manifesto had anti-Semitic tendencies.

Political man has never seemed to be able to give up his central myth, that there is only one way of achieving an end, his way. It is perhaps no coincidence that many of the young have adopted Thoreau as their saviour. He condemned a cultural evolution that resulted in the neglect of human values, and resolved to live his own time by his own terms.

The three-way race among Moscow, Peking and the West for influence in the third world has pointed out the unconvincing idealism of unrealized social systems.

There is a glimmer of hope that the world might be coming of age. Someday through trial and error, and most of all necessity, the world might become a community in the fullest sense: a community of purpose, of understanding, and of mutual assistance.

But for heaven's sake let's not revert to the childish game of labelling and name-calling. In the eighteenth century another common treatment for the insane was locking them in a crib.

FRED BURKITT.

He Fears Educators Brainwashing Pupils

Editor,
The Intelligencer:

The deadly interplay between professor-teacher-pupil and finally graduate to the public-opinion forming media was recently described in a single word by one of Canada's most noted journalistic authorities as "Calamitous."

The protegés of professors in history, economics, sociology, political science, journalism, etc., taught according to the gospel of Marx and Mao, have been so brain-washed that publishers are becoming more and more restricted in their choice of graduate employees who can be relied on to interpret news in a manner not contrary to the national interest.

While Alderman Keegan has shown exceptional timerity and no little insight in questioning the possibility of a Viet Cong or Khmer Rouge youth movement being nurtured in Canadian high schools — this public-spirited official has been even more naive and ill-informed in expecting to arouse any interest or resistance from either the parents of the children involved or the school board.

While the Intell has received not one letter from citizens in support of Alderman Keegan — several from teachers, educationalists and pupils advancing contrary views have appeared in print.

In recent weeks, pro-communist letters have outnumbered antis indicating a significant turning of the tide of public opinion in even this conservative, supposedly invulnerable community.

Alderman Keegan can draw two conclusions from his lack of public support:

1. As long as their golf carts, trailers, boats and other toys are in good working order, parents could care less if their kids become Viet Cong, Khmer Rouge, Boy Scouts or Girl Guides.

2. Some negative expressions of opinion indicate that the educationalists of Canada are more likely to co-operate with the inexorable leftward drift of their teachers than to resist the brainwashing which with each passing year becomes more and more overpowering.

The tendency of the free world to swallow propaganda hook, line and sinker has been described by prophetic political writer Lubor Zink as "a suicidal desire to be brainwashed."

Toynbee and Muggeridge, two of the most deeply probing minds of modern times, have described this apathetic leftward drift as "The death wish of Western Civilization."

Belleville Alderman Art Keegan really never had a chance!

D. GRANT

Council Pay Raises Poses Some Questions

Editor,
The Intelligencer:

The Intelligencer article on the self-awarded pay raise our council members recently gave themselves poses some interesting questions.

Alderman Jack Ireland is sure he didn't vote for 25 percent", Wally Dever says he voted "No", Paul Russell was not there but would probably have voted "No" also, and Alderman Jean Smith is confused — she is not sure whether or not she raised her hand but admits she "probably did". How's that for performance?

The hard core bandits, Messrs. Zegouras, Keegan, Cox, Corke and Meeks have no doubts where their hands were — in the pockets of the taxpayers.

If it was not so serious it would be funny but when we have a veteran alderman who cannot recall whether or not she voted "Yes" or "No" it is maybe time she sought something less strenuous to occupy her spare time with. Let us only hope that she knew which way she voted when it came to some of the large sums of money that get voted away regularly at council.

Without a doubt this is the most mediocre crew of municipal bandits hat has ever rowed the city boat. Surely, when all this hand raising was going on the captain of the ship was there — if not somebody should have been at the helm. Never mind, let us drift along to the next election and then turf the whole lot out, they are not worthy of our confidence.

WILLIAM C. HOCKLEY

Denied Quotation

Editor,
The Intelligencer:

I wish to take issue with a quotation appearing on the front page of Tuesday May 13 Ontario Intelligencer.

I was quoted erroneously and to clarify the situation — I did support the $1000 pay raise for aldermen.

JEAN SMITH.

SUBSCRIPTION RATES

By carrier .... [illegible] Weekly

[illegible]

One Year .... [illegible]

Six Months .... [illegible]

Three Months .... [illegible]

One Month .... [illegible]

[illegible]

The Intelligencer is a member of Canadian Daily Newspaper Association, Canadian Press, The Audit Bureau of Circulations.

TRAILERS FOR SALE TRAILERS FOR SALE

TRAILERAMA 1975 SALE
13 MAY - 25 MAY

Full Range of Models on Display
GLENDETTE — TRAVELINER — SHAMROCK
(Sizes 15 foot — 34 foot)

If you plan to trailer on a seasonal basis in the Kawartha's . . . see the professionals . . . they have

- Full Service Bay Facilities
- Licenced Propane Fitters
- Mobile Service Vehicles (Radio Equipped)
- Large Parts and Accessories Store
- Propane Refill Centre
- Minor and Major Repair Service

COFFEE — DONUTS
ON THE SPOT BANK FINANCING
MANUFACTURER'S REPS ON VARIOUS DAYS

TOWN & COUNTRY TRAILER SALES LTD.
RR 6, (Lakefield Highway) Peterborough, Ont.
My14-3t

VADER'S
Your ONLY Authorized Cardinal Dealer
for Belleville and Area
SEE OUR SELECTION OF QUALITY
Cardinal Truck Campers
Travel Trailers—Mobile Homes
Offices & Construction Offices
from 15 ft. - 60 ft.
"We Have the Trailer You Need"
VADER'S
21 College Street West
966-5302
My16-6t

BIG SAVINGS!
CLEAR OUT SALE
TRAVEL TRAILERS
27-FT. BIVOUC
Loaded With Luxuries
19-FT. COMMANCHE
tandem axle

These units completely self-contained, featuring hot water heating, furnace, bathroom with shower, power range hood, and many other extras.

P. & W.
Mobilhome Sales
County Road 1 — 1½ Miles
East of No. 14 Hwy.
393-3276
My15-6t

Bellevue
Canada's Quality Hardtop Camper
See Them This Weekend At Belleville's Exclusive Dealer
Easy Financing
R. J. ENTERPRISES
¼ Mile North Of 401
On Wallbridge [illegible]
968-3238
My15-6t

TANDEM trailer, electric brakes, capable of carrying 6,000 pounds, suitable for hauling car or show-mobile. Call 969-[illegible] after 5 p.m. My15-6t

TRAILERS FOR SALE

1975 20-FT. JAYCO RAVEN TRAILER
Fully equipped, apply weekends, only ½ mile west of Hwy. No. 37 at Roslin.
CALL 477-2363
My16-3t

SEE THE SUNSET
From coast to coast in a brand new Sunset Travel Trailer or plan a holiday with our new Val-Bar Campers or Travel Trailers — You can enjoy all the comforts of home at prices you can afford at

SKYVIEW TRAILER COURT
and Sales
311 Dundas St.E.
IN TRENTON — 392-[illegible]
My1-1m

[illegible] TRAILER SALES
Come To The County For The Best Deal In Tent & Travel Trailers
Trailer Sales and Service Is Our Only Business
—Travelaire and Lionel Travel Trailers, 13 to 27 ft.
—Lionel Hardtop Tent Trailer, 6 to 8 sleepers. —Truck Tops
—All trailer accessories from door stops to home kitchen. (Hitches and brake controls installed).
—12 volt battery for trailers or cars.
—Propane filling station has been added.
Open evenings for your convenience. Bring your trailer to our service centre — We service all makes.
1 Mile South Of Belleville
On Highway No. 14 Turn Left On [illegible] Road
[illegible]
Fy1-tf

FINKLE'S LEISURE LAND
Hwy. No. 2,
East At City Limits
[illegible]

See the all new P.M.C. Travel Trailers and Mobile Homes and also the Bona Vista 5th Wheel.
Full line of Parts and Accessories
We Offer Service To All Makes
My12-6t

BIG BOULDER CAMPING CENTRE TRENTON
SEE OUR 1975
Lionel and Bonair Hardtop Campers
Cygnet Travel Trailers
Specializing Into Camper Trailer Rentals
North Sidney St. At 401 Hwy.
TRENTON [illegible]
Ap28-ev-m-w-f-1m

TRAVEL Mate hardtop tent trailer, excellent condition, stove, sink, heater, 16-gal. water supply, sleeps 7, good rubber includes spare wheel, completely curtained, large canopy. $1125. 473-1657 after 6. My13-18

TRAILERS FOR SALE

ANDY CARR TRAILER SALES
See The Best At
30 COLLEGE ST. WEST
Apalache — Golden Falcon
Gypsy Queen—Quinte Kampers
Winnebago
Open 9 a.m. to 9 p.m.
Sat. 'Til Noon
It's Our Business, Not A Side Line.
Over 11 years service experience.
962-1758
My14,16,20,22,24,27,29,31,Je2,5,7,10

EASTERN ONTARIO'S ONE STOP COMPLETE CAMPING HEADQUARTERS
- CAMPING TRAILERS
- HOUSE TRAILERS
- TRUCK CAMPERS
- TRUCK CAPS
- 5th. WHEELS
- MINI HOMES

ALL ON DISPLAY NOW
KINGSTON OUTDOOR CENTRE, LTD.
Hwy. No. 38 — (McAdoo Park)
Kingston 546-7204 or 546-7880
OAp21-ev-m-w-f-1m

KELLY'S TRAILER SALES
345 N. Front St.
Ap11,ev-f-w-m-tf

1971 TRAVEL-AIRE, 17½ foot, toilet, gas electric frig., TV antenna, awning, furnace, excellent condition. Call 969-[illegible]. My16-3t

NIMROD Rivera [illegible] Tent Trailer with [illegible] 10 ft. x 13 ft. enclosed tent, new tires, gas heater, $900. 1-473-0630. My16-3t

'74 GOLDEN Falcon, 17-foot, large 3-way frig., oven, custom canopy, electric brakes, h.d. hitch, like new. Call 962-[illegible]. My16-3t

1974 APALACHE trailer, 13-foot, single axle, fully equipped, sleeps six, new condition. Apply 16 Sunset Drive or phone 962-[illegible]. My16-3t

'72 17' CITATION. Full equipment including awning. Must be seen to be appreciated. Please call 969-[illegible] anytime. My16-3t

15' TRAVEL trailer, sleeps 6, $1000. Telephone 966-1366 after 5 p.m. My13-6t

10½-FT. TRUCK camper, stove, frig., furnace, toilet, water pressure. Telephone [illegible]. My15-6t

LOST AND FOUND

LOST — Pomeranian sandy dog, female, 12 years old, lost Moira St. West and Bridge Street area. Reward. Call [illegible] anytime.

BOATS AND MOTORS

15' FIBERGLASS runabout, 60 h.p. Johnson motor, convertible top. Wincot heavy duty tilt trailer. Open to offers. 969-1977. My20-3t

13-FOOT Naiad aluminum car-topper and 6 h.p. Johnson. Excellent condition. Telephone [illegible]. My14-3t

21-FT. GOLIATH Cruiser with 60 h.p. Grey Marine inboard motor, needs work, best offer. Phone 395-2892 for further information. My16-6t

16-FT. FIBERGLASS boat with 50 h.p. Johnson motor, new Chrysler trailer, excellent condition, best offer. Phone [illegible] Monday - Friday 8 a.m. - 5 p.m. Saturday till noon. My[illegible]

BOATS AND MOTORS

Factory Clearance
Fiberglass Boats
12' Angler
(Trihedral Hull)
Limited Quantity
REGULAR $289
NOW $259.
D.O.T. Rating 15 H.P.
P & W
Mobilhome Sales Ltd.
County Rd. 1 — 1½ Miles
East Of Hwy. 14
PICTON 393-3276
My15-3t

BAYCREST MARINA
Where Boating Confidence Begins
SALES AND SERVICE
Chrysler Boats, Outboards, Sailboats, Minnow, Springbok and [illegible] Georgian Steel Houseboats Cruisers
Vandestadt and McGruer Sailboats
E.Z. Loader Trailers
Marine Brokerage And Appraisals
Major and Minor Repairs All Makes
THIS WEEK'S SPECIAL
NEW 1974 16-FT. SPORT RUNABOUT, 105 H.P. and TRAILER $[illegible]
BAYCREST MARINA, RR3 [illegible]
Demorestville, Ont.
PHONE 476-[illegible]
[illegible]

Excellent Pickerel and Pyke Fishing — Cottages,
Boats and Motors For Rent
Special Evening and Weekend Rates — Call
WEST LAKE MARINA
393-3069
My7-1m

McVAY Minnow 13' Boat Day Sailer, complete with main sail, working jib, cradle and boat [illegible] paddle. Telephone 969-0718. My13-3t

1974 DORAL tri-hull and canopy, 70 H.P. Evinrude with power tilt, power [illegible], electric bailer etc., and trailer. Price $[illegible]. 962-[illegible]. My15-6t

16-FT. SPORTSWATER canoe and [illegible], paddles, life jackets, 1½ h.p. Johnson outboard motor, both [illegible] new, used 2 weeks. [illegible]. My16-3t

14-FT. RUNABOUT plywood and fibreglass, convertible top, 35 h.p. motor, electric start, h.d. tandem trailer. Complete, $1100, or best offer. Telephone 1-473-2607. My16-3t

22-FOOT Trojan Marlin 1970, F/G hull, 225 HP Chrysler, convertible top, head, spare shaft and prop. etc. $[illegible]. Ian F. Marsh, Office 962-[illegible], Belleville. My15-3t

JOHNSON 25 H.P. electric start and controls, tuned and running. Best offer. 969-[illegible]. My15-3t

SAILBOAT, 25' fibreglass, sleeps 4, fully equipped for cruising, racing, cradle, tarp. 969-[illegible]. My6-9-10-13-16-17

PERSONAL

Anyone Knowing The Whereabouts Of
MISS JUDY JONES
207 Ann Street
Belleville
Please Call 962-9617
My16-6t

DONNA'S COMPUTER DATING

Who belongs to our dating service? Attractive members of the opposite sex (all ages) who are serious about finding a compatible mate. We will be in Belleville to explain it to you at no obligation. For details write 52 James Street, North, Suite 307, Hamilton, Ontario. Ap21-1m

KNOW YOURSELF
KNOW YOUR FRIENDS
CONSULT ANN CURSON
HANDWRITING ANALYST
By Appointment Only
PHONE 967-1940
My2-1m

FOR BIRTH control information. Call the County Health Unit. Telephone 962-[illegible]. Ap30-1m

WORRIED? A friend is as close as the telephone. Telecare is a confidential listening service. Call 962-4411 day or night. Mr10-tf

ELECTROLYSIS Anne White, R.A.O., permanent hair removal treatment. Newest method, 20 years experience. Qualified Electrologist. Free consultation 962-[illegible]. Mr1,tf

EMERGENCY Pregnancy Counselling. Free. Confidential. Birthright. Call 962-4411. Jy12-tf

I AM SEEKING information on Grade XIII Physics Summer Course, in Belleville or district. Would anyone have any details to supply — Please phone 968-[illegible] after 5.30 p.m. My15-6t

TRAILERS FOR RENT

CAMPER TRAILER SALES and RENTAL

Reserve your holiday rental unit now from our selection of Lionel and Bonair Hardtop Campers, or Iroquois Tent Trailers.

Consignment Sales Welcomed
Authorized Agent for
CYGNET TRAVEL TRAILERS
Trenton 392-2695
BIG BOULDER CAMPING CENTRE
My3-ev-m-w-f-1m

CAMPING

SPECIAL RATES!
FOR SEASONAL TRAILER SITES
IF RESERVED BEFORE JUNE 15
$[illegible] HOOK-UPS INCLUDED
"[illegible]-VU" TRAILER PARK
Hwy. No. 127, Lake St. Peter, Ont.
North Road
TEL: 613-[illegible]
My13-1m

HORSES

REGISTERED Morgan Stallion, for sale, 969-[illegible] after 7, daytime, [illegible]. My13-6t

QUARTER horse gelding, good looking Bay with nice markings. Make good trail or show horse. Owner moving, must sell, 969-[illegible]. My16-3t

LOST AND FOUND

LOST: Silver charm bracelet, 3 charms, Saturday afternoon, either on Avondale-Parkdale bus or at Quinte Mall. Sentimental value. Reward. Phone 962-7266 after 4:30. My16-3t

Canadian Wage Gains Reduced

OTTAWA (CP) — Wage gains won by United States workers in larger bargaining units increased during the first quarter of 1975 but those of Canadian counterparts decreased, latest labor department figures show.

The figures show average annual base rate increases in Canada dropped to 15 per cent from 17.2 per cent in the first three months of 1975 as first-year wage increases in U.S. contracts rose to 12.5 per cent from 10.3 per cent.

The gains in both cases do not include increases that will come through cost-of-living allowances which are more numerous in the U.S.

Any narrowing of the gap between U.S. and Canadian increases might weaken Finance Minister John Turner's argument that Canadian industry will become less competitive in international trade because of rapid pay raises in the last year.

The data of the two departments are not completely comparable because the U.S. figures are based on bargaining units with 1,000 or more workers but those in Canada include units with 300 or more workers.

The data does not compare collective agreements in similar industries in the two countries, nor take into account exchange rates. The U.S. dollar now is worth about three cents more than Canada's.

The Canadian figures for the first quarter are based on 66 agreements covering 106,235 workers—just over one per cent of the total labor force of 9.8 million.

The statistics for the last quarter of 1974 included 112 agreements covering 257,270 workers—about 2.5 per cent of the labor force

In the U.S., 886,000 workers—less than one per cent of the non-farm labor force—were included in the figures for the first quarter.

Shouted Down

TORONTO (CP)—Labor Minister John MacBeth was shouted down by cries of "action, action, action" at a rally against racism on the steps of the Parliament buildings Thursday.

More than 200 persons, carrying banners and placards and chanting brotherhood slogans, marched to Queen's Park.

CN Has Loss

OTTAWA (CP) — Despite record revenues and increased business last year, Canadian National Railways says the company's "over-all financial results were disappointing."

CN's annual report, tabled in the Commons Thursday, shows the Crown corporation's deficit rose to $37.7 million last year from $21.3 million in 1973.

Wants Rate Set

TORONTO (CP) — Conservative backbencher Paul Yakabuski supported Eddie Sargent, Liberal member of the legislature for Grey-Bruce, in urging the Ontario government Thursday to control freight rates imposed by trucking companies.

The Liberal member said outlying parts of the province are suffering because of inequities in the rates.

Speed Reviews

TORONTO (CP) — Subdivision applications submitted to government agencies by developers will be given speedier review in the future, Housing Minister Donald Irvine announced Thursday in the legislature.

Review Bills

TORONTO (CP) — Energy Minister Dennis Timbrell said Thursday that he has asked Ontario Hydro to review billing procedures that the provincial utility used at the end of 1974.

Adjustments will be made to credit customers who were overcharged, he told the legislature.

STUD SERVICE

STUD SERVICE — Purebred Black Miniature Poodle. Telephone 962-1678. My16-3t

COMMERCIAL ARTERIAL SITES

The early establishment on the main arteries such as North Front Street east and west has been made self-evident by the leadership of national and local firms now doing business from these winning locations.

This agency offers you a wide variety of commercial sites on all three arteries of varying frontage, depth and area for your specific purpose.

Since the best positions are taken first and the price of these premium sites tends to rise as the supply diminishes — now is the time to discuss land in your plans for expansion.

962-5136
DOUG GRANT
REALTOR

Musicians Gather to Participatein Festival

The Stirling Festival of Sacred Praise came to a conclusion this weekend following a week of singing, scripture reading and instrumental presentations attracting several hundred participants from the Quinte area.

Highlights of the week-long festival — said to be one of a kind in the province — was the festival of stars, and prize presentations during the weekend.

Winners and their classes follow:

Class 48 — School Choirs — Grade 1-3
1. S.H. Connor Public School, Tweed.
2. Earl Prentice School, Marmora
3. Cannifton - Corbyville School Choir, Cannifton
3. Dufferin Public School, Trenton
Class 50 — School Chorus — SSA
1. Stirling Senior School Chorus, Stirling
2. Tweed-Hungerford Senior Choir, Tweed.
3. Bayside School Chorus, Belleville
Class 51 — School Chorus — SSA
1. Bayside School Chorus, Belleville
2. Stirling Senior School Chorus, Stirling.
Class 42 — Girls' Trio — 13-15 yrs. — SSA
1. Cathy Wiegand, Linda West, Lisa Gassenbeek.
Class 23 — Girls' Solo — 15 yrs. and under
1. Robin Dafoe, Tweed
2. Carol Moore, Marmora
Class 68 — Piano Solo — Grade 8.
1. Marlene Clare, Foxboro.
Class 74 — Piano Solo — Open
1. Warren McFaul, Hillier.
Class 77 — Piano Solo — Sonata
1. Pauline Snobelen, Wellington
2. Warren McFaul, Hillier
Class 3 — Ladies' Choir — SSA
1. St. Paul's United Church Senior Choir
Class 76 — Piano Solo — Bach — 16 yrs. and under.
1. Lynn Joslin, Stirling.
Class 117 — Vocal Duet — Parent and Child — 12 yrs. and under
1. Phyllis and Mary Catherine May, Stirling.
Class 118 — Vocal Duet — Parent and Child — Open
1. Shirley and Cathy Wiegand, Belleville
Class 78 — Piano Solo — Sonata — 16 yrs. and under
1. Lori MacDonald, Trenton
2. Cathy Wiegand, Belleville
3. Lynn Joslin, Stirling
Class 11 — Senior Ladies' Duet — SA
1. Heather Grant and Hilda Bray, Stirling
2. Carolyn Dafoe and Beverly Lewis, Foxboro
3. Phyllis May and Eileen Terr, Stirling
Class 9 — Senior Ladies Trio — SSA
1. Diane and Kathy Suderman, Darlene Eskerod, Frankford.
2. Laura Waite, Phyllis May, Christine McPhail, Stirling.
ST. PAUL'S UNITED CHURCH
Class 30 — Girls' Solo — 9 years and under
1. Leslie Pinder, Frankford
2. Teresa Bennett, Stirling
2. Cynthia Hadley, Stirling
3. Elizabeth Little, Stirling
3. Tammy Sager, Stirling
Class 37 — Boys' Solo — 9 yrs. and under
1. Mike Ducsi, Tweed
2. Billy Coutts, Stirling
3. Mark Tyrer, Stirling
Class 67 — Piano Solo — Grade 2
1. Catherine Madill, Frankford
2. Claire Gingrich, Trenton
2. Bradley Tully, Corbyville
3. Tina Lambert, Batawa
Class 29 — Girls' Solo — 8 yrs. and under
1. Mary Catherine May, Stirling
2. Lisa Denyes, Foxboro
2. Monica Tracey, Foxboro
Class 66 — Piano Solo — Grade 1
1. Colin Davies, Trenton
2. Gordie Matkawa, Belleville
3. Elaine Taylor, Stirling
Class 80 — Piano Duet — Open
1. Gail and Shelly Dawson, Belleville
Class 36 — Boys' Solo — 10 yrs. and under
1. Ricky Robinson, Stirling
Class 25 — Girls' Solo — 13 yrs. and under
1. Judy Kelleher, Belleville
2. Cathy Wiegand, Belleville
3. Vicki Provost, Marmora
Class 5 — Alpha Choir — 8 yrs. and under
1. St. Paul's Alpha Choir, Stirling
2. Mount Pleasant Alpha Choir, Stirling
TAKE 8
Class 6 — Junior Church Choir — 8-15 yrs. — SA
1. St. Andrew's United Church, Marmora
2. Mount Pleasant United Church, Stirling
3.St. Columba Presbyterian Church Choir, Belleville.
Class 38 — Boys' Solo — 8 yrs. and under
1. Garland Tully, Corbyville
2. David Bush, Frankford
Class 33 — Boys' Solo— 12 yrs. and under
1. Martin McIntosh, Foxboro
2. Russell Jeffrey, Foxboro
Class 45 — Boys' Duet — 14 yrs. and under
1. Bob Dafoe and Fred Kuglin, Frankford and Foxboro
Class 86 — Piano Solo — Grade 3
1. Christine Haggarty, Frankford
Class 35 — Boys' Solo — 11 yrs. and under
1. Martin Denyes, Foxboro
2. Barry McGrath, Marlbank
3. Ronald Twiddy, Stirling
3. Stephen Valchar, Stirling
Class 81 — Piano Solo — Contemporary Music — 12 yrs. and under
1. Suzanne Langdon, Trenton
Class 90 — Piano Solo — Grade 9
1. Hew-Jeng Wong, Frankford
Class 43 — Girls' Double Trio — 13-15 yrs. — SSA
1. Girls' Double Trio, Tweed
Class 90 — Piano Solo — Grade 10
1. Ursula Berger, Frankford
2. Lore MacDonald, Trenton
Class 41 — Girls' Duet — 16 yrs. and under
Class 41 — Girls' Duet — 16 Langdon, Trenton.
1. Gail and Shelly Dawson, Belleville
2. Cindy Smith and Cindy Fox, Marmora
3. Marie Williams and Marlene Clare, Foxboro
Class 79 — Piano Solo — Contemporary — Open
1. Ursula Berger, Frankford
Class 15 — Soprano Solo — 18 yrs. and under
1. Jane Burns, Belleville
Class 19 — Contralto Solo — 18 yrs. and under
1. Jane Burns, Belleville
Class 116 — Piano Duet — Parent and Child — Open
1. Yvonne and Suzanne Langdon, Trento
Class 112 — Folk Singing — 18 yrs. and under
1. June Watson, Stirling
2. Janet Munro, Stirling
Class 114 — Folk Singing Group — 18 yrs. and under
1. St. Andrew's United Church Group, Marmora
2. St. Paul's Youth Chorus, Stirling

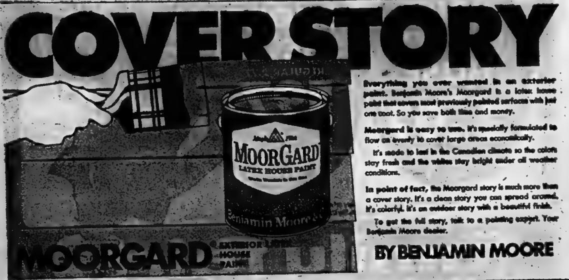

COVER STORY

Everything you ever wanted in an exterior paint. Benjamin Moore's Moorgard is a latex house paint that covers most previously painted surfaces with just one coat. So you save both time and money.

Moorgard is easy to use. It's specially formulated to flow on evenly to cover large areas economically.

It's made to last in the Canadian climate so the colors stay fresh and the whites stay bright under all weather conditions.

In point of fact, the Moorgard story is much more than a cover story. It's a clean story you can spread around. It's colorful. It's an outdoor story with a beautiful finish.

To get the full story, talk to a painting expert. Your Benjamin Moore dealer.

BY BENJAMIN MOORE

MOORGARD EXTERIOR LATEX HOUSE PAINT

Walker Home Hardware
PHONE 962-2588
248-50 FRONT ST. — BELLEVILLE

MacDonald Hardware
PHONE 392-3554
10 FRONT ST. — TRENTON

MONEY TALK

Are you paying too much for what you owe?

COMPARE our Annual Percentage Rates with those shown on any loan contract you are currently paying. It could save you money, since most lenders charge the same rate of interest whether you borrow $1,500.00 or $7,500.00.

Here are a few comparisons showing how Commercial Credit could cut your cost of borrowing:—

	Loan Amount	Cost of a Loan	Monthly Payment	Amount to be Repaid	Repayment Period Months	Annual Interest Rate
XYZ Lender	$3,000.00	$1,462.85	$106.25	$4,462.85	42	24.00%
Commercial Credit	$3,000.00	$1,254.75	$101.30	$4,254.75	42	20.90%
XYZ Lender	$4,500.00	$2,541.80	$146.70	$7,041.80	48	24.00%
Commercial Credit	$4,500.00	$2,061.54	$136.69	$6,561.54	48	19.[illegible]%

These tables show examples of how our rate structure could save you money. There are many variations available to you in different amounts and repayment periods.

CALL US TODAY FOR AN ESTIMATE OF SAVINGS

COMMERCIAL CREDIT PLAN LIMITED

Belleville — 177 Pinnacle Street, Phone 962-8441

Drop in and ask for your FREE metric converter.

Rates subject to change without notice.

Quinte Dance Centre student Laura Bayne in first arabesque position.

Laura's on Her Way To a Ballet Career

You can tell that Laura Bayne is a dancer when you first see her coming down the hall of Moira Secondary School where she's a Grade 11 student. She has the graceful, erect posture and toe-out walk of the professional ballerina she hopes someday to be.

Laura Bayne is on her way to that career after years of diligent study. She recently passed the first major professional examination, the Cecchetti elementary exam, a step that is taking her to ballet school in Britain.

Since her family is moving to London in September, Laura applied to, and was accepted by both the Royal Ballet and Elmhurst Ballet Schools, and has chosen the Royal in London. There she will take concentrated ballet instruction as well as academic options.

Born in Kingston, Jamaica, Laura moved to the isle of Jersey when she was three, the year her mother enrolled her in a ballet program "to help me find friends", she says.

"But I was so much younger than the other girls, I didn't really make that many friends. What happened was I decided to be a ballet dancer. I asked my mom if anybody ever danced for a job, and she said, yes, there was Margot Fonteyn, who really became my idol then.

"There's no one ballet dancer I 'want to be like', because bringing your own complete personality to your dancing is part of what it's all about — you can't follow or imitate someone else. But I still admire Fonteyn the most, maybe because she is such a complete dancer.'

That total involvement is part of every aspect of ballet, practising at the barre as much as performing on stage. Dancers must be constantly in tune with themselves, minds and bodies working in harmony.

"When you're dancing, you're unified" says Laura, "but afterwards, when you analyze your dancing, you separate yourself from your legs and arms, and look at your faults. You have to be critical to keep getting better. But your faults keep changing, there's always something new to work on.

"With me, for example, extensions are difficult because my body is still tight from all those years of casual, and improper training I had before I moved to Belleville five years ago."

Since then she has studied under the direction of Brian Scott at the Quinte Dance Centre, and is enthusiastic about how much she has learned and improved with his help.

"Really, if my parents weren't moving, I wouldn't want to leave Belleville at all," she says.

Laura's life, like that of the other senior students at the Quinte Dance Centre, revolves around ballet. Regular practice is absolutely essential and they spend up to four hours at the centre six days a week.

"It's hard, but I never get fed up," Laura says. "The more I'm pushed, the better I do. It's so stimulating. If I've had a good session practising, I can go home and just sail through my homework!"

Doing well at school is typical of dedicated ballet students, who learn that self-discipline leads to satisfaction. And that sense of discipline pervades all areas of Laura's life.

"As long as I'm dancing every day I don't need to watch my weight," she says. "But I have to be careful in other ways. I wouldn't go skiing for example.

"Most of the reading I do is about ballet, and I don't have any hobbies, really, there just isn't time.

"But I don't feel like I'm 'missing out' on anything. You have to remember that a ballet dancer's career time is limited, we have to work hard while we can. That's why dancers are so single-minded. We're all working for the same thing — to be the best ballet dancer in the world!"

Story and Photo by Isabel Huggan

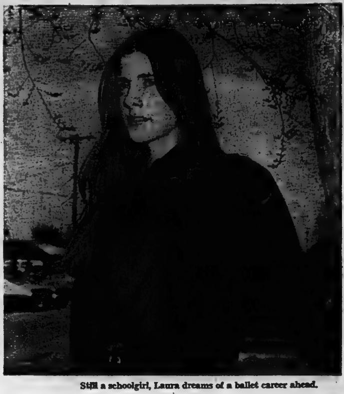

Still a schoolgirl, Laura dreams of a ballet career ahead.

People and Events

ST. JOSEPH'S CWL

Brian Olney addressed members of St. Joseph's Catholic Women's League recently. Mr. Olney is an instructor at Loyalist College.

"Communication requires dedicated involvement on both sides," he said. "We need to listen, evaluate and communicate."

MUSICAL PRESENTATION

The young people of Emmanuel Baptist Church are presenting the folk musical Tell It Like It Is May 25 beginning at 7:30 p.m.

ST. MICHAEL'S CWL

The annual wine and cheese party for members of St. Michael's Catholic Women's League was held recently.

Dorothy McKinnon, widely known home economist, addressed the meeting on "body power".

New officers are Muriel Brennan, president; Catherine Holland, first vice-president; Catherine Follwell, second vice-president; Dorothy Quinn, secretary; Claire Gorcey, corresponding secretary, Mary McDougal; treasurer, Gertrude Smith.

ST. JULIAN IODE

Thelma Bailey, Loreen Ellis and Edna Hume reported on the provincial annual meeting of the Imperial Order Daughters of the Empire to the most recent meeting of the St. Juliean Chapter.

At the meeting, tentative plans for a dance to be held in the fall in conjunction with the Argyle Chapter IODE, were made.

Members will participate in citizenship court being held June 25 and a blood donor clinic scheduled for May 20.

BROWNIES

Tuesday evening the Shannonville Brownies held a Mother and Daughter banquet at the newly decorated Community Centre.

The guests were welcomed at the door by brownies; Vivian Breadman, Darlene Stratton, Janice Cook and Susan Baverstock.

Brown Owl, Grace Cook, invited the guests to look at the display of crafts made by the Brownies.

Following the singing of O'Canada, the Brownies made their promise. Rev. Beverly Thompson said the blessing, a meal was served by several ladies, friends of Brown Owl Cook.

Head table guests were Commissioner Georgian Coxon, East District. The Rev.'s Robert and Beverly Thompson from the Melrose, Deseronto charge. Mrs. Trudy Williams, Guide Capt. of 1st Shannonville Guides, Marilyn Kirkman, Division Camp Advisor, Tawny Owl, Dale Lightowler, Mrs. Grace Cook, Brown Owl of 1st Shannonville, Lela Twigg, Division Public Relations.

Mrs. Kirkman showed slides of Brownie Pack holidays at Da-bon-sch Area camp at Waupoos. She asked the mothers to encourage the leaders to take training, so that they could take their Brownies on such an outing. The evening closed with Mrs. Cook thanking the Mothers and Guests for coming and all who helped make the dinner a success.

JUST TO REMIND YOU THAT
THE DEADLINE
FOR
CLASSIFIED WORD ADS
IS NOW
4 p.m. The Previous Day
3:00 P.M. FRIDAYS ONLY
9:30 A.M. FOR CANCELLATIONS
NO CANCELLATIONS ON SATURDAY
CALL SATURDAY 9-12 FOR MONDAY'S PAPER
The Intelligencer

20% OFF
ON ALL
● DRY CLEANING
● RUG CLEANING
● DRAPERY CLEANING
CASH and CARRY
PHONE
966-5033
CALL US TODAY!
TIP TOP CLEANERS
38 STATION ST.
BELLEVILLE

Interlux
HOUSE PAINT
EXTERIOR FINISHES

Interlux
EXTERIOR PAINTS
professional paint for all seasons!

Exterior Acrylic Latex
Sugg. Retail 16.95. Now
$10.97
Gal.

Exterior Alkyd
Sugg. Retail 16.95. Now
$11.97
Gal.

New! Exterior Gloss Latex
Sugg. List 17.50. Now
$11.97

257 NORTH
FRONT STREET
"DON'T JUST PAINT IT . . . INTERLUX IT!"

family fair
Saturday Savers

PRETTY PRINTED NYLON
LADIES' SHIRTS $2.
Short-sleeved, full-plaquet. In summer-light nylon for easy-care. Many new prints to choose from. At this low price, you can get one of each! S,M,L.

1/2 PRICE PANTY HOSE
REGULAR 97c
2/.97
Sheer plain knit or mesh hose. 1 size.

GIRLS' 7-14
SHORT SETS
REGULAR 2.77
197
Poly-nylon. Reversible halter, pull-on shorts. Gingham, 2 colours.

We guarantee our merchandise at all times or your money refunded.
We reserve the right to limit quantities.

family fair
Fashion for the whole family

CHARGEX
BELLEVILLE SHOPPING PLAZA
OPEN THURS. & FRI. 'TIL 9 P.M.
OPEN SATURDAY 'TIL 5:30 P.M.

Ann Landers

Relatives Put Him Out Regularly

Dear Ann Landers: I am a 14-year-old boy who has two problems. My aunt and my uncle.

They live 300 miles from here and come every month and stay for a week. I have to give up my bedroom and sleep on the floor because they are "guests."

This aunt and uncle have two children who live in this town and I don't see why they can't go stay with them.

When I complain to my mom and Dad they say I am at "that age." Some answer. What do you think about a kid getting treated this way? — Displaced Person

Dear D.P.: If you were asked to give up your room for a couple weeks at Christmas or Easter, or for an occasional weekend, I'd say O.K. But according to my figures you are spending 25 per cent of your nights sleeping on the floor. I don't think it's fair.

How about a pull-out sofa or a double cot for your aunt and uncle since they are such frequent guests? Suggest it — and quote me. (P.S. You might also quote the wise man who said, "Relatives, like fish, begin to stink after three days.")

Dear Ann Landers: I was both amused and infuriated when I read the letters from guys who lambasted "In Tact," the 18-year-old virgin. They called her a "tease" and a few other not-so-nice names. Too bad about those poor "tortured" guys. I know all their sad stories because I, too am one who has been subjected to the same sales talk.

I'm no dog. I've had plenty of dates with great-looking guys and I'm not a prude, either. But I decided when I listened to guys talk about how they had scored with Alice the first night, Marie was a pushover and Nell was a sure thing—that these girls were dumb bunnies and I wasn't going to be added to the list. Quiet research revealed that over half of my ninth grade class had "lost it at the Astor." This information came from the girls as well as the guys. It made me sick.

When the chicks get wise to the fact that sex for most teenage dudes is an ego trip, they'll be able to say "no" a lot easier. As for those sex maniacs who get revved up at the sight of an ankle and give three girls a week the "I love you" bit, all I have for them is disgust.

It's a rotten way to unload pent-up energy. Sign me — A Big V Who Is Enjoying Life

Dear V.: You sound like a solid lady who needs no advice from me. In fact, I thank you for giving some. After all, you're 18. I'm a 58-year-old antique. What do I know?

Dear Ann Landers: Under what circumstances would it be proper to invite guests to attend a wedding and exclude them from the reception.

I know of a couple who drove 300 miles to attend a wedding and when they arrived they discovered a reception was being held after the wedding. They had not been invited. What does this sound like to you, Ann? — Perplexed

Dear Perp: It sounds like a gross misunderstanding. The reverse is far more feasible. Guests are often omitted from the wedding (especially if it's the second time around for the bride or groom) but they are invited to the reception. I can't imagine inviting a couple to come from out-of-town for the ceremony and not offer them the sociability and refreshments that follow.

Doris Clark

'Seed Money' Built Church

News Note: Recently it was announced on T.V. news that the Rev. Hodder, Kew United Church, Toronto, distributed several hundred 5 dollar bills to the congregation, following the theme of the parable about the servants who were given silver by their master. Some invested, gaining a return, while one put his bill (the talent) in his mattress — a true miser.

Well, Rev. Hodder's investment returned manifold; but more important, it built a true communal spirit in the congregation. I was much taken by this imaginative leadership shown by the Rev. Hodder.

Bob Ludwig.

Dear Bob: An excellent idea. Here in Hamilton at Olivet United, we did the talent money stunt 25 years ago, when we had to build a new church. My sister Mary baked gorgeous homemade bread which sold like hot cakes; and all who started with a project were given 10 dollars as seed money.

We've got another project going now and I have bought the most beautiful African violet from a retired teacher who happens to be our choir leader with a green thumb.

Dear Doris: In reply to "Makes You Think". We have been in Canada for a few years now and we love our new country very very much. We are so-called Europeans. We have two children of our own and we have been foster parents for two years. We have had in our care 15 children with ages ranging from newborn to teen-agers. After the children have left us I always have to have a good cry.

All of these children when entering our home had to be waited on hand and foot. When they left us they could do everything for themselves. The littlest ones could cook a tin of soup. They are taught to think for themselves, as sometimes they have to make decisions that even an adult would have difficulty making. Like, should I stay where I am or go back to my parents, knowing that if they don't go back their family might cut them off completely.

All our children have an allowance each week which they have to learn to manage except one week a month which we call "silly week".

Two Europeans.

Dear Two: You love them, you give their personalities room to grow and by teaching them how to do things you are also making it possible for them to take care of themselves if they go back to a home where things are somewhat less than perfect.

I can understand your hating to part with little ones to whom you have given so much love. Foster parenting is one of the noblest jobs there is. Orchids to you!

Dear Doris: Funny things happen in funny places — for some unknown reason a few vague, disjointed lines of a poem I learned years ago proceeded to scamper across my mind in church not long ago. Now I can't get rid of the dumb thing!

I don't know who wrote it. As I recall, it begins: "I have seen as dawn was breaking, And I staggered to my rest, — softly shaking, From the cart-road to the crest —" And it ends: "And I wept as children weep Till the dawn wind slowly, softly Brought to burning eyelids, sleep."

"And another one about snow on a roof that begins: "The snow is deep," the justice said — "There's mighty mischief overhead." "What talk indeed," his wife exclaimed, "What air — should Providence be blamed?"

Maybe someone will recognize one of these.

Old Timer.

Dear old Timer: I am intrigued. Who or what staggers to rest at dawn? Readers, can you tell us? I incline to agree with the judge's verdict of "mischief" — when it snows!

New Organization Will Provide United Voice for Indian Women

OTTAWA (CP) — An organization "to provide a united voice for all women of North American Indian ancestry" was formed Sunday after bitter debate between native women registered under the Indian Act and those who have lost their Indian status.

The Saskatchewan Indian Women's Association, led by president Mrs. Isabel McNab, walked out of the two-day Indian Rights for Indian Women conference, saying it was not truly representative of Indian women and could not claim to be their spokesman.

However, two representatives from each of the other provinces and the two territories remained, and conference organizers were hopeful that native women, whether recognized or not by Ottawa as being Indians, now would work together.

Many of the non-status delegates were struck off the rolls kept by the Indian affairs department because they married non-status Indians.

"Does an Indian woman who sleeps with a white man lose her color?" asked one delegate Saturday.

"No wonder many of our Indian women are shacked up; they are afraid to lose their status," said another.

The new organization had its start in 1974 when the Jeanette Laval case was before the courts. Mrs. Laval, who lost her status by marriage, wanted to go back to her reserve with her children.

The Supreme Court of Canada ruled that the Indian Act sections on status were within the powers of Parliament to enact and did not discriminate against Indian women.

However, under the Indian Act, Indian men marrying non-Indians keep their status and pass it on to their wives and children.

There were early signs of dissension among some delegates at the Saturday workshops.

A Saskatchewan delegate said women who married non-Indians "now should stick to what they believed in when they got married" and "accept the fact that they got married to the white society."

Mrs. Mary Two-Axe, who lost her status through marriage, said she wanted to go back to Caughnawaga, Que., to help her mother, and also wanted her children to spend time on the reserve.

Mrs. Two-Axe, like other speakers from the non-status group, referred to non-Indian wives of Indian men who they said did not pass on native culture to their children.

All five of the officers of the new organization are women who lost status through marriage. They included Mrs. Margette, elected first vice-president and Mrs. Two-Axe, second vice-president.

The president is Mrs. Doris Senger of British Columbia, a co-chairwoman of the conference.

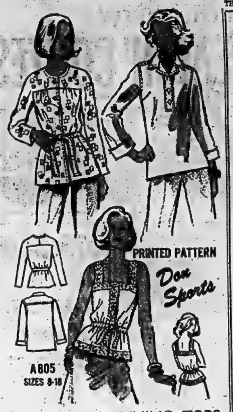

SUMMER'S WINNING TOPS

The More Tops the Merrier Your Fashion Life this summer. These are the newest — the breeze-easy camisole, the tunic-jacket that can be worn by itself or over a tee shirt, and the Big Top pullover. They're all in Printed Pattern A805 with all the deft details of the originals by Jane Justine for Don Sports. Put them together with shorts, pants, skirts for day and evening — you'll never have a what-to-wear worry. Choose poplin, sheer and embroidered cottons, silky jersey, knits or khaki and save a small fortune.

Printed Pattern A805 is available in Misses' Sizes 8, 10, 12, 14, 16, 18. Please see pattern for individual yardages.

Please send $1.25 for Printed Pattern A805 to The Intelligencer, 60 Progress Avenue, Scarborough, M1T 4P7. (Add 15c for each Pattern for first class mailing and special handling.) Please print plainly Your Name, Address with Postal Code, Style Number and Size. Ontario Residents Add 5% Sales Tax On Patterns.

The Top Designers Of 1975 — Calvin Klein, Diane von Furstenberg, Mr. Blackwell, Adri and many, many more — are all in our exciting, new 1975 Prominent Designer Book! Use 50c free coupon inside toward any $1.25 pattern of your choice. See and sew the newest pants put-togethers, skirts, jackets, tops, jumpers, dresses. Misses, Half Sizes. Send 50c now for Book 30.

Sew + Knit Book Includes Basic Tissue Pattern adjustable for Sizes 10-20; 40, 42. Sew a complete wardrobe — dresses, gowns, blouses, skirts, jackets, more! Then, go on to knit another complete wardrobe. Hurry, send $1.25 now.

Instant Fashion Book! Learn to look beautifully dressed on the smallest budget, to choose the right lines for your figure. 128 pages, hundreds of picture ideas. Send $1.00.

Instant Sewing Book teaches you how to sew it today so you can wear it tomorrow. Quick, professional techniques. $1.00.

AROUND TOWN
with
LANA ROBINSON

(. . . an advertising feature designed to keep you better informed of what's new around town.)

Matching Prices

No, that's not a new television game show. We've got enough of them, thanks. But it certainly is a concern for all of us no matter what we are about to purchase. We may not be able to do much about spiralling prices, but we can do something about shopping around before we make any major purchase. That's our part of the responsibility. And when you shop around for optical service, you'll not find Trenton Optical wanting in any department — including the price category. Trenton Optical says their prices are competitive and they are. But you get more than just a good price; you get the quality of service to match right from the time you walk in the door. And you don't need an appointment to do that either. Visit Trenton Optical located at 54 Bridge St. East. You can't miss the big blue eye. And it's certainly "worth looking into".

Great Weekend, Great Clothes

Another high spot for you and your friends to visit this weekend, is the West Wind Boutique at Actinolite on Hwy. 7. Whether it's for great sportswear, eveningwear or summerwear, or special gift items, the "West Wind" has it all. Golf enthusiasts will find golf fashions; sunbathers will find halters, shorts and superb swimwear, and the fashion-conscious will find high fashion in the best of materials and style from all over the world. Celebrate summer in style — Jean Smith style. Visit the West Wind Boutique, open Monday to Saturday from 9 a.m. to 8 p.m. and Sundays until 6 p.m. And the drive up to Actinolite is a great favorite. And what rewards when you get there! Have a great weekend, with some great shopping at West Wind.

Cameron Gallery Notes

William Keats of Belleville was the lucky winner of a Donnah Cameron painting at the Knights of Columbus Art Show in aid of the Arthritic Society in Trenton. The name of the painting is 'The Gore'. Congratulations to Mr. Keats . . . more news about the Cameron Artists. Daughter of painters Allan and Donnah Cameron, Donnah Cameron Finnegan, graduates from the Ontario College of Art this weekend. You may remember the write-ups about Donnah's outstanding performance in the ceramic category of the recent Quinte Arts Festival. The Cameron Gallery will be open this weekend, however, graduation or no, from 10 a.m. to 9 p.m. And what a great place to go on a holiday! You can't show all your friends all the great things we have around here, but the Cameron gallery is a very good start.

Holidays With Holiday

If you're thinking holidays — and who is'nt? — then Holiday Car and Truck Rentals at 11 West Moira St. shouldn't be a hard name to remember. Holiday is the company who can get you that car and get you on the vacation; or they can get you that truck to get all your belongings up to that cottage. All it takes is a phone call to 962-9114, and you're practically on the road. Holiday can help you with mileage estimates and road maps too, if you're planning a long trip. But even if it's just for the day, a weekend, or a year, Holiday will spare no effort to get you where you want to go safely and in a fine Chrysler product to boot. Think holidays . . . and call Holiday.

Vacuum Check Special

Gibbs and Son, the vacuum specialists at 37 Albion St. are offering a 10 point inspection of your vacuum cleaner at a very special price of just $6.95. This 10 point check would normally cost you $9.95. And you know yourself, vacuuming with a vacuum that is'nt doing the job is an absolute waste of time and energy. And the Gibbs and Son special on vacuum bags of all models of vacuums is still on as well. Hoover bags are 89c and bags for all other vacuum start at 79c a bag. Gibbs and Son will also make a thorough check of your vacuum hose and replace damaged areas. New hoses start at $5.50. An investment of your time to visit Gibbs and Son is very little in comparison to the price of a new vacuum. Keep the old one in good shape.

Air-conditioning Weather

I bet you thought after all the snide remarks I made at the weather back in the winter months, that I would never have anything good to say about it. That t'ain't so! It's glorious. But it's also air-conditioning time too. Ruddy Electric's Consumer Division, 291 Coleman St. is ready for it too. They have Westinghouse units in 5, 6, 7, 8, 10 and 12 BTUs (British Thermal Units — that's what I learned this week, so there!) These units are all easy to install window units and can accommodate either vertical or horizontal placement, depending on the kind of windows you you use. So for your place of business, or your home, Ruddy Electric's Consumer Division is THE PLACE for air-conditioners.

Not Just For Softness

I think that sometimes I get so carried away on the rainwater effects of having an Aquafine Water Refiner in your homes, that I don't emphasize the safety factors as much as I should. But those of you in rural or bayside conditions, where the water is really bad, should read this column and follow it up with a call to Moira Schuster at 962-4504. After all, we are talking about a water refiner and that's just what an Aquafine Water Refiner does: refines your water so that the impurities and harshness are controlled. And there is no more vital part of our existence than our water. And that just isn't part of the dialogue of the environmentalists. It's your home, so you should protect yourself in it. And that means safe water. That also means Aquafined water.

View From The Terrace

Sounds like the name of a novel doesn't it? I think it is. But what I had in mind is the lovely view from the Terrace Lounge of the Four Seasons which you'll have when you have lunch in these relaxing surroundings. You can see the bay, complemented by the lovely widths of greenery in front of it. And now that the trees have unfolded their leafy gifts, we are now most certainly in the fullness of spring. But while you're experiencing all of Nature's richness in the nicest dining surrounding around, your bill will quite surprise you. The Terrace Lounge luncheon features hot roast beef on a tasty bun at $1.85 and hot pastromi on a bun at $1.65. Have the lunch you deserve —at the Four Seasons, of course.

What You Can't Do

Undoubtedly, you're feeling pretty proud of yourself for getting the house looking spic and span. But what you can't do a good job on, no matter how ambitious you are, are the carpets and the furniture. You and your elbows just aren't adequate and that's no reflection on either of you. But ServiceMaster is another kettle of fish — or I should say, another resource of expert cleaning. ServiceMaster has the people and the elbows too, but they also have the equipment and the know-how too. ServiceMaster is an international company with an international reputation for getting anything that's cleanable clean. They'll do a great job on your carpets and furniture and you and your elbows and hands will be very glad they did. Call for your ServiceMaster service at 967-1672.

Don't Let the Petunias Show You Up

This is traditionally the weekend for putting in the annuals. But if the house needs a new coat of paint, Nature's bounty is only going to show you up, and it up, not hide the situation. Why not handle the perpetual problem once and for all, with a little help from Highland Construction? Vinyl siding will solve your exterior decor problems once and for all. And for the next 30 years or so, all you're going to have to do outside is just keep the lawn cut and plant the flowers. Vinyl siding has far more advantages over aluminum siding, as you'll see when you visit Highland Construction's Home Improvement Centre at 257 North Front St. You can see exactly what it looks like on the display there, read the brochures and talk to the consultants. Then let Highland Construction get at it. Then all you have to do is to enjoy the flowers.

COLD STORAGE
FOR OUT OF SEASON GARMENTS
CITY CLEANERS & SHIRT LAUNDERERS
160 MOIRA ST. E.
Free Pickup & Delivery
DIAL 962-6407

Yes, We're Open This Holiday Weekend
Summer Wardrobes
Will get a great start if you shop this weekend! Summer Co-ordinates, Dresses, Patio Wear, Pure Cotton Summer Gowns and a host of other colorful summer fashions items.
Open Saturday, Sunday, Monday
West Wind Boutique
AT WEST WIND MOTEL
Dial (613) [illegible] — Afternoon Tea Served from 1 p.m. to 4 p.m. New Hours: Open daily from 1 p.m. to 8 p.m. Hwy. 7 at Actinolite — 300 yards west of Junction 7-37 — 5 miles East of Madoc. For the convenience of our customers we offer the Chargex Credit.

RR
ROYAL RESERVE
CORBY
A PROUD CANADIAN

Meet a proud Canadian.
Your first taste will tell you why we're proud of Royal Reserve—its smooth and mellow flavour. In fact, in actual taste tests, Canadian rye drinkers preferred its character and quality to one of the best-selling brands.* Make the Royal Reserve discovery yourself.
Royal Reserve. By Corby.
P.S. Use our new back label to show that you're a proud Canadian too.
*For detailed taste test results write: Corby Consumer Services, 1201 Sherbrooke Street West, Montreal 110, Quebec.
Corby. Good taste in Canada since 1859.

SPECIALIZING IN DISTINCTIVE FASHIONS FOR WOMEN
JACKSON-METIVIER
NOW IN BELLEVILLE
IMPORTED FROM SCOTLAND
KNITS IN IDEAL TRAVEL WEIGHTS
WASHABLE
91% TRIACETATE
5% COTTON
4% ACRYLIC
DRESSES
A perfect knitwear weight in classic styling with v-necks, round necks, dresser and jacket dresses. Flat knits and 2 tone knits in soft shades of green, blue and rose and combinations. Sizes 10-16 only.
44.00 to 64.00
PANT SUITS
2 and 3 pc. knits with pull on pants, shell and jacket, classic styling in soft toned shades and yellow and navy. Sizes 10 to 16 only.
54.00 to 84.00
ACCESSORIZE WITH OUR SCARVES AND SWEATERS
CHARGEX
CLOSED MONDAY, MAY 19th, VICTORIA DAY
Your Chargex Master Charge or J & M All Purpose Charge Welcome
Jackson-Metivier Ltd.
Open Thursday and Friday Nights 'til 9 p.m.
DOWNTOWN BELLEVILLE 265 FRONT ST.

The Intelligencer
'SHARE THE WEALTH' CONTEST

HERE'S A LIST OF PRIZES TO BE GIVEN AWAY . . .

WEEKLY PRIZES
- 2 Hamburgers from The Red Barn
- One Case of Pepsi-Cola (24 10-oz. cans)
- $10. Groceries & Meat from Murray's Food Market, Front St.
- $5.00 Groceries from Bill & Erma's Grocery, 30 Bridge St. West.
- $10.00 Merchandise Voucher
- 2 Double Theatre Tickets for the Belleville Drive-In Theatre

Monthly Prize:
Proctor-Silex
5-Speed Blender,
Iron or Kettle

PRIZES AT TERMINATION OF CONTEST:
10 Pair Bath Towels
$100. Cash Prize
$50.00 Cash Prize
5-lb. Black Diamond Extra Old Cheddar Cheese Circle
Case of Creamed Chip Beef (Frozen) from [illegible] Ltd., makers of [illegible] Fine Frozen Foods.

PEPSI-COLA

CONTEST RULES

Look for the 3 cities listed somewhere in the ads. Clip out coupon, fill in your name, etc., and list the 3 cities. Bring or send it to "Share the Wealth" Contest, c/o "The Intelligencer", 45 Bridge St. East, Belleville, Ontario.

Entries will be deposited in "Contest Box" each week and names will be drawn for the prizes listed. Winners of the case of Pepsi-Cola can pick it up at "The Intelligencer" office.

Deadline for entries — each Tuesday following appearance of the contest. Attention: To be eligible for these prizes — Just clip out coupon and insert your name, etc., plus the 3 cities and send to "The Intelligencer". Employees of "The Intelligencer" or their families are not eligible.

CLIP OUT COUPON AND BRING OR MAIL TO:
"THE INTELLIGENCER"
"SHARE THE WEALTH" CONTEST
Name ....
Address ....
Phone ....
Town or City ....
Names of 3 Cities ....
....
....
ENTER EVERY WEEK

LOOK FOR THE 3 CITIES WITH THE STARS ★ IN THE ADVERTISEMENTS . . .

TWELFTH WEEK WINNERS

$10 Groceries — Mrs. [illegible], R.R. 1, Belleville from Murray's Food Market on Front St. in Belleville; $5 Groceries — Mrs. H. Overend, [illegible] William St., Belleville, from Bill & Erma's Grocery at 30 Bridge St. West in Belleville; $10 Merchandise Voucher — Catherine [illegible], R.R. 1, Shannonville, from the International Bazaar, Belleville Shopping [illegible] Plaza; Case of Pepsi-Cola — Mrs. D. [illegible], [illegible] St., [illegible]; Red Barn Hamburger — Mrs. Ken Thompson, P.O. Box [illegible], Tweed, Ont.; Red Barn Hamburger — [illegible], [illegible] Victoria Avenue, Belleville; Tickets for the Belleville Drive-In Theatre — Mrs. [illegible] Edwards, [illegible] North St., Stirling.

TRENTON OPTICAL
34 BRIDGE ST. E.
BELLEVILLE, 962-[illegible]
FULL SERVICE PRESCRIPTION OPTICIANS
[illegible]
At Down-to-Earth Prices

Bennett Burner Service
- INSTALLATIONS
- REPAIRS
- CLEANING

ESTIMATE ON REQUEST
24-HR. SERVICE
11 Linden Park Dr. 962-[illegible]
Belleville

Tim Horton
DONUTS
★ DARTMOUTH
DOZENS OF DIFFERENT VARIETIES
DELICIOUS COFFEE
OPEN 24 HOURS A DAY
7 DAYS A WEEK
169 N. Front St.,
Belleville

Ziebart
AUTO-TRUCK RUSTPROOFING
If It Isn't ZIEBART It's Not The Same
212 COLEMAN ST.
BELLEVILLE
962-6466

COME AND VISIT US AT OUR NEW LOCATION . . .
UNIROYAL
PHONE 966-5722
Dundas St. West at Mary St.
Belleville
(Across From The Four Seasons Hotel)

GARY THIBAULT
EXPERT SERVICE
POOL
We Will Have You In The Swim This Summer
CALL 962-6792
Free Estimate
Trojan Pool Representative

For All Your Smoking Needs
- Cigarette Rollers
- Pipes
- Pipe Racks & Humidors

McKnight's Variety Store
PHONE 968-7265
211-A FRONT ST.
BELLEVILLE

COVENEY
Carpet Sales
404 BLEECKER AVE.
962-[illegible]
BELLEVILLE
See Our Selection Of Armstrong Vinyl Flooring, Venture and Coleman Carpets, Celtic Carpets, Sales & Installation
404 BLEECKER AVE.
962-[illegible]
BELLEVILLE

THIS SPACE AVAILABLE JUST CALL 9629171

THINKING OF LEASING?
BETTER SEE
Fry Ford Sales Ltd.
LIMITED
PHONE 962-9141
222 North Front St.
Belleville
Your Total Transportation Headquarters

CHAS. U. JOHNSON
PLUMBING & HEATING LTD.
COMMERCIAL
RESIDENTIAL
Installations & Repairs
Furnaces
Air Conditioning
Oil Burners —
Natural Gas A Specialty
Specializing in Quality Workmanship
335 Moira W.
Belleville
PHONE 962-8940

We Carry A Full Line Of
FISHER-PRICE TOYS
All Year Round
Guaranteed for One Full Year
Use Chargex & Master Charge
Florence's Baby Palace
[illegible] FRONT ST., BELLEVILLE

SPORTS EQUIP.
TOYS & GAMES
HOBBIES & CRAFTS . . .
See The Selection At
BELLEVILLE'S "LARGEST" SPORTS & HOBBY STORE
LICENCE
BICYCLES SERVICE
[illegible] Front St.
Dial [illegible]

"THE PLACE TO SHOP IS AT THE TOP OF THE WEST HILL"
- Groceries
- Meats
- Fresh Fruits & Vegetables
- Sub Post Office
- Hearing Aid Batteries

Bill & Erma's Grocery
30 BRIDGE ST. W.
BELLEVILLE - 962-[illegible]

- Suits
- Slacks
- Topcoats
- Sport Jackets
- Sport Shirts
- Dress Shirts
- Sweaters

"Chargex" or Use Your "Master Charge"
GOODMAN'S
STORE FOR MEN
AND THE BIG MAN, TOO!
PHONE 968-8249
307 Front St. — Belleville
(Just above Victoria Ave.

A Good Place To Eat . . .
Where it's fun to eat
RED BARN
"The Fun Place for the Whole Family"
Dundas St. East, Belleville
(Next to the Belleville Plaza)

CUSTOM PICTURE FRAMING
Large Selection of Ready Made Frames
BARRATT'S STATIONERY
At Victoria 962-8193

CHEDDAR CHEESE
- Mild
- Medium
- Old
- Fresh Curd Daily
- Whey Butter
- Dairy Products
- Aged Cheddar Cheese Our Specialty (3 years old)

The BEULAH CO-OP
Butter and Cheese Co.
PHONE 473-[illegible]
R.R. 5, MADOC, ONT.
5 miles south of Madoc on Hwy. 62 at Ivanhoe.

DROP OFF OR SELF-SERVICE
DRAPERIES OR CARPET CLEANING
Tip Top Cleaners and Coin Wash Centre
[illegible] Station St., Belleville
962-3475
Free Pick-Up and Delivery

WESTGATE
CARPET SALES
437 Dundas St. West
(Westgate Plaza)
Phone 962-7271
Pre-Spring Specials!
Featuring
Caravelle - Barrymore - West Mills
Peerless - Armstrong - Coleman
Custom Carpet Installations
Shop-At-Home Service

WE ARE READY FOR MOTHER'S DAY ARE YOU?
International Bazaar
(Imported Gifts & Fashions)
WATER BUFFALO SANDALS
FROM INDIA
Only $3.50 Pr.
Belleville Shopping Plaza
Belleville, Ont.
966-[illegible]
Chargex and Master Charge Accepted

KARATE
BLACK BELT STUDIOS
- Courses for Men and Women
- Private Instruction by Appointment
- Fully Equipped Gym and Shower Facilities
- Benefit of Canadian Instructors

12:00 noon to 9:00 p.m.
Weekdays
1:00 p.m. - 4:00 p.m.
Saturday
NO CONTRACTS
161 Front St. 968-8382

LOUIS IS BACK!
AT THE
COSY GRILL
★ VICTORIA
297 FRONT ST.
Call 962-9015
For Tasty Take-Out Orders!

PRESENTING . . . THE
FIAT
128 - 2 DR. SEDAN
$3245
Here's what it comes with Standard Equipment
radial tires, electric rear defogger, reclining seats, power disc brakes, independent suspension, 35 plus miles per gallon, overhead cam engine, low fuel warning light, nylon carpet, flow-thru ventilation, undercoating.
B & A Motors
[illegible] Dundas St. East
Trenton
Phone [illegible]

CAMPBELL'S
Auto Body Shop
Complete Collision Service
Painting and Refinishing
Work Guaranteed
327 COLEMAN ST.
BELLEVILLE
Ph: 968-5791

Hoover Dial-A-Matic
- Revolutionary new cleaner design
- Dial for rugs, dial for tools
- Beautiful design, colors

See Them Now At
REG. COOPER
HOOVER
Authorized Hoover Dealer
Phone 966-[illegible]
[illegible] Bleecker Ave., Belleville

BOB'S . . .
The Home of Everyday Low Prices!
BOB'S SPORTS
AND REPAIRS
46 SOUTH FRONT ST.
DIAL 962-6486

EVERYTHING BEAUTIFUL FOR INTERIOR DECORATING
- Antiques
- Wall Coverings
- Window Treatments
- Furniture
- Local and Imported Handi-Crafts

Ali At Bernard Interiors
47A Campbell St.
962-[illegible]
Open 10-6 p.m.

Tuff-Kote
Auto Rustproofing
USED CARS
—5 Year Guarantee
NEW CARS
—10 Year Guarantee
FOR FREE ESTIMATES
Call 966-3310-18

LOVABLE Gifts FOR MOTHER
MOTHER'S DAY, MAY 11th
- Games & Puzzles
- Magazines
- Books
- Wedding Gifts
- Birthday Gifts
- Greeting Cards, Etc.

Our Motto . . . If we haven't got it . . . we will try to get it!
THE READING 'N' GREETING SHOP
AND DISCOVERY ROOM
PHONE 962-7714
[illegible] FRONT ST. — BELLEVILLE

KING SOL STORES
Phone 962-2000
329 Front St., Belleville
(Just above Victoria Ave.)
SEE OUR BIG DISPLAY OF TENTS RIGHT IN THE STORE!
COLEMAN CAMPING APPLIANCES — STOVES, LANTERNS, HEATERS, COOLERS, JUGS, FUEL.
A complete line of camping accessories, air mattresses, knapsacks, back packs. Also sleeping bags, pre-cut foam slabs - [illegible] long.

THE BOATS AND CAMPER TRAILERS ARE HERE!
Buy now for best selection and at Spring Prices.
Come In And Save!
ROLLIE'S
SPORTS & MARINE
(1970) LIMITED
3 Miles West of Trenton on Hwy. 2
[illegible]
Open Evenings to Serve You

Kitchen Cabinets
FOR THE FINEST IN KITCHEN CABINETS
CONTACT
LAMWOOD Cabinets Ltd.
Dundas St. E. 962-[illegible]
Belleville

FACTORY BUILT HOUSING
ON DISPLAY AT
KENRON ESTATES
Hwy. 2 West of Belleville
MAXFIELD
COMPANY LIMITED
392-8441

BOOK NOW AT
Roluf's
TRAVEL
FOR
CHARTERS
TO
EUROPE
AND
BRITAIN
DOWNTOWN 962-[illegible]

Shop Hamilton's
we add thrift
Open All Holiday Weekend
We have CHARCOAL and STARTER for the BAR-B-Q.
Wonder Homestead
BREAD .... 3/$1.09
★ SARNIA
Hamilton's
Lucky Dollar
UPTOWN ROSSMORE
Open Sunday - 11 a.m.-6 p.m.

WE'D LIKE TO TAKE YOU FOR A RIDE . . .
. . . IN A NEW CAR
Just Call —
Fry Ford Sales Ltd.
PHONE 962-9141
222 North Front St., Belleville
Your Total Transportation Headquarters

LOOK REALLY NEAT WITH OUR
DRY CLEANING
Look sharp with sparkling cleaned clothes from
BELLE CLEANERS
& LAUNDERERS
968-6738
[illegible] COLEMAN ST.
BELLEVILLE

WE SPECIALIZE IN:
LUMBER — PLYWOOD
DOORS — WINDOWS
CEMENT — TRUSSES
BRICK — HARDWARE
PAINT — PANELLING
KITCHEN CABINETS
ELECTRICAL —
PLUMBING —
COMMERCIAL
OVERHEAD DOORS
ROBERTS
HOME CENTRE LTD.
No. 2 Hwy. RR 1, Trent Road
Belleville — [illegible]

See Our Fine Selection Of
JEWELLERY
- Diamonds
- Rings
- Watches
- Costume Jewellery
- Clocks
- Plaques

BERT LEWIS & SON
JEWELLERS
[illegible] Front St. — Belleville
Phone [illegible]
Come In And Browse Around!

WE RENT TRUCKS
WE GIVE SERVICE
GREENWOOD
EASTERN
RENTALS Ltd.
130 ADAM STREET
Dial 962-9266

AUTHORIZED DEALER FOR NORTHERN & CENTRAL GAS COMPANY
- Residential
- Commercial
- Industrial
- Natural Gas & Oil Service
- Furnace & Boiler Spring Conditioning
- New Installations or Alterations
- Electronic Air Cleaners
- Annual Service Contracts Available for Both Gas & Oil Furnaces

Don't Call The Rest — Call The Best!!
Twin Heating Ltd.
27 Dundas St. E., Trenton
[illegible]

"SHOP AT HOME"
DECORATOR SERVICE
CHOOSE FROM
—Cromley Karastan —Harding
—Armstrong —Bigelow
—Kraus —Burlington, Etc.
BELLEVILLE BROADLOOM
234 COLEMAN ST. 962-[illegible]
BELLEVILLE

FOR ALL YOUR HARDWARE AND PAINT NEEDS.
WALKER
HOME HARDWARE
248-50 Front St. Belleville
Phone 962-[illegible]

SHOP
The James Texts Ltd.
FOR
BOOKS, GIFTS, GREETING CARDS
WRAPPING, SOCIAL STATIONERY, SCORE CARDS & TALLIES
The James Texts Ltd.
Books - Office & School Supplies
[illegible] Front St. Dial [illegible]
— Est. 1910 —
Open Daily Including Wed.
'Til 5:30 p.m.
Open Friday 'Til 9 p.m.

THE
Men's, women's clothing
Articles good as new
Recreational needs
Youth wear and toys
Lower than low prices
BOUTIQUE
Just West of Tweed
Hours 10 - 5:30
— 'til 9 p.m. Fri.
Closed Monday
PHONE [illegible]

ROSSMORE
TRAILER SALES
TRAVELAIR AND TRAVELINER
TRAVEL TRAILERS
LIONEL AND TRAVELMATE
TENT TRAILERS
Accessories — Reese Hitches and Brake Controls.
Sales & Service
½ Mile South of Belleville on Hwy. 14, Turn Left On County Road 28
968-8332

BELLEVIEW
GLASS & MIRROR
"Give Us Your Next Break"
968-5731
354 Pinnacle St.,
Belleville, Ontario
FREE ESTIMATES
ON
STORM WINDOWS
TABLE TOPS
BAR MIRRORS
SHELVING
CALL NOW

Health Unit Awaiting Queen's Park Decision on New Budget

By ROBIN CHASE

Staff Reporter

Stalling by the provincial ministry of health over contract negotiations between the Hastings and Prince Edward Counties Board of Health and Local 21 of the Ontario Nurses Association is preventing fulfillment of 1975 budget requirements by the counties health unit, says Clifford R. Cotton, unit business administrator and secretary-treasurer.

In an interview with The Intelligencer, Mr. Cotton explained the ministry is awaiting submission of all provincial health unit budgets before approving any single budget.

However, all budgets cannot be submitted until contract talks across Ontario have been completed, he said. The health unit has offered to submit an estimated budget, pending final contract agreement, but the ministry has refused to accept such budgets and has advised provincial units to send supplementary budgets when agreements are finalized, he added.

"I'm getting a little fed up with their 'ministry officials') handling of it," Mr. Cotton commented. "That (negotiations) could go on into the summer."

He pointed out the health unit is short-staffed at present and has budgeted for a clerk, dental hygenist and other public health nurses plus funding for new health programs which require ministry approval.

The health board has decided to send a delegation to the ministry in Toronto composed of Mr. Cotton and board members to convince the ministry to change its policy.

Mr. Cotton noted the board will attempt to secure the support of both counties provincial member of parliament for added clout.

As for talks between the health board and its 30 nurses, they have gone to conciliation. Mr. Cotton said the provincial ministry of labor has appointed Paul G. Gardner as conciliation officer to confer with both parties and endeavor to effect a collective agreement between them.

Mr. Gardner will hold his first meeting on May 20 at 10 a.m. in the Four Seasons Hotel.

The Intelligencer

BELLEVILLE, ONTARIO, FRIDAY, MAY 16, 1975

Re-opening of Mine to Inject $1.5 Million into Bancroft Area

By NAN WHITLAW

Staff Reporter

BANCROFT — The future planning, growth and development of North Hastings received the attention of local secondary school students, members of the community and area politicians during a futures seminar held here Thursday.

The seminar, which had been organized by the North Hastings High School geography department, dealt with the housing developments at Shawano, near Coe Hill, and with the Faraday Heights subdivision in the village as well as with the Hastings County Plan, future commercial development within Bancroft, the opening of Faraday mine and provincial park and forestry development.

In referring to the Faraday Heights enlarged subdivision in Bancroft, Gordon Wainwright of Bowes and Cocks Realty said "175-180 additional houses will be built in the area in five phases with the first houses ready in four to six months".

Mr. Wainwright indicated that the normal development of the village along with the expected influx of mining families indicate that there is a need for the subdivision.

Jack Hattin, former reeve of Bancroft, said the influx of mining families will add another $1.5 million to the local economy.

Mr. Hattin said "The Bancroft area has to be considered to be the domicile area for the miners and their families, because provincial regulations indicate that a subdivision has to be accessible to municipal services."

Mr. Hattin also said that the management of the Faraday mine had no intention of providing housing for their employees this time and that the miners would be encouraged to purchase or rent their own accommodation.

Also speaking at the seminar was Faraday Reeve Jack MacKenzie, former warden of the county.

Mr. MacKenzie said that it is now time for the various municipalities of North Hastings to consider a of the municipal governments.

"What affects one municipality in the North affects them all," said the Faraday Reeve.

Also present at the seminar were C. T. Hunt, recent appointee to the Ontario Provincial Parks Council and Frank Walker of the ministry of natural resources forestry division.

Newsmakers

Contract Awarded

The Hastings and Prince Edward Counties Board of Health has awarded a $21,000 contract to McInroy and Maines of Belleville to pave the front parking lot at the counties health unit administration building on East Bridge St.

Program Popular

The fluoride treatment program, conducted by the Hastings and Prince Edward Counties Health Unit, is enjoying a participation rate of 85 per cent among students in the counties elementary schools, says Dr. Dennis A. Warrick, director of dental services. He says about $1,000 students have been treated so far. The program is designed for those without access to municipal fluoridated water systems.

Seeds Sown

The Prince Edward Association for the Mentally Retarded this week launched its annual Flowers of Hope campaign in the county. Envelopes containing flower seed packets are mailed to all householders with a request for a donation. The entire proceeds of the fund drive go to the local association for the retarded and are used for the mentally retarded in Prince Edward.

Family Affair

Dr. C. R. Leuk, medical officer of health for the Hastings and Prince Edward Counties Health Unit, had the best comment when asked for a progress report on the new family planning program by the counties board of health this week. He said the program is in its initial stages "and promises good development."

Morrison Heads Club

Bill Morrison of Canadian National Railways was named president of the Quinte Traffic Club this week. He replaces another CN employee W. C. Salter. The club is composed of Belleville and area businessmen whose careers are centered in the manufacture and transport of goods.

Homes Open

Eight traditional and contemporary homes, will be open to visitors during the May 31st Cobourg House and Town Tour.

Tickets are available by writing Cobourg Chamber of Commerce, 262 Division St., or can be purchased on the tour day at a booth at the King St. Chamber of Commerce.

Service Returns

The Hastings and Prince Edward Counties Health Unit has renewed its annual agreement with Loyalist College to supply a public health nurse on campus for 1975-76.

Kravitz to Speak

Martin Kravitz, founder and director of the Toronto Learning Centre will be at the Four Seasons June 19 speaking on special education. The program sponsored by the council for the exceptoinal children and the Hastings County Board of Education will cost $7 per person.

School Opens Doors

Sir James Whitney School (OSD) will hold its annual open house June 4. The school will be open to the public through most of the day, and evening.

Planner Warns County Tourism Shaky Base

BANCROFT — The planner for Hastings County, Naill Carney told a group of Secondary School students and community members at a seminar held here Thursday, that "I am not a prophet and I don't know what we'll all be doing in the next 30 years, but I do know that we can see from today what might arise tomorrow."

Mr. Carney was speaking during a seminar organized by the geography department of the local high school about the future of North Hastings within the setting of Ontario.

A great degree of change is at work within the county, said the local planner, caused by the mechanization of farming, the urbanization of agricultural land and the movement of people to the rural environment.

"There's a lot of beautiful land in Hastings," Mr. Carney said, "and it is within a two-hour drive of a very large population centre."

Mr. Carney indicated that Hastings County is regarded by most as being a "recreational centre and most of the lakes are developed with cottages, so where will the population of the next 25 years go for a place in the sun?"

According to the proposed official plan for the county, any future development on lakes in the county will be in a cluster vein or more commercially - oriented with hotels and marinas.

"We can't afford the development of land locked lakes," said Mr. Carney. "Lakes are part of the public domain."

Mr. Carney said Hastings is supposed to be a tourist area; however, industry is not providing jobs on a continuing basis nor is it improving the economy.

"The official plan for the county - sees a tourist industry, but not just in cottages. That's why there are certain lakes which are designated for commercial development.

Mr. Carney indicated to the group that the plan, although it must be reviewed every five years and can be amended as the need arises.

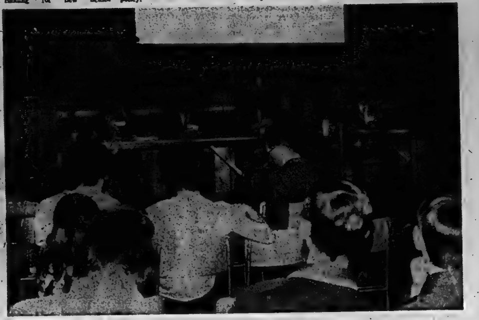

Future Discussed

Guest panelists at a seminar held in Bancroft on Thursday included county planner Naill Carney, Ivan Fowler, member of the Land Division committee, moderator Ernie Carswell, North Hastings High School student Brad Doney and local teacher Dave Hobson, who is also the provincial riding Liberal candidate.

High School Addition Includes New Classrooms, Triple Gym

By RON CARSON

Staff Reporter

The $1.6 million addition to Moira Secondary School is expected to be completed by August — just in time for the school's 1,200 student enrolment this fall.

Keith Hawkins, controller of plant for the Hastings County Board of Education, said Thursday work on the site is preceeding according to schedule and many of the site problems have been overcome.

Mr. Hawkins said the current construction work is part of a two-phase program which will bring the total square footage of the high school from about 12,000 to 140,000. The addition will increase the size of the school by 33 per cent.

The first phase, which involved alterations to existing facilities, was started in 1972 and completed by 1973. This first phase cost about $280,000.

The board in 1971 estimated that the total renovations and additions would cost about $1 million. However, since that decision the high rate of inflation has skyrocketed this figure close to $1.8 million for both phases.

Mr. Hawkins said the impetus for the addition came early in 1971 when the board felt there was a great demand from the community for improved facilities, including a theatre-arts section. Board officials also felt the facilities were cramping both staff and students in their academic endeavors.

The new addition, being constructed by Charles Nolan Ltd., a Toronto firm, will contain a triple gymnasium, a music room, four new classrooms and agricultural rooms with a greenhouse. It is expected the community will make use of these facilities.

The board is also anticipating a high growth factor in Belleville's east end. Moira is the only secondary school serving this part of the city. Belleville Collegiate Institute is the closest school to Moira Secondary School.

Mr. Hawkins said the old gymnasium will be renovated into a new resource library facility with adjoining reading rooms and study.

Members Required

Judie Carty, president of the Hastings County Historical Society, says the society's board of directors "are vitally concerned about the well-being of our society".

"Attendance at recent general meetings has been minimal," she points out. "Committees are functioning at less than peak efficiency owing to limited committee memberships."

Mrs. Carty emphasizes members must do their part in contribution to the function of the society so that it can "be an alive force within our county".

She urges members to "tell others about the society's existence".

Insurance Gets Check

The Hastings and Prince Edward Counties Board of Health will investigate the status of liability insurance on its members following news that the Torono Board of Heath is in the throes of a lawsuit, says Clifford R. Cotton, business administrator and secretary-treasurer for the counties health unit.

Mr. Cotton told a board meeting this week he is checking with the board's insurance company. He said the board is covered with public liability and malpractice insurance.

Ald. Jean Smith of Belleville, a board member and newly-elected to the Association of Boards of Health of Ontario (ABHO), related the Toronto situation was discussed at length during the recent ABHO annual convention.

Police Urge Caution On Holiday Weekend

If 1974 Victoria Day statistics are any guideline, 25 people will die on Ontario Highways over the long weekend beginning today.

"And that's exactly 25 too many," states a provincial ministry of transportation and communications spokesman, who urges all motorists to "go safely" — not only this weekend but throughout the year.

The Victoria Day weekend is the traditional opening of the summer season. And with it, a great many people begin driving to their cottages or start summer travelling.

Ubappily, it's also the time of year when ministry statisticians register big increases in the number of injuries and fatalities resulting from motor accidents.

Accidents are not simply accidents. Research proves conclusively, they result from poor driving judgement, motorists driving unsafe automobiles, even aggressive drivers who won't or don't yield the right-of-way.

If motorists would remember that they too could be victims, perhaps they would all drive to survive.

In addition the the 25 fatalities during the 1974 long weekend, another 28 were seriously injured.

Society Screens Old Film

Members of the Hasting County Historical Society will have an opportunity to relive life in the Victorian mid-west era United States Tuesday when they will view the Orson Welles classic, The Magnificent Ambersons.

Few people realize the Hastings County Museum (Glanmore House) at 257 East Bridge St., where the meeting will be held at 8 p.m., dates back to the same era as depicted in the film.

A past format during meetings will be re-introduced for the final session of the year prior to the summer vacation on June 17 — a show-and-tell segment which will see members bring an object and be prepared to talk about it.

In other society news, honorary life memberships have been granted to Duncan MacDonald and Barbara Ritchie for their contributions to the success of Glanmore House.

Mobile Home Robbed

A mobile home parked at Elliott Motors was broken into Thursday night, city police report, and an AM-FM stereo system valued at $475 was stolen. Investigation continues.

Nature Lover

Corby Park once again is emerging as the horticultural showcase of the city as the first blooms poke their color through the greenery. One who took notice of such spring things is one and a half year old Bruce. Later this spring roses — the trademark of the park on William St. — will come into blossom, the result of a major re-planting program.

Still Attractive

St. Thomas' Angican Church on the corner of Church and East Bridge streets stands damaged by fire but it still is attractive to artists, especially students who require a subject for their class. A Grade Nine student at Belleville Collegiate Institute found such a use this week with the church as a subject for her acrylic painting.

Teachers Plan Candidates Night to Express Views

County elementary and secondary school teachers will jointly sponsor an all-candidates night as a part of their policy to gather and dispense information to the voters of Hastings.

Representatives from the area division of the Ontario Secondary School Teachers Federation (OSSTF) and the Ontario Public School Men's Teachers Federation (OPSMTF) met with county political parties last night at Bayside Secondary School.

Hastings division president of the OSSTF Judie Carty said both the liberal and NDP party organizers attended the meeting but Conservative party officials failed to attend.

Last week representatives from the Ontario Teachers Federation (OTF), the parent group for the other federations, decided not to support any one political party in the next provincial election but to act as an information gathering and dispensing agency for area voters.

Mrs. Carty said the meeting was held to inform all party organizers of the concerns of teachers in Hastings County. She said the teachers will be interested in non-educational issues as well. Bayside public school teacher Wayne Wickson represented the OPSMTF.

Marksmen Frustrated, Sabres Fall 4-1

PHILADELPHIA (CP) — It was a weird night for Buffalo Sabres, but it's something they should expect when they meet Philadelphia Flyers in the Spectrum.

The Sabres outshot the defending Stanley Cup champions 23-10 in the first two periods but couldn't score against goalie Bernie Parent who led the Flyers to a 4-1 triumph Thursday night.

The win, before 17,007 fans, gave the Flyers a 1-0 lead in the best-of-seven National Hockey League playoff final with the second game here Sunday afternoon starting at 3:30 p.m. EDT.

Left winger Bill Barber scored two goals for the winners. His first came at 3:42 of the final period to snap a scoreless tie.

Goalie Gerry Desjardins of the Sabres was handcuffed on the play when defenceman Ed Van Impe fired a shot from the blue line that went past the left side of the net. Desjardins moved to his right, looking for the puck to come out on that side but it rebounded on the left and Barber knocked it into the open net.

"Our forwards outplayed them, our defence outplayed them, but their goalie outplayed ours," Desjardins said. "Parent played a hell of a game."

Commenting on his saves in the first period, Parent said: "The toughest save was when (Gil) Perreault cut in front when they had the power play. You have to be lucky when it's five-on-three to stop five or six shots."

The loss kept the Sabres winless at the Spectrum since joining the league in 1970. Counting Thursday's game, the Sabres have lost 12 and tied two in Philadelaphia. Buffalo hasn't beaten the Flyers at home or here in the last 14 league, exhibition and playoff games dating back to March 28, 1973.

Barber got the Flyers started and they added two more goals on power plays, one by Ross Lonsberry and the other by Bobby Clarke before Barber got his second into an empty net at 19:02 of the final period with Desjardins out for an extra attacker.

Rick Martin scored the lone goal for the Sabres who were playing their first game since May 8 when they eliminated Montreal Canadiens in the semi-finals. The Flyers defeated New York Islanders in the seventh game of their semi-final here Tuesday.

The Flyers, outshot 28-22 over-all, received eight of 12 minor penalties in the first 40 minutes, enabling the Sabres to use their power play several times. But in only 84 seconds at one point, Parent stopped Perreault three times, Jocelyn Guevremont twice and Andre Hobert once.

Martin scored on a power play with Tom Bladon in the penalty box and the Sabres trailing 3-0 at 11:07 of the third period. However, Clarke made it 3-1 less than a minute later when he won a faceoff in the Buffalo end and beat Desjardins after pulling the goalie out of position.

"We weren't outplayed in the first two periods," said Philadelphia coach Fred Shero. "I'll show you the films. What did they do except on the power play? Parent was the difference."

Philadelphia's Dave Schultz took two minor penalties in a scuffle with Buffalo's Danny Gare in the second period and set a career record for playoff penalty minutes. He now has a total of 264 minutes in 40 playoff games over three years. The previous record of 260 minutes was held by former Montreal Canadiens scrapper John Ferguson in seven years and 85 games.

"We played pretty well in the first two periods but they got a goal and got going," said Buffalo coach Floyd Smith. "Until they scored the goal, they weren't going anywhere.

"We couldn't put the puck in the net, then we gave up the first goal and then we gave up a couple of easy ones and that was it.

"We had some excellent chances. We didn't put them in and we made a few mental mistakes in the third period and that's what hurt."

Bernie Parent — Too Much for Buffalo

Scoring Leaders

By THE CANADIAN PRESS

Top 10 scorers in Stanley Cup playoffs after Thursday's game:

	G	A	P
Lafleur, Mtl	12	7	19
Drouin, NYI	6	12	18
MacLeish, Pha	10	7	17
Parise, NYI	8	8	16
Mahovlich, Mtl	6	10	16
Westfall, NYI	5	10	15
D. Potvin, NYI	5	9	14
Clarke, Pha	3	11	14
Perreault, Buf	5	8	13

Hawley Credits Work of Agents

INGLEWOOD, Calif. (AP) — Sandy Hawley, who rides Native Guest in the Preakness on Saturday, says the work of his agents is responsible for his record-setting pace at Hollywood Park.

"My agents have done a really good job getting the mounts for me," says the Mississauga, Ont., rider. "It's the horses that make the rider. You have to get lucky, but if you get some live mounts, you're going to win some races."

"I don't think I do anything that much better than anybody else," says the North American riding champion of 1971, 1972 and 1973 who has scored 57 victories in 25 days at Hollywood Park to threaten Laffit Pincay's record of 146 victories at the 76-day meeting.

"I just try to get a horse to relax as much as I can. I don't try to rush them into something they're not ready for so that we'll both have more energy for the finish or whenever else we need it."

"He thinks very well," says Bob Benoit, Hollywood Park publicist. "Willie Shoemaker says he isn't the best jockey he's ever seen, but he's one of the best thinking jockeys."

"That's the key to his success. You've got to see it every day to understand it. He never gets flustered."

It was Benoit who first lured Hawley to the West. Until 1973, Hawley had ridden on the Ontario Jockey Club circuit with infrequent visits to United States tracks. Then Benoit saw

SANDY HAWLEY

Hawley ride at Oaklawn Park in Arkansas in 1973.

"We couldn't promise him anything," Benoit recalls, "But we did point out that he'd have a chance for bigger purses out here than he's ever raced for."

"And, frankly, we believed he'd make it. He had talent, he was willing to work hard, he could ride as light as 108 pounds, which not many jockeys can do, and he was a perfect gentleman off the field. He was very likable."

At Hollywood Park he has ridden more than twice the winners of second place jockey Fernando Toro, with 26, and his multiple wining days have come so frequently that writers and fans have dubbed the track "Hawleypark" instead of it's nickname, "Hollypark."

Mastine Leads Excelsiors

BRAMPTON, Ont. (CP) — Brampton Excelsiors won their third consecutive Ontario Lacrosse Association Major series game Thursday, defeating Brantford Warriors 11-8.

Steve Mastine led the Excelsiors with four goals and Frank Helmer added three. Art Webster, Rick Benett, Bob Haw and Barry Richardson rounded out the scoring with one goal each.

Kevin Swister paced Brantford with three goals and Bob Simpson scored twice. Single goals came from Al Thompson, Tony Golan, Mike Arnold and Ken Simpson.

Commencing Saturday, May 31
O'NEILL STATIONERY and OFFICE EQUIPMENT
117-121 FRONT ST., BELLEVILLE
WILL BE CLOSED ALL DAY SATURDAY
REGULAR SATURDAY HOURS WILL RESUME
SATURDAY, SEPTEMBER 6

Penalties Could Hurt Agree Philadelphia Players

PHILADELPHIA (CP) — There was general agreement in the Philadelphia Flyers dressing room Thursday night that the club had better watch the number of penalties they take against Buffalo Sabres in their Stanley Cup final series.

The Flyers took nine of 15 minor penalties assessed by referee Art Skov but still managed to win the opener of the best-of-seven National Hockey League final 4-1 Thursday night.

"I think we've been successful this year without taking as many penalties as last year," said Flyers captain Bobby Clarke.

"I think they (Buffalo) have a tremendous power play. Any time you take a bad penalty against them, it could cost you.

"We had to kill a few penalties tonight and that took away from our offence. We looked a little tired onight, too, but with a couple of days rest we'll be stronger."

Philadephia was assessed eight of their nine penalties in the first two periods and, for a 64-second span in the opening period, had two me in the penalty box. But goalie Bernie Parent was outstanding, stopping five of Buffalo's eight first-period shots during the short span.

"We were a little bit tired after that seven-game series against the Islanders," Parent said. "But then again, we came back strong in the third period. I think on Sunday, we'll play the same way in all three periods.

"In the first two periods we didn't forecheck. It's not our game to sit back. In the third period we came out and played our style."

Most people in both dressing rooms after the game thought Bill Barber's goal at 3:42 of the third period which broke a scoreless tie was a turning point for the Flyers.

But Philadelphia coach Fred Shero did not agree that his Flyers were playing badly in the first two periods when they managed a total of 10 shots, including only two on the first.

"Sure, we were outshot," said Shero, "but we were shorthanded a lot. I think we outplayed them. I think we had an edge in territorial play."

Live TV Coverage Of Title Fight

LAS VEGAS (AP) — Facts and figures for Muhammad Ali's world heavyweight championship defence against Ron Lyle tonight:

Site—7,500-seat Las Vegas convention centre.

Distance—15 rounds. with an estimated gate of $300,000.

Purses—Ali $1 million, Lyle $100,000.

Records—Ali 46-2-0, 33 knockouts; Lyle 30-2-1, 21 knockouts.

Television—Live home telecast by ABC beginning at 9 p.m. EDT with title fight to start about 10 p.m.

Scoring five point mus system, with five points to winner of a round and four or less to loser; five each for an even round.

Officials—Three judges and a non-scoring referee to be named by the Nevada state athletic commission.

Special fight—10,-round nontitle bout between Victor Galindez of Argentina, World Boxing Association champion, and Ray Elson of New York, to be televised starting at 9::10 p.m.

MUHAMMAD ALI

Going by train
Belleville to
TORONTO
Four day OFF-PEAK FARE $10.35 CN Round Trip
Four day limit. Good on any train except those departing between 4 p.m. and 6:30 p.m.
Arrive happier!
Pour communiquer en français composer sans frais — 1-800-261-8627
For information contact your travel agent or CN Passenger Sales Office

CONTACT ANY OF THESE TRAVEL AGENCIES FOR FURTHER INFORMATION
davison & davison travel
188 Front St. Belleville 962-3404
Rawson Travel Service
BELLEVILLE PLAZA 968-5559
Rolufs TRAVEL CENTRE Dial 962-9201
227 FRONT ST. — DOWNTOWN BELLEVILLE

Intelligencer Sports

Top Draft Choice

Two Leagues Select 16-year-old Trapper

TORONTO (CP) — Gaston Gingras, a 16-year-old defenceman with North Bay Trappers of the Ontario Hockey Association Provincial Junior A League, was selected Thursday as the first-round draft choice by two leagues.

The midget-aged Temiscaming, Que., player was selected by Kitchener Rangers, who finished last in the 11-team Ontario Hockey Association Major Junior A series. Earlier in the day Hull Festivals of the Quebec Major Junior Hockey League also chose him.

A total of 386 players, the majority between 16 and 17 years old, were selected in the 1975 OHA midget priority draft. Cornwall Royals also chose in the OHA draft—the only QMJHL team to do so because the team resides in Ontario.

The QJMHL draft was held earlier Thursday in Montreal.

Although Gingras' family lives in Quebec, Ranger president Ted Maki says the player is legally a resident of North Bay.

"As far as we're concerned he's Ontario property," he said after the draft. "We have his release from North Bay . . . and we have him on one of our contracts.

"I'm sure there'll be a lot of mud slinging over this," he said.

OHA commissioner Clarence Schmalz said a QJMHL representative contacted him Thursday "and told me he thought there was going to be trouble" over the double draft.

Meanwhile, Gingras said Thursday he would rather play in the OHA.

"I have always played hockey under an Ontario card," he said. "I played eight years of minor hockey in Temiscaming but we always compete in Ontario leagues.

"I feel the leagues in Ontario are better, that's why I went to North Bay," said the six-foot, 180-pound defenceman.

"I'm very nervous about being picked No. 1 but it feels great."

Gingras had 11 goals and 27 assists in 41 regular season games last season.

Seven minor-midget age players were drafted in the first three rounds Thursday. Under OHA rules, each club may draft one player who has five seasons of junior playing eligibility.

Windsor Spitfires, an expansion franchise which begins operations this fall, took 44 players in the draft.

Frank Bonello, manager of the Memorial Cup winning Toronto Marlboros, picked up two centres in the draft—Scott Rombough of Simcoe Junior C series and Robert Garner of Barrie midgets.

Peterborough Petes picked Raymond Markham from Wilcox, Sask., as their 22nd choice. Oshawa Generals took Dave Ivany, a Newfoundland player, as their 17th choice.

Walter Shearer, general manager and coach of Kingston Canadians, is impressed with his team's first draft choice—Tim Sittler of the Elmira, Ont., Junior B club and brother of Darryl of Toronto Maple Leafs of the National Hockey League.

"We needed right wingers and in getting Tim Sittler we've got a very promising hockey player," he said.

"He'll probably be about the same size as his brother Darryl. He's got to fill out a little more yet but he gets a lot of goals and points."

First 3 Rounds

TORONTO (CP) — Results of the first three rounds of the Ontario Hockey Association midget priority draft held Thursday.

Legend: Teams (in order of selection) K-Kitchener, L-London, S-Sault Ste. Marie, Ki-Kingston, O-Oshawa, St-St Catharines, Su-Sudbury, Ot-Ottawa, H-Hamilton, P-Peterborough, T-Toronto, W-Windsor, C-Cornwall, A-tier two junior A, B-junior B, C-junior C, D-junior D, I-intermediate, M-midget, MM-minor midget, J-juvenile and H-high school.

Cornwall Royals of the Quebec Major Junior Hockey League are allowed, as an Ontario-based team, to participate in the draft.

First Round

K-Gaston Gingras, North Bay A; L-Steve Stockman, Seneca A; S-Craig Hartsburg, Guelph A; Ki-Tim Sittler, Elmira B; O-Keith Crowder, Essex, C; St-Tom McLeod, Markham B; Su-David Nadeau, North Bay: Bay A; Ot-Bruce Donaldson, Nepean M; H-John Jacobs, Dunnville C; P-Randy Johnson, Streetsville B; T-Scott Robough, Simcoe C; W-Garry Thell:, Waterloo B and C-Tim Bernhardt, Sarnia B.

Second Round

K-Les Campbell, North Bay A; L to P-Tom Laidlaw, Bramalea B; O-Glen Knight, North York A; St-Ed Hospodar, Toronto Marlboros M; Su-West Jarvis, Weston A; Ot-Bohn Wilson, Don Mills M; H to Ot-Shane Pearsall, Barrie M; P-Dave McQueen, Woodstock C; T-Robert Garner, Barrie M; W to P-Rick Hill, Waterford D and W-Graeme Nicholson, North Bay M.

Third Round

K-Bob Dolman, Burlington M; L-Dean Hopkins, Owen Sound B; Tim Coulis, Kenora B, Ki-Chris Rouble, Markham A; O to T-John Boudreau, Deep River M; St to H-Al Secord, Wexford A; Su-Dan McCarthy, Stratford B; Ot-Mike Hodgins, Rockland A; H-Pat Kelly, Stratford B; P-Vic Batley, Dixie M; T-Mike Selleck, Prescott M; W-Keith Acton, Wexford A and C-Mike Gibb, Barrie M.

Gaels on the Move

OSHAWA, Ont. — Oshawa Green Gaels collected their second consecutive Ontario Lacrosse Associaion Junior A win Thursday, dropping St. Catharines Legionnaires 15-12.

It was St. Catharine's first loss in two outings.

The Gaels trailed 6-3 after one period and 10-9 after two before notching six goals in the final period.

Jeff Mason led Oshawa with three goals. Tom Wreggitt, Dean Spence, Stan Cockerton, Mark Kashul and Rich Barrowclough scored two each. Single goals went to Dean Moggan and Ralph Murphy.

Tom Patrick scored five goals for the Legionnaires. Two-goal efforts came from Don Rickers, Rick Gingras, and Joe Martin. Roger Dunkley added a single.

WE'RE BIG IN SINGLES: NOT THE SWINGING KIND
- Single Tomatoes of an early hybrid variety for first early picking.
- Single patio tomatoes that will mature and bear right in the pot on your patio.
- Single watermelons, cucumbers, muskmelons, etc.
All well-started in Peat Pots. Just set them out, water and get ready for your harvest!
the bishop's GARDEN ANNEX
87 STATION ST.
- Open Every Evening until 9, Sat to 5
- Main Store Closed Friday 5:30, Sat. 12:30

COUNTY OF HASTINGS

THE EXPROPRIATION ACT

Notice Of Application To Expropriate Land

IN THE MATTER OF an application by the Corporation of the County of Hastings for approval to expropriate lands in Thurlow Township, County of Hastings for the purpose of reconstructing County Road Number 12.

NOTICE IS HEREBY GIVEN that application has been made for approval to expropriate the lands described in Schedule 'A' hereto by the Corporation of the County of Hasting for the purpose of reconstructing County Road Number 12.

Any owner of lands in respect of which notice is given who desires an inquiry into whether the taking of such land is fair, sound and reasonably necessary in the achievement of the objectives of the expropriating authority shall so notify the approving authority in writing (a) in the case of a registered owner, served personally or by registered mail within thirty days after he is served with the notice, or, when he is served by publication, within thirty days after the first publication of the notice;

(b) in the case of an owner who is not a registered owner, within thirty days after the first publication of the notice;

The approving authority is
The Council of the Corporation of the County of Hastings.
Court House,
Belleville, Ontario.
Carl E. Bateman,
Clerk-Treasurer and Administrator
County of Hastings
Court House,
Belleville, Ontario.

NOTES:

1. The Expropriation Act, provides that,

(a) where an inquiry is requested it shall be conducted by an inquiry officer appointed by the Minister of Justice and Attorney General.

(b) the inquiry officer,

(i) shall give every party to the inquiry an opportunity to present evidence and argument and to examine and cross-examine witnesses, either personally or by his Counsel or agent, and

(ii) may recommend to the approving authority that a party to the inquiry be paid a fixed amount for his costs of the inquiry not to exceed [illegible] and the approving authority may in its discretion order the expropriating authority to pay such costs forthwith.

2. "owner" includes a mortgagee, tenant, execution creditor, a person entitled to a limited estate or interest of land, a committee of the estate of a mentally incompetent person or of a person incapable of managing his affairs and a guardian executor, administrator or trustee in whom land is vested;

"registered owner" means an owner of land whose interest in the land is defined and whose name is specified in an instrument in the proper registry, land titles or Sheriff's office, and includes a person shown as a tenant of land on the last revised assessment roll.

Notice Of Application For Proposal To Expropriate Land

3. The expropriating authority, each owner who notifies the approving authority that he desires a hearing in respect of the lands intended to be expropriated and any owner added as a party by the inquiry officer are parties to the inquiry.

This notice first published the 2nd day of May, 1975. R.R.O. 1970, Reg. 285, Form 2

SCHEDULE "A"

LANDS REQUIRED FOR THE PURPOSES OF RECONSTRUCTING ROAD NUMBER 12 IN THURLOW TOWNSHIP AND MORE PARTICULARLY DESCRIBED AS FOLLOWS:

ALL AND SINGULAR THOSE CERTAIN PARCELS OR TRACTS OF LAND AND PREMISES, SITUATE, LYING AND BEING IN THE COUNTY OF HASTINGS AND BEING COMPOSED OF PARTS OF LOTS [illegible], [illegible], and 24, IN CONCESSION 2 OF THE TOWNSHIP OF THURLOW, AND MORE PARTICULARLY DESCRIBED AS PARTS 18, [illegible], 28, 24 AND [illegible] AS SHOWN ON REGISTERED PLAN No. 21R-[illegible].

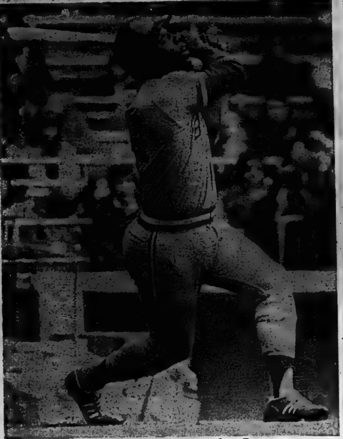

Aaron Finds Range for Brewers

Milwaukee Finally Gets Past Rangers

By THE ASSOCIATED PRESS

It took Milwaukee Brewers 22 minutes Thursday night to accomplish what they couldn't do in three hours and 50 minutes the previous night—beat Texas Rangers.

After battling 14 innings and nearly four hours to a 2-2 standoff Wednesday night before an American League curfew forced a suspension of play, the Brewers and Rangers returned to pick up where they left off.

It took just one more inning for Milwaukee to emerge with a 3-2 triumph when Texas reliever Jackie Brown walked two batters, committed a two-out error to load the bases and then hit on Money with a two-strike pitch, forcing in the winning run.

Then, they went on to the regularly-scheduled contest and Milwaukee won that one, too, with Hank Aaron contributing a three-run homer and a sacrifice fly.

Elsewhere in the AL, Kansas City Royals blanked Boston Red Sox 3-0 behind Steve Busby's four-hitter and Minnesota Twins edged Cleveland Indians 7-6 on Rod Carew's ninth-inning single.

In the National League, Philadelphia Phillies swept a twi-night doubleheader from Cincinnati Reds 6-3 and 5-3 while Chicago Cubs downed Houston Astros 4-2. Montreal Expos and Atlanta Braves were rained out at Montreal in the fourth inning withAtlanta leading 4-1 on two-run homers by Darrell Evans and Dave May.

Aaron's 380-foot homer, his fourth of the season, capped a four-run fifth inning which included a run-scoring triple by Bobby Mitchell, who also homered and singled, and gave the Brewers a 7-1 lead.

"I'm learning the pitchers but I've still got a lot to learn," said the 41-year-old Aaron, who spent 21 years in the National League.

Pete Broberg, dealt away by the Rangers last December following a 0-4 season, earned the victory wih last our help from Ed Rodriguez.

Brown came on to start the 15th inning of the suspended game and issued a leadoff walk to Aaron. Lezcano sacrificed and Darrell Porter was given an intentional walk. After Pedro Garcia struck out, Brown bobbled Tim Johnson's grounder, loading the bases. Then he hit Money, ending the Rangers' five-game winning streak.

Kansas City scored an unearned run in the sixth off Boston ace Luis Tiant, 3-5. With two out, Hal McRae was hit by a pitch after his foul pop dropped between Boston catcher Bob Montgomery and first baseman Carl Yastrzemski in a mix-up.

McRae attempted to steal second and appeared out by 20 feet on Montgomery's throw. However, shortstop Rick Burleson dropped the ball while applying the tag and was charged with an error. After John Mayberry walked, Harmon Killebrew blooped a single to shallow right centre, scoring McRae.

The Royals added two runs in the seventh on a double by Al Cowens, a bunt single by Fred Patek and singles by Buck Martinez and Vada Pinson.

Cleveland reliever Jim Perry walked Steve Braun to start the ninth and pinch runner Dan Ford was sacrificed to second. After an intentional walk to Danny Walton, Dave La Roche came on and fanned Tony Oliva but Carew then hit his game-winning single to centre field.

Philadelphia's Dave Cash beat third baseman Pete Rose's throw to the plate on Garry Maddox' grounder in the seventh inning of the nightcap to break a tie. The Phillies took the opener when pinch hitter Ollie Brown's three-run homer off Don Gullett with two out capped a four-run rally in the bottom of the ninth inning.

Cash reached second with one out in the seventh inning of the nightcap when shortstop Dave Concepcion threw his grounder past first base. He moved to third on Larry Bowa's single and slid under catcher Johnny Bench's tag on Maddox's grounder.

Philadelphia also used a two-base error by centre fielder Cesar Geronimo to win the opener. The error made all four ninth-inning runs unearned.

The Cubs' Tim Hosley hit a tie breaking two run double in the eighth inning to back the three-hit pitching of Rick Reuschel. Both Houston runs were unearned.

Hosley's double off J.R. Richard drove in Jerry Morales, who led off the eighth with a walk, and Pete LaCock, who followed with a bunt single. Rick Monday's sixth-inning homer tied the score 2-2.

2 Countries Fight To Stay in Olympics

ROME (AP) — Taiwan and Rhodesia, two little sporting countries with political problems, faced the first stage today of their fight to stay in the Olympic Games.

Both were due to be discussed at a meeting involving the executive of the International Olympic Committee (IOC) and the Assembly of National Olympic Committees.

Taiwan is in danger of being ousted by mainland China. The Chinese have applied to the IOC for recognition, on condition that recognition is withdrawn from Taiwan.

Rhodesia is the subject of a long report by a three-man commission of the IOC which visited the country. The report speaks of lack of equipment and sports opportunities for black Rhodesians.

Both matters are due to be decided by the IOC at its annual congress at Lausanne, Switzerland, next week. The assembly of national committees has no authority to make a decision, but its views could well influence the IOC.

Lord Killanin, president of the IOC, said China will be treated the same as any other country wanting to join the Olympics. The IOC has first to satisfy itself that the All-China Sports Federation, which made the application, conforms to Olympic qualifications.

Rhodesia was the subject of a bitter controversy in the IOC at Munich in 1972. It was locked out of the Munich Olympics. And the Council of Sport for Africa takes the same hard line against Rhodesia now.

The Rhodesian problem first arose after the African country had rebelled against British rule and proclaimed its independence. The IOC tried to make a compromise by allowing Rhodesians to compete in the 1972 games with British passports.

At the eleventh hour, the African countries threatened to walk out in protest. The IOC leaders want to make a firm decision on Rhodesia now and to avoid a repetition of the scenes at Munich.

Many observers believe there is enough in the report on Rhodesia to get it drummed out of the Games, as South Africa was five years ago.

Sport Briefs

TITLE FIGHT

WELLINGTON, N.Z. (Reuter) — Onty Betham of New Zealand will fight Trinidad veteran Carlos Marks in a 15-round bout for the vacant commonwealth middleweight title here July 24. he title was recently vacated by Australian Tony Mundine.

SOX GET ESSIAN

CHICAGO (CP) — Chicago White Sox obtained catcher Jim Essian from Atlanta Braves Thursday as part of the transaction which sent Dick Allen from the Sox to the Braves and then to Philadelphia Phillies. Allen was traded by the Sox to Atlanta in December for cash and a player to be named later provided Allen played major league baseball in 1975. Allen refused to play with the Braves and was traded last week to the Phillies.

COMMERCIAL
ARTERIAL SITES

The early establishment on the main arteries such as North Front Street east and west has been made self-evident by the leadership of national and local firms now doing business from these winning locations.

This agency offers you a wide variety of commercial sites on all three arteries of varying frontage, depth and area for your specific purpose.

Since the best positions are taken first and the price of these premium sites tends to rise as the supply diminishes — now is the time to discuss land in your plans for expansion.

962-5136

DOUG GRANT
REALTOR

Baseball Scoreboard

By THE CANADIAN PRESS

National League

East

	W	L	Pct.	GBL
Chicago	20	10	.667	—
Pittsburgh	15	12	.556	3½
Philadelphia	17	14	.548	3½
New York	13	14	.481	5½
St. Louis	13	16	.448	6½
Montreal	12	15	.444	6½
West				
Los Angeles	23	12	.657	—
Atlanta	18	18	.500	5½
Cincinnati	18	18	.500	5½
San Diego	15	18	.455	7
San Francisco	14	18	.438	7½
Houston	12	25	.324	12

Results Thursday

Chicago 4 Houston 2

Philadelphia 6-5 Cincinnati 3-3

Atlanta at Montreal, ppd., rain

Probable Pitchers Today

Cincinnati (Billingham 3-2) at Montreal (Blair 1-4) N

Atlanta (Capra 3-4) at Philadelphia (Christenson 0-0) N

New York (Seaver 4-3) at Houston (Dierker 4-3) N

Chicago (Bonham 3-2) at San Diego (McIntosh 3-2) N

Pittsburgh (Brett 2-2) at Los Angeles (Hooton 1-3) N

St. Louis (Gibson 1-3) at San Francisco (Montefusco 2-2) N

Games Saturday

Cincinnati at Montreal

St. Louis at San Francisco

Atlanta at Philadelphia N

New York at Houston, N

Pittsburgh at Los Angeles N

Chicago at San Diego N

American League

East

	W	L	Pct.	GBL
Milwaukee	18	11	.621	—
Boston	14	13	.519	3
Baltimore	14	15	.483	4
Detroit	13	14	.481	4
Cleveland	12	17	.414	6
New York	12	18	.400	6½
West				
Oakland	19	12	.613	—
Texas	18	14	.563	1½
Kansas City	18	16	.529	2½
Minnesota	14	14	.500	3½
California	16	17	.485	4
Chicago	12	19	.387	7

Results Thursday

Kansas City 3 Boston 0

Minnesota 7 Cleveland 6

Milwaukee 3 Texas 2, completion of suspended game

Milwaukee 8 Texas 5

Probable Pitchers Today

California (Tanana 2-0 and Figueroa 1-1) at Baltimore (Palmer 5-3 and Cuellar 2-2) 2 N

Kansas City (Leonard 0-1) at Boston (Lee 4-3) N

Oakland (Blue 7-1) at New York (Dobson 2-4) N

Detroit (Lolich 3-2) at Texas (Brown 3-2) N

Milwaukee (Champion 4-3) at Minnesota (Goltz 2-2) N

Cleveland (Kern 0-0) at Chicago (Osteen 1-3) N

Games Saturday

Milwaukee at Minnesota

Kansas City at Boston N

California at Baltimore N

Oakland at New York N

Detroit at Texas N

Cleveland at Chicago N

Major League Leaders

By THE CANADIAN PRESS

American League

	AB	R	H	Pct.
Munson, NY	118	14	43	.364
Yount, Mil	84	17	32	.381
Carew, Minn	75	14	26	.347
Maddox, NY	115	17	39	.339
Baylor, Bal	104	19	35	.337
White, NY	85	23	28	.329
Braun, Minn	76	4	25	.329
McRae, KC	127	18	41	.323
C. May, Chi	97	8	31	.320
Rivers, Cal	135	21	43	.319

Home Runs—Horton, Detroit, 7; Burroughs, Texas, 6.

Runs Batted In—Hisle, Minnesota, 23, McRae, 22.

Pitching (5 decisions)—Ryan, California, Blue, Oakland, each 7-1, .875; Torrez, Baltimore, Kaat, Chicago, each 5-1, .833.

National League

	AB	R	H	Pct.
Lacy, LA	73	11	27	.370
Morgan, Cin	124	22	45	.363
Watson, Hou	114	17	41	.360
Cash, Phila	131	22	47	.359
Griffey, Cin	84	15	30	.357
Garvey, LA	154	21	54	.351
Cardenal, Chi	117	24	41	.350
Monday, Chi	100	22	35	.350
Smith, StL	80	14	27	.338

Home Runs—Luzinski, Philadelphia, 8; Cey, Los Angeles, Winfield, San Diego, 7 each.

Runs Batted In—Garvey, Los Angeles 26, T. Perez, Cincinnati, 25.

Pitching (5 decisions)—Stone, Chicago, Messersmith, Los Angeles, each 5-0, 1.000; Sutton, Los Angeles, 7-1, .875.

Indiana Nipped 95-93 By Kentucky Colonels

LOUISVILLE, Ky. (AP) — Artis Gilmore's basket with five seconds left in the game Thursday night carried Kentucky past Indiana 95-93 and gave the Colonels a 3-0 edge in the American Basketball Association final playoff series.

As time ran out, Indiana's Billy Keller fired one from outside the circle and connected, but officials ruled it was no good, touching off a dispute.

Indiana coach Bobby Leonard came to the floor, saying that the basket was good, that it had gone through before the buzzer.

Within moments, a crowd had collected around the scorers' table and police moved in to break it up.

Until Gilmore's final basket, he had been held to 19 points by the Indiana defence.

George McGinnis fired in 30 for the Pacers and Kevin Joyce added 16.

The teams now move to Indianapolis to resume the best-of-seven series.

With 1:30 to go, Indiana's Roger Brown connected from the corner to make it 93-91 and McGinnis tied the score with 50 seconds left.

With 23 seconds left, Indiana had possession but lost the ball in its own court on a bad pass and Kentucky took over with 19 seconds remaining.

Top scorers for the Colonels were Dan Issel with 22 and Marv Roberts with 18, followed by Louie Dampier with 12.

Indiana was ahead 50-45 at halftime and during those first two periods McGinnis scored only seven points. But he came back strong in the final two periods to spark Indiana's closing drive.

Billy Knight and Brown finished with 12 each for Indiana.

Brenner to Bombers

HAMILTON (CP) — Hamilton Tiger-Cats said Thursday they have traded the Canadian Football League's negotiating rights of defensive halfback Al Brenner to Winnipeg Blue Bombers.

In return, the Ticats received linebacker Bruce Scholtens, a rookie who signed with the Bombers this season after a tryout in 1974 with Detroit Lions of the National Football League, and another Bomber who "hasn't been told of the trade yet."

Although Brenner wasn't available for comment on the trade, Ticat general manager Ralph Sazio said he "tried to do what was best for the boy" by sending the perennial all-star to Winnipeg.

Brenner, 27, who holds the CFL record of 15 interceptions in one season, currently is retired from the league, his latest move in contract negotiations with the Eastern Football Conference team.

By putting his name on the league's inactive roster list before June 15, Brenner could still play this season. He was facing the option year of his contract with the Ticats which expired after the 1974 season.

The former Michigan State grad was an all-star on both the Canadian and Eastern all-star teams in 1972 and was named to the Eastern all-stars in 1974.

AL BRENNER

Stamps Sign Three

CALGARY (CP) — Calgary Stampeders of the Western Football Conference announced Thursday the signing of fullback candidate Mark Green and veterans Rudy Linterman—a Canadian running back who graduated from Idaho—and Brian Lamoureux—a linebacker from Washington State—for the 1975 Canadian Football League season. Green, from Texas A and M, joined Calgary midway in the 1974 season.

deeor studios
complete interior decorating
watch for our opening soon
in the belleville plaza

OPEN
ALL DAY MONDAY
MAY 19 — 8 A.M. TO 6 P.M.

Need It? - Rent It!

COMPLETE RENT-ALLS
180 N. FRONT ST. 968-4433

QUINTE RENT-ALS
444 DUNDAS ST. W. 962-9458

So-GreeN The 4-Step Program So-GreeN

When our customers ask us how they can get a beautiful, trouble-free lawn, Thrasher's Farm & Garden Centre recommends the So-Green Four-Step Program. When used as recommended we guarantee results.

1 MARCH/APRIL

To get your lawn off to a fast, healthy start in the early Spring, apply So-Green Premium 21-7-7 with Iron. You use only 1/3 the amount compared to 7-7-7 fertilizers, saving you time and money, while achieving the same results. This product contains time release nitrogen for long lasting results.

If you were troubled with Crabgrass last year use So-Green Crabgrass Killer plus 10-5-10 fertilizer and do two jobs with one application.

Premium 21-7-7
50 lbs feeds 10,000 square feet
25 lbs. feeds 5,000 square feet
12½ lbs. feeds 2,500 square feet

Crabgrass Killer 10-5-10
40 lbs. treats 8,000 square feet
20 lbs. treats 2,500 square feet
5 lbs. threats 600 square feet

2 APRIL/MAY JUNE

For your second feeding use new So-Green Super All Purpose 14-7-7 with Milorganite and Iron. The Milorganite ensures a long lasting Organic feeding and the Iron guarantees a deep green lawn. This fertiliser contains all the nutrients essential to plant life. It will not burn your lawn.

If you were plagued with ants and other soil insects last year, use So-Green Bug Killer 10-5-10. We guarantee it.

Super All Purpose 14-7-7
33½ lbs. feeds 5,000 square feet
Bug Killer 10-5-10
20 lbs. feeds 2,500 square feet

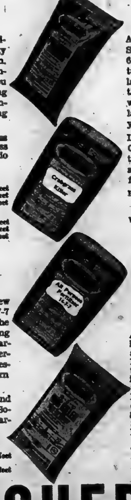

3 MAY/JUNE JULY/AUGUST

A vital time to feed your lawn with So-Green High Organic containing 60% Milorganite. The organic nature of this product prevents your lawn from turning brown during the summer and 20 trace elements will give you a deep, dark green lawn. High Organic will not burn your grass.

If weeds are still a problem, use So-Green Weed Killer with 10-5-10 fertilizer. It kills dandelions, plantain and other broadleaf weeds while feeding your lawn.

High Organic 10-6-4
50 lbs. feeds 5,000 square feet
25 lbs. feeds 2,500 square feet

Weed Killer 10-5-10
60 lbs. treats 6,000 square feet
40 lbs. treats 4,000 square feet
20 lbs. treats 2,000 square feet
5 lbs. treats 500 square feet

4 SEPTEMBER OCTOBER NOVEMBER

A most important time to feed your lawn to help it survive the winter ahead. Fall Season Lawn Food 3-6-10 is a formula designed for just this purpose. It contains Milorganite, to keep your lawn green throughout the Fall season.

If you failed to eliminate your weeds earlier, ensure they're gone by next Spring by applying So-Green Fall Season Weed Control. It is formulated to winterize and fertilize your lawn while controlling persistent weeds. Don' forget: use So-Green Guaranteed Grass Seed for your Spring and Fall seeding.

THRASHER'S FARM & GARDEN CENTRE
Corner Harriet & Coleman Sts., Belleville
Dial 962-3491
HOLIDAY WEEKEND HOURS
Thurs & Fri 8:30 a.m. 'til 9:00 p.m. - Sat & Mon 8:30 a.m. 'til 5:30 p.m.

Doug Walsh

Sports Editor

Without Co-operation We're All in Trouble

With summer sports off and running in some categories and about to get up a full head of steam in many others, now is as good a time as any (and better than most) to put our cards on the table.

This list of organized leagues continues to grow. And with that healthy growth, there is more and more demand on the time and energy of the sports department.

Without dwelling on the problems we face, suffice it to say we're busy.

More than ever, there is the need for co-operation from all the leagues.

Already, we have a problem with the Bay of Quinte Soccer Association.

Game reports are slow to come in.

Others come with only the winning team's scorers included.

This won't do.

But for the moment, we'll take the excuse that it's early in the season and some wrinkles remain to be ironed out.

Next week, we get tough.

If game reports are not complete and on time, we don't want them.

If we can't have all games reported, we don't want any of them.

All leagues are hereby notified that some care should be taken when appointing those responsible for publicity. Many of the people who accept the appointments are not doing much to earn the title, never mind a salary.

Don't bug us with complaints when your league is missing the boat. Check to make sure who is responsible.

If you don't get any satisfaction that way, start a petition to have us replaced.

But before you do anything, remember that those organizations who are happy with this department are the ones who realize that co-operation is a two-way street.

SLICES — Seems to me, the Quinte Fastball League (QFL) opens Monday. Still no schedule, men. How about it?

* * *

And the Belleville and District Ladies' Softball League gets another season under way, Monday. Can't goof there. Thanks to Donna Lucas and the other energetic members of the executive we've had that schedule for some time now.

Looks as if Ellis Juniors are ready to make them sit up and take notice in the QFL. The squad owns exhibition wins over Devolin Motors and Howard and Robert Printing.

The Russ Soule-coached Juniors are raising eyebrows.

* * *

Don't forget, Victoria Day Sprints are on at Mosport this weekend.

Former Bulova Championship title holders David Loring and Danny Berrill are slated to return to the series which this weekend moves into the second round of the seven-race series for Formula 1600 and 2.5 sedans.

But motorcyclists play the dominant role with Steve Baker of Bellingham, Washington, leading the two-wheeled fraternity. He took four of the five events he entered during the 1974 Motorcycle Grand Prix of Canada.

* * *

Additional campsites are under construction at several existing provincial parks. Included on the list are Algonquin, Bon Echo, Killbear, Fairbank and Rene Lake.

* * *

Remember our discourse on youth in the National Baseball League? Whether or not, be informed that the youngest player in the loop is Montreal Expos' right-hander Dennis Blair.

Senior citizens in the league are St. Louis Cardinals' Bob Gibson and Philadelphia Phillies' Tony Taylor. Both are 39 years old.

How old is Blair?

Well, my dear, he'll be 21, June 5.

* * *

How about this for a theory?

Chicago Cubs' (they're in first place in the NL East, in case you hadn't noticed) Bob Locker says: "I call my theory Isaac Locker's Law: Things in motion tend to stay in motion."

* * *

Cincinnati Red's Star Pete Rose on baseball: "The game presents, perhaps, the most challenges of any sport. It's the most individual team sport there is.

"In basketball, you have guys setting picks for you. In football, you have guys blocking for you. But in baseball, no one can help you hit the ball and no one can help you catch it."

* * *

Switch back to local, you say?

Glad to.

But someone may be sorry.

Remember that exhibition softball - turned - baseball game featuring CJBQ-CJNH (they've got a name but who knows what they're using today?) and the executive and coaches of the Belleville Minor Baseball Association?

We remember it, too.

We couldn't be there.

And although organizers saw to it we were armed with the ammunition to help promote the match, no one has bothered to let us know what happened now that it's history.

Cranky today, aren't I?

Slow Down Ball!

Thomas Maxwell, an inside forward with the Belleville Olympics breaks in on Quinte Hellenic goaltender Angello Hagihristos in Thursday night's Bay of Quinte Soccer League contest in Trenton. Maxwell couldn't quite catch up with the ball as the goalie came out to scoop it up. The Olympic attacker didn't have to worry about putting any balls past Hagihristos since his teammates already had two anyway. The Olympics won the contest 2-0.

BISL First Innings Decisive

It was a night where first innings made the difference in games. The Intelligencer scored seven runs in the first frame and went on to defeat the Lenders 16-14 and the Independents rolled up eight runs in the first inning of their game and finished up on the long end of an 11-0 score over Canadian Tire. The third Industrial League contest scheduled to go Thursday night was cancelled.

Greg Bellis ad Colton split the duties on the Independents mound. The pair combined for five strikeouts and two walks while giving up just three hits in the shutout.

John French and Andy Preden threw for the losers. French took the loss in the first inning.

Ken Bertrand and Paul Trumpour punched out a double and a single apiece to top the winners attack and Doug McKay added a double.

Ron Culloden went the distance on the Intell mound as his teammates cranked out 13 hits and took five walks off the losers, Marr and Wellman.

Bill Cooney gave Culloden all the support he needed with a home run and a pair of singles. Fred Stickle had a double and two singles and Tony Goncalves and Glynn Reynolds added a single and a double each.

John Maloney was tops for the Lenders with a four-bagger and a pair of singles. Bob Wilkes had a homer and a double and Minnaker had a home run and a single.

Sports Calendar

ONTARIO FASTBALL LEAGUE

SATURDAY — Woodstock at Belleville single game, Alemite Park, 8.15 p.m.

SUNDAY — Kitchener at Belleville, doubleheader, 7.30 p.m., Alemite Park.

BAY OF QUINTE SECONDARY SCHOOL FIELD LACROSSE

TONIGHT — Napanee vs Belleville Collegiate, at BCI.

FRIDAY — Moira vs Nicholson, at Nicholson.

INDUSTRIAL SOFTBALL

TONIGHT — UIC vs Black Diamond and Mead Johnson vs Constellation, Alemite Park.

MONDAY — Post Office vs Constellation, Prince Charles; Lenders vs Intelligencer, Queen Elizabeth; Meads vs UIC, Sir Mackenzie Bowell; all games begin at 6.15 p.m.

TUESDAY — Black Diamond vs CNR, 6.15 p.m., Sir Mackenzie Bowell.

WEDNESDAY — UIC vs Brooke Bond, Queen Elizabeth; Intelligencer vs Post Office, Prince Charles; both games begin at 6.15 p.m.

THURSDAY — Constellation vs Independents, Sir Mackenzie Bowell; Canadian Tire vs Meads, Queen Elizabeth; both games begin at 6.15 p.m.

FRIDAY — Brooke Bond vs Intelligencer, 7 p.m.; CNR vs Lenders, 8.30 p.m.; both games at Alemite Park.

EXHIBITION LADIES SOFTBALL

SATURDAY — Belleville Yardmen vs Scarborough Juniors, Centennial Park, first game of doubleheader begins at 12 p.m.

SUNDAY — Belleville Yardmen vs Scarborough Juniors, Centennial Park, 12 p.m.

BELLEVILLE MINOR BASEBALL ASSOCIATION UMPIRES CLINIC

SATURDAY — Clinic in conjunction with the OBA Baseball Association, Keith Wease OBA Umpire-in-Chief to instruct, 9 a.m., Parkdale Diamond.

SOUTH EASTERN ONTARIO KARTING FEDERATION

SUNDAY — Racing at Picton Kartway, 9 a.m., located on Demorestville Road.

Harness Racing More Than Meets the Eye

By DOUG JEFFRIES

Harness Racing means much to many people. For most, it's a way of life.

Have you ever stopped to think about the sport?

It seems to be stereotyped into a sport of betting, for the sole purpose of achieving a gain. Some probably feel the sport as a whole is big business whose sole interest is capital gain.

Not true. The Quinte Exhibition Raceway (QER) is a non-profit organization, primarily interested in providing a community service. Officials are finding it difficult to meet legislative demands and operating costs totally unassisted.

For instance, $900,000 was wagered in the 1974 racing season. Of that amount, 80 cents of every dollar is returned to the bettor. Of the 20 cents left, the provincial government takes seven per cent, and the federal government takes seven-tenths of a penny. That leaves the raceway with a profit of only 12 and three-tenths cents on every dollar spent.

On a night when $30,000 is spent, the raceway receives approximately $3,000.

No racetrack in North America can break even on the betting alone. They depend highly on their gate admissions, and concessions, to break even.

Harness Racing is one of the few sports in the city that tabulates attendance. Records show last year there was an attendance average of 700.

There have been a number of top class horses which have raced at the Belleville track. Al Vance's "Johnny Command" is just one prime example. Families in the area such as the Wannamakers and the Zebedee's all breed top notch racers.

Harness Racing is known as an industry. Many people live off the sport. Farmer's sell their products of hay, oats, grain. The companies who make the harnesses and the reins and the blacksmith whose job depends on the sport, are vital to the operation.

The QER last year payed out $34,000 for local maintenance help. They employed five full time helpers, and about 75 part time employees, who were mostly students in need of jobs.

They helped the community.

The sport means so much to so many people that officials want to keep the industry alive in Belleville.

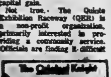

By Mrs. Richard Alden Knight

The schedule of Solunar Periods, as printed below, has been taken from Mrs. Richard Alden Knight's Solunar Tables. Plan your days so that you will be fishing in good territory or hunting in good cover during these times, if you wish to find the best sport that each day has to offer.

The Major Periods are shown in boldface type. These begin at the times shown and last for an hour and a half or two hours thereafter. The Minor Periods, shown in regular type, are of somewhat shorter duration.

Use Eastern Daylight Saving Time.

Day	Minor A.M.	Major A.M.	Minor P.M.	Major P.M.
May 17 - 25.				
Saturday	11.10	**5.30**	11.40	**6.00**
Sunday	——	**6.20**	12.15	**6.55**
Monday	12.40	**7.15**	1.10	**7.40**
Tuesday	1.25	**8.00**	1.55	**8.30**
Wednesday	2.10	**8.50**	2.45	**9.15**
Thursday	3.00	**9.35**	3.30	**10.05**
Friday	3.45	**10.30**	4.20	**10.55**
Saturday	4.40	**11.20**	5.10	**11.45**
Sunday	5.30	**-.-**	6.00	**12.10**

Sport Briefs

FERRARI BEATEN

SYDNEY, Australia (Reuter) — Paul Ferrari, Commonwealth bantamweight boxing champion, dropped a 10-round decision to Brian Roberts, leading contender for the title, in a non-title fight Wednesday. The winner's manager-trainer, Mick Fernandez, immediately demanded a shot at the championship, claiming Ferrari had not made a compulsory defence of his crown since winning it in 1972.

COACH RETIRES

WASHINGTON (CP) — Deacon Jones, called by Coach George Allen "the greatest defensive end in modern football," officially announced his retirement Thursday from Washington Redskins and pro football.

BCI Girls 2 for 2

Belleville Collegiate's A team picked up their second win in as many starts in Bay of Quinte Secondary School Girls Soccer action during the past week.

In other girl's soccer games, Nicholson shut out BCI's B team 2-0, Centennial blanked Quinte 2-0 in an A game and in another A game Prince Edward Collegiate was awarded a default over Quinte.

Wendy Donovan set up BCI's first marker by Rita Karver and scored the second herself. Shirley Gulliver recorded the shutout, her second of the season.

In the B contest, Nicholson got a hard earned victory on Jennifer Barrett's two goals late in the game.

Add six point

STANDINGS

	W	L	T	Pts.
BCI	2	0	[illegible]	[illegible]
Centennial	1	0	0	2
Prince Edward	1	0	0	2
Moira	0	1	0	0
Centre Hastings	0	1	0	0
Quinte	0	2	0	0

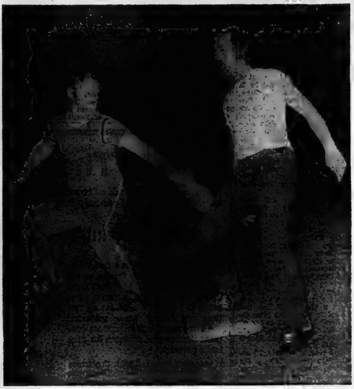

Bill Cooney, Intelligencer first baseman, just missed on this attempt to pick off the Lenders Wayne Marr. Cooney not only played soundly defensively, but also cranked a home run and a pair of singles for the Intell as they outlasted the Lenders 16 - 14 in Thursday night's Industrial Softball League contest.

Olympics Blank Hellenics 2-0

TRENTON — Many soccer enthusiasts, looking forward to the first meeting of the season between Quinte Hellenic and Belleville Olympics, had to settle for an abbreviated exhibition match here last night.

Referee Bob Arsenault called the scheduled Bay of Quinte Soccer Association game off. He had no other choice when it was discovered that several piles of fill placed in Centennial Park were on the playing area.

Arsenault agreed to referee when the two team captains decided to play an exhibition game.

But in the second half, the referee called a halt to proceedings after sending a Hellenic player from the game.

Olympics led 2-0 when the match was halted.

Chris Johnson opened the scoring in the game just before the interval.

Zdravko Fundic completed the scoring when he clicked from the penalty spot, late in the second half.

Gary Donovan, in goal for the winners, wasn't tested often but earned his shutout with a fine save early in the game.

Centre half Billy Lucas was a standout for Hellenic.

Wednesday, Belleville Parsons and Quinte Italo-Canadians made their first league starts winning ones.

Playing at Centennial Secondary School, Parsons held off a late Canadian Forces Base Trenton drive and hung on for a 3-2 win while at Bain Park in Trenton, Italo topped Brighton 3-1.

Parsons scored the only goal of the first half and when the Belleville squad added a pair early in the second 45-minute period, it appeared to be all over for CFB.

Injuries took their toll on Parsons and CFB fought back with a pair of goals to make it close.

The winners got two goals from Tommy Britton and one by Ross MacLeod.

Joe Iasenza's goal from the penalty spot gave Italo the insurance it was looking for in the win over Brighton.

After opening up a 2-0 lead in the first 15 minutes of play on goals by Nick Del Greco and Sterling Wilson, Italo got an argument from the Brighton side which narrowed the gap on John Thompson's counter and remained in contention until Iasenza wrapped it up with about 10 minutes to play.

BCI Dumps Napanee

Belleville Collegiate Institute put it all together on its home field, Thursday, coming up with a high-geared offence and an airtight defence to blank Napanee and District Secondary School 11-0 in Bay of Quinte High School Lacrosse League action.

Gord Wilcox and Steve Dextator each scored three times.

Robert Thompson earned three assists and Gord Van Vliet had two helpers.

Sharing the credit for the shutout were Gary Donovan and Duncan Boyce.

Earlier in the week, Quinte Secondary School scored a come from behind 7-5 win over Centennial Secondary School. The teams are tied for the lead in the west division.

Team captain Roger Chapman led Quinte with four goals.

DeBUSSCHERE NAMED

NEW YORK (AP) — Dave DeBusschere, 34, former all-star player, coach and, most recently, general manager and vice president of New York Nets, Thursday became the seventh commissioner in the eight-year history of the American Basketball Association and the youngest commissioner in the history of professional basketball.

Enjoy a Personal Visit With Quinte Gardening Personality
ROSS HAWTHORNE

THIS FRIDAY EVENING AND SATURDAY AFTERNOON AT

bishop's GARDEN ANNEX

87 STATION ST. (East Side of Parking Lot)

- Mr. Hawthorne will be available to discuss growing and landscaping questions of all kinds and welcomes your visit.
- Our part-time staff will also be on hand (headed by John Konecny and Ken Yorke) to serve you with shrubs, evergreens, shade and fruit trees, lawn seed, fertilizers and annual plants of all kinds.
- Main store and office closed as usual Friday 5:30 p.m., Saturday 12:30 noon.
- Ample parking in our paved rear parking area.

SEE ME AT YOUR "COUNTRY COUSINS"

RAYMOND ROWE
Salesman

FOR A NEW 1975 CHEVROLET, VEGA, CHEVELLE, NOVA, MONTE CARLO, CAMARO, CUTLASS OLDSMOBILE OR CHEVROLET TRUCK

Immediate Delivery on Most Models

LOW COUNTRY OVERHEAD MEANS LOWER PRICES

STIRLING MOTORS (STIRLING) LTD.
Eastern Ontario's Largest Country Chevrolet-Oldsmobile Dealer
Stirling, Ontario
395-3352 Phone 962-8527

CHRIS R. CHRISTENSEN
PRESIDENT
MID-WAY MOTORS (QUINTE) LTD.
246 DUNDAS ST. E. TRENTON
YOUR ONLY AUTHORIZED
VOLVO and MERCEDES-BENZ DEALER
IN THE QUINTE AREA
- ANNOUNCES -

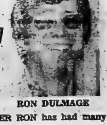

392-9297 392-9297

RON DULMAGE

As MANAGER RON has had many years of experience in the automotive field. So if you need a friend in choosing another car (New or Used) see RON, he can help.

Attention Boaters

Lockage Fees - Rideau-Trent-Severn Waterway

A lockage fee will be introduced on the Rideau-Trent-Severn Waterway this season. Permits will be required for all craft using locking facilities with the exception of skiffs or canoes without sail or power equipment.

Fee Schedule

Boats 18 ft. and Under

Single Day	Book of 10 Single Days	30 Consecutive Days	1975 Season
3.00	15.00	25.00	50.00

Boats Over 18 ft. and All Commercial Craft

Single Day	Book of 10 Single Days	30 Consecutive Days	1975 Season
4.00	25.00	40.00	80.00

Boaters have the option of selecting the permit which best suits their requirements. Permits are not transferable or refundable.

A permit provides for unlimited lockages through all Parks Canada canals during normal hours of operation. They may be purchased at many marinas, tourist information centres and most lock stations throughout the system as well as canal headquarters. Advance purchase will reduce locking time.

Trent-Severn Waterway,
Ashburnham Dr.,
Peterborough, Ont.
705-742-9267

Rideau Canal Office,
25 William St.,
Smiths Falls, Ont.
613-283-5170

Indian and Northern Affairs Parks Canada
Affaires indiennes et du Nord Parcs Canada

Intelligencer Classified Advertising

DIAL 962-9171 (EXTNS. 22, 23, 31 or 32)

Low Cost CLASSIFIED ADVERTISING RATES

[illegible]

CANCELLATION

[illegible]

CORRECTIONS — [illegible]

BIRTHS

RILEY — Mr. and Mrs. Ron Riley are proud to announce the birth of their son Jonathan Earl, Wed. May 14, 1975 at Belleville General Hospital. Weight 7 lbs. 6½ ozs. A brother for Kimberly Klair. Thanks to Dr. Fry.

WILLIAMS — Jim and Marlene [illegible]

[illegible]

IN MEMORIAM

[illegible]

RAY — In loving remembrance of a dear brother-in-law and uncle, Carl (Tip) Ray [illegible]

RAY — In loving memory of a dear father Carl "Tip" Ray who passed away 1 year ago May 14, 1974. [illegible]

RAY — In loving memory of a dear husband Carl "Tip" Ray who passed away 1 year ago May 14, 1974. [illegible]

McKAY — In loving memory of a dear husband, father and grandfather [illegible] McKay who passed away May 14, 1972. The world may change from year to year, And friends from day to day, But never will the one I loved, From memory pass away. —Lovingly remembered by wife [illegible] and family.

CARDS OF THANKS

[illegible]

I wish to express my sincere thanks to all my friends and relatives for [illegible]

WEDDING

[illegible]

COMING EVENTS

"ART ON THE FENCE"
SCHOOL HOUSE STUDIO
Ameliasburgh, Ont.
SUNDAY, JUNE 15, 1975
1:00 p.m. — 6.00 p.m.

Oil paintings, watercolors, drawings, ceramics, leather, weaving, pottery, etc., etc.

Own An Original
Support Your Local Artists
For Further Information Call
BARBARA WHELAN 962-[illegible]

COMING EVENTS

LUNCHEON BRIDGE
Bay Of Quinte Yacht Club
Contact Bernice Federwich
967-1682 At The
YACHT CLUB
WEDNESDAY, MAY 21st

ANTIQUES
SHOW AND SALE
ST. PETER'S ANGLICAN CHURCH
King St. E., Cobourg, Ont.
[illegible]
MAY 22nd
[illegible]
PREVIEW AND SALE
WEDNESDAY, MAY 21st, 1975
7.00 P.M. — 10 P.M.
Admission — [illegible]
Wine and Cheese

THE BELLEVILLE GENERAL HOSPITAL AUXILIARY
Will Hold Its Monthly Meeting On
TUESDAY, MAY 20th, 1975
At 2 P.M.
In Education Hall, Belleville General Hospital.
The program will include a [illegible] presentation of In-Hospital Services by the volunteers.
EVERYONE WELCOME

ARTEX HOBBY PRODUCTS
OPEN HOUSE
Come In And See Our Craft
THE OLD DON BELL SPORT SHOP
King Street, Trenton
From May 26 Thru The 31st

REAL ESTATE FOR SALE

DAVID LEWIS
Real Estate Limited
REALTOR
75 Dundas Street West
Trenton, Ontario
Trenton 392-2222 or 392-6233

CASCADE BLVD.

Priced at only $46,900 is this 3 bedroom side-split home with an attached garage. This home features living room, dining room, family kitchen, recreation room, broadloom throughout, large sundeck off the kitchen, double paved drive.

STUCCO duplex, [illegible] St., good financing available. Telephone 968-[illegible] after 6 p.m.

Colonial
REAL ESTATE LTD.
[illegible] NORTH FRONT ST.

FLINT DRIVE

Almost new (8 mons) high ranch bungalow, large eat-in kitchen, "L" shaped Living and dining room, 3 BR'S, full divided basement ready for new owner's individual attention. Attached garage, available mid-June. Asking - $46,500.

COTTAGE:

1 year old and only 22 miles from Belleville, situated on the Moira River. Picturesque, quiet and peaceful. An acre lot with lots of trees. The livingroom has a very pretty view down the Moira river, good fishing and swimming. Asking $21,900.00 - (Completely furnished).

SUPER FAMILY HOME

IN prime east hill location, here are just a few of the many features that are attractive. Family room with knotty pine siding. 3 BEDROOMS, large eat-in kitchen, attached garage, nicely landscaped lot - excellent mortgaging available. Give me a call, and we will be happy to show you this selective home.

OFFICE: 962-9281

Guaranty Trust Realtor

BEAUTIFUL BUILDING LOT

On Highway No. 62, 18 miles from Belleville. Almost an acre with entrance on Township right of way. Limited use of private lake with permission of owner. $9,500.00.

LIVE IN ONE RENT THE OTHER

Double house on Cannifton Road. Brick on large lot across from proposed park. With city water and sewer. Oil furnace in one and space heater in other. Lovely family kitchens. Five rooms and six room. $38,500.00.

BRICK HOME AND 5 ACRES

Just off Highway No. 7 and 4 miles to Marmora. 7 rooms and large driveshed. Completely modern but retains old charm: Use of swimming pond. Good crop land and scenic setting. $34,900.00.

SCENIC BUILDING SITE

On County Road No. 1, Prince Edward, 10 acres clear at road with 90 acres of low wooded land behind. $20,000.00.

PAT HARTMANN
Office: 968-3324 Home: 968-3083

4 Bedrooms — 1½ Bathrooms
TRI-LEVEL HOME
With single garage, 2 stone fireplaces, finished recreation, laundry and furnace rooms, oversize back yard, ideal for swimming pool, this house must be seen to be appreciated, west of Trenton High School.

392-8305

REAL ESTATE FOR SALE REAL ESTATE FOR SALE

A. E. LePAGE
(ONTARIO) LTD., REALTOR

Bayshore Plus Swimming Pool

Here is a home with a family sized pool. Over 100 feet excellent bayshore frontage. Four bedrooms, extra large main floor carpeted family room and a landscaped lot to be proud of. Trent Road location. Call us for details.

Fenwood Gardens

Let us show you a new bungalow with attached garage and front covered patio. Built meticulously by Koostra Construction, it is a real buy at $40,400.00.

First Time Buyers

It will be our pleasure to have you choose your first home from one of six new bungalows. To qualify, you need $2,900.00 unborrowed money as a downpayment and an income that enables you to handle $317.00 per month for mortgage and taxes. These fine homes are fully bricked and have basements adaptable as recreation areas.

50 Acres Near Belleville

Build your dream home on a cedar covered knoll. There is plenty of room for keeping horses. Shoo the wild ducks out of the farm pond. It may be suitable as a natural swimming pool. Asking $20,000.00. Terms.

Possession June 1st

Come see this East side bungalow with living room fireplace, full basement and extra wide lot. Built-in breakfast nook. Asking $28,900.00. Let us arrange financing to suit your need.

Newly Decorated – Golfdale Road

A remodelled kitchen with new built-in dishwasher, a separate dining room with new carpeting, a fenced rear yard with trees and patio are some of this home's special features. Call tonight.

West Park Village – Triplex

Spotlessly clean three-unit building in A-1 residential area. One 1-bedroom and two 3-bedroom units. Washer and dryer included, also two stoves and refrigerators. You must see this one.

Under $4,500.00 Down

Spacious 3-bedroom bungalow being built on large lot. Finished recreation room with fireplace, attached garage. Ready for you soon and only $41,900.00.

Country Club Drive – $52,000.00

Elegant split-level featuring double garage, main floor family room with fireplace, two washrooms and lots of room for you and yours. Let me show you through today.

OPEN UNTIL 9 p.m. — 962-9154

FRASER & O'NEIL
REALTOR

17 LOT — MOBILE HOME COURT

All occupied and rent for $55.00/per month, each unit, plus a store with excellent gross sales. Also included 2-storey 7-room house. All located on 3½ acres East of Belleville.

60-ACRE VACANT LAND RETREAT

with approx. 1,000 ft. on Salmon River. Dept. Natural Resources contracted to plant 20,500 trees. Our pleasure to drive you to the spot.

25-ACRE HOBBY FARM

Only 5 minutes N.W. of Belleville. Barn contains 10 stalls and tack shop. Acreage excellent for riding horses. Excellent 6-room home with aluminum siding, plus 2-car garage. Call tonight for appointment to view.

EXECUTIVE HOME

Large 3-bedroom bungalow quiet East end area close to schools and shopping. Attached garage and finished family room, plus an extra downstairs room for extra bedroom or office.

CLOSE TO HOSPITAL

Pleasant 3-bedroom bungalow with basement apartment that could be converted into a clinic. Attached garage and situated on large lot.

DOWN TO EARTH

114 acres of the best soil in the county serves as a top-notch variety farm. 60 x 60 barn and large house. Vendor is anxious to sell.

ON DUTY BILL DOWNING FRANK GEERKENS

Member of M.L.S.

257 N. FRONT STREET, BELLEVILLE 962-3418
115 DUNDAS STREET E., TRENTON 392-9224
OPEN: MONDAY - FRIDAY 9 a.m. - 9 p.m.
Saturday 9 a.m. - 5 p.m.

PJ HALLORAN REAL ESTATE

136 DUNDAS STREET EAST, BELLEVILLE

For Residential, Rural, Industrial, Commercial,
Investment, Mortgage arrangements,
Whatever Your Real Estate Needs
Call the Direct Line to Real Estate

966-5541

On Duty Peggy Pace 966-4280
Open 9 A.M. to 9 P.M. Weekdays

REAL ESTATE FOR SALE REAL ESTATE FOR SALE

J.E. Mc.KINNEY Realty Ltd.
194 Front Street 968-5757

West Moira Lake

This fully winterized new 3-bedroom cottage with cedar siding is a real buy! Property has also 10' x 10' cabin with roughed-in fireplace. Ideal for cook-out.

For Information Phone Elis Smid 398-6302

FRANK REALTOR
W. FRANK REAL ESTATE LIMITED

243 FRONT STREET
Belleville, Ontario

Sick and tired of High food prices. You can probably trade your present home for one of these producing farms and save $$$.

100 ACRES

22 miles to Belleville, barn, steel granary, garage and hog pen. 2 big ponds with high and dry building site. Priced for quick sale at only $24,900. Call Grant Thompson for reliable service.

17 ACRES

Terrific view from high building site overlooking 12 acres of very fertile low land and bush. Only 20 minutes to Belleville. $15,900. Name your own terms. Call Grant Thompson for reliable service.

100-ACRE FARM — $69,900.

You can make anything grow on this one including your money. Also used for growing peas, tomatoes and corn but a big barn and good 10-room house lend well to dairy or beef. Plenty of water from your own stream. 16 miles to Belleville. School bus at the door. Call Grant Thompson for reliable service.

120-ACRE FARM ALL WORKABLE

2,200 ft. of frontage on paved road. 1,980 ft. on gravel road tucked neatly away for privacy in Quinte area, 15 minutes to city. 10-room stucco home with new furnace and bath. Barn set up for dairy or beef, lots of water with spring-fed creek. Call me today on this great value, Grant Thompson.

126 ACRES

Presently set up for beef but it's high reproductive land. Can be easily converted to cash crops of peas, tomatoes, corn, etc. Large 150-year-old stucco house with modern conveniences. 2 large ponds, some bush and good fences. Illness forces sale at good terms. Call Grant Thompson.

CENTURY STONE HOUSE

With 170 acres on paved road. Only 10 miles to Belleville. Small barn, plenty of bush, beaver pond. High land and pasture which can be rented for income. Bush has plenty of cedar for fence post size. House large enough for 2 families. Good mortgage arrangement. Call Grant Thompson.

GENTLEMAN'S HOBBY FARM

83 ACRES in Prince Edward County near Wellington. Two-bedroom bungalow in immaculate condition, broadloomed throughout, modern hot water heating system. Situated on nicely landscaped grounds plus new 24' x 84' metal clad loafing barn, beef cattle setup. Exceptional value at $61,500.00 with terms. Call Grant Thompson.

Belleville: 962-9248 or Toronto 868-0774

JJ LEWIS
REALTY INC.
REAL ESTATE BROKER

THIS HOUSE TALKS DUTCH

It's practical, it's pretty and the price is right. Clean cut 7-room home features kitchen, living, dining room, 3 bedrooms, den, finished recreation room, laundry room with built-in cupboards, 4-pc. bath, attached garage, fenced yard. Immaculate throughout. 8¾% mortgage. Your inquiries invited.

BUILDING LOTS

We have several to choose from, ranging from 1.3 acres, 5 acres and up. Give a call. We may have the lot to fill your building requirements.

THESE OWNERS KNOW HOW TO LIVE:

Attractive 7-room brick and frame construction in much desired east end featuring sliding patio doors off dining room to sundeck, 1½ baths, finished rec room with bar, attractive financing. Asking $32,900.00.

FOR THE REST OF YOUR LIFE

This restful, three shaded home will be your cosy retreat. Completely redecorated throughout featuring kitchen, living room, 3 bedrooms up and 1 down, 4-piece bath, 18 x 33 swimming pool, finished recreation room with Franklin fireplace — 317 Farley Avenue is the address. Inquiries invited.

On Duty: MERLYNE MUSSON

966-2731

230 Coleman Street, Belleville
"The Competent Name in Real Estate"

REAL ESTATE FOR SALE REAL ESTATE FOR SALE

BOWES & COCKS LIMITED REALTOR

968-4571

175 North Front Street — Open Until 9 p.m.

OPEN-HOUSE
148 Charles Street

SATURDAY, MAY 17th
2:00 P.M. TO 5:00 P.M.

SEE THIS BARGAIN BEAUTY — Two bedrooms with wall-to-wall closets, extra large living room and Hollywood kitchen complete the picture on this perfect cozy home. East Hill area close to the hospital. The garden is eager to bloom around this lovely home. You should see it. Asking $34,500.00. Your Hostess: Dorothy Smith.

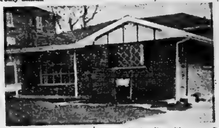

PARKDALE AREA — Immaculate back-split with separate dining room, rec. room with broadloom and bar, large lot 140' deep. Entrance from rear yard through basement. Listed at $39,900.00. Ask for Marion Smith, 968-4571 or 968-9525.

68-Acre Farm

Located just off a county road only 2 miles from Madoc. Large attractive brick home with 7 bedrooms, good barn and outbuildings, heated garage and workshop. 10% terms available. Please call Bob Hough, 968-4571.

Low Priced Cottage

On Oak Lake, 15 minutes from city. Older, 2-storey, partially insulated. Hydro and water. Asking only $11,000.00 and owner will hold 11% mortgage. $4,000.00 down and approx. $100.00 monthly for mortgage, taxes and land lease. Call Ray Manthorpe, 968-4571.

July Possession

Quality construction and pleasing design situated on a 50' x 175' lot makes this 3-bedroom an excellent investment for only $39,800.00. Discuss this with Cec. Ruttan, 968-4571.

Bowes & Cocks *The Gallery of Homes*

shea
THOS. N. SHEA LTD. REALTOR

West Park Village

Here is a real charmer — 3 bedrooms, 2 bathrooms plus 2-pc. — Fully finished rec. room with fireplace — separate dining room — fenced yard — Many lovely extras in this model — 9% mortgage — Call now for an appointment.

Robertson Lane – Bungalow

Landscaped — Finished rec. room — Well decorated — Close to schools, parks — Nice, 3-bedroom family home — Let us show you.

Just Listed

3-bedroom, brick bungalow — fireplace — Hollywood style kitchen — Built-in wall oven-counter top — patio doors to large sun deck off dining area — Finished rec. room with bar — Tastefully decorated — Large lot — Beautiful view — Very nice landscaping — Priced to sell at $49,900.00 — Make an appointment now to see this lovely home.

the home folks who care about people

Open Evenings — 231 Front Street — 962-4528
After Hours Call:
Jack Diamond 968-9280
Douglas Boulton 968-5947

KEITH REALTOR — H. KEITH LIMITED REALTOR — KEITH REALTOR

WRAP AROUND CUPBOARDS

In kitchen, overlooks river. Well planned 2-bedroom brick home with attached garage. Mature shade trees. $38,500., north of Belleville. Call: Phyllis Bedard, 966-3512.

HOME — OVERLOOKING TRENT

2-bedroom 2-storey, vinyl siding, newly renovated, over 1 acre, trout stream, highway frontage. $32,000. Call: Patricia Kujadt, 966-3512.

H. KEITH LIMITED, Realtor
Belleville Office
R R 5,
Manager: OMAR CHISHOLM
Belleville Office — 966-3512
Toronto Direct — 361-0789

REAL ESTATE FOR SALE REAL ESTATE FOR SALE

JJ LEWIS
REALTY 1980
REAL ESTATE BROKER

OPEN HOUSE
Huntingwood Hills

We (and the owners) are anxious to have you see this 3-bedroom brick bungalow with finished recreation room and billiard room. Join us SUNDAY, MAY 18, 2 p.m. to 4 p.m.
Take Highway 14 north to 4th Thurlow, turn left, go 1.8 miles and watch for our signs or 1 mile east of Wallbridge-Loyalist Road on 4th Concession.
Please drop in — priced under $40,000.00.

YOUR HOSTS
AL ETHERINGTON
BEV LEWIS
966-2731

My16-30

A. E. LePAGE
(ONTARIO) LTD. REALTOR

$37,550.00

Just over $5,000.00 down will put you and your family into this charming split level home with attached garage. Brick and aluminum, carpet and cushion floor, double sink in kitchen with cupboards galore. An excellent buy at this price.

1,300 Square Feet

Brick and aluminum ranch bungalow on large landscaped lot, just a few minutes from the "Base". Patio doors lead to large deck to catch those cool summer breezes. Finished recreation room, 26 feet long. Just move in and enjoy this quality built three-bedroom home. Call for an appointment to inspect.

$32,900.00
Bungalow or Split Level

Would you like to reside in Thurlow Township? Construction is now beginning on widely acclaimed side split and a three-bedroom bungalow with L-shaped living dining room. Still time to choose your colors. Call tonight for details.

New Side Split
Finished Rec Room

Have a look at this new Dalewood. A 14' x 18' family room is now being carpeted. There is a bow window in the living room and an attached one-car garage. Rich carpeting and solid plaster walls featured. Financing at 10¼%.

Cottages – Let's Go Exploring

Two cottages available on Moira Lake. Both are furnished. Reasonably priced. Call Chas. Cooke for details.

Two-Bedroom Bungalow

Stone fireplace, full basement, big lot and central location are all included in this small house special. Asking $27,900.00. Your offer invited.

Parkwood Heights – $38,000.00

Attractively situated, newly decorated, this brick and aluminum home has a separate dining room, a new built-in dishwasher, fully fenced rear yard with trees. Financing easy to handle. Call tonight for an early inspection.

Executive – On the Bay

There is more than just a comfortable home here. 100 feet of good Quinte shoreline; family sized in-ground pool, attractive landscaping, a super sized, carpeted main floor family room and four bedrooms. Can you make it tonight for an inspection?

OPEN UNTIL 9 P.M. — 962-9154

IN THE COUNTRY

$22,900.00 — One and a half storey house on large lot located on Concession No. 5, Thurlow — Three bedrooms, panelled living and dining room and main floor bedroom — four-piece bath on main floor. Full basement — ample room for children and pets and gardening as well.

COMMERCIAL POTENTIAL

Frame duplex on extra deep lot on Dundas E., one six-room unit and one five-room unit. Private drive, two-car garage. Separate furnace and hydro service. Property will carry itself now — meanwhile value of the property will increase with commercial developments. Phone now for inspection.

EAST END EXCLUSIVE — UNDER $30,000.00

Three-bedroom, storey and a half aluminum siding, nicely decorated family room, close to all conveniences. Has extra large double car detached garage. Phone now for appointment.

$36,500.00

only for this three-bedroom brick bungalow on a large lot in Country Club Village. Extra large kitchen, partially finished "Rec" room. Call for appointment today.

FRANKFORD — OVERLOOKING RIVER

Three-bedroom brick bungalow on extra large lot. Excellent location. Fireplace in living room. Call for details and appointment to inspect. Asking $39,400.00.

STIRLING — ON HIGHWAY #33

Two-bedroom brick bungalow with double car garage. Very large lot only ½ mile South of Stirling. Asking $36,500.00. Phone now to inspect.

LOTS

"Small and large" to suit your own personal requirements. "He who hesitates, loses" — Call today.

JOYCE

374 Front Street
Belleville, Ontario
Open Evenings until 9:00 P.M.
Open Saturday until 5:00 P.M.
Phone: 962-5326

REAL ESTATE FOR SALE REAL ESTATE FOR SALE

Guaranty Trust Realtor

QUINTE HEIGHTS

Near Bayside an immaculate side-split in a spacious setting 1/3 acre surrounded by new homes. Attached brick garage, family room with fuel fireplace. Terrific mortgage at 9% with $24,500.00 balance.

PAT HARTMANN
CALL 968-3324 OR 968-3883

J.E. Mc.KINNEY Realty Ltd.

194 Front Street 968-5757

Something for Everyone!

$26,900. — 4-bedroom condominium, $155. - PIT.
$27,500. — Duplex — gross income approx. $380. per month.
$27,900. — Duplex 1 2-bedroom and 1 3-bedroom) in Demorestville, open to offers.
$29,900. — 2-storey, 4-bedroom with dining room — newly decorated.
$32,900. — 3-bedroom — 2-storey brick with an apartment to help pay your mortgage — on East Hill.
$35,900. — 3-bedroom, brick bungalow in the East end.
$36,900. — 4-bedroom, 1½-storey brick on a corner lot.
$39,500. — Approx. 90 acres of vacant land — vendor will hold 1st mortgage.
$39,900. — 3-bedroom back split in prime East end location.
$39,900. — 4-bedroom, dining room, garage, 1½-storey brick on Bleecker Avenue.
$42,900. — Monticello model in beautiful West Park Village. 6¾% mortgage runs until 1982.
$45,900. — Brand new brick Duplex, 1,000 sq. ft. in each apt.
$45,900. — 3-bedroom brick bungalow with fireplace, in the East end.
$51,500. — 3-bedroom split level, fully carpeted and air conditioned — East end location.
$59,900. — 6 bedrooms, 2 living rooms, on 1.08 acres near golf course.
$64,900. — 4-bedroom 2-storey brick on 3/5 of an acre with a large heated workshop plus garage.
$70,000. — 250' frontage on Bay of Quinte — real choice building lot.
$115,000. — Motel — 20 units and 2-bedroom house.

OPEN HOUSE
22 Edgehill

Brick bungalow with three large bedrooms, full finished basement. Come and enjoy the view of beautiful Stanley Park at the rear of this fine home!

walmsley
real estate broker
21 coleman 968-4584

FOR SALE
PRIVATE

IDEAL SUMMER BUSINESS

Could be Year Round
CROWE LAKE — MARMORA
LODGE — SNACK BAR
MARINA
5 HOUSEKEEPING UNITS
16 CAMPSITES
Will Sell Together or in Single Parcels
For More Information
Phone 472-3412 after 6 p.m.

My14-16

MORTGAGES

Mortgage Money

1st. 2nd. 3rd.

ONE LOW PAYMENT

DEBT CONSOLIDATION
STARTING A BUSINESS
MAKING HOME IMPROVEMENTS
BUYING A PROPERTY

The Best Deal For Home-Owners

IF you own a home or property, paid for or not, old or new, in town or country, our low cost mortgages will help you.
IF you need cash for any purpose, we can have it your hands within 48 hours and on the best possible terms.
IF you have finance company payments, bank payments, or any other type of payments that are too high, call us now. We often find that these

Payments Can Be Cut In Half

courteous service, lowest payments, immediate approvals, and This service is carried out in the privacy of your own home and all details are held in the strictest confidence. We promise you no obligation on your part.

CALL US NOW AND IF OUT-OF-TOWN CALL COLLECT.
OPEN 7 DAYS A WEEK — 9 a.m. to 9 p.m.

Jim Bell - 966-4700
THE GREAT NORTHERN
CREDIT CORP.

REAL ESTATE FOR SALE REAL ESTATE FOR SALE

shea
THOMAS SHEA LTD. REALTOR
the home folks who care about people

Real Estate Associates

We require two sales people to complete our sales force. We provide a complete Real Estate Service:

- Residential Sales
- Rural Properties
- Commercial Properties
- Mortgage Division
- Appraisals

An excellent bonus and incentive program awaits you — For a confidential interview call or write Douglas Boulton, 211 Front Street, Belleville, 962-4588.

30 Offices Serving Ontario

My16-31

Real Estate Limited

"OUR NAME WILL PUT YOU UNDER YOUR ROOF"

SPACIOUS OLDER HOME

In West Hill area. Has 4 bedrooms. Enclosed porch off large kitchen. Could be fixed up to be a fine older home. Possession immediate — asking $28,000.00. Just right for the handyman. Call now for an appointment to view.

BUSY BUNGALOW

This one year old Bungalow is complete in every detail — 3 good sized bedrooms, living room 20' x 12', dining room 13' x 9', rec room 23' x 18' and family room (with fireplace) 20' x 12'. Bedroom living room, dining room, rec room and family room are all carpeted — double garage, front lawn sodded, back lawn seeded — lot 100' x 150'. Only $65,900.00 with a 10% mortgage. Must be seen to be appreciated.

OLDER 2 STOREY IN STIRLING

Large lot in village of Stirling. Has 3 bedroom — each very large. House has been renovated with modern kitchen and bathroom. All drapes and TV antenna included in sale. Listed at $32,900.00. Call now.

FARMS

Available in Hastings and Prince Edward County. Acreage varies with each farm and prices are varied. We have them for the hobby farmer or the full-time agro-businessman. These farms can be viewed at any time.

COTTAGES

W have various cottages and waterfront properties available. All shapes and sizes. Buy now for the hot summer ahead. Call now to inspect them.

"Call Our Friendly Staff"
962-8438

On Duty:
Roger Forchuk 962-6297 (Res.)
Mike Stephens 962-2323 (Res.)

279 N. Front St., Belleville

Member M.L.S.
Member REALCARE
"APPRAISALS ARE OUR SPECIALTY"

ONE LEFT AT $31,900.00

$31,900.00 will buy you a three bedroom home only 5 minutes from the Quinte Mall. Includes a large lot 50' x 150'. Grants can be used towards the low down-payment. Call for more details.

NEW SUBDIVISION ONLY 14 HOMES

Act now to pick your home. — Prices as low $35,400.00 with down payments as low as $1,800. Grants can be used for down payment. Located in the city near shopping, schools and churches. For new a home completely finished you cannot beat this offer.

IMMEDIATE OCCUPANCY

Six homes in the Belleville area are ready for you to move in. Two have mortgages with 10% interest. Call us for more details.

$23,218. - TOWNHOUSES

Do you have one child or more? Do you earn less than $12,000.00 per year? Do you want low monthly payments? Do you want to own your own home? Then call us now!

MAURICE R.
ROLLINS
CONSTRUCTION LIMITED
11 VICTORIA AVENUE
SALES OFFICE 962-5585
[illegible], Nature's Wonderland
Available In Our Homes

Ap23-tf

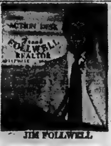

JIM FOLLWELL

HANDYMAN'S SPECIAL

Large 14 room stone building 8 miles to city on paved road, outside privy, good well, $2,000. down and pay $125.00 monthly. Asking $16,900.00. Move in today.

PRICE REDUCED
$10,000.00

Here is your chance to get this 5 bedroom luxurious split level at a real special buy. Living room with wall to ceiling angel stone, fireplace, dining area, kitchen with built-in stove, frigerator, dishwasher, family room, laundry room, fully air conditioned, wall to wall broadloom, drapes plus curtains, 2-car garage, 3 and 3-piece bath. Many extras, real buy at — $65,900. Call Action Desk for look see.

COUNTRY LIVING
2 ACRES

Rare item on paved road near Madoc. Lots of room for couple of horses, this 9 room house is in excellent condition, 4 bedrooms, 4-piece bath, living room, dining room, rec room, laundry room, good value at $34,900.00. Call Action Desk for full details.

Frank S. Follwell
Realtor

400 Front Street
Belleville, Ontario
Phone 968-6795

If No Answer Call...
JIM FOLLWELL 395-2386

Colonial
REAL ESTATE LTD.
100 NORTH FRONT ST.

JUST LISTED

ROSCOE ST. TRENTON - on lot 60 x 150, beautiful "MAJESTIC MODEL" - 3 BR home, main floor family room with patio doors to a large poured cement patio, terraced lawn with mature trees, attached garage. HOME tastefully decorated ready for occupancy early July, and only asking $43,500.00.

BAY LEA DRIVE

2 miles from Air Base, on ½ acre lot, that commands unobstructed view of bay, where occupants also have 50' access for swimming and boating, this 3 BR home offers a main floor family room with wood burning fireplace, hollywood kitchen, attached garage - immaculate throughout - asking $69,900.

HIGHWAY 2 — BAYSIDE

3 acres with 165' on highway No. 2, excellent garden soil - cosy alum sided 2 BR house with carpet. - call for appointment to view these and other listings.

OFFICE 392-3281 or 392-0426

Gary Rorabeck Realty, Ltd. Broker

PICTON — $29,500. — 2 storey home, 4 bedrooms, completely redecorated. Good family home. Call on this one today.

JACK WHITING
966-5022

My14-16

— PRIVATE SALE —
3 BEDROOM BRICK HOUSE

Large kitchen and living room, 3-piece bath, large basement cistern and well water, attached double garage, 24 by 22 with chimney, closed in breezeway. Lot 150 by 200. 3 miles east of Belleville on No. 2 highway. Will hold mortgage with good down payment.

PHONE 968-1357

My16-61

14 ACRES ON BUSY HWY. 33 SOUTH

Beautiful view of Weller's Bay — Ideal for highway commercial or residential or hobby farm.

Large buildings on property, only minutes from Trenton.

WILL CONSIDER HOUSE IN TRADE
392-6276

REAL ESTATE FOR SALE

NELLES
REALTOR

4 BEDROOM BRICK

Two storey house in the East End, full basement with partially finished rec room. Two bathrooms, dining room, living room large kitchen. Ideal family home for $42,500.

NEW HOMES BY KARIAMIS

We have two homes completed and one to be built, all in Belleville, and priced from $33,500. Quality construction at reasonable cost.

DELIGHTFUL OLDER HOME

Quality is built into this excellent three (or four) bedroom single family home on the West Hill. Lovingly restored with many unique features. Priced at a very reasonable $39,900.

5TH STREET

A very nicely decorated 3 bedroom 1½ storey gem with rec. room. Conveniently located near the Hospital.

ACREAGE

Twenty acres suitable for subdividing with over 2100 feet frontage on the Old Madoc Road.

DENNIS DORRINGTON ON DUTY
OFFICE 966-1821
HOME 962-7632

Roblin
REALTOR

COUNTRY ACREAGE

30 acre parcel situated only 12 miles from Belleville, offers creek, farmpond, 15 acres of prime garden land, and a lovely grassy knoll for your home. Try pricing a one acre lot then compare. It'll prove this is truly a bargain

18 acres of wooded property high in Oak Hills with excellent view, creek, pine trees galore and over 1300 FT. of road frontage. An excellent investment or a superb estate building lot. Let me walk it with you this weekend.

We also have a selection of country lots at very reasonable prices, including Madoc, Foxboro, and Stirling.

HOUSE HUNTING THIS WEEKEND!!

Bungalow on the Bay of Quinte, family room, fireplace, over one acre, beautifully landscaped (Rednersville Rd.)

2 bedroom executive or retirement home, Wright Ave. immaculate inside and out, fireplace, rec room, 2 car garage, large landscaped lot.

Starter home in west hill 2 bedrooms, all new aluminum siding, eves, fasia, soffit, doors, windows, immaculate condition, main level laundry room, aluminum garden shed.

Rollins Drive back split bungalow, brick with attached garage, 3 bedrooms, rec room, quality built home in very desirable east hill location.

East hill double home, 1800 sq. ft., 6 months old, brick with aluminum fasia and soffit, an ideal home for 2 to share, or to rezone for 4 plex-apt.

For details or an appointment to inspect act today, open to 9 p.m.

117 NORTH FRONT STREET
962-4475

NESTLED IN THE COUNTRY

This spacious 3 bedroom home offers something for every member of your family. 2 acres for kiddies to romp or that pony they're dreaming of, swimming pool for summer splashing; for Mum — modern step-saving kitchen (with dishwasher) and large laundry-sewing room; roomy workshop for Dad; plus many more extras included all for $44,900. Financing very flexible. Let's try your offer!

ATTENTION: LOVERS

Of centre hall designs, new homes, and country living. — This lovely home is surrounded by 7 acres, has a pony barn and features such as: living room with fireplace, cheery eat-in kitchen, separate dining room, 4 bedrooms, double car garage, $89,500. Call for details.

INCOME PROPERTY

This Trenton duplex is listed at just $24,900., with monthly rents totaling $325. Also ideal for family wanting relief from heavy mortgage payments — live in one half collect rental from other. Interesting? Let us tell you more.
On Duty —
AVALON LAWLOR — 962-9626

Royce
Gibson

REAL ESTATE FOR SALE

Colonial
REAL ESTATE LTD.
100 NORTH FRONT ST.

WHO WOULDN'T JUST LOVE

To own a rolling productive acres with a gorgeous big ranch bungalow nestled on it, to call your own? - This property comes complete with a barn for 6 horses, double garage, home has stone floor to ceiling fireplace, large kitchen separate dining room, main floor family room and 3 bedrooms. Full basement — you really should call to hear more about this property — we will be happy to make an appointment to view.

COUNTRY ESTATE

Large brick home in excellent condition. Good barn, large metal building plus 300 acres, suitable for beef. Plenty of water. Priced to sell. Excellent financing available.

RURAL RESIDENCE

and 50 acres of land, 4 miles from Belleville, on paved county rd. 2 storey brick home with furnace and bath. 4 car garage. Priced at $69,900.00.

LOTS — LOTS — LOTS

1 ACRE: Hillside lot in Oak hills, unlimited view, surveyed and ready to build on. Priced at $14,900.00.

1 ACRE: East end of Lake Consecon - surveyed and severed asking $6,500.00.

4.80 ACRES: in the Oak Hills, ready to build on: Priced at $13,900.00.

OFFICE: 962-9231

WOODS
REALTOR
380 COLEMAN ST.
Member Of The Belleville Real Estate Board

35 ACRES

Marvelous location to build your dream home. Three miles north of Frankford. Twelve acres cultivation, balance woods and a hill to make that site perfect for your home.

BUSINESS OPPORTUNITY

Now is the time of year to take a look at this operation in full swing. Beautiful lodge on Mashaw Lake. Twenty-two furnished units, modern kitchen to serve, everyone in the dining room over-looking the lake. 600 linear feet sand beach. 75 acres of woods several boats and motors and many more features. Give us a call and we will go have a look.

COTTAGE TIME

Here is a three bedroom cottage with 135' 6" water frontage on a beautiful spring fed lake. Winterized and partly furnished, approx. 50 miles North of Belleville. Asking only $18,000.00.

HOLD THE LINE ON RISING INTEREST RATES

$1,000.00 plus your Government grants (to the first home buyer could get you into this home) Mortgage arranged at 10¼%. Here is a new three bedroom bungalow. Eat in the separate dining room and watch the fire in the beautiful fireplace. — There is also a roughed in fireplace in the basement. Buys like this are getting very scarce, act now, give me a call tonight. Only $40,900.00.

OFFICE 962-8471
OPEN 'TIL 8 P.M.
IF NO ANSWER CALL:
LARRY HITCHON 962-8187
CALL COLLECT
KAY CLARKE 962-2718
FRED CONLEY 962-5811
GORDON WOODS — 962-0817

NOT OFTEN

Do you find a lovely 4 bedroom home with 1½ baths, large dining and living rooms, spacious well equipped kitchen, completely fenced yard. Come check me out. This is located on the East Hill, walking distance to downtown. Full price $62,900, interest 9¼%.

962-9000
FOSTER
247½ Front Street

On Duty:
Dawn Belanger 962-3092
Shirley Robertson 962-2126
Lena Stewart 962-4231
Bev. Foster 477-2115

$80,000.00 — Cedar bungalow on a beautifully treed and landscaped lot with 150' of frontage on your own on Lake Ontario or take a swim in your own private pool. This home includes many extras that need to be seen to be appreciated.

GARY
RORABECK
Realty Ltd., Broker
91 Main St., P.O. Box 1290
Picton, Ontario
Office Phone Number
476-2185

REAL ESTATE FOR SALE

A REAL FAMILY HOME

It starts large lot on a quiet street, is [illegible] [illegible] [illegible] [illegible] well designed to give quiet private areas as well as recreation and entertainment places, above all, it would be nice if it had a fireplace. This [illegible] has [illegible] [illegible] front.

Call Mrs. [illegible] — [illegible]

FRED COOK

Real Estate Ltd., Realtor

RETIREMENT HOME

With waterfront on beautiful Bay of Quinte, 2 bedrooms, 3-piece bath, 2 sun porches and deck, overlooking the Bay. — Stone fireplace in living room, many extras — $[illegible]. Contact

RAYCRAFT

Real Estate Ltd., Realtor
17 Dundas Street West
Napanee 354-2188

FORMER SERVICE STATION 10 Cannifton Road, Belleville, [illegible] frontage by 177' depth; suitable location for car lot, garage, offices, warehouse etc.

SAM GENTILE
[illegible] Evgs. [illegible]

— PRIVATE SALE —
[illegible] — 4 Bedrooms
[illegible] ([illegible])

[illegible]

— ALSO —
CROWE LAKE ROAD
[illegible]

PRIVATELY — [illegible]

MOIRA RIVER BUILDING LOT FOR SALE
[illegible]

HOBBY FARM
2 storey, [illegible], 3 bedroom frame house, barn, shed and 25 acres, 7 miles south of Belleville
$[illegible]
[illegible] or [illegible]

HOUSE ON LOT FOR SALE All conveniences, 2 bedrooms, large living room, [illegible] kitchen, full basement, situated on the Old Madoc Road, across from the county building.
[illegible]

[illegible] 4 bedroom, 1½ bath, [illegible] living room, with fireplace [illegible]

COTTAGES FOR SALE

— PRIVATE SALE —
Cottage On Trent River
[illegible]

Write CARL FLEMING
Box 363, Madoc
[illegible]

MOIRA LAKE

3 bedroom furnished cottage, 2 piece bath with hot water, dock and [illegible] shed on well treed point facing West, view of 3 miles of Lake from picture window and plenty of privacy — $[illegible]. — Contact

RAYCRAFT

Real Estate Ltd., Realtor
17 Dundas Street West,
Napanee 354-2188

MOBILE HOMES

[illegible]

[illegible]

COTTAGE OR CONSTRUCTION UNITS FOR SALE

SUNNY CREEK ESTATES LTD.
Relocatable Homes
Mobile Village
WHITE'S ROAD
R. R. 2, Trenton
[illegible] — Call
PAUL SWEETMAN 392-[illegible]
Evenings By Appointments

[illegible] McGinnis	$2000.
10' x 35' McGinnis	$3000.
10' x 54' Skyline	$5,000.
10' x 35' McGinnis	$2,[illegible]
12' Travelaire	$3,[illegible]

ALL ABOVE UNITS UNFURNISHED

Double Wide Homes On Display
[illegible]
SUNNYCREEK ESTATES LTD.
Mobile Village Hwy. No. 2
West Of [illegible] — White's Road
[illegible]
PAUL SWEETMAN [illegible]

[illegible]

COMMODORE MOBILE HOME
60' x 12'
Set Up On A Lot
Many Extras Included
PHONE [illegible]

LOTS FOR SALE

TWO building lots in [illegible], approximately 100 yards from Hwy. [illegible]

MORTGAGES

HAVE A MORTGAGE TO SELL
Telephone Collect
Picton 476-[illegible]

HELP WANTED

ACCOUNTING BOOKKEEPING

A mature and capable individual experienced in maintenance of records, preparation of reports and other office functions to assume a variety of duties in local company, typing an asset. Excellent remuneration and benefits for qualified person.
Reply In Confidence
BOX A-42
THE INTELLIGENCER

SHORT ORDER COOK
Apply In Person
BLACK HAWK MOTOR HOTEL
325 N. Front Street

Position Open For
AUTOMOTIVE COUNTER SALES
Experience Preferred. Apply in person
WILSON AUTOMOTIVE (Belleville) LTD.
29 Harriett Street

PART TIME SEAMSTRESS FOR WEDNESDAYS
And To Fill In As Necessary
Must Be Fully Competent
Apply In Person Only
MILDAY SHOP

Accounts Receivable Clerk

Required By Builder Developer
Duties: Collection.
Experienced Applicants Only
Reply By Resume To
BOX A-36
THE INTELLIGENCER

MECHANICS NEEDED

Two Fork Lift Truck Mechanics
For Clark Dealership
In Belleville
New Modern Shop
Good Working Conditions
For Interview Call
Service Manager
[illegible]

EARN extra money in the [illegible] [illegible]

CORNERSTONE BUILDERS
An Active Engineering & Construction Company
With Offices In Rossmore
requires a
SECRETARY
With Shorthand Skills
And
Bookkeeping Experience
This position is
Immediate and Permanent
Contact
MRS. C. BADGLEY
962-3501

CAREER OPPORTUNITY

As Belleville's representative for one of Canada's leading life, fire, and auto insurance companies, the person we seek is probably doing well at present job yet somewhat impatient with progress.

To this person we offer a permanent position and unlimited earnings potential.

We offer independence of own business yet affiliation and support of large financial firm plus opportunity to advance to management.

For Interview Write To
BOX A-[illegible]
THE INTELLIGENCER
Giving Brief History

MARRIED COUPLE
For Private Steward Duties
In Private Club
Responsibilities Include:
—Catering for functions,
—Care of Premises, Etc.
Living Quarters Provided
Good Salary and Benefits
Apply in Writing to
House and Property Chairman
BELLEVILLE SHRINE CLUB
31 Highland Ave.,
Belleville

SARAH COVENTRY FINE FASHION JEWELLERY
Offers Opportunity to Housewives, College Students, Teachers and Office Workers.
Part Time or Full Time
Good Earnings
No Investment, Collecting Or Delivery
For Interview Appointment
CALL 962-9024

OFFICE CLERK
For Accounts Receivable Department
We require a person with aptitude for bookkeeping and typing, dictaphone experience an asset. Should have own transportation.
WRITE BOX A-[illegible]
THE INTELLIGENCER

REQUIRED FOR A CLEAN AND WELL EQUIPPED DEALERSHIP

CLASS A MECHANIC

or 4th YEAR APPRENTICE
also CLASS B BODY PERSON
or 3rd or 4th YEAR APPRENTICE
Contact David Eden, Service Manager
P.X. Chrysler Plymouth
Trenton 392-5010

Halloran Real Estate Requires Experienced Sales Personnel

To Help in an Expanding Business

Call John Halloran 966-5541 for confidential interview
Or write 126 Dundas St., East, Belleville

SHIPPING MANAGER

PROGRESSIVE FOOD COMPANY HAS OPENING FOR EXPERIENCED SHIPPING MANAGER IN NEW TRENTON PLANT

Responsibilities Would Include:
- Routing and Economical Use of Company Tractor Trailer Units
- Contact With and Routing of Public Carriers
- Management of Finished Goods Warehouse and Personnel Therein
- Delivery of All Finished Goods
- Budgeting for Above

An excellent opportunity for a responsible aggressive person who wishes to advance through company growth.
Salary open and commensurate with experience.
Apply in confidence, giving detailed resume of experience to:

BOX A-15,
THE INTELLIGENCER

SENIOR TYPIST

REQUIRED
BY AN AUTOMOTIVE/WHOLESALER MANUFACTURER
Above average typing and shorthand a must. Individual should be versatile and self-motivated.
Apply by appointment only:
HOFMAN BALANCING TECHNIQUES LTD.
220 Adam St., Belleville, Ontario,
Mrs. Francis
962-6138.

ASSISTANT EXECUTIVE HOUSEKEEPER

Required by 420 bed general hospital, previous related experience and supervisory ability, minimum Grade 12 education. Excellent fringe benefit program in effect.

Please reply in writing to employment supervisor —

BELLEVILLE GENERAL HOSPITAL
Belleville, Ont.

EXPERIENCE TELLER

For Full Time Position
Preference Given To Those
With Bank of Montreal
Experience
Contact MR. ASH
962-5181

COUNTY OF HASTINGS

Has the following vacancy
DAY NURSERY COOK
[illegible]

[illegible]

WANTED — Reliable Persons To Deliver Merchandise From Toronto To Ottawa
Man and Wife Team Or 2 Chums Or Young Adults
WRITE BOX A-113
THE INTELLIGENCER

EXPERIENCED WELDERS

Must Be Able To Read Drawings and Operate Wire Feed Welders
Apply At Plant
On Frankford Road, Trenton
QUINTE MACHINE REPAIR CO. LTD.

LOOKING FOR SECURITY
A SECOND INCOME CAN PROVIDE!
The Path To Security Is Only A Decision — And A PHONE CALL AWAY!
ARE YOU INTERESTED?
PHONE [illegible] — 9-5

BELLEVILLE TOYOTA MECHANIC
or
ADVANCED APPRENTICE
required
Flat Rate Shop With Good Remuneration
Apply —
BELLEVILLE TOYOTA
210 North Front Street
968-6470

MANAGEMENT TRAINEE
With Office Procedure Experience
Apply In Person
NEW UNIROYAL CENTRE
Belleville — 20 Dundas West

PART TIME SALESPERSON EXPERIENCED PREFERRED
To Fill In During Holidays
And As Necessary
Apply In Person Only
MILADY SHOP

ACCOUNTANT and OFFICE MANAGER

Required By
Progressive Service Organization

—The successful candidate will have practical experience and theoretical background, and will have the willingness and potential to advance.

—The position will be attractive to one familiar with both cost and general accounting, credit and office management, who is presently earning a minimum of $10,000 per annum.

This Advertisement Is Placed On Behalf Of A Client Of WILKINSON & COMPANY
And All Replies Will Be Made In Confidence
Replies providing a resume and particulars should be forwarded to:
WILKINSON & CO.
CHARTERED ACCOUNTANTS
P.O. BOX 157,
217 Pinnacle St.
Belleville, Ont.
K8N 5B5

ORGANIST AND CHOIR DIRECTOR
Required For Trinity United Church, Napanee
Duties to commence September 1st, 1975.

The organ is a 3 manual 35 D. Rodgers Electronic, installed in 19[illegible]. Strong Junior and Senior Senior choirs are now active. 1 service held Sunday morning with choir rehearsal Thursday evening.

SALARY $1[illegible] — $[illegible]
Per Annum Depending On Experience — Address to
W. J. FINLAY,
Box 207, Napanee, Ont.

[illegible]

"The Step Saver"

FIND THE SERVICE YOU NEED IN THIS BUSINESS AND PROFESSIONAL SERVICE DIRECTORY

Accountants

[illegible] & Co. [illegible] Belleville [illegible] Chartered Accountant [illegible] Chartered Accountants.

Appraisals

APPRAISAL, Evaluation work, [illegible] Belleville, [illegible]

APPRAISALS [illegible] Real Estate, [illegible] Dundas St. E., Belleville, [illegible]

ALUMINUM PRODUCTS

SUPERIOR Aluminum Products, aluminum siding with 25 years guarantee, doors, windows, soffits and fascia [illegible] Street, Belleville, Ont. [illegible]

Architect

[illegible] Front Street, Belleville, [illegible]

AUCTION SERVICE

[illegible] Auctioneer, [illegible]

BEEF — BEEF

[illegible]

BRICK WORK

[illegible] stone work, repairs and cement work. Free estimates, [illegible]

CARPENTRY

ALL Kinds — [illegible] carpentry - electrical needs, plumbing, most types of handyman work. For further information call [illegible]

CARPENTRY — DRYWALL PAINTING AND TAPING
— Free Estimates —
All Work Guaranteed
CALL [illegible]

HARRISON CONSTRUCTION — [illegible] renovations, additions, rec rooms, siding and household repairs. [illegible]

CARPENTRY CONTRACTOR

R. & W. CONSTRUCTION, [illegible] renovations and additions, interior and exterior work. [illegible] and guaranteed workmanship. For free estimates call [illegible]

CARPENTRY Contractor — general repairs — renovations — additions and rec rooms. For an estimate call William C. [illegible]

CUSTOM HOME builder, renovation specialist. [illegible]

CARPENTRY

[illegible] carpentry offers eleven years experience at home renovations, additions, cabinet trimming, specializing in professional work. Reasonable prices. [illegible]

CONSTRUCTION

SAND — GRAVEL
TOP SOIL
SMALL LOADS A SPECIALTY
BACK HOE, TILE BEDS and TRENCHING
GRADING AND LOADING
Phone Between 7 a.m. - 8 p.m.
E. RANKIN HAULAGE
Belleville [illegible]

CONCRETE BASEMENTS

CONCRETE basements, call Quinte Concrete Forming Co. — Free estimates. Call anytime, [illegible]

CUSTOM FRAMING

CUSTOM FRAMING - RESIDENTIAL AND COMMERCIAL — RENOVATIONS — REC ROOMS
CUSTOM TRIMMING
PERCY E. [illegible]
CONSTRUCTION
CALL [illegible]

LYLE STRATTON Construction, [illegible]

DIP & STRIP

BROOK'S AUCTION - Dip and Strip Service — [illegible]

EAVESTROUGHING

EAVESTROUGHING, installation and repairs, [illegible] 20 years experience, all work guaranteed. Phone [illegible]

COUNTRY Roofing Company [illegible] and Eavestroughing. Free [illegible]

EXCAVATING

BACK HOE WORK, [illegible] Septic Systems, Trenching, Grading, Back Filling. Free Estimates. Robert [illegible]

Back-hoe — Crawler Loader
Trenching — Final Grading
Septic Systems
Free Estimates
J. [illegible] CONSTRUCTION
CALL [illegible]

DOUG'S EXCAVATING, [illegible] septic systems, [illegible]

FRED'S KITCHEN AND CONSTRUCTION CENTRE

FRED'S KITCHEN and Construction Centre, [illegible]

FLYING LESSONS

[illegible] TO FLY — [illegible] Belleville Airport [illegible]

FENCE BOTTOM REMOVAL

LOADER, [illegible] Gravel, Fill. Gerald O'Neill, [illegible]

GENERAL MAINTENANCE

GENERAL [illegible]

HOME MAINTENANCE

GENERAL CARPENTRY, repairs and renovations, painting, papering, [illegible]

HEATING

[illegible]

KITCHEN AND BATHROOM

CUSTOM KITCHEN and bathroom remodelling, [illegible] North Front St., Highland Canadian Home Improvement Centre. — Free estimates, [illegible]

LANDSCAPING

GARDEN WORLD LIMITED
FOXBORO
Garden Top Soil — Sand Fill
Professional Landscaping — [illegible]
[illegible] — Spring Clean-up
[illegible]

LAWN MAINTENANCE

LAWN maintenance, roto tilling spring clean up. Telephone [illegible]

MEATS

[illegible]

PAINTING

R & D. EXTERIOR painting — reasonable priced. Free estimates. Call [illegible]

PAINTING & DECORATING

FRANK HODGE
PAINTER
CALL [illegible]
TRENTON

PAINTING, decorating, paper hanging, free estimates. Call [illegible]

PEST CONTROL

EXTERMINATING — "Pest Control Contractors". A pest control service for homes, business and industry. [illegible]

PAINTING & DECORATING

PAINTING AND DECORATING FOR ALL YOUR PAINTING & DECORATING NEEDS
Call: R. SHAW
[illegible]
Try Our Price — Free Estimates
Good Workmanship

PROFESSIONAL PAINTING

EXTERIOR & Interior painting, [illegible] Benjamin-Moore paint used. Quality workmanship. For free estimates call P & [illegible] Decorating and Painting [illegible] after 5.

PROFESSIONAL PAINTING (NOS BELANGERS)

EXTERIOR-INTERIOR [illegible] painting, Reliable workmanship. [illegible] carpenter work — [illegible] Call [illegible]

ROOFING

CUSTOM ROOFS, [illegible]

[illegible] Roofing and [illegible]

GEORGE BAILEY, R.R. 1, [illegible]

Septic Tank Services

ACE PUMPING COMPANY, Septic Tanks, [illegible]

Services

MALCOLM BROS. Ltd., Floor and Window Upholstery Furniture, [illegible]

SCOTT CONSTRUCTION

RENOVATIONS, additions, roofing, siding, aluminum, [illegible] Free Estimates.

SIDING

VINYL siding, soffit and fascia [illegible] Home Improvement Centre, free estimates, [illegible]

SPRINGS

FOLEY SUPPLY and Machine Co. [illegible] "Give us a ring we've got the spring". [illegible] Wallbridge Cr. [illegible]

TRAILERS and TRAILER HITCHES

TRAILER [illegible]

USED PALLETS & REPAIRS

WILL pick up and return with own truck. Very reliable. [illegible] Phone [illegible]

WELL DRILLING

EASTERN well drilling, fully licensed all work guaranteed. Best prices in town. [illegible]

HELP WANTED

BAR-WELL FOODS LTD.
An Expanding Frozen Food Company Requires
Person To Assist Organizational and Administrative Management.
RESPONSIBILITIES:
The applicant should have some management or supervisory experience, preferably but not necessarily in the food industry.
Salary By Negotiation
Depending Upon Experience
Please Reply In Writing To
BOX [illegible], TRENTON, Ont.

ACCOUNTING

Experienced person for general accounting functions, payroll and office duties to work with minimal supervision in progressive local business. Excellent salary and benefits. Bookkeeping and typing an asset.
Reply In Confidence To
BOX A-48
THE INTELLIGENCER

MANAGER/MANAGERESS FOR GAS BAR & POP SHOP
Apply In Person
Between 12 Noon And 4 p.m.
370 North Front Street

PART-TIME [illegible]

PERSON [illegible]

HELP WANTED

EXPERIENCED PERSON TO WORK WITH RETARDED CHILDREN IN A RESIDENTIAL SETTING
Applications now accepted for available position.
Reply stating experience, qualifications, telephone, references, etc., to
BOX A-96
THE INTELLIGENCER

EXPERIENCED ONLY WAITRESS/WAITER
Apply In Person Only To
257 BAR-B-Q RESTAURANT
257 North Front Street
From 3 p.m. On

IMMEDIATE openings for part time [illegible]

BABYSITTER required [illegible]

SERVICE Technician for Travel Trailer [illegible] Leisure [illegible] P.O. Box [illegible] Belleville, or phone [illegible]

WAITER/WAITRESS required, [illegible]

TRENTON area, part time [illegible]

HELP WANTED

BABYSITTER required for [illegible]

BABYSITTING

BABYSITTING [illegible] Prince Of Wales Drive area. [illegible]

EMPLOYMENT WANTED

WILL ROTO-TILL YOUR GARDENS FOR SPRING PLANTING
Reasonable Rates
CALL 968-2257

DO IT NOW

Roofing, Floor and Ceiling Tiling, Renovations of all Kinds.
Free Estimates
962-[illegible] or 967-1539

STUDENT [illegible]

CARPENTRY work, renovations, [illegible] Dave [illegible], Larry [illegible]

[illegible] CLEAN-UP SERVICE [illegible]

CARPENTRY work, renovations, [illegible] Dave [illegible], Larry [illegible]

STUDENT [illegible]

WANTED

WOMAN TO SHARE 3 BEDROOM APARTMENT WITH 2 OTHERS
Close To Front Street
Completely Furnished
[illegible]

MOIRA SECONDARY SCHOOL
Requires
Discarded Small Engines, Lawn Mowers, Etc.
These Engines Will Be Used For Instructional Purposes.
We Will Pick Up
962-8668

I WILL [illegible]

[illegible]

WANTED — [illegible]

WANTED: Old [illegible]

WANTED: Used [illegible]

WANTED [illegible]

WANTED

WE BUY used furniture, appliances, small articles, [illegible] Peter's Used Furniture. Phone [illegible] My13-tf

WANTED old [illegible] any condition. Telephone [illegible] after 4 p.m. Jn23-tf

[illegible] My12-1m

WANTED Double stroller, for twins. Must be in good condition. Phone [illegible] My13-6t

WICKER furniture, dining room suites, round tables, etc. Also glass, china. [illegible] Antiques, 2 miles East Belleville [illegible] Ap1-1m

WANTED Old glass, china, [illegible] furniture, silver, brass beds, anything you'd like to sell. The Flea Market, [illegible]

TO BUY a Doberman Pinscher pup 3 to 4 months old, black and tan. Preferably for Father's Day gift. Call [illegible] My13-3t

LIONEL model train, made prior to 1960, highest prices paid. Write Box A-98 The Intelligencer. Please state phone number. My16-3t

ACCOMMODATION WTD.

WANTED to rent — 2 or 3 bedroom house in Trenton or surrounding area. Telephone [illegible] My13-3t

FURNISHED apartment to share with one other person near downtown, call [illegible] My15-3t

WANTED, 3 or 4 bedroom house, June 15th or July 1st, [illegible] children, references supplied. Telephone [illegible] days only or write Box [illegible], Trenton. My13-6t

BOARDER
Would Like Accommodation
Preferably Near Loyalist
College To Start Occupancy
September, 1975
Call ANGELA, Collect
(705) 653-3657.
My16-3t

FOR RENT

FURNISHED bedsitting room, parking and laundry facilities, adults, no pets, private entrance, [illegible] My6-tf

WEST PARK VILLAGE, 1 bedroom apartment in adult bldg. All utilities, fridge, refrigerator, parking for 1 car. References. No pets. Phone after six, [illegible] My7-tf

2 BEDROOM apartment in Frankford. Available May 1st, couple preferred or with 1 child, $130 a month. Telephone [illegible] Ap26-tf

4 BEDROOM house, 1½ baths, rec room, East end, available mid-July, $[illegible] a month, [illegible] My16-3t

TWO bedroom heated apartment, large living room, kitchen, private bathroom, garage, $130 monthly. 134 [illegible] Street. [illegible] after 6 p.m. My16-tf

TWO BEDROOM partially furnished mobile home, located at Mobile Village. Immediate possession. Rent $[illegible] monthly. Telephone [illegible] My16-3t

AVAILABLE June 1st, 1 bedroom furnished apartment, all utilities, $[illegible] My16-tf

5-ROOM heated apartment, second floor, large, bright and central, adults, $160 per month. Call [illegible] for further information. My16-3t

UPPER very clean, 1 bedroom apartment, central East Hill, no appliances, no pets, available June 1st. — $132 monthly. Telephone [illegible] My16-20-21

FURNISHED bedroom near bus stop, use of stove, refrigerator and TV. [illegible] My16-3t

MODERN 1 bedroom broadloom, color stove and refrigerator, cable TV, paved parking. Available June 1st, $[illegible] monthly. Telephone superintendent, [illegible]

FOUR bedroom brick house in [illegible] Village, all conveniences, new furnace. Available May 26th. Call [illegible] after 5 p.m. My13-14-16

Krazy Kelly's

125 FRONT ST.
966-5322
RENT COLOR
Zenith
RCA — Sylvania
Motorola — Philco
G.E.
AS LOW AS
10.00
MONTHLY
1-Hour Delivery
Rent-To-Own Plan
Only First Month
In Advance
Rental Delivery
9 a.m. to 9 p.m.
KRAZY KELLY'S
125 FRONT STREET
966-5322

BACHELOR apartment, unfurnished, living room, bedroom and kitchenette with stove and fridge. Centrally located $[illegible] monthly for reliable adult. Reply stating age, occupation, etc. to Box A-[illegible] The Intelligencer. My9-tf

THREE bedroom apartment, near CNR Station, $[illegible] monthly, no appliances. Telephone [illegible] My14-3t

ONE bedroom apartment, fridge and stove, all utilities included, $[illegible] monthly. Telephone [illegible] after five. My14-tf

MODERN one bedroom apartment in Bayside, Rent $[illegible] monthly. Available June 15. Call after 6 p.m., [illegible] My14-6t

MODERN apartments for rent, contact Louis Yanover, Realtor, [illegible]

FURNISHED room, TV, no cooking, gentleman only. East Hill district, [illegible] My13-tf

BEAUTIFUL family home on [illegible] Street in Trenton, 4 bedrooms, family room, fireplace, garage or large lot with garden [illegible], $[illegible] monthly and available June 15, [illegible] or evenings [illegible] My13-3t

TWO bedroom house, garage, attached Main Street, Foxboro. Available June 1st, $[illegible] monthly, after 6 p.m. Call [illegible] My13-3t

MANUFACTURING & Warehouse space, from [illegible] to 12,000 sq. ft. Short or medium term, net or serviced, negotiable and available now. [illegible] Manufacturing, [illegible] My13-3t

TWO bedroom bungalow, 7 miles north on Pine Hill Crescent. Available June 1st, $[illegible] or [illegible] My13-tf

SPACIOUS 1 bedroom apartment on East Hill, hardwood floors, fireplace, hot water heating, laundry facilities, adults only. Write Box A-12. My13-6t

3 BEDROOM split level, L-shaped living room, dining room, 3 [illegible] Street, Trenton. Telephone [illegible] after 3.30 p.m. My13-12t

2 BEDROOM apartment, fridge, stove, cable TV, heat and hydro included, $[illegible] a month, no children, no pets, phone [illegible] My13-6t

MOTOR-O-TEL modern rooms, day, week, month, cooking, TV, laundry, air conditioned, [illegible] O5-tf

FOR RENT

VERY attractive rooms, newly decorated, close to downtown, shared kitchen and bath, $[illegible] per week. Phone [illegible] or [illegible] collect. My9-6t

GIRL OR LADY wanted to share furnished apartment, clean and central, $12.00 a week. Phone evenings [illegible] My16-tf

TWO 2 bedroom apartments at 122 Palmer Road, Call Box Bridge, [illegible] anytime. My13-tf

2 BEDROOM apartment in residential area, 113 Progress Avenue, West Park Village, wall-to-wall carpeting, frig, stove, heat, hydro, cable TV, $[illegible] month. Adults only, [illegible] after five. My6-tf

COMFORTABLE BUNGALOW
CHOICE LOCATION
Retired Or Semi-Retired
WRITE BOX A-85
THE INTELLIGENCER
My13-tf

ROOM AND BOARD

ROOMS — Newly decorated, completely carpeted, new furniture, share new fully equipped kitchen, TV supplied, bus stop at door, close to downtown, parking facilities, linen supplied — Telephone 968-8111. My13-tf

$20. PER WEEK, completely furnished, residence for singles, private bedrooms, shared kitchen and living room with TV linen, dishes etc. supplied, [illegible] after 6. Ap23-tf

FURNISHED bedsitting room, refrigerator, linen, dishes, etc. Private entrance, $20. and up weekly. Call Tom Rogers, [illegible] Mr20-tf

SMALL furnished room, linen supplied, full use of all facilities, parking, quiet, central location, $[illegible] per week. Telephone [illegible] My14-6t

LARGE tastefully decorated furnished rooms for rent, all possible conveniences, walking distance to downtown. Telephone [illegible] for appointment, non-smoker preferred. My13-tf

ROOM and board for working person. Phone mornings [illegible] My16-3t

COTTAGES FOR RENT

TWIN CEDARS
HOUSEKEEPING COTTAGES
2 and 3 Bedrooms
Located On Marble Lake
Cloyne, Ont.
Safe beach, inside toilet, gas heat and cooking, tent and trailer parking.
[illegible] — [illegible] Northbrook
My5-ev-m-w-f-1m

"FRASER'S COTTAGE RESORT"
BEAUTIFUL BAY OF QUINTE
NORTHPORT, ONT.
Lease by Season, Rent by Month or Week, your own private, modern, fully equipped 2 — 3 bedroom cottage. Enjoy the good weather months commuting and holidaying on large spacious well treed waterfront grounds, with lovely 20 x 50 pattioed pool. Excellent boating, fishing, golfing. Reservations and information Rod and Dorthy Johnston, R.R. 2, Picton, Ont. 1-613-476-[illegible]
Mr1-6m

2 BEDROOM cottages, all conveniences, close to Belleville and Trenton, electric heat, by season. Available May 1st. 476-[illegible] Picton. Ap3-tf

MODERN housekeeping cottages, recreation area, boats and motors, Silver Birches, Lake St. Peter, 1-613-[illegible] My2-1m

COTTAGE for rent on Moira Lake, Fully furnished. Boat but no motor. $[illegible] a week. Phone [illegible] Madoc. My16-3t

KENNABEC Lake 40 miles East of Kaladar. 3 bedroom furnished cottage, all conveniences, [illegible] facilities, boat supplied. Telephone [illegible] after 6. My13-3t

FOR SALE

CAR WASH equipment, 2 double units, suitable for 4-bay car wash, or will sell separately for truck operation, [illegible] Ap30-tf

GUNS, scopes, reloading supplies, knives, tackle, motors, canoes, boats, bought and traded. Kelly's Sport Shop, 340 North Front Street, [illegible] Mr26-tf

PURE Maple Syrup, Goldstone, Burton Hubble, Co-Op Insurance (C.I.A.G.) agent, telephone [illegible] My20-1m

FRENCH Provincial bedroom furniture, antique white and gold finish, dressers, chest, beds, and oak, now in stock and on sale at Booth's Warehouse Store next to the Belleville Arena, [illegible] My7-tf

PROPANE gas wall furnace, for camper trailer, $[illegible] Telephone [illegible] My10-tf

QUAD 8-track stereo with speakers, also 2 - 13" snow tires, 2 summer tires 13" for Pinto, Call [illegible] My13-6t

FURNITURE — 3 rooms of furniture bedroom, living room and kitchen for $[illegible] Included are sofa and chair, bedroom suite, mattress and Box Spring. Take advantage of Booth's free layaway and 30 miles free delivery from Booth's Warehouse Store, next to the Belleville Arena, [illegible] My7-tf

NEW 15-foot fiberglass canoe with carrying yoke, $[illegible] Telephone [illegible] anytime. Ap23-tf

TRENTON
BARN GARAGE SALE
All kinds of Furniture, Appliances, Dishes, Drapes, Sink, Toilet, Doors, Windows, 1 Pair French Doors, Fireplace Gas Floor Furnace and Venting, Propane Gas Stove.
392-5805 Anytime
My15-6t

Bob Wood Aluminum

Authorized Kaiser Dealer
FOR DISCOUNT PRICES ON
—Aluminum Siding
—Doors —Windows
—Shutters and Trough.
Visit Us At Corner Of Dundas West and Mary Street
7 - 5.30 Daily
PHONE 968-6573
Wellington 399-5576
My16-6t

3 LONG dresses, 1 size 18½ light blue, 1 size 12 pastel shades. Call [illegible] anytime.

ADMIRAL color TV, excellent condition, will sacrifice. No reasonable offer refused. For further information, please call [illegible] My16-20-21

CANARIES, Singers, Hens and cages. Phone [illegible] anytime. My16-3t

MAN'S 10-SPEED bicycle, Telephone [illegible] My16-3t

3-PIECE kitchen suite, oval table, Daywood high back chairs $[illegible] Good condition. Phone [illegible] My16-3t

30" R.D. MOFFAT range, combination storm door. Call [illegible] anytime. My16-3t

BED, box spring and mattress, baby [illegible], cage and stand, large plate glass mirror, humidifier, pole lamp, electric fan, [illegible] My20-tf

G.E. FLOOR polisher, 3 basement windows and Hibachi. Call [illegible]

TRUCK camper for [illegible], 1957 Ford Fairlane for parts. Call [illegible] for further details. My13-3t

FOR SALE

APT. SIZE PIANOS
Large Selection At
McADOO PIANO
AND ORGAN CO.
(Belleville) Ltd.
[illegible] — 346 N. Front St.
My15-14t

RESTAURANT EQUIPMENT
—Small heavy duty seven counter top model, 220 volts.
—Hot Dog cooker, roller type, good condition.
—Post Mix soft drink dispenser, 6 flavors, new, never been used.
—Soft Ice Cream machine, floor model.
PHONE [illegible]
Between 1 p.m. and 9 p.m. Daily. My15-3t

HAMMOND ORGAN
WITH RHYTHM
$390.00
McADOO PIANO and ORGAN CO. (Belleville) LTD.
346 N. Front St. — Belleville
968-5001
My15-14t

—1 Crib .... $[illegible]
—1 High Chair .... $[illegible]
—8 mm Camera — Editor, Projector .... $[illegible]
—1 Stroller .... $[illegible]
—1 Children's Crib .... $[illegible]
—1 Gerry Carrier .... $[illegible]
—1 Rocker Chair .... $[illegible]
PHONE 966-5419
My15-6t

1 SPACEMAKER shed with steel floor, approximately 6 x 8, used one year, $[illegible] My15-3t

SOFT TOP tent trailer, Asking $[illegible] anytime. Ap23-tf

QUANTITY of drums 45 gallon, like new, $2.00, 30 gallon heavy duty with lids $6. [illegible] Ap8-tf

FULLY reconditioned black and white and color TV's. See at our new showroom at 260 Station Street, Associated TV Service, [illegible] Ap12-tf

MUSICAL instruments — guitars, pianos, saxophones, banjos, drums, violins, flutes, etc. Choose from brand names like Gibson, Fender, Ludwig, Rodgers, Wurlitzer, Mason, Rinch, Selmer, Martin, Yamaha, Traynor and many more at Booth's Warehouse Store, [illegible] Ja12-tf

MOVING — 12 outside doors, large glass like new — 30-gallon paint, some half used — telephone [illegible] My16-6t

ROTTED cow manure, delivered, by Bushel or load. Telephone [illegible] My30-12t

HEAVY duty Moffat range, excellent condition, 15 Albion St., [illegible] My14-3t

STRAWBERRY plants, second of Sidney, three miles west of Belleville, Martin Mywhort, call [illegible] My6-12t

FIREPLACE wood, any size any kind, any length $[illegible] to $[illegible] cord. Free delivery. Phone [illegible] anytime. Mr13-tf

POND size gold fish, pink pond lily plants, pump and fountain, small quantity of concrete lawn ornaments, apply 65 Strachan. My13-6t

ANTIQUE armchair, gold color, newly upholstered. Telephone [illegible] My14-3t

FIVE piece (bronze) breakfast suite with turquoise chairs. Call [illegible] My14-3t

ALUMINUM window, 37½" x 65". Several wood storm windows, miscellaneous sizes. Wood screen frames. Call at 35 Highland Avenue. My14-3t

ALUMINUM hardtop tent trailer. Miscellaneous items. Telephone [illegible] My14-3t

50' TV TOWER with Golden Cross Fire color head, $175.00 each, [illegible] My14-3t

15 CU. FT. FREEZER, Gibson, $[illegible] 2 black and white TV's, $[illegible] each or best offer. 2 snow tires 78 x 13, 4 ply. $[illegible] each, [illegible] My14-3t

3 ROOM air conditioner, like new, $[illegible] Phone 473-4128 Madoc. My14-3t

CAMPER, for Japanese model trucks, Will fit some others also. Sleeps 4, 3 x 7 combination door, [illegible] evenings. My14-3t

PORTABLE record player; Seth Thomas clock; outdoor lounge; wagon wheels; carving set; other miscellaneous articles. Phone [illegible] (Stirling). My14-3t

FURNACE, Hampert oil fired forced hot air, complete with burner, controls, etc. excellent condition, $[illegible] Telephone [illegible] My14-3t

2 — 26" BOY'S bicycles, 4 Volkswagen tires 2 with rims, a Philco-Ford radio, fits any late model Ford, 2 Chev. snow tires with rims, size G78, phone [illegible] after 5. My15-3t

WEBCOR Quad system, plus 20 tapes and headcleaner. Best offer. Telephone [illegible] My15-3t

7 'X 12' WOODEN shed free for hauling, for further information phone [illegible] My15-3t

JOHN DEERE 4-row corn planter, Model 494, good condition, $[illegible] Call [illegible] for details. My15-3t

USED basin, toilet, 4-ft. bath tub, good condition, $40. Call [illegible] after 2 p.m. My15-6t

LIVING ROOM furniture, TV. Call after 5, [illegible] My15-3t

30-30 WINCHESTER 410 shotgun, 1975, H.D. Moped. Phone after 7 p.m. [illegible] My15-3t

ELECTRIC power mower, twin blade, excellent condition, extension cord and grass catcher included, $[illegible] complete, [illegible] My15-3t

1967 CHEV. sold as is. Best offer. Telephone [illegible] My15-3t

6-PIECE chesterfield in new condition, less than 1 year old, telephone [illegible] for details. My15-3t

MARINE engines: two 1966 Volvo Penta, rebuilt 110 H.P. with model 100 outdrives, controls and instruments. As is, where is. Len F. Merck Office 613-[illegible] Belleville. My15-3t

HAY, large bales, good, 1 year old, phone 477-[illegible] My15-3t

1971 TOYOTA 1300 wagon, recent valve job, good condition, certified $1300. or best offer. Call [illegible] My9-ev-t-tf

MINI BIKE $125. 4-pc. table and chairs $[illegible] sofa and chair $[illegible] — Telephone [illegible] My15-3t

DINING ROOM suite, 8 piece, Duncan Phyfe style, mahogany, excellent condition. Telephone [illegible] between 7 a.m. and 9 p.m. My15-6t

WALNUT dining room suite, 7-piece high back chairs, Chippendale style, best offer, [illegible] My15-3t

CUSHMAN 3-wheel motorcycle, pick-up cab, electric start, 3-speed transmission $425. or best offer. Telephone 1-473-[illegible] My16-3t

6 H.P. VIKING outboard motor and tank, 3 hp. [illegible] outboard Johnson 12-ft. aluminum car top boat, [illegible] My16-6t

LADIES' golf wear, Belleville Golf Club. — [illegible] $17.00 up, shirts and blouses, matched set $[illegible] up. Highway 2, [illegible] Bring ad and get 10% off. My16-6t

PLUM TREES, any amount, Blue plums and Green Gage, big and small, apply 27 Bussey Street. My16-3t

1 SET Spring tooth drag, harrows, excellent shape, 1 vacuum cleaner, Reasonable. Telephone [illegible] for further information. My16-3t

ALLIS CHALMERS D15 diesel tractor and heavy duty loader, power bucket and new plow. Telephone [illegible] or [illegible] My16-3t

DRUMS — 45-GALLON
Ideal For Floating Docks and Garbage Cans, Etc.
Tops In Or Out
$1.50 each or 4 for $5.00
Just Over The 401,
On Centre St. In Cannifton
Ap30-1m

WILLIS apartment size piano and bench, in beautiful walnut, regular $[illegible] Special price $[illegible] 12 year guarantee, Whalen's Music, 277 Front Street, [illegible] My14-tf

2 WHEEL ½-ton trailer, steel box $[illegible] Phone [illegible] My16-3t

FOR SALE

Clump Birch Trees & Singles $5. and up

Silver Maple
8 ft. to 14 ft.

Shrubs and Evergreens

● 10% OFF ON ORDERS OVER $100. ●
OPEN 8 A.M. 'TIL DARK
● THIS SPECIAL OFFERED FOR 7 DAYS ●
SOD LAID and DELIVERED

SILVER LEAF NURSERY

R. R. #3, Brighton
County Road 64
(613) 475-2739

SPRING SALE

1974 RAMBLERS,
GLENDETTES, GLENELLES,
TERRY AN DTRIPLE E'S.
Also
COLEMAN AND TRAIL STAR
HARD TOPS and TRUCK CAPS
"At Your Little Profit Dealer"
WINTER TRAILER
Sales and Service
301 Dundas West, Napanee
1-354-3521
Ap18-ev-f-tf

962-1006 — 966-2200
— FARM MARKET —
OPEN WEEKENDS
10 a.m. to 5 p.m.
—APPLES
—ASPARAGUS
—MAPLE SYRUP
—HONEY

Krazy Kelly's

R.C.A.
XL-100
26" COLOR Consolette
1975 MODEL
Reported To Be The Finest Color TV Made
Brand New In Boxes
$588.00 W. T.
Phone Tonight Delivery Tonight
1 Hour Delivery
NO MONEY DOWN —
$3.00 PER WEEK

Krazy Kelly's

In The Heart Of Belleville
125 FRONT ST.
966-5322
Mr21-ev-m-f-tf

TEXTILE PLANT IN
EASTERN ONTARIO
REQUIRES IMMEDIATELY
SPINNERS
WEAVERS
MECHANICS
For BENTLEY KNITTING MACHINES
Give All Details Of Experience
In Writing To
P.O. BOX 203,
PERTH, ONT.
My9-18

P-X

FURNITURE
WAREHOUSE
RCA 26"
XL 100
1975 MODEL
$589.00
NHL SPECIAL
WE KEEP THEM
RUNNING AFTER
WE SELL THEM

P-X

FURNITURE
WAREHOUSE
HWY. 33
Just South Of 401 Trenton
OPEN NIGHTS TILL
9 p.m.
My2-tf

WHY WORRY?
Need To Have A Well Drilled
Afraid Of A Dry Hole
WORRY NO LONGER
Call: MANSE DONALDSON
962-9431
No Water — No Charge
Ap23-tf

FOR SALE

RE:COLLECTIONS
Antiques — Collectibles
—Primitives
—Quilts
—Brass
—China
—Furniture
—Glass
256 MAIN ST., FOXBORO
Sun., Mon. and Tues. 10-3
Other Times By Chance
CALL 966-4563
WE ALSO BUY
F1-ev-t-s-tf

The Store

392 Front Street
Antiques, China, Cabinets, Clocks, Desks, Tables, Pottery, Nostalgic Collectables. Just lots of nice old things.
962-1622
WE ALSO BUY
My2,3,9,10,16,17,23,24,30,31

SPRING SALE

1975 RAMBLERS,
GLENDETTES, GLENELLES,
TERRY AND TRIPLE E'S.
Also
COLEMAN AND TRAIL STAR
HARD TOPS and TRUCK CAPS
"At Your Little Profit Dealer"
WINTER TRAILER
Sales And Service
301 Dundas West, Napanee
1-354-3521
Mr21-ev-f-tf

SEED GRAIN
—Certified No. 1 Rodney Oats.
—Certified No. 1 Stormont Oats.
—Canada No. 1 Seed Oats.
—Certified No. 1 Herta Barley.
Canada No. 1 Seed Barley.
—Canada No. 1 Mixed Grain,
— (65% Oats — 35% Barley — 85 lbs. per bag — 1 acre).
—Stewart's Seed Corn — premium hybrids — limited quantities 3701; 38; 3-3301; 4714; and early silage mix.
Order Early — Also
Brand Name Forage Seeds And Mixtures
All Prices Subject To Change
DOUGLAS AND GEORGE BLACK
R.R. 7, Belleville, Ont.
(Huff's Island)
PHONE 968-5471
962-4718
My11-ev-tu-f-My30

LAWN MOWERS
LAWN MOWERS
LAWN MOWERS
We Don't Sell Tires — But We Do Have The Biggest Selection Of Lawn Mowers In Town
STAN'S FIX-IT SHOP
Dundas St. East — 968-8275
2 Miles From Hospital
Ap11-ev-tu-f-tf

PRE-SEASON
AIR CONDITION'S
4,000 B.T.U.
$149.95
All Sizes Available At
SUPER SAVINGS
Choose From Chrysler, Electrohome, G.E. Carrier, RCA
Phone For Free Expert Home Survey
No Money Down - No Payments Till August 1975

Krazy Kelly's

In The Heart Of Belleville
125 FRONT ST.
966-5322
My6-ev-m-f-tf

Belleville Home Furnishings

363 FRONT ST. — 962-1221
'Quality Used Furnishings At Reasonable Prices'
ALL MAJOR APPLIANCES (Valued at $50. and over) COVERED BY A MINIMUM 30-DAY WARRANTY. FREE DELIVERY ON MOST ITEMS WITHIN THE CITY
Mon. — Tues. — Thurs. — Sat. 9.00 — 5.30
Fridays — 9.00 — 9.00
CLOSED ALL DAY WEDNESDAYS
O28-ev-m-w-f-tf

FOR SALE

Easy to play Hammond Piper Organ, 1 year old, 7 rhythm auto. chord, built-in Cassette recorder, ear phones, microphone, music books, tapes and bench, cost over $1700. Will sell for $1095. — 477-3625 My13-6t

Aluminum Siding
Soffit, Fascia, Eavestroughing, Doors, Windows and Awnings
WM. REDFORD, ALUMINUM SALES
R. R. 2, Brighton
Call Collect 1-613-475-[illegible]
Authorized Distributor Of Hunter-Douglas Flexalum
Mr20-tf

We Specialize In Freezer Orders
DEAN & McCAMON
ABATTOIR
BEEF & PORK FOR FREEZERS
Custom Slaughtering, Cutting Wrapping and Quick Freeze
Sides & Roms — Cured & Smoked
R.R. 6, BELLEVILLE — 962-[illegible]
Glen McCamon & Sam Dean
My10-ev-w-th-f-s-tf

New Propane
Gas Barbecues
$79.50 up
Also Cylinder And Bulk Gas Installations
LAKE ONTARIO PROPANE LTD.
392-9464 Anytime
Ap9-tf

BILL'S Well Drilling

(12 Years Experience)
FOXBORO — 968-3390
Ap30-tf

GOOD QUALITY
New and Used Furniture
At Reasonable Prices
BELLEVILLE FURNITURE & AUCTION BARN
580 Dundas Street East
962-7128
Ap29-1m

An Interesting
Place To Visit
INTERNATIONAL
BAZAAR
Imported Gifts
and Fashions
Belleville Plaza
966-5700
Ap30-ev-m-w-f-1m

MARTIN WAGONS
6, 7 and 9-ton Models
Wide track, heavy duty, I-beam construction, Quick Hitch, Tongues Long Reaches Available. New 6 and 8 Ply Implement Tires Wholesale
Paul Burns, Tamworth 379-2321
Mr19-ev-f-tf

GOOD AS NEW ARTICLES
AT BARGAIN PRICES
Shop And Save At The
MARY-L BOUTIQUE
DUNDAS ST.
Just West Of Towers
968-3032
Mr21-ev-m-w-f-1m

GRANDVIEW FARMS
V. LANG AND SON
Trenton, Ontario
392-5100
Large shipment of Western and English Tack. Just in — New Saddles starting at $98.00
Horses For Sale Or Trade — Always 50 Head To Choose From
Ap11-ev-m-w-f-1m

QUINTE ANTENNA SERVICE
CHAIN LINK FENCE
SALES AND SERVICE
Chargex Available — Call Anytime
R. R. 1, Foxboro — 962-2500
Ap28-ev-m-w-f-tf

circle tv

& STEREO SOUND
SPECIAL
NEW — USED — DEMOS
ONE ONLY SALE!

1 — QX846 Pioneer 4 channel receiver, 10w RMSX4 — CD-4 SQ.QS compatable.
Was $639.95 — NOW $399.95

1 — KR4140 Kenwood Stereo Receiver 25w RMS X2.
Was $449.95 — NOW $199.95

1 — BR Morning 01 Speakers, 10" Woofer; Dome tweeter.
Was $139.95 pr. NOW $99.95 pr.

1 — GX 280 D-SS AKAI, 4-channel reel to reel tape deck, stereo or 4 channel discrete, compatable.
Was $1250.00 — NOW $895.00

1 — SQR-8750 Sony 4-channel SQ Receiver, 2 or 4 channel compatable.
Was $900.00 — Now $749.00

2 ONLY STR 7045 Sony Receivers, 30 w RMS X2, wooden case. A real good buy.
Was $499.95 — NOW $399.95

1 — 4220 Marantz Quad Receiver, 10w RMS X 4, Gyro touch tuning.
Was $479.95 — Now $339.95

1 — 1060 Marantz Amp, 30w RMSX2, separate bass midrange and treble controls.
Was $349.95 — NOW $259.95

circle tv

968-3000
QUINTE MALL
"Where Even The Prices Sound Better"
My15-3t

BARN MATERIALS
Demolishing barn to make room for new dwelling, Rednersville Road. All materials for sale.
—Metal siding, heavy gauge.
—Doors and [illegible]
—[illegible]
—[illegible]
—Joists and timbers
—[illegible] (will dismantle).
—Hay carrier and track.
Call: GERALD THIBEAU
962-[illegible] After 6 p.m.
My13-6t

FOR SALE

SWIMMING POOL
SACRIFICE
Leading manufacturer and distributor has above ground Redwood pools left over from 1974 season. [illegible] — GUARANTEED INSTALLATION AND TERMS.
Call Credit Manager
COLLECT 1-416-[illegible]
Days and Evenings
Ap19-1m

ATTENTION: OIL AND GAS FURNACE OWNERS
Now you can add a Westinghouse HI/RE/LI heat pump to your present furnace. This will enable you to take advantage of heat pump efficiency, heat output, which is as high as "one unit in and nearly three units out".
For the average home with a 100 AMP service this is all that is needed. Don't forget you will get heating in the winter and cooling in the summer.
Please give us a call and we shall be pleased to discuss this important matter with you.
TAYLOR REFRIGERATION
& AIR CONDITIONING
(Belleville) LIMITED
PHONE [illegible] Or Evenings [illegible]

UNBELIEVABLE
20"
ZENITH
100% SOLID STATE
$529.95 W. T.
Or $5.00 Weekly
Rental Purchase
No Money Down
No Payments Till August '75

Krazy Kelly's

In The Heart Of Belleville
125 FRONT ST.
966-5322
My6-ev-m-f-tf

READY TO FINISH
—Colonial style furniture, 4 drawer, 5 drawer, 6 drawer chests.
—8 Drawer, 12 drawer dressers.
—Vanity desk, single and double door wardrobes.
—Juvenile Chest and Wardrobe, Combination.
—Desk, 5 and 7 Drawers.
—36" and 42" Bookcase Cases.
—Night Tables selling at $18.75.
—3 Drawer Chest $21.95
—4 Drawer Chest $29.95
—4 Drawer Chest $24.95.
Chargex and Master Charge
Get This Type Of Furniture Now Before Prices Go Up Again
FLORENCE'S
313 Front St. — Belleville
BABY PALACE
Jy13-tf

15-FT. RAMBLER TRAILER
With 9' x 12' add-a-room, sleeps 6, gas refrigerator and stove. Gas, 110 volts and 12 volt lights, double gas bottles, electric brakes and hitch, electric brakes and complete hitch.
May Be Seen Saturday May 17
PHONE 962-6075
My15-3t

YAMAHA ORGAN — Demonstrator
This unit is equipped with rhythm unit and automatic accompaniment. It comes complete with matching walnut bench and guaranteed lesson plan. One only.
REGULAR $1495.00
SPECIAL $1100.00
WHALEN'S MUSIC
277 Front Street — 968-6974
My13-tf

New — Slight Shipping Damage
BROWN VINYL
DAVENPORT AND CHAIR
Reg. $199.
NOW $149.00
IRELAND'S
380-382 Front Street
Just South Of Upper Bridge
962-3401
My15-3t

WANTED RESIDENTIAL SITE
FOR SWIMMING POOL
Leading distributor wants a nice back yard to display new 1975 model of above ground pool, top consideration given for prime location.
DON'T MISS THIS OPPORTUNITY
CALL 1-416-[illegible] COLLECT
Days or Evenings
Ap19-1m

BARN SALE
MONDAY, 19 MAY,
10 a.m. to 4 p.m.
Many articles including '61 half-ton pick-up—'65 Meteor wagon; Roto tiller — Power Mower; Camper Trailer — 2 Wheel Tractor — Beds — Dressers—Wardrobe — 78 RPM Records.
VILLAGE OF CONSECON
Next To Fina Garage
My14-6t

COLONIAL dining room furniture, [illegible] leaf tables, oval pedestal tables, [illegible] leaf rectangular tables, hutches, buffets, corner cabinets. All in no mar urethane finishes. Buy at Booth's with 90 days to pay interest free and 30 miles free delivery from Booth's Warehouse Store on the Market Square, [illegible] Ap1-tf

COLONIAL dining room suite, vilas candlelight maple in excellent condition, drop leaf extension table, 2 leaves, server with open hutch with 4 side chairs, asking $750. [illegible] before 5 p.m. or [illegible] after 6 p.m. for appointment. My16-tf

USED FURNITURE
AND APPLIANCES
—1 20" floor model, black and white TV — $75.00, in good working condition.
—One of the 1st TV's made, in good condition for $35.00.
—1 table in good condition, for only $10.00.
—1 Wash machine, good cond. $[illegible]
—1 High Chair .... $[illegible]
Apply: 60½ WEST MOIRA
My13-6t

HOSPITAL bed, adjustable top and bottom and side table, $[illegible] Continental bed, $[illegible] old buffet and matching mirror, $[illegible] French Provincial [illegible] desk, $[illegible] [illegible] My14-3t

AUTO

1974 PONTIAC CAT., 4-door, fully powered, top of the line upholstery, new steel radial tires, approx. 24,000 miles. — Lic. EXX-858. Reg. $4695.
Reduced to .... $4495.

'74 ASTRE Station Wagon, 8,100 miles, roof racks, automatic, large engine with many extras. Lic. ASZ[illegible]
Reg. $3795.
Reduced to .... $[illegible]

'74 PONTIAC Parisienne Brougham, 4-dr. hdt., locally owned. Lic. EXX-721. Reg. Value $4,995
Our Price .... $4,495.

'74 ASTRE 2-door Hatchback, H.S.Z. 756, 12,000 miles, automatic, fully equipped, radio, Reg. $3495.
Reduced to .... $3250.

'74 ASTRE 2-door Hatchback Lic- HPO-954, 15,000 miles, automatic, fully equipped, radio. Reg. $3495.
Reduced to .... $3250.

'74 ASTRE 2-door Hatchback, Lic. HSZ-732, 12,300 miles, automatic, radio, fully equipped. Reg. $3495.
Reduced to .... $3250.

'74 CHEV. Sedan, fully power — Lic. HSZ-[illegible], very clean, sharp car .... $3495.

'73 PONTIAC Laurentian 4-door sedan, fully powered, Lic. EYA-873, Reg. $3395.
Reduced to .... $3095.

'73 BUICK Century 2-door hardtop, 4,200 miles. Vinyl roof fully powered, exceptional car. Lic. EXX-837. .... $3350.

'72 MAZDA, Sports Model, 4-speed, low mileage. Lic- EYE-382. Reg. $2295.
Reduced to .... $1795.

1972 FIRENZA 2-dr sports model, very low mileage, locally owned. Lic. EGZ-628 .. $1195.

1972 FIRENZA 2-door Sports model, very low mileage. Locally owned.
Lic. EYJ-745. .... $1275.

'71 FORD 4-door sedan, 42,000 miles, fully powered.
Lic. EYA-177 .... $1295.

'71 AUSTIN AMERICAN, 2-door auto. trans., low mileage. — Lic. EBJ-783. $1295.
Our Price .... $1150.

'70 CHEV. 2-door hardtop, fully powered, low mileage.
Lic. EZN-864 .... $1595.

'70 PONTIAC LeMans, 4-door sedan, very low mileage.
Lic. EXY-843. .... $1975.

'70 PONTIAC 2-door hardtop, vinyl roof fully powered, Lic. EYF-341. Price ...... $1695.

1970 CHEV. 4-door sedan, fully powered, Lic- EXA-415. $1750.

'70 PONTIAC standard, fully powered.
Lic. EZK-334. .... $1095.

'69 PONTIAC sedan. Lic. EXY-676. Fully reconditioned.
Reg. $1295.
Reduced to .... $1095.

'69 CHEV. SEDAN, V-8, auto., low mileage. Interior like new. Lic. EYB-367. Reg. $1295.
Reduced to .... $1095.

'69 VAUXHALL Station Wagon, Lic. BVE-553, low mileage, very clean .... $[illegible]

'68 CHEV. 4-door, Lic. EYF-421. As Is .... $[illegible]

'67 FORD Lic. EYL-380 .. $[illegible]

'66 PLYMOUTH Station Wagon, Lic. ECC-613. As Is .... $[illegible]

'66 BEAUMONT sedan. Lic. EDJ-051, Price ...... $795.

'66 METEOR Sedan. Lic. EYA-536 As Is. .... $[illegible]

— TRUCKS —

'74 DODGE top of the line pick-up with all the extras includes V-8, p.s., p.b., automatic, Lic. A44419

1973 CHEV. Pick-up, V-8, Lic- E24-939 .... $2750.

1970 GMC Pick-up,
Lic. E28-367 .... $1795.

1967 FARGO Van. Lic. T90-[illegible]
As is .... $495.

1962 INTERNATIONAL Scout, 4-wheel drive, as is .. $495.

THE ABOVE UNITS HAVE ALL BEEN SAFETY CHECKED
EXCEPT WHERE "AS IS" IS SPECIFIED
AND REBUILT WHERE NECESSARY AND MOST OF THEM CARRY OUR USUAL GUARANTEE.
"IT'S ALWAYS WORTH THE TRIP TO"

BERT JONES LTD.

Pontiac - Buick Dealer
IN MADOC
The Heart Of Hastings County
Phone
473-4229
Open Evenings To 9 p.m.
Saturday Till 6 p.m.

SWAP MEET
FLEA MARKET
At The
QUINTE MALL
SUNDAY, MAY 18
Sponsored By The
BELLEVILLE
ROAD ANGELS
— Free Admission
My16-3t

1969 BEL-AIR CHEVROLET, 327 motor, A-1 condition. Telephone [illegible] My16-3t

1972 VEGA G.T. Hatchback, bucket seats, radio, [illegible] Telephone [illegible] My16-3t

'72 FIRENZA standard, radio, [illegible] miles, [illegible] My16-3t

AUTO

Trudeau's True Value Used Cars

WARRANTEE ON EVERY CAR

1974 CHEVROLET Caprice, 2-dr. hardtop, V-8, automatic, power steering and brakes, tilt wheel, custom radio, vinyl roof, bodyside mouldings, fender skirts. Lic. HFE-447, stereo tape, rear defogger, remote control, power windows, mirrors .... $5295.

1974 VEGA Coupe, 4 cylinder, economy, automatic, custom radio. Lic. HRM118 ... $2895.

1974 CHEVROLET Impala 4-door hardtop, V-8, automatic, power steering, and brakes, air conditioning, power windows, AM-FM radio, tinted glass, power door locks, fender skirts, w.s.w. tires, deluxe bumpers.
Lic. HRN-853 .... $5295.

1973 VEGA Coupe, 4 cylinder, economy 3-on-the-floor, custom radio.
Lic. EDA-604 .... $2095.

1973 OLDSMOBILE Royale, 2-door hardtop, V-8, automatic, power steering and brakes, air conditioning, custom radio. Lic. EDT-291 .... $4195.

1973 CHEVROLET 4-door sedan, V-8, automatic, power steering and brakes, custom radio, vinyl roof, full wheel covers, w.s.w. tires.
Lic. EDA-027. ...... $2895.

1973 MERCURY Colony Park Station Wagon Top of the line with air-conditioning, power windows, radial tires, Twin comfort lounge seats.
Lic. ENR-380. ...... $4395.

1972 FIRENZA Coupe, economy car, custom 4-speed, radial tires.
Lic. EXU293, ... $1695.

1972 METEOR Station Wagon, V-8, automatic, power steering and brakes, custom radio, big enough for the whole family. Lic. CNR-347. .. $2095.

1972 VEGA Coupe, 4 cylinder, economy standard transmission, custom radio. Finished in Burnt Orange.
Lic. ECX-312 .... $1895.

1971 PLYMOUTH Sport Wagon, top of the line, power equipped Lic. EFE-696 .... $2395.

1971 PONTIAC Laurentian Sedan, dependable transportation at a reasonable price, power equipped.
Lic. FNY-120 .... $2095.

1971 FORD LTD, 4-door hardtop, V-8, automatic, power steering and brakes, Lic. BHN-314. Do a little fixing yourself. Buy it for .. $1495.

1970 TRIUMPH Spitfire convertible, snappy little sports car, freshly painted red
Lic. FYF-615. ..... $1995.

Trucks

1974 CHEV. Blazer, V-8, automatic, power steering and brakes, custom radio. finished in Bronze with white removable top.
Lic. HSZ-560. .... $5095.

1970 FORD ½-ton Pick-up, long wide box. Standard trans., fresh red paint, certified.
Lic. 'CX808 .... $1895.

1969 CHEV. ¾-ton pick-up, long, wide box, 4-speed, 6 cyl., black and white. Lic. C20704.
As Is .... $1695.

Trudeau MOTORS LIMITED

31-45 Station Street
Belleville — 968-6767

AUTO

Wilton Car Centre Ltd.

128 FRONT ST.
BELLEVILLE — ONTARIO
962-2222 — 962-1888

CHECK THESE — MAY CLEARANCE SPECIALS

THESE FIVE HAVE BEEN REDUCED $1 - $500.

1973 TOYOTA Coupe 1600 — Lic. CFX-060. This is a low mileage well-cared for economy car. 4-speed std., radio, deluxe model. Was $2395.
Sale Price .... $1888.

1972 VEGA vinyl roof. Lic. JPJ-136. Low mileage, 4-speed standard, radio. Was $1795.
Sale Price .... $1395.

1970 CHEVELLE 2-dr. hardtop. Lic. EDO-775, 6 cyl., std., good car, priced right. Was $1495. Sale Price ...... $1085.

1968 MUSTANG Fastback. Lic. EEA-655. Sharp car, V-8, (289), 3-speed std., Was $1395.
Sale Price .... $1090.

1968 COUGAR, Lic. EDW-874. Red, V-8, auto., p.s., p.b, A/C ready to go Was $1495.
Sale Price .... $1175.

PLUS ANOTHER 25 PRICED TO SELL A FEW EXAMPLES SUCH AS THESE

1974 MERCURY "Bobcat", Lic. JBZ-264 4-speed, radio $2680.

1973 PLYMOUTH "Seabring", Lic. AHD-344, p.s., p.b., radio auto., 318 .... $3368.

1971 BUICK "Electra 225", Lic. AHW-145, p.s., p.b., etc. "Luxury Auto" ...... $2468.

1971 DODGE "Demon" Lic. FFF-817, 3-speed, 6 cyl., sharp purple .... $1850.

1971 FORD "Ranchwagon" Lic. HWR-652, p.s., p.b., radio, power b-window .... $1998.

1971 FORD "Custom 500" Lic. DMH-286, p.s., p.b., auto., 302 V-8, ... $2069.

1971 CHRYSLER "Newport" p.s., p.b., auto., elect. windows, Lic. ACM-748 .... $2167.

1969 CHEV. "Convert.", Lic. EDH-603, "equipped" be ready for summer .. $1069.

1969 PONTIAC "GTO 400", V-8, Lic. DMY-546 convert.
Loaded .... $1880.

1969 FORD "Convert" ps, pb, 302 V-8, auto., radio .. $1650.

1969 DODGE "Swinger" Lic. BJA-327, sharp, red, 340, 4 barrel .... $1749.

1968 CHEV. Biscayne, Lic. DJE-710, 4-door sedan .... $1179.

PAYMENTS ARRANGED WITH NO $ $ $ DOWN
1ST PAYMENT IN JULY
Open Daily 9 a.m. - 9 p.m.
Saturday Till 5.30 p.m.

CUSTOM DUNE BUGGY
4 Passenger — Roll Bar
Street Ready
Immaculate

Trudeau MOTORS LIMITED

31-45 STATION STREET
BELLEVILLE — 968-6767
My13-3t

—1966 BUICK LeSabre, power steering, power brakes, 330 motor $650.
—1969 CHEV. standard brakes and steering, 6 cyl. ...... $650.
Both In Good Condition With Safety Check
4 Cycle Roto Spader
$75.
962-3627
My13-3t

1968 MERCURY Park Lane, 4-door hardtop car, as is. Phone Wellington 399-3166. My5-6t

MUST SELL: 1971 Ford Torino 500, 2-door hard top, V-8, automatic, power steering, radio, white walls, wheel covers, 45,300 miles. Private sale. $1500, firm. Call 962-8138. My13-6t

1972, 2-DOOR Gran Torino, in excellent condition with power steering, power brakes, radio, 32,000 highway miles. Certified. 962-3720. My13-6t

1969 DODGE Polara 500, excellent condition, 2-door hardtop, $1,000. Phone 477-2707 anytime. My13-6t

1970 CORTINA G.T., must be seen to be appreciated. Telephone 962-3948. My13-6t

'68 PONTIAC FIREBIRD
Power steering and power brakes, 350 engine, vinyl top, bucket seats, custom radio, leather interior, automatic on floor as required by law (as is).
966-1592
My14-6t

— PRIVATE —
1969 LTD FORD 2-DR. HDPT.
Low mileage, original paint, rustproofed, radial tires, fully equipped.
$1300. FIRM
Phone 962-8831 or 396-5834
My14-Ft

—1962 & 1966 International truck with a 12-ft. insulated box.
—1963 International Truck with 20-ft. aluminum insulated van, no motor.
—1961 International truck with 20-ft aluminum insulated van.
ALL TRUCKS AS IS
962-7283 — 962-8847
968-8333.
My15-3t

1969 PEUGOT. New paint job. Good condition. $650. Phone 962-3657. My14-3t

Save on your next auto or truck purchase from the little lot with guaranteed quality cars, we are privately owned and operated and with low overhead we are able to save you many dollars.
(Lic. Since 1949)
COONEY AUTO SALES
187 Pine Street — Belleville
PHONE 968-4260
Ap3-tf

1971 NOVA SS 350 engine, automatic transmission, phone 395-2904. My15-11t

1, 1973 DODGE ¾-ton, 360, V-8, standard trans., camper top, 9,070 miles, 962-7744. My13-6t

AUTO

1970 CORTINA G.T. Must be seen to be appreciated. Telephone 962-3948. My13-6t

1972 TOYOTA Corolla, 1200, standard 24,000 miles, rear window defroster, vinyl top, cigarette lighter, 35 miles per gal. $1,500. 392-1221. My13-3t

1973 14-FT. "Gladding Del Ray" Sky-lounge camper, excellent condition, all options $2,400. Telephone 392-5341 or apply 294 Sidney Street, Trenton. My13-6t

1973 VOLKSWAGEN Super Beetle, 27,000 miles, roof rack and extras. $1895. Telephone 967-1476 anytime. My13-3t

1962 G.M.C. SCHOOL BUS. Needs motor, $325. Allis Chalmers round baler, $125. Call 473-2693 (Madoc). My14-6t

1968 PLYMOUTH, Sleek. Good mechanical condition. To be sold as is, best offer. Telephone 962-6367 after 6 p.m. My14-3t

1964 DODGE with 440 cu. inch engine, 2 door hardtop. Best offer. 968-8273 after 6 p.m. My14-3t

1973 FORD Ranchero 500, with fibreglass top, V-8 automatic, power steering and power brakes. $3,600. Call after 5:30, 967-1625. My14-6t

'70 CHRYSLER Newport, certified, good running condition, clean interior, high mileage. Asking $1,000. Phone after 5 p.m., 395-3439 Stirling. My14-6t

1963 PONTIAC Station Wagon, '75 plates, good tires, motor and body. $175. Telephone 962-3658. My14-3t

1972 VEGA Hatchback, 4-speed transmission and radio, good condition, best offer, safety check included, call Private Richardson 392-2811 local 3691 after 4.30 392-8080. My13-6t

1963 CADILLAC, fully powered, excellent condition, body and mechanically, used as hobby car. Best offer. Phone 392-9197, Monday - Friday, 8 a.m. - 6 p.m. Saturday til noon. My15-16-30

1974 MERCURY Brougham, air, fully powered, excellent condition, only 8,000 miles, AM-FM tape deck, asking $6,000, or best offer. Phone 392-9197 Monday - Friday, 8 a.m. - 6 p.m., Saturday til noon. My15-16-30

1965 VOLKSWAGEN Bug, good mechanically, new paint job, $250. Telephone 392-4443. My15-3t

FOR SALE, 1972 Nova Super Sport, 4-speed. Phone after 5, 962-6376. My15-3t

1970 PLYMOUTH Fury II. Good condition, licensed, power steering, power brakes. Telephone 478-2044 (Tweed). My13-3t

1974 NOVA Custom V-8, automatic, radio, excellent condition, 18,000 miles, 2 snow tires, plus rims. Phone 962-7834. My13-3t

1965 PONTIAC heavy duty, chassis rebuilt motor, suitable for camper or truck. Make offer. 962-6652. My13-6t

DUNE BUGGY, gold fleck, fibreglass body, new top and seats, mechanically A-1, $1300. Call 392-4443. My15-3t

1962 FORD Fairlane, 2-door, 6 cylinder, standard, bucket seats, good running condition. Best offer, as is. 962-4226. My15-3t

1969 PONTIAC hardtop, V-8, automatic, power steering, power brakes, radio, showroom condition, excellent interior, certified. Phone 398-6828 Frankford. My13-6t

1972 TOYOTA Celica, excellent condition, $2200. firm. Telephone 968-9442. My14-6t

1966 BEAUMONT in good running condition, new engine, new transmission, certified, power disc brakes, 12 bolt posi. 962-1828. My16-3t

1967 FAIRLANE 500, 289, as is, V-8, automatic, 2-door hardtop. Phone 962-8902. My16-3t

AUCTION SALE

AUCTION SALE
Of Household Effects, Farm Machinery, Tools, Etc., Property of Mrs. Alice Munro of R.R. 1, Hillier, will be held on the premises on Saturday, May 17 at 1:00 p.m.

Turn left off No. 33 Hwy. 1 mile West of Hillier follow signs.

Good walnut bedroom suite with double bed, dresser, chest of drawers, older bedroom suite, with bed, washstand and dresser with large oval mirror, good condition; several dressers, washstands and chests of drawers; 2 large double wardrobes with mirrors; 5 leather arm chairs; small refrigerator; electric range; propane range; several occasional tables; R.C.A. Victor TV working; Singer treadle sewing machine; extension table with spooled legs; old mantel clock; pine blanket box; pressed back rocker; quantity wood [illegible] room chairs; quantity 78 records; record player; numerous small appliances; party coffee maker; typewriter; blankets and pillows; set of dinnerware for 8; 2 round vanity sinks.

Ford Dexta No. 62 diesel with front end loader; I. H. 3-furrow 12" bottoms; hydraulic plow; Ford-Ferguson 3-pt. hitch cultivator; Fleury-Bissel 24-plate double disc; Massey 13-run seed drill; 3-section harrows; 4-bar Int. side delivery rake; 6" silage blower [illegible] scraper blade.

I. H. 3-furrow plow; 6-furrow one-way disc; bale buncher; 20' grain auger; Sears roto-tiller; Ski-doo, Elan snowmobile; Amphi-Cat swamp buggy; Pioneer chain saw; small trailer; plywood truck racks; 2 sets tractor chains (28"); acetylene torches and hose; welding rod; tap and die set, coarse thread ⅜" to ¾"; drill press; platform scales; gas engine; air compressor; gas pump; ratchet fence stretcher; 2 barn jacks (one ratchet type); MacDougall pressure system; sheet of stainless steel approx. (4 x 4); 300 ft. 1" rubber hose; 1½" rubber hose; quantity tires incl. 1 new 15 x 700 6-ply; elec. grinders; soldering iron; skill saw; drills; sockets; wrenches; tools; tool boxes; cross-cut saw; wheelbarrow Homart floor furnace; 15 bags Micafil insulation; many items not listed.

Terms — Cash.
Owner and auctioneer not responsible in case of accident.
JOHN J. RYAN, Auctioneer
399-2166 (Wellington)

AUCTION SALE

AUCTION SALE
Of Store With 2 Apartments, 6 Room House and Store Equipment, Boots, Shoes, Clothing Detergents, Sundries; Greeting Cards; Dishes, etc. At Marlbank General Store, Marlbank, Ontario, Wednesday, May 21 at 10 a.m., 1975.

Kelvinator double door refrigerator; Coca-Cola cooler; large ice cream freezer; meat slicer; set of Toledo counter scales; large oak frame show case; counter show case; Enterprise oil space heater; large quantity of men's, boy's and ladies' boots and shoes, rubber boots, pants, shirts, socks, mitts, hats, detergents, cosmetics, greeting cards, groceries, lamps, chimneys, corners, large quantity of other articles not listed.

Terms — Cash.

At the same time and place store with 2 apartments, 2 bathrooms, 6 room frame house, garage, located on lot about 140' x 100' will be offered for sale at 2 p.m. Terms on Real Estate, 10% day of sale, balance within 30 days. Possession June 30.

Bud White, owner.
H. BRUCE SNIDER, Auctioneer
DIAL 396-3606
Owner and Auctioneer not responsible in case of accident.

TENDERS

The Hastings County Board Of Education

Sealed Tenders will be received by the Superintendent of Business, 156 Ann Street, Belleville, Ontario K8N 3L3, up to 3:00 p.m., May 28, 1975, for Alterations to Heating & Ventilating Systems at Quinte Secondary School. Plans & Specifications are available at the Plant Department, telephone 966-1170, with a returnable deposit of a certified cheque in the amount of $25.00.

Lowest or any tender not necessarily accepted.
Tender No. 5-32.
My15-3t

TENDERS

DEPARTMENT OF INDIAN AFFAIRS AND NORTHERN DEVELOPMENT

TENDERS

Contract No. 16-75 Re-construction of Dam 11 including construction of two connecting walls, sluiceways, three piers, steel bridge and two electrically operated steel gates, Trent Canal, near Campbellford, Ontario.

Sealed tenders, marked as to content, addressed to Contract Services, 365 Laurier Avenue West, Ottawa, Ontario K1A 0H4, will be received up to:

3:00 P.M. (E.D.T.) June 19, 1975.

All tenders must be for a complete project as indicated in the tender documents.

Tender document can be:

Obtained on deposit of $100.00 in the form of Certified Cheque payable to The Receiver General of Canada, from:

1) Contract Services,
Engineering and Architectural Branch,
Dept. of Indian Affairs and Northern Development,
365 Laurier Avenue West,
Ottawa, Ontario.
K1A 0H4

2) Superintendent Engineer,
Trent-Severn Canal Office,
Parks Canada,
P.O. Box 567,
Peterborough, Ontario.

Examined at Construction Association Offices in Ottawa, Toronto, Peterborough and Belleville, Ontario.

Lowest or any tender not necessarily accepted.

W. McKim, P. Eng., C. Eng.,
Director,
Engineering and Architecture Branch.
My15-3t

TENDERS

PICTON PUBLIC UTILITIES COMMISSION TENDERS FOR THE CONSTRUCTION OF IMPROVEMENTS TO THE NORTH-EASTERN AREA AND CORE AREA OF THE WATER WORKS SYSTEM

Sealed tenders addressed to the Manager of the Picton Public Utilities Commission, 187 Main Street, Picton, Ontario, Box 1140, K0K 2T0, and endorsed "Tenders for the Construction of Improvements to the North-Eastern Area and Core Area of the Water Works System" will be received until 4:00 p.m. local time, on Thursday, May 29th, 1975.

The work consists of supplying and installing: —
1,820 feet of 12-inch diameter watermain
3,290 feet of 8-inch diameter watermain
1,060 feet of 6-inch diameter watermain
as well as various connections and appurtenances.

Plans and specifications with blank Form of Tender may be obtained at the office of the Picton Public Utilities Commission or at the office of Gore & Storrie Limited, Consulting Engineers, 1670 Bayview Avenue, Toronto, Ontario, M4G 3C2, on payment of a deposit by cheque in the amount of $25.00, payable to the Picton Public Utilities Commission. Such deposit will be refunded on the return, and in good condition, of the said plans and specifications within two weeks of the date of the closing of tenders.

Each tender must be accompanied by a marked cheque, payable to the Picton Public Utilities Commission, or cash deposit in an amount equal to 5% of the total value of the tender.

The lowest or any tender will not necessarily be accepted.

Gore & Storrie Limited	H. Clealan Blakely
Consulting Engineers	Manager,
1670 Bayview Avenue	Picton Public Utilities Commission
Toronto, Ontario	P.O. Box 1140
M4G 3C2	187 Main Street
	Picton, Ontario
	K0K 2T0

NOTICE

WERE GOOD QUEEN VICTORIA ALIVE, SHE WOULD BE 156 YEARS OLD THIS WEEKEND. HOWEVER, WE ARE ALIVE AND WELL AND ARE CELEBRATING OUR FIRST BIRTHDAY FOR THREE DAYS THIS HOLIDAY WEEKEND, BUT WITH A DIFFERENCE — WE ARE GIVING THE PRESENTS. FIRST, ON ALL PURCHASES THIS WEEKEND, WE WILL PAY THE SALES TAX. SECOND, THE NAME OF EACH PURCHASER WILL BE PLACED IN A DRAW FOR A 19 INCH DIAMETER, EARLY CANADIAN BUTTER BOWL AND PADDLE, VALUED AT $80. COME AND CELEBRATE WITH US THIS WEEKEND AT

EDIFICE WRECKS

2½ MILES WEST OF PICTON ON HIGHWAY 33
OPEN WEEKENDS AND HOLIDAYS
10:00 A.M. TO 5:00 P.M.
CHARGEX MASTER CHARGE

TENDERS

Corporation Of The City Of Belleville
BOARD OF PARK MANAGEMENT
TENDER CALL

Sealed tenders clearly marked as to contents and submitted in the envelope provided for the purpose, will be received by the undersigned until 3:00 p.m. on Friday, May 23, 1975 for:

SUPPLY OF CLEAN FILL AND TOPSOIL, EAST ZWICK'S ISLAND in accordance with specifications, conditions and tender forms available at the office of the undersigned.

The lowest or any tender not necessarily accepted.

D. H. WRIGHT,
PURCHASING AGENT,
CITY HALL,
BELLEVILLE, ONTARIO.
My16-2t

AUCTION SALE

Sunday, May 18, at Bunnett's, No. 2 Highway, 2 miles west of Belleville, at 1 p.m.

2-pce. chesterfield suites; parlor table; pine chest of drawers; pine bedding box; hand-made quilts; pressback rockers; 5-pce. chrome suite; Fr. Prov. coffee tables; Bee-Hive preserve jar; Victrola; chord organ; 18-ft. Transom back canoe (needs repairs); 9-pce. dining suite; oil lamps; pony saddle; trumpet; copper kettle; brass fireplace kettle; iron pot; 9x15 tent; snow shoes; el. ice cream maker; fern stand; washer; library table; beds; dresser; feather tick; buffet; stereo scope; el. range; occasional rocker and arm chair; swivel rocker; Rogers silverware; lamps; girl's 3-speed bike; parlor chair; extension dining table; bedding; antique and modern dishes; etc.

Terms — Cash.
BUNNETT'S AUCTION SERVICE
962-1991 — 962-8231
My16-2t

AUCTION SALE

Saturday, May 17 at 9 a.m., at Bellewood Cash and Carry Building Supplies, 443 Dundas East, Belleville. Carpet remnants (shag, hardtwist, cushion back, loop, etc.), ceramic tile; vinyl and rubber baseboard; aluminum and wooden doors and windows; end of line wall panelling, ceiling tile; floor tile; lumber; miscellaneous building materials, etc. Terms cash.

BUNNETT'S AUCTION SERVICE
962-1991 — 962-8231
My10-15-16

TENDERS

DEFENCE CONSTRUCTION (1951) LIMITED

PROJECTS: At CFB Trenton, Ontario —
(a) Exterior Masonry Repairs, 2 Buildings.
File: TR 304 10
(b) Reroofing 8 Buildings
File: TR 309 13

INDIVIDUAL SEALED TENDERS, marked as to content addressed to the undersigned will be received until 2:00 p.m. E.D.T.

TUESDAY, JUNE 3, 1975

Plans, specifications and tender forms will be available for viewing at Construction Associations at Belleville, Oshawa, Peterborough, Kingston, Toronto and DCL Toronto Branch Office. Tender documents may be obtained by Prime Contractors only from DCL Plans Section, Ottawa, at the address below on deposit of $100.00 payable to Defence Construction (1951) Limited for each set for each project.

Security deposit as called for in the Tender Documents must accompany tenders.

N. J. Smith, Secretary,
Defence Construction (1951) Limited,
225 Metcalfe Street,
Ottawa, Ontario,
K1A 0K3

TENDERS

Ministry Of Housing
Ontario Housing Corporation

CONSTRUCTION
STORM SEWER
Belleville OH-3
Reference No.: T.S. 1432

Tenders will be received for the above until 12:00 NOON E.D.S.T., June 3, 1975 by the Ontario Housing Corporation, 101 Bloor Street West, Toronto, Ontario M5S 1P8, c/o the Chief Purchasing Officer, 11th Floor, from whom details and specifications may be obtained or telephone 965-9900, quoting reference number at above. The lowest or any tender not necessarily accepted.

An Agency of the Province of Ontario.

NOTICE

GUARANTEED INVESTMENT CERTIFICATE
5 Years — 9½%
STANDARD TRUST COMPANY
Armory Mall, PICTON
476-3185
Member Canada Deposit
My7-ev-w-6-6t

NOTICE

Corporation Of The City Of Belleville
THE EXPROPRIATIONS ACT
R.S.O. 1970, Chapter 154

IN THE MATTER of an application by the Corporation of the City of Belleville for approval to expropriate lands in the City of Belleville.

FOR THE PURPOSE OF obtaining a right-of-way to enable the extension of Pinnacle Street to connect with North Front Street, both of which are arterial routes in the City of Belleville.

NOTICE IS HEREBY GIVEN that application has been made for approval to expropriate the lands described in the Schedule hereto.

Any owner of lands in respect of which notice is given who desires an inquiry into whether the taking of such land is fair, sound and reasonably necessary in the achievement of the objectives of the expropriating authority shall so notify the approving authority in writing,

(a) in the case of a registered owner served personally or by registered mail within thirty days after he is served with the notice, or, when he is served by publication, within thirty days after the first publication of the notice;

(b) in the case of an owner who is not a registered owner, within thirty days after the first publication of the notice.

THE APPROVING AUTHORITY IS
The Council of the Corporation of the City of Belleville,
City Hall,
Belleville,
Ontario.

THE CORPORATION OF THE CITY OF BELLEVILLE
EARL M. DAFOE, AM.C.T.
CITY CLERK.

NOTES:

1. The Expropriation Act provides that,
(a) where an inquiry is requested, it shall be conducted by an inquiry officer appointed by the Minister of Justice and Attorney General;
(b) the inquiry officer,
(i) shall give every party to the inquiry an opportunity to present evidence and argument and to examine and cross-examine witnesses, either personally or by his counsel or agent, and
(ii) may recommend to the approving authority that a party to the inquiry be paid a fixed amount for his costs of the inquiry not to exceed $200, and the approving authority may in its discretion order the expropriating authority to pay such costs forthwith.

2. "owner" and "registered owner" are defined in the Act as follows:
"owner" includes a mortgagee, tenant, execution creditor, a person entitled to a limited estate or interest in land, a committee of the estate of a mentally incompetent person or a person incapable of managing his affairs, and a guardian, executor, administrator or trustee in whom land is vested;
"registered owner" means an owner of land whose interest in the land is defined and whose name is specified in an instrument in the proper registry, land titles or sheriff's office, and includes a person shown as a tenant of land on the last revised assessment roll.

3. The expropriating authority, each owner who notifies the approving authority that he desires a hearing in respect of lands intended to be expropriated and any owner added as a part by the inquiry officer are parties to the inquiry.

SCHEDULE

All right, title and interest in the following lands:

1. ALL AND SINGULAR that certain parcel or tract of land and premises situate, lying and being in the City of Belleville, in the County of Hastings and Province of Ontario and being composed of Part of Lot 2 on the North Side of Grove Street according to the Plan of Bleecker's Grove filed in Registry Office for the said County, as Registered Plan 155, and which parcel of land may be more particularly described as Part 13 and Part 28 according to Deposited Reference Plan 21R-1430.

2. ALL AND SINGULAR that certain parcel or tract of land and premises situate, lying and being in the City of Belleville, in the County of Hastings and Province of Ontario and being composed of Lot 31, on the South Side of Grove Street according to the Plan of Bleecker's Grove filed in the Registry Office for the said County as Registered Plan 155, and which parcel may be more particularly described as Part 14 and Part 15 according to Deposited Reference Plan 21R-1430.

3. ALL AND SINGULAR that certain parcel or tract of land and premises situate, lying and being in the City of Belleville, in the County of Hastings and Province of Ontario and being composed of Lot 3, on the North Side of Moira Street East according to the Plan of Bleecker's Grove filed in the Registry Office for the said County as Registered Plan 155, and which parcel may be more particularly described as Part 16 and Part 17 according to Deposited Reference Plan 21R-1430.

4. ALL AND SINGULAR that certain parcel or tract of land and premises situate, lying and being in the City of Belleville, in the County of Hastings and Province of Ontario and being composed of Part of Lot 30, on the South Side of Grove Street according to the Plan of Bleecker's Grove filed in the Registry Office for the said County as Registered Plan 155, and which parcel may be more particularly described as Part 18 according to Deposited Reference Plan 21R-1430.

5. ALL AND SINGULAR that certain parcel or tract of land and premises situate, lying and being in the City of Belleville, in the County of Hastings and Province of Ontario and being composed of Part of Lot 30, on the South Side of Grove Street according to the Plan of Bleecker's Grove filed in the Registry Office for the said County as Registered Plan 155, and which parcel may be more particularly described as Part 19 and Part 20 according to Deposited Reference Plan 21R-1430.

6. ALL AND SINGULAR that certain parcel or tract of land and premises situate, lying and being in the City of Belleville, in the County of Hastings and Province of Ontario and being composed of Part of Lot 6 on the North Side of Moira Street East, according to the Plan of Bleecker's Grove filed in the Registry Office for the said County as Registered Plan 155, and which said parcel may be more particularly described as Part 21 and Part 22 according to Deposited Reference Plan 21R-1430.

THIS NOTICE FIRST PUBLISHED ON THE 16TH DAY OF MAY, 1975.
My16-23-30

NOTICE

BLOOMFIELD
FLEA MARKET
OPEN SATURDAY,
SUNDAY & MONDAY
MAY 17th, 18th and 19th
10 a.m. to 5 p.m.
18 Miles S. Belleville Hwy. 14
Turn At Provincial Park Sign
Then ¼ Mile On Left
Telephone 962-5001
Or 392-5855
Or 393-3087

NOTICE

WINNER OF AFGHAN
MINERA CHAPTER O.E.S.
"SPRINGTIME" TEA
Sharon Glidden
Of Stirling
Under Permit No. 157900

AUCTION SALE

AUCTION SALE
SATURDAY, MAY 17
Starting 10:30 a.m.
96 Main Street, Foxboro

3-piece dining room suite, walnut 24" electric range (gold); refrigerator, 3-pce. bed chesterfield suite, 20" television (like new), pole lamp, bird cage and breeding cage, sewing machine, Singer Zig-Zag like new, coffee and end tables, lamps, drapes, book cases, beds, chest of drawers, bedroom suite, walnut, 5-pce. kitchen suite, wicker chair, deep freeze (chest type), wringer washer, el. clothes dryer, portable dish washer, vacuum cleaner, polisher, el. broom, gun racks, rifles, 410 shotgun, 22 repeater, 14-ft. boat cedar strip, 1971 Elan Ski-doo, 1971 Olympic 300 Ski-doo, trailer (double), bicycle (girls) 9 x 9 tent (Woods) fireplace screen, dishware, etc., etc., etc.

Sale will be held regardless of weather conditions.
Owner: Mr. and Mrs. E. Ashbury.
Auctioneer: Steve Bany
962-7130
Terms — Cash
My10-6t

NOTICE

NO AUCTION SALE
THIS SUNDAY, MAY 17
NEXT SALE SUN., MAY 25th
— NOTICE —
Watch For List To Follow
966-0665
BROOK'S AUCTION SALE
463 Dundas West — Belleville
My14-16

NOTICE TO CREDITORS AND OTHERS

IN THE ESTATE OF WILLIAM ANDREW RITCHIE McCREARY, late of the City of Belleville, in the County of Hastings, deceased.

ALL persons having claims against the Estate of the above-named deceased, who died on or about the 15th day of January, 1975, are required to furnish proof thereof in writing to the undersigned on or before the 20th day of May, 1975. After the said date the Executrix and Administrator will distribute the Estate, having regard only to the claims of which notice has been received.

DATED at Belleville this 30 day of April, 1975.

TEMPLEMAN & PICKETT,
17 Campbell Street,
Belleville, Ontario.
Solicitors for the Executrix, and Administrator.
My2-9-16

NOTICE

STIRLING
FLEA MARKET
RE-OPENING
SUNDAY, MAY 18
Fairgrounds — Stirling
14 Miles N. Belleville, Hwy. 14
10 A.M. to 5 P.M.
EVERY SUNDAY
Prop: Marcelle and Sundance
962-5001
COME SPEND SOME TIME IN A BEAUTIFUL RURAL SETTING

MOTORCYCLES

TRENTON CYCLE CENTRE
YAMAHA
CAN-AM
Sales and Service
79 Ontario Street
Trenton 392-2258
Mr15-6m

REID'S SMALL ENGINE REPAIRS
Specialists in major and minor Repairs
Also Tune-ups To
Motorcycles — Lawn Mowers and Cultivators
Authorized Sales and Service Centre For
Remington Chain Saws
643 Dundas St. West — Belleville
968-6860 — Think Spring!
Ap30-1m

ROY'S CYCLE SHOP
Carrying Place
Hodaka — Ossa — Bultaco
Carabela
Motorcycle Sales and Service
Carabela Mopeds, Mopeds with A difference
392-3813
(Established in 1969)
Ap4-1m

1971 HARLEY-DAVIDSON Sportster, excellent condition, low mileage, black with lots of chrome. Call Stirling 395-3313. My13-3t

HONDA sales and service, Alton Hadley Limited, Bell Boulevard. — Phone 968-6477. Ap24-1m

1971 450 C.B. Honda, extra chrome and paint. In good condition. Call 392-0220 or 392-0442. My6-tf

1973 YAMAHA 250 Enduro, 3000 miles, excellent condition, Picton 476-4469. My13-6t

A1, at 962-3831 anytime. My14-3t

1972 HONDA C.T. 70, trail bike, excellent condition, $275. Phone after 6 p.m. 962-3478. My15-3t

1972 NORTON 750 High Rider, low mileage with extras $1390. Call 967-1373 for further information. My13-tf

1968 KAWASKI 250 cc street bike, 13,000 miles, running condition, needs battery. Best offer. Apply 181 Bridge Street East. My16-3t

1971 350 HONDA C.B., good condition, $700, or best offer. Telephone 967-1005 for further information. My13-3t

1971 HONDA Z-50 mini, excellent condition, telephone 392-6975, Box 6004, Sunny Creek Estates, Mobile Village, Trenton. My16-3t

1974 GT 550 Suzuki, 2,000 miles, immaculate condition, $1700. firm. Call Paul Triven 476-3317 after 6 p.m. My16-3t

1973 HONDA 350, excellent running condition, 2 helmets included, $900. Telephone 1-478-6661 (Tweed). My16-3t

KAWASAKI SAYS
DO IT NOW
SUMMER PRICING

1975
Z1 — 900 cc — Was $3490. NOW $3195.
H2 — 750 cc — Was $2599. NOW $2299.
H1 — 500 cc — Was $1999. NOW $1849.
S1 — 250 cc — Was $1469. NOW $1299.

1974
F11 — 250 cc — Was $1399. NOW $1299.
F7 — 175 cc — Was $1199. NOW $1099.
G5 — 100 cc — Was $869. NOW $749.
GA3 — 100 cc — Was $699. NOW $649.

SEE THESE AND OTHER MODELS NOW IN STOCK AT:
HOLLAND SUPPLY
R.R. 9 Outer Union Street
PICTON, Ontario
1-476-4043
My14-17-21

AUCTION SALE

AUCTION SALE
SATURDAY, MAY 24
12 O'Clock Noon
Furniture — Appliances — Antiques
Property Of
MRS. ARTHUR ROGERS
Lot 12, Con. 7, Twp. Murray
3 Miles West Of Frankford
List To Follow May 23rd
Auctioneer — E. L. REID,
Clarendon, Ont.
279-2422

AUCTION SALE

AUCTION SALE NOTICE
CONSIGNMENT AUCTION
SATURDAY EVENING, JUNE 14th
AT 7 p.m.
BLOOMFIELD FLEA MARKET and AUCTION HALL
Stanley Street, Bloomfield
— Coffee Bar —
Turn your unneeded articles, old things, excess furniture into cash.
We will pick up articles.
Auctioneer: ENID D. NEALE,
393-0653 or 393-3087
My16-3t

PETS FOR SALE

REGISTERED Poodle puppies, also older Poodles, Telephone 1-354-3482 (Napanee). Mr1-1m

REGISTERED Poodle puppies, some older, 2 to 4 years $20, to $75 each. 354-3482 (Napanee). Ap8-1m

PUREBRED Afghan pups for sale, $150. Unregistered. Phone 1-546-1237. My13-6t

BLACK Standard Poodle, male, 2 years old, good with children. Telephone 395-1716 after 6. My13-tf

PUREBRED German Shepherd pups, no papers, call after 5.30 392-8280. My13-6t

BLACK miniature female Poodle, Registered Championship ancestry, Telephone 962-3181 after 5, 962-7046 days. My14-3t

REGISTERED Poodle puppies, also older Poodle, $75.00, 354-3482 Napanee. My14-1m

TO GIVE away 3 kittens 7 weeks old, litter trained. Telephone 962-7301 after 6. My14-6t

PUREBRED English Springer Spaniel pups, all shots included. Call after 5:30, 962-0650. My14-6t

ST. BERNARD pups, registered, champion pedigree pet show, $150, to $200. Telephone Brighton 1-475-2366. My13-6t

SILVER and gold coins, top prices. Call 966-1970. Ap23-ev-d-e-tf

DOG GROOMING SERVICE AND PET SUPPLIES
ALL BREEDS
POODLES OUR SPECIALTY
392-3070
Over 20 Years Experience
Free Pick Up and Delivery
Ap23-ev-m-w-f-1m

RABBITS, young purebred Dutch, for sale. Telephone 395-2721.

LIVESTOCK FOR SALE

REGISTERED POLLED HEREFORDS
Mature cows, bred heifers, serviceable age bulls and calves, suitable for 4-H.
DOUGLAS and GEORGE BLACK
R. R. 7, BELLEVILLE, ONT.
(Huff's Island)
PHONE 968-5471 — 962-6718
Mr14-ev-f-Ap28

3 HEIFERS, 2 Jersey, 1 Holstein, freshening in June. Telephone 395-3780. My13-3t

2 REGISTERED Polled Hereford bulls, 20 months old, Phone 962-6224 days, 962-0432 evenings. Ap25-ev-tu-f-tf

BULL FOR SALE, white Charolais, 15 months old, weighs approximately 900 lbs. Telephone 962-5621. My16-3t

ADDITIONAL CLASSIFIED ON PAGE 5

PRINTED PATTERN

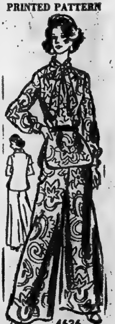

4636
SIZES 8-18
by Anne Adams

Party Pantsuiting

Have the time of your life in this lean, bow-tied tunic and fashionably flared pants. Sew them in a shimmery, jacquard crepe or flowing jersey.

Printed Pattern 4636: Misses' Sizes 8, 10, 12, 14, 16, 18. Size 12 (bust 34) pantsuit 3¼ yds. 60-inch fabric.

$1.00 for each pattern — cash, cheque or money order. Add 15c each pattern for first-class mail and special handling. Ontario residents add 5c sales tax. Print plainly Size, Name, Address, Style Number. Send to Anne Adams, The Intelligencer, Pattern Dept., 60 Progress Avenue, Scarborough, Ont. M1T 4P7.

It Pays To Sew — you save so much money! Send now for New Spring-Summer Pattern Catalog! Over 100 patterns, pants, long, short, styles. Free pattern coupon, 75c.

Sew + Knit Book	$1.25
Instant Money Crafts ..	$1.00
Instant Sewing Book ...	$1.00
Instant Fashion Book ..	$1.00

Theatre Feature Times

AT THE PARK — Now showing is Academy Award Winner for best actress — "Alice Doesn't Live Here Anymore" starring Ellen Burstyn - Show times 7:00 and 9:00.

SPECIAL MIDNIGHT SHOW
SUNDAY NIGHT
THREE COMPLETE FEATURES
STARTING AT 12:05
PARK
130 FRONT ST. 968-7771
SEE SATURDAY'S PAPER FOR ADVERTISEMENT

SMILE!
SATURDAY, MAY 17
Knights of Columbus Hall
(Downstairs) 339 FRONT STREET
REFRESHMENTS DANCING 9 P.M. - 1 A.M.
TICKETS $4.00 COUPLE
PHONE 968-4998 FOR RESERVATIONS

SPRING DANCE
SATURDAY, MAY 17, 1975
FROM 9 P.M. - 1:30 A.M.
TRENTON COUNTRY CLUB
KING ST., TRENTON
MUSIC BY: ANDY LA POINTE
TICKETS AT A. J.'s RESTAURANT, No. 2 Hwy.
AT THE DOOR - OR PHONE 392-5825
— REFRESHMENTS AND BAR AVAILABLE —
CANADIAN DIABETIC ASSOCIATION

LONDON CALLING
SALVATION ARMY SONGSTERS
Cambridge Heath London England
TUESDAY, JUNE 10, 1975
BRIDGE ST. UNITED CHURCH
Tickets available at — McKnight's Variety, Leslie's Shoe Store, Fish and Dave Bookstore.
Retiring offering for St. Thomas Parish Church
EVERYONE WELCOME

THIS WEEK . . .
Dine in a Mansion
SUCCULENT LOBSTER TAILS
or a choice of five
other sumptuous meals.
FULLY LICENSED
Daily (including Sundays)
12 noon - 2 p.m.
6 p.m. - 9 p.m.
Reserve Now
1-476-3114

inn on the bay
TAVERN
The Glenora Ferry Road
72 Bridge Street — Picton

KINSMEN
BINGO
EXTRA SPECIAL
SATURDAY NIGHT
AT
TOBE'S (ROSSMORE)
$25 TOP LINE — $25 CENTRE LINE
$100.00 PLAY 'TIL IT'S WON
$25 BOTTOM LINE — $25 FULL CARD
ADMISSION STILL 25c (1 CARD)
- 15 REGULAR GAMES $150.00 IN PRIZES
- $35.00 BAIL-OUT
- SHARE THE WEALTH GAMES
- 3 EARLY BIRD GAMES (7:30 SHARP)
- JACKPOT No. 1 - 53 nos. $325 - $50 consolation
- JACKPOT No. 2 - 56 nos. $100. - $25 consolation

KINSMEN

CENTENNIAL
SECONDARY SCHOOL'S
ANNUAL
SPRING FASHION SHOW
TUESDAY, MAY 20 - 7:30 P.M.
Admission: Tickets at the door
$1.00
This Ad Compliments of Snap-On Tools.

Bancroft's MAYFEST
MAY 17 and 18

SATURDAY
(In North Hastings Community Centre)
- FLAPJACK BREAKFAST
- KINFEST '75 (Dancing to the Music of "Dandelion")
- FUN BASEBALL
- TALENT SHOW

SUNDAY
- RIVER RAT RACE (On the York River)
- SOAP BOX DERBY (On Station Street Hill)
- TUG OF WAR
- BAND CONCERT (In the Park)

Proceeds to Bancroft ARC Industries
BANCROFT, ONTARIO, FOUR SEASONS PLAYGROUND

Famous Players Theatres
CANADA'S FINEST ENTERTAINMENT

THERE ARE TWO THINGS IN THIS WORLD I HATE... RACIAL PREJUDICE AND INDIANS!
CLARION PICTURES INC. presents
"RIDE IN A PINK CAR"
PLUS:
"GREEN HORNET"
ADULT
Adult Entertainment
ENTERTAINMENT FOR THE WHOLE FAMILY
BOX OFFICE OPENS 8:00 P.M.
SHOW STARTS AT DUSK 8:35 P.M.
BELLEVILLE DRIVE-IN

QUINTE AT BAYSIDE
DRIVE IN ...THEATRES...
SHOW Starts DUSK
TRENTON at BAYSIDE
ELLIOTT GOULD - DONALD SUTHERLAND
"S. P. Y. S."
PLUS

From the producer of "Bullitt" and "The French Connection."
THE SEVEN UPS
Adult Entertainment
COLOR BY TVC LAB
PRINTS BY DE LUXE®

STOCK CAR RACING

Every Saturday Night
Brighton Speedway
HOME OF THE 1/3 MILE DIRT TRACK
No. 1 ACTION SPOT OF THE QUINTE AREA
OPEN SATURDAY, MAY 17
RACE TIME: 7:30 p.m.

THREE CLASSES OF RACING
8 CYLINDER MODIFIED (350 CU. IN LIMIT)
6 CYLINDER MODIFIED (250 CU. IN. LIMIT)
STOCK CLASS — 6 CYL AND 8 CYL.
GUARANTEED TRIPLE WIN IN MODIFIED CLASS $275.00

Admission: Adults $2.00; Students $1.50; Public School Children, 50c. Children under 6 free.
"RACING EVERY SATURDAY NIGHT UNTIL SEPTEMBER"

ROYAL CANADIAN LEGION
BRANCH 99
DANCE
SATURDAY, MAY 17th
(SEMI-FORMAL DRESS) 9 TO 1 A.M.
AIR CONDITIONED
MUSIC BY
'Mike Rivers and the Rivermen'

THE QUINTE AREA'S PREMIER THEATRE
Tonight and Tomorrow
"My Pleasure Is My Business"
ADMITTANCE RESTRICTED TO PERSONS 18 YEARS OF AGE OR OVER
plus:
"Seven Blows of the Dragon"
MUSTANG DRIVE-IN • PICTON
BOX OFFICE OPEN 8:00
SHOW STARTS AT DUSK
Open Weekends Only

NOW SHOWING
Alice has a 12-year-old kid.
She hasn't got a job and she's on her own.
How come she has such a good time?

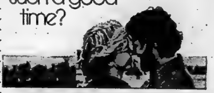

STARRING ELLEN BURSTYN —
ACADEMY AWARD WINNER
— BEST ACTRESS —
with
KRIS KRISTOFFERSON in ALICE DOESN'T LIVE HERE ANYMORE
ADULT ENTERTAINMENT
A DAVID SUSSKIND PRODUCTION
and introducing ALFRED LUTTER with HARVEY KEITEL as Ben and DIANE LADD as Flo
Written by ROBERT GETCHELL Produced by DAVID SUSSKIND and AUDREY MAAS Directed by MARTIN SCORSESE From WARNER BROS. A WARNER COMMUNICATIONS COMPANY TECHNICOLOR®
PARK
130 FRONT ST. 968-7771
SHOW TIMES
7:00 - 9:00

FULL CARD WINS $400.00
(Divided Equally)
KINGO
SERIES 18 TODAY'S NUMBERS
38 - 67
"FIRST OUTSIDE FRAME — $100.00 PRIZE"
(To Be Divided Equally)
Sponsored by the Belleville & Trenton Kinsmen Club Inc. Serving the community's greatest needs. Master Card on Display — 211 Front Street. Provincial Licence No. [illegible]

PROCEEDS OF MAY KINGO
WILL BE PRESENTED TO THE
NATIONAL CYSTIC FIBROSIS FOUNDATION
PLEASE GIVE THEM YOUR SUPPORT, FOR THE RICHEST GIFT THAT KINSMEN CAN GIVE IS "THE BREATH OF LIFE" TO A C.F. CHILD.

Quinte Mall Cinemas
in the new QUINTE MALL SHOPPING CENTRE
at HIGHWAYS 14 and 401

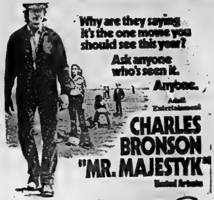

Why are they saying it's the one movie you should see this year?
Ask anyone who's seen it.
Anyone.
Adult Entertainment
CHARLES BRONSON
"MR. MAJESTYK"
United Artists
NOW PLAYING
7:00 & 9:05
Cinema 1

THE TOWERING INFERNO
Adult Entertainment
ONE COMPLETE SHOW 7:45
NOW PLAYING
Cinema 2
NIGHTLY FROM 7P.M. including SUNDAYS
PHONE 968-7205 UNLIMITED FREE [illegible]

Take a tasty treat home tonight.

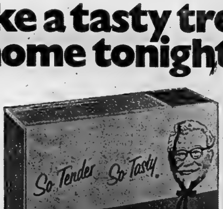

Colonel Sanders and his boys make it finger lickin' good.

Make tonight the night you're going to bring something special home . . . a delicious Kentucky Fried dinner with all the trimmings. There's nothing quite so finger lickin' good. Kentucky Fried Chicken — the tastiest treat you could bring home to a hungry family once-a-week.

Scott's chicken Villa.

97 STATION ST., BELLEVILLE 186 FRONT ST., TRENTON

Your Horoscope

By BERNICE BEDE OSOL

For Saturday, May 17, 1975

ARIES (March 21-April 19) You'll be fortunate today through social contacts. One may put you on to an idea that you can adapt to serve your ambitions.

TAURUS (April 20-May 20) Be alert today for an opportunity that may come through a family member or a relative. It may carry a small cash reward.

GEMINI (May 21-June 20) A friend has some good news he's eager to tell you. It regards a new development you've been hoping will come about.

CANCER (June 21-July 22) Financial prospects look very bright the next couple days. Specifically, your work or career is in the best position for gains.

LEO (July 23-Aug. 22) You'll be able to create opportunities for yourself today because of your positive approach. Dwell on optimistic thoughts.

VIRGO (Au) 23-Sept. 22) You'll receive help in an area where you're very sensitive and secretive, from one aware of your present needs. He won't betray you.

LIBRA (Sept. 23-Oct. 23) A new project you're very enthusiastic about will get a needed boost today. You may also pick up a new partner.

SCORPIO (Oct. 24-Nov. 22) You're in an excellent achieving cycle the next few days. Extend yourself in your work or career. A rich harvest comes later.

SAGITTARIUS (Nov. 23-Dec. 21) Dealings today with persons who have an expansive outlook and aren't afraid to take a few chances will bring prosperity to you.

CAPRICORN (Dec. 22-Jan. 19) Your best chances for gain today lie in a situation where you share a vested interest. Both parties will profit.

AQUARIUS (Jan. 20-Feb. 19) You will be making a decision today that will have far-reaching beneficial effects, if you follow through on things as you see them now.

PISCES (Feb. 20-March 20) Continue to believe in your talent and ability. You will not be denied the fruits of your labor too much longer.

SIDE GLANCES by Gill Fox

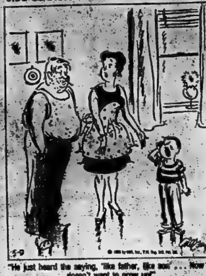

"He just heard the saying, 'like father, like son' . . . Now he doesn't want to grow up!"

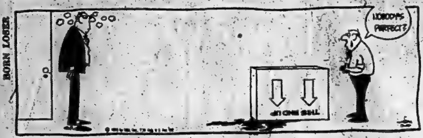

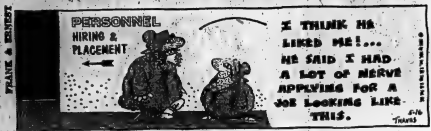
FRANK & ERNEST
PERSONNEL
HIRING & PLACEMENT
I THINK HE LIKED ME!... HE SAID I HAD A LOT OF NERVE APPLYING FOR A JOB LOOKING LIKE THIS.
THAVES

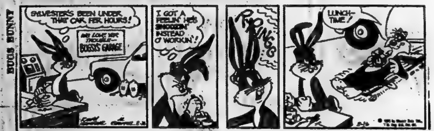
BUGS BUNNY
SYLVESTER'S BEEN UNDER THAT CAR FOR HOURS!
BOSS'S GARAGE
I GOT A FEELIN' HE'S SNOOZIN' INSTEAD O' WORKIN'!
RING
LUNCH-TIME!

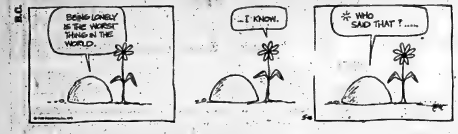
B.C.
BEING LONELY IS THE WORST THING IN THE WORLD.
...I KNOW.
WHO SAID THAT ?.....

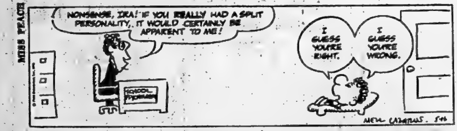
MISS PEACH
NONSENSE, IRA! IF YOU REALLY HAD A SPLIT PERSONALITY, IT WOULD CERTAINLY BE APPARENT TO ME!
I GUESS YOU'RE RIGHT.
I GUESS YOU'RE WRONG.
SCHOOL PSYCHIATRIST
MELL LAZARUS

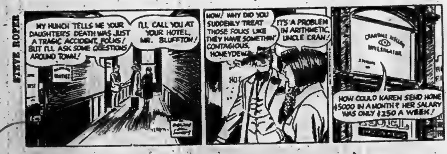
STEVE ROPER
MY HUNCH TELLS ME YOUR DAUGHTER'S DEATH WAS JUST A TRAGIC ACCIDENT, FOLKS! BUT I'LL ASK SOME QUESTIONS AROUND TOWN!
I'LL CALL YOU AT YOUR HOTEL, MR. BLUFFTON!
NOW! WHY DID YOU SUDDENLY TREAT THOSE FOLKS LIKE THEY HAVE SOMETHIN' CONTAGIOUS, HONEYDEW?
IT'S A PROBLEM IN ARITHMETIC, UNCLE CRAN!
HOW COULD KAREN SEND HOME $5000 IN A MONTH? HER SALARY WAS ONLY $250 A WEEK!

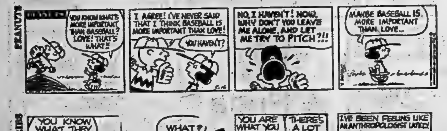
PEANUTS
YOU KNOW WHAT'S MORE IMPORTANT THAN BASEBALL? LOVE! THAT'S WHAT!!
I AGREE! I'VE NEVER SAID THAT I THINK BASEBALL IS MORE IMPORTANT THAN LOVE!
YOU HAVEN'T?
NO, I HAVEN'T! NOW, WHY DON'T YOU LEAVE ME ALONE, AND LET ME TRY TO PITCH?!!
MAYBE BASEBALL IS MORE IMPORTANT THAN LOVE...

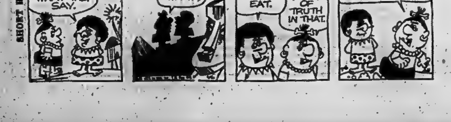
SHORT RIBS
YOU KNOW WHAT THEY SAY.
WHAT?
YOU ARE WHAT YOU EAT.
THERE'S A LOT OF TRUTH IN THAT.
I'VE BEEN FEELING LIKE AN ANTHROPOLOGIST LATELY!

Friday's TV Listings

● The Entertainers — Canadians Dudley Moore and Peter Cook are the guests on this interview show. — Channels 2, 6 and 12 — 9:30 p.m.

6:00 — News (2) (4) (6) (12) (13) (8) Definition (9) Bewitched (11)

6:30 — News (9) (11) Sunshine (3) News (10)

7:00 — Hee Haw (7) News (4) Global Presents (3) Partridge Family (10) Hogan's Heroes (6) Swiss Family Robinson (8) (9) S.W.A.T. (11) Bowling for Dollars (13)

7:30 — Andy Griffith (3) Some Mothers 'ave 'em (12) Strikes, Spares and Misses (4) Six Million Dollar Man (6) (9) Bewitched (10)

8:00 — All In The Family (11) (12) Larry (7) Sanford and Son (3) (8) Movie: Shell Game (4) (10)

8:30 — Mash (11) (12) Jeffersons (3) Chico and the Man (8) Movie: Wonder Woman (6) (9)

9:00 — Rockford Files (8) Get Christie Love (13) Hot L Baltimore (3) (13) Wayne and Shuster (11) (12)

9:30 — The Entertainers (3) Movie: The Blue Knight (7) Odd Couple (13)

10:00 — Rhoda (11) Kojak (8) (9) News (3) Night Stalker (12) Police Woman (8) Get Christie Love (13)

10:30 — Some Mothers 'ave 'em (11)

11:00 — News (4) (6) (7) (8) (9) (10) (11) (12) (13) Movie: Houseboat (3)

11:30 — Simply Charlotte (6) Johnny Carson (8) Merv Griffin (4) Movie: Kiss of Death (10) Movie: The Resurrection of Zachary Wheeler (13)

11:30 — Movie: The Reluctant Saint (12)

12:00 — Movie: Guess Who's Coming to Dinner (6) Movie: Harry O (9) Movie: Body and Soul (11)

1:30 — Movie: The Mummy (9)

Educational TV Listings

CABLE CHANNEL 2

— WXXI — CHANNEL 21 —

ROCHESTER

7:30 — Villa Alegre

8:00 — Lilias, Yoga and You Maggie.

9:00 — Sesame Street

10:00 — Let's Go Sciencing: Ripples, Search for Science, Picture Book Park.

11:00 — Elementary Math, Community of Living Things, Families of the World.

12:00 — Legacy, And Take Me By The Hand.

1:00 — Electric Co., Math Relationships, All About You.

2:00 — Alive and About, Comparative Geography, Cover to Cover.

3:00 — Western Civilization. Villa Alegre

4:00 — Sesame Street

5:00 — Misterogers, The Electric Co.

6:00 — Que Pasa, News for the Deaf.

7:00 — Newsroom, Martin Agronsky: Evening Edition.

8:00 — Dedication: Public Broadcasting Centre WXXI TV-FM

9:00 — Bottom of the Bucket, but Dance Theatre.

10:00 — Newsroom, Odyssey.

11:00 — Washington Week in Review, Cinema 21 — "Turn the Key Softly".

CABLE CHANNEL 5

6:00 — Polka Dot Door, Misteroger's Neighborhood.

7:00 — Magic Shadows, Part 8 of Sinbad the Sailor, The Education of Mike McManus.

8:00 — Globe Theatre: Moscow and Two Meetings.

10:00 — Francis Dans La Brousse Suivez La Piste.

Win at Bridge

Joe's partner is unlucky one

NORTH 16
♠10 8 3
♥K J 10 8
♦Q 8 5 4 2
♣3

WEST
♠K J 7 4
♥6 2
♦9 6
♣A Q 10 9 5

EAST
♠Q 5 2
♥5 3
♦K J 10 7 3
♣8 7 6

SOUTH (D)
♠A 9 6
♥A Q 9 7 4
♦A
♣K J 4 2

Both vulnerable

West	North	East	South
			1♥
Pass	3♥	Pass	4♥
Pass	Pass	Pass	

Opening lead — 9 ♦

By OSWALD and JAMES JACOBY

Hard Luck Joe won the diamond lead and wasted no time with the next couple of plays. They were a trump to dummy and a club back toward his hand.

East played low and after a little thought Joe played his jack of clubs. West pounced on the queen and shifted to a trump. This left Joe with three clubs in his hand and only two trumps in dummy to ruff them with and he wound up in his usual spot—the ash can.

"Drat, darn and deleted," muttered Joe. "Both club honors wrong and West had to lead a trump. I'd play backgammon only my luck would probably be just as bad at that game."

If West's opening lead had been a trump instead of a diamond, Joe would have been entitled to complain. That would have been real hard luck. After the diamond opening Joe had no one to blame but himself. He should have led a low club from his hand at trick two. After that play there would have been no way for the defence to get in two rounds of trumps; Joe would get to ruff his last three clubs in dummy and the sun would shine.

CARD SENSE

The bidding has been:- 16

West	North	East	South
			1♠
Pass	2♦	Pass	3♣
Pass	3♦	Pass	3♥
Pass	3♠	Pass	4♦
Pass	4♥	Pass	?

You, South, hold:
♠K Q 9 8 5 ♥A 2 ♦K 4 ♣A 9 8 7

What do you do now?

A — Bid four notrump. Your partner is showing second round heart control and slam interest.

TODAY'S QUESTION

You do bid four notrump. Your partner bids five diamonds to show one ace. What do you do now?

Answer Tomorrow

Send $1 for JACOBY MODERN book to: "Win at Bridge," (c/o this newspaper), P.O. Box 489, Radio City Station, New York, N.Y. 10019.

(NEWSPAPER ENTERPRISE ASSN.)

RADIO

CJBQ — BELLEVILLE

AM - 800

FRIDAY

8.30—The Tom Hockings Show.
9.15—Tom, Ted and Company. Today's guest is Dorothy Mallory.
9.30—Pet Clinic and Stork Club.
9.55—Bulletin Board.
10.00—The Milt Johnston Open Line Show: Call locally or collect [illegible].
12.15—The Noon Hour Report.
12.30—The Farm Show with [illegible] Flagler.
1.00—The Hal Tompkins Show
1.47—Bulletin Board.
2.15—Bulletin Board.
3.00—The Jack Miller Show.
4.00 to 5.30—Remote from International Paint in Belleville.
5.30—The Evening Report.
6.30 to 8.00 p.m.—Remote continued.
7.00—The Joey Edwards Show.
10.00—As It Happens - Live, phone-out show with Barbara Frum and Alan Maitland.
11.00—The Eleven O'Clock Report.
11.30—The Country Music Show.

SATURDAY

8.30—The Tom Hockings Show.
9.30—Gardening and Growing with Ross Hawthorne.
10.00—The Dick Loving Show.
10 to 12.15—Remote from International Paint in Belleville.
2.00—Expo Baseball - Cincinnati at Montreal.
5.00—The Joey Edwards Show.
6.00—News and Weather.
6.15—Saturday Night Bandstand.
8.00—The Entertainers.
11.00—CBC Stage.

FM - 97.1 m/c

FRIDAY

6.00—The Martin Maloney Show.
9.15—This Country in the Morning: Interesting, topical discussions with some listener comments.
12.00—Luncheon Serenade from Loyalist College: relaxing blend of favorites, old and new, presented by the radio students in the School of Communications.
2.00—School Broadcast: educational topics discussed.
2.30—Off the Record: Bob Kerr plays records from his light classical music collection.
3.30—The Max Ferguson Show: satirical sketches and offbeat music.
4.00—The Art Watkins Show.
5.00—News, Weather and Stock Market Report.
6.30—The Art Watkins Show . . . cont'd.
7.30—Expo Baseball - Cincinnati at Montreal.
11.00—The Eleven O'Clock Report.
11.30—Easy Listening Music.

SATURDAY

6.00—The Martin Maloney Show.
10.00—Holland Calling.
11.00—CFB Trenton Radio Cavalcade.
12.15—Local News and Weather.
1.00—Compass North.
2.00—Opera by Request.
6.00—News and Weather.
6.10—Musical Interlude.
6.30—Symphony Hall.
8.00—Music As You Like It.
12.00—[illegible]

To Your Good Health

Baby's Slow Gain No Real Problem

By G. C. THOSTESON, MD

Dear Dr. Thosteson: My daughter just had her first child. She is breastfeeding. The baby weighed eight pounds at birth, and lost nine ounces the first three days in the hospital. By the time he was 3½ weeks old he had lost a total of 10 ounces.

He seems to be listless and drowsy most of the time. I feel the baby is dehydrated.

Is there any way breast milk can be tested to see if it is nourishing enough? I would also like to know why a baby doesn't need water. Doesn't everybody need water?—Worried Grandmother

The first weight loss is to be expected. By the end of the first month of life, however, the baby should be gaining about an ounce a day. You didn't include the child's birth height in your letter, and this would be as important as the weight in evaluating progress. An eight-pounder can be a "fatty," and a lot of that weight can be liquid.

Breast-fed infants also tend to add weight at a slower rate than those on a formula, especially during the first few weeks, when the mother's lactation may be less in volume and its content not quite as rich as later on.

I wouldn't worry about the matter. If the baby is getting the proper amount of milk, it is getting sufficient water. About 85 per cent of breast milk is water, the rest being protein, fat, carbohydrates and minerals.

Some physicians recommend a water supplement between feedings (whether breast or bottle), but this is not always necessary, and the water need not be forced upon the infant. The mother, though, should be getting sufficient liquid herself, at least enough to equal that taken by the breast-fed infant, plus more for her own needs. This is especially true in hot summer months.

The quality of mother's milk is usually constant among women, although vitamin deficiencies can occur. The most common problem in breastfeeding is when there is inadequate volume. This becomes quite apparent early. Infants have ways of making this fact known, and quite vocally.

If the baby is contented you can assume he is getting enough for his needs. In fact, what you interpret as drowsiness and listlessness can be evidence of the satisfaction that comes with a full tummy.

I would stop worrying. Don't transfer any anxiety you have to your daughter, who is attempting to make success out of her first breastfeeding experience. Let the pediatrician be the judge of whether or not the tot's growth rate is satisfactory.

Dear Dr. Thosteson: I have a papaya growing in my yard, and have been eating a lot of them.

Are they injurious in any way to my health?—Mrs. M. K. D.

No harm.

Dear Dr. Thosteson: I will be having surgery soon. I am 69, and my health is pretty good, except for arthritis.

My doctor tells me I can't have any aspirin (for my arthritis) for six weeks before surgery. I'm afraid I'll be crippled up before then.

Can you offer any information with regard to this?—Mrs. I.

Large doses of aspirin can alter blood platelets, creating a tendency toward bleeding. Considering your imminent surgery, this could explain your doctor's reasoning in telling you not to take the large amounts of aspirin you apparently are taking.

There are other medications besides aspirin you can use for your arthritis in the pre-operative period.

Your physician can recommend a suitable substitute. There is no reason you should get "all crippled up" while you are waiting.

Dear Dr. Thosteson: I am 48 and going through the menopause. I have heard that when you have hot flashes you should drink a great deal of water. I never drink water, but I do drink a great deal of tea.

Can tea take the place of water? — T.U.

I'm not sure that drinking liquids is going to have any effect on your hot flashes. With or without menopause you need an adequate amount of liquid. Tea is only flavored water and will do as well as anything else.

But you are getting a good amount of caffeine in your tea, and this can make you jittery. The same is true, of course, of coffee.

The hot flashes are a result of a sudden change in vasomotor control (that affecting the size of blood vessels). This often accompanies menopause.

Dear Dr. Thosteson: Does swelling and some tenderness in the lymph glands (in this case under the arms) always mean cancer, or can it be caused by something else?—D. A. R.

No, it doesn't have to mean cancer at all. It can result from a local infection or from a blood disorder or one involving the lymphatic system — Hodgkins' disease, for example.

You should be examined to see if there is evidence of glandular swelling elsewhere. That could indicate a generalized disorder. For the sake of precaution, a biopsy should be made.

So, in answer to your question, no, each lymph gland swelling is not presumed to be cancerous. In fact, statistically, the odds are it isn't.

Showbiz Short

NEWARK, N.J. (AP) — A 17-year-old youth who is alleged to have threatened the life of singer Helen Reddy was arrested Friday when he tried to collect a $30,000 extortion payment at a Western Union office, the FBI said.

The youth is alleged to have made phone threats to the singer's husband, Jeff Wald, demanding the $30,000.

The FBI said they arrested Gerald Hall at a Western Union office, apparently after he had been told that the money would be wired to him.

Hall is being held at a youth detention centre for a hearing Monday, the FBI said.

The Bride

ACROSS

1 Marry
4 Wedding symbol
8 Bride's attire
12 Exalt
13 Thought
14 Athena
15 Falsehood
16 Brides' dowry (pl.)
17 English land division
18 Grain seeds
20 Marry secretly
21 Double curve in road
22 Feminine nickname
23 Since (Scot.)
26 Brides and grooms
30 Free country (ab.)
31 Glass fragment
33 Spanish cheer
34 Encountered
35 Indian tent
36 Gradually slower (music ab.)
37 Special prayers for particular day
38 Meadows
40 New Guinea seaport
41 Entertainment group (ab.)
43 Small mallet
46 Wed
50 Made angry
51 Toiletry case
52 Went fast
53 Warble
54 Statute (ab.)
55 Take a seat
56 London gallery
57 Story
58 Summer drink

DOWN

1 —— down the aisle
2 Great Lake
3 Forest animal
4 Is transported
5 Graven images
6 Wedding veil material (pl.)
7 Petrol
8 Fastest horse gait
9 Margarine
10 What bride's mother may do at wedding
11 Boy's nickname
19 Maiden name
20 Escape detection
22 Golf course call
23 Cesspool
24 Belgian river
25 International alliance (ab.)
26 Head covers
27 Learning
28 Lamb's alias
29 Things in series (pl.)
31 Take illegally
32 In this place
36 Make vows
39 Card game
41 Ordinary
42 Malice
43 Essence of main point
44 Operatic solo
45 Small opening
46 Girl's name
47 She-bear (Latin)
48 Spoke
49 Grafted (her.)
51 Superlative suffix

Answer to Previous Puzzle

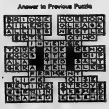

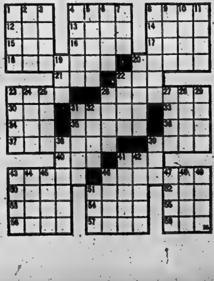

NDPer Protests Judges' Pay Boost

OTTAWA (CP) — Parliament orders workers back to their jobs with "niggardly pay increases," but restraint goes out the window when setting wages for MPs and judges, John Rodriguez (NDP—Nickel Belt) said Thursday in the the Commons.

He spoke just before the House gave approval in principle to a bill that would give hefty pay raises to federally-appointed judges. Later, MPs started consideration of a salary increase for lieutenant-governors.

"There seems to be a difference when this Parliament goes about determining wages," Mr. Rodriguez said.

The government was asking workers to hold annual increase at 12 per cent, "but there was certainly nothing niggardly about the way Parliament went about setting its own pay."

MPs and senators recently voted themselves a 33 1-3-per-cent pay increase, bringing the basic MP salary to $24,000 a year plus a $10,600 tax-free allowance.

Government figures show the proposed increases for judges range from 38 per cent to 76 per cent. However, some opposition MPs say the percentages are higher.

The judges' pay raise bill, retroactive to April 1, 1974, would affect about 500 judges in the Supreme Court of Canada, Federal Court, provincial superior courts and county and district courts.

The federally - appointed judges received their last increase about 3½ years ago.

Chief district and county court judges would get increases to $48,000 by next April 1 from the $27,000 annually they have bee spaid since late 1971. Associate chief judges in the same courts would get the same amounts.

Salaries for other district and county court judges would go to $43,000 next April 1 from the current $25,000.

All parties said judges deserve more money, but the New Democratic Party said the pay increases should be smaller.

Of the 500 federally-appointed judges, 225 are county and district court judges. They are the only ones for whom increases beyond 1975 are provided in the bill.

The 260 provincial superior court and 15 Federal Court judges would get an increase toe $50,000 from $35,000.

Chief Justice Bora Laskin of the Supreme Court of Canada would get an increase to $65,000 from his current $47,000 and the other eight Supreme Court justices would get an increase to $60,000 from their current annual salary of $42,000.

Stanley Knowles (NDP—Winnipeg North Centre) referred to the government's search for a voluntary consensus on wage and price restraints and said judges should comply with what is agreed upon on the consensus program.

The government has suggested that wage increases be limited to 12 per cent a year or $2,400, whichever is less.

CP News Roundup

Pickering Buying Balloons

TORONTO (CP) — Property owners around Pickering airport will use a balloon barrage—a tactic used by the British during the Battle of Britain—to stop airplanes using the airport, says the People or Planes (POP) group.

The federal government has said it will take possession May 30 of 18,000 acres of land expropriated for the airport just east of here.

In a newspaper advertisement, POP—which opposes the airport—has called for tenders for 1,000 balloons with a minimum diameter of 16 feet.

Awarded Pension

WINDSOR, Ont. (CP) — Assunta Squittiere, 37, of Windsor was awarded a pension of $175 a month Thursday by the Criminal Injuries Compensation Board as a result of the stabbing death of her husband in January, 1974.

Mrs. Squittiere, mother of three children, had applied for the board's maximum lump-sum payment of $15,000 but was rejected.

No Growth Seen

WELLAND, Ont. (CP) — Finance Minister Turner said Thursday that little or no growth is expected in the Canadian economy during 1975.

INSTANT ACTING ALL PURPOSE
RX-15
MAKES GARDENS
ZOOM
GIVES MORE LIFE
TO LAWNS AND PLANTS

Home gardeners coast to coast report:

Mums, roses, lawns, trees, vegetables bloom in virtually ANY soil … even sand! Your lawn becomes a thick carpet of golf course green, your trees, shrubs, berries and vegetables just burst with health and vibrant beauty.

Amazing RX-15
does it in just 7 DAYS or your money back!

RX-30 Evergreen Food

Another NEW product designed especially for Evergreens, trees and shrubs, and for indoor "greenery," ivy, philodendron, etc. When used as directed RX-30 prevents CHLOROSIS (yellowing) and evergreens produce beautiful new growth.

RX-20
Rose Food

Designed especially for roses and is FAST acting. Used by growers for bringing roses into bloom for the International Rose Show, and by winners at the Canadian Rose Show. A perfect fast feeding product ESPECIALLY FOR ROSES.

MIRACLE APPLICATOR

A simple attachment for your hose or sprinkler enables you to water and fertilize at the same time. It will supply a proper proportion of RX-15 Plant Food safely and without burning, regardless of water pressure.

bishop farm seeds
81 STATION ST. DIAL [illegible] BELLEVILLE

THRASHER'S
Farm and Garden Centre
Corner Harriet & Coleman Sts., Belleville
Dial 962-3431

WALKER HOME HARDWARE
962-2588
[illegible] FRONT ST. BELLEVILLE

Sears

Personal Shopping Saturday Only
Merchandise Available 'Til 5:30 p.m. Sat., May 17

Closed All Day Monday, May 19

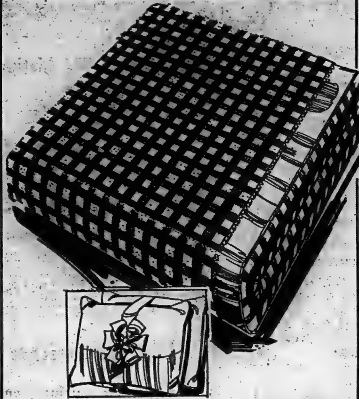

Save $3 Cozy Thermal Blankets 7.99
Reg. $10.99

What a cozy buy! With these thermal blankets you save money and get a covering for any season. These blankets do double-duty! They're warm in winter, cool in summer. Made of a polyester and viscose blend for soft snuggly comfort. Check design in Blue, Pink, Green. 72x90".

Pillows. Buy 2 or more and Save!

Polyester Filled Pillows
Reg. $4.99 ea. .... 2/$7
Chip-Foam Filled Pillows
Reg. $1.99 .... 2/$3

Boys' and Girls' Seersucker Pyjamas
Reg. $4.50 **3.33**

Machine wash-dry cotton seersucker. Choose from boys' long PJs with elastic waist, boys' shorty PJs, Girls' baby dolls and long gown with Panda print. Toddlers' 3-pc. sleep set. CSS+ 2 to 6x.

Infants' Seersucker Sleeper
Domed front, crotch, print in Blue, Maize and Pink. 12-18-24 months. Reg. $2.98 ea. **2/$5**
29—Children's Wear

2-pc. Sizzler Sets For Little Ladies
7.99
Choose from 4 lively styles, in easy care polyester fabric. CSS+ 7 to 14. These sizzler sets have to be seen to be appreciated.
77—Girls' Wear

Save $2. 45" Denim Look Single Knit
Reg. $4.99 **2.99** yd.
100% polyester, machine wash and dry. Ideal for summer wardrobe for children's top, jumpsuits and dresses.
36—Fabrics

Polyester and Cotton Gingham Checks
Reg. $1.59 **1.29** yd.
45" gingham in ⅛, ¼, ½ and 1" checks. Summer favorite for children and adult s and perfect for curtains for the home and cottage.
36—Fabrics

Save $1.60. Shish Kabob Set
Reg. $3.89 **2.29**
Six chrome-plated skewers with rack. Makes cooking fun on patio, grill, hibatchi or in the oven.
11—Housewares

Save $25. Boys' 10-Speed Bicycle
Reg. $125 **99.99**
Canadian Made boys' 10-speed racer deluxe model, lightweight and geared for easy pedalling. Features shimano gears, centre pull brakes, safety levers.

Ladies' Halter Top Originals
2.99 and 3.99
From Original Textile in four cooling styles. One size fits all and two styles are sized. All have back ties.
88—Ladies' Accessories

Save 30%. Boys' Shortie Pyjamas
Reg. $5.50 **3.99**
Perma-Prest* shortie pyjamas, in assorted solid and print shades. Made in Canada, a superb quality boys pyjama. Sizes 8 to 16.

Save $2.01. Sears Famous Brand Brief
Reg. $7 **4.99**
Anchor waist with high cut leg, are ideal for the sports minded women. Short fashioned for freedom and light tummy control. M-L-XL.
18—Ladies' Foundations

Save $2.51. Ladies' Halter Bra
Reg. $6.50 **3.99**
Famous brand backless halter bra, cups in textured nylon, contoured with fibrefill. White, nude and Black. Broken sizes.
18—Ladies' Foundations

Save 50-60% on Indoor Weather Instruments
Reg. $5.99 to $6.50
2.40 to 2.99
Move into summer with a jump on the weather and save! Choose from temperature/humidity gauges — ship wheel — desk or wall models.
4—Jewellery

Men's Flannel Work Shirts
Reg. $5.55 to $9.50
½ Price
100% cotton, ideal for camping, fishing and garden work. Keeps you warm and cozy on cool nights. Broken size range.
51—Men's Work Clothes

Save 54% to 58% Men's Work Shirts
Reg. $8.67 to $9.65
3.99
Need extra shirts for the long weekend, buy now and save! Assorted colors in three styles. Broken size range.
33—Men's Accessories

SHOP THURSDAY and FRIDAY 'TIL 9 P.M. | SIMPSONS-SEARS, QUINTE MALL, BELLEVILLE | RETAIL AND CATALOGUE ORDERS 966-3211

THE INTELLIGENCER
Founded in 1834
Merged in 1930 with
The Ontario, founded 1870

The Intelligencer

THE WEATHER
SUNDAY
Sunny and Warm
Low Tonight 10
High Tomorrow 25

Second Class Mail
Registration Number [illegible]

22 PAGES BELLEVILLE, ONTARIO, SATURDAY, MAY 17, 1975

[illegible] Per Copy
Carrier Delivery [illegible] Per Week

Quebec Workers Trickling Back

MONTREAL (CP) — Some construction workers returned to their jobs Friday and Olympic Games officials announced that work at the Games site, halted since May 8, will resume next week.

But about 8,000 workers mostly members of Quebec Federation of Labor (QFL) affiliated unions, remained off the job, crippling major building sites throughout the province. Most of the workers are protesting the government's planned implementation of recommendations included in the Cliche report on the construction industry.

Games organizers said workers ready to return to their jobs will be allowed on the Olympic Village site Monday and the main stadium site will reopen Thursday.

Returning workers will be required to show identity cards, a move designed to keep out the more militant members.

The Games spokesman said police will be on hand to protect workers against threats from "goon squads" blamed for intimidating workers into leaving the job during the last week.

Games officials also said they remain optimistic that construction will be finished on schedule.

"If we can't pick up 14 days of work in the 14 months left before the opening ceremony, then we don't deserve to hold the games," one official said.

Meanwhile, there was no immediate support from key Quebec unions for a call Thursday by the leaders of the 300,000-member QFL for a province-wide study session next Wednesday to force the provincial government to step in and settle the 17-month-old strike at Pratt and Whitney of Canada Ltd.—formerly United Aircraft.

The rival Confederation of National Trade Unions said Friday support from its 180,000 members was "very unlikely."

"We will likely leave the choice up to the individual unions," the spokesman said, adding he thought support from the QFL membership itself would be "sporadic."

The 80,000-member Quebec Teachers Corp. said it had not yet decided on its reaction to the walkout appeal.

The Pratt and Whitney plant was the site of a bloody confrontation between police and workers Monday evening when 34 demonstrators briefly occupied the plant, with hostages.

The 34 men have been charged with forcible detention, breaking and entering and causing more than $250,000 in damage to the plant.

Thirty of the 34 were released on their own recognizance Friday on five conditions set by the court including an undertaking they would not participate in any further demonstrations and were not to go near the plant in suburban Longueuil.

The other four were held in jail because of pending charges in connection with earlier violence at the plant.

The legislation to place four QFL locals under government-sponsored trusteeship, which sparked the initial walkouts, received third and final reading in the Quebec national assembly Friday and the government was reported concentrating this weekend on finding suitable candidates to fill the positions.

Labor Minister Jean Cournoyer and Premier Bourassa said they would announce their choices next week.

The Cliche commission report on the Quebec construction industry released last week identified the four locals as being particularly infested with criminal elements.

Clause-by-clause study of a second bill aimed at preventing persons with criminal records from holding influential union positions for five years after their conviction is to resume Tuesday.

Andre Desjardins, former head of the QFL construction wing, brought a complaint against Premier Bourassa in sessions court Friday alleging the premier had made public the fact he had a criminal record.

Lawyer Michel Proulx said Mr. Bourassa violated Criminal Code provisions concerning pardons when he revealed in a news conference last week that Mr. Desjardins had been granted a pardon in 1973.

Justice Minister Jerome Choquette told the National Assembly Wednesday he has written Solicitor General Warren Allmand asking him to revoke Mr. Desjardin's pardon.

A closed hearing is scheduled for May 27 to determine whether the complaint warrants criminal charges against the premier.

Mr. Desjardins now is a technical consultant to six construction unions affiliated with the QFL.

Wage, Price Controls Remain Possibility

OTTAWA (CP) — Prime Minister Pierre Trudeau refused Friday to rule out the possibility that the government may bring in compulsory wage and price controls.

He told Patrick Nowlan (PC—Annapolis Valley) there is a difference between what is "intellectually acceptable and politically viable."

Mr. Nowlan was asking about a comment by Finance Minister John Turner Thursday that "at least now there is an intellectual argument for controls."

Mr. Nowlan asked if this meant Mr. Trudeau had been "intellectually dishonest or economically just plain stupid" when he argued against controls in the federal election campaign last summer.

Mr. Trudeau said the nature of inflation has changed and that costs are pushing the rate up now rather than international commodity shortages and oil price rises as was the case a year ago. This still did not mean controls would have the necessary public acceptance.

The government's contingency plan of controls has been in place for four or five years, but no decision has been taken yet to proclaim it, he said.

He said outside the Commons there is an intellectual argument for controls, but "I've no taste for them at all."

Mr. Turner refused to comment about possibility of controls in the next budget, date of which is to be announced next week.

With the failure to win a national consensus on voluntary wage and price restraints, the government has few options left. A restrictive budget, with higher taxes and likely resulting higher unemployment, is one possibility.

Unemployment already is running at 7.2 per cent of the labor force—the highest rate in 14 years—and the inflation rate is about 11 per cent.

The government has proposed limiting wage rises to a maximum 12 per cent, or $2,400 a year, and to keep price rises down to that needed to recover higher costs. Several major unions affiliated with the Canadian Labor Congress have turned down the proposals and a meeting with 37 businessmen Wednesday failed to win an endorsement for the plan.

Apology Demanded

By THE CANADIAN PRESS

Thailand has demanded an apology from the United States for use of its bases in the Mayaguez rescue against the wishes of the Thai government.

Foreign Minister Chatichai Choonhavan said today the expression of "regret" from State Secretary Henry Kissinger is insufficient, saying:

"The United States must give us a satisfactory answer for what it has done during the past few days."

More than 3,000 students gathered at a Bangkok park for a march on the U.S. embassy. Some held posters saying: "Hey, Ford! You dirty pig."

Chatichai greeted three South Vietnamese diplomats who arrived in Bangkok for a two-day visit to look at their new embassy and hold talks with Thai officials.

Marines Missing

WASHINGTON (AP) — Two United States destroyers still are in the Gulf of Thailand, searching for 13 missing marines and air force helicopter crew members, lost in the early minutes of the assault on the island of Koh Tang.

Meanwhile, the rescued U.S. freighter Mayaguez arrived today in Singapore where its owners said it would be opened for inspection by reporters to disprove Cambodian charges it is a spy ship.

Singapore today.

State Secretary Henry Kissinger said at a news conference Friday the forcible recovery of the Mayaguez and its crew members from Cambodian Communists reminds the world "there are limits beyond which the United States cannot be pushed."

Action Urged

Louis Laberge (centre) tells a Montreal news conference he will urge a general walkout in the province for May 21 in an effort to end the 16-month-old strike at the United Aircraft plant in suburban Longueuil. At left is Robert Dean, Quebec director of the United Auto Workers, at right Fernand Daoust, secretary-general of the QFL. (CP Photo)

News Briefs

New York Broke

NEW YORK (AP) — The United States largest city took its eleventh hour search for $1.5 billion to Washington and to the New York state capital this week, but came back empty handed. New York City, which must find the money to pay off short term debt coming due later this month and in June or risk becoming the first major U.S. city to default since the Depression, failed to procure from the Ford administration or the New York state legislature the money it needs.

Woman Tops Everest

KATMANDU, Nepal (AP) — A Japanese housewife became the first woman to reach the top of Mount Everest, the world's highest mountain, shortly after two men were reported dead on another Himalayan peak. The Nepalese foreign ministry said today Junko Tabei, 35, a member of an expedition of 15 Japanese women, reached the summit of the 29,028 foot mountain-known locally as Chomolungma, or Mother Goddess of the Earth on Friday.

Turner Defends MPs' Pay Increase

OTTAWA (CP) — Finance Minister John Turner defended Friday his right as a member of Parliament to a 33 1-3-per-cent pay raise while asking others to settle for no more than 12 per cent.

But his office had trouble explaining the arithmetic he used in the Commons to justify the increase that MPs voted themselves last week.

Mr. Turner, whose own pay and allowances rose by $222 a week to $1,050, argued that the raise lagged behind the cost of living. But other calculations show the MPs outpacing inflation.

He offered his defence shortly before the Commons agreed in principle to raise the salaries of the 10 provincial lieutenant-governors by margins of 75 to 116 per cent to $35,000 a year.

Mr. Turner told a group of businessmen Thursday that "the timing was lousy" for the parliamentary pay raise in view of his current efforts to get business and labor to agree to a program of pay and price restraint to combat inflation.

In the Commons Friday, Stanley Knowles (NDP—Winnipeg North Centre) asked whether Mr. Turner would arrange to tax away the money MPs are getting above the 12 per cent or $2,400 a year, whichever is less, proposed for Canadians this year.

The annual salary for MPs went up by $8,000 to $24,000 and for cabinet ministers by $11,000 to $44,000, plus the tax-free expense allowance of $10,000.

To applause from Liberal and Progressive Conservative MPs, Mr. Turner replied that "the 33 1-3-per-cent increase, measured over the period since the last increase, was still lower than the rise in the cost of living in the same period and, if prorated, would be [illegible] per cent a year."

TEMPERATURES

	Max.	Min.
Today	26	8
One eYar Ago	3	4

Co-ordinator Proposes Ambulance Committee

By COLIN BRUCE
Staff Reporter

Belleville ambulance service may soon come under scrutiny and guidance of a standing committee of appointed officials, it was learned Friday.

Jerry Bahr, regional co-ordinator for ambulance service in Ontario, is making this recommendation following a six-week study of Belleville ambulance services.

Earlier this year the provincial government came out saying Belleville is a "high cost" area for ambulance service and assigned Mr. Bahr to the task of creating a more "cost effective" ambulance service here.

"One of my recommendations to the province will be the formation of an advisory committee to monitor the performance of the two ambulance companies working in the city," said Mr. Bahr during an interview with The Intelligencer.

The committee, tentatively named the District Ambulance Committee, will be made up of operators, medical staff from Belleville General Hospital and citizens," said Mr. Bahr.

He said such a committee would provide liaison between the three groups "on a more formal basis.

Recommendations from Mr. Bahr's report must first be given ministry approval before they can be implemented.

He said copies of his study will be in Queen's Park by the beginning of next week.

No Paper Victoria Day

On Monday, May 19, Victoria Day, The Intelligencer will not be published. Have a good holiday.

Today's Chuckle

When you're playing golf, nothing counts like your opponent.

Ben Wicks

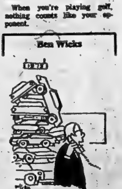

"I think we might have an unsold 1975 model still in stock."

Operators Stand Pat

A provincial government study into Belleville ambulance service drew mixed reaction from operators here today.

Neither owner, Stu Meeks of LaSalle Ambulance or Len Steele of City Ambulance, had any word of study findings before they were called for interview today.

The study made a number of recommendations that included a central dispatch for ambulances in the Quinte area, formation of a local advisory committee to monitor ambulance service and a long-range goal to amalgamate the two Belleville firms.

Mr. Meeks said in a telephone interview, "I have no idea what he's (study co-ordinator) talking about," concerning the committee "I don't see them saving one penny on a central dispatch system."

The major factor for a study to be taken in the city was the province's verdict that Belleville is a "high cost area".

Mr. Steele said he had not seen the study and said he preferred not to comment deeply.

"I don't think there's anything wrong with central dispatch but they'll have to make some improvement on the existing system," said Mr. Steele.

Bill Support Slipping

OTTAWA (CP) — A Liberal backbencher suggested Friday that the government may back down on legislation to eliminate special tax status for Time Magazine and Reader's Digest.

"There are an awful lot of people on our side of the House who do not go along with it," Ralph Stewart (Cochrane) said in the Commons.

He speculated that the government may withdraw the bill, possibly as early as next week, if enough Liberal MPs speak against it.

Weather Ideal

OTTAWA (CP) — Farmers in eastern Ontario, plagued with too much spring rain the last few years, have had almost ideal weather conditions this season to date. An Ontario agriculture department spokesman says most seeding has been completed already, thanks to little rainfall in the last six weeks. But if dry, sunny weather continues, crops suffer from lack of moisture.

Inside Your Intelligencer

Provincial study suggests single dispatch centre for Quinte ambulances. First page, second section.

- Queen' park plans farm museum — page 3.
- Search continues for missing boaters — First page, second section.

Marg Emerson

Lobster Marks 100

Peter Reston seems to be enjoying himself as he celebrates his 100th birthday at Hastings Manor Friday. Mr. Reston was treated to a birthday dinner of lobster by an old friend, Finley Roy of White's Meat Market. Born in Scotland in 1875 Mr. Reston has worked as a chef on various ocean liners and also as a chef on CNR travelling from coast to coast. Mr. Roy asked Mr. Reston, "What is better than one lobster?" and was quickly answered with "Two".

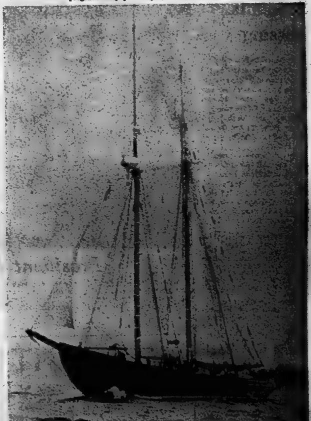

Don McLeod

A Piece of the Past

From the pages of Nova Scotian history, Bluenose II slipped quietly into Kingston Harbor Friday — its reputation making it seem larger than life for the crowd that waited on shore or bobbed around in a tiny flotilla at the harbor's mouth. The one time cargo freighter — a replica of the original Bluenose which brought racing prestige to Canada — heads westward today continuing its trek to ports of call around Lake Ontario. Toronto will be its main port with Detroit its final destination. The ship is promoting Nova Scotia as a tourist spot.

Funeral Directory

JOHN R. BUSH
Funeral Home
968-5588
Belleville Chapel
Trenton Chapel

GRANT
Funeral Home
[illegible] FRONT STREET N.
Belleville
ALLAN VANCLIEF, Director
968-[illegible]

JONES-ROWE
FUNERAL HOME
Donald A. Jones
Frankford 398-6400

MACKENZIE
Funeral Home
Madoc, Ontario, 473-2833
James Daniels — Director
Serving The Madoc and
Central Hastings Area

O'Brien-Steele
Funeral Home
30 Moira St. West
Belleville
968-6968
(Serving All Faiths).

Pinkston and Luscombe
FUNERAL DIRECTORS
[illegible] VICTORIA AVENUE
(At Church Street)
968-5735

RUSHNELL
Funeral Home
392-2111
Locally Owned and
Operated

THOMPSON'S
Funeral Chapel
Since 1883
Family Owned and Operated
38 Everett — 962-8651

DEATHS

COLGAN — At Trenton Memorial Hospital on Friday, May 16, 1975, Mrs. Dorothy M. Colgan, 319 Dal[illegible] Ave., Trenton. Wife of the late John E. Edward Colgan. Dear mother of Colleen (Mrs. William [illegible]), Seminole, Florida, [illegible] (Mrs. [illegible]), Peterborough, Donald, R.R. 7, Brighton.
Friends are invited to call at the Weaver Funeral Home, Trenton. Requiem Mass will be offered in St. Peter's Church in Trenton on Monday, May 19 at 10 a.m.
Interment Mount Calvary Cemetery.

JOHNSTON, Thomas — Of 3714 Gard[illegible] Ave., Royal Oak, Michigan, at his home Wednesday, May 14th, 1975 formerly of Belleville and Trent River, Campbellford. Son of the late Mr. and Mrs. John Johnston. Beloved husband of Ellen Allen. Dear father of [illegible] of Bloomfield Hill, Michigan. Loved by 3 grandsons.
Friends are invited to call at the Thompson Funeral Chapel, 38 Everett Street from Friday evening at 8 p.m. Services will be held on Saturday, May 17th at 10 a.m. Canon R. B. D. Wright officiating.
Interment Belleville Cemetery. May14-16

Two Students Missing

The Belleville Police department today has asked for the co-operation of Quinte area residents in the search for two young high school students missing since Friday morning.

Missing are Penny McCamon, 15, of 179 Ann St. and John Andrew Bennett, 16, of 294A Pine St.

Miss McCamon — missing since she left for Belleville Collegiate Institute Friday — is described as heavily-built, five feet, five inches tall with long, straight, blonde hair. She is said to be wearing a navy blue sweat shirt and beige corduroys.

John Bennett is described as slender build weighing 130 pounds and five feet, one inch tall. He has brown, shoulder length hair and blue eyes. When last seen Friday, he was wearing a blue jean jacket, brown shirt and brown corduroys.

Anyone seeing either of these persons is asked to contact the nearest police department or detachment of the Ontario Provincial Police.

Time Out Back

LONDON (CP)—The staff of the London magazine Time Out took time out recently—a one-week strike in protest against the appointment of Janet Street-Porter as deputy editor. Staff returned to work after Miss Street-Porter resigned from Time Out and also as editor of a companion magazine, Sell Out.

TRAVELWAYS
Regular service between downtown Belleville and - Towers - Loyalist - Bayside - Air Station - Trenton.

COMPLETE GROUP
CHARTER & TOUR SERVICE
FROM BELLEVILLE

For information call 392-[illegible]
TRAVELWAYS.
BAYSHORE BUS SERVICE
TRENTON & BELLEVILLE

Funerals and Obituaries

WALTER DONALD DAY

The funeral for Walter Donald Day was held in the chapel of the John R. Bush Funeral Home May 16. Rev. John Ottley conducted the service with burial in Belleville cemetery. Bearers were Ed, Bud, Cec, Clarence, Doug and Ron Day.

A resident of 180 MacDonald Gardens, he died May 7 in Belleville General Hospital in his 68th year. Born in Belleville, he was the son of the late Mr. and Mrs. Harry Day. He is survived by his wife, the former Bernice Bland.

He is also survived by his brothers Edward, Cecil, Horace (Bud), Clarence, Allan and Ronald Day all of Belleville, Douglas Day of Brantford and his sisters Mrs. Grace Dale, Mrs. Marjorie Bennett and Mrs. Barbara Sweet all of Belleville.

He was predeceased by a brother James of Trenton.

He was retired from work on the TransCanada PipeLines Ltd. and was a member of Christ Church. He was also a member of Masonic Lodge, No. 123 and served with the Royal Canadian Air Force.

MRS. IRVING GRAWBERG
Colborne

Funeral was held Friday, May 16, for Mrs. Barbara Grawberg, 13 Percy St., Colborne, from Weaver Funeral Home, Trenton to Colborne United Church followed by interment at Salem Cemetery.

Born in Trenton, Mrs. Grawberg is the daughter of Alfred Beckwith and the late Blanche Beckwith.

She is survived by her husband, Irving Grawberg, three sons, Brian and Vaughan, and Irving Jr., all at home.

Mrs. Grawberg is also survived by a brother, Larry Beckwith, of Moncton, and two sisters Mrs. Patrick (Ann) Oran, of Campbellford, Mrs. Ross (Betty) MacDonald, of Trenton.

She was predeceased by a brother Keith Beckwith and a sister Mrs. Jean Paquin.

Bearers were Dave Kreneghan, Hank and Gary Foote, Les Rath, Fred Campbell and Collin Rutherford.

EDWARD JOHN WILSON

Funeral was held Monday, May 12 for Edward John Wilson, 26 Ridley St., who died May 9 at Belleville General Hospital in his 40th year.

Born at Barriefield, Mr. Wilson was the son of Mr. and Mrs. Walter Wilson, of Kingston. Capt. Robert Sloss, of the Salvation Army officiated at the service.

He is survived by his wife Shirley (Smith), seven sons, Bernard, Edward, Gregory, Robert, James, Joseph, Dana, and four daughters Brenda, Shirley, Connie, and Lorraine, all of Kingston. He is the stepfather of Lori and Susan.

Mr. Wilson is survived by four brothers, Walter, James, Raymond, Roger, all of Kingston, and four sisters, Mrs. Gail Lewis, Mrs. Ross (Sandra) Cameron, of Kingston, Mrs. Don (Judy) Steile, and Mrs. Richard (Donna) Best, of Saskatchewan.

Bearers were Jack Hughes, Gray Hughes, Raymond Lucas, Curly Lucas, Art Lucas and Jack Lucas.

Wisdom on Wheels

This Ontario Provincial Police trailer Wednesday travelled to two Prince Edward elementary schools where all pupils enjoyed a guided tour. Community services officer Donald Watt explained safety rules for bicycling assisted by Trevor the safety bug. The van is part of Police Week in the county.

President Leaves

Belleville Lions Club held a testimonial dinner Thursday night for president Arthur Chartrand, (left) who is stepping down to take up a post with the armed forces in Egypt. Presenting the president with a plaque is Mayor Robin Jeffrey and Lions district governor Wes Oakley, from Oakville.

Offices Open

Trenton Mayor Bob Patrick cuts the ribbon Friday to officially open the Canada Manpower office for students at 57 Division St. Looking over his shoulder at his new offices is student placement officer Sandy McDonald.

Education Beat

Don't Sweep Issue Under Carpet

By RON CARSON
Staff Reporter

It's been two months now since the Hastings County Board of Education neatly swept the special program for the pregnant students under the carpet. Their reason? Too much ado about nothing in the press.

The issue was relegated to the chairman's committee which is just another way of saying "let's get it out of the limelight and hope everyone forgets about it." Since then rumors have indicated the special class may be abolished due to too much publicity. Board officials, of course, deny this.

However, the fact still remains the subject has not yet been dealt with in open session since March with trustees giving their honest opinions. And likewise, the administration has done little to present the pros and cons on the issue in public.

For those who missed the early controversy, the program would have established a class for pregnant students to help them continue their education and prevent them from leaving school. It has been estimated about 30 girls left the Hastings system last year due to pregnancy.

The program would have been an extension of the existing home-hospital instruction services.

In a later meeting it came to light that there was one elementary school student pregnant but for some reason the number was down this year.

There are some problems with this program, including transportation from the north portions of the county and how to find those girls who, under normal conditions, would just quietly drop out of school.

Since this time Ontario's minister of education Thomas Wells has publicly stated there should be more sex education in the province's schools. No doubt, an emphasis on knowledge of contraception would be a part of any realistic course on sex education.

"Most of our young people are clearly in need of more sound information and perspective than they are receiving at home," said Mr. Wells.

In view of these statements it does come as a surprise that the Hastings County Board of Education continues to ignore the issue. The name of the game is to get the best data available and then make a decision on it — to date it hasn't been accomplished.

How can we expect responsibility and maturity from students if the board itself can't come to grips with the merits of the class?

Consaul's Frontier Shop
Levi's

Arbitration Results Expected Next Week

TRENTON — Trenton firemen may know next week the decision of the arbitration board that heard a dispute with the town over their 1974 wage contract according to International Association of Fire Fighters representative Jack Jessup.

In a telephone interview from Ottawa, Mr. Jessup said the award may be handed down as early as next week.

The award, normally handed down 60 days after a hearing, is over due by about four weeks. Town and fire department representatives presented their dispute over wages ed their dispqte over wwges to the board in Belleville in mid-February.

At that time, the town offered a 12½ per cent wage increase that was countered by the 11-member Trenton department with a demand for a 24 per cent increase.

Mr. Jessup said Friday the award hasn't been finalized. He said he believed the holdup in its announcement is likely a wording problem," but it would be of minor nature."

"It's probably due to some language that hasn't been clarified," he concluded.

Town firemen continue to work under terms of a 1973 agreement which provides for the salary of a first-class fireman at $10,465. Firemen want the wage to jump to $12,991. All salaries would rise by a similar percentage.

Lack of the award has been holding up the start of talks between firemen and the town over the 1975 contract.

This Week's Meetings

TUESDAY

Separate School Board — 158 George St. — 8 p.m.

Jaycees Circus display — Quinte Mall May 20 to 31.

Artist Don McKinnley — Quinte Mall — May 20 to 31.

Hastings County Historical Society — County Museum — 8 p.m.

THURSDAY

Prime Minister Trudeau — Centennial Secondary School — 8 p.m.

United Community Service — William St. location — 7:30 p.m. Friday.

Fireworks At Fair

The Kinsmen's annual fireworks display will take place Sunday night at the Quinte Exhibition Grounds beginning at 7:30 p.m.

Entertainment will get underway with Ronald MacDonald doing a magic act. The fireworks display should begin about 8.30.

A Kinsmen spokesman said the first public appearance of the Belleville Kinsmen Pipe Band will also be made during the evening's entertainment.

IN MEMORIAM

Select your Memorial Verse from our Memorial Booklet which can be seen at the Classified Advertising Counter of The Intelligencer.

Driver Hurt In Mishap

REDNERSVILLE — A 40-year-old Picton man suffered minor injuries Friday when his late model car veered off County Rd., 3 about one mile east of Highway 33, causing an estimated $3,000 damage.

Thomas Herbert Buttler, 10 Chute St., Picton was driving the car when it left the road, striking a culvert and finally coming to rest against a tree. Charges have been laid in connection with the incident.

Provincial Constable Tom Cousans is investigating.

HALL FOR RENT
ROYAL CANADIAN LEGION
BELLEVILLE
For Weddings, Banquets or Meetings. Catering privileges, etc.
Dial 962-2613 For Details

OPEN
ALL DAY MONDAY
MAY 19 — 8 A.M. TO 6 P.M.
Need It? - Rent It!
COMPLETE RENT-ALLS
180 N. FRONT ST. 968-4433
QUINTE RENT-ALS
444 DUNDAS ST. W. 962-9456

FUNERAL QUESTIONS WE ARE OFTEN ASKED

JOHN R. BUSH

R. DOUGLAS RUSHNELL

Q. "IS A BURIAL VAULT NECESSARY?"

A. In many cemeteries, some sort of outside container, other than a wooden box is mandatory. The reason for this ruling is that a softwood box quickly disintegrates underground and the resultant sinkage causes problems of maintenance and, as often happens, a disturbing sight for visiting families.

However, it must be said that many cemeteries have no regulation and the use of an outside case, whether it be wood, concrete or steel, is a matter of family preference. Local custom sometimes varies as to what should or should not be done and your funeral director will be aware of these and will explain them to you.

Soil conditions and water levels are factors which have made the use of vaults commonplace in many areas.

These outer cases vary in price depending on material, scientific design and durability and for many families the investment is surprisingly small.

Q. "WHO ARRANGES FOR A FRATERNAL SERVICE?"

A. Whenever it is desired that a fraternal organization conduct a portion of the funeral service in accordance with the rites of that particular group, the funeral director should be notified promptly. He will make all necessary arrangements.

You will find that your funeral director is familiar with the rites of all fraternal organizations and is prepared to make all arrangements for these services and to properly cooperate in the conduct of such services.

IF YOU HAVE A QUESTION PLEASE WRITE TO
BOX 43, ONTARIO INTELLIGENCER

PRESENTED AS ANOTHER SERVICE TO THE PUBLIC

TONIGHT!
SATURDAY, MAY 17th
8:00 p.m.
CENTENNIAL SECONDARY SCHOOL
BELLEVILLE JAYCEE'S
COUNTRY & WESTERN SHOW
FEATURING . . .
CANADIAN ZEPHYR
LINDA BROWN
CANADIAN RAINBOW
M.C. for the Night — DICK LOVERING
Tickets $[illegible] Advance — $[illegible] at the Door
Available at [illegible] Jack's Appliances, [illegible] Records, Trenton.

SUNDAYS & HOLIDAYS
OPEN
10 a.m. to 6 p.m.
Geen's
Prescription Pharmacy Ltd.
OVER 105 YEARS OF FRIENDLY SERVICE
Open 7 Days a Week
PHONE 962-4551

Farm and District

Province Plans Museum For Farm Artifacts

By R. W. CARBERT
General Manager
Ontario Agricultural Museum
Ontario Ministry of
Agriculture and Food

The story of the evolution of Ontario's agricultural industry from pioneer days to the 1970s is a fascinating one, but it has never been placed in one document, or tied together in one comprehensive package. This is the challenge that faces the Ontario Agricultural Museum, a new project of the ministry of agriculture and food.

The Ontario Agricultural Museum had its origins in 1966 when 32 acres of land at Milton Heights was acquired by the province for the purpose of creating a permanent home for the artifacts and archives of Ontario agriculture. Now, in 1975, that dream is becoming a reality as the museum starts to take shape.

The main administration building will soon be ready for occupancy to house an exhibition hall, a reference library and conference room, office facilities, workshop and storage space. The total acreage is undergoing development, and the staff is involved in planning, building and arranging the exhibits and displays that will bring the past alive.

Also planned for the site is a 45-acre Pioneer Farmstead Park where a half dozen complete sets of farm buildings will be assembled, each of a different era or a different part of the province, or a different type of architecture.

These buildings will be display areas, housing the furnishings, tools, equipment and machinery of the period.

The first set of farm buildings has already been acquired. The Lucas Farmstead, scheduled for demolition to clear the path for industrial expansion, was donated to the museum by the Steel Company of Canada. The 1835 house has been moved intact to the site and will be restored in 1975, while the two barns will be rebuilt, recreating as accurately as possible the Burlington North setting of 140 years ago.

There will be a demonstration area consisting of a large amphitheatre with an oval track where machinery can be paraded and where competitions and entertainment can be held. The grassy slopes will provide an excellent view and a chance to rest tired feet. There will be a picnic area, and eventually catering facilities.

This museum will let the people of Ontario relive some of the nostalgia of the "good old days" and it will also show the primitive tools, the back-breaking, time-consuming chores that occupied the lives of our grandparents and great-grandparents.

Since it will be a "people's museum" we want the public to play a role in its planning and development. Initial plans have been influenced by an advisory board of private citizens dedicated to the objectives of the museum. We also want to hear what other residents of Ontario would like to see in their agricultural museum. We want them to be involved, to feel a part of the whole process. Already,

Picton Bureau

Nursing Home Needs Thought

By MARG HAYLOCK
Staff Reporter

PICTON — The group of Picton residents who protested the expansion of a nursing home in their neighborhood are not as narrow-minded toward the elderly and mentally handicapped as some would make them out to be.

As controversy was sparked when the town's committee of adjustment approved an addition to Kentwood Nursing Home although there was what was termed "a minor variance" in this land use.

The area residents appealed the committee of adjustment's decision to the Ontario Municipal Board and at a recent OMB hearing the approval of the expansion was rescinded.

Now, several public-spirited citizens have decided the home owners who objected to expansion of the nursing home are the villains in the plot because they were against the project.

The protesting residents in their presentation to the OMB said that the residents of the nursing home were "a nuisance" and "an imposition" in the neighborhood.

On the surface these terms seem harsh and lacking in sympathy for the aged and the mentally handicapped.

Studied more closely they suggest not a group of bigots but a street of concerned residents who have some basis for their views.

When nursing homes, rest homes and convalescent centres became vogue several years ago, many large private homes and vacant public buildings in Picton were converted to serve the needs of the sick and elderly.

Kentwood Nursing Home is a re-modelled recreation centre, once known as the Palomar.

Many of the residents of these homes are not elderly persons admitted to receive the care they can no longer give themselves. A large percentage are referrals from psychiatric hospitals and they are not necessarily old.

Since many are not old or bed-ridden, naturally they venture in the immediate area outside the nursing homes. Unfortunately, their special problems may not generally be understood outside the protective doors of the care centres.

Their behavior may be confusing and perhaps annoying to nearby home owners who do not want to cope with the occasional bursts of profanity or other petty disturbances that may occur.

One nursing home resident in Picton walked up and down the street in front of the home for years swearing a blue streak. His profane monologues went almost unnoticed by home owners on the street but for strangers who passed him on the walk it must have been slightly offensive.

The residents of Picton's nursing homes should not be victims of any sort of discrimination.

They are in care centres because they have special problems and require special care.

It is town council's responsibility to ensure that nursing homes are not constructed in the middle of heavily populated residential sections where home owners may object to patients' behavior.

Home owners who feel ill-equipped to cope with residents of the care centre should not be colored as the bad guys in black hats. Their attitudes should be considered as more than just unreasonable prejudice.

What goes on in any of the town's nursing homes should not have a direct effect on any Picton home owner. Those who live near care centres should not be expected to cope with the problems of proximity.

It should be the responsibility of the nursing homes to offer facilities with spacious lawns for ambulatory residents to enjoy. Those permitted on the streets should be accompanied by staff members at all times to ensure there are no uncomfortable incidents for the residents or area home owners.

Snakes Alive

Host for the CBC television program Ontario Our Science Lab., John Kozak explains how to hold a garter snake as young Troy MacKenzie of Pinecrest School in Prince Edward County, demonstrates the technique to classmates. (MacKenzie with snake on his wrist)

DRUG STORES OPEN
SUNDAY
TO 9:00 P.M.
BARTON'S PHARMACY
184 N. FRONT ST. DIAL [illegible]
KELLY'S DRUG STORE
411 BRIDGE ST. EAST DIAL [illegible]

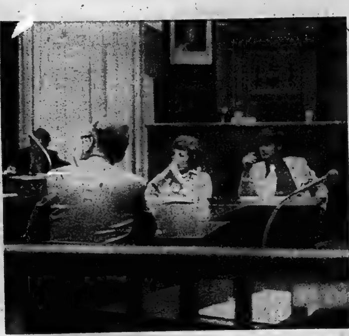

Fair Future Discussed

Members of the executive of the Quinte Exhibition and Raceway and Belleville City Council met Wednesday to discuss the future of the fair. Discussion centred around control of the land the fair occupies. Council committee agreed the fair board should have control of its property to allow it to make long-range plans and investments. At present the fair board leases its property from the city parks board, but other leases confuse the issue. First step, it was agreed, is to clean up and rewrite the lease on a long-term basis.

Trenton Bureau

Action Needed Now To Keep Industry

By AL ZABAS
Staff Reporter

Trenton lost the big one this week.

Fabricon Manufacturing Co. announced that it will be opening a plant, potentially employing up to 800 people, in Belleville.

The news hurts Trenton because the town company, since the beginning of this year, had been trying to find adequate siting on 20.9 acres of land in the town's southwest.

It couldn't be done and according to an estimate by the mayor, about $250,000 in tax revenue was lost to the town. Not good news, and not much better news is coming.

Fabricon's Trenton manager has indicated that the possibility exists that the company's plant here may be phased out over the next year or two as employees are moved from Trenton to fill the plant in Belleville. Trenton's 140 employees may be no more.

The reason for Fabricon's decision to move their plant was simple — not enough land, property serviced, was available to hold the company in Trenton, where it first looked.

Although serious, the loss of the firm can be chalked up to bad luck. It's happened before. But it shouldn't happen again.

Sadly, the loss of a large industrial plant to another municipality is likely to happen agin.

In releasing a report outlining Trenton's efforts to locate the new plant here, clerk Aubrey Sharp blamed the lack of large tracts of serviced land in Trenton as the reason behind the company's change in original plans.

Where it happened once, it can all too readily happen again. And the town will lose another potentially large employer.

That prospect, for the progress-oriented citizens in Trenton, can only be looked-upon as next to sacriligeous. And those same citizens can, without feeling any pangs of remorse for attacking council, blame the town for what appears to be its inaction in attempting to find more land.

For indeed, that does seem to be the case. The industrial and economic development committee had tentative plans to talk to Murray township over a possible land-services deal. Nothing has been heard from the committee to indicate that talks have been held.

Cries periodically come from councillors over the lack of industrial land in Trenton. Well and good. Worry. Councillors' cries are given evidence by the Fabricon move. But besides bemoaning the situation, has council itself done anything to alleviate that shortage?

Has council followed the policy of talking, to indicate its good intentions, but not acting? It seems so.

To be fair to the town, it did bend over backwards, as the mayor indicated, to accommodate the new plant planned by Fabricon.

But such contortions are not enough. It must actively seek out a solution to the land shortage now, before another company comes looking for land and is turned away by an empty-handed Trenton.

Complaints, and briefs to various task forces and study teams in Northumberland County, are plainly not enough.

Film Society
The Hastings County Historical Society
Announces An Evening
To Survey Interest in Starting a
FILM SOCIETY
TUES., MAY 20 – 8 P.M.
The 1975 Production
"The Magnificent Ambersons"
Directed by Orson Wells
with Joseph Cotton and Agnes Moorehead
Will be shown in the drawing room
of GLANMORE HOUSE,
THE HASTINGS COUNTY MUSEUM
257 Bridge St. E.
After the showing, there will be a discussion.
Normal Admission to Museum
— No Charge For The Film —

KELLY'S
AND
BARTON'S
Drug Stores Will be Open
MONDAY, MAY 19
VICTORIA DAY

Young Farmers Get Credit

The Government of Ontario, has announced a guaranteed credit program for young farmers. Under the new program, young farmers or potential farmers between the ages of 18 and 35 will be able to obtain provincial guaranteed intermediate-term loans for farm development purposes.

The program will apply to young farmers entering farming for the first time; for farmers wanting to rent land or for farmers owning land and wishing to rent additional acres.

Each loan will be for a period of up to ten years, without an upper limit. The first two years may require only the payment of interest, depending on conditions and circumstances, with the remaining eight years requiring principal plus interest payments. The rate of interest will be prime plus one percent.

Ameliasburg
MUSEUM
WILL BE OPEN FOR THE SEASON
Sun., May 18 and Mon., May 19
OPEN WEEKENDS ONLY UNTIL JUNE 29.
OPEN DAILY (EXCEPT MONDAYS) THROUGH
JULY AND AUGUST

JUNE
Is The Month To
"LEARN TO SWIM"
at the
BELLEVILLE FAMILY
Y.M.C.A.
Classes Start on May 26th
Programs For All Ages — 6 Months to Adulthood
Prepare Yourself For A Safe Summer
Register Now — 962-9245

DOUGLAS HARRY
ANNOUNCEMENT
Colonial Real Estate Limited are pleased to welcome Douglas Harry as Broker-Vice-President of our Company. Doug comes to us with 5 years experience in Real Estate in the Belleville area and a lifetime background in Agriculture. Doug has an ongoing interest in education in the Real Estate field, having completed courses in Real Estate Law, Property Management, Appraisal, Rural, Commercial Real Estate and Real Estate Administration. Doug has also extensive training and experience in appraisal of Rural and residential properties. It is our purpose to provide you with the best possible service in the Real Estate field and we know that Doug will help us provide this service. For continuing service call Doug at . . .
Colonial REAL ESTATE LTD.
180 NORTH FRONT ST. 962-9231

Only a well designed, well built mattress can give you a good night's rest.
The Perfect Sleeper®
by Serta features the exclusive Back-Up® Support System for the firm yet comfortable support you need, night after night, year after year.
TWINEDGE® DESIGN
Provides safe surface support right out to the edges. Expands the comfort area to give you 20% more usable sleeping space.
SYNCHROFLEX COILS
Six-turn tempered-steel hour-glass coil springs give gently at first then become firmer as pressure increases, for proper support.
SERTALINER CONSTRUCTION
Locked-in ribbon steel bands distribute your weight uniformly over the coils for firm and comfortable body support.
COIL-OVER-COIL SUPPORT
Matched foundation works coil-over-coil with the mattress for firm support without hardness. Adds to total comfort and durability of the set.
LATERAL BAND DESIGN
Special lateral steel bands across the center third of the foundation provide all-important, mid-mattress support for maximum comfort.
DEEP QUILTED COVER
The beautiful damask cover is quilted to layers of Sertaloam for the ultimate in luxurious sleeping comfort.
TWIN SIZE ea. pc. $109.95
FULL SIZE ea. pc. $129.95
QUEEN SIZE 2-pc. set $329.95
Cherney's
NORTH FRONT ST. (SOUTH OF QUINTE MALL)
SHOP THURS. and FRI. 'TIL 9 P.M.

Conglomerate of Communist South East Asian Nations Emerging

By JOHN D. HARBRON

Foreign Affairs Analyst

Thomson News Service

It may be too soon to speculate about the forthcoming political structure of Indochina, except that it appears a conglomerate of Communist South East Asian nations is about to emerge.

When the still mysterious Khmer Rouge finally take Phnom Penh city and the remaining few enclaves under Cambodian government control, a people's republic not unlike that in North Vietnam will probably be proclaimed.

The titular head, (so he says) will be that paradox of leaders the Marxist Prince Norodom Sihanouk. The present leadership of the Khmer Rouge, from their background of North Vietnamese political and ideological instruction, will run the country.

What we still call South Viet Nam will disappear entirely with its structures as we now know them, everyone hoping that this point in time that the victorious Communists will not butcher South Vietnam's pro-American elite of military and civilian rulers.

Its successor state will probably be the creature of the people's movement formed in the south about 20 years ago, the Viet Cong, a third Communist Asian state closely linked with the 21-year-old People's Republic of North Viet Nam in Hanoi and the newly-emerging Cambodian Communist state.

Add the immense physical presence and substantial anticipated economic back-up of the People's Republic of China and for the Americans it presents frightful prospects.

In the historical sense, going back to the late 1940s and the failure to keep Chiang Kai-shek in power, it could represent a generation of American foreign policy failure in Asia.

At present, U.S. policy-makers, if they think such thoughts, are more concerned with how to forestall a final bloodbath in Saigon either by South Vietnamese conceivably even against Americans, all 6,000 of them remaining and about to be evacuated, or the terrifying one of a Saigon under Communist control as a place of mass executions.

We should not criticize President Ford for not making a swift decision in what is a frightful predicament for America. How can the Americans airlift out the South Vietnamese pro-American elite without bringing on the immediate collapse and end of it all in Saigon, thereby self-creating a massive blow to American prestige?

On the other hand, how can they not think in these terms if South Vietnamese loyal to America even up to this point, are left to the mercies of the Communist Viet Cong and the North Vietnamese, with the former potentially the most vengeful?

Should we then, condemn prominent South Vietnamese for sneaking their children into the airlifts of so-called orphans if they are classically fatalistic and already know they will die without American help but with the surety of Communist victory?

The dilemma for everyone, Americans and South Vietnamese is staggering, immensely tragic and fraught with prospects of more bloodshed in our time.

We should be cautious in our thoughts and if possible understanding in this deep time of travail for the Americans. If Mr. Ford sounds as though he is delivering high school essays in political science as presidential policy statements, remember there is only so much he can say in seeking a formula to save what could be 100,000 lives in Asia.

Perhaps in the long run, if the Indochinese peninsular nations all become client states of Peking and Moscow instead of Washington, Canada could find herself in a new and even more challenging role as a mediator nation in the Pearsonian tradition of the 50s.

A contingency plan for this eventuality is something the department of external affairs, (not given to such forward kind of policy thinking), should develop even at this early time.

The Intelligencer

Intelligencer Established 1834 — Ontario 1870

Published Daily by The Canadian Newspapers Company Limited

45 Bridge St East, Belleville, Ontario, Canada

GERALD A. MORTON - Publisher H. MYLES MORTON - General Manager

M. R. SWITZER, Managing Editor; W. L. B. McCULLAGH, Editorial Page Editor

E. J. WILLIAMS, Advertising Manager; B. S. LAVOIE, Circulation Manager

Olympics at Stake

Prime Minister Trudeau and Quebec Premier Robert Bourassa find themselves in a ticklish situation.

They are placed in the vortex of a labor dispute that threatens to cancel an event that would rival Expo 67 in enhancing Canada's prestige as a sophisticated member of the global community — the 1976 Olympic Games.

Circumstances place Mr. Bourassa's government in the unenviable position of trying to push through legislation to bring the violence-ridden Quebec construction industry under more stringent controls.

As "goon squads" reportedly roam the idle Olympic Games construction site, discouraging workers from returning to their jobs, Mr. Bourassa — with Prime Minister Trudeau's endorsement — tells Canadians that social order within this country is more important than any damage our reputation might suffer abroad if the Games had to be cancelled.

They are both, of course, correct.

Any egg that Canada might feel on its face if extended construction delays force abandonment of the Montreal Games would be nothing compared to the floodgates of anarchy that could be opened if government yielded to union intimidation tactics.

With all those Olympic coins already struck and sold, a special series of commemorative stamps due to be issued June 11, not to mention the millions of dollars worth of lottery tickets bought by Canadians to support the Games, the militant and defiant Quebec unions appear to be holding a good hand in their wait-and-see game with the national assembly.

Fortunately, the unions are not being permitted to decide what is trump.

Bell Business

Bell Canada has introduced free emergency call service in western Ontario pay phones.

The system precludes the necessity of anyone having to scour their pockets for change to report a fire or accident.

Closer to home, Ma Bell's representatives must have been more than a little chagrined to discover that their new blue 1975 directories mistakenly gave Thurlow Township Fire Department's number to the Family Planning branch of the Hastings-Prince Edwadr County Health Unit.

We don't envy someone phoning for birth control information and having someone answer: "Where's the fire?"

Economy Full of Ironies

(With the way the economy is going these days, one must learn to take the bitter with the sweet.

Thus, while shoppers may be elated to find that they can buy certain cuts of meat for what they were paying for hamburger a year ago, the fact they might shell out as much as 49 cents for a cucumber takes the edge off their meat counter glee.

And all those 20, 30, and 40 per cent wage increases we're hearing about is of little consolation to the one in 12 Canadians out of work.

Locally, the addition of Fabricon, Ltd., to our industrial community brings promise of more jobs for city workers, but, almost simultaneously, we are informed that more lay-offs may be in the offing at Belleville's beleaguered Northern Electric plant, where more than 400 have been given walking papers since November.

We live in a society filled with economic irony. Plumbers in London were recently awarded raises that put them over the $12 hourly mark, and some 27 per cent of Canadians are living below the official poverty line of $5,620 for a family of two.

Some elderly people in this country have been forced through their fixed incomes to add dog food to their diet, and Agriculture Minister Eugene Whelan tells us that the average Canadian wastes 300 pounds of food per year.

There is much talk among economic experts about the widening gap between the rich nations and the poor nations.

But there is still plenty of room within the confines of our own country for government action to remedy some glaring fiscal disparities.

Some of Best Bars at Queen's Park

By DON O'HEARN

Queen's Park Bureau

Thomson News Service

TORONTO — Yes, you can buy a drink at Queen's Park.

Well, I don't know if you can. But I can. My guest or guests can. An MP can. His guests can.

And so can a certain number of government employees whose function is directly connected with the operations of the legislature.

Two of the better, if not better known, bars in the province are being operated in the premises of Queen's Park.

For years it was one of the scandals, or laughs, of our public affairs that the most noted blind pig in the province was in business right in the legislative buildings.

Lord only knows precisely when it started. This was before my time, which is going into ancient history.

Anyway, when I first became a member of the press gallery you could buy a drink there, with the steward (and messenger) of the gallery selling it and available at any time of day or night when the steward was there.

Members also used to frequent this bar, as it was the only place in the buildings where they could get a drink, and it had some notable attendances, particularly on hockey play-off nights when the House happened to be sitting.

A few years ago the House went formal.

Members were given offices, a new dining room was put in, and it was decided to give the members their own bar.

Deciding whether this bar should be licensed or not was one of the major internal problems of the day.

There were those who felt that it should "conform" and be licensed.

There were others who felt that any liquor licence to the legislature itself was beyond the scope of an appointed agency (the Liquor Licence Board) and that if the government wanted a bar for its members it should simply start one,

Eventually the rebels, the latter group, won out. A very posh lounge was put in for the members, and it wasn't licensed.

We in the gallery were also included. The lounge we had, quite posh, was carried on— without a licence.

But it isn't like the old days. It doesn't have that special flair of a bootleg joint, even if it doesn't have a licence.

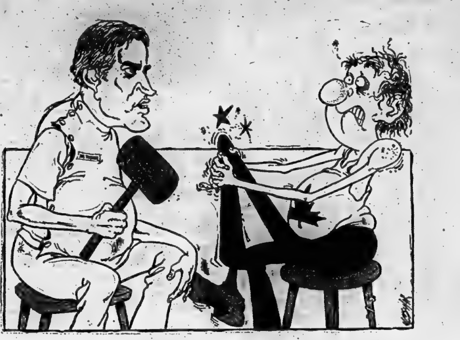

Mackasey Losing Patience with Post Office

By RICHARD JACKSON

OTTAWA — When Bryce Mackasey, that most tolerant member of Prime Minister Trudeau's cabinet, begins showing signs of running out of patience with his own people something's got to be terribly out of whack.

Bryce Mackasey's people at this stage of his career are the 60,000 who work for the Post Office.

He is a colorful and compassionate man.

In the color department, the cabinet has had nothing to approach his begorrah bezazz the day he marched, in a green topper swinging a cane, in Montreal's St. Patrick's Day parade.

In compassion, he displayed it in great magnificence and abundance — and at a price now topping $2-billion annually — when as Labor Minister he brought in Unemployment Insurance.

He argued at the time, with some skeptics in Parliament, that it was an investment in the economy.

And the current recession has borne him out.

The pay-out of "pogey" this past long, hard winter was just about the only thing that kept a great many smaller, one-and-two industry communities — not to mention uncounted thousands of hard-pressed families — from going under.

In those three years, as Labor Minister, he was the great conciliator.

There was a strike — almost any strike — that defied the best efforts of the collective bargainers and the mediators to settle — so they called in Bryce Mackasey.

And usually, he settled it, settling so many he became unique among labor ministers, federal and provincial, as the master diplomat of the working world.

Then as Manpower and Immigration Minister, heading a department that took over Unemployment Insurance, he took the rap for its excesses in the chaotic days when everything that could go wrong with it usually did.

So Bryce Mackasey's credentials as a politician understanding and sympathetic of labor's viewpoints and problems have been established beyond any reasonable doubt.

Which makes it all the more alarming that he has to get tough now with some of his people in the Post Office.

For if easy-going Bryce gets sore enough to read out a few of them publicly as deliberate, even professional troublemakers — "Maoists," he tagged them — the Post Office has got to be in frightening shape.

These "Maoists," he has charged, who have been disrupting the mails — what again, or more accurately, still, you ask — are concentrated in the Toronto and Montreal postal terminals through which passes the bulk of the nation's mail.

They had to push Bryce Mackasey hard for him to blurt it out.

He has been the stoutest defender, among all recent Postmasters General, of the often postal non-service.

Sometimes it's slow, he says, but if you know a better and faster and cheaper way to get a letter for eight cents from one end of the country to the other, then feel welcome to try it.

And yes, he admits, mail does go astray. Like that Christmas turkey which arrived three months late at the designated address and was forwarded, in some fury, to Mr. Mackasey.

But what really makes him mad is that the "Maoists" and the other troublemakers who foul up the mails are costing the Post Office — and the taxpayer — some impressive money.

Like the millions of dollars the Post Office no longer gets for catalogues it used to deliver, that now are dropped off at your door by private services.

And like the $17 million to $22 million that the Post Office says it is losing annually to special couriers. There are several hundred of these services, some of them using aircraft, operating now in all parts of the country.

They guarantee safe, sure, quick delivery at a price not so high that their competition isn't cutting deeply into postal revenues.

The ultimate result, coming sooner than later, will be an increase in mail rates.

How would 12 or even 15 cents for a first class letter hit you?

Clinic Treats Alcoholics

West German Information Service

A new type of clinic is being built in the north of Germany of Neuenkirchen near Oldenburg for the therapeutic treatment of people suffering from addictive diseases and combinations of ailments.

The Ministry of Health in Bonn has provided DM 1.5 million in subsides.

The hospital staff, headed by a psychiatrist, neurologist and psychotherapist, will specialise in curing alcoholics with serious side ailments such as diabetes, polyarthritis, liver ailments chronic stomach troubles, and so on.

The clinic will house, apart from medicinal baths, a gymnasium, a workshop and a social centre. There will also be accommodation for relatives to help look after the patients in the final phase of rehabilitation.

The planned therapeutic treatment facilities and rooms will provide patients with a chance to regain bodily and mental health. This is regarded as an important prerequisite for healing mental and psychical defects and neuroses that have caused addiction.

LETTERS

No Programs Conserving Resources

Editor,
The Intelligencer:

The cancellation of the Belleville paper pick-up for recycling, clearly demonstrates that the Ontario Government and the Ministry of the Environment have no effective program to conserve natural resources in Ontario.

The message is coming through loud and clear to citizens in Ontario that their concern for the wasting of natural resources has little meaning to the Ministry of the Environment.

The pulp and paper industry have been allowed to poison our water and air and degrade the natural environment. Then the processing mills, as good corporate citizens, decide they do not want to recycle paper, as it is more profitable to destroy the trees in our forests, than conserve a great natural resource for the future inhabitants of Canada.

It is evident that the people of Ontario can no longer depend upon the Ministry of the Environment to find solutions for the environmental problems we face in society today.

The Boy Scouts, Cubs and Beavers from Belleville planted approximately 30,000 trees to improve the ecology and conserve waste land. This confirms what many people have known: that the citizens of Ontario are concerned about the environment in which we must all live.

Paper recycling programs that had become a community effort in many areas of Ontario, have been wiped out. Who cares about the increasing mountains of waste and the needless destruction of our forests?

When will Environment Minister William Newman and Premier William Davis of Ontario exhibit the leadership that is necessary to protect the natural environment and stop the squandering of resources? For it has become almost impossible for the citizens to get the Ministry of the Environment officials to enforce the regulations of the Environmental protection Act of Ontario.

KENNETH B. PEOPLES.

Article Lists Communist 'Rules'

Editor,
The Intelligencer:

Enclosed is the copy of an article I found in "Leaves" — a magazine done in Dearborn, Mich., by the Mariannhill Fathers, originally taken from Knight's Call, Canon City, Colorado, U.S.A.

MRS. E.J. MORRIS.

"Communist Rules for Revolution."

In May of 1919, at Dusseldorf, Germany, the allied forces obtained a copy of some of the "Communist Rules of Revolution", and now, nearly 50 years later, we are still being affected by them.

A — Corrupt the young; get them away from religion. Get them interested in sex, make them superficial, destroy their ruggedness.

B — Get control of all means of publicity, thereby—

1 — Get people's minds off their government by focusing their attention on athletics, sexy books, plays and immoral movies.

2 — Divide the people into hostile groups by constantly harping on controversial matters of no importance.

3 — Destroy people's faith in their natural leaders by holding the latter up to contempt, ridicule and disgrace.

4 — Always preach true democracy but seize power as fast and as ruthlessly as possible.

5 — By encouraging government extravagance, destroy its credit, produce years of inflation with rising prices and general discontent.

6 — Incite unnecessary strikes in vital industries, encourage civil disorders and foster a lenient and soft attitude on the part of government toward such disorders.

7 — Cause breakdown of the old moral virtues — honesty, sobriety, self-restraint, faith in the pledged word, ruggedness.

C — Cause the registration of all firearms on some pretext, with a view to confiscating them and leaving the population helpless.

That is quite a list, isn't it? Now, stop to think — how many of these rules are being carried out in this nation today?

COURTESY — KNIGHTS' CALL.

Canon City,
Colorado.

Dickering For Pleas Common

Kitchener - Waterloo Record

Plea bargaining does go on in many provincial courts in Ontario. It may not be a technique of which anyone could be proud. It is not in the highest tradition of the system of British justice that this country has inherited and modified. It does happen, and there is no sense in blinking at the facts.

You can pick up any daily newspaper in the province and read a routine report of court proceedings which goes on something less.

"Richard Roe, defence lawyer, entered on behalf of his client a plea of guilty to the lesser charge of failure to yield the rigut of way. Crown attorney John Doe informed the court that no evidence would be offered on the charge of careless driving."

Between the lines of court proceedings of that nature you can properly guess that some kind of dickering has gone on backstage. The defence, not being certain it could avoid conviction on the careless driving charge, thought it prudent to settle for a small fine. The Crown, not being certain it could get a conviction on the greater charge, was willing to settle for a sure thing on something less.

The practical argument in defence of plea bargaining is that it saves time and money. If every charge laid had to proceed its full course, to a trial, the hearing of evidence and legal arguments, the courts would be more cluttered than they are. Five minutes of quiet dickering between lawyers may save a couple of hours in court.

The argument against plea bargaining, of course, is that it bypasses the proper course of justice. Judges may easily find themselves registering convictions and deciding on penalties for offences of which they know little or nothing. The facts do not come out.

LOOKING BACKWARD

GLEANINGS FROM OUR FILES OF BYGONE YEARS

20 YEARS AGO

May 17, 1955.

The largest tarantula seen in Belleville in 14 years was discovered on a stalk of bananas at the National Grocers Co. Ltd., warehouse last week. The bananas came from Ecuador. The tarantula was dispatched with chloroform and pickled in alcohol, and is now on display at the National Grocer's office. The spider was extremely large and needed to be put in a quart sealer.

30 YEARS AGO

May 17, 1945.

Several Belleville and district armed service personnel have been released from prison camps in Germany. They are Captain Max Porritt, F.O. Allan Smith, Pte. Raymond Clarke, Pte. Alvin Zachariah and Pte. Harry C. Sprung. Upon his arrival in England, Captain Porritt received news of his being awarded the Military Cross for his heroic actions during the advance of his regiment toward Cassino on the Italian front last October 6th.

40 YEARS AGO

May 17, 1935

Belleville Agricultural Fair has been elevated to Class "B" status by the Dominion Government Department of Agriculture and will carry a prize list to the value of approximately $6,000.00 in 1935.

50 YEARS AGO

May 17, 1925.

Milton Sills, motion picture star beloved by picture fans the country over, was a visitor in Belleville today for a short time.

SUBSCRIPTION RATES

By carrier .... [illegible] weekly
Single Copy Rate .... [illegible]
By mail in Canada except where carrier delivery is available
One Year .... [illegible]
Six Months .... [illegible]
Three Months .... [illegible]
One Month .... [illegible]
Where carrier delivery is available:
One Year .... [illegible]
Second Class Mail Registration No. 1714.

The Intelligencer is a member of Canadian Daily Newspaper Association, Canadian Press, The Audit Bureau of Circulation.

OUR BOARDING HOUSE with Major Hoople

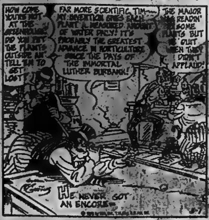
HOW COME YOU'RE NOT AT THE GREENHOUSE? DID YOU PUT THE PLANTS OUTSIDE AN' TELL 'EM TO GET LOST?
FAR MORE SCIENTIFIC, TIM— MY INVENTION GIVES EACH PLANT A MEASURED AMOUNT OF WATER DAILY! IT'S PROBABLY THE GREATEST ADVANCE IN HORTICULTURE SINCE THE DAYS OF THE IMMORTAL LUTHER BURBANK!
THE MAJOR WAS READIN' TO SOME PLANTS BUT HE QUIT WHEN THEY DIDN'T APPLAUD!
HE NEVER GOT AN ENCORE—

CP News Roundup

Province Won't Add to Program

TORONTO (CP) — The Ontario government is not about to create "non-productive, make-work programs" to provide summer jobs for students, Treasurer Darcy McKeough said Friday.

He was replying in the legislature to Vern Singer (L—Downsview) who asked what additional programs the province might create in light of difficulties students are encountering in finding work.

The treasurer said government in one form or other now provides about 13 per cent of summer jobs available and province won't extend job programs at this late date.

He said there are more jobs available on farms than there are applicants and many students might find work there.

Program Introduced

TORONTO (CP) — Union Carbide Canada Ltd. announced Friday a program it hopes will save $2 million to $3 million a year in reduced energy costs. The company, which expects to pay $55 million for energy this year, has set up a committee to advise on all energy matters, and provide technical support for conservation program co-ordinators. Methods under consideration include ways of recovering waste material and changing certain operating procedures so less energy is required.

Beer Alcohol Cut

WINNIPEG (CP) — Manitoba Attorney-General Howard Pawley said Friday that major breweries in the province have agreed to produce a beer with low alcohol content that will cost 50 to 70 cents a dozen less than standard brands. He said the new brand will have an alcohol content of less than four per cent, and should be available by the end of June. Mr. Pawley said he hopes the new beer will lessen the dependence of young and casual drinkers on beer with a high alcohol content beer and the lower price might encourage heavier beer drinkers to turn to it.

Soviets Visit

OTTAWA (CP) — A 12-member Soviet delegation has begun a three-week study of Canadian products and services to see how best to utilize the $300 million being made available through the Export Development Corporation. The corporation's $300-million credit was announced last week by Trade Minister Alastair Gillespie.

Visit Planned

BRUSSELS (Reuter) — Patrick Hillery, European Common Market Commission vice-president, will pay an official three-day visit to Canada starting Tuesday, the commission said Friday. Hillery, who is in charge of social affairs, will hold talks with Canadian Labor Minister John Munro, Health Minister Marc Lalonde and other officials. He will visit Ottawa, Toronto and Montreal.

Layoff Announced

DETROIT (AP) — Ford Motor Co. said Friday it will shut four car lines, a truck plant and an engine plant Monday, laying off 14,300 hourly workers for the week. The temporary cutbacks are the most extensive since the week of March 31, when Ford had eight plants shut and 27,550 workers on temporary layoff. Altogether, Ford will have 34,550 workers on layoff Monday, up from 22,725 this week.

Albert College
BELLEVILLE, ONTARIO

- A quality education
- Co-education, grades 7-13
- Small classes with evening study periods
- Tutors in Mathematics & English
- Credit system at advanced level
- All sports, indoor pool, gymnasium, tennis, football and soccer fields
- Wide interest range in recreational time
- Conservatory music, art, drama
- Karate, hockey, skating

For illustrated brochure write the Headmaster, L.L. Shoutdis, M.A., Albert College, Belleville, Ontario K8P 1A6

Mackasey Says Ready Anytime

LONDON, Ont. (CP) — Postmaster-General Bryce Mackasey said Friday that members of the Canadian Union of Postal Workers (CUPW) should picket their negotiating committee instead of him.

"Your negotiating committee hasn't been near the negotiating table for two weeks," Mackasey said. "I'm ready whenever you're ready."

About 15 CUPW members picketed outside a school where Mr. Mackasey was about to speak to a meeting of the Mid Association.

The union has asked that pay for inside postal workers be increased 36 per cent and their work week be reduced to 30 hours from 40 hours. A union official in Toronto this week said top pay for postal employees is $9,600.

Mail Volume Picking Up

OTTAWA (CP) — The volume of mail handled by the post office has been showing an increase in recent years after a decline in the late 1960s and early 1970s, figures tabled in the Commons show.

The post office handles about five billion pieces of mail each year.

The figures show that in the fiscal year 1973-74, the volume of mail handled increased by seven per cent over the previous year. In 1972-73, the volume rose by one per cent and in 1971-72 by four per cent.

By contrast, the mail volume decreased by five per cent in 1970-71, three per cent in 1969-70 and one per cent in 1968-69.

In the last decade, the highest percentage increase in volume was in 1964-65, when it rose 12 per cent.

The statistics were tabled recently in response to a question from Harold Herbert (L—Montreal-Vaudreuil).

New Home Warranties Possible

TORONTO (CP) — Housing Minister Donald Irvine said Friday that Ontario might act on its own to provide legislation for new home warranties by the fall.

He was replying in the legislature to Ian Deans (NDP—Wentworth) who asked when legislation might be expected.

The housing minister said he had been advised federal legislation in the field would not be ready for 18 months to two years.

He said he has consulted Sidney Handleman, minister of consumer and commercial relations, who would introduce the bill, and the province would try to have it prepared for introduction in the fall session of the house.

Inflation Mounts

LONDON (Reuter) — Britain's inflationary spiral received a further twist in April when retail prices went up by a record 3.9 per cent, figures released Friday show. The April retail price index raised the inflation rate to a new peak of 21.7 per cent over the year.

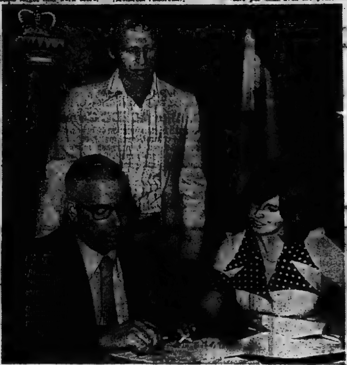

Recreation Budget Discussed

Sidney Township taxpayers will pick up a bill of about $26,000 for municipal recreation equipment and programming this year, following presentation of the budget Wednesday by director Wendy Neale. Reeve Gordon Wilman said the budget still might be modified but commented "it seems realistic" as it stands. Behind Reeve Wilman is Councillor Reg McCurdy.

Hastings - Peterborough Provincial
Progressive Conservative Association

NOMINATION MEETING

to elect a Candidate to contest the forthcoming Provincial Election
will be held at

The Kiwanis Centre – Madoc, Ontario
WEDNESDAY, MAY 21st
8:00 P.M.

GUEST SPEAKER
The Honourable Eric A. Winkler
Chairman of the Management Board of Cabinet.

– EVERYONE WELCOME –

Kenneth G. Smith
President

Mrs. Jean McTaggart
Secretary

OUT OUR WAY by Neg Cochran

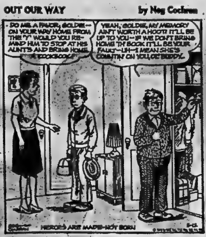
DO ME A FAVOR, GOLDIE— ON YOUR WAY HOME FROM THE "Y" WOULD YOU REMIND HIM TO STOP AT HIS AUNT'S AND BRING HOME THE COOKBOOK?
YEAH, GOLDIE, MY MEMORY AIN'T WORTH A HOOT! IT'LL BE UP TO YOU—IF WE DON'T BRING HOME TH' BOOK IT'LL BE YOUR FAULT—UH—I MEAN SHE'S COUNTIN' ON YOU, OL' BUDDY.
HEROES ARE MADE—NOT BORN

Trenton Man Wins $10,000 in Lottery

TORONTO (CP) — The Ontario Lottery Corp. paid out $180,000 of the $718,400 in prize money Friday following the first drawing of the Wintario lottery, a lottery spokesman said.

The spokesman said eight paper company workers from Kapuskasing, Ont., who jointly won the $100,000 grand prize, drawn Thursday, were not among the 256 people who came to make their claims at the corporation's office.

The number of the ticket winning first prize was 60365, series eight.

Holders of winning tickets can claim their money by presenting the tickets personally or by registered mail to the corporation.

Herbie Alves of Toronto, an electrician who was laid off work Wednesday, is among the winners of $10,000.

Mr. Alves, who has a wife and two children, said Friday the money was already in the bank.

Other $10,000 winners who notified the lottery office Friday were Stewart R. Burns of Trenton, Ont., Mrs. T. Hunnisett of North Bay, Ont., Kenneth Eng, Jane Matedson, Brenda King, Mrs. E. Liocsel, Michael Kay, Mrs. Paul Barker and Syd Spector, all of Toronto, and a Kitchener, Ont., man who wished to remain anonymous.

There are 23 $10,000 prizes for holders of tickets 60365, any series other than eight. There are 192 prizes of $1,000 for persons with tickets ending with the numbers 0365, and 1,944 prizes of $100 for persons with tickets with the last three digits of 365.

The second Wintario lottery, with two $100,000-prizes, will be drawn May 29.

Psychologist Hits Lotteries

OTTAWA (CP) Lotteries are a sleazy way for governments to raise money, says Dr. William Walther, an Ottawa psychologist and vice-dean at St. Patrick's College. He says they play on an individual's economic worries and raise false hopes for quick riches.

People may go over their heads in debt while dreaming a lottery ticket will miraculously open the way to financial security, he said.

"Dreaming can be a useful way of getting rid of frustrations and anxieties but it prevents people from dealing with the real problem. It's a defence mechanism."

Pointing to booming sales for Olympic lottery tickets, Wintario tickets and other games of chance, including horse-racing, he suggested that five years ago, when the economic future seemed more certain, gamblers were less eager to buy.

Institute to Move

CALGARY (CP) — The Arctic Institute of North America, now located at Montreal's McGill University, will be moved to the University of Calgary, says Robert Currie, institute chairman and vice-president of Panarctic Oils Ltd. of Calgary. The non-profit institute was established in 1945 to encourage and support historical and scientific research in the polar regions. Its library of 30,000 volumes, regarded as one of the continent's best collections of Arctic literature is expected to be moved to its new home by next spring.

DON'T FORGET
EVERY SUNDAY
AT THE
RED BARN
Dundas St. East - Belleville
Next to the Belleville Plaza
CHICKEN DINNER
REG. $1.85
ONLY $1.39
With each dinner you get:
● 3 Pieces of Tender Chicken
● Crisp Golden French Fries
● Tan'y Cole Slaw — You Save 46c

Pension Increase To $300 Sought

OTTAWA (CP) — The government should increase the old age pension to $300 a month, age pension to $300 a month, Stanley Knowles (NDP—Winnipeg-North (Centre) said today.

MPs and senators have just voted themselves 33 -3-per-cent pay raises and it is time they thought of people living on old age and veterans pensions and other social allowances, he said in the Commons.

The old-age pension is $123.42 a month, rising to $125.76 in July. There is also a supplementary maximum of $86.57 a month for eligible single persons under the guaranteed income supplement plan. A married couple, both pensioners, can receive a maximum of $153.76 if they qualify.

The Commons gave second reading, approval in principle, Thursday to a bill to raise the salaries of federally-appointed judges 31 per cent and is debating a bill to increase the pay of lieutenant-governors to $35,000 from $18,000 to $20,000 depending on the province.

Bargaining Plan Finds No Favor

TORONTO (CP) — Enforced industry - wide bargaining "would simply accelerate the race to nowhere and at an even heavier cost to the public," a spokesman for the Canadian Manufacturers' Association (CMA) said Friday.

R. P. Riggin, chairman of the CMA's industrial relations committee, said the CMA will "do everything within its power to ensure that, in the case of manufacturers, industry-wide bargaining takes place only where it is the will of both parties."

Federal Labor Minister John Munro has proposed an industrial relations council to work toward such goals as industry-wide bargaining.

FRASER & O'NEIL
257 North Front Street

TOM DICKINSON
Transferred?
For an evaluation of your home with no obligation
CALL 962-3418
OR
HOME 962-4226

THE CORPORATION OF THE CITY OF BELLEVILLE

GARBAGE NOTICE

Householders who would normally place their garbage for collection on Monday, May 19, 1975, are reminded that, in accordance with the contract with the City of Belleville Garbage Collection Contractor, there will be collection made on this day, it being the Statutory Holiday known as

"VICTORIA DAY"

Garbage and refuse should be retained and placed for collection on the next normal collection day, by householders so affected.

OLD TIMES-
GOOD TIMES
NOT SO FAR AWAY.

Old Fort Henry

Upper Canada Village

St. Lawrence Parks

You're less than a day's drive from a 1st class vacation experience that lets you get back to nature and experience life as it used to be.

The St. Lawrence Parks Commission invites you to relax at its 14 major park areas and 2,460 camp and trailer sites all along Highway 401 stretching from Kingston to the Quebec border.

Or step back into the 1800's at Upper Canada Village near Morrisburg (401 exits 119 and 120), a complete town of 40-odd authentically restored buildings – a living history of pioneer Ontario.

And treat the kids and yourself to Old Fort Henry at Kingston (401 exit 104), and see life as it was in a nineteenth-century fort featuring the spectacular Fort Henry Guard performing precision drills within the massive limestone walls of "The Citadel of Upper Canada".

All facilities are open Mid-May to Mid-October. The Fort Henry Guard does not perform after September 15.

For information write:
The St. Lawrence Parks Commission,
Box 740, Morrisburg, Ontario.

[illegible] May 19th
[illegible] am to 6:00 pm

towers

Department Stores—One of the [illegible] group

One Day Holiday Sale

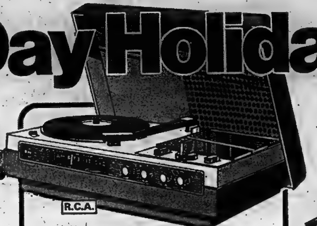

R.C.A. Portable Radio/ Record Player/Cassette Recorder
44^{44} ea.
AM radio with slide rule tuning, 2 speed record player plus built-in cassette player/recorder. Records directly from record player or radio onto cassetts. Complete with blank tape and microphone. AC/DC. 1 year warranty on parts and labour.

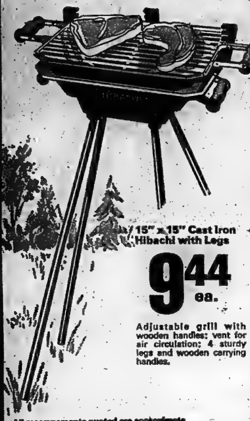

15" x 15" Cast Iron Hibachi with Legs
9^{44} ea.
Adjustable grill with wooden handles; vent for air circulation; 4 sturdy legs and wooden carrying handles.

All measurements quoted are approximate.

50' Opaque Green Garden Hose
2^{66} ea.
Heavy duty. 7/16" diameter. Brass plated couplings.

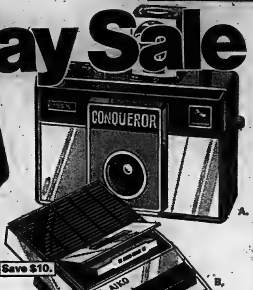

A. Conqueror Camera Gift Set
Easy to load camera, takes prints or slides. Complete with 126x camera, film and magicube.
9^{99} ea.

Kodak Print Film with processing included. C126—12 or C110—12. (Not shown)
3^{99} ea.

B. Aiko AC/DC Cassette Recorder
Six push button function switches, slide volume control, level meter, automatic stop, built-in condenser mike and remote dynamic mike. Complete with batteries, blank tape and AC cord.
Our Reg. 59.99
49^{99} ea.

Memorex Cassettes Set of 3, C60 cassettes. (Not shown)
5^{38} pkg.

Quaker State Super Blend Motor Oil
.77 Imp. Qt.
10W30 for all weather use. Limit 6 quarts per customer, while quantities last. [illegible]

Mirror Tiles
Antique Gold Vein 9^{99} pkg.
Clear 7^{99} pkg.
Easy do-it-yourself installation. Pkg. of 12 tiles, 12" x 12" size. Complete with 3M mounting tape and instructions.
[illegible]

Garbage Can
Our Reg. 4.49
2^{99} ea.
17 gallon capacity. Heavy duty plastic in avocado or coppertone colours. [illegible]

Filtro Kettle
6^{99} ea.
High speed element; automatic shut-off and reset thermostat; knuckle guard; polished stainless steel body. [illegible]

Umbroller® Stroller
17^{49} ea.
Folds and carries like an umbrella; opens easily; weighs just 5 lb.

60" Polyester Doubleknit
Screen Prints or Yarn-Dyed/Jacquards 1^{97} yd.
Solid Shades, Fashion Stitches 1^{67} yd.
Phentex*2 Ply Yarn
3.2 oz. skein. $4/1^{99}$
*Yarn of 100% Olefin Celespun

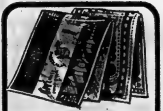

Jacquard Beach Towels
2^{97} ea.
28" x 56" size. Heavy quality cotton terry in assorted designs. Buy now for summer.

Briefs and Bikinis
Our Reg. .79 ea.
2/$1.
Acetate in prints with elastic legs. A wide assortment in S.M.L.

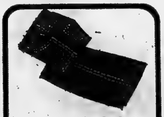

Navy Jeans for Juniors
Our Reg. 2.99 to 3.49
$2. pr.
Western style with contrast stitching; 2 front and 2 back pockets; bar tacking and zip fly front. Sizes 4 to 6x.

Girls' Denim Jackets
Our Reg. 5.99
4^{50} ea.
100% cotton. Snap front closure, 2 front flap pockets and contrast stitching. Sizes 7 to 14.

Casual Flair Pants
Men's Our Reg. 5.99 4^{44} pr.
Boys' Our Reg. 3.99 to 4.99 2^{99} pr.
10 oz. denim or chino cottons. 2 front scoop and 2 back pockets. Men's sizes 30 to 40, boys' sizes 8 to 18, or 7 to 12 in ½ boxer.

Hooded Warm-Up Jackets
Men's Our Reg. 5.99 $4. ea.
Boys' Our Reg. 4.99 $3. ea.
Nylon taffeta, zippered front style has pockets and elastic cuffs. Lined. Navy or red in men's sizes 36 to 46, boys' 8 to 18.

Men's Mohawk Shirts
Our Reg. 3.99
$2. ea.
No Iron Polyester/nylon blend. Full button placket front with chest pocket, long sleeves and 1 button cuffs. Sizes 14½ to 17.

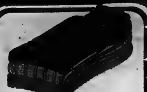

Men's Stretch Socks
2/$1.
1st quality, acrylic/nylon blend. Popular plain shades. Sizes 10 to 12.

VALUE-MAKER
Erin Brand Fruit Drinks 32 Oz. Bottle
3/$1.
Choice of Grape Drink, Orange Drink or Fruit Punch.

All prices in effect until closing time one day only. Monday, May 19, while quantities last. We reserve the right to limit quantities.

towers

OPEN MON. TO SAT. UNTIL 10 P.M.
FREE PARKING

BELLEVILLE
DUNDAS STREET WEST

master charge
CHARGEX AVCO
LAYAWAY
BABY BONUS CHEQUES CASHED

Win at Bridge

West gets partially eliminated

NORTH (D) 17
♠32
♥K842
♦AK64
♣K106

WEST
♠K109765
♥75
♦QJ2
♣A3

EAST
♠84
♥A9
♦10975
♣98542

SOUTH
♠AQJ
♥QJ1063
♦83
♣QJ7

Neither vulnerable

West	North	East	South
	1♦	Pass	1♥
1♠	2♥	Pass	3N.T.
Pass	4♥	Pass	Pass
Pass			

Opening lead — A♣

By OSWALD and JAMES JACOBY

If West makes a normal lead South gets in, knocks out the ace of trumps, gets in again, pulls the last trumps and makes his contract without any fanfare. He actually makes an overtrick if a spade is led.

When we watched this hand played West was unkind enough to open the ace of clubs and continue the suit. After this start South would have come up a trick short if he had gone right after trumps. East would take his ace and give his partner a club ruff. West would get out with a diamond and wait for a spade trick.

South was well aware of this unpleasant possibility. He thought for quite a while and finally figured out a line of play that might bring home the bacon. He used what is known as a partial elimination play.

Instead of starting on trumps he cashed dummy's ace and king of diamonds and ruffed a third diamond with a high trump so as to guard against a possible overruff.

Then he led a trump. East took his ace and gave his partner a club ruff but that didn't do the defence any good. The partial elimination had worked. West was down to spades and had to lead one right up to declarer's nice tenace.

CARD SENSE

The bidding has been: 17

West	North	East	South
			1♠
Pass	2♦	Pass	3♣
Pass	3♦	Pass	3♥
Pass	3♠	Pass	4♦
Pass	4♥	Pass	4N.T.
Pass	5♦	Pass	?

You, South, hold:
♠KQ985 ♥A2 ♦K4 ♣A987
What do you do now?

A — Bid six diamonds. You would not have used Blackwood if you were not going to bid a slam when your partner showed enough aces.

TODAY'S QUESTION

Instead of bidding five diamonds your partner has bid five hearts to show two aces in response to your Blackwood call. What do you do now?

Answer Monday

Send $1 for JACOBY MODERN book to: "Win at Bridge," (c/o this newspaper), P.O. Box 489, Radio City Station, New York, N.Y. 10019.

(NEWSPAPER ENTERPRISE ASSN.)

Hang on to your four trumps

NORTH (D) 19
♠Q1084
♥AK6
♦AK3
♣742

WEST
♠72
♥9753
♦76
♣AKQ98

EAST
♠KJ93
♥42
♦854
♣J1063

SOUTH
♠A65
♥QJ108
♦QJ1092
♣5

Both vulnerable

West	North	East	South
	1N.T.	Pass	2♣
Dble.	2♠	Pass	3♦
Pass	4♦	Pass	4♥
Pass	Pass	Pass	

Opening lead — K♣

By OSWALD and JAMES JACOBY

Oswald: "The bidding of today's hand is almost too good to be true. It started out normally enough with a standard notrump opening and followed with a Stayman two-club response, a double by West to ask for a club lead if North became the declarer, a normal two-spade rebid by North and a three-diamond call by South."

Jim: "North couldn't find a better bid than a raise to four diamonds and South went to four hearts to show his four-card heart suit. North decided to let South gamble the hand out at the four level."

Oswald: "It was a good decision. Five club tricks would have ruined three notrump. Two spades and a club would down five diamonds to defeat and four hearts made rather easily."

Jim: "It did require some good play by South. Clubs were opened and continued. South discarded a low spade on the second club and another low spade on the third club in order to hang on to his four trumps. Now it didn't matter what was played next. South was sure to take the last 10 tricks and score a well-deserved rubber bonus."

CARD SENSE

The bidding has been: 19

West	North	East	South
			1♠
Pass	2♦	Pass	3♣
Pass	3♦	Pass	3♥
Pass	3♠	Pass	4♦
Pass	4♥	Pass	4N.T.
Pass	5♥	Pass	?

You, South, hold:
♠KQ985 ♥A2 ♦K4 ♣A987
What do you do now?

A — Bid five notrump. You want to make some try for seven.

TODAY'S QUESTION

Your partner bids six hearts to show two kings. What do you do now?

Answer Tomorrow

Prehistoric Stone Tools Gathered Near Edmonton

BUSBY, Alta. (CP) — The old farmer rummaged through dusty cardboard boxes in his basement and selected a thin, orange slice of rock, one edge curved into a delicate hook.

"As soon as you pick up something you can tell if it's something someone used to prize," he said, weighing it fondly in his hand.

The rock, which he believes was used by early Indians to remove sinews from deer and moose, forms part of a collection of prehistoric stone tools and weapons which Leroy Krisher has unearthed during 40 years of farming near this community 35 miles north of Edmonton.

The hooks, axe heads, diggers and "fleshers" are as useless to posterity in his basement as they were under the sod. But Antonio Rogolino, an Italian-born neighbor who has his own small collection of relics, is seeking recognition for the find.

"We have proved man was here at the dawn of history and nobody makes any signs of interest," said Mr. Rogolino. "I would like to see this discovery accepted as such and Leroy given some reward."

An archeologist from the provincial archives came to the site on George Lake last October, took a few photographs and described a type of arrowhead that may prove man settled there 20,000 years ago.

"We found it," said Mr. Rogolino, indicating an elegant white arrowhead that looked out of place among the dull grey, bluntly-pointed rocks. "And if that's 20,000 years old, the others must be much older because they're less refined.

"Only eight or 10 inches were uncovered by the plow; who knows what is deeper down? But the archeologists say they don't have the staff to come out again for some digging."

Bob Kidd, chief archeologist for the provincial archives, said the men appear to have found "a site of Indian occupation" and acknowledged it is impossible to tell what is buried further under the soil.

"But there's nothing particularly remarkable about what we've seen. There are 6,000 recorded sites in Alberta, mostly of native origin."

The provincial archives is not planning to send anyone else out to the site, although "if Mr. Rogolino brings in some material of considerable interest to antiquity we might have another look."

Meanwhile, Mr. Krisher continues to pick rocks from the furrows and imagine their uses by his native predecessors.

He began farming in northern Alberta in 1935, uncovering dozens of Indian graves. "I always kicked the bones back. Those fellows led a tough life; we should let them sleep.

"After I bought my first tractor I was plowing along, digging up graves and throwing back the bones when all of a sudden water flew into the air.

"I said, 'Holy smoke, what could that be?' and went to look. I'd run over a tool made of a buffalo bone joint shaped like a knife. Ran clear through my tractor tire and cost me nearly $75 to get it fixed.

"When the man pulled it out of the tire he slipped it right into a junk cart. I always wished I'd had that."

Although he lost that particular relic, he has since found about 300 pounds of stones which appeared to be functional. Some of them appeared untouched other than by nature, while others were pointed symmetrically or chipped into wedges. Some appeared indented where they might have been held or tied to wooden handles and leather thongs.

Mr. Krisher is particularly proud of a round stone which he said was used to pound pemmican, a mixture of dried berries and meat, and a limestone platter on which it may have been pounded.

A large, square "fire-starting rock" had a hole in the middle in which a stick was held while another stick was bowed perpendicularly to ignite a blaze.

The farmer's interest in signs of bygone eras arose from his cowpunching days in Montana and Saskatchewan, where he collected fossilized shells and admired rocks "shining like windows at night."

"I remember sitting at the bottom of a cliff north of Bracken, (Sask.), and counting hundreds of (fossilized) turtles," he said.

"Years ago I used to ride the Red Deer River where the big fossil yards are. I could look up on the ridges and see a joint sticking out there as big as a watchtower."

Animals

ACROSS
1 Female horse
5 Calf's sire
9 Tiger, for instance
12 Solar disk
13 Wild ox of Celebes
14 Garden implement
15 Cliche
17 Feminine appellation
18 Enchantress
19 Cot
21 Uncommon
23 Eggs
24 Twitching
27 Pheasant nest
29 Unbleached
32 Idolized
34 Praying ——
36 Take card
37 Hebrew ascetic
38 Gunlock catch
39 Indian weights
41 Highways (ab.)
42 Corded fabric
44 Coloring substances
46 Commanded
49 Dance
53 Capuchin monkey
54 Outpourings
56 Thus (Latin)
57 Soothsayer
58 Angora, for one
59 Pub beer
60 Soap foam
61 Picnic pests

DOWN
1 Cartographs
2 Gudrun's spouse (myth.)
3 Erect
4 Penetrate
5 Nocturnal flyer
6 New
7 Mineral vein
8 On the left (prefix)
9 Nature
10 Top drawer
11 Be apt
16 Less sensible
20 Levels
22 Is borne
24 Labels
25 Thought (Fr.)
26 Lack of bravery
28 Corundum
30 Bacon skin
31 Utilizes
33 Kind of show
35 Property items
40 Swirled
43 Iron
45 Siberian antelope
46 Larissan mountain
47 Sora
48 Australian ostrich (var.)
50 Midday
51 Small insect
52 Hops' kilns (var.)
55 Elders (ab.)

Answer to Previous Puzzle

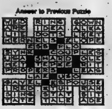

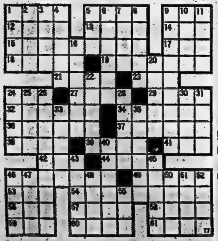

Beverley's Beauty Salon
takes pleasure in informing
the clientelle of
(mrs) Susan Thorne
that she will be returning
to the salon on Thursday, May 22nd
PERM SPECIAL
Lanolin Perm Reg. 22.50 15.95
Protein Perm Reg. 15.00 10.50
Conditioner or Setting Lotion Included
(Supply Limited)
Senior Citizen's Special Monday, Tuesday, Wednesday Only
SHAMPOO & SET $2.50 – CUTS $2.00
17 FOOTBRIDGE 962-1664

Wagon Train Is Seen Giving Time for Dreams

ESPANOLA, Ont. (CP) — Overhead the wind rustles through the pines while 100 yards to the south cars and trucks buzz along the hot asphalt highway.

The scene in the field below the pines is one of serenity as members of a wagon train heading for Alberta take a rest and talk about their hopes and dreams.

"Just because you've got one job and security, that doesn't mean all dreams have to stop," says Canadian actor Paul Bradley. "We're not starting all over. All this means is that we're continuing another phase of our lives."

"We just got tired of the trials and tribulations of that city (Toronto) and urban life," adds wagonmaster Gordon Roberts.

Mr. Bradley and Mr. Roberts are just two of about three dozen city folk on their way to the Peace River area of Alberta by covered wagon.

Once there, most of the people on the wagon train hope to homestead. Others, like Mr. Bradley and Mr. Roberts, are looking forward to starting cattle operations.

They had hoped to travel the 2,800 miles in 4½ months, arriving toward the end of August after leaving the Toronto area April 1.

But things have not gone according to schedule. In six weeks, the lead portion of the train has covered barely 300 miles. The trailing section of newcomers to wagon driving have made a little more than 200 miles.

They had hoped to be in Sault Ste. Marie, Ont., by April 25, but that's still 150 miles away.

Originally, Mr Roberts and Mr. Bradley had planned to make the trip just with their own families, but publicity resulted in 3,000 people asking to come along, Mr. Roberts said.

"We even got some letters from people in Israel who wanted to come along," Mr. Bradley said.

Most of the members of the train have arranged places to stay until they can get settled on their own. Those who want to homestead must put in a year's residence before being eligible to own their own place.

Mr. Roberts and Mr. Bradley have applied for a grazing lease so they can start their own cattle operation. Mr. Roberts says that there is no need for a year's residency if a grazing lease can be acquired.

The wagonmaster realizes that they might be turned down by the province.

If they do get the lease then they'll be starting their ranch "from scratch."

"Whether it's a challenge or not, at least I will be peace," said Mr. Roberts. "During all that time in Toronto I never had a leisure moment like this or what we'll experience in Peace River."

"I think maybe it's quietness that we're really after," said Mr. Bradley.

LADIES'
ELECTROLYSIS
Avoid shaving, tweezing or use of depilatories. Have eyebrows styled and unwanted hair removed PERMANENTLY and SAFELY by electrolysis. Established in business for 40 years with Physicians recommendations. For free consultation and information call collect.
HARRISON SALON
KINGSTON, ONT.
542-5595

Former Actor and Friends Restoring Old Buildings

RICHMOND, B.C. (CP) — Former actor and singer Don Francks described his present venture on the bank of the Fraser River as "getting back to the basics of life."

Mr. Francks, his wife Lili and daughter Cree Summer moved with their friends Barry Lavender and Drew Durkin into trailers beside four abandoned two-storey buildings. Most of the buildings, some dated close to the turn of the century, have disintegrated over the years and now stand in the path of planned expansion of the Vancouver International Airport.

The former Toronto-based actor said anyone can join his "family" if they are willing to work. He said he sees the group's life-style as a course in survival.

"Few people would know how to survive if they were deprived of a regular income and the ability to buy things," he said. "We believe the time has come to learn how."

The family's project is to repair the old buildings with the hope that they someday will become a centre for people to do crafts or woodwork, sing and play musical instruments or just sit and talk.

The family met in Toronto, where they all were associated with the entertainment field. The Francks came to the coast late last year to visit Mr. Francks' mother in Burnaby, B.C., and Barry and Drew decided to join them.

"I remember these stores when I was a boy and we were living in Richmond," said Mr. Francks. "I loved the look of them then, but I never thought I'd be helping to restore them."

The family's landlord, Carl Grauer, lives next door and said he appreciates the work the family is doing. He operates Grauer's General Store, part of a family business that began 62 years ago.

Mr. Grauer and his brother Lester own the block of buildings the family is repairing. The federal government has not yet expropriated the block and the Grauers are part of a group of 70 Sea Island residents battling the government in court to halt the airport expansion.

Thus far the family has fixed windows, mended roofs, cleaned away plaster from brick chimneys in the interior, stripped down walls to their plaster and covered walls with cedar shingles. They said the mess in the buildings was unbelievable when they began their task.

"We have spent almost no money except for the rent we pay Mr. Grauer," Mr. Francks said. "We make use of things other people throw away. We collect things and then we figure out how and where to use them."

The storage room is filled with things the group has received as donations or rescued from the trash bin. There are chairs and tables, cans of paint, dozens of glass bottles and stacks of builders' wood, much of it prime-quality pine.

For the main building Mr. Francks designed and built a wood-burning stove from an old discarded iron drum with a stovepipe attached. In another room is another wood-burning stove, made in 1896 by a long-extinct firm called Pride of Vancouver.

Bees Into Beans

CHICAGO (CP)—Experiments to interest honeybees in pollinating soybean crops are being conducted by a University of Wisconsin scientist. The result could be inexpensive hybrid soybeans to help feed the world. Prairie Farmer, a rural magazine, reports that Eric Erickson has been conducting bee pollination tests in caged soybean plots.

20% OFF
ON ALL
- DRY CLEANING
- RUG CLEANING
- DRAPERY CLEANING
CASH and CARRY
PHONE
966-5033
CALL US TODAY!
TIP TOP
CLEANERS
18 STATION ST.
BELLEVILLE

INTELLIGENCER
PHOTOGRAPHS
May be Purchased
5x7 Prints
$2.39 Taxes Incl.
8x10 Prints
$2.66 Taxes Incl.
PHOTOGRAPHIC
DEPARTMENT
Please include publishing date with orders and if to be mailed [illegible] necessary postage.

Strand's
Mediterranean Cruise
Casablanca. Tangier. Tunis. Palermo.
Rome. Cannes. Majorca. Malaga.
From
$639.00*
Airfare included
* Add [illegible] Canadian Airport Departure Tax and [illegible] Port Tax.
Just imagine... two weeks aboard the magnificent "DELPHI", a comfortable cabin, fully air conditioned, with private facilities. Super food—choice of menus with breakfast, lunch and dinner all included. During the day sun soak by the pool, or join in the deck games. Going ashore? Strand provides optional excursions to help make the most of your time.
THE LANDS OF STRAND
Contact:
Rawson Travel Service
BELLEVILLE PLAZA 968-5559

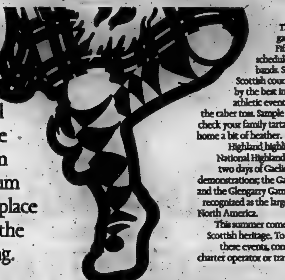

Come up for a Fling
If you thrill
to the
unadorned
simplicity of the skirl
of a lone piper or the
regimented precision
of a full pipe and drum
corps, Ontario's the place
to be. You can hear the
pipes all summer long.
This summer the clans are gathering all over Ontario. Fifteen highland games are scheduled. Hear pipers and pipe bands. See highland dancing and Scottish country dance competitions, by the best in North America. Watch athletic events from the tug-of-war to the caber toss. Sample Scottish food specialties, check your family tartan, and maybe even take home a bit of heather.
Highland highlights include the Ottawa National Highland Games, June 27 and 28—two days of Gaelic events, even sheep-dog demonstrations; the Games at Fergus, August 9; and the Glengarry Games at Maxville, August 2, recognized as the largest highland gathering in North America.
This summer come celebrate Ontario's rich Scottish heritage. To organize a group visit to these events, consult your local auto club, charter operator or travel agent.
Ontario/Canada
For more information write: Adventure Vacations, Dept. C.F., Queen's Park, Toronto, M7A 2E5

The Consumer — Sharon Airhart

Will You Use Nutrition Labels?

The Ontario Ministry of Agriculture and Food has available a 15-page booklet called "Salads All Year Round." The new consumer publication is available free of charge from the Ministry, Information Branch, Parliament Buildings, Queens Park, Toronto, Ontario M7A 1A5.

* * *

It will be interesting, I think, to watch packages as a change to the metric system is effected. A litre is slightly smaller than a quart, for instance. When milk or other liquids are sold by litre, will the cost go down or will we just get less for the same price?

* * *

Some U.S. food products already bear nutrition labelling, a move long sought by consumer groups and long avoided by food processors. Now that it's becoming a reality, what will it mean to you?

The answer, like so many things in the field of consumerism, depends on you. In the case of nutrition labelling it will be the purchaser's responsibility to use the information if it is to serve any purpose. Most likely nutrition labels will tell you the percentage of the required daily allowance — for example a product might contain eight per cent of your protein need and four per cent of your calcium requirement. Labelling will also indicate calories and carbohydrates.

Reservations currently being expressed, for example by Food Science people at the University of Guelph, are concerned with the value of the labelling.

As A.M. Pearson writes in a recent Agriculture and Food article: "The point of concern here is this — In the supermarket of the near future, items will be checked out by computer to speed up the process of buying fod. How would this type of nutritional labelling fit into the scheme of more rapid food purchasing procedures?"

In other words, will you spend the time needed to read and digest label information or will you simply not bother?

* * *

A new system of naming beef cuts will be implemented on a voluntary basis in retail outlets.

It will end, hopefully, the 300 different names currently in use — fanciful and meaningless designations like Delmonico steak or cowboy steak.

Standard names will be brisket, shank, chuck short rib, blade cross rib neck and shoulder cuts from the forequarter. Short ribs may come from the plate (a wholesale cut) or the rib; ribeye steak is cut from the rib section. The hindquarter is cut into three wholesale cuts: flank, hip and loin. Retail cut from the hip are round, rump, shank and sirlion tip. The lion is cut into wing, tenderloin, porterhouse, sirloin, sirloin tip and T-bone.

Coined names may still appear but the label will include the standard name "Beef Delmonico Steak — Ribeye" for example.

People and Events

HOLY ROSARY

Holy Rosary Catholic Women's League held a Mother and Daughter banquet May 12 at Georges Vanier School.

Greta Cole was the convener.

Dorothy Pope introduced Sister Fleurett, who was guest speaker. She showed slides of her pilgrimage to the Holy Land. Tina O'Sullivan thanked the speaker. A raffle in aid of missions was held with prizes, donated by Jose Foote and Tina O'Sullivan, won by Alice Rozac and Sue Golden.

GARDEN CLUB

The May meeting of the Garden Club will take place Tuesday, May 20 beginning at 8 p.m. at Harry J. Clarke School.

Mr. and Mrs. Clarence Tink, Hampton, Ont., will speak on preparing flowers for show.

The spring plant sale will take place.

MISSIONARY SOCIETY

The Women's Missionary Society of Vennachar, held its Mother and Daughter banquet at the home of Millie White at Buckshot Lake. Helen B. Smith gave a talk on her trip to Mexico, and how the people lived and worked there. Mrs. White showed several slides of her trip to Florida.

FAMILY PROPERTY FILM

A free film about family property law will be shown in Centennial Secondary School auditorium May 24, at 2 p.m. and at 8 p.m. Distributed by the Attorney General's office, the film is being shown throughout the province to inform the public about new reform legislation being presented to the Cabinet for approval in June.

The legislation affects the disposition of family property and the rights of both spouses upon break-up of marriage, death without a will, and similar issues. Both men and women will be touched by the proposed changes, and are invited to attend the film, which will be followed by a question and answer period conducted by Joan Heath, LL.B., a Guelph lawyer.

The event is sponsored by the Anglican Church Women of St. John's Church in Stirling, and is co-sponsored by several other local organizations.

MARYSVILLE CWL

The annual banquet of the Marysville Catholic Women's League was held at Mom's restaurant in Napanee. The election of officers took place during the meeting. Pat Maloney is president, Helen Whalen, first vice-pres., Carolyn McGuiness, second vice-pres., Helen McAmbridge, third vice-pres., Irene Callagan, secretary; Doreen Walsh, treasurer, and Margaret Marchuschewsky, corresponding secretary.

SPRING RALLY

The Kingston Presbyterial of the Presbyterian Church Women will have their spring rally at the Madoc Presbyterian Church. President Dorothy Taylor, of Stirling has planned a program beginning at 1.30 p.m. featuring guest speaker Margaret Kennedy.

Miss Kennedy, who has served as an evangelist in the Bhil area of India since 1939, makes her Canadian home in Montreal. She has recently extended her efforts to a wider area, working within the newly inaugurated Church of Northern In[illegible]

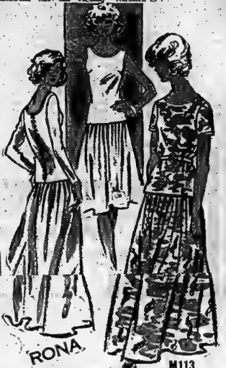

M113
(SIZES 8-18

PRINTED PATTERN

Tank Top, Long or Short Skirt

Newest for Day or Evening —the lean, long tank top above a long or short, hip-gathered skirt. Couldn't be easier to sew and couldn't be prettier or more comfortable to wear. The skirt of Printed Pattern M113 by Mario Forte for Rona is attached to a hidden camisole so you can be sure it will never twist around when you turn, sit or walk. Self binding adds a nice finishing touch to the top. Colors? Prints? You'll want to whip up several versions of the top to team with your pants and shorts. Choose a light drapeable fabric — silky nylon knits, pongee, jersey, lightweight blends are all perfect.

Printed Pattern M113 is available in Misses' Sizes 8, 10, 12, 14, 16, 18. Size 12 (bust 34) requires 3⅛ yards 60-inch fabric.

Please send $1.25 for Printed Pattern M113 to The Intelligencer, 60 Progress Avenue, Scarborough, M1T 4P7. (Add 15c for each Pattern for first class mailing and special handling.) Please print plainly Your Name, Address with Postal Code, Style Number and Size. Ontario Residents Add 5% Sales Tax On Patterns.

The Top Designers Of 1975 — Calvin Klein, Diane von Furstenberg, Mr. Blackwell, Adri and many, many more — are all in our exciting, new 1975 Prominent Designer Book! Use 50c free coupon inside toward any $1.25 pattern of your choice. See and sew the newest pants put-togethers, skirts, jackets, tops, jumpers, dresses. Misses, Half Sizes. Send 50c now for Book 30.

Sew + Knit Book Includes Basic Tissue Pattern adjustable for Sizes 10-20; 40, 42. Sew a complete wardrobe — dresses, gowns, blouses, skirts, jackets, more! Then, go on to knit another complete wardrobe. Hurry, send $1.25 now.

Instant Fashion Book! Learn to look beautifully dressed on the smallest budget, to choose the right lines for your figure. 128 pages, hundreds of picture ideas. Send $1.00.

Instant Sewing Book teaches you how to sew it today so you can wear it tomorrow. Quick, professional techniques. $1.00.

Social Notes

Mr. and Mrs. Robert Rae

Rae Warren

St. Andrew's Presbyterian Church was the setting for the April 26 wedding of Debbie Denise Warren, daughter of Mr. and Mrs. Duane Warren, and Robert Jeffrey Rae, son of Mr. and Mrs. G.C. Hilts.

Rev. Laurie Sutherland performed the ceremony.

Given in marriage by her father, the bride wore a gown of silk jersey with a high mandarin neckline, long sleeves, a front bodice and featuring seed pearl trim, and a long slim skirt with an unattached train. The four-tier veil was caught in a crown headpiece of guipure lace. She carried a cascade of orange tea roses, yellow carnations and an orchid.

Barbara Chave was maid of honor in a sleeveless yellow jersey gown with a frilled cape jacket, carrying a bouquet of roses and carnations similar to the bride's.

Jill Warren, the bride's sister, was bridesmaid in an identical costume.

The groom's best man was John McKone of Montreal, and the bride's brother Scott Warren served as usher.

A buffet dinner in the Officers'Mess of the Belleville Armouries followed the wedding.

Mr. and Mrs. Rae will reside in Thompson, Manitoba after a brief wedding trip.

Ontario Eye Care on Wheels

TORONTO (CP) — A travel van fitted out as the Ontario Mobile Eye Care Unit will be office and clinic for two Toronto women for seven months.

Mary Forsey and Judy MacArthur of Toronto are in Northern Ontario, taking eye care to about 3,000 people in 23 communities from Kenora in the west to Cochrane in the east.

For 36-year-old Mrs. Forsey even the idea of mobile eye care was foreign only two months ago.

A secretary in a broadcast engineering firm before being hired as the mobile unit's driver clerk, she had never driven a truck and was "a little skeptical about eyes" when her friend Mrs. MacArthur suggested she apply for the job.

But she said she is perfectly comfortable piloting the unit after attending a truck driving course at Toronto's George Brown College.

Mrs. MacArthur is the ophthalmic assistant and operations manager of the unit provided by The Canadian National Institute for the Blind.

Besides being responsible for $10,00 worth of equipment stored in the van, she assists the volunteer ophthalmogists who come from across the province to spend one or two weeks with the mobile unit as it covers its 5,0pp mile route.

She said she expected the van's average patient load of 25 a day would be more relaxed than the 45 to 50 patients a day handled by Toronto ophthalmogists she has worked for.

This is the fourth year of the mobile unit's existence. In the last three, it has given free eye examinations to 11,00 residents of Northern Ontario, checking for such diseases as glaucoma, cataracts, strebismus, crossed eyes and amblyopia (lazy eyes).

Of the 3,187 people examined in 1973, 49.9 per cent had diseases which would have gone undetected were it not for the unit.

Street Fashion

Motorists, shoppers and passers-by got a look at the newest fashions available in Belleville Friday when the Downtown Merchants Association and Trudeau Motors presented "Total Beauty," a musical program of dance, song and fashion on a flatbed truck.

Can halt baldness Finnish scientists say

LONDON (Reuter)—Two Finnish scientists said they have developed a scalp treatment that can halt baldness and even start new hair growing in many cases.

The scientists, who are putting the treatment on sale in the form of a solution, say that among volunteers who applied it to their scalp for 28 weeks, hair growth resumed in 60 per cent of the cases and hair loss decreased within four weeks.

The claim, however, was greeted with initial reservation by some medical experts.

The product contains a synthetic detergent, which clears away dead hairs and other dirt clogging the follicles—the tiny sacs in which hair grows.

Another ingredient, a compound, then sets in motion a process which allegedly results in the growth of new hair.

For further information write to Box 113, Adelaide St. P.O., Toronto, Ont. M5C 2H8.

HARRY TARAS

"IF YOU DON'T KNOW INSURANCE . . . KNOW YOUR AGENT".

For Personal Service Consult
HARRY TARAS

FIRE - AUTO - LIABILITY - BONDS

Incidentally Harry is still available to help you with your Real Estate problems.

GERALD JOYCE INSURANCE AGENCIES LIMITED

274 FRONT STREET, BELLEVILLE
OFFICE: [illegible] RESIDENCE: [illegible]

A GRADUATION GIFT

is a lasting memento

It's your way of saying how much you appreciate that special "grad" in your circle of family and friends. See our wide selection of initial rings and birthstone rings . . . in every style . . . in every price range. A Graduation ring is a gift your graduate will cherish forever . . . and the cost is truly modest. Come in today.

A. Rich emerald in starburst of 12 diamonds in 14K white gold. 225.00

B. Intricately designed Man's birthstone ring in 10K yellow gold. from 53.95

C. Handsome 10K/14K yellow gold man's ring with fiery diamond. 450.00

D. Beautiful star sapphire with 4 surrounding diamonds in 14K white gold. 19[illegible]

E. Luxurious Japanese pearl in 14K white gold swirl setting, with 2 blue sapphires [illegible]

F. Handsome man's star sapphire set in 14K white gold with 2 side diamonds. 154.95

COLUMBIA — The Ring Leaders

Visit the wonderful world of graduation gifts

COLES JEWELLERS
FRONT STREET OPP. VICTORIA
(Formerly Ronald Keel Jewellers)
IN THE BELLEVILLE PLAZA

"Shop with confidence at both Coles Jewellers Friendly Stores"

Armstrong Floor Fashion Centre

— VISIT —

BELLEVILLE BROADLOOM
194 COLEMAN ST.
(Corner Bridge St. West)

PHONE 968-6406

HOBBIES & CRAFTS ...for everyone!

STEPHEN LICENCE LIMITED

SPORTS BELLEVILLE BICYCLES SERVICE TOYS

323 FRONT STREET

DIAL 968-9363

CHARGEX

CURRENT INTEREST!
- MACRAME
- BEADING
- CHENILLE CRAFT
- NEEDLEPOINT

WE HAVE IT ALL

Queen's Belleville LEGAL AID CLINIC

240 WILLIAM STREET — BELLEVILLE

SUMMER HOURS:

Mon., Wed., Fri. — 10 a.m. to 4 p.m.

Tues., Thurs. — 10 a.m. to 9 p.m.

PHONE 962-0532

Ann Landers

She Just Takes Messages

Dear Ann Landers: My employer is an independent businessman who is caught in a tight economic crunch like so many others. He is also a swell guy.

The people who owe him money aren't paying and he is in a temporary financial bind which is troubling him. While I know it's not the proper way to handle the problem, he is avoiding all phone calls from people he owes money. Frequently he goes out of town on business and I take the messages.

May I say a word to his creditors:

Dear Ones: I only answer the phone around here. I am not responsible for your collection problems, nor am I interested in your opinion of my employer who owes you money. I can only deliver your messages. I can't put his finger in the dial and force him to return your calls.

Please save your four-letter words for HIM. If you aren't getting any results from your letters, cables and telegrams, don't yell at me. I only work here. — His Girl Friday

Dear Girl: Here's your message and I hope the "Dear Ones" take heed. You realize, of course, they are merely letting off steam when they yell at you. It's like the kid who loses in a game of marbles and comes home and kicks the cat because he's the one closest to the door.

Dear Ann Landers: This letter will be something of a "relief" for you. I don't have a problem. In fact, I've been blessed. I'm a mother who has worked with children, and come to know many young people well.

They need to know they are loved and cared about. They need someone to confide in. It is important that youth be listened to. Home should be a place to bring friends. A place to laugh and a place to cry.

I have a question for every parent who is reading this letter. Do you know where your child is at this moment? Do you care enough to find out? Who is he with? What is he doing? Could you be reached if he needed you? Are you setting a good example for your child? Do you demand something of him that you don't demand of yourself? Perhaps your problem lies right there.

Children need at least one parent who cares.

Not a beautiful house or fine clothes. Take this heart heart — A Lover of Young People

Dear Friend: Thank you for a provocative letter. If it made anyone uncomfortable I'm glad. It means you delivered your message.

Dear Ann Landers: My husband and I like to go out to dinner once a week with two other couples.

I can't drink and neither my husband nor I are big eaters. These two couples like their cocktails and they always order wine with the meal. My husband insists that we split the bill three ways. I do a slow burn when I figure the arithmetic in my head. We get struck at least $5 every time we have dinner with these friends. Last night it was more like $8. Both women ordered crepe suzettes.

The other men have never suggested separate checks which I feel is wrong. They know good and well a three-way split is unfair to us. What should we do? — The Suckers

Dear Suckers: Since your husband has already made it clear he will not ask for separate checks, leave the guy his dignity and figure the $5 or $8 is "amusement tax."

Dear Readers: Every now and then I hear from a reader who spots himself in the column and asks to tell HIS side of the story. Today's column is truly extraordinary. Here's the original letter that prompted the follow-up:

Dear Ann Landers: My husband and I accumulated $2,500 in a local bank by depositing $5 and $10 a week. Our 20-year-old son, who does not live at home, entered our house when we were on vacation. He stole our passbook and withdrew $100 by forging his father's signature to our joint account.

He then proceeded to forge his father's name at this bank and other branches in the city. Within two weeks he emptied the account of all but $5.

He requested a duplicate bankbook, returned the original to our home and kept the duplicate, in the hope that he could replace the money before we found out what he had done.

We might have been spared all this grief had one person been alert. Why did they give him a duplicate passbook? How could so many people in the respected profession of banking have used such poor judgment? — Syracuse, N.Y.

Dear Syracuse: I find it fascinating that your complaint is against the bank employees when the real tragedy is that your son is a crook.

My Chicago banking consultant suggests that you contact the senior officer of your bank and seek his counsel. My advice is to try to get that boy into therapy at once.

This letter arrived today:

Dear Ann: I am the 20-year-old son who took my parents' bankbook and forged my father's signature.

First I'd like to tell you a little about my past. At age 16 my parents considered me a discipline problem and had me committed to a psychiatric hospital in Syracuse. After six months the doctor said, "This hospital is no place for you. I'm recommending a private school."

The day after my 17th birthday, off I went. I soon discovered it was no private school but a reformatory full of criminals. I learned every trick of the trade in that rathole. Forgery, robbery, flim-flam—you name it. You called me a crook, Ann. Granted I did some criminal things, but I didn't pick them up on my own, nor would I have associated with such people if I hadn't been exposed to that environment.

I've tried every which way to help myself. I've sought the help of professionals when things got rough. I'm now 21 and still as bad off as I was back then.

But I can't do it on my own. I was thrown out of the house at age 18 and have had no relationship with my parents whatsoever. It has been one hell of a struggle. If only I had parents I could talk to. But they've disowned me and I am running in fear. Can you help?—I Want To Stop

Dear Want To Stop: Your need for love is heartbreaking. But don't give up—you CAN be helped.

Call the Mental Health Clinic in Syracuse, N.Y. Ask for an appointment with the psychiatrist in charge. I've already phoned in your behalf and they are waiting to help you. Please let me know how you get along.

Greek Wives Learn 'Equality' in School

ATHENS (AP)—In a downtown Athens school, hundreds of Greek wives are learning how to limit their household chores, loosen excessive ties with their children, pursue hobbies and education and fight for equality with their husbands.

In the Greek context, Maria Chourdaki's parents' school is a controversial institution, even if 1975 is International Women's Year.

"In Greece we are living through a period of 'malocracy,' where the woman is only used as a filler when needed," Mrs. Chourdaki said.

"Some laws, but mostly the mentality, tradition and male establishment, pose the greatest obstacles to Greek women's advancement."

Mrs Chourdaki, a doctor of psychology at Athens University, shut down her school in April, 1967, when the military-backed dictatorship took over. She said she would rather do that than operate under a censored curriculum.

Today, the school has about 400 wives attending classes. Next month they will be given courses in politics, economics and sociology "to make them more politically aware and active."

The school maintains close ties with Greece's seven women members of Parliament—a record number for a country where women still are often regarded as second-class citizens.

Unlike the German, Italian and Soviet constitutions, for example, the Greek one offers no guarantees for women's rights, apart from a general article stating, "All Greeks are equal before the law."

The civil code specifies the man is the head of the family and responsible for all major decisions.

The commercial code forbids a woman to undertake any business enterprise without her husband's consent, while labor laws make Greece the sole western European country which has separate minimum wages for men and women. The women's minimum is always lower.

Greek women total only 28 per cent of the labor force, the lowest in Western Europe, where the average is 35 to 40 per cent.

Recent surveys by women's organizations have attributed the phenomenon to the widely accepted view here that the woman's place is in the home, to bias of employers and to women's lower professional and educational qualifications.

Under the circumstances the Greek woman prefers not to work, Lena Doukidou said in one of a series of recent newspaper articles. When she does work, she either does it through personal or family necessity, but rarely to make a career.

Government statistics show male employees average monthly salaries in 1973 were the drachma equivalent of $234.50 as compared with women's $137.

The latest government-fixed daily wages for unskilled workers are $6 for men and $5.25 for women.

Statistics show that of a total of 1.81 million illiterate Greeks in 1971, 80 per cent were women. Of 2.43 million not having finished primary school, 60 per cent were women.

Dr. Helen Economopoulou-Condoulis, a Harvard-educated pediatrician, said she believes there is a substantial gap between the older and younger generations of women and between those in the countryside and urban centres. In both latter cases, women have made major advances.

Thirty-one per cent of entrants at higher educational establishments were women in 1971 and 41 per cent in 1973.

But, Dr. Condoulis said, good education is largely another means for women to secure a well-established husband, and early settlement of this pressing matter for most Greek girls often makes graduation unnecessary.

Only a quarter of the graduates of technical and other higher schools of learning in 1973 were women, and most of them specialized in housekeeping or professional assistantships.

Doris Clark

It's Hard to Face Life Alone

Dear Doris: How do I again become a member of the human race? For the past five years I have been living by myself, and now when I do venture out among relatives and friends, I feel like a lost soul.

My husband died some years ago. My three sons are living in a city 300 miles away. My mother, also a widow, is living in a senior citizens' home.

My brothers and sisters fail to understand why I do not move to the city where my sons are. They know that Mom is well cared for. Why should I stay here by myself in order to visit her at the home?

They seem to forget that I have been a widow for 18 years and it is hard to face life alone whether living here or elsewhere. Mother is in failing health at 80 and gradually losing her sight. I thought I was making the right decision.

They all see me as Big Sister, and I am the one who keeps in touch, not only with my brothers and sisters but with my mother's family. I guess they appreciate what I can do for them, but shouldn't I receive as well?

At 62 I have learned to accept what I cannot change but being an epileptic is hard to face at any age. When friends find out and shy away, that, you could forgive, but when family keep you at arm's length and you hear: "She might have a fit!", do you wonder why the invitations are few and far between, and you want at times to retire from the human race? In this day when epilepsy is controlled, should there be such a stigma attached to it?

Epileptic.

Dear Epileptic: Of course there should be no stigma — not any more than to any other disease — diabetes, high blood pressure, pimples! But there is a certain fear of the unknown which makes people cruel in their neglect of the sufferer.

Families ought to learn all they can about anything that troubles one of them; and should be the support the handicapped one craves.

Obviously you have coped with many difficulties, and your own estimate of the situation indicates understanding and intelligence.

At 62, and with a disease which is controlled, you may well have many comparatively healthy years ahead of you in which to achieve enjoyable goals.

My advice is to turn away a little from the family except your mother. Turn towards a new and helpful activity in line with your interests. Not everyone is afraid of being near when a brief "blackout" happens to you.

What about seeking volunteer work for the hospital auxiliary? Nurses can take human weaknesses in their stride if anyone can.

Another good thought is to consult the volunteer bureau or family agency in your own home town and offer what you have to give.

Black Women in Canada: 'Little Chance for Life'

TORONTO (CP)—Blacks are discriminated against everywhere, says a 35-year-old native of Trinidad who has chosen Canada as her home.

She is poet Liz Cromwell, mother of two children, who moved to Toronto from New York after she had been robbed twice at gunpoint in daylight while living in Greenwich Village.

Of particular concern to her now is "desperate loneliness of many black women in Toronto, women who are wide open to exploitation by the unscrupulous."

And of discrimination, Ms. Cromwell said: "One of my friends visiting me from New York happened to be a white male. Nobody said anything openly, but when we got on the subway together you were conscious of eyes stabbing at you.

"Some of those little old white ladies are the worst. You see them physically freezing and turning up their nose as if there was a dreadful smell."

In Trinidad she worked as a journalist and radio commentator before travelling extensively throughout the Caribbean, Latin America and West Africa.

DID ANY JOB ...

To finance her travels, she worked at whatever job was available — maid, waitress, anything that "dishwasher, allowed me to go to a new country and still left me enough time to write poetry and short stories."

The United States, where she obtained a BA in sociology from New York State University, at first excited her, but its attractions soon palled.

"New Yorkers are concerned with material things which they must have at any cost. Toronto is a pro-human city in which blacks can make a contribution to its development."

Her first job in Toronto was as a writer and associate editor for Contrast, a weekly paper which describes itself as serving the black community from coast to coast.

Canadian Jungle Tea, her first book of poems, was published in February. The dedication is to International Women's Year.

Ms. Cromwell said the basic problem of the preponderance of black women to black men in Toronto has been compounded by a change in attitude of black men.

"They have deserted their wives and children. Many previously stable relationships have fallen apart.

"Maybe it is the culture shock, the social pressures, the desire of the immigrant to be accepted and integrate, that has got them into interracial situations."

She said white men seldom marry black women.

"Now black women are being deserted and divorced by black men. Their chances of leading a normal life are decreasing and this could mean more single-parent families and more disfunctional black youngsters as the value system falls down."

Still, Liz Cromwell is not all pessimism.

"There is so much in Canada that I love and want to see preserved. The pockets of reaction and bigotry have to go."

TRENTON DENTURE CLINIC
23 Dundas St. W., Trenton
Leonhard Hoecker, D.T.
Complete Denture Service
PHONE 392-2900
Member of The Denturist Society of Ontario

Crossley
Karastan
CARPETS
—VISIT—
Belleville
Broadloom
194 COLEMAN ST.
(Corner Bridge St. W.)
PHONE 968-6405

TO GO INTO
FUR
STORAGE
"Hollanderising"
Repairs
●
962-4375 968-8422
Ashley FURS
CUSTOM FURRIERS
293 Front St. 221 Coleman St.
BELLEVILLE, ONTARIO

FABRICLAND
distributors
COMPARE OUR PRICES ANYWHERE
521 Dundas St.
West
Belleville

100% POLYESTER
Doubleknit "LACOSTE", 60" wide. Choose from plain shades. Washable.
NOW 2.98 YD.
Our Reg. Low Price $4.98

100% POLYESTER CREPE
45" wide. Plain and printed. Variety of colors and patterns to choose from. Washable.
NOW 1.98 YD.
Our Reg. Low Price 2.98

100% ACRYLIC PLAIDS
60" wide. Five Colors to choose from. Washable.
NOW 1.98 YD.
Our Reg. Low Price 3.49

COTTON BLENDS
45" wide. Variety of prints and colors to choose from. Ideal for dresses, tops, Caftans. Washable.
NOW 1.00 YD.
Our Reg. Low Price 2.98

DRAPERY FIBREGLASS
42" wide. Green, Gold, Orange and Beige. Washable.
1.79 YD.

FLOCKED COTTONS
45" wide. Variety of colors and prints to choose from. Washable
2.98 YD.

RAYON DAMASK
45" wide. Green, gold, white, yellow and off white. Dry clean. Drapery. Dept.
NOW 2.98 YD.
Our Reg. Low Price $3.98

"HEIDI"
Polyester Fishnet. 45" wide. Eight shades to choose from. Washable. Drapery Dept.
NOW 1.49 YD.
Our Reg. Low Price $1.79

S-A-L-E
ONE DAY ONLY - HOLIDAY MONDAY
OPEN 9:30 A.M. to 6:00 P.M.
COME IN AND BROWSE AROUND–SEE OUR UNADVERTISED SPECIALS

Hours:
Monday to Friday
9:30 a.m. 'til 9:30 p.m.
Saturdays
9:30 a.m. 'til 6:00 p.m.

FABRICLAND
Old "Bad Boy" Location
OPPOSITE TOWERS AND FOOD CITY
PHONE 968-3565
521 Dundas St. W. Belleville

TOWERS
TRENTON HIGHWAY 2 WEST BELLEVILLE
FABRICLAND

GARMENT STORAGE
Insured — Moth-Free
at
Advance Cleaners
962-4955

Henckels Professional
GOURMET
KITCHEN KNIVES
The Gift Cottage
— Main Floor —
SMITH Dominion Hardware
"More Than Just A Hardware Store"
314 Front St. Downtown Belleville

FUR
storage
cleaning
repairs
962-4911
Woodley's
273 Front Street

Congregationalist Influence Strong in United Church

By
Dr. Gordon C. Smyth

On June 10, 1925, the inauguration service of the United Church of Canada was held in the old Mutual Street Arena, the largest building in Toronto available for such a service, and packed with 8,000 people.

In that part of the service dealing with the hallowing of church union, representatives concisely expressed the special contributions of their denominations.

The Presbyterian moderator brought "the manifestation of the Spirit in vigilance for Christ's Kirk and Covenant, in care for the spread of education and devotion to sacred learning."

The Methodist general superintendent brought "evangelical zeal and human redemption, the testimony of spiritual experience, and the ministry of sacred song."

The chairman of the Congregational Union brought "the liberty of preaching, the love of spiritual freedom, and the enforcement of civic justice."

Congregationalism had its rise during the Puritan Revolution in England. The traditional demand for uniformity in worship by all Englishmen was stoutly resisted by the Independents, later called Congregationalists.

In due course, they were the first nonconformists to settle in what is now English Canada. Their growth was crippled when many of their ministers returned to the New England colonies to fight under the banner of George Washington. Their growth was later limited by their proportion in the emigration waves from the Old Country.

At the time of church union, Congregationalists represented less than a half of one per cent in the population. But they made up for this in the influence of their convictions.

(1) They saw to it that the new constitution provided as much liberty as possible for every parish. This included the right to "call", the right of each inducted minister to be supreme in his pulpit, the right of every congregation to select its own forms of worship and Christian education program.

(2) They saw to it that not even the General Council can alter the statement that "no terms of admission to full membership shall be described other than those laid down in the New Testament."

Thus the new Church was equipped to live in various climates of history and to exhibit a spirit of tolerance that our age so desperately needs.

It seems to me that one whom I was privileged to have as a friend, the late Claris Edwin Silcox (1888-1961), typified the best in the Congregational stream that flowed into union.

He was a scholar, pastor, lecturer, social reformer and ecumenist. He collaborated in writing the book "Catholics, Protestants and Jews". He helped win the famous "eastview birth control case", establishing the freedom of couples to endeavor to regulate the size of families. Queen's University bestowed on him the degree of Doctor of Divinity (Honoris Causa). He suddenly passed away during informal union discussions in a Toronto Anglican Church.

The whole Canadian Church and nation have been enriched by principles that Dr. C.E. Silcox embodied. He was himself enriched by a favorite text, "The world passes away, and the lust of it; but he who does the will of God abides for ever" (1 John 2:17).

Sisters of Charity Formed By Young Widow in 1808

By GEORGE CORNELL
AP Religion Writer

NEW YORK (AP) — Through open country the young widow travelled by wagon, carrying her children and all their possessions. It was a rough, hilly road and a hot sun beat down on them.

"We are obliged to walk the horses all the way and have walked ourselves nearly half the time," she wrote from one stopover. Farm villagers and animals paused to stare.

"The dogs and pigs come out to meet us, and the geese stretch their necks in mute demand to know if we were any of their sort, to which we gave assent."

Such were the good-humored spirits of Elizabeth Bayley Seton on a 50-mile wagon trip in 1809 to a wooded valley near Emmitsburg, Md., where she started a community that was to grow into a vast network of Christian service.

That pioneering woman, the mother to thousands, was designated in Roman Catholic canonization procedures at the Vatican last December as the first native American citizen to become a saint.

She had once been a New York social figure surrounded by luxury, called Betty by her friends, popular in the city's theatrical and fashionable club circles. At 19, she married the heir of a shipping-banking fortune.

But her husband's health and fortune later collapsed. He went into bankruptcy and died shortly afterward, leaving her an impoverished widow of 29, with three daughters and two sons.

She went to work as a teacher and then in a boarding school "to cook, wash and mend" for the pupils, one of her letters relates. She had scant provisions for her own children but rejoiced to watch them eat "their bread and milk with good appetite."

It was a period of religious as well as economic struggle. She was an Episcopalian, but on a visit to Italy she had become keenly interested in Roman Catholicism. About a year after her husband's death, she entered that church, despite sharp opposition from relatives.

In 1808, she moved her family to Baltimore and opened an academy for girls. Shortly afterward, she and four other women in the school took religious vows, marking the start of the Sisters of Charity of St. Joseph, the first native American religious community.

Its handful of members and her children later made the wagon trek to the Emmitsburg area, launching another girls' academy and a tuition-free school for the poor—a forerunner of the parochial school system.

Out of that beginning has grown the far-flung Sisters of Charity community, with branch mother houses in Maryland, Missouri, New York, Ohio, Nova Scotia, New Jersey and Pennsylvania and about 8,500 members.

They serve in about 600 schools, eight colleges, 67 hospitals, 55 nursing schools, 13 foundling hospitals, 27 other child-care institutions, nine homes for the ages, six schools for retarded children, in addition to working in a half-dozen foreign countries.

Mother Seton left more than 700 letters and 3,000 other personal documents. She once wrote to a woman friend in Philadelphia where her husband was visiting to "send me a kiss by my husband—one, mind, no more, or you will be putting notions in the man's head."

Nova Scotian Professor To Work at Israeli Tell

ANTIGONISH, N.S. (CP) — A professor of theology at St. Francis Xavier University plans a trip to the politically troubled Middle East this summer, a journey that will take him to the site of a civilization that inhabited the Gaza Strip 5,000 years ago.

Rev. Burton MacDonald plans to go to Israel in June to begin work with a joint archeological expedition to Tell El Hesi, a mound of fortifications and historical debris believed to date from 3000 BC. It will be Father MacDonald's fifth consecutive summer of working in digs and his second trip to the Tell El Hesi site.

Last summer he was involved in work in Cyprus when fighting broke out between Turkish and Greek Cypriots.

The group was working at Malion, an ancient site of Phoe- Turkish forces entered the area in mid-July and the expedition was evacuated a few days later after only 3½ weeks of working.

"We didn't find out until we reached London that the Turkish forces attacked the village where we were less than three hours after the evacuation," Father MacDonald said.

He anticipates no trouble in the Gaza area this summer.

"There's no imminent danger in working on the Tell El Hesi dig. The tel, or mound, was used by the Israelis during the six-day war in 1967 and was an important outpost then.

"In fact, they dug trenches along the top of the mound and destroyed some of the previous archeological work."

Father MacDonald said none of the fighting in 1973 was in or around the Tell El-Hesi location.

While the area as a whole was politically explosive, "We're out in the middle of a huge wheat field, and wheat is all you can see for miles. Even if there is another war, I don't think there is much probability of danger."

The purpose of the joint expedition, which is mounted every year from the United States, is to train students and biblical historians in archeological work.

he 1975 participants will represent 12 universities, institutes and seminaries.

Father MacDonald teaches two courses in the St. Francis Xavier theology department, one of them dealing with the biblical history of the Middle East.

— interested in the Bible and understanding its historical — he said. "Archeology is the best means at our disposal to understand the Bible outside of the text itself."

Tell El-Hesi is located in the Plain of Philistia, about 16 miles northeast of Gaza, and is believed to be the site of the biblical city of Eglon, which was destroyed by Joshua.

United Church Centre Faces Opposing Views

NARAMATA, B.C. (CP) — They don't push religion at the United Church lay training centre here, but it is available for anyone who wants it.

The centre, one of four across Canada, includes in its year-long agenda cross-country ski weekends, workshops in gestalt therapy, training in arts and crafts and seminars in the women's movement.

Naramata, located in the Okanagan Valley, now is in its 27th year, and last year attracted 3,200 persons to secular and religious events.

Nancy Jackman, staff associate, says the centre has often had to cancel religious events because of lack of registration, while some human relations courses get people flying in from Edmonton.

However, she sees a recent movement towards more spirituality in the United Church, perhaps brought on by the youth-led resurgence in charismatic worship groups "who are not afraid to make some noise."

She says the centre has begun to inject more theology into its year-round activities, but the question of how to balance religious and secular events is unresolved.

One faction deplores the apparently growing secularity of the centre, while the other wants it to be a consulting agency for "other structures," says Darryl Austen, staff associate.

"Should we program for the spiritual nature of adults and youth? Or meet the program needs for community agencies and groups? Or provide for the broadest choice of options?" he asked, indicating his support of the latter alternative.

Nancy Jackman says people in the late teens and early 20s are often drawn to the secular activities in spring and winter, while most summer registrations are from church-going families.

However, she added that many persons attracted to non-religious events come away with some sort of consciousness of superior being.

Facilities at the 20-acre centre include a cafeteria, a tent and trailer area and a 50-bed residence, with plans under way for seminar facilities and a new residence.

non - religious events come per cent by registrations, 10 per cent by the United Church, and the remainder from subsidies, bequests and investment interest.

Christian Science Society

(A branch of The Mother Church The First Church of Christ, Scientist, in Boston, Massachusetts)
132 Foster Avenue
Belleville

SUNDAY SERVICE
11:00 a.m.
SUNDAY SCHOOL
11:00 a.m.
TESTIMONIAL MEETING
4th Wednesday of each month at 8:00 p.m.
ALL ARE WELCOME

The Salvation Army

188 Victoria Ave. at Chatham Street
Corps Officers:
CAPTAIN and MRS. R. SLOUS
Songster Leader. J. HATFIELD
Bandmaster: B. GRAINGER

YOU ARE INVITED TO WORSHIP WITH US
SUNDAY, MAY 18th

9:45 a.m.—SUNDAY SCHOOL
11:00 a.m.—FAMILY WORSHIP SERVICE
7:00 p.m.—EVANGELISTIC SERVICE
Tuesday, 7:00 p.m.—BIBLE STUDY
8:00 p.m.—Ladies Home League Meeting

YOU'LL FIND AN ACTIVITY FOR
ALL THE FAMILY AT THE ARMY

Let The Bible Speak

EACH SUNDAY
CONCERNED CHRISTIANS MEET
in the KIWANIS CENTRE, BELLEVILLE
118 Dundas Street East

10:15 a.m.—BIBLE STUDY
11:00 a.m.—SINGING, PRAYERS, MEMORIAL SERVICE AND DISCOURSE

COME - HEAR - DISCUSS - QUESTION

Home bible study courses available.
For information phone 968-9386
Mailing address: P.O. Box 1064 Belleville

THE CHURCH OF CHRIST WELCOMES YOU

BELLEVILLE
ALLIANCE CHURCH
23 W. Moira St.
SERVICES:
Sunday
11:00 a.m. and 7:30 p.m.
Church School - 9:45 a.m.
Tues., 7:30 p.m.—BIBLE STUDY
—A.Y.F.
Pastors: REV. S. TILLEY
R. BASSINGTHWAIGHTE

PARKDALE BAPTIST CHURCH

304 SIDNEY STREET
BELLEVILLE, ONT. PHONE 962-[illegible]
REV. RON SCHINDEL, B.Th.
Organist MRS. MARION FOSTER

9:45 a.m.—BIBLE SCHOOL
11:00 a.m.—WORSHIP SERVICE
"THE GRACE OF LIBERALITY"
7:00 p.m.—FELLOWSHIP HOUR

Affiliated with Fellowship of Evangelical Baptist Churches in Canada

---

The Anglican Church of Canada

ST. THOMAS' CHURCH

[illegible]
CORNER OF CHURCH AND BRIDGE STS
CANON PETER M. TETT, B.A., B.D., Rector
Organist Mr. Donald W Davenport

SUNDAY, MAY 18th

8:00 a.m.—HOLY COMMUNION IN ST. AGNES' CHAPEL
10:30 a.m.—HOLY COMMUNION IN THE PARISH HALL
Sunday School: All Departments Will Meet in Parish Hall
Wednesday: HOLY COMMUNION IN ST. AGNES' CHAPEL, 10:00 a.m.

NEWCOMERS TO THE CITY ARE INVITED TO MAKE ST. THOMAS THEIR CHURCH HOME

CHRIST CHURCH

CORNER OF COLEMAN AND CATHERINE STS. (at the footbridge)
CANON R. B. DeBLOIS WRIGHT, L.Th., Rector
REV. J. E. UTTLEY, B.Sc., A.R.C.O., Assistant
HERBERT CICERI, Organist & Choirmaster

SUNDAY, MAY 18th

8:00 a.m.—HOLY COMMUNION
10:30 a.m.—HOLY COMMUNION, Church School, Nursery
7:00 p.m.—EVENING PRAYER
WEDNESDAY — 10:15 a.m. — HOLY COMMUNION

VISITORS AND NEW MEMBERS WELCOME

ST. MARGARET'S-on-the-HILL

ORIOLE PARK AVENUE
REV. VIRGIL F. EARLE
Organist: MR. FRANK K. MARTIN

SUNDAY, MAY 18th

8:30 a.m.—HOLY COMMUNION
10:30 a.m.—MORNING SERVICE AND SUNDAY SCHOOL (HOLY COMMUNION FIRST SUNDAY OF THE MONTH)
Wednesday, 7:00 p.m.—HOLY COMMUNION

WE WELCOME NEW FAMILIES TO OUR PARISH

CALVARY TEMPLE

PENTECOSTAL ASSEMBLIES OF CANADA
93 DUNDAS ST. E., BELLEVILLE
REV. C. K. BENN, Pastor D. OGBORNE, Organist

Preaching Christ as Saviour; Healer; Holy Ghost Baptizer and Coming Again.

SUNDAY, MAY 18th

10:00 a.m.—BIBLE HOUR for the Family. Attendance last week, 408. Adult Lesson: ANOINTED BY THE SPIRIT.
11:00 a.m.—WORSHIP
6:30 p.m.—Prayer Meeting
7:00 p.m.—GOSPEL RALLY
Tuesday to Friday, 10:00 a.m.—Prayer Meeting
Tuesday, 7:30 p.m.—Senior Citizen's Committee
Wednesday, 7:30 p.m.—FAMILY NIGHT
Thursday, 7:30 p.m.—Board of Deacons

DIAL-A-MESSAGE, 968-6030, A Jiffy Sermon!

BUILD YOUR LIFE AND HOME WITH US ON THE OPEN BIBLE.

1875 1975 2075

The Presbyterian Church in Canada

Centennial Year June 1974 - June 1975
Belleville Congregations —

ST. ANDREW'S CHURCH SINCE 1831

Church Street at Victoria Ave.
Minister: REV. A. L. SUTHERLAND, B.A.
Organist and Choir Director: Mr. Rudolf Heijdens, B.A.

9:45 a.m.—Church School — 9 and over
11:00 a.m.—Church School — 3 to 8 years
11:00 a.m.—INSPECTOR R. W. BLATCHFORD
Belleville Police Department

Everyone Welcome.

ST. COLUMBA SINCE 1959

Corner Bridge Street and Farley Avenue
Minister: REV. D. MURPHY, B.A., B.D., M.Th.

9:30 a.m.—Junior, Intedmediate and Senior Church School
11:00 a.m.—Nursery, Kindergarten and Primary Church School
11:00 a.m.—"THE MEANING OF FAITH"

BETHEL CHAPEL

Church and Station Streets
Opposite the Federal Building

9:30 a.m.—THE LORD'S SUPPER
11:00 a.m.—FAMILY BIBLE HOUR and Sunday School Classes
Message: "A DEAD, LEGAL RELIGION"
7:00 p.m.—GOSPEL SERVICE
Message: "ELIJAH'S GOD STILL LIVES TODAY"
Robert G. Dempster preaching at both services
Wednesday, 7:30 p.m.—Prayer and Bible Study
Friday, 7:30 p.m.—Young People's

HOLIDAY WEEKEND VISITORS WELCOME AT BETHEL

STANDARD CHURCH

Coleman St. Near Footbridge
PASTOR REV. R. WOOD 48 MURNEY ST.
ALL SERVICES CANCELLED DUE TO PENTECOST SUNDAY AT ATHENS

The United Church of Canada

RIGHT REVEREND WILBUR K. HOWARD
B.A., D.D.
Moderator
Rev. George M. Richardson, B.A., B.D.
President, Bay of Quinte Conference
Rev. Robert F. Sherwin, B.A., B.D.
Chairman, Belleville Presbytery

Bridge Street United Church

Corner Bridge and Church Streets
Rev. George K. Ward, B.A., B.D., Minister
Miss May Sanders, Deaconess
Robert Reid, Choir Director S. Alec Gordon, Organist

SUNDAY, MAY 18th

CHURCH SCHOOL

11:00 a.m.—Crib Room and Nursery. Other Departments of the Sunday School will not be meeting.

CHURCH WORSHIP

11:00 a.m.—MORNING WORSHIP
Topic: "LAW AND ORDER IN SOCIETY TODAY"
Speaker: Chief Douglas Crosbie of the Belleville Police Department

- Young People of the Primary and Junior Departments of the Church are urged to attend the morning service.

ALL ARE CORDIALLY INVITED

TABERNACLE UNITED CHURCH

300 CHURCH STREET
Minister: REV. J. LESLIE DEAN, B.Th.
Director of Music: Mr. Robert Johnston

SUNDAY MAY 18th

CHURCH SCHOOL

11:00 a.m.—Nursery, Kindergarten, Primary Junior and Intermediate Departments.

CHURCH WORSHIP

11:00 a.m.—"CONFORMING TO THIS WORLD" (Romans: 12)

ALL ARE CORDIALLY INVITED

Car parking in Tabernacle's large parking lot on John Street behind the church.

HOLLOWAY ST. UNITED CHURCH

CORNER DUNBAR AND HOLLOWAY STREETS
Minister: REV. J. C. KELLOGG, STM
Organist and Choir Director: Mr. John Hutchinson

SUNDAY, MAY 18th

9:30 a.m.—Primary and Intermediate Sunday School
11:00 a.m.—Junior, Kindergarten and Nursery and Class for the Deaf.
11:00 a.m.—PENTECOST SUNDAY
Sermon: "WHAT WE BELIEVE ABOUT (6) THE HOLY SPIRIT"

ALL WELCOME

EASTMINSTER UNITED CHURCH

HERCHIMER AVENUE AT BRIDGE STREET
Minister: REVEREND ALEXANDER McDOWELL, S.Th.
Organist and Choir Director: Mrs. C. B. Fletcher, B.A.

SUNDAY, MAY 18th

11:00 a.m.—MORNING WORSHIP
Nursery Provided

COLLEGE HILL UNITED CHURCH

NORTH PARK STREET JUST NORTH OF COLLEGE
REV. ROY E. VESSEY, B.A., B.D., Minister
Organist Mr. Paul Coughlan Choir Leader - Mr. Don Dafoe

SUNDAY, MAY 18th

10:30 a.m.—"THE WAY TO GOD"

CHURCH SCHOOL
Nursery Care Provided

ALL WELCOME

Baptist Churches

MEMBERS OF THE BAPTIST CONVENTION OF ONTARIO AND QUEBEC AND THE BAPTIST FEDERATION OF CANADA

Victoria Avenue Baptist Church

Corner of Victoria Ave., and Pinnacle Street
Rev. J. C. MacFarlane

Organist
Mrs. N. Smith

Choir Director
Mr. N. Smith

9:45 a.m.—CHURCH SCHOOL
11:00 a.m.—CHRISTIAN BAPTISM
Saturday, 2 p.m.—Chinese Christian Fellowship

Emmanuel Baptist Church

60 Rollins Dr.
Next to Y.M.C.A.
Minister:
Rev. Fred O. Knutson

9:45 a.m.—CHURCH SCHOOL
11:00 a.m.—WORSHIP SERVICE
SUNDAY, MAY 25th—7:30, FOLK MUSICAL
"TELL IT LIKE IT IS"

ALL INVITED

The Wesleyan Methodist Church

Everett and Henry
Minister:
REVEREND P. S. [illegible], B.A.
Organist Mrs. Alison [illegible]
Church: 962-1570
Parsonage: 962-[illegible]

SUNDAY, MAY 18th

11:00 a.m.—"BORN OF THE SPIRIT"
7:30 p.m.—"FILLED WITH THE SPIRIT"
SUNDAY SCHOOL — For Everyone at 9:45 a.m.

Centennial Free Methodist Church

137 Avondale Rd.
PASTOR — REV. LORNE C. BALL
SUNDAY SCHOOL — 10:00 A.M.
SUNDAY SERVICES 11:00 a.m. and 7:00 p.m.
WORSHIP SERVICES: 11:00 a.m. and 7:00 p.m.
Guest Speaker for both services
REV. R. GORDON BABCOCK
EVERYONE WELCOME

Cyclist Injured

A 15-year-old Belleville youth was sent to hospital Friday night when the bicycle he was driving was in collision with a vehicle near Bayside.

Jim Chalmers, RR 3, Belleville, was taken to CFB hospital around 11:45 Friday night with a fractured left ankle. Driver of the car Jim Argle, 38, 161 Emily St., Belleville, was unhurt. The mishap took place on Highway 2 near Aikens Rd.

Tweed Tax On Rise

TWEED — Taxpayers here will pay more in 1975 than in 1974, announced deputy-reeve John Clemens, and when payments for the sewage lagoon begin in 1976, the mill rate will likely rise again, he said.

The residential public rate has increased 21.2 mills and the separate rate 12.4 mills. The commercial increase is 20.96 mills for public and 20.76 mills for separate school supporters.

Major factors in the increase are increased requirements of the Hastings County Boar dof Education and the county itself, said Mr. Clemens. The separate school board requirement is slightly less than last year, but county assessment accounts for the increase in separate school supporters' taxes.

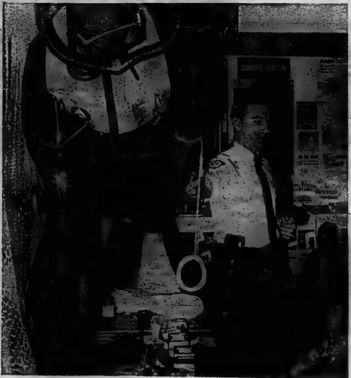

New Diver Explains

Safety officer and member of Trenton's new underwater recovery unit Constable Roy Miller explains the workings of scuba equipment to Grade 5 students from College St. Public School Friday. The tour by the students was held in conjunction with Law Enforcement Week across Ontario.

Talks Fail at International Hardware

Talks between the International Moulders and Allied Workers, Local 68, and Belleville's International Hardware broke down Friday, says a company release.

According to the release, negotiations broke down after eight days.

The company states its last offer for a two-year contract would have given employees $1.12 an hour over the contract period (in pay and improved fringe benefits). This would represent a 21.8 per cent increase for workers.

Ray Ryan, chairman of the union negotiating committee, said during an interview, "we're not kicking at the fringe benefits but we want $1 an hour in addition to the benefits offered."

Mr. Ryan said the union wants the cap taken off the cost of living clause. The company offer has an eight-cent cap on for the first year and none for the second year.

A conciliation session has been completed and Mr. Ryan said it is likely the union will strike," — no later than June 9."

The Intelligencer

BELLEVILLE, ONTARIO, SATURDAY, MAY 17, 1975

Study Suggests Central Ambulance Dispatch

By COLIN BRUCE

A provincial government study has concluded Belleville is "over serviced" with ambulance companies and those (two) companies are "over-staffed," The Intelligencer learned Friday.

Several months ago, the provincial government's department of ambulance services announced the study would be taken to determine "the cost effectiveness" of the two companies in Belleville — La Salle Ambulance and City Ambulance.

Though the study was originally scheduled to be complete within two weeks, it finally stretched to six weeks with its findings still to be presented to the ministry.

Jerry Bahr, regional co-ordinator for the department in Ottawa said a central dispatch centre for Belleville, Picton, Trenton, Madoc and Napanee is a major recommendation of his following study completion this week.

In all, Mr. Bahr said he has made 18 recommendation concerning the existing dispatch centre in Belleville and 10 recommendations aimed at the two companies.

"The end result or the long range plan would be to amalgament the two services," he said.

He said this aim of amalgamation is implicated in the report "but I didn't go into the specifics of amalgamation."

"There is a great deal of duplication of management and administrative service in Belleville which could be erased through joining the two firms", said Mr. Bahr.

"My general impression of the service in Belleville is that it is not operated as efficiently and effectively as it might be," he said.

"There's definitely a need for improvements."

Hanging in the balance while the study was being completed are the budgets for both companies. Local operators were informed their 1975 budgets would not be approved until Mr. Bahr's recommendations were received by the province. The companies have received interim financing based on 1974 budget figures since the beginning of the year.

"It won't be long now before we get some word on the budgets," said Mr. Bahr.

A meeting has been arranged for the next week or so for ministry officials to sit down with the local operators to discuss the study "and probably the budgets," Mr. Bahr said.

"There probably will have to be some staff changes or adjustments in staff numbers and patterns," he said.

Circus Coming

With all of the black magic of the demon world, Satani Demon, billed as "the fiery, flickery, fantasy prince of darkness" brings his unusual act to Belleville with the Garden Bros. Circus.

Christiaan DeGraaff, Satani Demon to his fans, who comes from the Netherlands, has developed one of the most unique acts to appear in the circus world. Satani performs in all three rings in a spectacle of fire and knives, finishing with a hoop of spinning daggers and fire through which he jumps while blind-folded.

Satani Demon will be appearing in the Memorial Arena with the Garden Bros. Circus on Monday, May 26.

Search Continues For Missing Men

GARDENVILLE — The search for two Toronto fishermen, missing in Weller's Bay, and presumed drowned, continues today after an overnight suspension of dragging operations by provincial police and Canadian Coast Guard vessels.

Missing since late Thursday are Frank Milford, 58, and his 21-year-old son, Fred. Both men were staying in cottage at Young's Cove, near Gardenville, six miles southwest of Trenton.

A Picton OPP spokesman said today the 12-foot aluminum boat the men used was discovered ashore at Barcovan Beach, early Friday. Two oars were also found in the 16-square-mile-search area.

Search operations were carried out Friday by an OPP craft, a coast guard vessel, about six local fishing boats, and Hercules aircraft. The shore-line patrol by the aircraft was taken over by a coast guard helicopter from Prescott mid-Friday.

The spokesman said OPP divers were brought in today when the search resumed at 7:30 a.m. It was called off Friday about 12-hours earlier.

Trenton Police Form Scuba Unit

TRENTON — Police scuba divers from outside Trenton will no longer be used as frequently by the town police force with the introduction recently of the department's own underwater search and recovery unit.

Police Chief David Saunders said Friday creation of the two-man unit was prompted by the geographic location of Trenton. The town is spread along two river banks and the shores of the Bay of Quinte.

It officially swung into action March 6 this year after almost a year of preparation by the police commission and the two divers, safety officer Constable Roy Miller and Constable John Collins.

"By having two of our own divers," said Chief Saunders, "We'll be able to cut down on the time element."

Additional discomfort for relatives of drowned individuals would thus not be prolonged in waiting for news. The chief said recovery of stolen goods thrown into the river would also be simplified.

Previously, Trenton called in divers from the Belleville city and provincial police.

Belleville police inspector Ralph Blatchford said Friday the city's five-men unit is used at least six times a year.

In operation for four years, the unit can put four fully — equipped men in the water for what is generally recovery work.

Insp. Blatchford, commenting on the new Trenton unit, said "our department respects young Roy's (Constable Miller) diving abilities very much."

The constable, who has been with the Trenton department for over 20 years, has several years of experience as a diver. At one time, he served as an scuba instructor.

Trenton's unit has not been used to date, said the chief. He said it will be used only for police activities.

Alarm Box

Belleville firefighters responded to the following calls for assistance during a 24-hour period ending 8 a.m. today.

Friday, May 16, 4:26 p.m. — Cooking oil got on fire at a home on Lexington Ave., with some smoke damage.

Saturday, May 17, 7:30 a.m. — a wooden child's fort at 44 Cannifton Rd. got on fire this morning.

Foul Language Closes Some Picton Stores

By MARG HAYLOCK
Staff Reporter

PICTON — Rowdyism and obscene language on Main St. have prompted several Picton merchants to close their stores on Friday night, but other businessmen say they plan to remain open as usual.

Donald Stewart of Mason's Department Stores says he has worked on Main Street for 21 years and in that time has always heard obscene language.

"I find beer bottles in front of the store some weekends," he noted.

Mr. Stewart adds Mason's Department Store closes each Friday night throughout January and February when business is slow but remains open on Friday evenings for the balance of the year.

He said, however, he does not feel there is as much loitering on the streets now as in former years when a pool room operated close to the store.

He says he does not feel language heard on the streets is keeping customers out of the store.

George Fraser, owner of Fraser's Grey Room says he will close Friday night because he feels most women shoppers hesitate to shop on Friday nights.

Mr. Fraser is backed by Mrs. Gordon Giroux of Gordon's Men's Wear who says offensive language on Main Street is discouraging shoppers.

Walter Fraser and his wife Sue who operate the Lemon Tree Boutique and a men's clothing shop, The Vest Pocket say recent incidents of vandalism on Main Street and strong language will not force them to a Friday night closing.

"You do hear some absolutely foul language," observe Mrs. Fraser.

She adds, however, that obscenities can be heard on Main Street any day of the week, not just on Friday nights and a Friday closing would serve no purpose.

Picton police chief Charles Fletcher says he is aware of a decrease in Friday night shoppers but adds this trend began several months ago and he does not feel it is necessarily related to obscene language on Main Street.

Tools Taken

City police today reported the theft of automotive tools valued at $300 from an Alexander St. garage.

Police Chief Douglas Crosbie said today the theft from the garage owned by Michael Holland, took place sometime over Friday night.

Investigation continues.

All Townships Face Hike in School Costs

By MARG HAYLOCK
Staff Reporter

BLOOMFIELD — The Prince Edward County Board of Education has announced 1975 educational tax levies totalling $1,322,716 for the county's 10 municipalities this year in comparison with $1,117,800 in 1974.

Picton clerk Andrew Jarvis says the increase to town taxpayers to $235,961 from $221,540 in 1974 will reflect a raise of about 1.5 mills for town ratepayers.

In Wellington, the levy has been increased $59,972 from $51,307 this year.

Bloomvield village faces a raise from $28,422 in 1974 to $34,165 this year.

In Ameliasburg township the levy will jump from $265,449 in 1974 to $291,088 in 1975.

In Athol the 1975 levy will total $59,827 in comparison with $52,052 last year.

Hallowell ratepayers will pay an increased levy of $366,221 in contrast with the 1974 levy of $180,851.

In Hillier the 1975 levy will be $84,863 in comparison with last year's figure of $73,720.

North Marysburg ratepayers this year will pay $76,989 in comparison with $66,828 in 1974.

In South Marysburg the levy has increased from $41,338 in 1974 to $48,765 in 1975.

In Sophiasburg the increased levy totals 215,216 this year in contrast with the 1974 levy of $179,253.

Out in Force

Four different police forces were represented Friday at Quinte Mall to tell the public about their work as Law Enforcement Week drew to a close. With their young acquaintances are, left to right, Belleville city Sergeant Bob Hall, OPP Constable Don Kuzyk, CN Police Constable Bill Royea and RCMP Constable Jim Rouse. The youngsters are Ruth Joy, 7, and Philip Joy, 6, RR 7, Belleville and Shawn Meeks, 10, 48 Dundas St. E.

Traffic a Concern, But Most Favor Mall

Should Front St. be made into a summer-long mall? The majority of people contacted on an informal Intelligencer survey thought it would be a great idea if it were not for the traffic problems that would be created.

A plan to make Front St. into a mall and build a street along the Moira River was thought of seven years ago and called the "Magic Circle Plan".

Wilbur Purcell, City Manager, said although the idea is not active right now, it has not been forgotten. He expects the "Magic Circle Plan" to re-appear along with new Front St. planning ideas at the Subordinate Planning Advisory Commission at the end of the month.

"I feel quite certain any studies from the past will be given serious consideration," said Mr. Purcell.

Out of half a dozen short interviews a majority feels the idea of summer malls is great for a lot of places, but adds there are certain drawbacks in Belleville that would prevent its success.

Most did agree it would attract more shoppers to the downtown area and a more relaxed atmosphere would be created without the presence of automobiles.

BILL CLARE

Bill Clare, a window cleaner, feels a summer-long mall on Front Street would attract many more shoppers to the downtown area. "It should have been changed to a mall years ago and a street put along the river. Malls have proven to be a success and I feel this one would also." He feels the only drawback would be that it could not be climatically controlled like the Quinte Mall.

SUE RIEDEL

Bayside Secondary School student, Sue Riedel feels that the mall would have its pros and cons. "It would not be feasible because too many traffic problems would be created. There are already two malls, why have a third?" Then she continued. "But it would create a nice atmosphere if there were benches and maybe a bar set up."

DEREK PALIDWAR

Trenton machinist, Derek Palidwar does not feel that a Front St. mall would be totally successful. "Why change it when we already have the Quinte Mall with all its free parking?" He says he feels its only advantage would be that store items could be displayed in a better way and this would attract more shoppers to the downtown area.

VIRGINIA CONLON

Mrs. Conlon, a clerk, says she feels "it would be a good idea if it could be made to resemble the mall in Ottawa with facilities to sit outside ... have a meal and drink. ...el it would definitely at... more shoppers which would be good for the downtown region."

MAE SHANNON

Mrs. Shannon, a part-time Wellington librarian says she feels the mall would make shopping more relaxing for people. She adds if it were made similar to the Ottawa mall then it would probably increase the business for downtown merchants.

"Where would all the one way street traffic go though? It will need a lot of planning for something like that to be successful."

District at a Glance

Legion Officers Elected

PICTON Officers for 1975-76 for Branch 78 Royal Canadian Legion recently were elected during a regular meeting. President is Harry Sisty of Picton and first vice-president Woodrow Blakely. Second vice-president is Douglas Pitt. Directors are Herb Vincent, Douglas Merchant, Robert Thompson, Alex Jacklyn, Ronald Stone and Rene Grvelle.

Fund Drive Complete

TWEED — Tweed and district's canvass for the Canadian Cancer Society, under the direction of Mrs. Sam Defoe, totalled $2,042.32 for 1975. Forty-one canvassers and the Queensboro Women's Institute covered the area in the drive, now completed.

Play Teaches Water Safety

TWEED — The Water Safety Theatre Company an opportunity of youth project, is a unique method of teaching water safety in the area through a particiatory theatrical presentation. Based on the original project in Waterloo County in 1973 and 1974, the half-hour play combines music, melodrama and slapstick in an entertaining educational medium.

Canvas Complete

CLOYNE — The Cloyne canvass for the Canadian Cancer Society has been competed with a total of $337.50 collected by Eileen Simpson, Eileen Watson, Kay MacDonald, Inge Georg, Ann Shock and Winnie Hatton.

Road Ruling Sought

MADOC — Councillor Jack Robinson will enquire about provincial ministry of natural resources policy on use of Crown Land where it abutts an unopened road allowance and report back to the Townships of Elzevir and Grimsthorpe.

A motion of council asking the enquiry be made was passed at the regular monthly council meeting recently, which was dominated by road allowance matters.

Fund

Taylor Seeks NDP Nomination

John Taylor of Gores Landing joins David Naish of Cobourg and John Jouwstra of Colborne in a three-way race for the NDP nomination for Northumber land riding.

Mr. Taylor's career activities include advertising, display and design with such firms as Robert Simpson Co., Gordon MacEachern Ltd. — He also is assistant chairman of evening classes at the Ontario College of Art, and is currently engaged as executive director of the Society for the Restoration of Victoria Hall.

Mr. Taylors said he believes close and constant communication with government is the right of all citizens and if elected he would give priortiy to establishing a constituency office where Northumberland residents could contact their representatives.

Company Wins Award

TWEED — Ross McNaught, plant manager of Wood Mosaic, Tweed, was presented with an Industrial Challenge Shield for the company having the lowest injury frequency in the veneer and plywood industry in Ontario.

The presentation was made recently in Thunder Bay sponsored by the Forest Products Accident Prevention Association.

In Tonight's Lineup

Mavety Signs With Macs

LARRY MAVETY

Both Mavety and Harrison will be in the lineup when the Macs take on Woodstock Saturday night and Kitchener in a doubleheader Sunday.

Belleville McDonald's were looking for a big stick and they don't come much bigger or much better, around here, than Larry Mavety's. Thursday night following an exhibition game in Newmarket Mavety put his mark on a McDonald's card.

"I was really hoping Larry would come with us," said Mac general manager, Doug Adams, "he's one of the best ball players around and he'll undoubtedly help us in every department."

Mavety, a 21-year-old catcher, initially wasn't sure whether or not he wanted to play for the local Ontario Fastball League team because of the time and travel involved. He just spent this past winter travelling across North America with the Chicago Cougars and the Toronto Toros of the World Hockey Association.

"You have to put everything you've got into a team like this," said the Toro defenceman, "but I think all the time and the effort will be worth it."

Along with 'Mav', the Macs also signed former Cobourg star Pete Harrision. Like Mavety, he too swings a big bat. Harrison, a 26-year-old outfielder now resides in Oak Ridges. He is also capable of playing first base and catcher.

"Pete is a welcome addition to the team," said Adams, "he's the kind of player that would be welcome with any team. He's a real hustler and gives 150 per cent all the time."

Mavety has spent the last several years playing in the Quinte Fastball League. In 1974 he won the league's batting championship (for the third time) and was voted the league's Most Valuable Player (the second time he has received that honor). He did all this while leading Anger Men's Wear to the QFL final. The Trenton team probably would have taken the league title if Mavety hadn't had to leave for the Cougars training camp.

"I think this team is going to surprise a lot of people," said the six-foot, 200 pound slugger, "that was one thing that convinced me to sign. I honestly believe that this club will be highly competitive."

"If I didn't," he added, "I wouldn't be here."

Baseball Scoreboard

By THE CANADIAN PRESS

American League

East

	W	L	Pct.	GBL
Milwaukee	19	11	.633	—
Boston	14	14	.500	4
Baltimore	15	16	.484	4½
Detroit	13	15	.464	5
Cleveland	12	18	.400	7
New York	12	19	.387	7½

West

	W	L	Pct.	GBL
Oakland	20	12	.625	—
Texas	19	14	.576	1½
Kansas City	19	16	.543	2½
California	17	18	.486	4½
Minnesota	14	15	.483	4½
Chicago	13	19	.406	7

Results Friday

California 0-3 Baltimore 1-2
Kansas City 5 Boston 2
Oakland 4 New York 2
Texas 10 Detroit 3
Milwaukee 3 Minnesota 1
Chicago 3 Cleveland 2

Probable Pitchers Today

Milwaukee (Colborn 0-1) at Minnesota (Albury 2-2)
Kansas City (Fitzmorris 4-3) at Boston (Cleveland 2-1) N
California (Singer 3-5) at Baltimore (Grimsley 1-4) N
Oakland (Holtzman 2-4) at New York (Medich 3-5) N
Detroit (Ruhle 2-1) at Texas (Brown 3-2) N
Cleveland (Peterson 3-3) at Chicago (Kaat 5-1) N

Games Sunday

Detroit at Texas
Milwaukee at Minnesota
Cleveland at Chicago
California at Baltimore
Oakland at New York
Kansas City at Boston

Games Monday

Detroit at Minnesota N
Baltimore at Chicago N
California at Cleveland N
Kansas City at New York N
Oakland at Boston N

National League

East Division

	W	L	Pct.	GBL
Chicago	20	11	.645	—
Pittsburgh	16	12	.571	2½
Philadelphia	18	14	.563	2½
New York	14	14	.500	4½
Montreal	13	15	.464	5½
St. Louis	13	17	.433	6½

West Division

	W	L	Pct.	GBL
Los Angeles	23	13	.639	—
Atlanta	18	19	.486	5½
Cincinnati	18	19	.486	5½
San Diego	16	18	.471	6
San Francisco	15	18	.455	6½
Houston	12	26	.316	12

Results Friday

Montreal 4 Cincinnati 2
Philadelphia 12 Atlanta 8
New York 10 Houston 2
San Diego 8 Chicago 2
Pittsburgh 3 Los Angeles 2
San Francisco 4 St. Louis 3

Probable Pitchers Today

Cincinnati (Norman 2-1) at Montreal (Rogers 2-4)
St. Louis (Forsch 3-3) at San Francisco (Falcone 3-2)
Atlanta (Morton 5-3) at Philadelphia (Underwood 4-3) N
New York (Matlack 3-3) at Houston (Konieczny 1-5) N
Pittsburgh (Brett 2-2) at Los Angeles (Hooton 1-3) N
Chicago (Stone 5-0) at San Diego (Siebert 3-2) N

Games Sunday

Cincinnati at Montreal
Atlanta at Philadelphia
New York at Houston
Pittsburgh at Los Angeles
Chicago at San Diego
St. Louis at San Francisco

VOLLEYBALL LOSS

OSAKA, Japan (CP) — The Osaka Gakuin University volleyball team blanked Calgary University 3-0 Friday. It was the first of a 10-game series for the touring Canadian team.

NEW or USED
CAR RUST-PROOFING
Tuff-Kote
199 DUNDAS ST. E.
966-3310-18

Remember that old song about "Magnolia blossoms blooming and falling on the ground"? It goes on with something about meaning so much more whenever she's around . . . Anyway, we sell magnolia trees and they're really something.

See Them At

the bishop's GARDEN ANNEX
87 STATION ST.
Open Every Evening Till 9, Sat. till 5 p.m.
Main Store Closed Friday 5:30 p.m., Sat. 12:30 noon

Intelligencer Sports

Sutton Goes from Perfect Game to Loss in Final Innings

By THE ASSOCIATED PRESS

Nobody's perfect. Not even Don Sutton.

The righthander came close to pitching a perfect game Friday night for Los Angeles Dodgers, but fell apart in the last two innings.

First he lost his no-hitter. Then he lost his shutout. And finally, he lost the National League baseball game to Pittsburgh Pirates 3-2.

"Pittsburgh is an explosive club", said Sutton. "When they hit, it's like an epidemic. It runs through the whole ball club".

For 7 1-3 innings, Sutton was in complete control with a 1-0 lead. And it looked like that was all he was going to need. He struck out seven, and allowed only two balls to be hit out of the infield. The Pirates got nothing resembling a hit.

But, with one out in the eighth, Richie Zisk hit a hot grounder just to the left of third baseman Ron Cey and into left field for the Pirates' first hit. Dave Parker followed with a line single to centre and Manny Sanguillen singled to tie the score.

Sutton gave up his fourth hit to Rennie Stennett in the ninth and then his fifth, a home run by Al Oliver. As the ball flew into the right field pavilion in Dodger Stadium, there went Sutton's chances of winning.

In other National League games Friday, Montreal Expos beat Cincinnati Reds 4-2, Philadelphia Phillies routed Atlanta Braves 12-8, New York Mets trimmed Houston Astros 10-2, San Diego Padres beat Chicago Cubs 8-2 and San Francisco Giants defeated St. Louis Cardinals 4-3 in 10 innings.

After Oliver put the Pirates ahead 3-1 in the top of the ninth, the Dodgers scored a run off Dave Giusti in their half of the inning on Steve Garvey's single, an infield out and a single by Cey. Bill Buckner then grounded into a game-ending double play.

Until the game-tying rally, Pittsburgh's hardest hit ball was Oliver's grounder to the left of shortstop Rick Auerbach with two out in the seventh.

Auerbach fielded the ball and threw into the dirt at first, but Garvey scooped it on the short hop as the crowd of 44,111 roared its approval.

Garvey gave the crowd a scare in the sixth when he juggled Sanguillen's leadoff grounder behind first but recovered in time to beat the Pittsburgh catcher to the bag by a step.

Two-run homers by Mike Schmidt, pitcher Larry Christenson and Larry Bowa in a six-run second inning helped streaking Philadelphia to its fifth win in a row.

Ed Kranepool's two-run double sparked a four-run first inning and Rusty Staub and Dave Kingman homered for the Mets.

Enzo Hernandez drove in three runs and Dave Winfield two and Joe McIntosh pitched a six-hitter to lead San Diego over Chicago.

Derrel Thomas led off the Giants' 10th inning with a triple and later scored the winning dropped Willie Montanez' line drive in shallow centre.

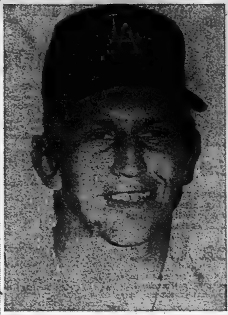

Don Sutton – Dies in Eighth

McKeon Slips Wrong Order Past BoSox

By THE ASSOCIATED PRESS

Manager Jack McKeon of Kansas City Royals signed a lineup card Friday night at Fenway Park in Boston. In fact, he signed several of them.

But the batting order he handed to umpire Bill Deegan wasn't the same one the Royals used to beat the Red Sox 5-2.

On the lineup card McKeon turned in, he had Amos Otis batting third. But when the game began there was Otis in the No. 2 spot.

And he came up with a key single in Kansas City's three-run third inning, with two runs scoring on the hit and an ensuing error by left fielder Bernie Carbo.

"I made out three or four lineup cards," said McKeon. "I must have turned in the wrong one."

In Friday's other American League games, Milwaukee Brewers downed Minnesota Twins 3-1, Oakland A's tripped New York Yankees 4-2, Texas Rangers thumped Detroit Tigers 10-3, California Angels nipped Baltimore Orioles 3-2 after dropping the opener of their doubleheader 1-0 and Chicago White Sox edged Cleveland Indians 3-2 with three runs in the bottom of the ninth.

The lineup card incident left the Boston faces as red as th— sox. Had manager Darrell Johnson protested, Otis would have been called out and the runners ordered back to first and third.

And since Hal McRae followed with a ground-rule double, the Royals would have scored only one run in the inning instead of three.

"I didn't have their lineup card," Johnson explained. "I never get one in this ballpark. We make four copies. The visiting manager keeps one, the plate umpire one and two go upstairs to the press box.

"I don't know why two go upstairs, but I'm certainly going to find out. I've been taking the lineups off the scoreboard, but no more after this. They (the Royals) still would have been ahead of us in runs, but you never know. It may have been a different ballgame."

The Brewers bunched all five of their hits in the fourth inning. After Dave Goltz retired the first nine Milwaukee batters, Don Money opened the fourth inning with a single and scored the tying run on a double by Bill Sharp.

Bobby Mitchell's single made it 2-1 and George Scott also singled. After Hank Aaron flied out, Darrell Porter delivered a run-scoring single.

Vida Blue became the first eight-game winner in the majors by hurling a seven-hitter for his sixth consecutive triumph for the A's.

Tom Grieve's two-run homer and Toby Harrah's three-run double paced the rout of Detroit ace Mickey Lolich. Texas kayoed Lolich during a five-run third-inning outburst.

Tommy Harper hit his first two homers of the season, driving in all the runs as the Angels won the second game behind Ed Figueroa's three-hitter.

The Orioles took the opener when Bobby Grich lined his sixth home run of the season off the left field foul pole with two out in the ninth inning to back Jim Palmer's nine-hit pitching.

Cleveland's Jim Kern had a three-hitter and a 2-0 lead when he walked Bill Melton to start the ninth and Tom Buskey relieved him. Singles by Deron Johnson and Tony Muser got one run home and a single by Bucky Dent loaded the bases.

Dave LaRoche replaced Buskey and struck out Bill Stein but Dennis Eckersley took over when Buddy Bradford batted for Pat Kelly. Bradford was hit with a pitch, forcing in the tying run, and Jorge Orta walked, pushing home the winner.

Jack McKeon – Mistake Pays Off

loyalist college
of applied arts and technology – belleville
WOMEN'S RECREATIONAL
VOLLEYBALL LEAGUE

OPEN TO: High School, College, and University Students.

The League will operate on Wednesday evenings from Wednesday May 28 to Wednesday, July 16.

REGISTRATION:
—Will take place Wednesday, May 21 at 7:00 p.m. in the Loyalist College Gymnasium.
—Bring running shoes and suitable gym attire.
—Teams will be chosen at this time
—Fee $2.50

For Further Information Call 962-9501 ext. 247.

Expos Edge Slumping Reds

MONTREAL (CP) — Righthander Dennis Blair flirted openly with disaster but managed to keep in command long enough to give Montreal Expos a 4-2 win over Cincinnati Reds in a National League baseball game Friday night.

DENNIS BLAIR

Blair, who walked six batters in his 8 1-3 innings, has issued 34 walks in 41 innings this year.

"As hard as he throws," said Gary Carter, "and as much as the ball moves around, he's a real tough pitcher to catch."

Carter started his third game of the season at catcher and found himself awed by the fact he was facing the Reds and superstar catcher Johnny Bench.

The margin of victory came in the eighth inning when the Expos scored twice on singles by Pepe Mangual and Tony Scott. It was Mangual's sixth game-winning hit and his fifth in Montreal's last six wins.

But Blair, now 2-4, needed help from Chuck Taylor to check the Reds in the ninth when Rose singled to score pinch-hitter Ken Griffey, who had reach base on Tim Foli's error.

Taylor collected his third save by striking out Joe Morgan and walking Bench before getting Tony Perez to hit into a force play with the bases loaded.

Larry Biittner's home run in the second and Scott's fourth-inning ground ball accounted for the other Montreal runs.

The Reds opened the scoring in the first when Morgan scored after Dave Concepcion hit into a fielder's choice. Carter was charged with an error when home plate umpire Nick Colosi said he had failed to cover the plate.

"I've never done that before in my life," said Carter. "I know that I scraped it like that," he said, dragging his right foot.

He partially made up for the mistake in the next inning, standing his ground firmly and applying the tag as Darrell Chaney, trying to score on a single by Rose, hurtled into and over him.

Starter Jack Billingham 3-3 took the loss for the Reds, who have lost six straight games, their longest losing string since 1971.

Fred Norman, 2-1, pitches for Cincinnati today against Steve Rogers, 2-4.

PITCHER SENT DOWN

San Francisco Giants of the National League have sent pitcher John D'Acquisto down to their farm club in Phoenix. D'Acquisto has posted a 1-4 won-loss record and has an 11.25 earned run average with the Giants this season.

QUINTE
RADIATOR SERVICE
We Specialise In
RECORING
CLEANING
of all
Your Cooling systems and Gas Tank Problems Regardless of Size.
Free Pick up and Delivery
Same Day Service
966-4696
177 Dundas St. E. Belleville
For Service Call Joe Goodmurphy

Small Car
Body Repairs
SEE TOM WOOD
BELCREST
AUTO BODY
MOIRA ST. W. 968-6421

The Intelligencer provides...

A COMPLETE
PRINTING SERVICE

We can look after
all your printing requirements
in our new modern plant

CODED CHEQUES
CARBONIZED FORMS
RECIPE BOOKS
RECEIPTS
ENVELOPES
ADDRESS LABELS
ACCOUNT FORMS
TOURIST BROCHURES
INVITATIONS
VACATION FOLDERS
EMBOSSING

QUADRUPLE FORMS
QUOTATIONS SOLICITED
UNIVERSAL FORMS
ADVERTISING FOLDERS
LEGAL FORMS
LETTERHEADS
INVENTORY FORMS
TICKETS
TAGS
YEAR BOOKS

PROGRAMMES
POSTERS
RESTAURANT MENUS
REAL ESTATE FORMS
INVOICES
NUMBERED FORMS
N.C.R. FORMS
TRIPLICATE FORMS
THERMO ENGRAVING
INDEX CARDS
NOTEHEADS
GARAGE FORMS
GUMMED LABELS

WEDDING AND SOCIAL STATIONERY — LEGAL AND MEDICAL FORMS

The Intelligencer
Commercial Printing Department
PHONE 962-9171 LOCAL 67 - 68
EXPERIENCED CRAFTSMEN - OFFSET OR LETTERPRESS

Mike Bradshaw

Sports Writer

If You're Betting Take Macs This Weekend

Belleville's Big Macs are rarin' to roll into their first season in the Ontario Fastball League.

After five exhibition games against the two powerhouses of the league, the McDonald's open their home schedule tonight against Woodstock. Tomorrow night they take on Kitchener in a double header, also at Alemite Park.

After racking up a 2-2-1, won-lost-tied mark in two outings with the Oshawa Tony's and three with the Newmarket Rag's, the Macs should find Saturday's contest a bit of a let down.

Woodstock was the doormat of the league last season and it doesn't appear that that situation is going to change much this year. They were last in the East Division with an 11-34, won-lost record. They were so far behind with one-third of schedule to go they forfeited their final 19 games.

No doubt the Macs are going to knock h - - l out of them when they clash under the lights at 8:15 p.m.

Things should be a little more competitive Sunday when the Macs take on Kitchener at 7:30 p.m. in their first regular season doubleheader.

Still, the McDonald's should make a clean sweep of their weekend action.

Sunday's doubleheader is the official opening of the Macs home season. Mayor Robin Jeffrey, MP Jack Ellis and Ronald McDonald will all be on hand to bring in the new season. Bob Saxby, manager of the local McDonald's Family Restaurant, secured Ronald for Sunday's start.

Kitchener finished fourth in the West Division last season with a 25-29 mark. Despite his team's finish, Keith Wagler compiled a 16-13 mark and a 1.78 earned run average last year and he might give the Macs a bit of a run.

In any event, if you want to see the McDonalds win the first three games of their OFL season, game times are, once again, 8:15 Saturday night and 7:30 Sunday night.

Take the kids Sunday and let them have a close up look at Ronald McDonald. Pre-game ceremonies begin Sunday night at 7.

SLICES — McDonald's Season tickets are still on sale at McDonald's Family Restaurant on North Front Street, and McKnight's Variety on Front Street in downtown Belleville. For $30 you get into all 27 of the Macs home games.

* * * * * *

It's late, late, late but I suppose it's better late, late, late than never, never, never.

A while ago (come to think of it a long while ago) Ron Comber, one of Belleville's house league coaches, and not too bad a one either, let us know about his team's participation in the Lowney's Save-the Wrapper competition.

Well, his team did themselves proud by scoring in the top 30 in the country. In the first period they collected 1289 wrappers and won themselves $500 worth of hockey equipment. That also entitled them to have their names dropped in a box for a special draw for a coaches kit. And, with the luck of the Irish, they won the kit.

Comber's crew also participated in the second period and this time they collected 1451 wrappers and won another $500 worth of equipment.

Included in the equipment both times were 50 sticks, 4 goal sticks and a stick bag.

Ron told us he was waiting for the results of the third period to see how his club had faired.

Members of the minor hockey club are Billy Jacklin, Jeff Parsons, Dale Wood, Steve Miller, Terry Miller, Jay McIntyne, Scott Ellis, Ray Lucas, Steve Shanque, Don Smith, Doug Bennett, Paul Hounslow, Kevin McCrory, Paul O'Connor, Steve Taylor and Gord Spurgeon. Gerry Miller is the assistant coach and Bob Wood is the sponsor.

If you give us a call Ron, we promise to get your third period results in a little sooner. It's nice to see a member of the BMHA with so much initiative.

Kerik Goes Two for Two

Constellation Carpets is the only team in the Industrial Softball with two wins in the week old season and both of them are on the arm of Ken Kerik. Friday night, Mead Johnson fell prey to the hot Carpetmen in a 16-6 decision at Alemite Park.

In the other half of the twin bill, Black Diamond and UIC battled to a 2-2 deadlock.

With just nine players in the lineup, Constellation cranked out 10 hits and ran their total number of runs scored to 31 in two starts. As in their 15-2 win over Canadian Tire Tuesday night, they fell behind early in the game. Mead's was ahead 5-0 going into the bottom half of the third. But Constellation tallied a pair in that inning and four more in their half of the fourth to take the lead, one which they never gave up.

Kerik fanned five and walked three while allowing just seven hits. Like his first victory, he stood out at the plate again Friday pounding a triple and a single.

Neil Goyer gave him a home run and a single and Blaine Mullins added a triple and a single. Ron Mitchell and Clint Green collected a double each.

Meads went through three pitchers while giving up 10 hits and 10 walks. Tim Woods had a triple and Jim Sopha had a double and a single to top the loser attack.

Black Diamond scored twice in the fourth inning, but UIC rallied with one in the bottom of sixth to earn the tie.

Black Diamond only had two hits, but they took advantage of two walks and a couple of errors to score their runs.

Bill Healy led the five-hit attack of UIC with a double and a single.

Ron Bateman went the distance for Black Diamond and Joe Scanlon and Rick Sullivan split the duties for the home team.

BAKE GROUNDED

ST. LOUIS (AP) — St. Louis Cardinals have asked the National League for permission to place centre fielder Bake McBride on the 15-day disabled list.

Record Handle Set for Regular Night of Racing

Before the racing season even began Quinte Exhibition Raceway had its back to a wall. The Ontario Racing Commission demanded that the local oval either jump to B class-they were C; a class lower-or they would have their licence revoked and have to shut down.

Now QER is in a different position. It no longer has its back to a wall, instead it is on the bottom looking up.

"We were a pretty high class C track," said Ev Gowsell, QER manager, "but we're a very poor B track."

One good thing about the raceway's position — it can't get any lower. The only things that can happen to it are good things.

One of those good things happened Friday night. The track, for some unknown reason, attracted the heaviest bettors in its history for a regular night of racing. The handle was $42,540 for Friday's 10-race card. The only other time the handle was greater was at last season's Breeder's Stakes where almost $47,000 went through the betting gates. However, the Breeder's was a very special feature night — Friday's was just a regular card with no features.

The strangest thing about the $42,540 handle was that there were only 786 people in the stands. That attendance mark is an average one for the a regular night of racing.

"This might be just a freak night," said Gowsell, "you can't really tell anything by a night like this."

Gowsell is hoping though that the boom will continue. This is only the third race night of the 24-night season, but statistics seem to be pointing to an upswing in the track's handle.

In the opening night, betors dished out $33,000 and last Friday the handle reached $37,000.

"I don't know why people are betting more," said the manager, "maybe its because with recent increases in salaries they just have more money to play with."

In any event, Gowsell considers the large handle a freak, but he's got his fingers crossed that it's in anticipation an indication of what's to come.

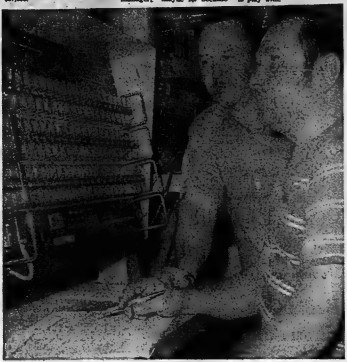

Orville Chatterton keeps a watchful eye on the Quinte Exhibition Raceway's new maxi tote board. Chatterton has been operating tote boards for the past eight years and travels from Orono to run Belleville's every Friday night. This is the nerve centre of the tote (there are several other sections to it as well). If anything goes wrong with it, racing at QER stops until it is repaired. Belleville's Mark Steele (background) is the man in charge of maintaining the $33,000 computer.

Raceway Results

FRIDAY'S RACES

FIRST RACE — Hallie Purdue (Creighton Carr) 5.20, 4.10, 2.70; Rob Ron Betsy (Glenn Tennant) 8.10, 7.40; Judge Chief (Frank Edwards) 4.70. Quinella 6-3 paid 22.40. Time 2:13.1.

SECOND RACE — Bernee Greg (Ed Burleigh) 3.70, 3, 2.80; Little Cash (Gord Irwin) 5.20, 3.90; Parkway (Ray Rose, Clayton Rose) 8.10. Quinella 3-6 paid 12.60. Time: 2:13.4.

THIRD RACE — Paddy O'Hara (R. Mowers, W. Scofield) 5.90, 4.30, 3.30; Pat's Laddie (Fred Morest) 6.10, 5.40; Northern Brownie (Brian Bellamy) 6.30. Quinella 6-5 paid 22.30. Time: 2:12.

FOURTH RACE — Theo Wann (R. Bolly, C. Wannamaker) 16.00, 6.90, 3.80; Drexel Gold (Bailey Hamilton) 4.30, 3.30; Belanbe Frosty (Belanbe Farms) 4.70. Quinella 3-6 paid 64.60. Time: 2:16.

FIFTH RACE — Waco Jo (A. Hrenyk, J. Lewis) 4.70, 3.10, 2.80; Duke of Earlville (Russ Carter) 4.10, 3.30; Wrong Time (Hugh Wemp) 5.20. Exactor 4-2 paid 23.30. Time: 2:10.2.

SIXTH RACE — Tyus (Al DeVesse) 3.30, 3, 2.60; Lord Bunker (Bob Rochon) 4.80, 3.20; Mighty Kirk (Russ Wood) 3; Exactor 3-7 paid 9.40. Time: 2:12.2.

SEVENTH RACE — Shenandoah (C. Bailey, K. Fenton) 11.80, 7, 4.10; Northwood Hoxy (Tom Green) 6.80, 4.80; Superior Stan (Ivan Johnston) 4.80. Exactor 3-1 paid 65.70. Time: 2:12.4.

EIGHTH RACE — Gallant Mir (Malcolm Bailey) 9.90, 4.30, 3.10; Culpepper County (Walter Demille) 8.40, 2.40; Hilltop Bimbo (Rick Edkeyser) 2.30. Exactor 8-4 paid 46.70. Time: 2:13.1.

NINTH RACE — Charity Chick (Bernard Hunt) 3.90, 3.10, 3.30; Charity Mc (Art McDonald) 3.80, 3; Mooreland's Pete (George Thomas) 2.40. Exactor 3-6 paid 28.40. Time: 2:10.1.

TENTH RACE — Social's Pride (Cliff Pearce) 10.30, 4.30, 3.30; Ron Way (Marg McCarthy) 4.30, 2.80; Pepsi Galleon (Bob Harvey) 3. Exactor 6-3 paid 53.30. Time: 2:13.4.

QER Draw for Monday

QUINTE EXHIBITION
AND RACEWAY
DRAW FOR MONDAY
MAY 19, 1975
POST TIME 8 P.M.

RACE 1: Pace - Quinella
N-W of 3 races in 1975
Optional Claiming $1,000.00
PURSE: $300.00

1. Culpepper County, W. Demille
2. Preste Damon, J. Harry
3. Edgie Wann, R. Bolly
4. Victor Hall Direct, W. Inwood
5. Gallant Mir, G. Larush
6. Battle Joe ($1,000.00), J. Gilpin
7. Gypsy Hill Storm, ($1,000.00), H. Wemp

A.E: Dawn Johnson, P. Hunt

RACE 2: Pace - Quinella
N-W of 1 race in 1975
PURSE: $300.00

1. Gene's Filly, D. Adams
2. Steady Jill, D. Smith
3. Theo Wann, M. Miller
4. M. M. Orphan, G. Stratton
5. Belanbe Frosty, G. Walker
6. Richard's Dream, G. Rideut
7. Hieland Affair, B. Minifie

A.E: Drexel Gold, L. Zabadee

RACE 3: Pace and Trot - Quinella
N-W of 2 races in 1975
Optional Claiming $750.00
PURSE: $300.00

1. Sandy's Caper, L. Zabadee
2. Preste Heel, V. Gemmill
3. Glendon Brook ($750), G. Gilpin
4. Paddy O'Hara, G. Larush
5. Bob Way, TBA
6. Tootsie D. Direct, Don Towns
7. Caleb Bob, R. McQuaid

A.E: Petron Meyvord, F. Morse

RACE 4: Pace - Quinella
N-W of 2 races in 1975
A.E. N-W of $400.00 in 1975
PURSE: $300.00

1. Magic Jean, V. Gemmill
2. Duke of Earlville, J. Mayo
3. Hilltop Cindy, J. Vance
4. Northwood Grand, W. Demille
5. Kandel Brook, S. Anderson
6. Hal Al Frost, R. Brown
7. Wrong Time, R. McDonald

RACE 5: Pace - Exactor
N-W of 2 races in 1975
PURSE $300.00

1. Mister Chick, K. Weeks
2. Waco Joe, P. Hunt
3. Northwood Hoxy, R. McDonald
4. Locret Don, G. Larush
5. Shadydale Bambino, TBA
6. Hallie Purdue, C. Carr
7. Daytona Mc, A. McDonald

A.E: Seven Doc, D. Brown

RACE 6: Pace - Exactor
N-W of 1 race in 1975

1. Romney, C. Newton
2. Joe Stadt, J. Robinson
3. Tru Ray Sis, G. Peacock
4. Henry's Model T., L. Zabadee
5. New Broom
6. Lady Mont, J. Jeffrey
7. Social's Pride, D. Steacy

RACE 7: Pace - Exactor
N-W of $400.00 in 1975
PURSE: $300.00

1. Badger, G. Whyte
2. Doc Herbert, G. Walker
3. Bullet Wil, J. Cresswell
4. Rob Ron Betsy, G. Tennant
5. Lord Bunker, J. Harry
6. Fay Dillon, H. Wemp
7. Wilcona Chief, J. Vance

RACE 8: Pace - Exactor
Maidens
PURSE: $300.00

1. Mighty Kirk, J. Vance
2. Northwood Knight, E. Alsey
3. Orr Flicka, P. Hunt
4. Hawthorn's Pride, L. Zabadee
5. Fancy Clay, J. Harry
6. Parkway, R. Rose
7. Bernee Greg, W. Inwood

RACE 9: Pace - Exactor
N-W of 3 races in 1975
A.A. N-W of last 3 starts
Optional Claiming $1,000.00
PURSE: $750.20

1. Saeed ($1,000), S. Stone
2. Roger Lee, G. Walker
3. Harry Song, W. Demille
4. Coastal Beauty, J. Robinson
5. Charity Chick, P. Hunt
6. Charity Mc, A. McDonald
7. Mooreland's Pete, L. Zabadee

RACE 10: Pace - Exactor
N-W of 1 race in 1975
A.E. N-W of a race in last 3 starts
PURSE: $400.20

1. Dancer's Lad, A. Beaayl
2. Tyus, E. Weeks
3. Marvel's Sheet, A. Merkley
4. Penn Dillon, O. Murray
5. Justly Alva, G. Tennant
6. Judge Chief, L. Zabadee
7. Ramey Dillon, F. Morse

A.E: Wyn Tar, S. Stone

Drawn By: Ken LePalm and Jim Lewis.

Witnessed by: Evelyn Zabadee, Ken Trice, Gerry West.

QER in Bind

Since the Quinte Exhibition Raceway (QER) was forced to move up to B class this season, the local oval has had to have a facelift.

Two weeks ago, when the track opened, the first of the new features appeared on the scene. A $33,000 electronic tote board. The association behind the track, the Quinte Agricultural Society, had to take out a $30,000 loan to urchase it.

"There's no way we should be a B track," said QER manager, Ev Gowsell, "we may have been over the regulatory limit per race, but we just haven't the kind of money that's necessary to bring the track up to Ontario Racing Commission (OCR) standard."

Tracks are classed according to how much is bid on the average per race. The limit for C tracks is $3,000. Last year the local track averaged $3,400. Because it exceeded the limit the OCR forced it to jump to B class putting it on the same scale as the much larger tracks such as the ones in Kingston and Ottawa.

By moving up a class, the raceway has to secure, in the forseeable future an electric odds board valued at $20,000 and video lighting for television cameras (A and B class tracks have all races videotaped by the ORC) valued at $40,000.

"The main objective of this track when it was started was to give rural people a chance to associate with urbaners, and vice-versa, a chance for leisure time people to entertain themselves, to allow older horses a place to finish out their careers and young horses a place to begin and give the hobby racers a taste of competition," said Gowsell.

"We just don't want to go B," he added, "we're just right for C."

With an overall remodeling bill of approximately $100,000 staring QER in the face and pressure from the ORC to get the changes done or else, the track has yet another problem. The new Bay Bridge ramp is supposed to plant itself right smack in the middle of the exhibition grounds.

"We don't want to make too many changes in the track or purchase too much new equipment because we may not even have track in a few years" said Gowsell, "but we still have to do what the OCR says or we could lose our license for good."

The track only averages an annual return of $15,000 and most of that goes into the upkeep of the grounds and building. Where the money to keep the track from having to close its gates for good will come is a million dollar question.

When QER can't even afford $100,00 worth of equipment, they can hardly afford a million dollar answer. But right now, for any kind of answer, Ev Gowsell might offer to pay the million himself.

District Sports Calendar

ONTARIO FASTBALL LEAGUE

TONIGHT — Woodstock at Belleville single game, Alemite Park, 8.15 p.m.

SUNDAY — Kitchener at Belleville, doubleheader, 7.30 p.m., Alemite Park.

INDUSTRIAL SOFTBALL

MONDAY — Post Office vs Constellation, Prince Charles; Landers vs Intelligencer, Queen Elizabeth; Meads vs UIC, Sir Mackenzie Bowell; all games begin at 6.15 p.m.

TUESDAY — Black Diamond vs CNR, 6.15 p.m., Sir Mackenzie Bowell.

WEDNESDAY — UIC vs Brooke Road, Queen Elizabeth; Intelligencer vs Post Office, Prince Charles; both games begin at 6.15 p.m.

EXHIBITION LADIES SOFTBALL

TODAY — Belleville Yardmen vs Scarborough Juniors, Centennial Park, first game of doubleheader begins at 12 p.m.

SUNDAY — Belleville Yardmen vs Scarborough Juniors, Centennial Park, 12 p.m.

BELLEVILLE MINOR BASEBALL ASSOCIATION UMPIRES CLINIC

TODAY — Clinic in conjunction with the OBA Baseball Association, Keith Weese OBA Umpire-in-Chief to instruct, 9 a.m., Parkdale Diamond.

SOUTH EASTERN ONTARIO KARTING FEDERATION

SUNDAY — Racing at Picton Kartway, 9 a.m., located on Demorestville Road.

MINOR SOCCER ALL-STAR WORKOUT

MONDAY — Workout for all age groups, Zwick's Island Park, 6.30 p.m.

BELLEVILLE MINOR HOCKEY ASSOCIATION

TUESDAY — Executive meeting, 7.15, Recreation Centre, Pinnacle Street.

BELLEVILLE AND DISTRICT LADIES SOFTBALL LEAGUE

MONDAY — Parisnettes vs Ellis Construction, Centennial Park, 6.30 p.m.

TUESDAY — Belleville Broadloom vs Lakeside Oxygen, Centennial Park, 6.30 p.m.

WEDNESDAY — Ellis Construction vs Belleville Yardmen; Mobil Chemical vs Belleville Broadloom; doubleheader at Alemite Park begins at 7 p.m.

THURSDAY — Belleville Yardmen vs Mobil Chemical, 6.30 p.m., Centennial Park; Lakeside Oxygen vs Parisnettes, 8 p.m., Madoc.

SOUTH HASTINGS BASEBALL LEAGUE

TODAY — Melrose vs Deseronto, in Deseronto; Foxboro Merchants Plane's Concrete, at Cannifton; Latta vs Read, in Read; all games scheduled to begin at 6.45 p.m.

TUESDAY — Latta vs Deseronto, in Deseronto, 6.45 p.m.

WEDNESDAY — Foxboro vs Shannonville, in Shannonville; Melrose vs Plane's at Cannifton; both games begin at 6.45 p.m.

SATURDAY — Shannonville vs Latta, in Latta; Plane's vs Foxboro, in Foxboro; Read vs Melrose, at Melrose; all games begin at 6.45 p.m.

QUINTE FASTBALL LEAGUE

MONDAY — Davelle vs Howard and Robert; Auger vs Rorabeck Real Estate; doubleheader begins at Alemite Park at 7 p.m.

TUESDAY — Howard and Robert vs Ellis Juniors; Rorabeck Real Estate vs Borden; doubleheader begins at Alemite Park at 7 p.m.

We Will Be Open
HOLIDAY
MONDAY
MAY 19 – 10 A.M.
'TIL 4 P.M.
PX FURNITURE
HIGHWAY 33 — JUST OFF 401
TRENTON

WELCOME THEM WARMLY

A friendly call is always welcomed by newcomers to your neighborhood. They'll be happy to meet you. Later, they'll want to know you better.

But right now, they need something more—directions to the nearest schools and shopping facilities and all the other information one needs on arriving in a strange city.

So make your welcome a little warmer with the help of a Welcome Wagon hostess. She'll provide all this and gifts as well.

When new neighbors move in, call Welcome Wagon. You'll be glad you did... and they will, too.

Welcome Wagon
962-2289

Recreational Vehicles
To Put More Pleasure In Your Vacation
● Corsair ● Glendette ● Sunkamper

SEE THE NEW MODELS AND DISCUSS YOUR TRAVEL NEEDS WITH RUSS TROTTMAN or GERALD BRICKMAN

ELLIOTT MOTORS
(70) LIMITED
344 North Front Street — 962-4594

Cool in Summer...
Cosy in Winter
THE WESTINGHOUSE
HI/RE/LI HEAT PUMP

All you really need for total home comfort all year round. The one system that heats and cools your home automatically.

● EASILY INSTALLED ● CLEAN & QUIET
● ECONOMICAL TO OPERATE

For More Information Call 392-6558

E. E. SHEPPARD
LIMITED
HOME COMFORT CENTRE
Serving the Quinte Area Since 1947
340 SIDNEY STREET — TRENTON

WM. BOS & SON NURSERY
PLANTS · SHRUBS · TREES
TRENT RD. AT BAYSIDE

OPEN THIS HOLIDAY WEEKEND
SATURDAY - SUNDAY - MONDAY

BEDDING PLANTS
Flower and Vegetable 75¢ BOX
POTTED FLOWERS AT VARIOUS PRICES

C.I.L. AND SO-GREEN FERTILIZERS
50 LB. BAGS OR 5 LB. PACKAGES

GOOD SELECTION
SHRUBS
EVERGREENS
& FLOWERING SHRUBS
FROM $5.50 UP

LANDSCAPING SERVICES
RESIDENTIAL - COMMERCIAL
INDUSTRIAL
OUR EXPERT WILL ASSIST YOU WITH YOUR PLANNING!

Trees
BEAUTIFUL SHADE TREES
FROM $8.00 up
FRUIT TREES
FROM $6.50 up
BIRCH TREES From $15.00 up

SOD — 65¢ SQ. YD.
PICKED UP (Delivery Extra)
You may buy it and lay it yourself or our experts will do it for you!

VISIT OUR OUTDOOR LOT THIS WEEKEND!

Wm. Bos & Son NURSERY & LANDSCAPING
R.R. 2, TRENTON — AT BAYSIDE
392-4116

Waiting Is Part Of Ali's Game

LAS VEGAS, Nev. (AP) — Claiming that at 33 he is a young man, Muhammad Ali says he wants to give Joe Bugner, Joe Frazier and George Foreman a shot at his world heavyweight boxing title before the year is out.

Ali did not look so young for 10 rounds Friday night, when 33-year-old Ron Lyle appeared to be winning their title fight.

But that ended in the 11th, when Ali unleashed a barrage of head punches that left the ex-convict helpless and finished, his one shot at fame and fortune ended in a few seconds of speed and power.

Ali, who had a bruise over his left eye as he came out for the 11th round—one in which he told his handlers between rounds he would finish Lyle—credited his new strategy of wearing down his foe for the swift ending to a dull fight.

"I knew I was behind because he had thrown the most punches, but I came out serious to win all the rest of the rounds," Ali said.

At 224½, Ali was the heaviest he's been for his 14 title fights, and he gave a lethargic performance in the first four rounds.

Ali said he wanted Lyle to wear himself out pounding him on the ropes, but when Lyle refused to fall for that, he went to the centre of the ring for the "Mirage—like someone on the desert thinking they can see water and only find sand."

Lyle, weighing 219, denied he was helpless at the end; he said the fight should have continued. But that is not the way it looked to others.

Ali caught him with a left-right, right combination on the ropes and staggered Lyle, who avoided a knockdown by falling against the ropes. Then Ali belted home a long series of rapid and strong follow-ups—as many as 35 punches—that Lyle could not evade as he staggered.

Ali signalled for referee Ferd Hernandez to stop the fight, and later said: "The man was unconscious. He wasn't defending himself. I cannot kill a man. I could see in his eyes he was just there to be hit."

Hernandez finally stopped at 1:08 of the 11th round.

A crowd of 6,875 paid $258,672 to watch in person as a nationwide television audience saw the bout at home, the first time Ali has been shown on home television since 1966.

Ali collected $1 million for his second defence since knocking out Foreman for the title in Zaire.

Lyle got $100,000 and now must face charges of second degree assault and felony menacing, in Denver arising out of an altercation with his estranged wife. Lyle already has served 7½ years in the penitentiary for second degree murder although he later was parolled and then pardoned.

Since becoming a professional fighter on release from prison, Lyle built a 30-2-1 record to earn his title shot. He was rated the No. 7 challenger.

Ali, now 47-2 with 34 knockouts, next is scheduled to fight Bugner in Kuala Lumpur June 30. "I'd like to fight Bugner, Foreman and Frazier before the year is over," he said.

Ali admitted Lyle hurt him with an uppercut that bruised his eye but he didn't remember in which round that happened.

Foolish Pleasure Today's Favorite

BALTIMORE (AP) — Foolish Pleasure, seeking to become the 19th horse in history to win both the Kentucky Derby and the Preakness, headed a field of 10 today in the 100th running of the second leg of racing's Triple Crown.

However, if he wins the Preakness, the Belmont still looms ahead for the once-beaten son of What A Pleasure in his pursuit of the Triple Crown.

Seven times between the Triple Crown sweeps of Citation in 1948 and Secretariat in 1973 the same horse won the Derby and Preakness only to fall in the Belmont.

Expected to give Foolish Pleasure a strong challenge in the Preakness were Avatar and Diabolo, second and third to John L. Greer's colt in the Derby two weeks ago; Native Guest, an invader from the West Coast, and Singh, unbeaten this season.

Also going to the post were Derby Dan Farm's Prince Thou Art, Anthony Leggins' Bold Chapeau, Mrs. Robert Lehmann's Master Derby, Thomas Evans' Just The Time and Maxwell Gluck's Media, the last two a betting entry.

LOST ONCE

Foolish Pleasure went into the Preakness as winner of 11 of his 12 starts, losing only in the March 29 Florida Derby when both Prince Thou Art and his stablemate, Sylvan Place, beat him to the wire.

Avatar, with veteran Bill Shoemaker on his back, was 1½ lengths behind Foolish Pleasure in the Derby, the only time the two have been in the same race.

In that race, Avatar and Diabolo bumped rumps with less than a furlong to go. The collision came just as Foolish Pleasure zipped by to take the lead.

Both Shoemaker and Laffit Pincay Jr., aboard Diabolo, said the incident had no effect on the outcome of the race, but trainer LeRoy Jolley said it "sure didn't hurt" his Foolish Pleasure one bit.

That same day, some 3,000 miles west of Louisville, Native Guest was making it four-for-four as he put down George Navonod by three lengths in the El Dorado Handicap at Hollywood Park.

HAWLEY IN RACE

Always ridden by Sandy Hawley of Mississauga, Ont., who has won more than 2,000 races in his short career, Native Guest has captured his four races by a total of more than 11½ lengths.

Cynthia Phipps' Singh has won six of his last seven races. His last defeat came in the Heritage Stakes at Keystone in December when Circle Home handed him a three-length setback.

Diabolo, owned by Frank McMahon of Vancouver, jumped into contention for the classic races when he donned blinkers, changed riders from Shoemaker to Pincay and erased Noor's Golden Gate Fields track record that had stood for a quarter century.

Master Derby, flying the gold and red colors of Mrs. Robert Lehmann's Golden Chance Farm, won five in a row before his fourth-place finish in the Kentucky Derby.

Ron Turcotte, formerly of Grand Falls, N.B., will be aboard Just The Time.

Two Canadian Records Crash

WINNIPEG (CP) — Nancy Garapick of Halifax and Gail Amundrud, a native of Ottawa, shattered Canadian records Friday night to win gold medals on the opening day of the 1975 spring national swimming championships.

The victories assured them berths on the team to be named Monday night to represent Canada at the world aquatic championships in Cali, Colombia, July 19-27.

Miss Garapick, 13, won the 200-metre backstroke in 1:04.30, ahead of defending champion and former record-holder Wendy Cook of Vancouver.

Miss Amundrud won the 200-metre freestyle in 2:04.83, two seconds faster then her time in the morning heats.

Six national records and one open record were bettered during the first day of the four-day competition.

Miss Garapick emerged from obscurity this spring when she won the 200-metre backstroke at the U.S. nationals and narrowly missed the 100-metre gold medal. Last month she set a world record in the 200-metre backstroke.

Miss Amundrud, on the other hand, has been one of the top 10 performers in Canada since the 1973 Canada Summer Games. But it wasn't until she left Ottawa last September and joined national team coach Deryk Snelling and his Canadian Dolphins Swim Club in Vancouver that she began making serious inroads.

The Dolphins continued to dominate the Canadian swimming scene, winning five of the eight events Friday and picking up half the medals.

Stephen Pickell of the Dolphins was the only double gold medallist and one of only two defending champions able to retain their titles. The 17-year-old Canadian champion easily won his favorite event, the 100-metre backstroke, in 58.35 seconds. But that time is nearly two seconds off his personal best.

However, he outsprinted teammate and defending champion Bruce Robertson to win the 200-metre freestyle in 1:56.48, bettering Robertson's Canadian record.

Bruce Rogers of Toronto was the only other champion to retain his title, winning the 200-metre butterfly in 2:05.44. But his final time was slower than his heat-winning time from the morning. Rogers won his heat in 2:04.90 to set a Canadian record.

Wendy Quirk, 15, of Pointe Claire, Que., was having problems on the opening day but she shook off a strong challenge in the 200-metre butterfly to win in 2:18.82.

Becky Smith of Edmonton overtook Quirk near the halfway mark and was leading going into the final length before Quirk's strong sprint enabled her to grab the victory.

The Dolphins set new Canadian records in both the men's and women's 200-metre freestyle relays. The women lowered the standard to 1:50.12 as they barely edged Pointe Claire, and the men set the mark at 1:37.38.

MUHAMMAD ALI

Beats Out Elton John

PHILADELPHIA (AP) — Elton John never had a chance in this hockey-mad city, which now has made a tune recorded by Philadelphia Flyers' Dave Schultz its hottest song.

As Schultz's work, Penalty Box, nudged John's Philadelphia Freedom off the top spot locally, it was a question of one local sports-oriented song nipping another.

Schultz, known as The Hammer for his less-than-subtle ways of dealing with opposing hockey players, has spent more time during a season in the penalty box than any other National Hockey League player.

DAVE SCHULTZ

His record has sold 20 000 copies locally since being released several weeks ago.

Philadelphia Freedom . . . about the defunct World Team Tennis squad, is a national hit, which is more than can be said for the team. The Freedoms were sold this year to a Boston group.

One Flyer was quoted recently as doubting Schultz's effort would make it to the top of the charts.

"As a singer, Schultzie is a great fighter", he said.

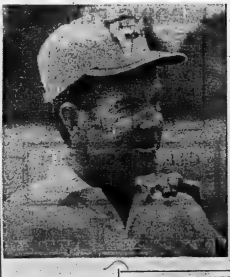

Billy Casper

Smith Ready to Spring Surprise on Flyers

PHILADELPHIA (CP) — Coach Floyd Smith of Buffalo Sabres has appeared relaxed throughout the Stanley Cup playoffs.

Smith, in his first year of coaching, didn't even get upset when his club dropped 7-0 and 8-2 decisions to Montreal Canadiens in their semi-final.

And despite the fact Buffalo trails 1-0 in their final series against Philadelphia Flyers, Smith still looks on the bright side.

The Sabres lost a 4-1 decision to Philadelphia Thursday night in the opening game of their best-of-seven National Hockey League final, which resumes here Sunday afternoon.

"I feel very optimistic," Smith said Friday from Buffalo, where his club worked out. "We expect our players to make mistakes. We're a young hockey club. Don't forget this is our first Stanley Cup final.

"The defensive mistakes were made—just a couple of kids got a little anxious and forgot the puck. That's the way it goes. You can't cry about that."

Smith said he has something planned for Sunday which may astound a few people.

"I have to pull out my surprise. If I tell you what it is, there's no surprise. I didn't want to use it this early. But I'm going ot have to use it now."

Even the fact that Buffalo has never won a game in the Spectrum has not faded Smith's hopes.

"I've only coached three games in the building," he said. "In the other two games, we haven't played well. But I thought we played well enough last night (Thursday). But we just didn't get the breaks."

Flyers' coach Fred Shero said after Thursday night's game that he expected some rough stuff in either the second or third game of the series.

When asked to comment on Shero's statement, Smith said: "We seem to play better when we get in a rough contest. I think it would be to our advantage if the game got rough."

Smith said it was unlikely winger Rick Dudley, sidelined since the first game of the Montreal series April 27, would be back in Buffalo's lineup Sunday and the coached added he did not plan to change his starting goaltenders for Sunday's game, which means Gerry Desjardins will start once again.

Meanwhile, the Flyers went through a one-hour workout Friday with five players excused from the proceedings.

Both teams will work out today and Buffalo will fly back into Philadelphia tonight.

Sunday's game will get under- be televised nationally in Can- be televised nationally in Canada and the United States.

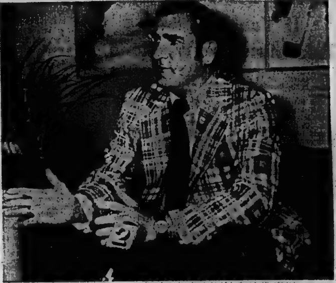

Floyd Smith – Completely Relaxed

Philly Attack Deceives Goalie

GERRY DESJARDINS

PHILADELPHIA (CP) — Goalie Gerry Desjardins of Buffalo Sabres had his own seven days in May, and they did him more harm than good.

Unlike the novel about a military takeover of the U.S. government that failed, Desjardins was deceived by the champion Philadelphia Flyers. And his own side helped bring him down Thursday night.

The Flyers were so busy trying to control the puck and keep the Sabres untracked, they limited their shots to eight in two periods.

Then things began happening to Desjardins that shouldn't happen to a goalie in a Stanley Cup final. He got sacked for three goals over an eight-minute span in the third period, and the Flyers were en route to a 4-1 win in the opener of the best-of-seven series.

On the first goal, Desjardins got caught going the wrong way. On another, his leg was trapped. Then his own defenceman (captain Jim Schoenfeld) and Bobby Clarke swooped in, fumbled and then scored.

You blaming yourself, Gerry?

"No, not really, I don't think I let in any bad goals, but I feel I could have stopped a couple if I had been sharp."

Buffalo's victory over Montreal in the National Hockey League semi-finals honed Desjardins's edge, but he lost it waiting a week for the Flyers to reach the final.

Maybe his timing was off and he was fighting the puck? He wasn't nervous, Desjardins said, although at times he gets the jitters.

"I still get them. Believe me, there was a lot of pressure on us going up to Montreal, you know, . . . There was a lot of publicity in that series and I think that drained us out. The week off might have helped the other fellows, but it didn't help me. But it's only the first game."

For the first 20 minutes, the only shots Desjardins had to handle were ones off the sticks of Ed Van Impe and Clarke.

"I don't think any goaltender likes going through a period with only two shots against him in a game such as this because you have a tendency of relaxing too much or getting tense.

"You're thinking too much about the next shot coming, maybe worried about mishandling it".

Six more Flyer shots in the second period completed what must have been the dullest 40 minutes of the playoffs—except for a couple of minutes of brilliant goaltending by Bernie Parent of the Flyers. He had 22 saves in that span but only about a half-dozen could be considered difficult ones.

But Desjardins still can't believe he's in the Cup final.

General manager Punch Imlach signed him as a free agent late in the season after he left Baltimore Blades of the world Hockey Association over a contract dispute.

Hurtin', But Hangin' In

NEW ORLEANS (AP) — Professional golf's wounded have taken command in the $150,000 New Orleans Open.

Veteran Billy Casper, who has a history of good play when he's not feeling well, has the 36-hole lead at 135, nine under par.

He actually withdrew from this tournament on Monday, when he was in bed with a stomach virus, but later rescinded the withdrawal.

Tom Shaw, who suffered nerve damage in his right arm and lost feeling in two fingers as the result of a dog bite in February, is second, one shot back at 136, going into today's third round.

Lanny Wadkins, still on the mend from surgery to remove his appendix and gall bladder last winter, is one of five at 137, two shots back.

And Fred Marti, who popped the tip of a match into his eye two weeks ago, heads a group at 138, just three strokes off the pace after Friday's second round.

"It started out like I was gonna have a real good round, but it just kind of fizzled out," said the 43-year-old Casper, who shot a one-under-par 68 to break out of a tie from the top spot. He birdied five of his first seven holes, then tailed off.

"I'm still not really recovered from that stomach virus," he said. "Toward the ned I was getting weak and tired. I had trouble keeping my concentration."

George Knudson of Toronto, the only Canadian in the tournament, shot his sixth consecutive sub-par round, a 69, for a 138 total.

Shaw, in a slump since winning two titles in 1971, had a 67 that tied him for second with England's Peter Oosterhuis, who shot a 66 in hot, muggy, hazy, threatening weather on the wet and soggy course.

Wadkins had a 68 that tied him at 137 with Danny Edwards, 69, Rod Funseth, 67, Randy Erskine, 68 and Bob Wynn, who birdied four holes in a row on the way to a 66.

Marti's 67 gave him a tie at 138 with Steve Melnyk, 69, Bob E. Smith, 66, and Larry Nelson, who shared the first-round lead with Casper before going to a 71.

Defending champion Lee Trevino shot a 70 for 142, a distant seven strokes back.

Jack Nicklaus, Johnny Miller, Gary Player and Arnold Palmer are not competing.

Rushing Not His Thing

PHILADELPHIA (CP) — Gary Dornhoefer thinks he'd look foolish if he tried to carry the puck from end to end like team-mate Rick MacLeish.

Instead, the injury-prone right winger helps Philadelphia Flyers by antagonizing the opposition.

Dornhoefer, who hasn't gone a full season in the National Hockey League without an injury, was at his best Thursday as the Flyers defeated Buffalo Sabres 4-1 in the opening game of the Stanley Cup final.

GARY DORNHOEFER

"I guess the way I'm built, I should be more of a skater and shooter," the 6-foot-2, 180-pound Dornhoefer says. "But I don't have that kind of talent. . . . I can't handle the puck or shoot it, like MacLeish for example.

The 32-year-old native of Kitchener, Ont., had 17 goals and 27 assists in 69 games this season, and three goals and five assists after 12 playoff games.

Dornhoefer spent the days between games of the semi-finals against New York Islanders by heat-treating a chronically gimpy knee.

"One of the biggest disappointments of my life was not being on the ice at the final game last season. I intend to be there this time."

With the defending Stanley Cup champions since being drafted in the 1967 expansion, he missed 21 games in 1973-74 with injuries before ending the season in the third game of the final against Boston Bruins with a separated shoulder. He missed nine games this season with cheek and back injuries.

Since joining Boston in 1963-64 after playing junior hockey for Niagara Falls (Ont.) Flyers, he has scored 154 goals and 254 assists in 587 regular-season games. He has also served 1,016 minutes in penalties.

"Dorny scores goals other players wouldn't . . . because he's willing to stand in front of the net and let the defencemen bang on him" said Bobby Clarke, captain of the Flyers. "There's plenty of guys in this league who can skate and fancy-dan circles around Dorny, but he gives us what we need to win."

After Thursday's game, Dornhoefer was asked if he was hurting.

"Where do I hurt? All over. At this time of the year, I'm hurting in places where I didn't even know I had places."

"COME TO NASHVILLE" — WITH US
JUNE 9 TO 16
FOURTH BIG ANNUAL "FAN FAIR WEEK"
Daily Country Shows, Meet the Stars, Visit Fabulous Opryland, Hall of Fame, Wax Museum, Home of the Stars, Tour Nashville, Attend Sat. Night Grand Ole Opry. Write Dorothy McCaughey, Box 97, Stirling. Phone 395-2726 or come to Jack's Appliance for details . . .
Book Now For A Fantastic Trip!

SPRING IS HERE!
COMPLETE
GARDEN CENTRE
For Your Spring Clean Up of your yard call us to dig up and edge your flower beds, trim all evergreens and trees, roll and fertilize your lawn.
— FREE ESTIMATES . . . CALL —
WM. BOS and SON LTD.
Nursery and Landscaping
Hwy. 2, Trenton 392-4116

WHOLESALE
Chaisson's Trophies
- Engravings 3c Per Letter
- Crests - Ribbons - Signs - Plaques
- Gifts - School Awards
- Name Tags 50c ea.
Phone 392-5620
79 Princess St. - Trenton

ANDY CARR
TRAILER SALES
BELLEVILLE
We Are The Biggest
We Carry The Best
See Them Now At
99 COLLEGE WEST
APALACHE
GOLDEN FALCON
GYPSY QUEEN
QUINTE KAMPERS
WINNEBAGO
It's our business, not a sideline.
Over 11 Years Service Experience
Open 9 a.m. to 9 p.m.
Sat. 'til Noon.
962-1758

ELLIOTT MOTORS
SERVICE
WHEN YOU NEED IT!
CALL 962-4584
Elliott Motors Service Department is open to the motoring public and fleet owners - Mon. - Fri. 'til .... 2 a.m.
— 24 HOUR TOWING SERVICE —
ELLIOTT MOTORS ('70) LTD.
[illegible] NORTH FRONT STREET — [illegible]
"WHATEVER IT TAKES ELLIOTT MOTORS GIVES"

Introductory Offer!
ON
Canada's Newest Lawn Mower
By SUNBEAM VICTA
WORLD'S LARGEST MANUFACTURER OF GASOLINE ROTARY LAWN MOWERS.
SAVE 15%
STANDARD with GRASS CATCHER. Mfr. List $209.98 NOW .. $178.50
SELF PROPELLED with CATCHER. Mfr. List $269.98. NOW .. $229.50
ASK ABOUT OUR DEMONSTRATOR, CUT YOUR OWN GRASS FREE AND THEN DECIDE ON YOUR NEXT MOWER!

VAUGHAN AUTOMOTIVE & APPLIANCES LTD.
125 CHURCH ST. SOUTH — BELLEVILLE 968-6781

Intelligencer Classified Advertising

DIAL 962-9171 (EXTNS. 22, 23, 31 or 32)

Low Cost
CLASSIFIED
ADVERTISING
RATES

SELL, BUY, RENT, HIRE

The fast, easy, low cost classified way. Order your ad on the

LOW WEEKLY RATE
Minimum 20 Words

	Daily	Total
6 Day Rate	[illegible]	[illegible]
1 Day Rate	$1.70	[illegible]
Save	[illegible]	[illegible]

Upon results call in before 9:30 day of publication and pay only for the days you've run.

10 percent additional charge if not paid within seven days.

CLASSIFIED WORD ADS

Cash Rates - Minimum no. of words 20, 8½ cents per word per insertion for one or two days. Three consecutive insertions 8c per word per insertion. Six consecutive insertions or more 7½ cents per word.

CLASSIFIED LINE RATES

3 count lines daily - 1 month - $17.75
3 count lines daily 6 months - 14.75
3 count lines daily - 1 year - 13.25

Add $2.00 for each additional line.

DISPLAY HEADERS FOR WORD ADS

One line of 18 pt. caps — $1.50. These words may not be counted as part of 20 word minimum.

SPECIAL NOTICES — 1st 10 count lines: Birth, Death, Weddings, Engagements, At Home, Cards of Thanks, In Memoriams, Memorial Services —

Ten Count Lines (40 words) - $4.50 each - 40c per line over 10 count lines - consecutive insertions - Half price.

COMING EVENTS

Word Ads - min. 20 words - $4.50 each plus 8½c per word over 20 words.

Classified Semi-Display Style Coming Events Ads qualify for the consecutive insertion rates (minimum size 14 lines).

All Advertising must be in before 4 p.m. the previous day, 2 column Ads 2 days before day of publication; Fridays 3 p.m.

BOX NUMBERS

Replies held $1.00
Replies mailed $1.75

CANCELLATION

Must be made by 9:30 a.m. day of publication. Ads placed and cancelled before publication will be charged one insertion. No cancellations on Saturdays.

CORRECTIONS - Advertisers are asked to check their ad on the FIRST DAY of publication. But in the event of an error please call The Intelligencer before 9:30 a.m. next morning. A "make good" will be given for the FIRST NIGHT ONLY.

IN MEMORIAM

BRADSHAW — In loving memory of a dear mother and grandmother Aleta Mildred, who passed away two years ago today, May 17, 1973.

She left us quietly,
Her thoughts unknown,
But left us a memory,
We are proud to own.
So treasure her Lord,
In your garden of rest,
For when on earth,
She was one of the best.

—Sadly missed and ever remembered by daughter Donna, son-in-law Ken, grandchildren Ron, Derick and Shannon.

SHORT, Mrs. Kathleen — In loving remembrance of a dear mother who passed away May 17, 1971.

In our hearts your memory lingers,
Always tender, fond and true,
There's not a day dear mother,
We do not think of you.

—Lovingly remembered by daughter Kathleen and family, son Leon and family.

MUIR — In loving memory of a dear father, Robert J. Muir, who passed away May 18th, 1972.

His weary hours and days of pain,
And troubled nights are past,
And in our aching hearts,
We know he has found sweet rest at last.

—Lovingly remembered by son Edgar and daughter-in-law Norma.

MUIR — In loving memory of a dear father and grandfather, Robert J. Muir who passed away May 18th, 1972.

We meet in memories garden each day.

—Loved and remembered. Bob Thelma and family.

MUIR — In loving memory of a dear grandfather, Robert J. Muir, who passed away May 18th, 1972.

God saw you getting tired,
When a cure was not to be
So He closed His arms around you,
And whispered come home with me.
You didn't deserve what you went through,
And so He gave you rest.
God's garden must be beautiful,
For He only takes the best.

—Always remembered by Jimmy, Rebecca and family.

BRADSHAW — In loving memory of Aleta Bradshaw, passed away May 17, 1973.

Gone but not forgotten.

—Ever remembered by Mary and George.

FOSTER — In fond and loving memory of a dear father George Frederick Foster who passed away May 18, 1974.

God knew that he was suffering,
That the hills were hard to climb,
So He closed his weary eyelids,
And whispered peace be thine.
In life we loved you dearly,
In death we do the same.

—Sadly missed by Bernard, Judy and Kip.

CARDS OF THANKS

I would like to thank all my neighbors, friends and relatives, the nurses on 7th floor and extensive care, also D.V.N. for being so attentive to me, Dr. Derry and Dr. Koebler, Father Murphy, Rev. Thompson and Rev. Hawkes for being so thoughtful for bringing my wife down to see me. I'm very grateful to all.

Edd LaPalm.

ENGAGEMENTS

Mr. and Mrs. James Bosley, R.R. No. 1 Napanee wish to announce the engagement of their daughter Linda Marie to Douglas Larry Belyea, son of Mr. and Mrs. Joseph Belyea of Belleville. Wedding to take place June 7, 1975 at 2.00 at St. Patrick's Church in Napanee, Ontario.

COMING EVENTS

WESTERN CANADA — returning by U.S.A. — Yellowstone Park, Mt. Rushmore, Badlands etc. Departs July 2 and also September 6 — 22 day tour — Each of 2 to a room — [illegible].

EASTERN CANADA — returning by U.S.A. — 14 day tour departs August 11 — Each of 2 to a room — [illegible].

KENTUCKY, Tennessee and West Virginia — featuring attractions in each state — 7 day tour — Each of 2 to a room — $225.00. Departs July 28.

QUEBEC, GASPE, UPPER NEW BRUNSWICK COLOR TOUR — Departs October 1 — 8 day tour — Each of 2 to a room — $225.

Brochures will be mailed promptly or call [illegible] collect for information.

Conducted By Management
Transportation By
FRANKLIN COACH LINE
We Now Have A 1975 Coach
My14-17-21-24

A TALK ON HOW TO DISPLAY
& ARRANGE FLOWERS FOR SHOW
By MR. AND MRS. C. TINK
And SPRING PLANT SALE
Will Be Featured At The
Regular Meeting Of The
BELLEVILLE GARDEN CLUB
MAY 20th, 8 p.m.
HARRY J. CLARKE SCHOOL
Advance Rose Show Tickets Will
Also Be Available

O.O.R.P. SOCIAL EVENING, EVERY Monday, Elks' Hall, 199 Cedar Street, 8 p.m. Early Bird 7.30. Good prizes. Special cover all prizes. Admission 25c. License 137594.
M15-ev-m-tf

COMING EVENTS

ARTEX HOBBY PRODUCTS
OPEN HOUSE
Come In And See Our Craft
THE OLD DON BELL SPORT SHOP
King Street, Trenton
From May 26 Thru The 31st
My16-12t

Spring, Summer and Fall

Western Canada, July 5 to 23

Eastern Canada, 10 days, July 18 and Aug. 1.

California, Sept. 13 to Oct. 5

Agawa Canyon, (6 days), Oct. 4.

Laurentian Tours

4 Day Tours

Pennsylvania Dutch, June 27.

Boston and Cape Cod — June 27 and Aug. 1.

Moosonee and Moose Factory July 25.

Washington D.C.

May 16-19 (Overnight driving first night)

Travel By —

WAGAR COACH LINES LTD.

Passengers may join and leave tours at Belleville.

Please write or call for brochures.

Laurentian Tours

258 Albert St., Kingston
Dial 542-5488 or
Belleville 962-9081
Ap12-ev-e-tu-tf

"A QUEST FOR JUSTICE"
JESSICA GOVEA
of the
UNITED FARM WORKERS
Will Speak At
NICHOLSON CATHOLIC COLLEGE
8:00 P.M., THURSDAY, MAY 22
FILM — COFFEE
My17-20

HUNTERS SAFETY
TRAINING COURSE
PARKDALE COMMUNITY CENTRE
Thursday, May 22, 6.30 p.m.
And Friday, May 23, 6.30 p.m.
You Must Attend Both Evenings
For Information Call
962-0421 or 968-7195
My17-20

REAL ESTATE FOR SALE

BOWES & COCKS
REALTOR

BOB HOUGH

HOUSE HUNTING THIS WEEKEND? For complete information about our wide assortment of homes in the city and area . . . CALL BOB HOUGH, 966-1495.

He will be available all weekend to help you with your Real Estate needs.

FOR IMMEDIATE SERVICE, CONTACT

BOWES & COCKS
LIMITED REALTOR

175 NORTH FRONT ST.
968-4571

McMAHON

OPEN HOUSE

WHEN — Sunday, May 18th
TIME — 1 p.m. to 5 p.m.

WHAT — Attractive 2 bedroom, brick bungalow, 3 years old, recreation room, finished in natural wood, plus 3rd bedroom on lower level. Beautiful level waterfront lot with sundeck.

WHERE — R.R. 4, Picton, from Glenora Ferry, take Lake on the Mountain Road for approximately 11 miles, follow our signs to the left.

HOSTESS: Mrs. Phyllis Thomas

ROSS McMAHON

REALTOR
480 Bath Road,
Kingston, Ontario
1-546-5568

4 Bedrooms — 1½ Bathrooms
TRI-LEVEL HOME

With single garage, 2 stone fireplaces, finished recreation, laundry and furnace rooms, oversize back yard. Ideal for swimming pool, this house must be seen to be appreciated. west of Trenton High School.

392-8305
My16-21

STUCCO duplex, Burton St., good financing available. Telephone 968-4263 after 6 p.m.
My6-tf

REAL ESTATE FOR SALE REAL ESTATE FOR SALE

BOWES & COCKS
LIMITED REALTOR

968-4571

175 North Front Street — Open Today Until 5 p.m.

Central air-conditioned, 3-bedroom side split. Broadloom in living room dining room area, eat-in kitchen, finished rec. room, walk-out from basement, privacy fenced yard. Asking only $42,350.00. Please call Bob Hough, 968-4571.

Picturesque Location

Overlooking Bay of Quinte. Ideal new home location — year-round road. $8,500.00. Call Don MacDermaid, 968-4571.

Business Opportunity

Your chance for independence in this long-established business. Dry cleaning and modern coin-wash operation. Can be purchased several ways. If you need a site for your particular needs, give us a call. Serious inquiries only. Call Cec. Ruttan, 968-4571.

Better Than New

2-year-old angelstone brick bungalow. A classic home in a prestige neighborhood. 3-bedroom with closet space galore, family room with fireplace, games room. Owners transferred and must sell. Asking $49,900.00. Call Dorothy Smith, 968-4571.

Executive Recreational

Property 30 minutes from city on West Lake. Superior 4-bedroom, fully insulated cottage for year-round enjoyment with all facilities. Adjacent lot available with this property. Call Ray Manthorpe, 968-4571.

DON'T FORGET OUR OPEN HOUSE TODAY — 2 P.M. TO 5 P.M. AT 148 CHARLES STREET. SEE YESTERDAY'S NEWSPAPER OR CALL OUR OFFICE

OUR QUALIFIED SALES STAFF:

Mary Colling	962-2371	Ray Manthorpe	966-1530
George Crawford ...	968-5480	Marilyn Rollins	962-5719
Kay Dobec	968-9632	Cec. Ruttan	967-1342
Bob Hough	966-1495	Marion Smith	968-9525
Mary Hough	962-1075	Edythe Therrien	476-4269
Joe Lee	968-0330	Don Thompson	966-1317
Don MacDermaid ..	967-1145	Irene Zinck	968-4118
Dorothy Smith	966-2676	Bob Howe	968-5820

Bowes & Cocks — The Gallery of Homes

FRASER & O'NEIL LIMITED
REALTOR

JUST LISTED

Older house in residential area close to churches, schools, shopping facilities. Large lot — very low taxes. Reasonably priced — under $27,000.00. Cal ltoday for your appointment.

. JUST ARRIVED IN BELLEVILLE?

We have the perfect home for you. Look at all these fine features:

— extra large lot — beautifully landscaped
— spacious recreation room and beautifully decorated
— very low taxes

Owner transferred to Toronto — Hates to leave this fine home. Call us — we have the key.

EXCELLENT STARTER HOME

Ideal home for young couple
— huge beautifully panelled living room
— large bright modern kitchen
— extra large lot
— 2 baths
— solid brick construction
— you'll love this home — call us today

RESTAURANT BUSINESS

Good income property
— restaurant business leased until 1983 — good return
— 2 apartments above business — good monthly income
— good mortgage arrangements
Call us — we have full details

MODERN 9-PLEX

Excellent west end location, balconies, 4 years old, colored stoves and refrigerators, carpet throughout. Priced $130,000.00 — Terms.

SMELL THE FRESH AIR

Charming brick bungalow on ravine setting 9 months old, 3 bedrooms, full basement and extra large carport. Call us for further information.

INFLATION PROOF

50-seat restaurant with banquet facilities will be of interest to experienced restauranteurs. Interesting terms are available to right party.

INVESTING

Are you at a loss what to do with your savings? Why not invest in First and Second Mortgages at current rates. Call us for a confidential interview.

ON DUTY BRAD TAYLOR DON NICHOL

Brad Taylor	962-5847	Don Nichol	962-5919
Don Dafoe	962-5443	Frank Geerkens	962-4318
Anne Finkle	477-2649	Bill Downing	962-6488
Tom Dickison	968-4226	Eleanor Dahl	962-4054
Dorothy Karkbeck ..	962-5792	Stan Albert	962-6537
Ray Shortt	395-2680	Henry VanWinkoop	967-1748
Robert T. Riggs	392-5780	Hugh P. O'Neil	392-3038

Ernest Trumbley A.I.M.A./Appraiser 475-0170

MEMBER OF M.L.S.

257 N. FRONT STREET, BELLEVILLE 962-3418
115 DUNDAS STREET E., TRENTON 392-9224
OPEN: MONDAY - FRIDAY 9 a.m. - 9 p.m.
SATURDAY 9 a.m. - 5 p.m.

REAL ESTATE FOR SALE REAL ESTATE FOR SALE

J.E.
McKINNEY
Realty Ltd.
194 Front Street 968-5757

Mansion on a Hill

. . . describes this Bee-you-tee!

There are only five bedrooms, just two bathrooms, large formal dining room, "den-office" (carpeted) — only three garages — All on a privacy lot measuring four acres!

This gorgeous home is immaculate throughout. Inspection by appointment — SEE — BUY — then start to LIVE.

Own Your Own Motel

This property on No. 2 Highway West, just "on the fringe" has 21 units (four housekeeping) and also a comfortable two-bedroom bungalow.

Ideal retirement business or could be a second income for an energetic couple. Call for details — inspections anytime.

Condominiums

We have two for sale in the Prince of Wales Drive area.

Both units have four bedrooms and good mortgages.

You could qualify for the $1,500.00 Provincial Grant too — Call for details this weekend.

Have a Happy Holiday

— George Taylor on Duty —

FOR WEEKEND SERVICE CALL:

George Taylor	967-1335	Russ Brady	967-1277
Vic Kirby	962-8456	Beverly Zacharias	398-7315
Jim Rickaby	968-9489	Gene Demarsh	968-5633
Egon Wenzlaff	962-6594	Gary Doucette	392-1759

A. E. LePAGE
(ONTARIO) LTD., REALTOR

Bayshore Homes Available

$65,000.00 — Weller's Bay, ¾ acre, 5 bedrooms, 4 baths, 2-car garage, full basement. H.W.O. heating for $200.00 yearly. Fireplace in family room.

$90,900.00 — Bay of Quinte, 100 ft. frontage, 4 bedrooms, 1½ baths, double carport, full basement. Main floor family room. Fireplace in living room. In-ground swimming pool, sundeck and change rooms. Beautifully landscaped lot.

These two homes must be seen to appreciate their worth.

10¼% Mortgage

We have three homes on Colonial Road ready for occupancy. Hi-ranch, sidesplit and bungalow. Each have 3 bedrooms, convenient kitchens, colored bathroom fixtures. All have plastered walls and there is an attached garage — gravel driveway. Priced to sell. Call for details and appointment.

Spacious Living

Three-bedroom, hi-ranch design with large living room, dining room, eating area in kitchen, fireplace in finished family room, plus built-in dishwasher. Call us about this lovely home while you still have time to choose your flooring. Built on large lot, 120' x 125'. $45,900.00.

Convenient Living

Side-split design, three-bedroom home with detached garage Beautiful hardwood floors throughout. Move-in condition. Located in town. Priced at just $42,900.00.

Charles Street

Older 2-storey brick semi-detached house with four bedrooms in one unit and three in the other unit. To be sold as one parcel, with July possession possible.

Charm and Space

Solid 2-storey three-bedroom home with very large rooms and a beautiful treed lot. Priced at only $29,900.00. Call for more details.

ON DUTY THIS WEEKEND:

Anne Aames	962-0732	Eileen Knight	653-3626

338 Front Street, Belleville — 962-9154
OPEN UNTIL 5 P.M.

OPEN HOUSE

Sunday, May 18th
1 — 4 P.M.

Monday, May 19th
1 — 4 P.M.

2 acres, heated swimming pool, easy flexible financing. $44,500. Loaded with extras. West Side of Hwy. 62, 13 miles North of 401. Your Hostess: Avalon Lawlor

Royce Gibson

REAL ESTATE FOR SALE REAL ESTATE FOR SALE

JJ LEWIS
REALTY INC.
REAL ESTATE BROKER

Fenced in for kids and pets! Large lot 66 x 138, plenty of room for fun and games. Near Quinte Mall and close to schools. 3 bedrooms plus den, finished recreation room with imitation fireplace. Lovely utility room. Tastefully carpeted and wall-papered. Attached garage with back entrance. A perfect family home. Asking $44,900.00.

YOU ENHANCE YOUR WAY OF LIFE

. . . . . when your home reflects the real you. If you need a home that displays your own gracious self and you are considering a change, then you will need to give some thought to this spacious 4-bedroom, 1½-bath home in popular Joyce Crescent. Charming recreation room with built-ins, luscious carpeting throughout. Living room and separate formal dining room with sliding patio doors to sun deck. Paved drive and very nicely landscaped. Proudly offered at $52,900.00.

POCKET BOOK APPEAL

This "neat as a pin" all frame bungalow offers two good size bedrooms. Mom will love the kitchen and cosy den. Single car garage plus large heated workshop. Ideal for the hobbyist. Located 10 miles from Belleville in the Village of Ameliasburg on large lot 117 x 194 ft. Taxes only $213.00. Ideal starter home or great for retirement couple. Asking $29,500.00.

On Duty: ALFRED G. ETHERINGTON 962-3061
OFFICE 966-2731
230 Coleman Street, Belleville
"The Competent Name in Real Estate"

COUNTRY LIVING

Brick bungalow, twelve years old, an attractive setting with Rawdon Creek passing just behind your yard, double garage, large kitchen and dining room, full partially finished basement, located on Hwy. No. 33 between Frankford and Stirling. Just right for a starter or retirement home. Buy it this weekend.

VACANT LAND

Four adjacent parcels of land in excellent location by Oak Hills Golf Course, Rawdon Creek, Hwy. No. 33 and Glen Ross Road. Parcels consist of 30, 60, 35 and 63 acre lots.

FRANKFORD

White brick bungalow, three bedrooms, fireplace, full basement with a view of the river.

BELLEVILLE DUPLEX

Frame duplex on extra deep lot on Dundas E., one six-room and one five-room unit. Private drive and two- car garage. Excellent investment property.

EAST BELLEVILLE

Six-room brick 1½-storey family home, three bedrooms, spacious kitchen, dining room, sunporch, detached garage on large lot.

EAST END EXCLUSIVE — UNDER $30,000.00

Three-bedroom, storey and a half aluminum siding, nicely decorated, family room, close to all conveniences, with extra large double garage.

COUNTRY CLUB VILLAGE

Three-bedroom brick bungalow on a large lot. Extra large kitchen, partially finished Rec. room.

UNDER CONSTRUCTION — EAST END

Three new houses in good residential area to be completed by the end of July. For further information, Call.

CALL THESE NUMBERS FOR AFTER HOURS SERVICE:

Robert W. Gibson ..	967-1581	Ernest Allore	478-6892
John L. Sutton	966-3390	Joan Taras	968-3155
Ford Gainforth	398-6145	Rudi Flinterman	476-4493
Sheila Lazier	968-9875	Cecil Garrett	962-9841
Philip G. Bennett ...	966-1037	Harry Taras	968-3155
Louis Maly	962-9793	Gerald W. Joyce	962-3923

JOYCE
GERALD JOYCE REALTY LTD. REALTOR

374 Front Street
Belleville, Ontario
Open Evenings until 9:00 P.M.
Open Saturday until 5:00 P.M.
Phone: 962-5326

FRANK
REALTOR
W. FRANK REAL ESTATE LIMITED

243 FRONT STREET
Belleville, Ontario

EAST HILL

3-bedroom older bungalow with hardwood floors, recreation room, on attractive lot with extra building for garage and storage. Asking $29,900. and open to offers.

FARMLAND

60 acres just 6 miles from Belleville. 580' frontage on paved road. Good building site with pasture land and some woods. Small barn on property. Asking $30,000.

WATERFRONT PROPERTY

2-bedroom house with furnace and bath, on Moira River lot 149' x 290'. Property does not flood. House in need of repairs. Close to Belleville.

REDUCED

3-bedroom brick veneer bungalow on country lot 100' x 185'. Recreation room 23' x 25'. Finished basement. Clean electric heat. This home is just 6 months old and is a real good buy. Asking $38,400.

Call Velma Walker: Belleville 962-9248, 962-2072
or
Toronto 868-0774

Colonial

REAL ESTATE LTD.
HEAD OFFICE: 180 NORTH FRONT STREET

19 ROSCOE ST., TRENTON, ONT.

57 JOYCE CR., BELLEVILLE, ONT.

236 ANN ST., BELLEVILLE, ONT.

LOT 34, CATALINA DRIVE

28 ROBERTSON LANE

OFFICE 962-9281

Vi Lindgren	962-2873	Marion Jordan	398-5010
Dorothy Pass	392-9430	Doug Harry	966-3003
Liabel Botly	968-7486	Don Alexander	962-5835
Moe Hunter	968-8222		

J. F. NELLES
REALTOR

DRIVE TO THE BEACH OR JUMP IN THE POOL?

No need to hit the highway this summer when you can dive in any old time, right in your back yard. Popular Hilton model, in lovely condition. Residential East End. Reasonably priced in today's market, good 9¾% mortgage. See this weekend.

ATTENTION — 1st TIME HOMEOWNER USE YOUR $1,500. GOV'T. GRANT NOW

You won't be sorry you viewed this new listing. 1½-storey gem, 3-bedroom, good size living room, 4-pc. bath, features rec. room with bar, laundry facilities and deep lot. In ideal location near hospital and shopping. Priced right, $31,500.

4-BEDROOM BRICK

2-storey home on a quiet East End Crescent, full basement and partially finished rec. room. Two bathrooms, dining room, living room and large kitchen. Ideal family home for only $42,500.

INVESTMENT PROPERTY

A large older home in excellent condition presently in use as a rooming house. Gross annual income is $8,000. Expenses are about $1,000, and the present financing of $33,300. carries for about $4,200. An extraordinary investment opportunity.

SUMMER COTTAGE

Moira Lake — Cottage with 2 extra guest cabins and only 25 minutes from Belleville. Other features include furniture, electric heat in cabin, 75-foot water frontage, dock on wheels, cement block retaining wall. Why not drive out this weekend.

There are other fine 4-bedroom homes for sale on Joyce Crescent. Don't hesitate to call us on our 24 hour answering service — We aim to please.

ON DUTY BERNICE CASEY — 966-2261

Bernice Casey	966-2261	Ralph Brazeau	962-[illegible]
Pat Ross	968-3162	Ted Cairns	968-[illegible]
Dennis Dorrington	962-7632	Larry Kells	962-9780
Elaine White	1-473-4271	Bill Poppenk (Manager)	962-3965

OFFICE 968-1621
252 NORTH FRONT STREET

JJ LEWIS
REALTY 1969
REAL ESTATE BROKER

OPEN HOUSE
Huntingwood Hills

We (and the owners) are anxious to have you see this 3-bedroom brick bungalow with finished recreation room and billiard room.
Join us SUNDAY, MAY 18, 2 p.m. to 4 p.m.
Take Highway 14 north to 4th Thurlow, turn left, go 1.8 miles and watch for our signs or 1 mile east of Wallbridge-Loyalist Road on 4th Concession.
Please drop in — priced under $40,000.00.

YOUR HOSTS
AL ETHERINGTON
BEV LEWIS

966-2731

My16-31

shea
THOS. N. SHEA LTD. REALTOR

West Hill Buy

Let us show this beautiful home to you. Very reasonably priced in the Ponton Park area within easy walking distance to all schools, arena, swimming facilities and buses. Immaculate inside and out. Call now — $43,900.00.

Country Living

Gracious older farm home, modernized and restored with a small apartment at rear to help pay mortgage. 4 lovely bedrooms — fireplace in living room — You have to see this one to believe it. Call for an appointment — $49,500.00.

Land for Hobby Farm

50 acres on No. 37 Highway at corner of Stoco Road — Well and spring on property — Close to the lake — Listed to sell at $30,500.00.

New Homes

We have some new homes ready to share. We have some just being started and we have lots where the builders are ready to start on a plan of your choosing. East and West Hill — Call us now.

Open Evenings — 231 Front Street — 962-4528

Mabel Rickard	396-5863	Joy Bowerman	962-1216
Jack Diamond	968-8280	Margaret Romero	968-9280
Don Sherbert	966-1322	James Millar	478-5533

Douglas A. Boulton, Broker, Manager 968-5947.

the home folks who care about people

PJ HALLORAN REAL ESTATE

136 DUNDAS ST. EAST, BELLEVILLE

For Residential, Rural, Industrial, Commercial, Investment, Mortgage arrangements,
Whatever Your Real Estate Needs
Call the Direct Line to Real Estate

966-5541

John Marshall	962-6820	John Halloran	966-5541
Patrick Halloran	962-8579	Peggy Pace	966-4260
Jim O'Bryan	962-5868		

OPEN 9 A.M. - 9 P.M. WEEKDAYS

MORTGAGES

Mortgage Money

1st. 2nd. 3rd.

ONE LOW PAYMENT

DEBT CONSOLIDATION
STARTING A BUSINESS
MAKING HOME IMPROVEMENTS
BUYING A PROPERTY

The Best Deal For Home-Owners

IF you own a home or property, paid for or not, old or new, in town or country, our low cost mortgages will help you.
IF you need cash for any purpose, we can have it your hands within 48 hours and on the best possible terms.
IF you have finance company payments, bank payments, or any other type of payments that are too high, call us now. We often find that these

Payments Can Be Cut In Half

courteous service, lowest payments, immediate approvals, and This service is carried out in the privacy of your own home and all details are held in the strictest confidence. We promise you no obligation on your part.

CALL US NOW AND IF OUT-OF-TOWN CALL COLLECT
OPEN 7 DAYS A WEEK — 9 a.m. to 9 p.m.

Jim Bell — 966-4700
THE GREAT NORTHERN
CREDIT CORP.

M28-tf

BARRY and FORCHUK
Real Estate Limited

"OUR NAME WILL PUT YOU UNDER YOUR ROOF"

— POOL — POOL —

Save money and long hours of driving to the beach and bring the beach to you, with this inground swimming pool in the backyard. Extras are, 4 bedrooms, rec room with full wall fireplace, large kitchen, dining room and attached garage. We have the key for your convenience.

COUNTRY CLUB VILLAGE

Brick and aluminum bungalow — 3 bedrooms — 2-car garage, finished rec room and family room with fireplace—landscaped — 10% mortgage. Spotless. Priced right. Make an appointment to see.

WATERFRONT

Home on Moira River near Stoco. 3 bedrooms, garage, full wall stone fireplace, 142' of waterfront — asking $35,000.00.

EXECUTIVES

1.) 2,100 sq. ft. — 4 bedrooms — family room with fireplace (main floor), rec room — 2-car garage.

2.) 13 acres — 5 bedrooms — 2-car garage — 2-storey home.

BUSINESSES

Garage — Motel — grocery stores — inquire at our office for further information.

4 BEDROOMS

From $28,000.00 — inquire at office.

NEW HOUSES

Sidney Street — Wallbridge — 5th Concession Sidney Twp.

968-6438

Mike Stephani	968-3428
Susan Fraser	392-9086
Gordon Detlor	962-4174 (Res.)
Roger Forchuk	392-8807
Stewart Hoover	395-3442

Tom Thompson, Manager
962-7160 (Res.)

279 N. Front Street, Belleville, Ontario

OPEN:
Monday to Friday 'til 9 p.m.
Saturday 'til 5.00 p.m.
MEMBER OF REALCARE
Canada's Largest Relocation Home Services Across Canada
"Appraisals Are Our Specialty"

ONE LEFT AT $31,900.00

$31,900.00 will buy you a three bedroom home only 5 minutes from the Quinte Mall. Includes a large lot 90' x 190'. Grants can be used towards the low downpayment. Call for more details.

NEW SUBDIVISION ONLY 14 HOMES

Act now to pick your home. — Prices as low $25,490.00 with down payments as low as $1,394. Grants can be used for down payment. Located in the city near shopping, schools and churches. For new a home completely finished you cannot beat this offer.

IMMEDIATE OCCUPANCY

Six homes in the Belleville area are ready for you to move in. Two have mortgages with 10% interest. Call us for more details.

$23,218. - TOWNHOUSES

Do you have one child or more? Do you earn less than $12,000.00 per year? Do you want low monthly payments? Do you want to own your own home? Then call us now!

MAURICE H.
ROLLINS
CONSTRUCTION LIMITED

11 VICTORIA AVENUE
SALES OFFICE 968-5595
Natural Gas, Nature's Wonderfuel
Available In Our Homes

Ap12-tf

Gary Rorabeck Realty, Ltd. Broker

20 GRIER ST. — 2 storey home, 3 bedrooms, large lot. Schools and shopping nearby.

JACK WHITING
966-5022

My13-15-17

A REAL FAMILY HOME

It starts large lot on a quiet street, is comfortable, easy to keep clean, indestructible, roomy, well designed to give quiet private areas as well as recreation and entertainment places, above all, it would be nice if it had a fireplace. This side split has all this and more.

Call Mrs. Rutke — 392-5855

FRED COOK
Real Estate Ltd., Realtor

My16-31

GORDON WOODS
REALTOR

298 COLEMAN ST.
Member Of The Belleville Real Estate Board

GREEN HOUSE BUSINESS

Opportunity to acquire this whole establishment with over 28,000 sq. ft. under glass, 10,900 sq. ft. under plastic, plus office. Retail outlet on paved parking; generous work area. All for a very moderate price. Well worth investigation.

APARTMENTS

7 year round, 2 building, apartments located at Stoco Lake. View by appointment only.

NEW HOUSES

Several new houses under construction with mortgages arranged. Call for information.

HIDE-WAY COTTAGE

Located at Salmon Point over looking Lake Ontario. Open to offer. Call for information.

OFFICE 968-6471
OPEN 'TIL 8 P.M.
IF NO ANSWER CALL:
LARRY HITCHON 392-3187
(CALL COLLECT)
KAY CLARKE 968-8710
FRED CONLEY 966-5841
GORDON WOODS 962-8217

9 room 4-way split level home with excellent view of Lake Ontario, close to shopping, school, church. Home in immaculate condition. Must be seen to be appreciated. Asking $54,000.00. Terms available.

7 room house with 2¼ acres of land overlooking Pleasant Bay, ½ mile from No. 33 Highway. Excellent garden soil. Minutes to Trenton or Belleville.

GARY RORABECK

Realty Ltd., Broker
91 Main St., P.O. Box 1240
Picton, Ontario
Phone 476-2153

My13-1q

RETIREMENT HOME

With waterfront on beautiful Bay of Quinte, 2 bedrooms, 3-piece bath, 2 sun porches and deck, overlooking the bay. — Stone fireplace in living room, many extras — $25,000. Contact

RAYCRAFT

Real Estate Ltd., Realtor
17 Dundas Street West
Napanee 354-2158

My16-31

FORMER SERVICE STATION

10 Cannifton Road, Belleville, 174' frontage by 177' depth, suitable location for car lot, garage, offices, warehouse etc.

SAM GENTILE
613-476-6677, Even. 613-476-2273

My13-tf

— PRIVATE SALE —

Marmora — 4 Bedrooms
613-472-2512 (Marmora)

Elevated bungalow, rec room, garage, broadloom, close to swimming, boat launching and tennis, 2 years old — $37,000.

— ALSO —
CROWE LAKE ROAD

Treed lot, new 3 bedroom, walk-out basement, rec room, double garage, fireplace, broadloom. — $35,000.

My13-tf

PRIVATELY — Brick six-room West Hill $60,000. Interested parties only, write Box A-18 The Intelligencer.

Ap30-tf

HOBBY FARM

2 storey, modernized, 3 bedroom frame house, barn, shed and 26 acres, 7 miles south of Belleville

$39,900.
962-7128 or 968-4802

My13-tf

BRIGHTON 4 bedroom, 1½ baths, large living room, with fireplace and sun deck, modern kitchen, dining room, family room. No agents 475-[illegible].

Ap30-tf

Guaranty Trust Realtor

100 ACRES ON 41 HIGHWAY

19 miles to Napanee. 60 acres workable, 28 pasture, water hole, and 3 wells. Older 5 bedroom frame farmhouse and out buildings. Cistern but no water in house. Full basement. — $65,000.00.

SALMON RIVER NEAR BEAVER LAKE

80 acres on deep water with unfinished 2 bedroom cottage. Meadows and mature trees, boat launching on 41 Hwy. Land borders on Township Road. — $32,000.00.

4 ACRES FOR HUNTING

Just outside Tweed. Cleared building lot on Township Road. $11,000.00.

PAT HARTMANN
Office: 966-3324 Home: 962-3693

— PRIVATE SALE —
3 BEDROOM BRICK HOUSE

Large kitchen and living room, 3-piece bath, large basement cistern and well water, attached double garage, 24 by 32 with chimney, closed in breezeway. Lot 100 by 300. 3 miles east of Belleville on No. 2 highway. Will hold mortgage with good down payment.

PHONE 968-1967

M My14-tf

14 ACRES ON BUSY HWY. 33 SOUTH

Beautiful view of Wellers Bay. — Ideal for highway commercial or residential or hobby farm.

Large buildings on property, only minutes from Trenton.

WILL CONSIDER HOUSE IN TRADE
398-[illegible]

Ap17-20-13-tf

— PRIVATE —

4 bedrooms, 1½ bathrooms, broadloom throughout, centrally air conditioned, recreation rm., storm and screens throughout, 10% mortgage.

967-1939

COTTAGES FOR SALE

— PRIVATE SALE —
Cottage On Trent River

Good fishing — Winterized with electric heat, furnished, 3 bedrooms, new cupboards, 4-pce. bath and well.

Write CARL FLEMING
Box 383, Madoc
613-473-4391.

My15-tf

MOIRA LAKE

3 bedroom furnished cottage, 2 piece bath with hot water, dock and tool shed on well treed point facing West, view of 3 miles of Lake from picture window and plenty of privacy — $20,000. — Contact

RAYCRAFT

Real Estate Ltd., Realtor
17 Dundas Street West,
Napanee 354-2158

My16-31

BAYSHORE lot, 1 mile from town, lovely view $18,900. S. G. Foster, Real Estate, 962-8647. No answer. Dean Belanger, 968-3972.

REAL ESTATE WANTED

A FAST CASH deal for cut-over land, scrub bush, surface rights, abandoned farms and inaccessible waterfront. Send location, price to Orville Marley, Norval, Ontario.

Ja-ev-e-tf

MOBILE HOMES

12 X 64 — 1973 PEERLESS mobile home, 3 bedrooms, partially furnished, 8x 10 porch and utility shed included. 968-4158.

My17-tf

1969 52' x 12' 3 BEDROOM, completely furnished with storage shed, located in Bayview Trailer Park, Trenton. Telephone 392-5730.

My16-tf

12' X 54' 2 BIG bedrooms, attached porch, excellent condition, furnished. Telephone 392-0487 anytime.

My15-31

1972 60' x 12' 3 bedroom semi-furnished. Trenton area, phone 392-7254.

My10-17

1973 WILSON Pyramid 12' x 60', 2 bedroom mobile home. For further information telephone 392-4685.

My17-24-31 Jn7-14-21

1965 BARAN, 10 x 55, 2 Bedrooms, 4 piece. Bath, forced air heating, broadloomed, very clean, good condition. Ideal Cottage or Home $4,000, or offer, 1-333-2105

Double Wide Homes On Display
8 a.m. to 8 p.m. — Mon. to Sat.
Evenings By Appointment
First Time Home Buyers Can Qualify For Federal Grant $500. — Provincial Grant $1500.
SUNNYCREEK ESTATES LTD.
Mobile Village Hwy. No. 2
West Of Belleville, White's Road at Bayside — Call
PAUL SWEETMAN 398-6487

My9-1m

COMMODORE MOBILE HOME

60' x 12'
Set Up On A Lot
Many Extras Included
PHONE 968-4994

My13-tf

LOTS FOR SALE

TWO building lots in Actinolite, approximately 200 yards from Hwy. 37. Terms can be arranged. Please phone after 5, 478-2617.

Ap22,24,26,30,My1,2,7,8,9,14,16,17,19

MORTGAGES

HAVE A MORTGAGE TO SELL

Telephone Collect
Picton 476-4933

My16-17t

NEED MONEY? YOU'VE GOT IT RIGHT IN YOUR HOUSE.

If you have a house and need immediate cash for any worthwhile use, you can get a low cost mortgage loan from Avco, Canada's largest loan company.
2 Locations To Serve You

Quinte Mall — 968-3511
252 Front St — 962-4581

AVCO FINANCIAL SERVICES
REALTY LIMITED

Ap28-ev-tu-th-e-tf

MORTGAGE MONEY

Funds for 1st and 2nd Mortgages. Conveniently arranged in your own home, arranged, bought, sold.

D. T. STORK
MORTGAGE BROKER
967-1977

My15-17-22-24-29-31

SECOND MORTGAGES

Rates as low as
14.93%

- Simple interest
- Cash available now
- Up to $10,000
- No bonuses or hidden charges
- Pay off at anytime
- No prepayment penalty
- Enquiries welcome

HOUSEHOLD REALTY
Corporation Limited
HOUSEHOLD FINANCE
Corporation of Canada
[illegible] FRONT ST.
Belleville — Phone [illegible]
73 DUNDAS ST. W.
Trenton — Phone [illegible]

My6-13-17-20-22

HELP WANTED

BAR-WELL FOODS LTD.

An Expanding Frozen Food Company Requires
Person To Assume Organizational and Administrative Management.

RESPONSIBILITIES:
The applicant should have some management or supervisory experience, preferably, but not necessarily in the food industry.

Salary By Negotiation
Depending Upon Experience
Please Reply In Writing To
BOX 298, TRENTON, Ont.

My15-31

CLASS "A" MECHANIC OR APPRENTICE

Good working conditions Top wages and company benefits.

K. R. THOMPSON MOTORS LTD.
Apply KEN THOMPSON
Authorized Chrysler Dealer,
TWEED, ONT.

My13-15-17

The Prince Edward County Board Of Education

requires the following teachers for Pinecrest Memorial School, Bloomfield, Ont. for September 1, 1975. Enrolment 748.

—A teacher of instrumental music, level 6, 7, 8.
—A teacher of vocal music/English — Jr. and Intermediate Divisions.
—A teacher of Science/Math — Jr. and Intermediate Divisions.
—A teacher for the Primary Division.

Apply in writing by Friday, May 23, 1975.

Interviews will be conducted on Saturday, May 24, 1975 beginning at 10 a.m. Please communicate with the school to arrange a convenient time for appointment.

Principal: D. Rainey
Pinecrest Memorial School
Box 160
BLOOMFIELD, Ont.
PHONE 613-393-3[illegible]

D. Caley, Chairman
J. McNeill, Director

SCHOOL BUS DIVERS WANTED

Men or Women
Must Be Mature,
Will Train.
962-7744

My15-16-17

EXPERIENCED PERSON TO WORK WITH RETARDED CHILDREN IN A RESIDENTIAL SETTING

Applications now accepted for available position.
Reply stating experience, qualifications, telephone, references, etc., to
BOX A-35
THE INTELLIGENCER

My9-tf

ASSISTANT EXECUTIVE HOUSEKEEPER

Required by 450 bed general hospital, previous related experience and supervisory ability, minimum Grade 12 education. Excellent fringe benefit program in effect.

Please reply in writing to employment supervisor —

BELLEVILLE GENERAL HOSPITAL
Belleville, Ont.

My16-31

EXPERIENCED WELDERS

Must Be Able To Read Drawings and Operate Wire Feed Welders
Apply At Plant
On Frankford Road, Trenton

QUINTE MACHINE
REPAIR CO. LTD.

My16-31

RELIABLE babysitter wanted to come into my home. Parkdale area. Telephone 962-1327 anytime.

My17-31

BELLEVILLE TOYOTA MECHANIC

or

ADVANCED APPRENTICE
required
Flat Rate Shop With Good Remuneration
Apply —
BELLEVILLE TOYOTA
236 North Front Street
968-6470

My14-tf

ACCOUNTANT and OFFICE MANAGER

Required By Progressive Service Organization

—The successful candidate will have practical experience and theoretical background, and will have the willingness and potential to advance.
—The position will be attractive to one familiar with both cost and general accounting, credit and office management, who is presently earning a minimum of $20,000 per annum.

This Advertisement Is Placed On Behalf Of A Client Of WILKINSON & COMPANY And All Replies Will be Made In Confidence

Replies providing a resume and particulars should be forwarded to:

WILKINSON & CO.
CHARTERED ACCOUNTANTS
P.O. BOX 757,
217 Pinnacle St.
Belleville, Ont.
K8N 5B5

My13-30-17

LICENSED mechanic required June 2nd. Salary open, all benefits paid and bonus program, 5-day week. The best front end and brake equipment to work with. No heavy motor or transmission work. Apply in person at Firestone, [illegible].

My13-14-15-ev-m-w-f-tf

SERVICE Technician for Travel Trailer dealership. Experience preferred, but training available to right person. Salary commensurate with experience. Apply in writing to Fisher's Leisure Land, P.O. Box [illegible], Belleville, or phone [illegible].

My13-tf

HELP WANTED

FRANK
REALTOR
W. FRANK REAL ESTATE LIMITED

234 FRONT STREET
Belleville, Ontario

HIGHEST EARNINGS IN THE REAL ESTATE PROFESSION

If you qualify you will become part of our team of high-income professionals in real estate.

Our training program will help guarantee your financial success with unlimited opportunity for advancement to a responsible management position in a rapidly expanding organization with a network of 14 offices between Toronto and Kingston.

We provide a most generous commission split and bonus incentive system.

Our advertising generates the greatest sources of prospect leads, and client referrals from our coast to coast and international connections.

We serve the fastest growing markets in South Central Ontario.

You will be able to specialise in a fully departmentalized company as you gain knowledge and experience, but we are not so large that you would lose your individual identity.

We offer a full range of fringe benefits including an income protection plan.

Should you meet our requirements, you will also have a chance to enjoy the different pace of business in a smaller city or town, because we are a recognized leader in country property transactions.

If you are willing to undergo challenging aptitude examinations for a "PROFESSIONAL" career with W. Frank Real Estate Limited, please communicate with:

Mac Barrett, Manager,
W. FRANK REAL ESTATE LIMITED,
243 N. FRONT STREET, BELLEVILLE
BELLEVILLE: 962-9248
DIRECT TORONTO LINE: 863-0774.

My16-14-[illegible]

---

shea
THOS. N. SHEA LTD. REALTOR
the home folks who care about people

Real Estate Associates

We require two sales people to complete our sales force. We provide a complete Real Estate Service:
- — Residential Sales
- — Rural Properties
- — Commercial Properties
- — Mortgage Division
- — Appraisals

An excellent bonus and incentive program awaits you — For a confidential interview call or write Douglas Boulton, 231 Front Street, Belleville, 962-4528.

30 Offices Serving Ontario

My16-3t

REQUIRED FOR A CLEAN AND WELL EQUIPPED DEALERSHIP

CLASS A MECHANIC

or 4th YEAR APPRENTICE
also CLASS B BODY PERSON
or 3rd or 4th YEAR APPRENTICE

Contact David Eden, Service Manager

P. X. Chrysler Plymouth
Trenton 392-5010

My16-3t

SENIOR TYPIST

REQUIRED
BY AN AUTOMOTIVE/WHOLESALER MANUFACTURER

Above average typing and shorthand a must. Individual should be versatile and self-motivated.

Apply by appointment only:

HOFMAN BALANCING TECHNIQUES LTD.
220 Adam St., Belleville, Ontario,
Mrs. Francis
962-9133.

My16-3t

EXPERIENCED SALESPEOPLE

Required for Local Office

Excellent Remuneration for Aggressive Person

Immediate Contacts Available
Apply in person to: Mrs. Lee Woodward

LEE WOODWARD Real Estate
REAL ESTATE BROKER
370 Front St., Trenton, Ontario, or
Telephone 392-3585

SUMMER EMPLOYMENT OPPORTUNITY
STUDENT SUMMER EMPLOYMENT
ACTIVITY PROGRAM
— 1975 —
Enrolment Requirements

Canadian Citizen	Good Character
Medically Fit	17 Years of Age
Able to Pass Selection Tests	Must be a Student

Proof of age
— You EARN While You LEARN —
Training Consists Of Instruction In

Leadership	Weaponry
Tactics	Physical Conditioning

Self-Discipline
JOIN NOW — Preparatory Course NOW in Progress
Apply in Person to —
HASTINGS AND PRINCE EDWARD REGIMENT
Armoury — Bridge Street East
Belleville, Ontario
962-0324
Tuesday or Thursday — 7:30 to 10:00 P.M.

My17-6t

Electronic Sales Representative

A-1 representative for Belleville and area needed for an established electronic line. Top earnings through commission with generous guaranteed draw. State previous employment, 1974 earnings and age.

Reply BOX A-45, THE INTELLIGENCER

My13-3t

HELP WANTED

ACCOUNTING BOOKKEEPING

A mature and capable individual experienced in maintenance of records, preparation of reports and other office functions to assume a variety of duties in local company, typing an asset. Excellent remuneration and benefits for qualified person.

Reply In Confidence
BOX A-42
THE INTELLIGENCER

My16-6t

Accounts Receivable Clerk

Required By Builder Developer
Duties: Collection.
Experienced Applicants Only
Reply By Resume To
BOX A-38
THE INTELLIGENCER

My16-6t

MECHANICS NEEDED

Two Fork Lift Truck Mechanics
For Clark Dealership
In Belleville
New Modern Shop
Good Working Conditions
For Interview Call
Service Manager
[illegible]

My16-6t

EARN extra money in the interesting recreational vehicle field as a part-time commissioned sales person. Hours are flexible and commissions are very attractive. Apply in writing to Fluke's Leisure Land, P.O. Box [illegible], Belleville or phone [illegible]. My13-3t

---

THURLOW RECREATION COMMITTEE
Invites Student Applications For Participation
'75 SUMMER PROGRAM
Apply to —
KAY SUMMERS
R.R. 1, Corbyville
477-3411
Preference Given To Thurlow residents

CAREER OPPORTUNITY

As Belleville's representative for one of Canada's leading life, fire, and auto insurance companies, the person we seek is probably doing well at present job yet somewhat impatient with progress.

To this person we offer a permanent position and unlimited earnings potential.

We offer independence of own business yet affiliation and support of large financial firm plus opportunity to advance to management.

For Interview Write To
BOX A-32
THE INTELLIGENCER
Giving Brief History

Ap30,11,12,17,[illegible]

MARRIED COUPLE
For Private Steward Duties
In Private Club
Responsibilities Include:
—Catering for functions,
—Care of Premises, Etc.
Living Quarters Provided
Good Salary and Benefits
Apply in Writing to
House and Property Chairman
BELLEVILLE SHRINE CLUB
31 Highland Ave.,
Belleville

My13-3t

ACCOUNTING

Experienced person for general accounting functions, payroll and office duties to work with minimal supervision in progressive local business. Excellent salary and benefits. Bookkeeping and typing an asset.

Reply In Confidence To
BOX A-43
THE INTELLIGENCER

My15-6t

PART-TIME bus operator. General duty, minimum [illegible] hours per week. Apply Belleville Transit Commission, [illegible] Coleman Street, before 12 noon May [illegible]. My14-6t

IMMEDIATE openings for part time help, mornings, afternoons or evenings, call House of Fuller, [illegible]. Ap[illegible]

BABYSITTER needed to come in. Grove Street area. Telephone [illegible] after 5. My13-6t

TRENTON area, part time person for floor cleaning. Ideal for supplement to regular income, Monday to Friday. Phone [illegible]. My13-6t

---

WANTED
RETIRED BUSINESS PERSON
Who would like to have some interest in life — to go out with [illegible] provided to get customers for [illegible].
MAN AND WIFE TEAM
OR 2 CHUMS OR YOUNG ADULTS CONSIDERED
WRITE BOX A-112
THE INTELLIGENCER

My13-17-3t

BABYSITTING

BABYSITTER for 3 month old baby, 5 days a week, preferably in the Prince Of Wales Drive area. Please contact after 5.30 p.m. at [illegible]. My16-3t

EMPLOYMENT WANTED

WILL ROTO-TILL
YOUR GARDENS
FOR SPRING PLANTING
Reasonable Rates
CALL [illegible]

My17-3t

DO IT NOW

Roofing, Floor and Ceiling Tiling, Renovations of all kinds.
Free Estimates
[illegible] or 967-1530

My14-6t

STUDENT finished 1st year animal health technician program seeks summer position, working with animals, kennels, farms, etc. Contact at [illegible]. My13-3t

CARPENTRY work, renovations, farm work, interior finishing, ceiling tile and cottages, [illegible] or [illegible]. Dave Brady, Larry Brennan. Ap[illegible]-1m

BIRD'S CLEAN-UP SERVICE Basements, Garages, New Home Sites, R.R. 1, Foxboro, Telephone [illegible]. [illegible]

CARPENTRY work, renovations, farm work, interior finishing, ceiling tile and cottages, [illegible] or [illegible]. Dave Brady, Larry Brennan. My6-1m

WANTED

WOMAN TO SHARE
3 BEDROOM APARTMENT
WITH 2 OTHERS
Close To Front Street
Completely Furnished
[illegible]

Ap[illegible]

MOIRA SECONDARY SCHOOL
Requires
Discarded Small Engines, Lawn Mowers, Etc.
These Engines Will Be Used For Instructional Purposes,
We Will Pick Up
962-3668

My16-3t

I WILL BUY THE FOLLOWING OLD TIMEY TYPE THINGS:

Cast iron and old tin toys; advertising signs and objects; pottery crocks, jugs and bowls; pocket watches; china; jewellery; glassware; brassware; copperware; woodenware; etc. drawers and much more. Call [illegible] before you throw it out or give it away. [illegible]

WANTED — Pasture for [illegible] head cattle. Phone [illegible] (Wellington). Ap[illegible]

WANTED — APPROX. 2000 TO 3000 SQ. FEET
Light Industrial Floor Drainage
H.D. Wiring — Concrete Floors
WRITE BOX A-108
THE INTELLIGENCER

My17-6t

WANTED: Old things, books, glassware, china, furniture, anything old. Do not throw it away. Also needed articles for Consignment Auction. Call me at [illegible] or [illegible]. My14-12t

WANTED to buy! Quality used furniture at reasonable prices. Belleville Home Furnishings. [illegible]. My23-tf

WANTED, used fence wire. Telephone 477-[illegible]. My17-3t

WANTED: Dog house, suitable for Husky. Phone [illegible] after 6 p.m. My17-3t

WE BUY used furniture, appliances, small articles, [illegible], carpenter tools, whatever. Instant cash. Foster's Used Furniture. Phone [illegible]. My13-tf

WANTED old [illegible] any condition. Telephone [illegible] after 6 p.m. Ja13-tf

HONEST knowledgeable antique dealer will buy your treasures or give you good advice. [illegible]. [illegible]

WANTED: Double stroller, for twins. Must be in good condition. Phone [illegible]. My13-6t

WICKER furniture, dining room suites, round tables, etc. Also glass, china, [illegible] Antiques, 2 miles East Belleville Hospital on No. 2. [illegible]. Ap[illegible]

WANTED: Old glass, china, dolls, clocks, furniture, silver, brass beds, crocks, anything you'd like to sell. The Flea Market, [illegible] or [illegible]. D4-tf

TO BUY a Doberman Pinscher pup 2 to 4 months old, black and tan. Preferably for Father's Day gift. Call [illegible]. My16-3t

LIONEL model trains, made prior to 1960, highest prices paid. Write Box A-70 The Intelligencer. Please state phone number. My10-3t

ACCOMMODATION WTD.

WANTED to rent — 2 or 3 bedroom house in Trenton or surrounding area. Telephone [illegible]. My15-3t

FURNISHED apartment to share with one other person near downtown, [illegible]. My15-6t

---

BOARDER
Would Like Accommodation
Preferably Near Loyalist College To Start Occupancy
September, 1975
Call ANGELA, Collect
(705) [illegible]

My16-3t

FOR RENT

Krazy Kelly's

125 FRONT ST.
966-5322
RENT COLOR
Zenith
RCA — Sylvania
Motorola — Philco
G.E.
AS LOW AS
10.00
MONTHLY
1-Hour Delivery
Rent-To-Own Plan
Only First Month
In Advance,
Rental Delivery
9 a.m. to 9 p.m.
KRAZY KELLY'S
125 FRONT STREET
966-5322

[illegible]

MANUFACTURING & Warehouse space, from [illegible] to 10,000 sq. ft. Short or medium term, net or serviced, negotiable and available now. March Manufacturing, 613-[illegible]. My13-3t

TWO bedroom bungalow, 7 miles north on Pine Hill Crescent. Available June 1st, [illegible]. [illegible] or [illegible]. My13-tf

3 BEDROOM split level, L-shaped living room, dining room, 3 Somerset Street, Trenton. Telephone [illegible] after 5.30 p.m. My13-12t

2 BEDROOM apartment, fridge, stove, cable TV, heat and hydro included, [illegible] a month, no children, no pets, phone [illegible]. My13-tf

MOTOR O'TEL modern rooms, day, week, month, cooking, TV, laundry, air conditioned, [illegible]. O6-tf

TWO 2 bedroom apartments at 121 Palmer Road. Call [illegible] anytime. My[illegible]

1 BEDROOM Apt., refrigerator, stove, adults, no pets. Private entrance. Telephone [illegible]. My17-tf

FURNISHED room, TV, no cooking, gentleman only. East Hill district, [illegible]. My13-tf

BEAUTIFUL family home on [illegible] Street in Trenton, 4 bedrooms, family room, fireplace, garage on large lot with garden fencing, [illegible] monthly and available June 15. [illegible] or evenings [illegible]. My13-3t

TWO bedroom house, garage, attached Main Street, Foxboro. Available June 1st. [illegible] monthly, after 4 p.m. Call [illegible]. My13-3t

MODERN one bedroom apartment in Bayside. Rent [illegible] monthly. Available June 15. Call after 6 p.m. [illegible]. My16-6t

MODERN apartments for rent, contact Louis Tanner, Realtor, [illegible]. [illegible]

"The Step Saver"

FIND THE SERVICE YOU NEED IN THIS BUSINESS AND PROFESSIONAL SERVICE DIRECTORY

Accountants

[illegible] & CO., [illegible] Campbell Street, Belleville, [illegible]. [illegible], chartered accountant. [illegible], A.P.E., Accredited Public Accountant. [illegible], B.A., Chartered Accountant. D6-tf

Appraisers

APPRAISAL, [illegible] work. [illegible], F.R.I. Century Trust Realtor, [illegible] Bridge St. East, Belleville, [illegible]. My9-1m

APPRAISALS Specialist, P. John [illegible], Broker, P. J. [illegible] Real Estate, [illegible] Dundas St. E., Belleville, Ont. [illegible]. D23-tf

ALUMINUM PRODUCTS

SUPERIOR Aluminum Products, aluminum siding with 25 years guarantee; doors, windows, soffits and Fascia eavestroughing. [illegible] Catherine Street, Belleville, Ont. [illegible]. Ap26-1m

Architects

M. PAUL [illegible], Architect, [illegible] Front Street, Belleville, [illegible]. D6-tf

AUCTION SERVICE

ENID D. NEALE, Auctioneer, I purchase estates or sell by public auction. [illegible] or [illegible]. My14-1m

BEEF — BEEF

CORN FED STEERS — [illegible] lb. Sides [illegible] a lb. Fronts [illegible] a lb. Hinds [illegible] a lb. Liver, Heart and Tongue [illegible] a lb. Cut and wrapped, excellent quality, government inspected. Phone [illegible], [illegible]. [illegible]

BRICK WORK

BRICK VENEER block foundations, fireplaces, stone work, repairs and cement work. Free estimates, [illegible]. Ap30-1m

CARPENTRY

ALL KINDS — Repairs and maintenance, carpentry - electrical needs, plumbing, most types of handyman work. For further information call Tom [illegible], [illegible], R.R. 4, Trenton. My23-tf

CARPENTRY — DRYWALL
PAINTING AND TAPING
— Free Estimates —
All Work Guaranteed
CALL [illegible]

My10-1m

HARRISON CONSTRUCTION — Custom framing, renovations, additions, rec rooms, siding and household repairs. For free estimates call Dave Harrison [illegible]. [illegible]

CARPENTRY CONTRACTOR

E. & W. CONSTRUCTION, home renovations and additions, interior and exterior work. Reasonable rates and guaranteed workmanship. For free estimates call [illegible] or [illegible]. Ap28-1m

CARPENTRY Contractor — general repairs — renovations — additions and rec rooms. For an estimate call William C. [illegible], [illegible]. F8-tf

CUSTOM HOME building, renovations specialists. Your home repairs — our business. [illegible] & Son Construction Ltd., T. C., [illegible] Street Belleville, [illegible]. Ap30-tf

CARPENTRY

[illegible] carpentry offers eleven years experience in home renovations, additions, custom [illegible], specializing in professional work. Reasonable price. [illegible]. My6-1m

CONSTRUCTION

SAND — GRAVEL
TOP SOIL
SMALL LOADS A SPECIALTY
BACK HOE, TILE BEDS and TRENCHING
GRADING AND LOADING
Phone Between 7 a.m. - 8 p.m.
E. RANKIN HAULAGE
Belleville [illegible]

My26-6m

CONCRETE BASEMENTS

CONCRETE basements, call Quinte Concrete Forming Co. — Free estimates. Call anytime, [illegible]. My6-1m

CUSTOM FRAMING

CUSTOM FRAMING - RESIDENTIAL AND COMMERCIAL —
RENOVATIONS — REC ROOMS
CUSTOM TRIMMING
PERCY E. TREVERTON
CONSTRUCTION
CALL [illegible]

My16-1m

LYNN STRATTON Construction, specializing in house framing, cottages, apartment units, pole barns, horse barns, garages. Free estimates. Call [illegible] after five. [illegible]

DIP & STRIP

BROOK'S AUCTION - Dip and Strip Service — Cold Dip Method — we do not use water or lye — doesn't damage glued joints. 1-day service. For information please call [illegible]. Phil Brooks. Ap30-1m

EAVESTROUGHING

EAVESTROUGHING, installations and repairs, chimney repairs and flashings, furnace repairs and installations, [illegible] years experience, all work guaranteed. Phone [illegible]. [illegible]

COUNTRY Roofing Company Roofing and Eavestroughing. Free Estimates Guaranteed. [illegible], Belleville. D6-tf

EXCAVATING

BACK HOE WORK, Basements, Septic Systems, Trenching, Grading, Back Filling. Free Estimates. Robert Gray. [illegible]. My3-1m

Back-hoe — Crawler Loader
Trenching — Final Grading
Septic Systems
Free Estimates
J-MAR CONSTRUCTION
CALL [illegible]

Ap25-1m

DOUG'S EXCAVATING, basements, wells, septic systems, trenching, grading, back filling. Free estimates. Douglas [illegible], [illegible]. Ap17-tf

FRED'S KITCHEN AND CONSTRUCTION CENTRE

FRED'S KITCHEN and Construction Centre, [illegible] Street, phone [illegible]. Custom kitchens by [illegible] design and vanity with post form tops. We also specialize in small renovations, additions and household repairs — Free estimates — all work guaranteed. [illegible]

FLYING LESSONS

LEARN TO FLY — Private — Commercial — Multi-engine — Instrument ratings. Belleville Airport [illegible] or [illegible]. My27-1m

FENCE BOTTOM REMOVAL

LOADER, bulldozer, backhoe and tandem dump trucks. Rental, Sand, Gravel, Fill. Gerald O'Neill, [illegible]. [illegible]

GENERAL MAINTENANCE

GENERAL clean-ups, roofing and painting. Telephone [illegible] ask for George or Jim. Ap30-1m

HOME MAINTENANCE

GENERAL CARPENTRY, repairs and renovations, painting, papering, kitchen cabinets, counter tops, panelling, ceilings, ceramic tile, sundecks and patios. Herb Brown, [illegible], Ralph Stanley [illegible]. Ap26-1m

HEATING

CONSERVE ENERGY with electric heating. Individual room control, built-in heaters, portable, immediate delivery. Free estimates. [illegible] Electric, [illegible] Pinnacle Street, [illegible]. Free Parking. D6-tf

KITCHEN AND BATHROOM

CUSTOM KITCHEN and bathroom remodelling, counter tops, high quality custom design cabinets, wide range to choose from, show room at 207 North Front St., Highland Court Home Improvement Centre. — Free estimates, [illegible]. D6-tf

LANDSCAPING

GARDEN WORLD LIMITED
FOXBORO
Garden Top Soil — Sand Fill
Professional Landscaping — Spray Programs — Spring Clean-up
Stirling [illegible] Zenith
Brighton, Trenton and Belleville [illegible]

Ap25-6m

LAWN MAINTENANCE

LAWN maintenance, roto tilling, spring clean up. Telephone [illegible]. Ap21-1m

MEATS

SIDES OF Beef [illegible] per lb. Fronts of Beef [illegible] per lb. Hinds of Beef [illegible] per lb. Sides of pork [illegible] per lb. (cut and wrapped). No charge for delivery. All meat government inspected, apply Clifford [illegible], Stirling [illegible] between 7 and 9 p.m. [illegible]

PAINTING

B & D. EXTERIOR painting — reasonable prices. Free estimates. Call [illegible]. My13-1m

PAINTING & DECORATING

FRANK [illegible],
PAINTER
CALL [illegible]
TRENTON

My20-1m

PAINTING, decorating, paper hanging, free estimates. Call [illegible]. My16-1m

PEST CONTROL

EXTERMINATION — "Pest Control Contractors". A pest control service for homes, business and industry. Call us for free estimate to provide [illegible] control for your home or cottage. Fully licensed and bonded. Locally owned and operated. [illegible] a specialty, [illegible] anytime. Ap29-1m

PAINTING & DECORATING

PAINTING AND DECORATING
FOR ALL YOUR
PAINTING & DECORATING NEEDS
Call: K. SHAW
[illegible]
Try Our Price — Free Estimates
Good Workmanship

My16-1m

PROFESSIONAL PAINTING

INTERIOR & Exterior painting, Floor Refinishing Hardwood. Competitive prices on any size room or bldg. [illegible] paint used. Quality workmanship. For free estimates call P & M Decorating and Finishing [illegible] after 5. Ap9-1m

PROFESSIONAL PAINTING (MOE BELANGER)

EXTERIOR-INTERIOR house painting. Reliable workmanship. Minor home repairs, carpentry work — Free Estimates. Call [illegible]. My14-6m

ROOFING

CUSTOM ROOFS, [illegible]. Complete roofing service for all your roofing needs, eavestroughing, galvanized and aluminum, [illegible] aluminum siding and soffit. Chimney repairs and flashings, roof vents and soffit vents. Free estimates. Ap30-1m

[illegible] Roofing and Shingles, Built-up Roofs, Eavestroughing and Chimneys Removed or Repaired. Complete. Free estimates, one trip and we stop the drip. [illegible] Trenton. My15-1m

GEORGE BAILEY, R.R. 1, [illegible]. Eavestroughing and roofing of all kinds, asphalt and gravel flat roofs and repairs. Eavestroughing [illegible] per foot and up, free estimates, work guaranteed. Phone days or evenings [illegible]. Ap19-1m

Septic Tank Services

ACE PUMPING COMPANY, Septic Tanks, Basements — Toilet Renting for Construction and Sporting Events. New equipment in the Quinte District. Customer Satisfaction Guaranteed. [illegible], [illegible]. D6-tf

Services

MALCOLM BROS. LTD., Floor and Window Upholstery Furniture Cleaning and Rug Cleaning, Wall Cleaning, Storm Windows, [illegible] Deodorizing Service, Complete Shampooing, [illegible] or [illegible]. [illegible]

SCOTT CONSTRUCTION

RENOVATIONS, additions, roofing, siding, aluminum, [illegible] stone work, aluminum windows, doors, patio doors. Concrete work, chimney repairs. Stirling [illegible] collect. Free Estimates. [illegible]

SIDING

VINYL siding, soffit and fascia the siding with a transferable 20-year guarantee. [illegible] aluminum products, windows, doors, patio doors, shutters. Showroom at 207 N. Front Street. — Highland Court Home Improvement Centre. Free estimates, [illegible]. D6-tf

SPRINGS

FOLEY SUPPLY and Machine Co. (1960) Limited, Springs for trucks, trailers and buses. Rebuilt and recoiled installed and repaired. "Give us a ring we've got the spring!" [illegible] Wallbridge Cr., [illegible]. [illegible]

TRAILERS and TRAILER HITCHES

TRAILER hitches [illegible]. Trailer manufacturing tag-along, [illegible] wheel, custom boat trailers, all types of railings, portable welding. [illegible] Ornamental Iron, R. R. 1, Belleville, [illegible] Road, [illegible]. Ap28-tf

USED PALLETS & REPAIRS

WILL pick up and return with own truck. Very reliable rates. Phone [illegible]. My14-1m

WELL DRILLING

HASTINGS well drilling, fully licensed all work guaranteed. Best prices in town. Under Corbyville [illegible]. [illegible]

FOR RENT

VERY attractive rooms, newly decorated, close to downtown, shared kitchen and bath, [illegible] per week. Phone [illegible] or [illegible] collect. My6-tf

GIRL OR LADY wanted to share furnished apartment, clean and central, [illegible] a week. Phone evenings [illegible]. My13-tf

2 BEDROOM apartment in residential area, 112 Prospect Avenue, West Park Village, wall-to-wall carpeting, frig, stove, heat, hydro, cable TV, [illegible] month. Adults only. [illegible] after five. My6-tf

ONE BEDROOM ground level apartment, quiet, central location, rent [illegible], heat and cable TV supplied, no pets. References required. Apply Box A-7 The Intelligencer. My17-tf

---

COMFORTABLE BUNGALOW
CHOICE LOCATION
Retired Or Semi-Retired
WRITE BOX A-85
THE INTELLIGENCER

My13-tf

---

2 ROOM apartment, newly decorated, fridge, stove, TV supplied, furnished, private entrance, [illegible] including utilities and cable. Available [illegible]. [illegible]. My17-tf

ONE bedroom apartment, fridge and stove, all utilities included, [illegible] monthly. Telephone [illegible] after five. My14-tf

WEST PARK VILLAGE, 1 bedroom apartment in adult bldg. All utilities, range, refrigerator, parking for 1 car. References. No pets. Phone after six, [illegible]. My7-tf

2 BEDROOM apartment in Frankford. Available May 1st, couple preferred or with 1 child, [illegible] a month. Telephone [illegible]. [illegible]

3-ROOM heated apartment, second floor, large, bright and central, adults, [illegible] per month. Call [illegible] for further information. My16-3t

FOR RENT

4 BEDROOM house, 1½ baths, rec room. East end, available mid-July, [illegible] a month, [illegible]. [illegible]

TWO bedroom heated apartment, large living room, kitchen, private bathroom, storage, [illegible] monthly. 124 [illegible] Street, [illegible] after 6 p.m. My16-tf

TWO BEDROOM partially furnished mobile home, located at Mobile Village. Immediate possession. Rent [illegible] monthly. Telephone [illegible]. My16-3t

AVAILABLE June 1st, 1 bedroom furnished apartment, all utilities, [illegible], [illegible]. [illegible]

FURNISHED bedroom near bus stop, use of stove, refrigerator and TV. [illegible]. My16-3t

[illegible] COMMUNITY CENTER for reservations and information phone [illegible]. — [illegible]. [illegible]

[illegible] SQUARE FEET
ULTRA MODERN OFFICE SPACE
Available Summer 75
S and A INVESTMENTS
[illegible]

[illegible]

HOME RENTAL SERVICES
Will Provide You With Renting, Leasing And Property Management
BRENDA NUNN
[illegible]

[illegible]

---

2 BEDROOM apartment, [illegible], [illegible] monthly. Available June 1st. Telephone [illegible]. My17-tf

FURNISHED bachelor apartment, heat and hydro supplied, bus stop at door. Parking. Now available. Telephone [illegible] or [illegible]. My17-tf

ONE BEDROOM furnished private entrance, electric heat, [illegible] Victoria Ave., available June 1st. [illegible]. Call [illegible]. My17-3t

FOR RENT

BACHELOR apartment, unfurnished, living room, bedroom and kitchenette with stove and fridge. Centrally located [illegible] monthly for suitable adult. Reply stating age, occupation, etc. to Box A-[illegible] The Intelligencer. My6-tf

COTTAGES FOR RENT

TWIN CEDARS
HOUSEKEEPING COTTAGES
2 and 3 Bedrooms
Located On Marble Lake
Cloyne, Ont.
Safe beach, inside toilet, gas heat and cooking, boat and trailer parking.
[illegible] — [illegible] Northbrook

[illegible]

"FRASER'S COTTAGE RESORT"
BEAUTIFUL BAY OF QUINTE
NORTHPORT, ONT.

Lease by Season, Rent by Month or Week, your own private, modern, fully equipped 2 — 3 bedroom cottage. Enjoy the good weather months swimming and holidaying on large spacious well treed waterfront grounds, with lovely [illegible] x [illegible] patterned pool. Excellent boating, fishing, golfing. Reservations and information Ned and Dorthy Johnston, R.R. 2, Picton, Ont. 1-613-[illegible]. [illegible]

2 BEDROOM cottages, all conveniences, close to Belleville and Trenton, electric heat, by season. Available May 1st. [illegible] Picton. [illegible]

MODERN housekeeping cottages, recreation area, boats and motors. Silver Birches, Lake St. Peter, 1-613-[illegible]. [illegible]

[illegible] Lake [illegible] miles East of [illegible] 2 bedroom furnished cottage, all conveniences, beach facilities, heat supplied. Telephone [illegible] after 6. [illegible]

ROOM AND BOARD

LARGE tastefully decorated furnished rooms for rent, all possible conveniences, walking distance to downtown. Telephone [illegible] for appointment, non-smoker preferred. [illegible]

ROOM AND BOARD

ROOMS — Newly decorated, completely carpeted, new furniture; share new fully equipped kitchen, TV supplied, bus stop at door, close to downtown, parking facilities, linen supplied — Telephone [illegible]. [illegible]

[illegible] PER WEEK, completely furnished, residence for singles, private bedrooms, shared kitchen and living room with TV lines, dishes etc. supplied, [illegible] after 6. [illegible]

FURNISHED bedsitting room, refrigerator, linen, dishes, etc. Private entrance, [illegible] and up weekly. Call Tom Rogers, [illegible]. [illegible]

ROOM and board for working person. Phone mornings [illegible]. [illegible]

FOR SALE

CHINA CABINET
(Walnut) See It At
BRADSHAW ANTIQUES
At The School House
On Hwy. 2, 3 Miles East of Belleville
[illegible]

Suedes A Speciality
at
One hour
"MARTINIZING"
THE MOST IN DRY CLEANING
322 PINNACLE ST.
962-4700

[illegible]

[illegible] BOX spring and mattress, [illegible], odd chairs, chest of drawers, [illegible]. [illegible]

FOR SALE

FOR SALE

Clump Birch Trees & Singles
$5.. and up
Silver Maple
8 ft. to 14 ft.
Shrubs and Evergreens

● 10% OFF ON ORDERS OVER $100. ●
OPEN 8 A.M. 'TIL DARK
● THIS SPECIAL OFFERED FOR 7 DAYS ●
SOD LAID and DELIVERED

SILVER LEAF NURSERY
R. R. #3, Brighton
County Road 64
(613) 475-2739

CAR WASH equipment, 2 double [illegible]

GUNS, [illegible] North Front Street [illegible]

PURE Maple Syrup, [illegible]

FRENCH Provincial bedroom [illegible] Booth's Warehouse Store next to the Belleville Arena, [illegible]

PROPANE [illegible]

FURNITURE — 3 rooms of [illegible] Booth's [illegible] Booth's Warehouse Store, next to the Belleville Arena, [illegible]

NEW 16-foot [illegible] anytime.

TRENTON
BARN GARAGE SALE
All [illegible] Windows, 1 Pair French Doors, [illegible]
[illegible] Anytime

Bob Wood
Aluminum
Authorized Kaiser Dealer
FOR DISCOUNT PRICES ON
—Aluminum Siding
—Doors —Windows
—Shutters and Trough.
Visit Us At Corner Of Dundas West and Mary Street
7 - 5.30 Daily
PHONE 968-6573
Wellington 399-5576

CANADIEN, [illegible] anytime.

MAN'S 10-SPEED bicycle, Telephone [illegible]

5-PIECE kitchen suite, oval table, [illegible] high back chairs $35. Good condition. Phone [illegible]

30" R.D. MOFFAT range, [illegible]

BED, box spring and mattress, [illegible] electric fan, [illegible]

Krazy Kelly's
R.C.A.
XL-100
26" COLOR Consolette
1975 MODEL
Reported To Be The Finest Color TV Made
Brand New In Boxes
$588.00 W. T.
Phone Tonight Delivery Tonight
1 Hour Delivery
NO MONEY DOWN —
$5.00 PER WEEK

Krazy Kelly's
In The Heart Of Belleville
125 FRONT ST.
966-5322

WHY WORRY?
[illegible]
WORRY NO LONGER
Call: MANSE DONALDSON
[illegible]
No Water — No Charge

RE:COLLECTIONS
Antiques — Collectibles
—Primitives
—Quilts
—Brass
—China
—Furniture
—Glass
256 MAIN ST., FOXBORO
Sun., Mon. and Tues, 10-3
Other Times By Chance
CALL 966-4563
WE ALSO BUY

WILLIS apartment size piano and bench, in beautiful walnut, [illegible] Whalen's Music, 277 Front Street, [illegible]

2 WHEEL ½-ton trailer, [illegible] Phone [illegible]

P-X
FURNITURE WAREHOUSE
RCA 26"
XL 100
1975 MODEL
$589.00
NHL SPECIAL
WE KEEP THEM RUNNING AFTER WE SELL THEM

P-X
FURNITURE WAREHOUSE
HWY. 33
Just South Of 401 Trenton
OPEN NIGHTS TILL 9 p.m.

The Store
392 Front Street
Antiques, China, Cabinets, Clocks, [illegible] Collectables, Just lots of nice old things.
[illegible]
WE ALSO BUY

Belleville Home Furnishings
[illegible] FRONT ST. — [illegible]
'Quality Used Furnishings At Reasonable Prices'
ALL MAJOR APPLIANCES (Valued at $[illegible] and over) COVERED BY A MINIMUM 30-DAY WARRANTY.
FREE DELIVERY ON MOST ITEMS WITHIN THE CITY
Mon. — Tues. — Thurs. — Sat.
[illegible]
Fridays — [illegible]
CLOSED ALL DAY WEDNESDAYS

APT. SIZE PIANOS
Large Selection At
McADOO PIANO AND ORGAN CO.
(Belleville) Ltd.
[illegible] — 365 N. Front St.

RESTAURANT EQUIPMENT
—[illegible] heavy duty oven counter top model, [illegible]
—Hot Dog cooker, roller type, good condition.
—Post Mix soft drink dispenser, [illegible] flavors, new, never been used.
—Soft Ice Cream machine, floor model.
PHONE [illegible]
Between 1 p.m. and 5 p.m. Daily

HAMMOND ORGAN WITH RHYTHM
$[illegible]
McADOO PIANO and ORGAN CO. (Belleville) LTD.
365 N. Front St. — Belleville
[illegible]

DRUMS — 45-GALLON
Ideal For Floating Docks and Garbage Cans, Etc.
Tops In Or Out
$1.50 each or 4 for $5.00
Just Over The 401,
On Centre St. In Cannifton

PRE-SEASON
AIR CONDITION'S
4,000 B.T.U.
$149.95
All Sizes Available At SUPER SAVINGS
Choose From Chrysler, Electrohome, G.E. Carrier, RCA
Phone For Free Expert Home Survey
No Money Down - No Payments Till August 1975

Krazy Kelly's
In The Heart Of Belleville
125 FRONT ST.
966-5322

ELECTRIC power mower, [illegible]

FOR SALE

Easy to play Hammond Piper Organ, 1 year old, 7 rhythm auto. chord, built-in Cassette recorder, ear phones, microphone, music books, tapes and bench, cost over $1790. Will sell for $1085. — 477-3825

Aluminum Siding
[illegible] Doors, Windows and Awnings
WM. [illegible] ALUMINUM SALES
R. R. 2, Brighton
Call Collect 1-613-[illegible]
Authorized Distributor Of [illegible]

We Specialize In Freezer Orders
DEAN & McCAMON ABATTOIR
BEEF & PORK FOR FREEZERS
Custom Slaughtering, Cutting
Wrapping and Quick Freeze
[illegible]
R R. 6, BELLEVILLE — [illegible]
Glen McCamon & Ron Dean

SWAP MEET
FLEA MARKET
At The
QUINTE MALL
SUNDAY, MAY 18
Sponsored By The
BELLEVILLE ROAD ANGELS
— Free Admission

New Propane Gas Barbecues
$79.50 up
Also Cylinder And Bulk Gas Installations
LAKE ONTARIO PROPANE LTD.
[illegible] Anytime

BILL'S
Well Drilling
(12 Years Experience)
FOXBORO — 968-3390

GOOD QUALITY
New and Used Furniture At Reasonable Prices
BELLEVILLE FURNITURE & AUCTION BARN
380 Dundas Street East
962-7128

An Interesting Place To Visit
INTERNATIONAL BAZAAR
Imported Gifts and Fashions
Belleville Plaza
966-5700

GOOD AS NEW ARTICLES AT BARGAIN PRICES
Shop And Save At The
MARY-L BOUTIQUE
DUNDAS ST.
Just West Of Towers
[illegible]

GRANDVIEW FARMS
V. LANG AND SON
Trenton, Ontario
392-5100
Large shipment of Western and English Tack. Just in — New Saddles starting at $98.00
Horses For Sale Or Trade — Always 30 Head To Choose From

QUINTE ANTENNA SERVICE
CHAIN LINK FENCE SALES AND SERVICE
Chargex Available — Call Anytime
R. R. 1, Foxboro — 962-[illegible]

BARN MATERIALS
Demolishing barn to make room for new dwelling, Rednersville Road. All materials for sale.
—Metal Siding, heavy gauge.
—Doors and tracks.
—[illegible]
—[illegible]
—Joists and timbers
—[illegible]
—Hay carrier and track.
Call: GERALD THIBEAU
962-6180 After 6 p.m.

SWIMMING POOL SACRIFICE
Leading manufacturer and distributor has above ground Redwood pools left over from 1974 season.
[illegible] — GUARANTEED INSTALLATION AND TERMS.
Call Credit Manager
COLLECT 1-416-[illegible]
Days and Evenings

—One Table, 4 chairs, matching buffet.
—One Double Bed.
—1 TV Record Player combination.
—1 Wringer Washing Machine.
—1 Chesterfield Chair.
—1 Baby Bassinette.
—2 Baby Strollers.
962-7861

READY TO FINISH
—Colonial style furniture, 4 drawer, 5 drawer, 6 drawer chests.
—8 Drawer, 12 drawer dressers.
—Vanity desk, single and double door wardrobes.
—Juvenile Chest and Wardrobe Combination.
—Desk, 5 and 7 Drawers.
—36" and 42" Bookcase Cases.
—Night Tables selling at $19.75.
—3 Drawer Chest $22.95
—4 Drawer Chest $29.95
—4 Drawer Chest $24.95.
Chargex and Master Charge
Get This Type Of Furniture New Before Prices Go Up Again
FLORENCE'S
313 Front St. — Belleville
BABY PALACE

FOR SALE

UNBELIEVABLE
20"
ZENITH
100% SOLID STATE
$529.95 W. T.
Or $5.00 Weekly Rental Purchase
No Money Down
No Payments Till August '75

Krazy Kelly's
In The Heart Of Belleville
125 FRONT ST.
966-5322

YAMAHA ORGAN — Demonstrator. This unit is equipped with rhythm unit and automatic accompaniment. It comes complete with matching walnut bench and guaranteed lesson plan. One only.
REGULAR $1[illegible]
SPECIAL $1[illegible]
WHALEN'S MUSIC
277 Front Street — [illegible]

WANTED RESIDENTIAL SITE FOR SWIMMING POOL
Leading distributor wants a nice back yard to display new 1975 model of above ground pool, top consideration given for prime location.
DON'T MISS THIS OPPORTUNITY
CALL 1-416-[illegible] COLLECT
Days or Evenings

BARN SALE
MONDAY, 19 MAY,
10 a.m. to 4 p.m.
Many articles including '61 half-ton pick-up—'65 Meteor wagon; Roto tiller — Power Mower; Camper Trailer — 2 Wheel Tractor — Beds — Dressers—Wardrobe — 78 RPM Records.
VILLAGE OF CONSECON
Next To Fina Garage

COLONIAL dining room furniture, drop-leaf tables, oval pedestal tables; 2 leaf rectangular tables, hutches, buffets, corner cabinets. All in [illegible] Booth's with 90 days to pay interest free and 30 miles free delivery from Booth's Warehouse Store on the Market Square, [illegible]

COLONIAL dining room suite, [illegible] maple in excellent condition, drop leaf, extension table, 2 leaves, server with [illegible] hutch with 4 side chairs, [illegible] before 5 p.m. [illegible] after 6 p.m. for appointment.

USED FURNITURE AND APPLIANCES
—1 [illegible] floor model, black and white TV — $[illegible], in good working condition.
—One of the 1st TV's made, in good condition for $[illegible]
—1 table in good condition, for only $[illegible]
—1 Wash machine, good cond. $[illegible]
—1 High Chair [illegible]
Apply: [illegible] WEST MOIRA

SWIMMING POOLS
POOL KITS AVAILABLE
IN-GROUND POOLS
From $[illegible], plus tax
ABOVE GROUND POOL
From $[illegible], Plus Tax
REG BISHOP
Wellington 399-3414

IT'S SIDING TIME AGAIN!
IF YOU CAN AFFORD $35.00 PER MONTH you can afford to have siding installed on your home. So call us today for free estimates.
HIGHLAND CONSTRN.
Home Improvement Centre
257 N. Front St. — 962-1184
For the Best in Siding
Show Room Open
10 a.m. to 5 p.m.

DUCKLINGS — turkey poults — chickens, heavy breeds and Leghorn pullets — pheasants. Informative price list 25c. Open daily from 2 p.m. to 10 p.m. Closed on Mondays. [illegible] Birds Farm, [illegible]

REESE trailer hitch. Asking $[illegible] — Telephone [illegible]

20-INCH portable black and white television. For further information telephone [illegible] after 5.30.

USED Cockshutt 4-row corn cultivator. Rear mounted. Telephone [illegible]

FRIGIDAIRE refrigerator-freezer, $[illegible]. Also 2 — 7.50 x 14.5 Truck tires $[illegible] each. Mack Wellbridge, Ameliasburg [illegible]

CUSHMAN 3-wheel motorcycle, pick-up cab, electric start, 3-speed transmission $425. or best offer. Telephone 1-473-[illegible]

6 H.P. VIKING outboard motor and tank, 3 hp. [illegible] outboard Johnson [illegible], aluminum car top boat, [illegible]

LADIES' golf wear, Belleville Golf Club. — Shirts $17.50 up. Skirts and [illegible] matched set $30.00 up. Highway 2, [illegible]. Bring in ad and get 10% off.

PLUM TREES, any amount, Blue plums and Green Gage, big and small, apply 37 Ramsay Street.

1 SET Spring tooth drag, harrows, excellent shape, 1 [illegible] cleaner. Reasonable. Telephone [illegible] for further information.

ALLIS CHALMERS D15 diesel tractor and heavy duty loader, power bucket and new plow. Telephone [illegible] or [illegible]

PIANO, Heintzman, upright grand, excellent condition. Call [illegible]

MEDIUM length real hair red fall, paid $75.00, asking $35.00 or best offer. Call [illegible] between 7-9 p.m.

1967 CHEV, sold as is. Best offer. Telephone [illegible]

4-PIECE chesterfield in new condition, less than 1 year old, telephone [illegible] for details.

MARINE engines: two 1964 Volvo Penta, rebuilt 110 H.P. with model [illegible] outdrives, controls and instruments. As is, where is. Ian F. March Office 613-[illegible] Belleville.

DINING ROOM suite, 8 piece, Duncan Phyfe style, mahogany, excellent condition. Telephone [illegible] between 7 a.m. and 9 p.m.

WALNUT dining room suite, 7-piece high back chairs, Chippendale style, best offer, [illegible]

LIVING ROOM furniture, TV. Call after 5, [illegible]

30-30 WINCHESTER, 410 shotgun, 1972, H.D. Moped. Phone after 7 p.m. [illegible]

FOR SALE

SOFT TOP tent trailer. Asking $[illegible] anytime.

QUANTITY of drums 45 gallon, like new, $3.00. 80 gallon heavy duty with lids $[illegible]

FULLY reconditioned black and white and color TV's. See at our new showroom at [illegible] Station Street, Associated TV Service, [illegible]

MUSICAL instruments — guitars, pianos, saxophones, banjos, drums, violins, flutes, etc. Choose from brand names like Gibson, Fender, Ludwig, Rodgers, Wurlitzer, Mason, Risch, Selmer, Martin, Yamaha, Traynor and many more at Booth's Warehouse Store, [illegible]

ROTTED cow manure, delivered, by Bushel or load, Telephone [illegible]

STRAWBERRY plants, second of [illegible], three miles west of Belleville, Martin Myrvaart, call [illegible]

FIREPLACE wood, any size any kind, any length $15. to $[illegible] cord. Free delivery. Phone [illegible] anytime.

POND size gold fish, pink pond lily plants, pump and fountain, small quantity of concrete lawn ornaments, apply 44 Strachan.

2 — 26" BOY'S bicycles, 4 Volkswagen tires 2 with rims, a Philco-Ford radio, fits any late model Ford, 2 Chev. snow tires with rims, size G78, phone [illegible] after 5.

JOHN DEERE 4-row corn planter, Model 494, good condition, $[illegible]. Call [illegible] for details.

USED basin, toilet, 4-ft. bath tub, good condition, $40. Call [illegible] after 2 p.m.

AUTO

Wilton Car Centre Ltd.
128 FRONT ST.
BELLEVILLE — ONTARIO
962-2222 — 962-1588
OPEN HOLIDAY MONDAY
9 - 6

CHECK THESE — MAY CLEARANCE SPECIALS

THESE FIVE HAVE BEEN REDUCED $1 - $500.

1973 TOYOTA Coupe 1600 — Lic. CFX-960. This is a low mileage well-cared for economy car. 4-speed std., radio, deluxe model. Was $2295.
Sale Price .... $1888.

1972 VEGA vinyl roof. Lic. JPJ-136. Low mileage, 4-speed standard, radio. Was $1795.
Sale Price .... $1295.

1970 CHEVELLE 2-dr. hardtop. Lic. EDO-775, 6 cyl., std., good car, priced right. Was $1495. Sale Price ...... $1095.

1968 MUSTANG Fastback. Lic. EEA-655. Sharp car, V-8, (289), 3-speed std., Was $1395.
Sale Price .... $1090.

1968 COUGAR, Lic. EDW-874. Red, V-8, auto., p.s., p.b, A/C ready to go Was $1495.
Sale Price .... $1175.

PLUS ANOTHER 25 PRICED TO SELL. A FEW EXAMPLES SUCH AS THESE.

1974 MERCURY "Bobcat", Lic. JBZ-364 4-speed, radio $2690.

1973 PLYMOUTH "Seabring". Lic. AHD-344, p.s., p.b., radio auto., 318 .... $3369.

1971 BUICK "Electra 225", Lic. AHW-145, p.s., p.b., etc. "Luxury Auto" ...... $2469.

1971 DODGE "Demon" Lic. FFF-817, 3-speed, 6 cyl., sharp purple .... $1890.

1971 FORD "Ranchwagon" Lic. HWR-882, p.s., p.b., radio, power b-window .... $1390.

1971 FORD "Custom 500" Lic. DMH-286, p.s., p.b., auto., 302 V-8, ... $2089.

1971 CHRYSLER "Newport" p.s., p.b., auto., elect. windows, Lic. ACM-742 .... $2169.

1969 CHEV. "Convert.", Lic. EDH-603, "equipped" be ready for summer .. $1069.

1969 PONTIAC "GTO 400", V-8, Lic. DMY-546 convert. Loaded .... $1880.

1969 FORD "Convert" ps, pb, 302 V-8, auto., radio .. $1639.

1969 DODGE "Swinger" Lic. BJA-327, sharp, red, 340, 4 barrel .... $1749.

1968 CHEV. Biscayne, Lic. DJE-710, 4-door sedan ...... $1179.

PAYMENTS ARRANGED WITH NO $ $ $ DOWN
1ST PAYMENT IN JULY
Open Daily 9 a.m. - 9 p.m.
Saturday Till 5.30 p.m.

WELLS FORD MERCURY
STIRLING
1975 FORD AND MERCURY
SAVE DOLLARS $ $ $
At Low Overhead Country Prices
Belleville — [illegible] — Trenton

CUSTOM DUNE BUGGY
4 Passenger — Roll Bar
Street Ready
Immaculate
Trudeau MOTORS LIMITED
31-45 STATION STREET
BELLEVILLE — 968-6767

—1968 BUICK LeSabre, power steering, power brakes, 350 motor $[illegible]
—1969 CHEV., standard brakes and steering, 6 cyl. $[illegible]
Both In Good Condition With Safety Check
[illegible]
[illegible]

1968 BEAUMONT in good running condition, new engine, new transmission, certified, power disc brakes, 12 bolt posi, [illegible]

AUTO

LLOYD COONEY
MOTORS LTD.
Between Frankford and Stirling.
COMPACT TO LUXURY MODELS
COMPARE PRICES AND THEN SEE OUR COMPACTS, GAS SAVERS, SPORTS MODELS
— All Cars Carry a Certificate of Fitness —
Because of low overhead and no salesmen to pay, these cars are priced much lower than most cars. Most have radio, whitewall tires. Most can be arranged with no money down if desired.
Phone — Long Distance — Stirling 1-395-3777

COONEY
107 PINE STREET
Just East of Stewart Warner
— The Little Lot With Guaranteed Autos —

1970

S.S.T. Javelin with only 32,000 miles. Factory scoop with 360 motor, automatic trans., radio, almost new radial tires. Lic. YK-741. Vinyl top and extras. Must be seen to appreciate at $1695.

1973

Maverick 4-door, Lic. ECZ-343, local owned with 4300 miles, big 250 six motor, automatic, radio, white walls, sharp blue, an outstanding economy auto, owner's name on request. $3495.

1967

Chev. Sedan. Lic. No. AVO632. Economy 6 cyl. motor, automatic and extras, make this an ideal low investment transportation, special and priced at only $895.00.

1972

Ford Galaxie 500, Lic. HPR-852. Sharp blue exterior with deep brocade interior. V-8 motor, automatic, p.s., p.b., radio, electric rear window defroster, inspect and drive this one priced low at $2295.

1969

PLYMOUTH Fury with economy slant six motor, automatic trans., white wall tires, finished in Tourquoise with matching interior, this is a highly demanded 6 model. Lic. JEX438 and for $1195.

1970

Pontiac 4-door with original medium gold exterior and matching interior and only 62,000 carefully kept miles, radio, p.s., p.b., vinyl top, 350 motor, lic. ECU-126 try it you will like it and priced at only $1695.

1971

Pont. in eye catching deep brown with vinyl roof, set off with lots of chrome and new white wall tires, V-8, 350 motor, automatic, radio, p.s., p.b., Lic. ACP028. You will be proud to own this one priced at only — $1995.

1970

Ford, heavy duty ½-ton pick-up Lic. T474-85, long step-side box, western mirrors, step bumper, 300 motor, radio clearance lights, ready to go to work, compare condition anywhere anytime — and only $1795.

Our Autos Have Been Carefully Checked and Reconditioned To A High Standard By Top Mechanics And Carry A Guarantee.

Terms Arranged
Open 9 a.m. - 9 p.m.
[illegible]

'68 PONTIAC FIREBIRD
Power steering and power brakes, 350 engine, vinyl top, bucket seats, custom radio, leather interior, automatic on floor as requierd by law (as is).
[illegible]

1973, 2-DOOR Gran Torino, in excellent condition with power steering, power brakes, radio, 32,000 highway miles. Certified, [illegible]

1968 FORD Fairlane, 2-door, 6 cylinder, standard, bucket seats, good running condition. Best offer, as is. [illegible]

VADER'S
Valid Value used cars
"CHECK THESE SMALL WAGON SPECIALS TODAY"

'73 TOYOTA CORONA STATION WAGON
This sharp little wagon features radio, Ziebarted and economy plus. Finished in Gold. Lic. EDT-147.

'72 DATSUN 510 STATION WAGON
1600 cc, automatic, radio, with only 28,000 miles. This car is ready to go for those summer vacations ahead. Finished in Summer Green. Lic. EDE-642.

'71 DATSUN 510
This is a unique 4-door station wagon, great for the whole family, radio, finished in Orange. Lic. ECL-080.

VADER'S
21 COLLEGE STREET W.
"NEW PHONE" 966-5302
Ask For
MURNEY or DALE

— PRIVATE —
1969 LTD FORD 2-DR. HDPT.
Low mileage, original paint, rustproofed, radial tires, fully equipped.
$1300. FIRM
Phone 962-0831 or 396-3034

—[illegible] & [illegible] International truck with a 12-ft. insulated box.
—[illegible] International Truck with 20-ft. aluminum insulated van, no motor.
—[illegible] International truck with 20-ft. aluminum insulated van.
ALL TRUCKS AS IS
[illegible]
[illegible]

1963 G.M.C. SCHOOL BUS. [illegible] Allis Chalmers round baler, $[illegible]. Call [illegible]

AUTO

1968 MERCURY Park Lane, 4-door hardtop car, as is. Phone Wellington, [illegible]

1970 CORTINA G.T. Must be seen to be appreciated. Telephone [illegible]

1973 14-FT. "[illegible] Del Rey" [illegible] camper, excellent condition, all options $[illegible]. Telephone [illegible] or apply [illegible] Sidney Street, Trenton.

1972 VOLKSWAGEN Super Beetle, [illegible] miles, sun roof and extras, $[illegible]. Telephone [illegible] anytime.

1972 FORD Ranchero 500, with fibreglass top, V-8 automatic, power steering and power brakes. $[illegible]. Call after 5.30, [illegible]

'70 CHRYSLER Newport, certified, good running condition, clean interior, high mileage. Asking $[illegible]. Phone after 5 p.m., [illegible] Stirling.

1972 [illegible] Hatchback, 4-speed [illegible] and radio, good condition, best offer, safety check [illegible] Private Richardson [illegible] local [illegible] after 4.30 [illegible]

1970 PLYMOUTH Fury II. Good condition. licensed, power steering, power brakes. Telephone [illegible] (Tweed).

1974 NOVA Custom V-8, automatic, radio, excellent condition, 18,000 miles, 2 snow tires, plus rims. Phone [illegible]

1965 PONTIAC heavy duty, chassis rebuilt motor, suitable for camper or truck. Make offer. [illegible]

1969 PONTIAC hardtop, V-8, automatic, power steering, power brakes, radio, showroom condition, excellent interior, certified. Phone [illegible] Frankford.

1972 TOYOTA Celica, excellent condition, $[illegible], firm. Telephone [illegible]

1967 FAIRLANE 500, 289, as is, V-8, automatic, 2-door hardtop. Phone [illegible]

Save on your next auto or truck purchase from the little lot with guaranteed quality cars, we are privately owned and operated and with low overhead we are able to save you many dollars.
[illegible] Since 1969
COONEY AUTO SALES
107 Pine Street — Belleville
PHONE [illegible]

1968 DODGE C800 WRECKER
Complete — Will separate if necessary, in new condition.
Apply to —
KEN THOMPSON MOTORS LTD. — TWEED
Your Authorized Chrysler Dealer

1961 NOVA SS 289 engine, automatic transmission, phone [illegible]

1, 1963 DODGE ½-ton, [illegible], V-8, standard trans., camper top, [illegible] miles, [illegible]

MUST SELL: 1971 Ford Torino 500, 2-door hard top, V-8, automatic, power steering, radio, white walls, wheel covers, 45,000 miles. Private sale, $[illegible], firm. Call [illegible]

1969 DODGE Polara 500, excellent condition, 2-door hardtop, $1,[illegible]. Phone [illegible] anytime.

1970 CORTINA G.T., must be seen to be appreciated. Telephone [illegible]

'72 FIRENZA standard, radio, [illegible] miles, [illegible]

1971 CHRYSLER New Port power steering, power brakes, 2-door hard top, bucket seats, console, 383 engine. Asking $[illegible]. [illegible]

To Keep Your Car in Peak Running Condition
Contact One of These Dependable Service Firms

ELLIOTT MOTORS
366 NORTH FRONT STREET
BELLEVILLE
OPEN 24 HOURS
Fast 24-Hour Service
Emergency Calls 'til 3 a.m.
CALL 962-4584

Hanthorn Motors, Ltd.,
Carrying Place, Ont.
Your American Motors Dealer
392-3581
Class "A" Mechanics on duty.
Tune-up Equipment.
Call John Bennett, Service Manager, for appointment, 392-[illegible]
After Hours Call Bob Hanthorn, 392-[illegible]
Hwy. 33 at Carrying Place

WE'RE OPEN FOR BUSINESS THIS SUNDAY
Places to go — Things to do — Things to buy — Where to eat

ZEGOURAS
VARIETY STORE
OPEN EVERY SUNDAY
—Dairy Products —Gifts
—Meats —Greeting Cards
—Coffee Shop.
191 Dundas St. East
Belleville
And ZEGOURAS FOOD STORE
[illegible] Bridge St. E.

ROLAND'S STEAK HOUSE
TAVERN
HWY. [illegible] NORTH — CORBYVILLE
OPEN 11:30 TILL 9:30 P.M. DAILY
FOR RESERVATIONS CALL
[illegible]
LICENSED (by L.C.B.O.)

WOODLAND CAR WASH
24-HOUR SERVICE
7 DAYS A WEEK
814 DUNDAS ST. EAST

SIDNEY INN
Groceries — Meats
Fruits and Vegetables
Top Of West Moira St.
OPEN 7 DAYS A WEEK
[illegible]

WOODLAND CLEANERS
SELF-SERVICE LAUNDRY
DRYCLEANING
OPEN: 7 A.M. — 10 P.M.
7 DAYS A WEEK
Attendant Always On Duty
814 Dundas St. East — [illegible]

BOWL-O-DROME
— MODERN LANES —
World's Fastest Pin Setters
Open Daily Noon to Midnight
[illegible] Front St. — 962-2[illegible]

Advertise in Your Step Saver

Sun Valley
SUNDAY — A DAY OF REST
For The Best Food With The Best Of Service
WEDDINGS OUR SPECIALTY [illegible] AND UP
SPECIAL SUNDAY MENUS
407 NORTH FRONT
963-3211

Quinte Drive In Food Store
OLYMPIC TICKETS FOR SALE
A Full Line Of
- Dairy Products
- Groceries
- Meats
- Sub Post Office

Open Daily 7 a.m. - 11 p.m.
Sundays Noon - 9 p.m.
137 CANNIFTON RD.
962-1212

AUTO

[illegible] BEL-AIR CHEVROLET, [illegible] A-1 condition. Telephone [illegible] My16-31

[illegible] VEGA G.T. Hatchback, radial tires, [illegible] Telephone [illegible] My16-62

FOLLOW The Star at [illegible] Dundas Street East, Trenton [illegible]

1972 MAZDA [illegible] 1800 cc. radial ply tires, 4-door, 4-speed, [illegible] offer. [illegible] My17-31

BREAKING 1967 Ford Fairlane for parts. Call [illegible] for further details.

1967 STATION Wagon, A-1 condition, [illegible] Sold as is. Telephone [illegible] for further details. My17-32

1969 FORD half-ton Ranger, 302, V-8, automatic, A-1 condition, [illegible] Call [illegible] My17-32

AUCTION SALE

[illegible]

Terms — Cash.

BURNETT'S AUCTION SERVICE

[illegible]

My14-31

TENDERS

Corporation Of The City Of Belleville
BOARD OF PARK MANAGEMENT
TENDER CALL

Sealed tenders clearly marked as to contents and submitted in the envelope provided for this purpose, will be received by the undersigned until 3.00 p.m. on Friday, May 23, 1975 for:

SUPPLY OF CLEAN FILL AND TOPSOIL, EAST ZWICK'S ISLAND in accordance with specifications, conditions and tender forms available at the office of the undersigned.

The lowest or any tender not necessarily accepted.

D. R. WRIGHT,
PURCHASING AGENT,
CITY HALL,
BELLEVILLE, ONTARIO.

My16-31

AUCTION SALE

COMMUNITY MARKET
46 SOUTH FRONT ST.
WED., MAY 21, 7 p.m.

[illegible]

Auctioneer — J. G. CARR.
For information Phone [illegible]

My17-31

TENDERS

NOTICE OF TENDER

[illegible]

ZEIDLER PARTNERSHIP
ARCHITECTS

AUCTION SALE

AUCTION SALE
THURSDAY, MAY 22, 11 a.m.
LESTER D. DAY,
3 Miles West Of Stirling On Cumberland Road

[illegible]

ROY WILLIAMS, Auctioneer
Box [illegible] Campbellford, [illegible]

TENDERS

The Hastings County Board Of Education

TENDER

Sealed Tenders will be received by the Superintendent of Business, [illegible] Ann Street, Belleville, Ontario [illegible] up to 3.00 P.M., June 2, 1975, for Custodial and Maintenance Uniforms.

For specifications please contact the Purchasing Department. Telephone [illegible]

Lowest or any Tender not necessarily accepted.

Tender No. [illegible]

AUCTION SALE

AUCTION SALE
ROSA DEKKER
4 Miles North Of Stirling On Highway 14,
Then 1 Mile West on Con. 8,
MONDAY, MAY 26, 1 p.m.

[illegible]

ROY WILLIAMS, Auctioneer
Box [illegible] Campbellford [illegible]

My16-17

NOTICE

FLEA MARKET

HOLIDAY WEEKEND
SUNDAY, MAY 18 and Monday, May 19
10 A.M. - 5 P.M. ADMISSION 25c

TOBE'S COUNTY GARDENS

Rossmore, Ontario, Just Across the Bay Bridge from Belleville, Highway 14

Something for Everyone

Antiques, Furniture, Coins & Stamps, Gifts & Crafts
Come and Browse — Hourly Draws

— Restaurant on Premises —
Prop.: Alf Delaney 477-2389

NOTICE

BLOOMFIELD FLEA MARKET

OPEN SATURDAY, SUNDAY and MONDAY
MAY 17, 18th, and 19th
10 A.M. to 5 P.M.
13 Miles South of Belleville on Hwy. 14
Turn at Provincial Park Sign
Then ¼ Mile on left
Telephone 962-5001 or 393-5855 or 393-3087

NOTICE

STIRLING FLEA MARKET

RE-OPENING, SUNDAY, MAY 18th
FAIRGROUNDS — STIRLING
14 Miles North of Belleville, Hwy. 14
10 A.M. to 5 P.M.
EVERY SUNDAY
Prop.: Marcelle and Sundance
962-5001

Come Spend Some Time in a Beautiful Rural Setting

NOTICE

SALVAGEABLE BUILDING MATERAILS

Demolition of two storey brick building formerly Dr. Murphy's offices, 30 King Street, Trenton. Salvageable clay brick, wood beams and framing, flooring, window trim, etc.

Site Must Be Cleared By June 15, 1975

Proposals including offers received for the above until May 21st at 4.00 p.m.

Miriren Contractors Limited
Frankford Road, Trenton
392-6511

My16-17

CAMPING

SPECIAL RATES!
FOR SEASONAL TRAILER SITES IF RESERVED BEFORE JUNE 15
$100.00 HOOK-UPS INCLUDED
"[illegible]" TRAILER PARK
Hwy. No. 137, Lake [illegible], Picton, Ont.
North Road
Tel. [illegible]

My13-1m

BOATS AND MOTORS

MASON BOATS

Now offers an exciting brand new 22' fibreglass Cuddy cruiser. Sleeps a family of six with complete galley, inboard-outboard powered. Come see now, Highway 15 South, Smiths Falls (1) 283-6161.

Ap29-ev-o-tf

Excellent Pickerel and Pyke Fishing — Cottages,
Boats and Motors For Rent
Special Evening and Weekend Rates — Call
WEST LAKE MARINA
[illegible]

My9-1m

McVAY [illegible] 18' [illegible] Day Sailer, complete with main sail, working jib, cradle and boat [illegible] telephone [illegible] My13-61

1974 DORAL tri-hull and canopy, 70 H.P. Evinrude with power tilt, [illegible] trailer. Price [illegible] My13-61

18' FIBREGLASS, complete convertible top, 120 I.O. O.M.C. [illegible] trailer, phone between 6 and 7 p.m. — [illegible]

14-FT. SPORTSWAYER square end [illegible] life jackets, 1½ h.p. Johnson outboard motor, both are new, used 2 weeks. [illegible] My16-31

1974 16' CRESTLINER Apollo, new 165 h.p. motor Chrysler, complete with [illegible] and accessories with heavy duty Cochran trailer, [illegible] My17-32

16-FT. RUNABOUT plywood and fibreglass, convertible top, 35 h.p. motor, electric start, h.d. tandem trailer. Complete, $[illegible], or best offer. Telephone 1-473-2057. My16-32

28-FOOT Trojan Marlin 1970, F/G hull, 225 HP Chrysler, convertible top, head, spare shaft and prop, etc. [illegible] Ian F. March, Office [illegible] Belleville. My13-32

PRIVATE SALE
OF A VERY
UNIQUE CRAFT

Go anywhere, land or water, a yacht on wheels, house trailer, fast house-boat, mobile cottage, ideal family pleasure craft. — Can be trailered into any lake and easily launched. I/O Volvo 130 h.p. motor permits speeds up to 25 m.p.h. Hull design combines stability of Catamaran with smooth fast ride of a modified cathedral type central hull. Only one ft. draft. Full size dinette, galley with stove, ice box, sink, private head with electric toilet and vanity, hanging locker, 2 double berth seats and 2 single berth seats, 2 separate sleeping areas, custom easy-launch tandem trailer, many other extras.

Boat In Excellent Condition
No Reasonable Offer Refused
966-1499 or 966-3883

BOATS AND MOTORS

JOHNSON 20 H.P. electric start and controls, [illegible] running. Best offer. [illegible] My13-31

SAILBOAT, 22, fibreglass, sleeps 4, fully equipped for cruising, racing, cradle, tarp. [illegible] My9-8-10-13-16-17

MOTORCYCLES

TRENTON CYCLE CENTRE
YAMAHA
CAN-AM
Sales and Service
79 Ontario Street
Trenton 392-[illegible]

My13-6m

[illegible] SMALL ENGINE REPAIRS
Specialists in major and minor Repairs
Also Tune-ups To
Motorcycles — Lawn Mowers and Cultivators
Authorized Sales and Service Centre For
Remington Chain Saws
[illegible] Dundas St. West — Belleville
[illegible] — Think Spring!

Ap30-1m

BOY'S CYCLE SHOP
Carrying Fine
Mobile — Can — [illegible]
[illegible]
Motorcycle Sales and Service
[illegible]
[illegible]
(Established in 19[illegible])

Ap4-1m

1961 HARLEY-DAVIDSON Sportster, [illegible] Call [illegible] My13-31

HONDA sales and service, Allen Bradley Limited, Bell Boulevard. — Phone [illegible] Ap30-1m

1971 [illegible] C.B. Honda, [illegible] Call [illegible] My9-62

1972 YAMAHA [illegible] Phone [illegible] My13-62

[illegible] My14-31

1972 HONDA C.T. 70, [illegible] Phone after 6 p.m. [illegible] My9-62

1972 NORTON 750 High Rider, low mileage [illegible] Call [illegible] for further information. My13-6f

1969 KAWASAKI 250 on street bike, [illegible] My15-32

1972 350 HONDA C.B., good condition, [illegible] or best offer. Telephone [illegible] for further information. My13-31

1971 HONDA Z-50 mini, [illegible] My14-31

1974 GT [illegible] Suzuki, 2,600 miles, [illegible] Post Trenton [illegible] after 6 p.m. My16-32

1969 HONDA 350, excellent running condition, 2 helmets included [illegible] Telephone 1-[illegible] (Trenton). My16-31

KAWASAKI

SAYS

DO IT NOW
SUMMER PRICING

1975
Z1 — 900 cc — Was $[illegible]. NOW $[illegible].
H2 — 750 cc — Was $[illegible]. NOW $[illegible].
H1 — 500 cc — Was $[illegible]. NOW $[illegible].
S1 — 250 cc — Was $[illegible]. NOW $[illegible].

1974
F11 — 250 cc — Was $[illegible]. NOW $[illegible].
F7 — 175 cc — Was $[illegible]. NOW $[illegible].
G5 — 100 cc — Was $[illegible]. NOW $[illegible].
GA3 — 100 cc — Was $[illegible]. NOW $[illegible].

SEE THESE AND OTHER MODELS NOW IN STOCK AT:

HOLLAND SUPPLY

R.R. 9 Outer Union Street
PICTON, Ontario
1-[illegible]

My14-17-31

STUD SERVICE

STUD SERVICE — Purebred Black Miniature Poodle. Telephone [illegible] My13-31

TRAILERS FOR SALE TRAILERS FOR SALE

VADER'S

Your ONLY Authorized Cardinal Dealer
for Belleville and Area
SEE OUR SELECTION OF QUALITY
Cardinal Truck Campers
Travel Trailers — Mobile Homes
Offices & Construction Offices
from 15 ft. - 60 ft.
"We Have the Trailer You Need"
VADER'S
21 College Street West
966-5302

My13-31

TANDEM trailer, electric brakes, capable of carrying 3,500 pounds, suitable for hauling car or snowmobile. Call [illegible] after 5 p.m. My13-61

SEE THE SUNSET
From coast to coast in a brand new Sunset Travel Trailer or plan a holiday with our new Val-Bar Campers or Travel Trailers — You can enjoy all the comforts of home at prices you can afford at

SKYVIEW
TRAILER
COURT

and Sales
311 Dundas St.E.
IN TRENTON — 392-[illegible]

My5-1m

[illegible] TRAILER SALES
Come To The County For The Best Deal In Tent & Travel Trailers
Trailer Sales and Service
Is Our Only Business
—Traveller and Lionel Travel Trailers, 13 to 27 ft.
—Lionel Hardtop Tent Trailer, 4 to 8 sleepers. —Truck Tops
—All trailer accessories from door steps to Reese hitches, Gilkinson and brake controls installed.
—12 volt battery for trailers or cars.
—Propane filling station has been added.

Open evenings for your convenience. Bring your trailer to our service centre — We service all makes.
1 Mile South Of Belleville
On Highway No. 14 Turn Left On [illegible] Road
[illegible]

F27-tf

1973 20-FT. JAYCO
RAVEN TRAILER
Fully equipped, apply weekends, only ½ mile west of Hwy. No. 37 at Roslin.
CALL 477-[illegible]

My13-31

1970 ERKA camper, with awning, sleeps six, equipped with sink, gas stove, storage cupboards and 110 volt outlet. Asking [illegible]. Call [illegible] after 3 p.m.

PRINTED PATTERN
4556
SIZES
8-18
10½-18½

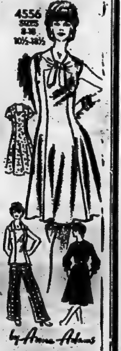

Dress or Pantsuit!

Choose from four different necklines — choose princess dress or pantsuit (or both)! No waist seam — straightaway sewing is easiest! Send!

Printed Pattern 4556: Half Sizes 10½, 12½, 14½, 16½, 18½. Misses' Sizes 8, 10, 12, 14, 16, 18.

$1.00 for each pattern — cash, cheque or money order. Add 15c each pattern for first-class mail and special handling. Ontario residents add 5c sales tax. Print plainly Size, Name, Address, Style Number. Send to Anne Adams, The Intelligencer, Pattern Dept., 60 Progress Avenue, Scarborough, Ont. M1T 4P7.

It Pays To Sew — you save so much money! Send now for New Spring-Summer Pattern Catalog! Over 100 patterns, pants, long, short, styles. Free pattern coupon. 75c.

Sew + Knit Book $1.25
Instant Money Crafts .. $1.00
Instant Sewing Book ... $1.00
Instant Fashion Book .. $1.00

BIG SAVINGS!!
TRAVEL TRAILER
and MOBILE HOME
Corsair — Glendett
Curtis Motor Homes
Sun Kamper
COMPLETE STOCK
ALL READY FOR
IMMEDIATE DELIVERY
Up To 60 Months Financing
ELLIOTT MOTORS
(70) LIMITED
306 North Front Street
Belleville — 962-4584

Ap29-ev-o-m-w-tf

FINKLE'S LEISURE LAND
Hwy. No. 2,
East At City Limits
968-5533

See the all new P.M.C. Travel Trailers and Mobile Homes and also the Bona Vista 5th Wheel.
Full line of Parts and Accessories
We Offer Service To All Makes

My13-61

TRAILERS FOR SALE

BIG BOULDER CAMPING
CENTRE TRENTON
SEE OUR 1975
Lionel and Bonair Hardtop Campers
Cygnet Travel Trailers
Specializing Into Camper Trailer Rentals
North Sidney St. At 401 Hwy.
TRENTON 392-2695

Ap14-ev-m-w-f-1m

KELLY'S TRAILER
SALES
345 N. Front St.

Ap11-ev-f-w-m-tf

1 CYGNET 14-FT. TRAILER
Sleeps 4 — Also
1 — 18-FOOT — Sleep 6
Both With 3-Way Refrigerators
Portable Toilet
Formerly PLEASANT BAY ENTERPRISES
[illegible]-5708

EASTERN ONTARIO'S ONE STOP COMPLETE CAMPING HEADQUARTERS
- CAMPING TRAILERS
- HOUSE TRAILERS
- TRUCK CAMPERS
- TRUCK CAPS • 5th WHEELS
- MINI HOMES

ALL ON DISPLAY NOW
KINGSTON OUTDOOR CENTRE, LTD.
Hwy. No. 38 — (McAdoo Park)
Kingston 546-7294 or 546-7889

OAp21-ev-m-w-f-1m

1971 TRAVEL-AIRE, 17½ foot, toilet, gas electric frig., TV antenna, awning, furnace, excellent condition, call [illegible] My16-31

NIMROD Riviera hardtop tent trailer with attachable 10 ft. x 12 ft. enclosed tent, new tires, gas heater, [illegible], 1-[illegible] My16-32

'69 GOLDEN Falcon, 17-foot, large 3-way frig, oven, custom canopy, electric brakes, h.d. hitch, like new call [illegible] My16-31

1974 APALACHE trailer, 19-foot, single axle, fully equipped, sleeps six, new condition. Apply 18 Sunset Drive or phone [illegible] My16-31

18' TRAVEL trailer, sleeps 6, $1000. Telephone [illegible] after 5 p.m. My13-61

20' HOLIDAY Rambler trailer, tandem axle, loaded with extras, complete with hitch, mirrors and awning in excellent condition. Best offer. — Phone 393-[illegible] after 6 p.m.

LIVESTOCK FOR SALE

BULL FOR SALE, white Charolais, 15 months old, weight approximately [illegible] lbs. Telephone [illegible] My16-31

PERSONAL

DONNA'S
COMPUTER DATING

Who belongs to our dating service? Attractive members of the opposite sex (all ages) who are serious about finding a compatible mate. We will be in Belleville to explain it to you at no obligation. For details write 62 James Street, North, Suite 207, Hamilton, Ontario. Ap21-1m

KNOW YOURSELF
KNOW YOUR FRIENDS
CONSULT ANN CURSON
HANDWRITING ANALYST
By Appointment Only
PHONE 397-1949

My9-1m

FOR BIRTH control information, Call the County Health Unit, Telephone [illegible] Ap30-1m

WORRIED? A friend is as close as the telephone. Telecare is a confidential listening service. Call 962-6111 day or night. [illegible]

ELECTROLYSIS Anna White, R.A.O., permanent hair removal treatment. Newest method, 20 years experience. Qualified Electrologist. Free consultation [illegible] My1-tf

EMERGENCY Pregnancy Counselling. Free, Confidential, Birthright. Call [illegible] Jy19-tf

I AM SEEKING information on Grade XIII Physics Summer Course, in Belleville or district. Would anyone have any details to supply — Please phone [illegible] after 5.30 p.m. My15-61

Are you craving for JOY — PEACE OF MIND — HAPPINESS? Enrol in our free interdenominational Bible course.

Adult ...... Teen ...... Child ......

Name ....

Address ....

REAL LIFE BIBLE
CORRESPONDENCE
BOX 6, BELLEVILLE

F26-ev-o-tf

TRAILERS FOR RENT

CAMPER TRAILER
SALES and RENTAL

Reserve your holiday rental unit now from our selection of Lionel and Bonair Hardtop Campers, or Iroquois Tent Trailers.

Consignment Sales Welcomed
Authorized Agent for
CYGNET TRAVEL TRAILERS

Trenton 392-2695
BIG BOULDER
CAMPING CENTRE

My6-ev-m-w-f-1m

PETS FOR SALE

REGISTERED Poodle puppies, also older Poodles. Telephone 1-[illegible] (Napanee). My1-1m

REGISTERED Poodle puppies, some older, 2 to 4 years $[illegible] to $[illegible] each. [illegible] (Napanee). Ap8-1m

PUREBRED Afghan pups for sale, $[illegible]. Unregistered. Phone 1-[illegible] My13-61

BLACK Standard Poodle, male, 3 years old, good with children. Telephone [illegible] after 6. My13-62

PUREBRED German Shepherd pups, no papers, call after 5.30 [illegible] My13-61

REGISTERED Poodle puppies, also older Poodle, $[illegible]. [illegible] Napanee. My14-1m

TO GIVE away 2 kittens 7 weeks old, litter trained. Telephone [illegible] after 6. My14-62

PUREBRED English Springer Spaniel pups, all shots included. Call after 5.30, [illegible] My14-62

ST. BERNARD pups, registered, champion pedigree [illegible] $[illegible] to $[illegible]. Telephone Brighton, 1-[illegible] My13-62

SILVER and gold coins, top prices. Call [illegible] Ap21-ev-f-o-tf

DOG GROOMING SERVICE
AND PET SUPPLIES
ALL BREEDS
POODLES OUR SPECIALTY
392-3870
Over 20 Years Experience
Free Pick Up and Delivery

Ap21-ev-m-w-f-1m

HORSES

HORSES BOARDED
Inside in large clean box stalls or outside on 70 acres of summer pasture. Close personal supervision and the best in care and feeding. Close to highway 401 and 2 for easy access.
CALL 396-3114 ANYTIME

PINTO Gelding English and Western saddle trained, 14 hands, 6 yrs. old Telephone [illegible] (Campbellford)

REGISTERED Morgan Stallion, for sale, [illegible] after 7, daytime, [illegible] My13-62

PALOMINO Gelding, 7 years old, quiet, Western broke, pony, 9 years, good with children, Tweed [illegible] after 6. My17-32

Outstanding Service

TORONTO (CP)—Elmer Iseler, conductor of the Toronto Mendelssohn Choir and Festival Singers of Canada, was awarded the Canadian Music Council gold medal during a ceremony in Ottawa. The medals are given in recognition of outstanding service and contribution to Canadian musical life. Dr. Iseler was appointed the choir's conductor in 1964.

BOYS & GIRLS...

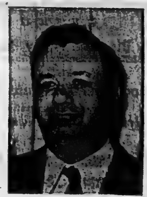

BASIL LAVOIE
Circulation Manager

Let me show you how to earn money as an Intelligencer Carrier . . .

There's fun and profit in being a newspaper carrier. You will earn your very own regular weekly income. How much you earn depends on your own energy and initiative, but I will show you how you can quickly add to your route and increase your earnings. Besides the regular weekly income you can win valuable cash prizes, merchandise prizes and once-in-a-lifetime trips to major cities. We have hundreds of boys and girls just like you enjoying the benefits of being an Intelligencer carrier. Want to join them? Want to share in the fun and profit? Talk it over with mom and dad, then mail the application below — I'm waiting to hear from you.

Mail or Bring in This Application Now!

CLIP THIS COUPON AND MAIL OR BRING IT IN NOW

Yes! I want to earn my very own regular weekly income.

Enter my name as a carrier now.

NAME ....

ADDRESS ....

AGE .... PHONE No. ....

THE INTELLIGENCER
CIRCULATION DEPT.
45 BRIDGE ST. E., BELLEVILLE, ONT.

Now's the Time to Earn Your Own Weekly Income As An Intelligencer Carrier

HUNDREDS DO . . . WHY NOT YOU?

The Intelligencer

ANDY CAPP

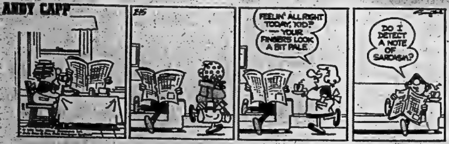
FEELIN' ALL RIGHT TODAY, KID? — YOUR FINGERS LOOK A BIT PALE
DO I DETECT A NOTE OF SARCASM?

GARDEN BROS. 3 RING

CIRCUS

MEMORIAL ARENA

Monday, May 26 - 4:30 & 8:00 p.m.
All Seats — Adults $4.00
Child $2.50
HOSTED BY
BELLEVILLE JAYCEES
BOX OFFICE OPENS ONE HOUR BEFORE SHOW TIMES

CANADA'S CIRCUS

FULL CARD WINS $400.00
(DIVIDED EQUALLY)

KINGO

SERIES 18 UPDATE

55 - 62

42 NUMBERS HAVE BEEN CALLED TO DATE

33, 13, 43, 3, 66, 29, 68, 47, 4, 16, 31, 60, 22, 15, 44, 6, 42, 21, 20, 10, 27, 45, 71, 11, 12, 18, 51, 36, 57, 28, 34, 41, 58, 56, 39, 49, 53, 19, 38, 67, 55, 62.

PROCEEDS OF MAY KINGO

WILL BE PRESENTED TO THE

NATIONAL CYSTIC FIBROSIS FOUNDATION

PLEASE GIVE THEM YOUR SUPPORT, FOR THE RICHEST GIFT THAT KINSMEN CAN GIVE IS "THE BREATH OF LIFE" TO A C.F. CHILD.

Quinte Mall Cinemas

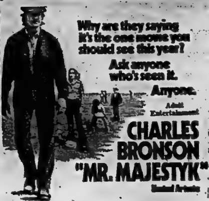
Why are they saying it's the one movie you should see this year?
Ask anyone who's seen it.
Anyone.

Adult Entertainment

CHARLES BRONSON
"MR. MAJESTYK"
United Artists

NOW PLAYING Cinema 1
7:00 & 9:05

THE TOWERING INFERNO

Adult Entertainment

ONE COMPLETE SHOW 7:45

NOW PLAYING Cinema 2

NIGHTLY FROM 7PM including SUNDAYS

ALHAMBRA

Sunday Night Bingo

MAY 18th - 7:30 p.m.

No. 1 JACKPOT — $400.00 — 55 numbers
No. 2 JACKPOT — $240.00 — 50 numbers

THE MOST POPULAR BINGO IN THE CITY
TOTAL PRIZE LIST OVER $900.00
EVERY PLAYER HAS AN EVEN CHANCE TO WIN

ADMISSION $1.00 — EXTRA CARDS 25c

A LIMIT OF 8 CARDS PER PERSON

EVERYONE WELCOME — EXCELLENT SERVICE
COME AND SEE OUR NEWLY DECORATED HALL AND NEW LIGHTING FIXTURES FOR YOUR CONVENIENCE

COLUMBUS HALL 339 FRONT ST.

Quinte Area's Premier Theatre

LAST TIME TONIGHT

"My Pleasure Is My Business"

Plus:

SEVEN BLOWS OF THE DRAGON

BOX OFFICE OPENS 8:00
SHOW STARTS AT DUSK

SUNDAY NIGHT ONLY DUSK TO DAWN

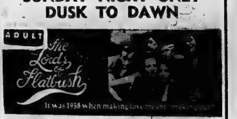
ADULT
The Lords of Flatbush
It was 1958 when making love meant "making out"

STARRING HENRY WINKLER (T.V. FONZIE)

2. "Let the Good Times Roll"

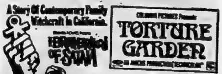
A Story Of Contemporary Family Witchcraft In California.
The Brotherhood of Satan
TORTURE GARDER

5. "Curse of the Mummies Tomb"

MUSTANG DRIVE-IN • PICTON

BOX OFFICE OPENS 8:00
SHOW STARTS DUSK
OPEN WEEKENDS ONLY

NAPANEE DRIVE-IN THEATRE

THURSDAY, FRIDAY & SATURDAY
MAY 15, 16, 17

"My Pleasure Is My Business"
with Xavier Hollander of the Happy Hooker
PLUS
"Blood Beast from Outer Space"
Restricted to 18 years and over
Box Office Open at 8.30 Show Starts at Dusk

SUNDAY, MAY 18 HORRORAMA

4 FEATURES
"WILLARD"
with Ernest Borgnine
"BEN"
"TALES FROM THE CRYPT"
"BLOOD AND LACE"
Adult Entertainment

Located off Highway 41 just north of Hwy. 401
Phone 354-2012

Feature Times

AT THE PARK — Now Showing in Color — "Alice Doesn't Live Here Anymore" starring Ellen Burstyn - Academy Award Winner for best actress. Show time 7.00 and 9.00.

CKWS Presents

STOMPIN' TOM CONNORS

IN CONCERT

KINGSTON MEMORIAL CENTRE
8:30 P.M.
FRIDAY, MAY 30, 1975
Adults — $4.00
Children 12 and under — $2.00

Advance Tickets: Memorial Centre, Alfred's Record Bar, Sharp and Flat Music, Napiers Camera Shop, Staffords Music Store.

SUNDAY MIDNIGHT ONLY

HOLIDAY SHOW - 3 BIG FEATURES
STARTING AT 12:05

"The Erotic Adventures of Zorro"

MEET MAX'S COOKIES, THEY MELT IN YOUR MOUTH!
2nd FILM
"I DO"...IS JUST THE BEGINNING
Swinging Wives
SUGAR COOKIES
SOFT... SWEET... SATISFYING
Mary Woronov
Lynn Lowry
and Monique Van Vooren
EASTMANCOLOR

RESTRICTED TO PERSONS 18 YEARS OR OVER

PARK
130 FRONT ST. 968-7771

NOW SHOWING

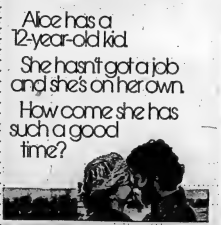
Alice has a 12-year-old kid.
She hasn't got a job and she's on her own.
How come she has such a good time?

STARRING ELLEN BURSTYN —
ACADEMY AWARD WINNER
— BEST ACTRESS —
with
KRIS KRISTOFFERSON in ALICE DOESN'T LIVE HERE ANYMORE

ADULT ENTERTAINMENT

A DAVID SUSSKIND PRODUCTION
and introducing ALFRED LUTTER with HARVEY KEITEL as Ben and DIANE LADD as Flo
Written by ROBERT GETCHELL Produced by DAVID SUSSKIND and AUDREY MAAS Directed by MARTIN SCORSESE from WARNER BROS. A WARNER COMMUNICATIONS COMPANY TECHNICOLOR

PARK
130 FRONT ST. 968-7771

SHOW TIMES
7:00 - 9:00

SUNDAY DUSK TO DAWN - 6 HITS - RESTRICTED

The Swinging Cheerleaders
They gave their all for the team!
COLOR

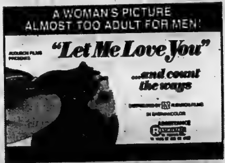
A WOMAN'S PICTURE ALMOST TOO ADULT FOR MEN!
"Let Me Love You"
...and count the ways

THE 'HOT PANTS' GENERATION IS LOOSE!
The Young Graduates

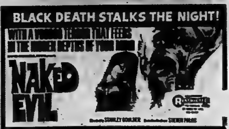
BLACK DEATH STALKS THE NIGHT!
NAKED EVIL

Plus: "HORROR HIGH" and "LEGEND OF SPIDER FOREST"

BOX OFFICE OPENS AT 7:30 — ONE COMPLETE SHOWING AT 8:30 - DUSK

LAST TIMES TONIGHT:
"Green Hornet" and "Ride A Pink Car"

ADULT ENTERTAINMENT

BELLEVILLE DRIVE-IN

QUINTE DRIVE IN THEATRES

SHOW Starts DUSK

TRENTON at BAYSIDE

ELLIOTT GOULD - DONALD SUTHERLAND
"S. P. Y. S."
PLUS

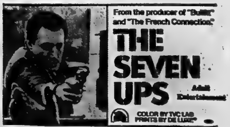
From the producer of "Bullitt" and "The French Connection."
THE SEVEN UPS
Adult Entertainment
COLOR BY TVC LAB PRINTS BY DE LUXE

SUNDAY ONLY

"DUSK TO DAWN SHOW"

GORRORAMA
GENOCIDE
ALL-NEW! ALL-SHOCK! ALL-COLOR!
GOKE THE BODY SNATCHER FROM HELL

Adult Entertainment

Plus:
"KILL OR BE KILLED"
"LOVE MATES"
"MONDO NUDO"

STARTS AT DUSK — FINISHES AT DAWN

Your Horoscope

By BERNICE BEDE OSOL

For Sunday, May 18, 1975

ARIES (March 21-April 19) Others will be surprised today when you analyze things on the spot and give them the right answers. They're still trying to understand the problem.

TAURUS (April 20-May 20) You have a tendency today to let things go till the last minute. But you'll squeeze under the wire in the nick of time.

GEMINI (May 21-June 20) Hope you have a little extra in the freezer at home today to take care of some unexpected guests around dinnertime.

CANCER (June 21-July 22) Keep this evening's plans flexible. Be free to do something "fun" that may come up at the last minute.

LEO (July 23-Aug. 22) Someone you've been out of touch with lately but who's been on your mind will be contacting you with very interesting news.

VIRGO (Aug. 23-Sept. 22) By being alert today you may be able to pick up something of value to you personally that others have overlooked or ignored.

LIBRA (Sept. 23-Oct. 23) It's to your advantage today to let yourself drift with the tide till you see the right opportunity to grab the brass ring.

SCORPIO (Oct. 24-Nov. 22) Today you'll get some confidential information you'll be able to put to good use in furthering an ambitious aim.

SAGITTARIUS (Nov. 23-Dec. 21) The best opportunities for gain continue to come through your more progressive contacts. Avoid conferring with people who think "status quo."

CAPRICORN (Dec. 22-Jan. 19) An unusual idea may flash through your mind today. Don't discount it because it's a departure from your normal way of operating.

AQUARIUS (Jan. 20-Feb. 19) Be a good listener. Someone you'll be talking to can furnish you with a new, valuable point of view.

PISCES (Feb. 20-March 20) Don't be afraid to apply new and untried methods to an old task. You could develop some step-savers that will serve you well.

By BERNICE BEDE OSOL

For Monday, May 19, 1975

ARIES (March 21 - April 19) You'll be efficient at things you enjoy, but you'll be extremely inept and careless with tasks you feel are imposed on you.

TAURUS (April 20-May 20) Don't act too hastily today if offered a quick-money proposition or a bargain that sounds too good to be true. Chances are it's just that.

GEMINI (May 21-June 20) Don't be wishy-washy about an important issue affecting the welfare of your family. Do what will benefit them materially.

CANCER (June 21-July 22) Its not likely your self-interest will be best served today. You're too easily swayed by outside influences.

LEO (July 23-Aug. 22) Be careful in business dealings today. Don't volunteer concessions unless the other party does some adjusting.

VIRGO (Aug. 23-Sept. 22) You have a friend who's willing to help advance your hopes, but you must be more specific about your goals.

LIBRA (Sept. 23-Oct. 23) An ally who is in a position to do you a favor will come through, but she expects you to keep it a secret.

SCORPIO (Oct. 24 - Nov. 22) Don't lend anything to a friend today if instinct warns you not to. That small inner voice is trying to protect you.

SAGITTARIUS (Nov. 23-Dec. 21) Stand up for what you feel you're entitled to today. If you've earned something, request what's owed you.

CAPRICORN (Dec. 22-Jan. 19) Before making an agreement today think it through carefully. Once you're committed, stand by your word at all costs.

AQUARIUS (Jan. 20 - Feb. 19) You tend to be overly talkative today about a matter you're involved in that should be kept confidential. Watch out.

PISCES (Feb. 20-March 20) Be yourself with those you'll be socially in contact with today. don't play-act, or try to be something you're not.

By BERNICE BEDE OSOL

For Tuesday, May 20, 1975

ARIES (March 21-April 19) It's to your advantage to treat others as diplomatically as possible today if you hope to achieve your ends. Be patient, tolerant.

TAURUS (April 20-May 20) You'll start with a full head of steam today, but soon as you run into resistance you'll throttle-down considerably.

GEMINI (May 21-June 20) Opportunities presented to you today will lose some of their luster if you don't follow through promptly.

CANCER (June 21-July 22) You may do something today out of spite or anger that will be as damaging to you as it is to the other guy.

LEO (July 23-Aug. 22) Something you'll hope to accomplish today will suffer a temporary setback. Don't be dismayed. You'll work it out later.

VIRGO (Aug. 23-Sept. 22) If you're too selfish in your dealings today, others will be very reluctant to be involved with you in the future.

LIBRA (Sept. 23-Oct. 23) Be prepared to switch tactics today on the spur of the moment if you see you're not getting the results you counted on.

SCORPIO (Oct. 24 - Nov. 22) Watch your step with co-workers today. Try not to team up with one who does things in a hasty, careless manner.

SAGITTARIUS (Nov. 23-Dec. 21) You're likely to have your priorities in the wrong order today. Put productive things first, pleasurables ones last.

CAPRICORN (Dec. 22-Jan. 19) You'll rise to the occasion today when you meet with opposition. Instead of intimidating you, it will strengthen your resolve.

AQUARIUS (Jan. 20 - Feb. 19) Don't be loose with your resources at this time. It's easier to take it out of the bank than it is to put it back in!

PISCES (Feb. 20-March 20) Be careful you're not drawn into a situation today where someone else's burdens suddenly become yours.

To Your Good Health

Several Causes For Dried Skin

By G. C. THOSTESON, MD

Dear Dr. Thosteson: I have extremely dry skin on my hands and feet.

My feet have cracks in them through every layer of skin, and they are quite painful. My hands peel in spots, particularly at the tips of my fingers. Do you have any diet that would be helpful? Do you have any ideas on this subject?—Mrs. I. M. C.

There are several possible causes of your dry skin, and since you are only 48, we might rule out one common one—age.

Low thyroid function (hypothyroidism) is marked by a coldness and dryness to the skin, so you might be checked for your thyroid state. In hypothyroidism there can be an insufficient production of the hormone needed to put carotene to use. Carotene is what is called a "pro-vitamin," and when it is metabolized in the body it becomes Vitam A.

Since Vitamin A is essential to skin health, you may wish to consult your physician about the possibility of taking it as a supplement to your diet.

Diabetes, too, can be accompanied by the same Vitamin A deficiency.

But your obvious problem, badly cracked skin, requires some immediate attention as it apears from your letter to be serious. It may or may not be secondary to an underlying condition, such as the one I suggest above.

Skin, as you probably are aware, can vary considerably in its natural texture and resistance to environmental factors—soaps, detergents, chemicals, etc. I presume you are very careful about these things. Stockings and gloves can be sources of irritation, especially if your skin is sensitive to certain of the synthetic materials. Try wearing white cotton slipons for your feet, and see if this doesn't help.

If you cannot find the sources of irritation from such methods, you would be wise to be checked for some of the other potential causes of your dry skin.

Too, your problem is not uncommon in menopause, and you may find this as a root of your skin disturbances.

NOTE TO N M.—Your sudden aversion of sex after your pregnancy is not normal, but it does occur in some women. It is almost always psychological. I suspect you had a difficult pregnancy and delivery.

I can only suggest you find some psychiatric help, since it seems to be destroying your otherwise happy marriage. Why not discuss it openly with your husband and your doctor?

Showbiz Short

PURCHASES SERIES

Southern Television in Britain has purchased 13 episodes of CBC-TV's family series The Beachcombers, starring Bruno Gerussi.

BORN LOSER

GLADYS'S BIRTHDAY'S NO KIDDING!
WHAT ARE YOU GETTING FOR HER?
MAKE ME AN OFFER.
HUH?
FORGET IT.
5-17

CONSARNED ELEVATOR!
WHERE HAVE YOU BEEN?
WHERE ALL CAN YOU GO IN AN ELEVATOR?

FRANK & ERNEST

TOOTHPASTE
oral hygiene
New!
IT HAS A SECRET INGREDIENT TO GIVE YOUR MOUTH SEX APPEAL, COMBINED WITH AN ANTI-DEPRESSANT FOR YOUR NOSE SO IT WON'T FEEL LEFT OUT.
5-17
Thaves

NOW PLAYING
TWO GREAT FEATURES
VIOLENCE!
THRILLS!
ACTION! TERROR!
I CAN GET ALL THAT JUST BY WALKING THROUGH THE PARK AFTER DARK.
5-19
Thaves

BUGS BUNNY

TRY A GLASS, BUGS! IT'LL PEP YOU UP, GIVE YOU NEW ENERGY!
OKAY!
CICERO'S HEALTH ADE 5¢
GULP... GURGLE... GAG!
NOTHING THAT TASTES GOOD IS EVER GOOD FOR YOU!
5-17

HIYA, PETUNIA! YOU AN PORKY ET YET?
WE JUST SAT DOWN. SIGH. COME IN!
ARRRGH! WHAT IS THIS STUFF?
INTRUDER'S STEW!
5-19

B.C.

WHAT ARE YOU DOING?
I'M EXAMINING VARIOUS FORMS OF VERMIN.
THAT'S QUITE A COINCIDENCE...
5-17

TELEGRAM FOR THE WIDOW O'TOOLE.
I'M MRS. O'TOOLE
I'M AFRAID THAT WON'T DO! .... IT'S ADDRESSED TO THE "WIDOW" O'TOOLE.
JUST A MINUTE.
BANG
YES?...
5-19

MISS PEACH

IRA, I'M SURE YOUR MOTHER SENT YOU TO BED WITHOUT SUPPER BECAUSE SHE LOVES YOU!
OH, YOU'VE TASTED HER COOKING...
SCHOOL PSYCHOLOGIST
MELL LAZARUS 5-17

FUTURE DOCTORS OF AMERICA MEET HERE →
THEY SAY THAT SOME SPECIALISTS PAY $14,000 A YEAR FOR MALPRACTICE INSURANCE! ISN'T THAT HARD TO BELIEVE?
YES. I HAD NO IDEA THERE WAS THAT MUCH MALPRACTICE...
5-19
MELL LAZARUS

STEVE ROPER

ARE YOU SURE KAREN BLUFFTON COULDN'T SEND HOME $5000 A MONTH, HONEYDEW?
SHE COULDN'T UNLESS SHE WAS ROBBIN' BANKS, UNCLE CRAN!
RIGHT AFTUH MEN, MONEY IS THE FAVORITE TOPIC OF CONVUHSATION AMONG SINGLE GIRLS!
KAREN HAD THE MOST EXPENSIVE APARTMENT IN OUR BUILDING!—SHE SAID THE RENT TOOK ALL BUT $300 OF HER SALARY!
5-17

CRAN MELLON AND HONEYDEW HAVE GONE TO INSPECT KAREN BLUFFTON'S APARTMENT—
I RECKON I SHOULD HELP KAREN'S FOLKS BY PACKIN' UP HER CLOTHES AN' THINGS, UNCLE CRAN!
THAT'D BE REAL THOUGHTFUL OF YOU!
AND IT MIGHT SPARE THEM SOME ADDITIONAL HEARTACHE, HONEY!
I WONDER IF THE BLUFFTONS KNOW THAT THEIR DAUGHTER HAD A POLICE RECORD?

PEANUTS

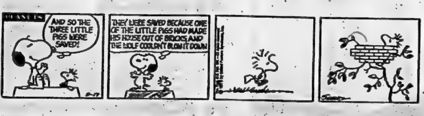
PEANUTS
AND SO THE THREE LITTLE PIGS WERE SAVED!
THEY WERE SAVED BECAUSE ONE OF THE LITTLE PIGS HAD MADE HIS HOUSE OUT OF BRICKS AND THE WOLF COULDN'T BLOW IT DOWN
5-17

PEANUTS
YOU WANT A BRICK DOGHOUSE?
THAT'S RIDICULOUS!
NO WOLF IS GOING TO COME HERE, AND BLOW YOUR HOUSE DOWN!
IF HE TRIED IT WITH THOSE STUPID PIGS, HE'LL TRY IT WITH ME!

SHORT RIBS

DOC, CAN YOU DO A DISAPPEARING ACT?
MY DISAPPEARING ACT IS ONE OF THE BEST IN SHOW BUSINESS.
WOULD YOU MIND DOING IT NOW AND INCLUDE ME!
DOC FLIMFLAM'S MEDICINE SHOW
HERE'S A BAND OF CITIZENS HEADED THIS WAY WITH TAR AND FEATHERS.

Saturday TV Listings

● Miss U.S.A. Beauty Pageant — Telecast from Niagara Falls the Queen is picked from 51 contestants. Bob Barker is the emcee. — Channels 4, 10 — 10:00 p.m.

6:00 — Story Theatre (8)

6:30 — Cartoons (8)

7:00 — University of the Air (6); Across the Fence (8)

7:30 — SHH! (6); Sunrise Semester (4); University of the Air (6); America '75 (12); Cartoon Theatre (7)

8:00 — Skipper Sam (6); My Favorite Martian (4) (10); Yogi's Gang (12); What's What For Children (6)

8:30 — Wheelie (8); Speed Buggy (4) (10); Circle-Square (6) (11); Professor Kitzel (9); Bugs Bunny (12); The Dan Burgess Gillis (7)

9:00 — Jeannie (4) (10); Emergency (8); Flintstones (6); Here Come the Brides (11); The Barkley's (12); Hong Kong Phooey (13); Jeannie and In The News (7)

9:30 — Run, Joe, Run (8); Pebbles and Bamm Bamm (10) (4); Waterville Gang (6); Adventures of Gilligan (13); Funtown (9); Rocket Robin Hood (12)

10:00 — Land of the Lost (8); Scooby-Doo, Where are You? (4) (10); Story Theatre (6); Daktari (11); Cartoon Carnival (13); Wonders of the Wild (12)

10:30 — Sigmund (8) Shazam (7) (4) (10); Hudson Brothers (6); Lassie's Rescue Rangers (13); Uncle Bobby (9); Circle Square (12)

11:00 — Willy and Floyd (6); Waterville Gang (9); Harrigan (11); Water World (12); Pink Panther (8); Valley of The Dinosaurs (4) (7) (10); Super Friends (13)

11:30 — Hudson Brothers (4) (7) (9) (10); Flying Nun (11); Campus Quiz (12); Star Trek (8)

12:00 — Harlem Globetrotters Popcorn Machine (4) (7) (10); Rocket Robin Hood (6); Jetson's (8); Challenging Sea (9); World Tomorrow (11); Wild Kingdom (12); These are the Days (13)

12:30 — Sports is Fun (6); Garner Ted Armstrong (12); Mr. Chips (11); Go (8); Trouble with Tracy (9); Fat Albert (10); (4) (7); American Band Stand (13)

1:00 — Outdoor Sportsman (6); Wrestling (8) (9); Children's Film Festival (4) (7) (10); Children's Cinema (13)

1:30 — Bold Ones (6); Wild Kingdom (11); Movie: Treasure Galleon (13)

2:00 — Baseball (8); Beverly Hillbillies (12); Pebbles and Bamm Bamm (7); CBC Saturday (11); Outdoors with Julius Boros (4); Movie: The War Devils (6); Movie: Attack of the Crab Monsters (10)

2:30 — Red Fisher (6); Animal World (7); Movie: Coast of Skeletons (4)

3:00 — Waterworld (6)

3:30 — Wrestling (6); Pro Tennis (13); Movie: Island of Lost Women (10)

4:00 — Red Fisher Show (9); Wrestling (3); Bugs Bunny (11) (12); Beat the Champ (4)

4:30 — Wide World of Sports (8) (9)

5:00 — Bugs Bunny (11) (12); Pro Tennis (3); The Preakness (4) (10) (11) (12); Wide World of Sports (13)

6:00 — Newsweek (3); News (6) Out in the Open (8); Sing a Song (9); Gospel Echoes (11); News (12)

6:30 — Good Time Country (3); Regional Contact (6); News (4) (7) (9) (10) (13); Kingston Camera (11); Outdoor Sportsman (12)

7:00 — Lawrence Welk (7) (8); Emergency (9) (8); It's Academic (4); Star Trek (10); Going Places (3); Reasoner Report (13); Rhoda (12)

7:30 — Treasure Hunt (4); Maude (12); George Hamilton IV (11); Shhh! It's The News (3); News Conference (13)

8:00 — ESP With Allen Spraggett (3); All in the Family (4) (7) (10); Front Page Challenge (11) (12); Emergency (8); Pilot Film (13); Movie: Skin Game (6) (9)

8:30 — The Jeffersons (4) (7) (10); The Number to Call (3); Billy Liar (11) (12); Movie: Duel in the Sun (13)

9:00 — Mary Tyler Moore (4) (7) (10); The Missiles of October (12); Movie: The Great Escape (8); Movie: Chant of Silence (11)

9:30 — Bob Newhart (4) (7) (10)

10:00 — Movie: Welcome to Hard Times (3); Miss U.S.A. Beauty Pageant (4) (7) (10); Hawaii Five-O (6); Norm Perry (9)

10:30 — On the Buses (11)

11:00 — News (4) (7) (8) (10) (11) (12) (13); CTV News (6) (9)

11:30 — Adam 12 (6); Movie: The Missiles of October (12); Movie: The Greatest Show on Earth (8); Movie: Frankie and Johnny (13)

11:45 — Don Kirshner (11);

12:00 — Movie: My Blood Runs Cold (3); News (4) (10); Movie: Crosscurrent (8)

12.30 — Movie: Night Passage (4); Movie: A Bell From Hell (10)

Educational TV Listings

CABLE CHANNEL 2

— WXXI — CHANNEL 21 —

ROCHESTER

8:00 — Misterogers, Zoom.

9:00 — Sesame Street.

10:00 — The Electric Company, Zoom

11:00 — Feeling Good, The Course of our Times.

12:00 — TV Garden Club, [illegible] IX

1:00 — Assignment America Wall Street Week.

2:00 — Sports 70s

4:00 — Sesame Street

5:00 — Misterogers, Interface

6:00 — Firing Line

7:00 — Bill Moyers' Journal: International Report

8:00 — The Six Wives of Henry VIII, Barenboim on Beethoven

10:00 — The David Susskind Show.

CABLE CHANNEL 5

6:00 — Polka Dot Door; Let's All Sing; Tell Me A Story; How the Northern Lakes were Formed

7:00 — The Victorians: Queen Victoria Part 1; The Canadian West: War Again

8:00 — Saturday Night at the Movies: Suspicion; The French Chef; Making Things Work

Sunday's TV Listings

● Encounter with Cancer — Interviews with doctors and scientists of the advances and fight against cancer. — Channels 11, 12 — 10 p.m.

6:00 — Crossroads (8)

6:30 — Encounter (8).

7:00 — University of the Air (6) Cartoons (9)

7:30 — University of the Air (6); Faith For Today (8)

7:30 — Meditations (13)

8:00 — The Church Today (6); Sunrise Semester (10); This is the Life (11); I Believe in Miracles (13)

8:30 — Ontario Schools (11) Friends (4); Crossroads (6); Mass for Shut-ins (10) Jimmy Swaggart (8) Uncle Bobby (9) Mormon Tabernacle Choir (13)

9:00 — U.S. OF Archie (4) (10) Day of Discovery (6); (9) Oral Roberts (8); Day of Discovery (13)

9:30 — I Believe in Miracles (6); I Miserabili (9); Insight (13); Big Blue Marble (10); Bailey's Comets (4) (7)

10:00 — Songs and Stones (4) (10); It is Written (6); Rex Humbard (9); Cartoon Carnival (13)

10:30 — Marshal Efrons Painless Sun (7); Herst Kechler (12); Hour of Power (8); Rex Humbard (6); Korg 70,000 B.C. (13); Harrigan (11)

11:00 — Meeting Place (12); Day of Discovery (7); Camera Three (4) (10); Wonders of the Wild (11); The People's Church (9); Zoobee (13)

11:30 — This is the Life (7); Face the Nation (4) (10); Christopher Closeup (8) I Miserabili (6. Make a Wish (13) Cross Roads (11)

12:00 — Family Finder (6) Face The Nation (7) Identity (4); Green Thumb (12); Humanist Alternative (10) Jabberwocky (8); Album TV (9); Hymn Sing (11); Red Fisher Show (12); Domenico Sport (3); Green Thumb (13)

12:30 — Lively Woman (6); Rex Humbard (11) (12); Thrillseekers (10); Focus (13); Meet the Press (8); Car and Track (4)

1:00 — Johnny Lombardi Festival Italiano (3); Family Finder (9); Regional Contact (6) CBS Sports Spectacular (4) (10): Black Dimensions (13); My Partner, The Ghost (8)

1:30 — Country Canada (11) (12); Ironside (9); Joys of Collecting (6); Issues and Answers (13)

2:00 — Women's Pro Tennis (8); Music to See (11) (12); Movie: For Me and My Gal (6) Directions (8) (13)

2:30 — Master's Touch (3); World of Disney (11) (12)

3:00 — NBA Playoff (4); Movie (9); Pro Tennis (13)

3:30 — Faith to Live By (3); Word of Life (7); Stanley Cup Play-Off (8) (11) (12)

4:00 — Untamed World (6); Good News (3); Pro Tennis (13)

4:30 — Agape (3); Question Period (6) (8)

5:00 — Niven Miller (3); Music To See (11) (12); Jacques Cousteau (6); Untamed World (9)

5:30 — Thrillseekers (10); Adam 12 (9); Greatest Sports Legend (4)

6:00 — Wildlife Cinema (3); 60 Minutes (4) (10); Fraser Kelly (9); News (6); Auto Racing (13)

6:30 — News (8) (9) [illegible] with Lynne Gordon (3); Hymn Sing (11) (12)

7:00 — Beachcombers (11) (12) My Country (3); News (7) Let's Make a Deal (4) (10); Wild Kingdom (8); News (13); McCloud (6) (9)

7:30 — Irish Rovers (11) (12); Great Debate (3); Cher (4) (10) (7); World of Disney (8); Six Million Dollar Man (13)

8:00 — The Waltons (11) (12)

8:30 — Here Comes The Future (3); Movie: Friendly Persuasion (13); McCloud (8); Kojak (4) (10)

9:00 — Caribbe (6); World of Wicky (3); Get Christie Love (9)

9:30 — Mannix (4) (7) (10); Doctor at Sea (3); Performance (11) (12)

10:00 — Smothers Brothers (8); Encounter with Cancer (11) (12)

10:30 — By The People (4); News (7) Police Surgeon (8); Minority Report (10); Evil Touch (13)

11:00 — The Entertainers (3); News (6) (9) (11) (12); News (4) (10)

11:15 — Nation's Business (11)

11:30 — Homer James (6) Agape (3); Movie: Boom (10); Movie: The Condemned of Altona (4); Movie: Cat Ballou (13); Weekend (8)

11:45 — Onedin Line (11)

12:00 — University of the Air (9)

Educational TV Listings

CABLE CHANNEL 2

— WXXI — CHANNEL 21 —

ROCHESTER

8:00 — Sesame Street

12:00 — Barenboim on Beethoven; The Six Wives of Henry VIII

2:00 — Bookbeat; Matinee 21

4:00 — This is R.I.T. World Press, Bill Moyers' Journal: International Report; Burns and Allen

7:00 — Evening at Symphony; Masterpiece Theatre; The Sinners; Monty Python's Flying Circus

11:00 — Agronsky & Company; Video and Television Review.

CABLE CHANNEL 5

6:00 — Polka Dot Door; Calling Captain Consumer; Cover to Cover: Smokey Wind and Big Red.

7:00 — Tell Me A Story; Monkey Bars

8:00 — True-North: The Hockey Culture

9:00 — Tonight

10:00 — The Experience of Music: Avec Angele

Monday's TV Listings

● Emmy Awards — The awards honor television's entertainment shows. Some of the emcees are Lucille Ball, Carol Burnett, Cher, Teresa Graves and Michael Learned — Channels 4, 10, 11, 12 — 9:00 p.m.

6:00 — News (3) (4) (8) (12); News (13) Definition (9); Bewitched (11); News (10)

6:30 — Hawaii Five-O (12); News (8) (9) (10) (11); ABC News (13); Movie: The World, The Flesh and the Devil (3)

7:00 — Bowling for Dollars (13); Rookies (6) (9); Bobby Goldsboro (11); CBS News (4); Emergency (7); Hogan's Hero's (8); Partridge Family (10)

7:30 — Barney Miller (11) (12) Hollywood Squares (13) Andy Griffith (8); Bewitched (10); Strikes, Spares and Misses (4)

8:00 — Mary Tyler Moore (11) (12); Ian Tyson (6) (9); Rookies (13); Gunsmoke (4) (7) (10) Smothers Brothers (8)

8:30 — This is the Law (11) (12); Medical Centre (6) (9); Good Times (3)

9:00 — Cannon (11) (12); S.W.A.T. (13); Lucas Tanner (3); Emmy Awards (4) (10) (11) (12); Movie: The Great Escape (8)

9:30 — Pig and Whistle (6) (9)

10:00 — News (3); Caribe (13); Medical Centre (4) (7) (10); Sweeney (6) (9)

11:00 — News (6) (9) (11) (12) (7) (8) (10); Global Journal (3)

11:30 — Simply Charlotte (6); Untouchables (10); Johnny Carson (8); Merv Griffin (4); Wide World Mystery (13); Movie: Key to the City (3)

11:50 — Movie: I was a Male War Bride (12)

12:00 — Bold Ones (6); David Susskind (9); Movie: Spy in Your Eye (11)

Educational TV Listings

CABLE CHANNEL 2

— WXXI — CHANNEL 21 —

ROCHESTER

7:30 — Villa Alegre

8:00 — Lilias, Yoga and You; Maggie

9:00 — Sesame Street

10:00 — Let's All Sing; Math Relationships; All About You; Search For Science

11:00 — Inside—Out; Let's All Sing; Math Relationships; Way To Go

12:00 — Western Civilization; Legacy

1:00 — Electric Company; Picture Book Park; Ripples

2:00 — Elementary Math Matter of Fact; Let's Go Sciencing; Inside—Out

3:00 — Man Builds—Man Destroys; Teaching Children with Special Needs

4:00 — Sesame Street

5:00 — Misterogers; The Electric Company.

6:00 — Zoom; Crockett's Victory Garden

7:00 — Newsroom; Martin Agronsky: Evening Edition

8:00 — PBS Special of the Week; One of a King

9:00 — PBS Special of the Week; One of a Kind.

10:00 — Newsroom; Woman

11:00 — Captioned ABC Evening News; Black Perspective on the News

CABLE CHANNEL 5

6:00 — Polka Dot Door; Mister Rogers' Neighborhood

7:00 — Magic Shadows: Blue Lagoon — Part I; The Education of Mike McManus

8:00 — Man in Society

9:00 — Great Zoos of the World; Integrity in Communications

10:00 — Chez Nous; University of the Air

CARPENTRY
for
Car Ports - Rec Rooms
General Repairs
— FREE ESTIMATES —
JIM DONALDSON
962-8200

TAX DEDUCTIBLE
LEARN to FLY!
FLY NOW...
Before Work - After Work
or Anytime
GOVERNMENT APPROVED SCHOOL
TWO FULL TIME INSTRUCTORS
Complete Facilities at Belleville Airport
Just 2 miles east of the City.
ALSO: CHARTER AIR SERVICES
"We Can Fly You Where You Want To Go"
CALL NOW (613) 968-6504 OR 962-8124

RADIO

CJBQ — BELLEVILLE

AM - 800

SATURDAY

8.30—The Tom Hockings Show.
9.30—Gardening and Growing with Ross Hawthorne.
10.00—The Dick Loving Show.
10 to 12.15—Remote from International Paint in Belleville.
2.00—Expo Baseball - Cincinnati at Montreal.
5.00—The Joey Edwards Show.
6.00—News and Weather.
6.15—Saturday Night Bandstand.
9.00—The Entertainers.
11.00—CBO Stage.

SUNDAY

7.30—Sunday Morning Melodies.
8.00—Sunday Magazine.
10.15—Our Valley.
10.30—Promenade.
11.00—Church Service - Belleville Salvation Army.
12.00—Etchings in Black and White with Jimmy Conrad.
12.45 — News Reports from Picton, Tweed, Madoc, Campbellford and Bancroft.
1.30—The Art Watkins Show.
2.00—Expo Baseball - Cincinnati at Montreal.
7.00—Concern.
9.00—Between Ourselves.
11.00—Gilmour's Albums.
12.05—Sign Off.

MONDAY

8.30—The Tom Hockings Show.
9.15—Tom, Ted and Company. Today's guest is: Eileen Speed re: Sweet Adelines.
9.30—Pet Clinic and Stork Club.
9.55—Bulletin Board.
10.00—The Milt Johnston Open Line Show: Call locally or collect 968-3541.
12.15—The Noon Hour Report.
12.30—The Farm Show with Phil Flagler.
1.00—The Hal Tompkins Show.
1.57—Bulletin Board.
2.15—Bulletin Board.
3.00—The Jack Miller Show.
3.25—Bulletin Board.
4.45—Bulletin Board.
5.30—The Evening Report.
7.00—The Joey Edwards Show.
10.00—As It Happens: live, phone-out show with Barbara Frum and Alan Maitland.
11.00—The Eleven O'Clock Report.
11.30—The Country Music Show.

FM - 97.1 m/c

SATURDAY

8.00—The Martin Maloney Show.
10.00—Holland Calling.
11.00—CFB Trenton Radio Cavalcade.
12.15—Local News and Weather.
1.00—Compass North.
2.00—Opera by Request.
6.00—News and Weather.
6.10—Musical Interlude.
6.30—Symphony Hall.
9.00—Music As You Like It.
12.00—Simulcast.

SUNDAY

7.30—Sunday Morning Melodies.
8.30—Fresh Air.
10.30—Promenade.
11.00—Gilmour's Albums.
1.00—The Entertainers.
2.00—Spinoff.
2.30—NHL Hockey.
6.30—Elton John in Concert.
8.00—The Bach and the Saints.
9.00—National Arts Centre Orchestra.
10.00—Music As You Like It.

MONDAY

8.00—The Martin Maloney Show.
9.15—This Country in the Morning: interesting topical discussions with some listener comments.
12.00—Luncheon Serenade from Loyalist College: relaxing blend of favorites, old and new, presented by the radio students in the School of Communications.
2.00—School Broadcast: educational topics discussed.
2.30—Off the Record: Bob Kerr plays records from his light classical music collection.
3.30—The Max Ferguson Show: satiric sketches and offbeat music.
4.00—The Art Watkins Show.
6.00—News, Weather, and Stock Market Report.
6.30—The Art Watkins Show . . . cont'd.
9.00—Music As You Like It.
10.03—Le Temp Qui Chante.
11.00—Eleven O'Clock Report.
11.30—Easy Listening Music.

AM - 800

TUESDAY

8.30—The Tom Hockings Show.
9.15—Tom, Ted and Company: Today's guest is Bob Emmerson re: Fire Department Archives.
9.30—Pet Clinic and Stork Club.
9.55—Bulletin Board.
10.00—The Milt Johnston Open Line Show: call locally or collect 968-3541.
12.15—The Noon Hour Report.
12.30—The Farm Show with Phil Flagler.
1.00—The Hal Tompkins Show.
1.57—Bulletin Board.
2.15—Bulletin Board.
3.00—The Jack Miller Show.
3.25—Bulletin Board.
4.45—Bulletin Board.
5.30—The Evening Report.
8.00—NHL Hockey (Philadelphia at Buffalo).
10.30—Musical Interlude.
11.00—The Eleven O'Clock Report.
11.30—The Country Music Show.

FM - 97.1 m/c

TUESDAY

8.00—The Martin Maloney Show.
9.15—This Country in the Morning: interesting topical discussions with some listener's comments.
12.00—Luncheon Serenade from Loyalist College: relaxing blend of favorites, old and new, presented by radio students in the School of Communications.
2.00—School Broadcast: educational topics discussed.
2.30—Off the Record. Bob Kerr plays records from his light classical music collection.
3.30—The Max Ferguson Show: satirical sketches and offbeat music.
4.00—The Art Watkins Show.
6.00—News, Weather and Stock Market Report.
6.30—The Art Watkins Show . . . cont'd.
7.30—Expo Baseball (Montreal at Atlanta).
10.30—Trenton Town Council Meeting.
11.00—The Eleven O'Clock Report.
11.30—Le Temp Qui Chante.
12.30—Easy Listening Music.

SIDE GLANCES by Gill Fox

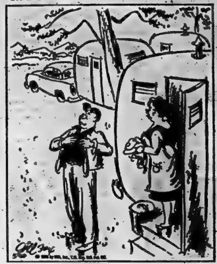

"What's so great about it? My ears are lonesome and I can't see what I'm breathing!"

Sears

No matter how your window opens, shut out the heat with a Coldspot air conditioner

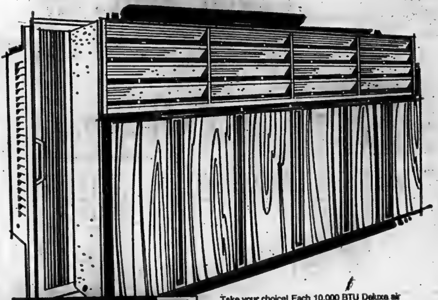

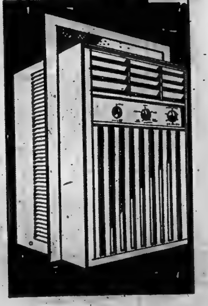

Take your choice! Each 10,000 BTU Deluxe air conditioner cools up to 490 sq. ft., dehumidifies 81 pints of water from air every 24 hours.* 3 fan speeds with ultra-quiet low speed for sleeping. 4-way air direction prevents draughts. Comfort Sensor maintains sel. temp. and prevents coils from icing up. Washable germicidal filter traps dust, pollen. Air exhaust forces stale air out.
*Based on 80° F. and 60% relative humidity.

Horizontal model for up-down windows. Walnut Woodgrain front panel keeps noise level down. Great buy! 477 475 100.

329⁹⁸

Vertical model for side-sliding windows. Walnut Woodgrain, reversible panel front. Cane weave back design. 477 475 108.

339⁹⁸

Simpsons-Sears Ltd.

SHOP THURS. and FRI. 'TIL 9 P.M. | RETAIL AND CATALOGUE ORDERS 966-3211

THE INTELLIGENCER
Founded in 1834
Merged in 1930 with
The Ontario, founded 1870

The Intelligencer

THE WEATHER
WEDNESDAY
Warm and hazy
Low Tonight 13
High Tomorrow 26

Second Class Mail Registration Number 1796

28 PAGES BELLEVILLE, ONTARIO, TUESDAY, MAY 20, 1975

15c Per Copy
Carrier Delivery 85c Per Week

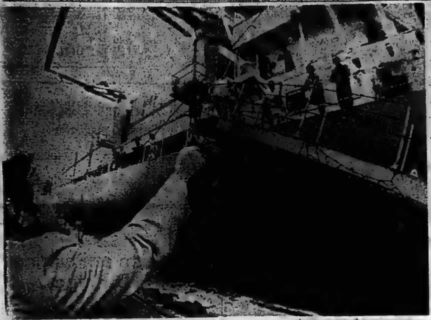

Boss Greets Mayaguez Crew

Michael R. McEvoy, foreground, chairman of the board of Sea-Land Service, Inc., greets the crew of the freed freighter Mayagues on its arrival in Singalore Saturday. Sea-Land Services, Inc., owns the Mayaguez. (AP Photo)

New Stoppage Planned

Quebec Building Sites Busy Again

MONTREAL (CP) — Quebec construction sites hummed with activity Monday, two days before a planned province-wide work stoppage by some members of the 330,000-member Quebec Federation of Labor (QFL).

Federation leaders urged the workers to return to their jobs, ending 11 days of illegal work stoppages aimed at protesting the implementation of recommendations in the Cliche reporto on the contruction industry.

One of the report's recommendations is that four union local affiliate with the QFL be put under government trusteeship in an effort to eliminate certain criminal elements.

A QFL spokesman said workers were asked to return "because it was felt it would be best if the men were working again when the trusteeships are imposed."

The federation will consider other means to oppose the trusteeships in the next few weeks, he added.

The work stoppages saw as many as 10,000 men off the job by last Thursday shutting down most major construction projects in the province including the Olympic Games site and hte new Mirabel International airport north of Montreal.

Work resumed on the Olympic Village Monday but the neighboring Olympic stadium site remained idle even though some workers showed up for work at 7 a.m.

A spokesman for the general contractor said the site was still closed until further notice because preparations to resume operations had not yet been completed. It is expected to open Thursday.

The QFL has estimated that as many as 160,000 workers will stay off the job Wednesday.

Those who have agreed to take part include the 25,000-member Canadian Union of Public Employees, the 40,000-member United Steelworkers of America, unions representing about 50,000 construction workers, 15,000 pulp and paper workers and 15,000 workers in service industries, QFL president Louis Laberge said.

The Confederation of National Trade Unions, (CNTU) which has 180,000 members across the province, voted Sunday not to order its members to join in the work stoppages.

About 500 delgates to a CNTU meeting in Quebec City decided, however, to let affiliated unions support or reject the walkout as they see fit.

There has not yet been any official response from the Quebec Teachers Corporation or the Central des Sydicats Democratiques, the other major union centrals in the province.

The general walkout is aimed at protesting labor policies of the Quebec government, particularly its failure to resolve the dispute at Pratthand Whitney of Canada Ltd. (formerly United Aircraft) in Longeuil, Que., where workers have been on strike for 17 months.

Tirty-four men, who last week occupied the plant, holding 18 hostages for four hours, have been charged with forcible detention, breaking and entering and mischief causing $250,000 damage.

Premier Roberth Bourassa Sunday told a Liberal party regional convention in Donnacona, Que., the planned walkout is pointless since a settlement to the strike is imminent.

But Mr. Laberge told a news conference Monday he does not believe the government is ready to take the necessary steps to end the dispute.

The company would have to reinstate 1,000 strikers with full seniority, he said.

The trusteeship legislation which sparked the initial walkouts followed recommendations the Cliche report, is expected to the Quebec construction industry which named QFL-affiliated locals representing plumbers, electricians, heavy machine operators and elevator constructors as corrupt.

The legislation was passed Friday. Mr. Rourassa said the names of trustees will be announced this week.

Legislation barring anyone with a criminal record from union office, also recommended in the Cipche report, is expectab to be given third reading this week.

Despite upset production schedules, Olympics officials and Mayor Jean Drapeau remain optimistic that Games facilities will be completed on time.

Mr. Drapeau said Sunday, however, that Olympics costs will increase as a result of the work stoppages. Self-financing schemes such as stamp and coin sales, the Olympic lottery, ticket sales and television rights should take care of the extra costs with no added burden on the taxpayer, he added.

The Games were originally estimated to cost $310 million. Official figures released last January showed the costs had jumped to more than $600 million with the 70,000-seat Olympic stadium alone accounting for $400 million.

Cambodians Who Took Mayaguez Mutiny and Flee to Thailand

WASHINGTON (AP) — A Cambodian naval crew says it seized the freighter Mayaguez, mutinied against its Communist captain and sailed to Thailand seeking asylum, sources say.

Initial reports about the crew's account remained sketchy because of conflicting reports from United States and other diplomatic and Thai military sources. However, there was general agreement that a Cambodian crew had sailed to Thailand late last week and claimed responsibility for the Mayaguez capture.

Meanwhile, the Pentagon said it hoped to end confusion about U.S. losses in the Mayaguez rescue today. A third revised casualty report Monday listed five dead, 16 missing and 49 wounded.

One account of the story related by the Cambodian crew members now in Thailand said their ship was under the control of four Communist officers when it seized the U.S. ship Mayaguez and its 40 men May 12 in the Gulf of Thailand.

Three of the officers boarded the Mayaguez and the fourth officer later was overwhelmed by the crew and thrown overboard.

Another account said five Communist officers were on board the ship and all were tossed into the sea.

Some accounts said the Cambodian ship arrived at the Thai seaport of Sattahip last Thursday as U.S. military forces concluded an air, sea and ground attack to rescue the Mayaguez and its crew.

These reports said the Cambodian crew was part of the old Cambodian regime's navy and it seized the ship without orders from the new government to prove its support to the Khmer Rouge regime in Phnom Penh. However, it had a change of heart and took over the ship and sailed to the Thai port of Sattahip seeking asylum.

Other sources said the Cambodiah crew was not loyal too the Khmer Rouge government in the first place and that it feared U.S. armed retaliation. Hwever, one Western diplomat said the Khmer Rouge in charge of the vessel also feared retribution from their government for having prodded the U.S. into massive retribution.

Thai officials are reluctant to talk about the incident because they wanthto avoid offending the Khmer Rouge government in neighboring Cambodia, sources said.

In Washington, administration sources said there were several discrepancies in the crew's story, including the fact its vessel was a subchaser while the Mayaguez seamen said they were capturdd by two small gunboats.

Another smaller vessel with two or three-member crew and commanded by a Lieut. Cham Phen of the former Cambodian navy arrived at the Sattahip port May 10. Reliable sources who interviewed Phen said he previously had been pressed into service by the Khmer Rouge to ferry troops from the Cambodian mainland to the offshore island of Tang.

Troops Enter Town Where Americans Held

SAVANNAKHET, Laos (AP) — Pathet Lao troops, tanks and trucks rolled into this Mekong River town to the cheers of the townspeople today, and a dozen United States citizens held in loose arrest by left-wing students were reported "just fine".

Sanford Stone, 38, U.S. aid coordinator for the area, told a reporter all the Westerners in the town were safe despite radio reports received earlier in the day by the U.S. Embassy in Vietiane that said two aid officials had been led from their homes by a crowd.

There was no immediate explanation for the discrepancy except possibly poor communications.

"We are just fine," said Stone, who has been in the area nine years.

"We are confined to our houses, but we have food which came on a courier flight Monday," he said. "We have never been asked to leave and we have never been threatened."

The peaceful Pathet Lao takeover of Savannakhet, which previously had been under control of rightists, came after two weeks of political upheaval in which the right-wing faction of the coalition government surrendered political power to the Communist-led Pathet Lao and neutralists.

Observers believe the entire country will fall to the Pathet Lao, which was reported moving into Pakse, another Mekong River town in southeast Laos.

Columns of students and other residents of Savannakhet, cheering and waving flags, greeted the Pathet Lao like heris. Rightist troops, after 20 years of fighting the Pathet Lao, joined the parade as the victorious column passed a checkpoint 4.2 miles from the centre of this provincial capital.

The Savannakhet students and demonstrators in Vientiane and Luang Prabang have demanded an end to U.S. aid, and the embassy today offered to "modify, reduce or eliminate" economic assistance to Laos.

It asked the Laotian government, now dominated by the statement of its policy toward the aid program.

Pathet Lao officials have said privately they would like U.S. aid continued without strings attached. The U.S. aid aid program in Laos totals $32.5 million.

The Laotian government has been saying since last weekend that it was sending a government delegation to Savannkhet to negotiate with the students.

Big Crowds at Parks Result In Thirty Liquor Charges

By COLIN BRUCE
Staff Reporter

The annual Victoria Day invasion of Quinte-area provincial parks resulted in more than 30 police charges this weekend, with the bulk of trouble at Outlet Provincial Park near Picton.

A spokesman for the Picton detachment of the Ontario Provincial Police said Monday more than 20 charges were laid during the weekend under the Liquor Control Act and two additional charges of assaulting peace officers.

There were also a number of thefts, particularly of foodstuffs, the spokesman said.

Charged with assault are Edwin Victor Blondin, 18, of RR 3 Belleville and William Thornton, 23, of Oshawa.

Blondin has also been charged with causing a disturbance and being drunk in a public place. Thornton also faces a charge of resisting custody.

The police spokesman said all those charged during the weekend have been released on their own recognizance.

Jim Ives, assistant superintendent of the park, said "this year was about the same as any other, except a lot of people are taking their beer bottles home. They're worth a nickel now."

A spokesman for the Brighton detachment of the OPP said the weekend at Presqu'ile Provincial Park had been quiet.

He said 10 charges under the liquor control act had been laid against park visitors.

Vanderwater Conservation area was described as "very quiet with no charges laid," according to a spokesman for the Madoc detachment of the OPP.

Air-only Role In NATO Likely

OTTAWA (CP) — The government is expected to decide on the shape and size of Canada's NATO commitment in Europe this year and indications now are that Defence Minister James Richardson is leaning toward an all-air contribution.

The decisiom is one of several tough, expensive and interrelated ones that face the government this year as it studies the most effective long-arm use of its shrunken armed force of about 78,000 persons.

These decisions in part revolve around the need for millions of dollars worth of new equipment and around whether the Trudeau government will carry through on its 1970 proposal to drop the tank.

All this is shown in statements during the last few weeks by the minister and the military to reporters and in the Commons and the Commons defence committee.

The NATO question is being discussed as part of an over-all defence structure review, ordered early this year after the functions of the forces were reduced as an interim measure to cope with personnel reductions of about 3,000 men. The cuts were made necessary by inflation last year.

Mr. Richardson has mentioned three main NATO options: Leave things as they are with 5,000 men in a mixed land and air force; change to a wholly land force; change to a wholly air force.

No decisions have been made, the minister says, but mixed with the decision is the need to replace—in five years or so—the CF-104 Starfighters now in use in Europe and the CF-101 Voodoos now used in North American defence.

The miliatry has said it is considering the possibility of acquiring an aircraft that can perform both functions as well as taking over the tactical support role of the armed force's CF-5s, which have about 10 years of life left.

Because of long delivery schedules the government must make a decision on replacement aircraft this year. The decision will be affected by what the government will do in NATO.

If it decides, for instance that troops in Europe will be strictly a land force then it will not need such a sophisticated aircraft. If it decides to go the way the minister apparently would like it to go, it would need a highly sophisticated aircraft and a larger number of them.

The Weather

Synopsis: Continuing warm weather and occasional thunderstorms are forecast for most of Ontario today and Wednesday.

TEMPERATURES

	Max.	Min.
Today	26	14
One Year Ago	18	4

BC NDP Backs Full Picketing

VANCOUVER (CP) — Despite opposition from Labor Minister Bill King, the British Columbia New Democratic party passed a resolution at its annual convention during the weekend calling for unfettered organizational and information picketing.

The resolution, backed by the party's labor wing, was one of the few issues to create a split in party ranks at the convention which confirmed Premier Davis Barret as party leader.

Labor spokesmen said the right to peaceful assembly and to disseminate information was a basic right long advocated by the party.

One of the supporters, Colin Gabelmann (NDP Vancouver-Seymour), cited the sale of "non-union" grapes by Super-Valu stores. "I want the right to be able to shut down a Super-Valu over that issue if I decided to do this."

News Briefs

Supermart Robbed

ST. CATHARINES, Ont. (CP) — Two armed men escaped Saturday with $5,000 ransom paid by a supemarket manager whose 14 year old son was kidnapped and held as hostage. Two masked men, one armed with a sawed-off shotgun, broke into the home of Henry Ramaker about 4 a.m. Saturday and tied up his sons, Gary, 14, and Henry, Jr. 15. The men ordered Mr. Ramaker to drop off at an undisclosed location all money from the safe of the Dominion store he manages. Shortly after Mr. Ramaker left to go to the store, the men left with Gary. The boy was later released and hitch-hiked home, arriving shortly before his father returned from the drop-off point. The boys were unharmed.

Reds Seize Paper

LISBON (AP) — Thousands of Socialists kept vigil in the rain through the night outside their party newspaper building after is was seized by Communists printers. Paratroopers rushed to the buildings by the leftist military government kept the Socialists from entering Monday to drive the printers out.

Talks Continue

VIENNA (AP) — Talks between Henry Kissinger and Soviet Foreign Minister Andrei Gromyko continue today after a warning by the U.S. state secretary against attempting to exploit American failures in Indochina. The talks today were to focus on the pact of the Strategic Arms Limitation Talks in Geneva. There also was to be a brief discussion of the Middle East situation.

Clash in Beirut

BEIRUT (CP) — Palestinian guerrillas and members of Lebanon's Phalange party exchanged rifle and machine gun fire today near a suburb east of Beirut. There was no word of casualties.

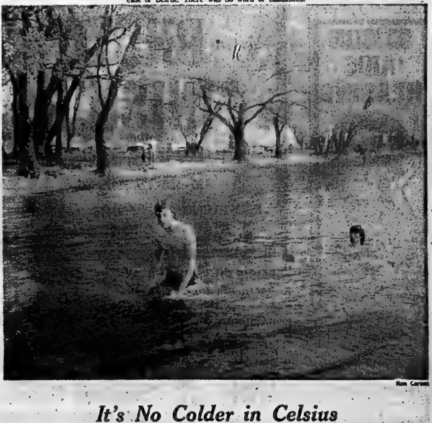

Ron Carson

It's No Colder in Celsius

As Bay of Quinte temperatures hovered around seven degrees Celsius Monday it didn't stop these two Victoria Day swimmers from taking a plunge. Lance and Steven Gilroy, 17 and 20, from Belleville and Trenton, were certainly two of the first swimmers to enter the Bay this year. Both reported it's no colder in Celsius.

Ben Wicks

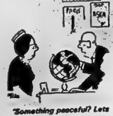

"Something peaceful? Lets see. Where is it that Kissinger hasn't been?"

Today's Chuckle

You know why postal rates are getting so high? The service is so slow that the post office has to charge for storage.

Inside Your Intelligencer

Mac miscues costly on weekend. First page, second section.

- Jack Ellis seeks heavier penalties for impaired driving convictions. Page 2.
- Chief Douglas Crosbie wants stiffer mo-ped legislation. Page 3.
- New arena ice plant in Stirling budget. Page 5.

Funeral Directory

JOHN R. BUSH
Funeral Home
968-5588
Belleville Chapel
Trenton Chapel

GRANT
Funeral Home
96 FRONT STREET N.
Belleville
ALLAN VANCLIEF, Director
[illegible]

JONES-ROWE
FUNERAL HOME
Donald A. Jones
Frankford 398-6400

MACKENZIE
Funeral Home
Madoc, Ontario, 473-283
James Daniels — Director
Serving The Madoc and Central Hastings Area

O'Brien-Steele
Funeral Home
30 Moira St. West
Belleville
968-6968
(Serving All Faiths)

Pinkston and Luscombe
FUNERAL DIRECTORS
60 VICTORIA AVENUE
(At Church Street)
968-5735

RUSHNELL
Funeral Home
392-2111
Locally Owned and Operated

THOMPSON'S
Funeral Chapel
Since 1883
Family Owned and Operated
33 Everett — 962-8651

DEATHS

ALLARD, Gladys A. — At Trenton Memorial Hospital on Sunday, May 18, 1975, Mrs. Gladys A. Allard of R. R. 3, Carrying Place, in her 66th year. Wife of the late Harry Allard. Dear mother of Opal (Mrs. Howard Cooper) and Sandford, R.R. 3, Carrying Place, Barbara, Toronto and Alonzo (Louis), Mississauga.

Friends are invited to call at the Weaver Funeral Home, Trenton. Service will be held in the funeral home on Wednesday, May 21 at 1.30 p.m. Reverend C. A. McLaren officiating.

Interment Carrying Place Cemetery Annex.

BATEMAN, Thomas James — At Belleville General Hospital on Monday, May 19, 1975, Thomas James Bateman of Marmora. Beloved husband of Tressie Miller. Dear father of Mrs. Carrie Dwyer of Niagara Falls, Ontario, Mrs. Norman Cowley (Mabel) of [illegible], Mrs. Glen Reid (Betty) of [illegible], James and Lawrence of Marmora Township. Brother of Mrs. Margaret Walk of Oshawa, William, Madoc. Also survived by 8 grandchildren and 7 great grandchildren.

The late Mr. Bateman is resting at the [illegible] Funeral Home, Marmora. Service on Wednesday, May 21 at 2 p.m. from St. Andrew's United Church. Reverend John Peters officiating.

Interment Zion Cemetery.

In lieu of flowers, donations to the Cerebral Palsy Foundation would be appreciated.

COCKINS, Gertie Mabel — Of Hastings Manor at the Belleville General Hospital Monday, May 19, 1975, in her 84th year. Dear daughter of the late Mr. and Mrs. William Jordan. Beloved wife of the late William Cockins. Dear mother of W. J. Cockins, R.R. 1, Roslin.

Mrs. Cockins is resting at the John R. Bush Funeral Home, 80 Highland Ave., Belleville Chapel. Services will be held in St. Paul's Anglican Church, Roslin, Thursday, May 22nd at 1.30 p.m. Rev. Kinkley and Rev. Earle officiating.

Interment St. Paul's Cemetery.

My20-21

OTICON AIDS HEARING

Do you have to strain to hear? We can help you. Relax and enjoy listening, truly distinguishing sounds. We've created a complete line of powerful, inconspicuous cosmetically designed hearing aids. OTICON aids people with hearing loss, all around the world.

oticon
THE WORLD'S LARGEST MANUFACTURER OF HEARING AIDS

LET US GIVE YOU A FREE HEARING TEST
—No Appointment Necessary—

Hitchon TV
340 FRONT STREET
DIAL 962-5349
BELLEVILLE

Obituaries and Funerals

KENNETH ALBERT TRIPP

Foxboro

Funeral was held Saturday for Kenneth Albert Tripp, 7 Old Mill Rd., Foxboro, who died May 15 at Kingston General Hospital in his 65th year.

Son of the late Mr. and Mrs. [illegible]bert Tripp, Mr. Tripp is survived by his wife, Doris (Hind), and stepsons, Gerald and Paul Else, both of Toronto.

He is also survived by a sister Mrs. Fred (Betty) Par[illegible] and a brother, Clifford Tripp, of Quebec, and five grandchildren.

A member of Emmanuel Church, Foxboro, he was a major in the Elgin regiment. Rev. Abel Parsons officiated at the service. The funeral was from Grant Funeral Home.

MRS. WILLIAM OSBORNE WALDORF

Funeral was held Saturday for Mrs. Iva Gladys Waldorf, [illegible]0 Burton St., from the John R. Bush Funeral Home followed by interment at St. George's Cemetery, Trenton. Rev. Laurie Sutherland officiated.

Daughter of the late Mr. and Mrs. J.D. Duncan, Mrs. Waldorf died recently at Belleville General Hospital in her 76th year.

She is survived by her husband, William Osborne Waldorf, two brothers David Duncan, of British Columbia, and Lindsay Duncan, of MacDonald's Corners, Ont. She is also survived by four sisters, Mrs. Agnes Bengston, Mrs. Janet Drace of Chicago, Mrs. Norman Anning, and Dorothy of Toronto.

NEIL O'NEIL

Neil O'Neil, of 288 Dufferin Ave., Belleville died Monday at Westgate Lodge Nursing Home.

Son of the late Mr. and Mrs. David O'Neil, Mr. O'Neil is survived by his wife, the former Bessie Irene Leslie; a daughter, Mrs. Rene Archambault, St. Bruno, Que.; two grandchildren, Lianne and Meline; and two sisters, Mrs. Helen Elliott of Willowdale and Mrs. Carl Runnells (Jessie) of Picton.

He was predeceased by a sister, Mrs. Florence Hunter of Toronto.

Born at Wardsville, Ont., Mr. O'Neil lived at his last residence since 1947. He resided previously at Toronto.

A member of Bridge Street United Church, he served on the church's board of stewards. He was a member of the AOTS and the United Commercial Travellers Assoc.

Mr. O'Neil was employed by an office supply company in Toronto as a salesman for eastern Ontario. In 1946, he moved to Belleville and established O'Neil Sales Ltd. on Front St.

He sold his share of the business in April, 1966 to his partners, Ross Booth and Mac Moffat and then became a salesman for Neil S. O'Donnell of Toronto.

Funeral will be held Wednesday at 2 p.m. from Pinkston and Luscombe Funeral Home Chapel conducted by Rev. George K. Ward. Interment will be at Belleville Cemetery.

DEATHS

ELLIOTT, Percy — At the Prince Edward County Memorial Hospital, Picton, Ontario on Sunday, May 18, 1975, Percy Elliott of 365 Main St., Wellington. Beloved husband of Verna Carruthers. Dear father of Clifford of R.R. 1 Bloomfield, Bruce and Doris (Mrs. Mac Greer), both of Wellington, Keith of Belleville, Clare of Foxboro, Barbara and Donna (Mrs. Robert Armstrong), both of Napanee. Also survived by 16 grandchildren. In his 78th year.

Resting at the Ainsworth Funeral Home, 268 Noxon Ave., Wellington. Funeral service will be on Wed., May 21st at 2 p.m.

Interment Wellington Cemetery.

O'NEIL, Mr. Neil — Of 288 Dufferin Avenue, Belleville, passed away at the Westgate Lodge Nursing Home, Belleville, on Monday, May 19, 1975. Dear son of the late Mr. and Mrs. David O'Neil. Beloved husband of Bessie Irene Leslie. Beloved father of Mrs. Rene (Sharon) Archambault, St. Bruno, Quebec. Loved by grandchildren Meline and Lianne. Dear brother of Mrs. Carl (Jessie) Runnells, Picton, Mrs. Helen Elliott, Willowdale, Mrs. Florence Hunter, Toronto, predeceased.

Mr. O'Neil is resting at the Pinkston and Luscombe Funeral Home, 60 Victoria Ave., (at Church Street), Belleville. Funeral service on Wednesday, May 21 at 2 p.m. Reverend George K. Ward officiating.

Interment Belleville Cemetery.

Those who desire may make donations to the Canadian Cancer Society.

My20-21

MOON, Joseph Wesley — At his home in Madoc, Monday, May 19, 1975, Joseph Moon, in his 83rd year. Beloved husband of Hazel Ramsay. Dear father of Ronald of Madoc, Donna (Mrs. G. Fairbairn), Ottawa, Debbie of Madoc, Kevin of Madoc. Loving grandfather of Kenneth and Tina Moon and John Fairbairn. Dear brother of Myrtle Rose, of Madoc, Roy of Madoc, and Clarence of Simcoe.

Mr. Moon is resting at the MacKenzie Funeral Home, Madoc, where funeral services will be held on Thursday, May 22 at 1 p.m. Reverend J. Thompson officiating.

Interment White Lake Cemetery.

Donations to Ontario Heart Foundation would be appreciated by the family.

My20-21

MOREY, Harold — Suddenly at Tweed, Ontario on Monday, May 19, 1975, Harold Morey of Glen Miller in his 55th year. Dear son of Mrs. Lucy Morey, Glen Miller and the late William Morey. Brother of Orley, Glen Miller, Donna (Mrs. Hugh Bright) of Oshawa, Nola (Mrs. Frank O'Rourke), R.R. 3, Trenton and the late Vernon Morey.

Friends are invited to call at the Weaver Funeral Home, Trenton, from Tuesday evening. Service will be held in the Funeral Home on Thursday, May 22 at 1.30 p.m. Reverend M. Caswell officiating.

Interment St. George's Cemetery.

My20-21

Heavy Chevy Angel

Pembroke beauty Sheila Cliche sits on the fender of a 1937 Chevrolet Saturday during the Belleville Road Angels Custom Car Club exhibition at Quinte Mall. Sheila's husband, Joey, is the owner of the car which boasts a 402 cubic inch motor with a wild plum paint color. Mr. Cliche drives the car every day to work.

Ellis Bill Proposes Stiff Impaired Penalties

Jack Ellis, MP Hastings, today was to introduce a private member's bill in the Commons which would stiffen Criminal Code penalties for impaired driving involving death or injury.

Mr. Ellis' amendment provides for prison terms up to 10 years and not less than nine months on conviction of impaired driving involving a fatal accident. Penalties from six months to five years for mishaps with injuries also are called for.

The amending bill also seeks stiffer penalties for other offences resulting from impairment. They range from fines of $50 to $500 or three months in jail for a first offence and up to 12 months for a third offence. Conviction also would carry licence suspensions of up to three years.

Mr. Ellis noted that Ontario and New Brunswick already have "substantially" increased penalties for impaired driving charges because of the "tremendous" rise in accidents caused by impaired driving. He said there has been an "unreasonably high" proportion of injuries and deaths from such mishaps.

Toronto Stock Exchange

11 a.m. stock prices provided by
PITFIELD, MACKAY, ROSS & COMPANY LIMITED
180 Front Street - 968-6771

Abitibi	8⅞	Domn. Textile	7⅝	Pac. Pete	32⅝
Alcan	21½	Domtar Ltd.	32	Pan Ocean	13⅝
Algoma Steel	36½	Dylex Ltd.	7¾	Pine Point	32¼
Argus Corp. C	14½	Falconbridge Cop.	6½	Pitts Eng. C	6⅝
Bk. of Mont.	13½	Falconbridge Ni.	36½	Prem. Cable	7½
Bk. of N. S.	43	Foodex Systems	250	Ranger Oil	17¾
Baton Broadcast.	7	Ford (Canada)	72	Rio Algom	25
Bell Canada	45	GMC	46¾	Roman Corp.	13
Bramalea	3⅝	Genstar	18⅞	Royal Bank	30
Brascan A	12⅝	Guaranty Trust	5⅝	Ry. Trust	22
BC Forest	18¼	Gulf Canada	22½	Scot and Y Hotd.	290
BC Telephone	18¾	Harding Carp. A	8½	Scotia Bank	6¾
Brunswick Min.	415	Hollinger Mns.	28½	Seagrams Corp.	39½
[illegible] Gold	12½	Home Oil A	36½	Shell Cda.	16¾
Canada Cement	10½	Hudson Bay Co.	17½	Sherritt Gordon	6½
Cdn. S. Pete	310	Hudson Bay Mng.	19⅝	Siebens Oil	9½
Cdn. Cable	14½	Hudson Bay Oil	30½	Simpson's Ltd.	8½
Cdn. Imp. Bank	34⅛	Husky Oil	18½	Simpsons-Sears	9⅞
CIL	20⅝	IAC Ltd.	18½	Slater Steel	9¼
CP. Inv. Pfd.	33½	Inasco	29½	Steel Cda.	28¾
CPR	15	Impl. Oil	29½	Texaco Inc.	30¼
Cdn. Tire A	48½	Intl. Nickel	29	Texasgulf	33⅞
Chrysler Corp.	11¾	Interprov. Pipe	12½	Thomson News	13½
Chum Ltd.	5½	Intl. Utilities	11½	Tor. Domn. Bank	43
Cominco Ltd.	38½	Kerr Addison	12¼	Traders A	13½
Cons. Bathurst	23⅝	Labatts A	17	Trans-Cda. Pipe	16½
Cons. Building	300	Lake Ont. Cem.	325	Union Carbide	31½
Consumer's Dist.	415	Mac. Hunter C	8½	Union Gas	7⅝
Consumers' Gas	13¾	Mac. Bloedel	23¼	United Canso	7
Corby Dist. A	16¾	Massey-Ferg.	17¾	Victoria and Grey	20⅝
Craigmont Mns.	410	Microsystems	340	Villacentres	310
Crush Intl.	7½	Moore Corp.	39	Walkers W A	31½
Denison Mns.	48	Noranda A	32	Westcoast Trans.	22
Dome Mns.	48¾	N. and Cen. Gas	11⅝	Westons	30
Dofasco	26⅝	Nthn. Electric	36½		

Ellis Donates Flag

MARMORA — Jack Ellis, Hastings MP, has written to village council here offering to donate a Canadian flag for the memorial building, an offer that has been gratefully accepted by councillors. Mr. Ellis said he had read in the local newspaper that a flag was needed and it would give him great pleasure to supply one.

Tax Payments Normal

MARMORA — Property tax payments are normal for this time of year, says William Shannon, village clerk-treasurer. He notes more tax arrears than usual are coming in and says he feels it might not be necessary to hold a tax sale this year.

IN MEMORIAM

Select your Memorial Verse from our Memorial Booklet which can be seen at the Classified Advertising Counter of The Intelligencer.

Consaul's Frontier Shop
Levi's
209 [illegible]

Second Emmy For Bill Davis

A native of Belleville, now a director in United States television, Monday was among winners of an Emmy award — the television industry's annual recognition of merit.

Bill Davis won the award for his direction of An Evening with John Denver, the country-folk music singer.

It was Mr. Davis' second such award. He last won an Emmy for his direction of the Julie Andrews Show.

THE CANADIAN CANCER SOCIETY
IN MEMORIAM
DONATIONS

Can be ordered by telephone for your convenience. Our Belleville Branch Office, 3 Bridge Street East, is open each weekday from 1:30 to 4:30 p.m. Sympathy Cards will be sent the same day request is made.

DIAL 962-6626

PINKSTON and LUSCOMBE
FUNERAL DIRECTORS
60 VICTORIA AVENUE AT CHURCH ST.
DIAL 968-5735

See
Exhibition of Paintings and Drawings
By
Famous Canadian Artist
EMILY CARR
(Original Paintings and Drawings from the Collection of Vancouver Art Gallery circulated by the Art Gallery of Ontario)
IN ART GALLERY
Corby Public Library
223 Pinnacle Street
UNTIL MAY 23 — 10 a.m. - 9 p.m.

EARN YOUR OWN POCKET MONEY
Delivery Boys and Girls
Required
One Afternoon Per Week
PHONE 966-5101

LOW PRICES
ON
PHOTO FINISHING
FOR
KODACOLOR
FUJICOLOR
120 - 620 - 126 - 127 - 135

PROCESSING	PRINTS	REPRINTS
1.50	20¢	30¢

Specials on Film This Weekend Only
KODACOLOR C.110, C.126, 12 EXP. 1.17
KODACHROME 135, 126, 20 EXP. 3.44

WE'RE OPEN EVERY DAY
Geen's Prescription Pharmacy
OVER 135 YEARS OF FRIENDLY SERVICE
Open 7 Days a Week
PHONE 962-4551—WE DELIVER
DELIVERY CHARGE

How to save money at our expense.

Money makes money. It's a simple fail-safe idea.

Put it into one of the many Commerce savings accounts, and you'll always collect the benefit of interest.

The question is, are you collecting the maximum interest?

The person who can answer that, is one of our over 1600 Commerce managers. Because it depends on your particular requirements.

Take a for instance. A Chequing Savings Account only earns you 3%, calculated on the minimum half-yearly balance. So the idea is to keep your balance low there, and take some of your surplus funds and put them somewhere else.

Maybe into a Savings Account where they'll collect 6½%, calculated on the minimum monthly balance. Or perhaps a Term Deposit. Or Growth Savings Certificates. Maybe even a Commerce SMART registered savings plan so you can also benefit from the income tax deduction.

We think now is the time to make the most of the money you have. At our expense.

So talk to your local Commerce manager. We don't think there's anybody in the world with so much money he doesn't know what to do with it.

But if there is, send him to the Commerce.

IT'S YOUR MONEY. MAKE THE MOST OF IT.

CANADIAN IMPERIAL BANK OF COMMERCE

Chief Wants Mo-ped Legislation Changed

City Police Chief Douglas Crosbie said this weekend, if no other agency brings in restrictions on mopeds, he will approach city council for local bylaws to govern the vehicles.

Something of a hybrid, the moped is half motorcycle, half bicycle. Though equipped with pedals, they are used only for starting the engine which can then move the rider along at speeds of more than 30 miles an hour.

Though the moped is considered a motor vehicle by the Criminal Code, special legislation passed by the province exempted mopeds from the Highway Traffic Act.

Fourteen-year-olds may drive the machines on either sidewalk or roadway. Helmets, insurance and licences are not required.

"And that's foolish," said Chief Crosbie.

"Several police and affiliated associations are taking a very dim view of the special legislation exempting the moped," said the chief.

There have been three accidents recently with mopeds. The most serious left the rider with a broken jaw and the most recent on Saturday sent a 15-year-old Deseronto girl to Belleville General Hospital with hip injuries.

"I think you'll see the province change its mind on the legislation governing mopeds," said Chief Crosbie.

The chief said he will be attending an Ontario Traffic Conference in Ottawa next Sunday and that if nothing gets done there about mopeds, "we'll have to look into it further," on a local level.

He said, as chairman of the resolutions committee of the Ontario Police Chief's Association, that mopeds and governing legislation will be on the association's June 22 agenda.

Parents Requested To Give Opinions

Centennial Secondary School authorities are going to the parents for guidance in setting up a list of educational objectives in curriculum development.

Centennial principal William MacKay circulated a letter and questionnaire to parents last week asking them to identify and in order of importance objectives they believe the should be reaching for.

The concept, developed out of an objective committee last year made up of staff members, was interested in defining just exactly what kind of graduate the school wanted to produce.

"The goal is a statement of broad direction," said Mr. MacKay, in the letter. Some of the objectives included religion, basic skills, concern for others, a knowledge of heritage in this country, an understanding of human needs and environment.

Centennial has 1,150 students with a staff of about 70 teachers It is hoped the results of the questionnaire will help the teachers obtains a list of priorities for educational objective. Parents will also have an opportunity to express a viewpoint on the questionnaire.

Good Work Boys!

Trenton police commission chairman Hugh Campbell (left) presents Charles Dixon with a citation in recognition of the help he and three other young men gave police in the arrest of two men who broke into a Front St. store last November. In all, Trenton police presented civilian citations to seven civilians and an armed forces corporals.

Eight Honored For Police Aid

TRENTON — Seven civilians and an armed service's corporal were presented with citations Saturday for assistance each had given the Trenton police department in 1974.

Among them were four young men who played a significant part in the apprehension by police of two men who broke into a Front St. store Nov. 4 and stole three television sets.

The four, David Panelas, Mark Walker, Charles Dixon and Chris agenais, are credited by Trenton police chief David Saunders with preventing the thieves from escaping with the stolen property.

Also involved in the Nov. 4 incident, and presented with citations by police commission chairman, Hugh Campbell, were Thomas Kotsovas, co-owner of Jim's Pizzeria and his employee, Cynthia Lidster.

Ms. Lidster saw the two men break the window and steal the television sets from the Ray McCauley Ltd. store, and informed Mr. Kotsovas, who told the four youths to take up the chase.

The four pursued the two men into a laneway, which Mr. Panelas blocked with his truck, and harassed the thieves till police arrived to make the arrests.

Keen observation and Joseph Sopaz's willingness to get involved was attributed by Chief Saunders with the arrest for robbery and recovery of over $250 after a man robbed a downtown department store Nov. 22.

Mr. Sopaz saw a man run out of the Zeller's Ltd. store to a truck parked on Quinte St., take off his coat, throw it into the truck and enter another department store. When police arrived, Mr. Sopaz accompanied them into the store to point out the man.

The final citation presented Saturday went to Corporal John Hoover who came to the assistance of a policeman being assaulted by four youths. Cpl. Hoover's help resulted in the immediate apprehension of three of the four youths.

Police commission chairman Campbell said presentation of the citations Saturday was the highlight of Police Week, and a most appropriate time to call the attention of the public to the actions by the eight citizens.

Vandals Enter High School

Unknown vandals entered the new section under construction of Moira Secondary School at the corner of Farley and Victoria Avenues sometime during the Victoria Day weekend causing minor damage, city police said today.

A police spokesman said the intruders forced plywood from two vent holes to gain entry on the north side into the new gymnasium where they bounced a fire extinguisher off the floor several times and spread the contents of a tool box across the floor.

Wedding Photographs
WM. E. RILEY

Motorcycle Crash Fatal

TRENTON — A Quebec man died Sunday night and two of his travelling companions remain in Belleville General Hospital today — the result of a head-on collision on Highway 33, five miles south of here.

Dead is Wayne Rattray, 22, of Greenfield Park, Quebec.

In hospital are Peter Barr, 28, and his wife Wendy Barr, 24, of St. Lambert, Quebec. Mrs. Barr had one leg amputated during midnight surgery at BGH.

A spokesman for the Picton detachment of the Ontario Provincial Police said the three were riding on two motorcycles when they came into collision with an oncoming car driven by John Sabine, 21, of Carrying Place.

Mr. Sabine was taken to Trenton Memorial Hospital and later released.

Mr. Sabine was northbound on the roadway at the time, a police spokesman said.

Haggerty Wins Firemen Draw

Friday night a draw was held by the Thurlow Fire Department of Corbyville. Prize was the choice between a live steer, $400, or a propane barbecue with 50 lbs. of steak.

Councillor George Beer selected Jim Haggerty of 7 Parkdale Ave., Belleville. Mr. Haggerty chose the cash.

Proceeds of the draw go to the Quinte Rescue Squad a charitable, non-profit organization.

Couple Hurt In Collision

KALADAR — A single-car accident near here Monday sent an elderly Toronto couple to Belleville General Hospital with minor injuries.

The accident took place about 5.15 p.m. on Highway 7, about four miles west of here. The car, driven by Mary Burns, 67, of Toronto, went out of control, striking several guard rails and came to rest in a ditch.

Mrs. Burns, her husband, Fred, 66, were taken to BGH. She was treated and released and he is still in hospital in satisfactory condition today.

Damage to the car was $1,000 and no charges have been laid in the incident. Kaladar OPP is investigating.

$458 for Fund From Society

The Belleville Choral Society has kicked off the special music fund for St. Thomas Church with a donation of $458.

The Choral society, under the directorship of Murray Irwin, gave a benefit performace recently at Bridge St. United Church with the proceeds earmarked for the music fund.

On the Mark

Jim Graham adjusts the helmet of Kinsmen Club soap box derby racer Allan Smith Monday before the youngster sped down King St. in Trenton during the club's 11th annual Victoria day, event. More than 60 youngsters, both boys and girls under 15 years, participated in the derby, now an institution in Trenton.

Soap Box Derby Draws Big Crowd

TRENTON — Some hurt feeling and a few scraped knees and its over. But only for another year.

The Kinsmen Club soap box derby ended Monday for the 11th straight year a success according to co-oridnators Jim Stone and Allan Russell.

All the ingredients for that success were there on a block-long stretch on King St. Carts sparkled under the sun in gaudy orange and threatening black. Children and adults alike, an estimated 300 people, cheered for favorite.

Not one of some 60 entrants was an actual soap box, though some were close. Others were more sophisticated machines. Steering on the carts ranged from a sophisticated, welded steel mechanism to the classic stand-by — a pieces of rope hooked to nails on the front axle.

The derby had its share of spills, but each hurt pride more than body.

It even had the right touch of controversy as several parents and contestants, ranging in age from 7 to 15, complained to derby officials over size of tires and width of cart bodies.

Officials let the rules slide this year but publicly announced that in 1976, specifications set down for carts would be strictly enforced.

After all, said Kinsmen Stone, the club tries not to be too strict. "We're stressing the fun aspect rather than meeting specs."

Winners during the day's events were: grand champion, Jerry Caume, who also took the best cart award and the junior class championship. Intermediate class winner was Tim Scaletta and senior class winner was Dick DeJong.

For the third consecutive year, Kim Scott won the girls' or Powder Puff competition. She competed in a field of 12.

Car Hits Ditch

MARMORA — A single-car accident near here Monday has caused an esimated damage of about $2,000 to a car owned by Ian Robert Sutherland, 27, of Ottawa. There was no injuries.

Madoc OPP said the accident occurred at 9 a.m. about 3.7 miles north of the village on County Rd. 3. The car was northbound when the driver lost control trying to negotiate a turn. A charge of careless driving has been laid in the incident.

Coins Stolen

TRENTON — Ontario Provincial Police at Belleville are investigating a theft at the residence of Robert Connell at RR 2, Trenton, which netted thieves $20 in coins contained in a box.

Police said today the break-in occured sometime Monday afternoon or evening. It was reported at 11.35 p.m. Entry was gained through a window.

Constable Mike Doucette is the investigating officer.

Pumphouse Vandalized

Vandals were active at the pumphouse on West Dundas St., during the holiday weekend, city police reported today.

A police spokesman said today unknown intruders broke into the engine room of the number three derrick, breaking a plexiglass window to gain entry and spilling several gallons of paint. Nothing was stolen in the incident.

Pickets Urge Grape Boycott

Picket lines will form at Belleville's east end plaza Dominion Food Store Thursday with pickets urging shoppers and the store to boycott the purchase of California grapes, which have not been picked by union workers, Doug Sword, president of the Quinte District Labor Council said Sunday.

Some of the itinerant workers have formed the United Farm Workers Union but have run into bloody clashes with farm operators who have tried to break the union, Mr. Sword said. The United Farm Workers have captured considerable sympathy in Canada with several churches and religious organizations — including the Belleville Ministerial Association — supporting the UFW (United Farm Workers).

Mr. Sword said Dominion was picked for Thursday's picket because, "it is the largest food store in Canada."

"We've had promises from other food stores that they would refrain from buying non-union picked grapes if Dominion did the same."

Visiting Belleville to participate in the day's activities is farm worker supporter Jessica Govea — a major figure in the Canadian movement.

Miss Govea, along with Mr. Sword, Sister Rose Marie of Nicholson Catholic College and at least one Nicholson student will approach the Dominion Store in Belleville Thursday afternoon and later in the day will move to Trenton Dominion outlets, said Mr. Sword.

Miss Govea will speak twice during the day in the city — first to the senior classes of Nicholson College and later in the school auditorium at a public meeting.

The meeting will begin at 8 p.m.

The same day, Prime Minister Pierre Elliott Trudeau will be speaking at Centennial Secondary School — a possible detractor from the grape meeting.

"Whether people come to our meeting is a question of social conscience winning over political conscience," said Mr. Sword.

Five Charges Face Driver

Glen Ross resident Jack Fraser, 28, has been charged with failure to remain at the scene of an accident, failure to report the accident, careless driving, impaired driving and having alcohol content in his blood exceeding .08 following a hit-and-run incident on North Trent St., Frankford Sunday.

Approximately $400 damage was done to a parked vehicle owned by Arthur Bamber of North Trent St.

The incident is being investigated by the Belleville detachment of the Ontario Provincial Police.

Cheshire Home To Get $150

Teacup reading and barrel organ music in conjunction with the Belleville Downtown Association has raised more than $150 to be donated to the Belleville Cheshire Home.

Gerry O'Shaughnessy, association president, said the contributions from shoppers during both events will be turned over to the home this week.

THE CORPORATION OF THE CITY OF BELLEVILLE

PROCLAMATION

"DAY CARE DAY"

MAY 21, 1975

WHEREAS it is a function of society to transmit to its young the values, aspirations and ideals of that society;

WHEREAS the knowledge, growth and creativity of our young is essential for their development as contributing members of society;

WHEREAS the provision of quality and beneficial pre-school programs are essential for this growth.

THEREFORE, I, Robin Jeffrey, Mayor of the City of Belleville, by virtue of the authority vested in me declare the 21st day of May, 1975 as "Day Care Day" in the City of Belleville.

ROBIN JEFFREY
MAYOR.

NEW AT IRELAND'S

Last summer Ireland's expanded their TV, appliance and furniture departments to give you better service. We are now going a step farther and putting in a new GE Houseware Department.

The floor care section will feature upright and cannister type vacuums, sweepers and bags for all GE vacuums.

The chrome section will include kettles, percolators, irons, toasters, hair dryers and many other items.

We will also have a section with humidifiers, dehumidifiers, baseboard and radiant type heaters.

In addition, we will have a complete stock of GE commonly used service parts to keep your appliances in top working condition.

Ireland's policy of not being undersold will prevail. You are guaranteed no lower prices anywhere. Our old stock is being liquidated at cost or below. Don't miss these bargains at drastically reduced prices. On display in our appliance section window at 380-382 Front Street just below the upper bridge.

ANNUAL JUNE
"LEARN TO SWIM" PROGRAMS AT THE Y.M.C.A.

Ten-Lesson Classes Start On May 26th.
CLASSES FOR ALL AGES
Wee Folk — 3 months to 2 years
Kinder Folk — 3 to 5 years
Small Fry — 6 and 7 years
Youth — 8 to 17 years
Adults
Also Classes for Beginners and for Intermediate Level. Prepare Yourself For a Safe Summer.
REGISTER NOW — 962-9245

Remember!
KELLY'S
IS AS NEAR AS YOUR TELEPHONE
CALL 962-5388
KELLY'S DRUG STORE
"YOUR PARCOST DRUG STORE"
● Open 7 days a week to 9 p.m.
● City Wide Delivery
● Plenty of Free Parking
411 BRIDGE ST., EAST DIAL 962-5388

50 SUCCESSFUL YEARS IN BUSINESS
WHAT A FOUNDATION TO BUILD YOUR FUTURE ON!

Many people have become Financially Independant through their Franchise with ELECTROLUX (Canada) Ltd.

Two Canadian Factories are now in full production to keep up with our Sales Growth. Our expansion program makes for fast promotion opportunity.

STOP WORRYING ABOUT YOUR FUTURE
MALE & FEMALE OPENINGS
In Fact — Start Part Time — Students Welcome
FOR INFORMATION PHONE
968-7711 OR 968-8388

DOUGLAS HARRY

ANNOUNCEMENT

Colonial Real Estate Limited are pleased to welcome Douglas Harry as Broker-Vice-President of our Company. Doug comes to us with 5 years experience in Real Estate in the Belleville area and a lifetime background in Agriculture. Doug has an ongoing interest in education in the Real Estate field, having completed courses in Real Estate Law, Property Managament, Appraisal, Rural, Commercial Real Estate and Real Estate Administration. Doug has also extensive training and experience in appraisal of Rural and residential properties. It is our purpose to provide you with the best possible service in the Real Estate field and we know that Doug will help us provide this service. For continuing service call Doug at . . .

Colonial REAL ESTATE LTD.
180 NORTH FRONT ST. 962-9281

Queen's Belleville
LEGAL AID CLINIC
240 WILLIAM STREET — BELLEVILLE
SUMMER HOURS:
Mon., Wed., Fri. — 10 a.m. to 4 p.m.
Tues., Thurs. — 10 a.m. to 9 p.m.
PHONE 962-0532

COMMERCIAL AND INDUSTRIAL
Hamilton Smith
REFRIGERATION - AIR CONDITIONING
289 Pinnacle St., Belleville
Box 713 Phone 962-2334
GENERAL
TRANE PREFERRED SERVICE
SALES - SERVICE
● AIR CONDITIONING EQUIPMENT
● HEATING EQUIPMENT
● REFRIGERATION EQUIPMENT
● ICE MACHINES
● STORE REFRIGERATED CASES
● METAL STORE SHELVING
● WALK-IN COOLERS - FREEZERS
● HUMIDIFIERS
● ELECTRONIC AIR CLEANERS
CALL 962-2334

Egypt Surprised World with Efficient Operation of Suez Canal

By JOHN D. HARBRON

Foreign Affairs Analyst

Thomson News Service

In the old days of the proud European empires in Africa, their local administrators arrogantly called Egyptian civil servants "big-bottomed, doe-eyed, coffee slurpers."

The prospect of Egyptians running the Suez Canal after the late President Abdel Nasser seized it from foreign owners in 1956, raised the level of Western opprobium against Egyptians even higher.

The canal would silt up said the European shipping men and Egyptian pilots from a desert-bound, camel-riding tradition, would fail to steer the ships safely through the long Suez ditch.

But the old owners and the world shipping industry were wrong, very wrong. The nationalized Suez Canal was operated by the Egyptians with an efficiency its European builders and former owners never developed.

This was because President Nasser picked an army classmate from the Staff Officers' College, logistics specialist Mahmoud Younes as head of the new Suez Canal Authority.

By 1967, the canal's annual revenue rose to $140 millions annually and had reached an unheard of $350 millions annually before the Six Day War closed the canal in 1967 for eight years. This made the Suez Canal Egypt's largest single source of foreign earnings.

Canal Director Younes who admitted he never sailed so much as a rowboat, knew a good deal about logistics and how to move ships. "I have no inferiority complexes," he once said. "To me management is a science anyone can master."

And now the Suez Canal, first opened with fanfare by the Europeans in 1869, complete with an opera written for the event, namely Guiseppe Verdi's "Aida", will open again June 5.

This date is the eighth anniversary of the outbreak of the Arab-Israeli War which closed it, silted up its channels and left about a dozen ships stranded in the Finger Lakes.

However President Sadat may not do as well financially from the Suez Canal as his predecessors, not because Egyptian management has weakened during the closing, but because the supertankers which came along in strength during that event are just too big for the canal since they range between 90,000 and 300,000 dead-weight tons. The largest the canal can accommodate are about 70,000 deadweight tons.

Nevertheless much of the world's shipping traffic is still made up of general cargo ships which will again be able to shorten their Asian and East African trips by going via the Suez Canal.

Initially President Sadat has forbidden passage of Israeli ships and presumably non-Israeli flag carriers which have cargo for Israeli ports.

One hopes in time the Egyptians will also raise this restriction, thereby restoring the Canal to the reputation it once had for access to ships of all world countries.

Since rates charged for canal passage will be higher than in the mid-60s, President Sadat hopes to recover the same amount or higher from shipping charges, currency which his country desperately needs for economic recovery.

Meantime the Suez Canal's re-opening is filled with paradox. It was a US Navy team of specialists in removing mines and dredging which has made possible the opening of a canal whose original nationalization was a result of American refusal to give economic aid to Nasser.

And the canal built by the European powers to shorten the sea passage to their former Asian colonies, has become the symbol of the Egyptian nationalism which the colonial powers long ignored.

The Intelligencer

Intelligencer Established 1834 — Ontario 1870
Published Daily by The Canadian Newspapers Company Limited
45 Bridge St East, Belleville, Ontario, Canada
GERALD A. MORTON - Publisher H. MYLES MORTON - General Manager
M. H. SWITZER, Managing Editor; W. L. B. McCULLAGH, Editorial Page Editor
E. J. WILLIAMS, Advertising Manager; B. S. LAVOIE, Circulation Manager

Males on Way Out?

The male of the species — never mind male chauvinism — may be on the way out!

From Australia — birthplace of Helen Reddy (I Am Woman) comes another hammer blow at the ego and very existence of the increasingly embattled male.

An International Women's Year symposium in Adelaide was told that a world in which men are almost unnecessary now is possible.

Imagine . . . an almost entirely female world, with only a small bank of men as a source of semen. That was the possibility held out by a medical man at the conference.

Still, we doubt if women at large would want such a situation even if some might regard it as desirable.

Meanwhile, with everyone being so frank, we might mention another report on this general theme. A U.S. psychiatry researcher is reported as saying that women are turned on more by pornography than men. This being so, wouldn't it perhaps take both sexes to be around . . . for any number of reasons?

And here's another thing. A Trust personnel officer — a woman — has told a Kitchener audience that women are their own worst enemies.

"We have been individually competitive," she said, "since we were little grils . . . I honestly feel we have to learn to work as a team."

Stand up and be counted, men . . . you are not yet out for the count!

Poor Turnout

Remember a month or so ago when a teen-ager sitting in on a Royal Canadian Legion panel decried the lack of things for young people to do in the community?

We remarked at the time there are a number of activities and recreations but that young people often want to be led by the hand to them, instead of showing more initiative.

Well, last week the Quinte Arts Council staged a rock concert especially aimed at those young people looking for some form of entertainment.

Featuring Ian Thomas, one of the biggest names in Canadian music, the concert filled only about 200 of Centennial Secondary School's 800-plus seat auditorium.

Those empty seats speak for themselves.

Ships Fall Victim to Planes

Recent years have brought news of the passing of many a fine ocean liner — victims of the heavy competition from the airlines.

Now a similar fate is befalling a smaller cruise vessel in the shape of Canadian National Steamships' Prince George, known to many travellers on the Alaska route, the Prince George has become a victim of age and operating losses.

The vessel, in service since 1948, cost a mere $3 million to build 27 years ago. To remain competitive in the market, a company spokesman says would require a new ship costing as much as $30 million.

And speaking of competition: CN now competes on the route with seven other companies.

The Prince George nevertheless has a busy last season ahead of it — 21 regular eight-day sailings from Vancouver up the coast, plus a special charter sailing at the end of the season.

After that, well presumably the other operators are making a go of things, and open sea plus a view of one of the world's great coastlines will still be there for the enjoyment of tourists.

Mayor Willing To Step Down

Now that's what we call economizing!

When it was suggested that an escalator might be in order for that steep trip up city hall steps to the second floor, Mayor Robin Jeffrey had a cheap and practical solution.

Just move her office downstairs, offered the mayor, to bring her a storey closer to her constituents.

That's known as bringing government to the people.

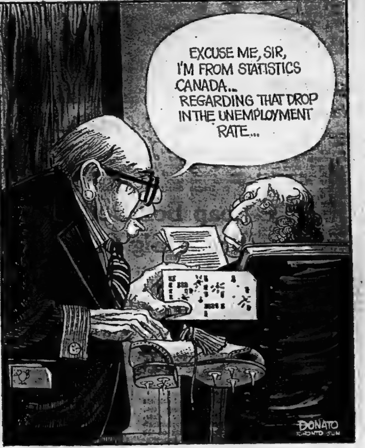

EXCUSE ME, SIR, I'M FROM STATISTICS CANADA... REGARDING THAT DROP IN THE UNEMPLOYMENT RATE...
DONATO
TORONTO SUN

Trudeau Government Appoints Pair of New Deputy Whips

By PETER LLOYD

OTTAWA (CP) — Two new deputy whips, including a 25-year-old freshman MP, have been appointed by the Trudeau government.

Appointment of Ralph Goodale (Assiniboia) and Denis Ethier (Glengarry-Prescott-Russell) was announced last week to the Liberal caucus, but there has been no public announcement of the postings.

They join Charles Caccia (Toronto Davenport) as assistants to Tom Lefevbre, chief government whip. One of the chief jobs of a whip is to ensure there are enough members of his party in the Commons for votes and debates.

Mr. Goodale, a 25-year-old bachelor lawyer from Saskatchewan, is seen as a bright light in a Liberal government starved for Prairie representation. The government holds only five of 45 seats in Manitoba, Saskatchewan and Alberta.

First elected July 8, Mr. Goodale is seen by Liberal higher-ups as eventual cabinet material. His new job is an indication of that.

A former special assistant and now a political protege of Justice Minister Otto Lang, he also is vice-chairman of the Commons agriculture committee and chairman of the Liberal caucus committee on justice and constitutional affairs.

His ties with Mr. Lang are the cause for some jibes from the Progressive Conservative opposition.

"That's right, when Otto tells you to stand up, you stand up," shouted Jack Horner (PC—Crowfoot) during a Goodale speech Wednesday. "When he tells you to talk, you talk."

Mr. Ethier, a 49-year-old baker from the eastern Ontario community of Dalkeith, has been an MP since 1972. He succeeded his brother, Viateur, as member for Glengarry-Prescott-Russell.

The addition of two deputy whips came shortly after Mr. Caccia was the only Liberal to oppose publicly the 33 1-3-per-cent parliamentary pay increase proposed by the government and adopted by Parliament.

However, a government spokesman said Thursday the move was not connected with Mr. Caccia's lonely stand amongst government MPs on that bill.

In fact, the Davenport MP had requested "two hard-working guys" to help in his job.

Deputy whips work mainly at keeping enough MPs on hand to man committees and the Commons, and to ensure the majority Liberals do not lose any votes.

They also act as liaison links between the front and back benches, relaying any complaints by ordinary MPs about intra-party services up the line to Mr. Lefevbre and Government House Leader Mitchell Sharp.

Mr. Goodale is the youngest MP ever appointed government deputy whip, a post established seven years ago.

Netherlands Facing Immigration Flood

By JOHN HAY

THE HAGUE (CP) — Imperial chickens are coming home to roost in the Netherlands, as thousands of colonial subjects are moving to the mother country in search of the good life.

At the rate of 1,500 a month, by the jetload, the immigrants are flying in from Surinam, which is scheduled to gain independence by the end of the year.

The influx from the South American colony already numbers about 90,000, government officials say. And the inevitable problems of housing, jobs and outright racism are erupting.

It is an issue already familiar in Britain, another former imperial power where Asians and Africans have settled.

In this country, with a population of about 13.5 million cramped into an area smaller than Newfoundland, the frictions are heating up the political atmosphere.

The Netherlands government years ago granted the Surinamese people mother-country citizenship, complete with Dutch passports. Like other Dutch citizens, they have a legal right to live in the Netherlands, and as independence approaches, they are using that right.

Dutch officials argue that the migration is bad both for the Netherlands and Surinam.

The Netherlands already has a jobless rate near five per cent—high by its own standards—and the new arrivals often end up on the dole, demanding their rights to free housing and income support.

The immigrants are mainly East Indians, Creoles and Javanese—defendants of laborers imported to Surinam decades ago.

As a result, complaints in Dutch newspapers and in parliament cite what local residents call incompatible habits of eating and dress, and references that seem barely to conceal hostility based on skin color.

Three Maritime MPs Voted Against Commons Pay Bill

By RICHARD JACKSON

OTTAWA — New Brunswick is not a wealthy province, but two of its 10 Members of Parliament, Independent Leonard Jones of Moncton, and Conservative Robert Howie of York-Sunbury, voted against the increase that raised their pay from an annual $26,000 to $34,000.

They, along with Andy Hogan, the New Democrat from Nova Scotia's Cape Breton-East Richmond, were the only three of the total 32 MPs from the Atlantic Provinces to at least go through the motions of saying — with their Commons' votes — that the raise, with its $7,000 to $9,000 back-pay windfall, its tax concessions, pension benefits and privileges was just too much.

The vote set the Atlantic Provinces apart.

There wasn't a single "no" vote from any of Quebec's 74 MPs.

Only 12 of Ontario's 88 voted against the raise.

The Prairie Provinces had only seven of its 45 members dissenting.

And but two of British Columbia's 23 voted in the negative.

So proportionately, the Atlantic Provinces stood out.

How come, on the most disadvantaged region of the whole country?

Well, you might expect Len Jones, the Independent, to go with the minority.

And Andy Hogan, like the good and faithful New Democrat he is, simply followed the party line.

That left the Tory, Bob Howie, as sort of the loner in the Atlantic Provinces representing the region among the 25 Honorable Members who voted "no" and lost hopelessly against the 175 in the "yes" column.

So how did he size it up?

"I've been horrified," he reports, "ever since coming to Ottawa three years ago by the way the government throws away money like tomorrow's the end of the world.

"I figured that if I voted against the raise, I would be making an honest and conscientious — if quite publicly apparent — effort in the personal sense to oppose and protest the wild federal spending."

It wasn't really the idea of an increase that he was protesting, it was its "appalling lack of proportion and its utter disregard of responsibility."

Bob Howie would have been "happy," as he puts it, with a "catch-up" raise — to close the inflation gap since the last increase four years ago — of something like $3,000.

That would have brought parliamentary pay to $29,000, with no increase in the tax-free expense allowance, and no "back-grab" to the last election of the $7,000 to $9,000 windfall.

Then, Bob Howie would have hitched the annual escalation of parliamentary pay to whatever the going rate might be for the old age pension.

That way, he says, "we could have been comfortable about it, knowing the taxpayers might go along."

But not now.

"Not," says Robert Howie, "with this $34,000 plus the retroactive windfall that averages out to $8,000, and in my case, makes me one of the highest-paid — along with a few professionals, bureaucrats and academics in Fredericton — people in my riding.

"It's a decidedly uncomfortable position.

"I think it's altogether wrong that we should vote ourselves this increase with other people's money."

What do his constituents think?

"I was home the other weekend to get a tooth fixed," he relates, "and I was surprised how many folks stopped me on the streets in Fredericton to say they think I did the right thing.

"People noticed. Maybe they'll remember how each of us voted."

Maybe they will — although, barring unforeseen political accidents, the next election is still three years away.

And memories are short.

Council Lacking Credibility

Editor,
The Intelligencer:

Belleville's municipal [illegible] stand revealed for the cheap lot they are. By opting to raise their salaries by $1,000 per annum they have lost what vestige of credibility they had left. One only has to listen to the level of debate and the often demonstrated lack of knowledge of their own procedural bylaw to know they are not worth it.

Congratulations to Mayor Jeffrey. She had the commonsense and decency to respect public feelings in such a sensitive matter. Likewise, a tip of the hat to newcomers Brian Knudsen and Wally Dever — they know the electorate have long memories in such matters as "self-help" pay raises.

As usual, Alderman Meeks is quoted as making the most inane remark on the matter. He says he feels that by raising the stipend more "working" people will be encouraged to run. What rot.

Now what is all this nonsense about the city taxpayers having to foot the bill for a wine and cheese party in Lahr? Are those who are going on this trip not going as holiday makers? If not, when was the decision made that this trip was an official visit on behalf of the people of Belleville? This piece of bunk is not only morally wrong, I feel its legality should be questioned.

My information is that many going on this trip do not reside in, or pay taxes to the city of Belleville. If it is good enough to underwrite this trip with such goodies, how about tossing in a hit for me when I next visit the old sod? I'll bet I could throw the biggest fish and chip bash seen for years if I got what they propose to squander in Lahr.

WILLIAM C. HOCKLEY

Hydro Commission Has Its Own Way

By DON O'HEARN

Queen's Park Bureau

Thomson News Service

TORONTO — There are some people, perhaps a good many, today who think that big business gets a break from government.

Such thought, of course, is prevalent in the NDP. Both its national and provincial policies centre around the big-business break and "rip-offs."

But the thought is not confined to the NDP.

In the other parties there are also those who react automatically and adversely to what they think is a government's political reading of a big-company balance sheet.

It might do well if some of these people talked to representatives of an organization called AHOC—The Association of Direct Customers of Ontario Hydro.

It was formed in 1961 and since then has had one main objective.

This has been to get a voice, small but yet a voice, in the operations of Hydro.

But has it been able to get anywhere?

No, despite its strength it has got nowhere.

The Association is made up of some 37 large companies, "big business".

Such companies as Du Pont, Abitibi, Union Carbide and Ford.

What makes them unique is that they buy their electrical power directly from Ontario Hydro.

And what makes them particularly impressive is that among them they consume about 30 per cent of all power produced by Hydro.

And yet they can't have one word in its management.

The present Hydro Commission is made up of 13 people.

None of these are supposed to represent any direct interest except two members who are elected by the Ontario Municipal Electric Association.

Dennis Timbrell, minister of energy, says he wants it this way. That he doesn't want people representing specific interests.

Yet wouldn't this be one hell of a way to run a battleship? You would have 11 members from the crew, two from the government, and nobody from the engineers.

Nobody who really knew the battleship, particularly the engineering end.

This is one of those shortcomings of government and polities that are prevalent but that normally don't come to light. They add up to inefficiency.

Today in History

By THE CANADIAN PRESS

Christopher Columbus died poor in Spain 469 years ago in 1506 aged about 60. A Genoese sailor, Columbus settled in Portugal when shipwrecked there. Determined to sail west to India, he offered his services first to Portugal, then England before Spain. In 1492 his 100-ton flagship Santa Maria ran aground off Hispaniola and had to be abandoned so he brought his crew back in Nina and Pinta, 40 and 50 tons respectively. He made two more voyages to the Americas and explored most of the Caribbean.

LOOKING BACKWARD

GLEANINGS FROM OUR FILES OF BYGONE YEARS

20 YEARS AGO

May 20, 1955

City Council passed a resolution calling on the Ontario government to make it illegal to sell fireworks and fire crackers except for one week prior to Victoria Day, and then only to adults.

30 YEARS AGO

May 20, 1945

Lieut-Col. Cecil C. Merritt, V.C. and Mrs. Merritt arrived in Belleville on May 18 and were given a civic reception headed by Mayor Frank Fulwell. Col. Merritt is Canada's first Victoria Cross winner and a hero of Dieppe.

40 YEARS AGO

May 20, 1935

Local traffic officers of the Highway Traffic Department have been receiving many complaints from motorists in relationship to glaring headlights on highways at night. An investigation of the problem is being initiated.

50 YEARS AGO

May 20, 1925

Organization of the new federal riding of South Hastings in the Liberal interests was effected yesterday at Belleville City Hall. The meeting was called jointly over the names of James V. Walsh and William Fraser, presidents of East and West Hastings and was presided over by Hon. Duncan Marshall. The unanimous choice for the presidency of the new riding organization was W.A. Fraser of Trenton.

SUBSCRIPTION RATES
By carrier .... [illegible] weekly
Single Copy Rate .... [illegible]
By mail in Canada (except where carrier delivery is available)
One Year .... [illegible]
Six Months .... [illegible]
Three Months .... [illegible]
One Month .... [illegible]
Where carrier delivery is available
One Year .... [illegible]
Second Class Mail Registration No. [illegible]

The Intelligencer is a member of Canadian Daily Newspaper Association, Canadian Press, The Audit Bureau of Circulations.

Village Veteran T.J. Bateman Dead

MARMORA — Former clerk treasurer of Marmora and Lake Townships for 22 years, Thomas James Bateman of 78 Percy St., Marmora died Monday, May 19 at Belleville General Hospital. He was 72.

Appointed clerk of the township in December 1941, he later assumed the municipal duties of treasurer when Miss Marion Savage resigned from the position. Mr. Bateman was presented with a Centennial Medal in 1967 in recognition of his outstanding contribution to his community. He retired from the post December 31, 1963.

Mr. Bateman also served as secretary-treasurer of the Marmora Agricultural Society for 20 years and in the same position on the school board for school section 3 in Marmora Township for many years.

He was a member of St. Andrews United Church and a past master of AF and AM 222.

Born and educated in the township, Mr. Bateman farmed for most of his life. In later years he took pleasure in raising standard bred horses.

The funeral will be held at St. Andrew's United Church on Wednesday, May 21 at 2 p.m. Interment will be at Zion Cemetery.

Mr. Bateman is survived by his wife the former Treasie Miller, two sons, James and Lorne (Dan) of Marmora Township and three daughters Mrs. Carrie Dwyer of Niagara Falls, Ont., Mrs. Norman (Mabel) Gawley of Marmora Township; and Mrs. Glen (Ruth) Reed of Ottawa. There are eight grandchildren and seven great-grandchildren. He also leaves one brother, William of Madoc and a sister, Mrs. Margaret Walls of Oshawa.

Marmora Hydro Billing Changed

MARMORA — Rural residents in this area have received notice from Ontario Hydro of a new billing plan which provides for payments on accounts each month based on a meter reading every three months.

In some cases the next hydro bill will be issued on July 15. Thereafter, Ontario Hydro will be reading meters every three months as has been the practice in the past, but will send a bill each month.

The first and second bills in each quarter will be for a fixed amount equal to approximately one-twelfth of the previous year's power bills. The third bill will be based on the meter reading and will show the total charges for the three-month period less a credit for any payments made. Each quarter, Ontario Hydro will require payment sufficient to clear any balance outstanding in each user's account.

A new meter reading schedule is also being introduced to further facilitate the meter reader's time. This change will result in the next bill being for a slightly longer or slightly shorter period. The regular quarterly interval will be reinstated on all bills beyond the next one.

Further details, if required, may be obtained from J. E. Tomlinson, P. Eng., Manager of the Tweed Area.

Heard, But Seldom Seen

Earl Dupe, 10, of Waupoos, now has in his care a bird often heard, but seldom seen — a whip-poor-will. It happened by accident. The bird was rescued after it flew into the headlights of the family car recently.

County Museums Now Open

PICTON — Prince Edward County's five museums opened their doors to the public this weekend. Throughout the holiday weekend, the Prince Edward County Museum, Picton, highlighted a special Victorian exhibition, depicting the era of Queen Victoria.

A number of new artifacts are on display this year at the Mariner's Memorial Lighthouse Museum at South Bay, says Marine Society Chairman, Phil Dodds. Curator this season is museum and grounds contain a number of marine artifacts, including the engine from the steamer Riverside ad a lifeboat from the ill-fated Greek freighter Protostatis.

At Waupoos, the North Marysburg Museum, formerly known as The Rose House, was officially opened in 1962. The museum is a settler's home, built by Peter Rose in 1818 and belonging to the family for six generations. The displays are devoted to telling the story of the settlement and development of North Marysburg Township.

The Ameliasburg Museum, located in the hamlet of Ameliasburg, displays Indian artifacts found in the township. Rev. Bowen Squire's paintings depicting early scenes and an outdoor display of early farm machinery.

Wellington Historical Museum, A Quaker Meeting House, on the village's Main Street, has a number of displays and room vignettes, and is open until early autumn.

$650 Damage

MADOC — A two-car collision near here Monday has resulted in no injuries but a total damage of $650 to both vehicles.

Drivers of the vehicles were Randall Whiteman, 18, of 181B Station St., Belleville, and Richard Switzer, 21, of RR 1, Thomasburg.

The two vehicles collided on Downey Rapids Road south of Highway 7 near Madoc about 3.40 p.m. Monday. The Whiteman vehicle had $400 damage and the Switzer car had $250 damage.

Madoc OPP are investigating and charges have been laid in connection with the accident.

Danger High

TWEED — Fire officials from the ministry of natural resources here have cancelled all fire permits in the district in an effort to control fires that may result from extremely dry conditions.

The spokesman said dry conditions have made the setting of fires hazardous. Since April 1 there have been 35 fires covering a total area of 1,000 acres on the Tweed district.

New Arena Ice Plant In Stirling Tax Bill

By CHRIS ALMEY
Staff Correspondent

STIRLING — There is a double surprise for Stirling taxpayers from the town fathers. Municipal clerk Robert Hulin has revealed in an interview that Stirling Council has decided to raise $25,000 this year through taxes for the arena ice plant and at the same time the village levy has been reduced. However, with the county levy and the education levy, the total tax bill will be up about $40 on a home assessed at $15,000 Mr. Hulin said.

The commercial rate set by Stirling council is down 3.98 mills, and the residential rate dropped 4.04 mills the clerk noted. Last year council raised $25,000 through taxes for a new arena, plus another $27,000 capital for a backhoe and renovations to the new municipal offices.

Council would not commit itself earlier this year toward the arena fund until it knew the county and education levies, one reason being the probability of having to raise tax money to pay for new sewers and work on the lagoon system.

Stirling has commercial assessment of $2,191,825 and a farm and residential assessment of $6,307,585, for a total of $8,[illegible]. Mr. Hulin said that Stirling's assessment has increased by $368,565 this year to date over last year.

Mr. Hulin said that council considered the $25,000 for the ice plant to be its contribution toward a new arena, since the ice plant would be moved from the present structure to the new district arena when it is built.

Council recently has a two-man delegation from the Stirling and District Business Association urging it to make a $25,000 commitment toward a new arena. Council was told that the business community wanted the arena built, and the matter could be finished in a short period of time and was not a 20-year project. The business men regarded the arena as an investment in the future of the community not an expense, council was told.

HASTINGS - FEDERAL
LIBERAL ASSOCIATION
and
Prime Minister
Pierre Elliott Trudeau
INVITE YOU TO A
TOWN HALL MEETING
Centennial Secondary
School
PALMER ROAD
Thursday, May 22nd, 8 p.m.
EVERYONE WELCOME!

District at a Glance

Tractor Driver Hurt

BLOOMFIELD — A 24-year-old Toronto resident, James Watman, was rushed to Belleville General Hospital Sunday afternoon, when the tractor he was driving at Bloomfield flipped, pinning the operator. Picton OPP said the driver was attempting to pull a log when the log became wedged causing the tractor to flip over. Mr. Watman suffered a fractured pelvis and internal injuries.

Anglicans at Service

MADOC — The Enthronement of Bishop Henry G. Hill, Lord Bishop of Ontario Diocese, held in St. George's Cathedral at Kingston recently, attracted members of St. John the Baptist Anglican Church in this village. They included Rev. and Mrs. James H. Thompson, Nicole and Peter Thompson, Mr. and Mrs. Sam Danford, Alan and Samuel Danford, Robert Aylsworth, Robert Hudson and Miss L. Phillips.

Madoc Delegates at Synod

MADOC — Rev. James H. Thompson, Gary Garrety, Alan Danford and Robert Aylsworth represented the parish of St. John the Baptist Anglican Church in this village at the [illegible] Synod of the Diocese of Ontario held recently in Duncan McArthur College at Kingston. Rev. Thompson, chairman of the communication unit of board of parish services, assisted in the press, radio and television committee, a presentation of the various units of parish services throughout the Diocese and in the recording of Synod minutes.

Permission Appreciated

MARMORA — A letter of appreciation from Catherine Cameron has been received by village council here for allowing her to carry out a research project this summer. A graduate student in anthropology, Miss Cameron says she will arrive here about May 20. She indicates she will leave a copy of her findings with councillors.

EXPERT
SHOE REPAIR
ARTISTIC
SHOE REPAIR
(Formerly at Belleville Plaza)
161 PINNACLE ST.
(Next to Loblaws)
966-5797

WE DELIVER
FREE ON ORDERS
$5. AND OVER
Delivery Hours - Mon. to Thurs. 4 p.m. to 12 midnight, Fri. & Sat. - 4 p.m. to 2 a.m., Sunday, 1.30 p.m. to 11 p.m.
Uptown Submarine
& Burger Shop
Phone [illegible]
[illegible] Front St. - Belleville

Meet Steve Mallett and Bob Astley,
your Belleville Region Crothers' Representatives.

STEVE MALLETT
Equipment
Marketing Representative

BOB ASTLEY
Parts and Service
Marketing Representative

Now that you've met our People, meet some of our Products.

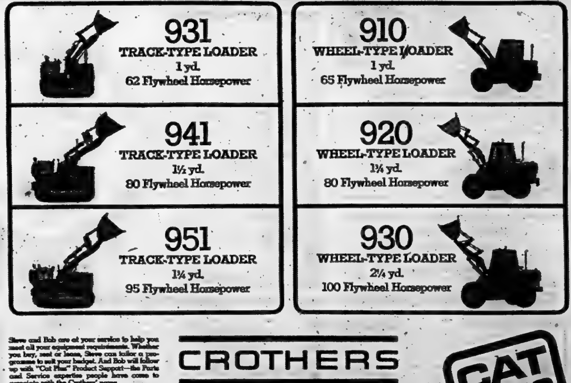
931
TRACK-TYPE LOADER
1 yd.
62 Flywheel Horsepower

910
WHEEL-TYPE LOADER
1 yd.
65 Flywheel Horsepower

941
TRACK-TYPE LOADER
1½ yd.
80 Flywheel Horsepower

920
WHEEL-TYPE LOADER
1¾ yd.
80 Flywheel Horsepower

951
TRACK-TYPE LOADER
1¾ yd.
95 Flywheel Horsepower

930
WHEEL-TYPE LOADER
2¼ yd.
100 Flywheel Horsepower

Steve and Bob are at your service to help you meet all your equipment requirements. Whether you buy, rent or lease, Steve can tailor a programme to suit your budget. And Bob will follow up with "Cat Plus" Product Support—the Parts and Service expertise people have come to associate with the Crothers' name.

Crothers . . . The People Company
Please call Steve Mallett at
(705) 743-3961
In Toronto call Wally Corner at
(416) 421-1900
For Parts and Service call Bob Astley at
(705) 282-7182

CROTHERS
YOUR CATERPILLAR DEALER
CATERPILLAR, CAT and ⊞ are trademarks of Caterpillar Tractor Co.

CAT PLUS

Racquets
Machine Restrung
Put new life into your game
of Badminton, Squash, Tennis
(24 hr. Service — good variety of gut)

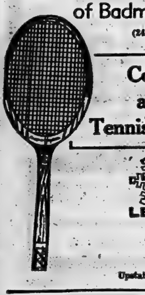

Complete Clothing
and Supplies for
Tennis, Badminton, Squash

LESLIE'S SKI-DEN BELLEVILLE, ONT
Upstairs in Leslie's Shoe Store

CP News Roundup

Holiday Accidents Kill 86

By THE CANADIAN PRESS

Five persons killed in a two-car collision near Victoriaville, Que., were among at least 86 persons who died accidentally in Canada during the Victoria Day holiday weekend.

A survey by The Canadian Press from 6 p.m. Friday to midnight Monday night showed 64 traffic deaths, 13 drownings, four fire fatalities.

The survey also showed one girl killed when she was struck by a train, one boy scalded to death by steam from an opened heater safety valve, one electrocution, a boy killed by a bullet, two deaths involving overturned tractors, an accidental shooting and a man and two children found dead from suspected asphyxiation.

The 64 traffic deaths with 20 during the week, bring the unofficial number of persons killed on Canadian roads so far this year to [illegible].

The Canada Safety Council estimate that between 64 and 74 persons would be killed in traffic accidents during the holiday weekend depending on traffic conditions.

Last year, 62 persons died in traffic during the Victoria Day weekend. The worst Victoria Day weekend was in 1972 when 87 persons were killed in traffic accidents.

No June Vote

TORONTO (CP) — Premier William Davis and his family were at their cottage in Georgian Bay Monday—the last day on which he could call a June election—and an aide said the premier did not plan to return to Queen's Park until today.

The passing of the deadline suggests a fall election is likely.

Backs Controls

OTTAWA (CP) — Progressive Conservative Leader Robert Stanfield says his party will support wage and price controls if they are brought in by the Liberals.

"If the government has the courage to bring forth equitable controls of a practical nature, we'll support them," Mr. Stanfield said in an interview on the CTV network program Question Period taped for broadcast Sunday.

Family First

OTTAWA (CP) — Family life will continue to be the first concern of women but their contributions to society do not have to be confined to that area, Queen Elizabeth says in her Commonwealth Day message.

The Commonwealth has given a lead to the world in establishing women's status in public life. It was in Commonwealth countries that women first received the vote, and a woman first attained the office of prime minister.

Fewer Migrate

WASHINGTON (CP) — The flow of Canadian immigrants into the United States has dwindled to 8,000 from 40,000 within the last 10 years, figures in the annual report of the state department's visa office show.

The report, released Monday, says Canada, which has sent about a quarter of a million immigrants into the U.S. in the last 10 years, is second only to Mexico which has sent nearly twice that number during the same period.

Hoffman Talks

NEW YORK (AP) — Abbott (Abbie) Hoffman, surfacing briefly for a paid interview after jumping bail on drug-dealing charges a year ago, says that with a new face and wife, he is enjoying his life as a fugitive.

"My fantasy is even if the charges, these charges, are dropped, I'm not going back," said Hoffman, 38, in a television interview taped March 15 shown Monday on WNET-TV.

Hoffman insisted that plastic surgery had changed his appearance and he also used a wig and face putty.

Rowntree Dies

TORONTO (CP) — Henry Leslie Rowntree, 69, who held three cabinet portfolios during 14 years as a member of the Ontario legislature, died Saturday at Honey Harbor, Ont.

OUT OUR WAY

By Neg Cochran

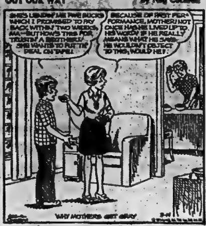
SHE'S LENDIN' ME FIVE BUCKS WHICH I PROMISED TO PAY BACK WITHIN TWO WEEKS, MA—BUT HOW'S THIS FOR TRUSTIN' A BROTHER! SHE WANTS TO PUT TH' DEAL ON TAPE!
BECAUSE OF PAST PERFORMANCE, MOTHER! NOT ONCE HAS HE LIVED UP TO HIS WORD! IF HE REALLY MEANS WHAT HE SAYS HE WOULDN'T OBJECT TO THIS, WOULD HE?
WHY MOTHERS GET GRAY

Care Demand Big

TORONTO (CP) — Metropolitan Toronto will need day-care facilities for more than 12,000 children by 1980, a report prepared by Raymond Tomlinson, Metro social services commissioner, says.

Metro will need almost to double its existing 85 day-care centres, create 20 more and hire about 300 additional workers over the next five years, the report says.

Teachers Restless

TORONTO (CP) — The chief negotiator for Ontario's 18,000 separate school teachers says mass resignations and confrontations might be necessary this fall to protect their rights.

Doug Knott told about 800 delegates at the annual meeting of the Ontario English Catholic Separate School Teachers' Association Monday they must also be prepared to campaign politically against any government or party which imposes repressive legislation or makes teachers scapegoats in an election campaign.

Cocaine Popular

TORONTO (CP) — R.C.M.P. drug investigators say the popularity of cocaine in Canada is increasing and the drug is being used by business and professional people.

Insp. Gordon Tomalty, head of the RCMP drug enforcement program says "soft drug dealers have moved into cocaine because the profits are as high as heroin, the chances of being caught considerably less, and because it's readily available to almost anyone who wants to buy in South America."

GET ALL THE MONEY YOU NEED
2nd and 3rd mortgages
Quick Ontario wide service. Arrangements may be made in your home or place of business.
Call collect - no obligation.
Prompt Investment Corp.
[illegible] Bay St., Toronto.
[illegible] Evgs. [illegible]

FRASER & O'NEILL
257 North Front Street

BILL DOWNING
Transferred?
For an evaluation of your home with no obligation
CALL 962-3418
or
HOME 962-6488

Healing Substance... Shrinks Piles, Checks Itch
Exclusive healing substance proven to shrink hemorrhoids... and repair damaged tissue.
A renowned research institute has found a unique healing substance with the ability to shrink hemorrhoids painlessly. It relieves itching and discomfort in minutes and speeds up healing of the injured, inflamed tissues.
One hemorrhoidal case history after another reported "very striking improvement." Pain was promptly and gently relieved . . . actual reduction or retraction (shrinking) took place.
And most important—this improvement was maintained in cases where clinical observations were continued over a period of many months. Furthermore, these tests and observations were made on patients with a wide variety of hemorrhoidal conditions. All this was accomplished with a healing substance (Bio-Dyne) which quickly helps heal injured cells and stimulates growth of new tissue. Bio-Dyne is offered in ointment and suppository form called Preparation H.
In addition to actually shrinking hemorrhoids, Preparation H lubricates and makes elimination less painful. It helps prevent infection which is a stated cause of hemorrhoids.
Just ask your druggist for Preparation H Suppositories or Preparation H Ointment (with a special applicator).
Satisfaction or your money refunded.
Preparation H

Trustees Want Migrants Culture Taught

TORONTO (CP) — A Toronto school trustees' work group report on multi-culturalism says the study of history, heritage and contributions of immigrant and racial groups should be prominent in the Toronto school curriculum.

The report, to be presented to the Toronto board of education tonight, says that ethnic and racial groups believe their cultures have been ignored in the curriculum, especially in social sciences.

The school system developed to meet needs of an English-speaking majority but new demands have been put on the institution by the number of immigrants settling in the city, the report says.

Infant in Auto Killed By Bullet Near Renfrew

RENFREW, Ont. (CP) — Ontario provincial police confirmed Monday night that a 3½-year-old boy was killed by a bullet Sunday while returning with his family from a holiday in southern Ontario.

Marie Hamelin of Bryson, Que., was a passenger in a car driven by his father Rudolph on Highway 132 about 10 miles south of here when the bullet struck him in the head and went through the roof of the car.

Police are still looking for the bullet. No arrests have been made.

An earlier report said that the driver of a car behind the Hamelin's told police he had seen a rifle barrel pointed out of the window of an oncoming car and that the rifle had been discharged.

The boy was riding in the back seat of the Hamelin car with several adults including two teen-age brothers.

Renfrew is about 70 miles west of Ottawa.

Going by train
Belleville to
MONTREAL
Four day OFF-PEAK FARE
$18.70 CN Round Trip
Four day limit. Good on any train except those departing between 4 p.m. and 6:30 p.m.
CN
Arrive happier!
Pour communiquer en français composer sans frais — 1-800-261-8627
For information contact your travel agent or CN Passenger Sales Office

CONTACT ANY OF THESE TRAVEL AGENCIES
FOR FURTHER INFORMATION

davison & davison travel
183 Front St. Belleville 962-3404

Rawson Travel Service
BELLEVILLE PLAZA 968-5559

Roluf's TRAVEL CENTRE
Dial 962-9201
227 FRONT ST. — DOWNTOWN BELLEVILLE

ROBERT MICHAUD LTD. WAREHOUSE...
CARPET
CLEARANCE!
Save 33⅓ to 50%!
Michaud's are SPRING CLEANING their CARPET WAREHOUSE of all their ODDS & ENDS. If you are building a new home or renovating your present one . . . come in and take advantage of the fantastic values in the hundreds of rolls, end of rolls, remnants of quality carpets that Michaud's are offering. Variety of Shags, Twists, Plushes, Patterns. All Quality and Priced at Unheard of Savings! Hurry . . . Quantities Are Limited!

Special Cottage Feature
Candy stripe rubber back. Polypropylene in red or blue tones.
List Price $7.95 ... Save 40%
$4.88 sq. yd.

½ PRICE
BURLINGTON'S "SO RARE"
Magnificent Quality! 2 tone shag. Sub-standard - in Moss Green and White, Bronze Gold, Wedgwood Blue. Limited Stock
List Price $16.50 sq. yd. .... 7.95 sq. yd.

Wool HARDTWIST by Armstrong
Over 50% Off List Price $21.95
3 ROLL ENDS
15x15 - Honey Beige ....
18x15 - Moss Green ....
22x9 - Light Gold ....
9.95 sq. yd.

ACRILAN Hardtwist
In Copper orange. (Slightly used). 30 yards only.
List Price 12.95
70% OFF!
$3.33 sq. yd.

RUBBER BACK POLY SHAG
SAVE 40%
By Kraus, in Red or Green.
Sugg. List 8.95
$4.99 sq. yd.

HARDINGS LEVEL LOOP
Nylon Broadloom
SAVE 50% List Price $7.95
Only 68 yds. left!
$3.98 sq. yd.

Hundreds of Remnants At Fantastic Prices
All Qualities, Sizes
VALUES TO $19.95 SQ. YD.
OUT THEY GO AT .... 49¢ per sq. ft.
E.G. 5'x8' or 40 sq. ft. x 49c. Total Cost $19.60

RUBBER BACK
PATTERNED PRINT
CARPET BY SENECA
SAVE 33%
Great for Kitchens, Rec Rooms . . . choice of 4 colors. Most popular style today!
Sugg. List 10.95 sq. yd. .... 7.95 sq. yd.

robert michaud ltd.
home of fine furnishings
285 COLEMAN STREET 962-4593

WATCH FOR OUR REGULAR TUESDAY FEATURE
QUINTE BUILDING
& HOME IMPROVEMENT
Check the news items for points of interest and helpful ideas related to Building and Improving your home. See the advertisers in this feature for the best in materials and services.
Every Tuesday in The Intelligencer

Gardening Column

Dandelions: Live with Them

By ROSS HAWTHORNE

Today I'd like to review one of the most controversial plants in your garden, a plant that on a global basis, represents a complete paradox of opinion.

Millions upon millions swear at it and an equal number swear by it. Millions of dollars are spent each year in its eradication and yet you can buy its seed, neatly packaged, with full planting instructions.

It's cultivated the world over as a vegetable — and no wonder — it contains more Vitamin A and Iron than any other vegetable in the garden.

And in case you haven't guessed, I'm referring to the common dandelion!

Now, you may not be among its host of admirers — but by golly, you've got to respect it. It has learned to survive. It is absolutely indifferent to our opposition and will answer for its own [illegible] any land into which its seeds float and fasten their barbed teeth. And what a protective process they have established. Their juice is so bitter that grazing animals ignore them like the plague. Try to mow them down with the lawn mower and they'll produce flower stalks so short that the mower can't touch them. But in tall grass, they'll send those heads up two feet if they have to, to catch the bees. Anything and everything they have to do to reproduce their own kind — they'll do.

Apply a weed killer and I guarantee you they'll give up their seeds before they themselves give up. And then when another crop appears in the fall, you'll assume that these are the seeds that germinated out of the spring crop. [illegible] these seeds won't appear till the following spring and then you'll have to tackle them again. The fall crop is a close relative of the spring dandelion with the name of the Fall Hawkbit, August Flower or Fall Dandelion.

Now, for the dandelion gourmets, we'll have some recipes later for its use in food preparation. But if you're among the dandelion-haters, all you want to know is how to get rid of them, and stay rid of them. Well, getting rid of them is easier than staying rid of them.

A good herbicide applied in late May is a start. And another application in the fall for the Fall Hawkbit. And that doesn't mean you'll get them all. As long as you have dandelions growing in the neighborhood, even hundreds of yards away, you're going to get some. But after two or three years of regular herbicide applications, spot weeding will likely be enough.

One thing that won't work is digging them out by hand. All it will do is give you some satisfaction and sore knees. Admittedly, it will stop some flowering and seeding, but a herbicide is the only real answer. You see, the dandelion has a long, long, long tap root. All it needs is an inch or two left in the ground and like the Phoenix, it will rise again from the ashes. You haven't really killed it, you've just maimed it, and with its tenacity to survive, it will be back — I promise you.

Now for the recipes I promised you, may I suggest the following: Young leaves, fresh from the garden are tenderest and best. Try them in salads (without stalks), tossed in a vinaigrette dressing or dress the leaves with hot bacon drippings, vinegar and crumbled bacon. Cook the leaves quickly with a dash of olive oil and serve with lemon wedges and oregano as an accompaniment to fish, in the Greek manner. For an Italian dish, mix the boiled leaves with hot spaghetti and toss with olive oil and freshly shredded parmesan cheese.

Questions welcome! All questions are welcomed and will be answered. Please designate if your letter may be used in a future column. Simply address your queries to: Ross Hawthorne, The Intelligencer, Belleville.

South African Park 'Sold' Conservationists

CAPE TOWN, South Africa (CP) — The whole country is getting involved in an unusual conservation scheme set in the Cape Province.

Through the project, organized by the South African Nature Foundation, anyone can own a share in the preservation of part of the national heritage.

For as little as 50 cents, purchasers can "own" a piece of the Karoo Park in the southwestern corner of Cape Province. For $15 they "buy" an acre.

Instead of a receipt, the foundation hands out one of a set of 20 art stamps as a "title deed" for every 50 cents invested in Karoo.

The effort to save the Karoo for future generations comes none too soon. Once, it is estimated, about 200 million springbok inhabited the area. Now it is a protected animal surviving in small herds on farms. The hartebeest, which used to number in the thousands, has become rare. The zebra has been wiped out.

On top of this, the Karoo is a scientific treasury on unique flora and fauna. It is also said to be the only location where a complete record of prehistoric animals can be found, the fossils aged between 200 and [illegible] million years.

As part of the reconstruction animals such as hartebeest, eland, springbok and Cape mountain zebra will be released in the park to breed in their natural environment.

At Graaff-Reinet in the Karoo, nature conservation is to be combined with the preservation of historic buildings. Some of the finest examples of Cape-Dutch design can be found there. The town has about [illegible] houses older than any in Johannesburg.

STAMP ISSUE SPECIAL

LONDON (CP) — The British Post Office has announced a special issue of stamps to mark European Architectural Heritage Year—the culmination of a three-year campaign promoted by the Council of Europe to awaken the interest and pride of Europeans in their common architectural heritage. Five stamps will show some of Britain's finer architecture and go on sale on April 2.

Now you can select your floor covering in the comfort of your own home — tag out many samples today!
BROWN'S CARPET INSTALLATION
One Full Year Guaranteed Installation.
Only $1.00 Sq. Yd. When You Buy From Us!
— FREE ESTIMATES WITHIN [illegible] MILES —
392-2032
THIS WEEK'S FEATURE
CUSHION FLOOR
Luxurious by Armstrong in 10 different colors and designs.
Reg. 6.95, SPECIAL
$5.75 SQ. YD.

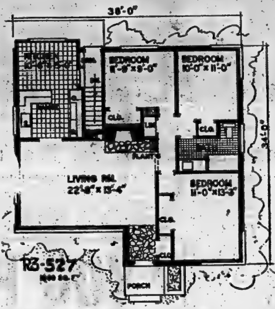

Home of the Week

Design R3-527
1,200 Sq. Ft.

This compact three-bedroom home could be built on a 50-foot lot, or a 60-foot lot with attached garage or carport. Construction is brick veneer and is suitable for electric heating. Economical use of hall space allows larger rooms than usual in a house of this size. There is an extra washroom in basement, plus laundry, utility and recreation areas.

The living room is more than 22 by 13 feet, and special features in this room are the planter beside the fireplace and a dowel trellis separating it from the hall. The large family kitchen has a built-in range which acts as a divider between breakfast room and kitchen proper.

Plans for Design R3-527 cost $35 for the first set, $11 each additional set and are supplied by return mail. Order from Home planning, 40 Jarvis St., Toronto, Ontario.

Maple Syrup Could Be Important N.S. Product

HALIFAX (CP) — The maple syrup industry in Nova Scotia, currently valued at about $80,000 annually, may become an industry worth millions, says Lands Minister Maurice DeLory.

"That would happen if the 30,000 acres of sugar maples in the province are developed to the point where they are producing their potential of more than one million gallons of maple syrup annually," Dr. DeLory said.

At current prices, the industry would have a gross value in excess of $11 million.

As such, said Dr. DeLory, it would constitute a new resource industry "of tremendous proportions and importance." [illegible] times its size in 1973 when 3,200 gallons of maple syrup and [illegible] pounds of maple sugar were produced.

A study was recently carried out under supervision of the lands department by Timberline Woodland Services of St. Agathe des Monts, Que., a firm that specializes in forest management and development practices.

The report embraced all phases of the industry from preparation of the sugar bush and tapping trees to manufacturing and marketing the product.

The firm also detailed the economics of the industry following 10 months of work studying potential in five mainland counties and all of Cape Breton Island.

ILLEGITIMACY HIGH

According to Statistics Canada, the percentage of illegitimate births to total live births has been steadily increasing. In 1962, 4.8 per cent of births were illegitimate, in comparison to 8.3 in 1967 and 9.0 in 1972.

CARPENTRY
for
Car Ports - Rec Rooms
General Repairs
— FREE ESTIMATES —
JIM DONALDSON
962-8200

Cool in Summer . . .
Cosy in Winter
THE WESTINGHOUSE
HI/RE/LI HEAT PUMP
All you really need for total home comfort all year round. The one system that heats and cools your home automatically.
● EASILY INSTALLED ● CLEAN & QUIET
● ECONOMICAL TO OPERATE
For More Information Call [illegible]
E. E. SHEPPARD
LIMITED
HOME COMFORT CENTRE
Serving the Quinte Area Since 1947
340 SIDNEY STREET — TRENTON

TRACES PRESIDENCIES

LONDON (CP) — Burke's Peerage Ltd., the acknowledged authority on the family histories of British royalty and aristocracy, is bringing out a volume entitled Burke's Presidential Families of the United States of America. Covering the lives and backgrounds of American presidents from George Washington to Gerald Ford, it traces the lineages of the presidents from earliest recorded ancestry.

New Cancer Drug Undergoing Tests

EDMONTON (CP) — A new drug which may kill certain cancer cells without accompanying destruction of normal tissue is being tested at University of Alberta.

Unlike many other anti-cancer drugs, Alpha TGDR is only activated by certain cancer cells, said Dr. G. A. LePage, director of the university's McEachern Cancer Laboratory and the scientist who first developed the drug almost accidentally before coming here three years ago.

"We have an unusual situation in which we can poison the cancer cells with no toxicity to the normal body," he said in an interview.

Dr. LePage said he has not been able to explain why the drug works on some cancer cells but not others. It may relate to differences in genetic makeup of certain individuals.

"It is common for anti-cancer drugs to be quite toxic to normal growing cells . . . bone marrow where white blood cells are produced, the lining of the gastro-intestinal tract and skin and hair follicles."

The drug is being tested on 15 to 20 patients at the Dr. W. W. Cross Cancer Institute on whom all conventional therapy has failed.

Since the tests are just the first phase of studies required before the health protection branch will approve the drug for general therapeutic use, Alpha TGDR has not been given to the patients in sufficient levels to improve their condition.

"This isn't therapy. It's cautious preliminary testing to find dosage levels and what happens to the drug when it is metabolized," said Dr. LePage.

"The tests are to determine if any harm is done and so far there is no physiological evidence of that."

The researcher said another three or four patients must be put through the tests, for which they volunteer, before toxicity results are presented to the federal health protection branch.

But studies on human breast, leukemia and lymphoma malignant cells indicated the drug might be effective in treating between 10 and 20 per cent of cancers of the blood-producing organs and a smaller percentage of breast cancer cases.

SPRING CLEANING
BY
MALCOLM BROS. LTD.
COMPLETE HOUSECLEANING
HOME OR OFFICE
● WALLS ● WINDOWS
● UPHOLSTERED FURNITURE
● EAVESTROUGHS
● FLOORS ● RUGS
AIR KEM DEODORIZERS
Relieves odors from attics, basements and any area.
87 West Moira St. [illegible]
If busy call [illegible]
Free Estimates — No Obligation

$500. FEDERAL GRANT
$1500. PROVINCIAL GRANT
THE TIME IS RIGHT TO BUILD THAT HOME YOU WANT
START BUILDING TOMORROW WITH
THE SELF-HELP HOME PLAN
Low Cost – No Down Payment Housing From Rollins Lumber!
"SHOULD I BUILD NOW WHEN PRICES ARE HIGH?"

It may surprise some people that this same question has been asked continually for years and year. It seems that everything is relative. While building materials were cheaper ten years ago, your paycheck was a lot smaller as well. There is no sense kidding ourselves, quality materials cost money, but when assembled properly into the form of a house — their value doubles. You can own that house for far less than you think with the Self-Help Home Plan.

Rollins Lumber once again suggests that you make your move now. Here's why: (a) It seems obvious that prices are not going to go down. (b) Interest rates are as low as they'll ever be. (c) Mortgage money is presently available. (d) We have approved building lots available, but they are getting scarce. (e) If you build this year, first-time home buyers may be eligible for the $500.00 federal grant and the $1500.00 provincial grant.

We have ready-to-build plans available and we will assist you in arranging the proper mortgage. Basically what Rollins Lumber has done is lowered the cost of home ownership and eliminated a lot of the red tape to make it easier for you. You don't even need a Down Payment. Call today — there's nothing to stop you now!

No Down Payment
● Mortgage Applications Arranged
● Lowest Possible Prices
● No Red Tape

Contact GEORGE MILLS or DAVE MARVIN for the details.
Rollins Lumber
FOXBORO LIMITED DIAL 962-9184
(5 p.m. - 9 p.m. Call [illegible])

Quinte Cuisine

Gladys Tasseron is one of the teachers at Belleville's Special Nursery, and is enthusiastic about her work with young children who need extra attention and guidance. A graduate of Loyalist College's Early Childhood Education course, Mrs. Tasseron, her husband John and young son Jeffrey moved to Trenton from Alberta in 1972. This recipe, one of her mother's favorites, is also from "out west" and a new twist for rhubarb lovers.

Rhubarb Relish

one quart rhubarb
one pint vinegar
one tbsp. salt
one tsp. cloves
one tsp. allspice
one tsp. curry powder
one quart onions
four cups brown sugar
one tsp. cinnamon
one tsp. ginger
one tsp. cayenne pepper

Chop the rhubarb and onions quite finely. Add vinegar, brown sugar and spices and simmer together for about three hours. Care should be taken that it doesn't scorch.

This relish makes a great fondue dip if it is put through a sieve or pureed in a blender just before serving. Like many relishes, it improves with age.

Do you know any good cooks? The Intelligencer is looking for cooks in the area willing to share their recipes with our readers. If you're a good cook, or if you know one, write The Women's Department, The Intelligencer. Be sure to include his or her address and phone number.

Today's Child

by Helen Allen

NORMIE

Normie seems to live in an atmosphere of smiles. A happy-go-lucky boy, he often looks as he does here and it's infectious. Just looking at the picture you're bound to smile back.

Normie, 8, is a handsome lad with lovely dark eyes, curly, almost black hair and brown skin. He is of black and white descent but information on his background is limited.

In excellent health, Normie is an active fellow who loves rough games. He is big for his age and well co-ordinated, so he may be a good athlete. He likes wrestling, playing ball and swimming. He is taking lessons and has no fear of the water.

Normie is in kindergarten. He joins in all the activities but is happiest in a language development class where he is one of only three students. In this setting where where the teacher has a lot of time for each child, Normie really blossoms. He becomes quite talkative and reveals a good sense of humor.

At present Normie is considered in the low average range but is expected to do better when he has parents to encourage him and spend a lot of time with him.

Though he doesn't appear to be unhappy in a crowd, he looks a bit lost. A mother and father prepared to be loving, sharing companions for him will find him responding warmly.

An easy child to care for, Normie eats well, sleeps well and is amiable and cooperative.

Heart-touching Normie needs parents with no younger children and preferably not more than one or two older ones. Surrounded by love, stimulation and much individual attention, he will quickly reach his potential.

To inquire about adopting Normie, please write to Today's Child, Ministry of Community and Social Services, Box [illegible], Station K, Toronto M4P [illegible].

TAX DEDUCTIBLE
FLY NOW...
Before Work - After Work
or Anytime
LEARN to FLY!
GOVERNMENT APPROVED SCHOOL
TWO FULL TIME INSTRUCTORS
Complete Facilities at Belleville Airport
Just 3 miles east of the City.
ALSO: CHARTER AIR SERVICES
"We Can Fly You Where You Want To Go"
CALL NOW (613) 968-6504 OR 962-0124

Jeffrey St. Louis gets his bathing suit out, ready for his hour of swimming at the YMCA Thursday. Admiring his outfit — and his enthusiasm — are First Adventure Nursery workers Ann Mortimer and Clare Le-ue.

Handicapped Kids Get Pool Time

A donation from the Knights of Columbus, Order of the Alhambra Caravan 169 in Belleville, has given the Parents of Handicapped Children the assistance they needed.

Now they are able to provide one hour of swimming a week for their children at the YMCA, thanks to the funds that pay for pool time and two instructors.

Helping the instructors during the swim period are the parents themselves, and several volunteers, many from the First Adventure Nursery. Each Thursday afternoon these adults give one-to-one care for each of the handicapped children, for whom the water activity is excellent physical therapy.

The donation, raised mainly by Knights of Columbus bingo games, has given the newly-formed parents' organization the boost it needed to get the swim program going, says Janice Mangan, one of the active members.

"We are so happy about this, we're hoping that it will expand and continue throughout the summer," she says.

Parents of Handicapped Children is a group especially concerned with the welfare of young pre-school children.

"WHERE AM I?"

Where would your family be if the life of the breadwinner were ended? Life insurance can pay a regular family income - can pay off the home mortgage - can finance the children's education. For life insurance to fill your need, visit Gerold Joyce Insurance Agencies Limited.

JOYCE
274 Front St., Belleville
Telephone 962-[illegible]

Engagement

The engagement is announced of Linda Ivy Coleman daughter of Mr. and Mrs. Eric Coleman, Trenton, to Wallace Harry Cosdick son of Mr. and Mrs. Fred Cosdick, Belleville. The wedding will take place Saturday, June 7 at 2 p.m. in Grace United Church, Trenton.

YOU PROBABLY ALREADY OWN HALF AN AIR CONDITIONER.

Why not install the other half now for summer comfort?

Chances are, you already own half a central air conditioning system — the more costly half! If your home is heated by a modern, warm air furnace, then you have the air mover, ducts and registers and you can add on an air conditioning unit very simply. All it takes is an outdoor condensing unit, a cooling coil and refrigerant lines. And a simple wiring job from your panel to the condenser.

Slam the door on heat. Humidity. Pollen. Dust. Noise. Bask in cool, summer comfort.

The cost is lower than you think. Our experts will measure your cooling needs and give you an estimate — at no obligation, of course. And when Moira Schuster quotes a price, that's it — there are no extras. Installation and taxes are included.

[illegible]

MOIRA SCHUSTER FUELS
17 S. PINNACLE ST. 962-[illegible]

Pepsi introduces a 6-pack in a bottle.
33 oz
PEPSI
PHOTOGRAPHED ACTUAL SIZE

Ann Landers

'One Shot, You're Shot'

Dear Ann Landers: I was especially interested in your advice to the "controlled" alcoholic because I was a drunk for nearly [illegible] years. I'm 40 now and realize I'm still an alcoholic even though I haven't touched a drop since I started to go to A.A. at age [illegible].

I hope every person who has a drinking problem and thinks he can go off the wagon now and then, so long as he doesn't get hooked, will remember the motto that set me straight the first time I slipped. Please put it in bold type so they won't miss it. Here it is: "It doesn't matter if you're a big shot or a little shot. Take ONE shot—and You're Shot." — Dry and Happy.

Dear Happy: Beautiful! I hope thousands of "controlled alcoholics" will clip your motto and paste it in their hatbands. (And it wouldn't hurt to tape an extra copy to the bathroom mirror, so you can see it every morning when you brush your teeth.)

Dear Ann Landers: Has anyone ever called you a female chauvinist sow? Well, a recent response you gave to babysitters qualifies you for that title. Your answer excluded us guys totally—a complete shut-out.

I'm a 16-year-old high school junior and male. I babysit for two families who have sons. The little boys would much rather have a big guy around than a girl when their parents go out.

I've had experience taking care of baby brothers, so I can even diaper and feed my youngest "client" who is eight months old.

Apologize, will you?—Anti-Bias

Dear Anti: I'll do more than apologize. I'll RECOMMEND male sitters to parents who have adolescent sons. I did so several years ago and it turned out to be the ideal solution.

A mother wanted to know what to do about her 13-year-old son who insisted on a certain 16-year-old red-headed sitter. No one else would do. He started to nag his parents to "please go out and enjoy yourselves." My suggestion was, "Hire a GUY." They took my advice and wrote to say it solved the problem.

Dear Ann Landers: I think your advice is crazy but I'm writing anyway.

I'm a girl 16 and not sure if I prefer girls or boys.

It all started when I was 12 and my parents were divorced. My mother was always stronger than my dad and she treated me more decent. He was a weakling and I actually hated him.

Dad drank heavily. When I started to date he used to beat me up a lot. Now I have a hard time liking boys or trusting them. Almost every guy I go with begins to remind me of my father after a while. I enjoy girls much more and am comfortable with them. Especially one. What's with me, anyhow?—Gay Or Not

Dear Miss 16: Although you think my advice is crazy, I'm answering anyway.

I believe you have a strong preference for girls and it started long before you began to date.

If you want to be straight, which I doubt, intensive therapy might help. I advise counselling in any event. You need to talk out your feelings about many things that come through in your letter loud and clear.

'Women Must Learn to Use Power'

CHARLOTTETOWN (CP) — Flora MacDonald says women in Canada must come to grips with their reluctance to enter the power structure of politics.

The Progressive Conservative member of Parliament for Kingston and the Islands was speaking Saturday as a panel member at a political awareness seminar.

She said politics is not the only field where women must learn the structure of power as well as of service. She cited labor and corporate fields as some areas into which women must break.

Many people, she said, would rather have a female as prime minister than as finance minister because control of finance is where the power is.

Miss MacDonald said women had been imbued too long with "the Florence Nightingale syndrome."

To serve was good, she added, but it wasn't enough.

Miss MacDonald, a potential candidate for the national leadership of the Progressive Conservative party, criticized the media which, she said, reported trivia but ignored major accomplishments by women when dealing with women's political roles.

"It's a new ball game where the rules are totally unclear," she said. "I don't know how women who try for positions they haven't tried for before will be treated by the media. I'm sure they will be treated in a different way than male politicians."

Brazilian Comedy Deals with VD

By MICHAEL ARJUS

RIO DE JANEIRO (Reuter)—A new Brazilian comedy about venereal diseases is raising laughs from Rio de Janeiro theatregoers.

But behind the laughter generated by The Venerable Madame Geneau are grim facts showing a sharp increase in the incidence of VD.

European health authorities have cabled the health ministry with the names of Brazilian partners said to have passed on syphilis to foreign tourists during visits to the country.

Syphilis seems to be widespread in Brazil with some reports putting monthly incidence in the provincial capital of Salvador at 1,200 cases.

In view of the alarming statistics the federal health ministry is studying a campaign to combat venereal diseases.

The play, by one of the country's leading comic writers, Joao Bethencourt, deals with a husband who has a sexual adventure when he is on a month's provincial tour.

On his return, he is sure he has contracted gonorrhea but does not know how to resist his wife's advances and they make love.

Subsequent tests confirm that he has VD and with typical South American machismo his contrition turns to jealousy as he imagines his wife going with every man in town to avenge herself.

As his jealousy grows, he imagines his wife has already prostituted herself to all and sundry and cries out in anguish: "And me they call the only man in town who slept with her without paying."

In the end, all is forgiven. The man whom the husband imagined as his wife's principal lover turns out to be a transvestite.

It is impossible to get reliable statistics on veneral diseases in Brazil, because many cases are treated privately and not reported. The Brazilian also has great faith in the idea of self-cure and will often buy from a pharmacist drugs he believes suitable, for whatever disease he thinks he has.

Prescriptions are not generally required in pharmacies, so these cases also go unreported. But some clinics in Sao Paulo, the country's biggest city, have reported increases soaring by hundreds of per cent from year to year.

In Rio de Janeiro in 1965, fewer than 1,000 cases were reported. In 1972 the number approached 10,000 and it has steadily increased since.

There has been no major publicity campaign to combat the diseases but the health ministry is planning to start one now.

Newspaper columnists have attacked the lack of public education programs and facilities for treatment. Doctors have ascribed the sharp rise in VD to the general relaxation of sexual taboos in the permissive society.

Trustees Want Immigrants' Culture Taught

TORONTO (CP) — About 300 Toronto feminists and their supporters marched from a Queen's Park rally Saturday to protest what they describe as the federal and provincial governments' lack of support for the women's rights movement.

Demonstration co-ordinator Sandy Stienecker, a community worker for the Young Women's Christian Association in Toronto, said the march was "a response to the empty tribute of the federal government's International Women's Year program.

"We want to bring together people who can see through the phoniness of the Why Not campaign."

She accused the Ontario government of discriminating against female civil servants and suggested Premier William Davis "clean up his own back yard."

The rally was organized by the May 10th March Committee, a coalition including representatives of the Mayor's Task Force on the Status of Women, Daycare Reform Action Alliance and Abortion and Contraceptive Committee of Toronto.

Anna Pashka, 78-year-old president of the Congress of Canadian Women, told the gathering they should fight for their rights.

"Women's liberation is a concern of society as a whole," she said.

Demonstrators carried placards demanding support for a variety of causes—equal pay and opportunity for all working women, free daycare centres and free abortion on demand.

Several banners called for the release of Dr. Henry Morgentaler, the Montreal doctor recently convicted and sentenced for performing an illegal abortion.

Crossley
Karastan
CARPETS
—VISIT—
Belleville
Broadloom
194 COLEMAN ST.
(Corner Bridge St. W.)
PHONE 962-6405

When day is done...
Adams
GOLD STRIPE
Gold Stripe
Rye Whisky
Thomas Adams DISTILLERS LTD.

Doris Clark

She Tested Date's Motives

Dear Doris: I am married for 10 years to a wonderful man who loved and respected me for being me. When married at 25 had kept my virginity.

A few fellows took me out for the wrong reason until I realized how to test their motives. The Christian Youth Centre where I spent much of my off-work time gave opportunity for volunteer work, recreation and Bible study without a need to be attached to anyone.

When I was asked out, I invited the fellow to come to the Youth Centre at a specific time for a specific activity. If he didn't show, I was not stood-up, but if he did, he could see my standards for a date activity. It was there that I met and was courted by my husband.

If a person had other interests — drama, classical music, etc. — it would probably work. The main thing is to enjoy developing yourself as a person.

My husband-to-be and I agreed about this. We found that in a three-year courtship we concentrated on each other as individuals and developed a firmer base for marriage when it was mutually agreed to avoid sex. There was temptation, but there always will be in some areas. We learned to counter it with positive thinking and, of course, much prayer. Now we have no regrets in that area to haunt us.

A Reader.

Dear Reader: It seems to me the very best marriages are built on long-term friendships and mutual interests.

Physical attraction is a transient thing, the unreliable excitement on which many a marriage has eventually foundered.

HELP BELLEVILLE
MEET ITS SHARE
Your Blood is Always Needed
BE A BLOOD DONOR

Beverley's
Beauty Salon
PERM SPECIALS
Also: Special Senior
Citizen's Rates:
Wash and Set 2.50
Haircut 2.00
Operators
● Beverley Parsons
● Glenda Kehoe
17 Footbridge Arcade
962-1664

Cold *Fur Storage*
962-4375
REPAIRS
HOLLANDERIZING
968-8422
Ashley FURS
CUSTOM FURRIERS
[illegible] FRONT ST. BELLEVILLE 323 COLEMAN ST.

The Ells Needlecraft Shop
136A VICTORIA AVE - BELLEVILLE - 962-2178
(NEXT TO JEWEL BRENMORE SALON)
- EMU KNITTING YARNS
- BEEHIVE KNITTING YARNS
- DMC TAPESTRY WOOL
- PERSIAN YARN
- CUSTOM FRAMING

53ozs of convenience.

Now, there's a new way to enjoy your favourite ice cold refreshment. The 53-oz Pepsi is here. It's Canada's biggest flavour. Biggest convenience. A 6-pack of Pepsi in a resealable bottle. So there's always plenty of Pepsi on hand when the kids troop in with their friends. Look for Pepsi in the new 53-oz size at your local store.

Biggest flavour
Biggest Convenience
PEPSI-COLA

SPECIALIZING IN DISTINCTIVE FASHIONS FOR WOMEN
JACKSON-METIVIER
Summer Formals for Juniors
from our "PRINCESS ROOM"

Styles to catch the flavor of summer for Proms, wedding guests and for all those occasions where a long gown is just the right dress, and at very reasonable prices too.

Cool summer blends of Dacron and cotton and light weight polyesters in pretty prints and cool pastels.

32.00 to 72.00

2 pc. Separates

Check in on these stylish separates in long to mix and match. The long skirt is in white, navy or red trim to co-ordinate with elasticized bodice tops which have 2 way push off or v necklines.

Tops 20.00
Long Skirts 30.00
Sizes 7-15.

Our PRINCESS ROOM is known for Bridal Fashions for the bride, bridesmaids and all those who wear long gowns.

Jackson-Metivier Ltd

Your Charges, Master Charge or J&M All Purpose Charge Welcome
DOWNTOWN BELLEVILLE 285 FRONT ST.

OUR BOARDING HOUSE with Major Hoople

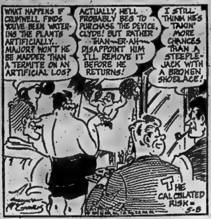
WHAT HAPPENS IF CRUMWELL FINDS YOU'VE BEEN WATERING THE PLANTS ARTIFICIALLY, MAJOR? WON'T HE BE MADDER THAN A TERMITE ON AN ARTIFICIAL LOG?
ACTUALLY HE'LL PROBABLY BEG TO PURCHASE THE DEVICE, CLYDE! BUT RATHER THAN—ER·AH— DISAPPOINT HIM I'LL REMOVE IT BEFORE HE RETURNS!
I STILL THINK HE'S TAKIN' MORE CHANCES THAN A STEEPLE-JACK WITH A BROKEN SHOELACE!
THE CALCULATED RISK
5-8

Tire Tread Test

WASHINGTON (AP) — The condition of a tire's tread is crucial for automobile safety, says the Tire Retread Information Bureau. To check the tread, try the penny test. Insert the head of a penny upside down into the tire tread. If the tip of the head shows, the tread rubber is low and the tire should be turned in.

GARMENT STORAGE
Insured — Moth-Free
at
Advance Cleaners
962-4955

Scientists Dismantle Hay Fever Protein

FULLERTON, Calif. (CP) — The battle against hay fever caused by ragweed pollen has been advanced by two immunologists, one in Canada, the other in the United States.

Dr. Lawrence Goodfriend of McGill University, Montreal, and Dr. J. D. Capra of Southwestern Medical School, Dallas, Tex., reported in Biochemistry magazine that they have succeeded in sequencing—chemically dismantling-one of the proteins which causes hay fever.

Knowing the sequence of amino acids—the chemical building blocks of protein—which make up the hay fever allergen protein allows researchers to study the parts of the molecule which cause hay fever's runny nose and itchy eyes.

Proteins are made of strings of amino acids. One protein may contain as many as 100 amino acids or more.

"The real problem," Capra said, "was getting a small amount of pure allergen from ragweed pollen.

It took Goodfriend one year and about four pounds of ragweed pollen to get 1-5 of an ounce of the pure substance." Goodfriend says techniques have improved; obtaining pure RaS allergen today isn't quite so difficult.

Now that researchers know the sequence of the allergen protein, two tasks remain.

The first is to determine the three-dimensional structure of the allergen molecule. The second is to determine which parts of the structure are active sites. The active sites are responsible for hay fever's symptoms.

In a telephone interview, Capra outlined the current line of research he and Goodfriend are pursuing.

"Only a few of the amino acids on the allergen are probably responsible for the hay fever symptoms. If we can discover which ones are 'active', we can substitute similar, but non-reactive amino acids in a synthetic molecule. These substitute amino acids would duplicate the molecule in every way, except for the hay fever symptoms.

"This new, non-reactive allergen could be mass-produced. . . . Such synthetic allergens could potentially be injected into hay fever victims. These modified allergens, which would be harmless to the body, might stimulate production of protective antibodies and neutralize the (hay fever) allergen. In the future, any time the individual encounters active hay fever allergens, they would be destroyed by the antibodies.

"The whole procedure would be like getting a smallpox or any other common vaccination."

How far away is this type of hay fever cure?

"We should see this kind of cure within the next five years," Capra said.

GUSTY EATERS

A single gypsy moth caterpillar, a serious forest and shade tree pest, can consume up to a square foot of leaves every 24 hours.

Build Airport

NAIROBI, Kenya (AP) — One of the biggest and most modern airports in Africa is being constructed in Nairobi. The $63-million facility will cater to four million passengers a year.

You'll find us in the Yellow Pages under "Automobile Electric Service"
Eastern Mobile Auto Electric
(Specialized Service)
Carburetion - Ignition - Alternators - Regulators - Starters - Windshield Wipers - Complete Auto, Truck & Tractor Wiring.
ED WILLISTON
DIAL 962-5162

PRIME RETAIL AND OFFICE SPACE
FOR LEASE
IN NEW AIR COND. BLDG.
N. FRONT ST. (EAST SIDE)
(416) 967-4774
OR YOUR BROKER

COLD STORAGE
FOR OUT OF SEASON GARMENTS
CITY CLEANERS & SHIRT LAUNDERERS
160 MOIRA ST. E.
Free Pickup & Delivery
DIAL 968-6107

So You Want To Quit
SMOKING!
HOW MUCH EASIER IT IS WITH THE 5-DAY PLAN! THOUSANDS HAVE "KICKED THE HABIT" THIS WAY.
TO BE HELD AT
Bayside Secondary School
(HISTORY OPEN AREA)
MONDAY THROUGH FRIDAY
MAY 26th TO MAY 30th, 1975
7:30 P.M. NIGHTLY
Conducted by the Seventh Day Adventist Church and sponsored by the Hastings-Prince Edward TB & RD Association.
Register Now — Call 966-5873 or 962-2186
FEE: $3.00 (TO COVER EXPENSES)
Encourage your friends to come . . . and quit together.

MURRAY'S
Meats CUT TO ORDER
DUE TO POPULAR DEMAND WE ARE NOW RETURNING TO CUSTOM CUTTING OF QUALITY RED BRAND BEEF FOR YOUR FREEZER
FEATURING GRADE A RED BRAND
SIDES - HINDS - FRONTS
-ORDER YOUR CHOICE NOW-

SAVINGS WORTH THEIR WEIGHT IN GOLD
EARLY·IN·THE·WEEK

STORE SLICED COOKED HAM LB 1.69
SCHNEIDER'S - 3 VARIETIES Hamburg Patties 75c lb.
SWIFT'S EMPIRE BACON lb. 1.09

FRESH! FROM FARM TO YOU PRODUCE
U.S. CAN. No. 1 BROCOLI 49¢
CAN. No. 1 Mushrooms lb. 79¢
SUNKIST SWEET JUICY ORANGES doz. 59¢

FILL YOUR FREEZER WITH THESE FROZEN FOODS
SEABROOK FRENCH FRIED POTATOES 5-lb. bag 1.19
AUNT JEMIMA 10-OZ. PKG. WAFFLES 59¢

SCOTT'S FACIAL 200s FACIAL TISSUE 49c ea
9 LIVES — DRY 4-LB. BOX CAT FOOD 1.59
STAFFORD'S 24-OZ. SPREADS Apple & Strawberry Apple & Raspberry 1.35

LIBBY'S 24-OZ. BOTTLE TOMATO KETCHUP 69c
SCOTT'S CUT-RITE 100-FT. ROLL WAX PAPER 49c
Heinz Condensed Soups
MUSHROOM - CREAM OF CHICKEN
CHICKEN NOODLE - CHICKEN RICE - 10 OZ. TINS
4 for 99¢

LOW, LOW PRICED!
Check Each Week For Murray's SPOTLIGHT SPECIAL!
VIVA TOILET TISSUE
2 ROLL PKG.
2 PACKAGES
89¢

• BAKERY FEATURES •
WESTON BABY Sesame Hamburg Buns 2 FOR 99c
DEITRICH 100% Whole Wheat Loaf 2 FOR 89c

ROBIN HOOD PUDDING CAKE MIX 9-OZ. BOX 2 for 99¢
ABC DETERGENT LAUNDRY 3-LB. BOX 1.29
DARE'S CHOCOLATE CHIP COOKIES 1-LB. BAG 99c

ATTENTION!! SR. CITIZENS
NOW! IF YOU CASH YOUR PENSION CHEQUE . . .
2 LOAVES OF BREAD ....
2 QUARTS OF MILK ....
99c

MURRAY'S FOOD MARKET
Front St. Downtown Belleville

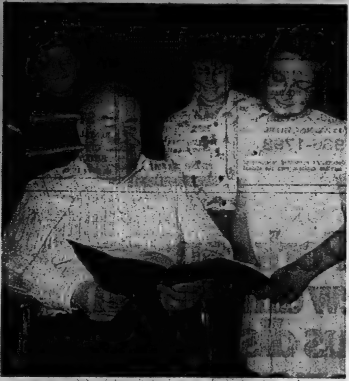

Seniors Enjoy Songs

Students from the Belleville and district Christian School visited Hastings Manor Wednesday to entertain the residents with songs and skits. Here, students (from left to right) Eric Wiarda, Edna JonGensotter and Arlene De Boer show manor resident Claude Copeland some of the lyrics.

Austria Headquarters For Hashish Smugglers

VIENNA (Reuter) — Austria, poking like a long thumb into Communist Eastern Europe, has long been a convenient base for spies, smugglers and gun-runners plying their risky trade between East and West.

But in the last few years, Austrian authorities have had a new illicit traffic to contend with—hashish smuggling.

Austria lies directly in the path between the hashish-producing lands of the Middle East and the pot parties of northern Europe.

Police have known for a long time that the route from Lebanon, Iran and Turkey to the lucrative smoking grounds of West Germany, Holland and Scandinavia cuts across the centre of the country. But only in the last three years has there been an organized effort to stop it.

In February 1972, Austria established a central office for fighting drug abuse and smuggling throughout the country, which has formed close links with the international police organization, Interpol.

The main target was to plug the Austrian connection in the hashish trail. The bureau has also had minor successes with hard-drug smugglers. But the heroin handlers rarely touch Austrian soil except elusively in transit at Vienna's Schwechat airport.

The initial effect of the department was impressive. Whereas in 1971 less than 220 pounds of hashish were confiscated, in the year the department was set up 4,840 pounds were seized.

"Until the bureau was formed, Austria was regarded as an easy thoroughfare," said Ernst Hoffmann, head of the Vienna-based drugs department. "People would just drive in and out with no fear of being searched."

Hoffmann, an alert, white-haired professional detective with 32 years of police work behind him, seems to enjoy thoroughly his cat-and-mouse game with the smugglers.

He was chasing small-time dealers in Vienna for seven years before the national squad was set up. He delights in the growing success of his young department, which forced the hashish transporters to change their methods as soon as it was established.

Until then one vehicle and one driver were used to bring the drugs into, across and out of the country. Hoffmann's squad introduced rigorous border checks on cars and trucks with certain number plates and the smugglers were forced to adopt a more complex and costly chain system.

Under this method one vehicle brings the goods in, another takes them to a storage depot and another delivers them to West Germany, the investigators said.

Hoffmann's department, which numbers 80 men spread throughout the country's nine provinces, was temporarily fooled by the more complex method and the police catches decreased in 1973. Since then its grip has tightened again.

More than 3,300 pounds of hashish have already been seized in a series of highly publicized cases this year.

Bees Seen Hazard To Alberta Drivers

EDMONTON (CP) — With nine trillion bees buzzing around Alberta, there is growing concern about their relationship with the automobile during the summer.

Dr. Ulf Soehngen, supervisor of apiculture with the Alberta agriculture department, says he has received several complaints regarding the apparent lack of concern by some beekeepers about the possibility of honeybees flying from beeyards that are too close to roads.

Dr. Soehngen, said there have been documented cases in which an accident has been caused when a bee suddenly exploded against a car windshield leaving a sticky, opaque mess several inches in diameter. This could be deadly when the vehicle was cruising at 65 or 70 miles an hour.

In other cases, drivers had been stung by a bee that had been sucked into their cars through open vent windows.

Dr. Soehngen said the problem is that beekeepers need ready access to their beeyards, so placing colonis near roads is an advantage.

At the same time, beekeepers know that the mortality rate in colonies — there are about 180,000 of them during the peak summer months in Alberta, each with about 50,000 bees—is high when they are located near highways and roads.

The solution suggested is that beekeepers locate apiaries on high ground overlooking roads. This means that the bees will fly over passing traffic rather than through it, except perhaps on windy days when they stay close to the ground.

"Another suggestion has been to place bee colonies behind a screen of bush or dense trees so that the bees have to fly up before crossing the highway, or to make a barrier out of snow fencing."

Mill Effluent Can Be Cleared

SASKATOON (CP) — University of Saskatchewan researchers have developed a method of removing color from pulp-mill effluent by treating the effluent with fly ash and hydrochloric acid.

The acid releases chemicals in the fly ash which react with the coloring material, causing it to settle out. The residue then can be used for land fill.

The method has worked well in laboratory tests. If it proves feasible on a large scale both the pulp and power industries will benefit since huge quantities of fly ash are accumulated by burning coal to generate electricity. The economics of the method are being studied to see how it compares with other ways of color reduction.

Scotia Covenants
Term Notes
9½%
5-10 YEARS

Invest in the Canadian mortgage market through term notes of Scotia Covenants Limited (formerly Central Covenants). Favourable interest rates are offered on terms ranging from 1 to 10 years with a minimum investment of $1000. Ask for more details and a prospectus on Scotia Covenants Limited at any Scotiabank branch.

Scotia Covenants

FUR
storage
cleaning
repairs
962-4911
Woodley's
273 Front Street

COUNTRY CARPET DISCOUNTS

are pleased to announce the appointment of their Belleville Representative

Mr. Donald H. Perry

GIVE DON A CALL AT:
56 PLAZA SQUARE — 968-4669

for an appointment concerning your carpet requirements and viewing of carpet samples.

GOODYEAR
The Performance People
Wheel Specials

BIG WHEEL CHROME SLOTTED
13x5.5 & 14x6
Regular $34.95 & $35.95 each
29.95 each installed nuts & caps extra

SIZE	REGULAR	SALE
14×7	$38.95	$33.95
15×6	37.95	33.95
15×7	44.95	39.95
15×8	59.95	49.95

E-T DIAMOND SPOKE
13x5.5 & 14x6
Regular $65 each
55.00 each installed nuts & caps included

SIZE	REGULAR	SALE
13 × 7	$ 70.00	$60.00
14 × 7	75.00	60.00
14 × 8	80.00	65.00
15 × 7	75.00	65.00
15 × 8	90.00	75.00
15 × 10	100.00	85.00

CHARGEX

GOODYEAR GO CENTRES
4 West Moira At N. Front. Dial 968-6435
Open Daily 8 a.m. to 6 p.m.

TAYLOR'S
REFRIGERATION - AIR-CONDITIONING
SALES & SERVICE
36 Holmes Rd., Belleville, Telephone 968-7971
Evenings [illegible]

Do You Need?

- ● WALK IN COOLERS OR FREEZERS?
- ● SHOW CASES? (new or used)
- ● ICE CUBE MACHINES?
- ● REACH-IN COOLERS & FREEZERS? (We have new and used)
- ● WINDOW AIR CONDITIONERS? (New or Used)
- ● CENTRAL AIR CONDITIONING? for homes or commercial buildings

WE GIVE YOU SERVICE AFTER
WE SELL YOU OUR EQUIPMENT

SUMMER COMFORT

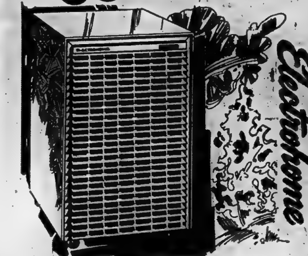

Dehumidifiers

Don't miss this opportunity to own Electrohome, proven to be one of the most reliable Dehumidifiers on the market today! No more sticky and uncomfortable nights because of excess moisture, not to mention the fact that excess humidity can cause damage by warping panelling, doors and parquet flooring. It can ruin appliances, furniture, rust tools and mildew clothes. Solve all these problems with an Electrohome dehumidifier that will maintain a comfortable humidity level in your home. Features include a built-in automatic humidistat, castors for easy mobility, super quiet operation. Don't suffer through another uncomfortable summer, come into Cherney's today and discover the true meaning of summer comfort.

COMFOR
PRICE
FRO
123.

Cherney's
"So much more than just a furniture store."
NORTH FRONT STREET
SOUTH OF QUINTE MALL
SHOP THURS. & FRI. 'TIL [illegible] P.M.

Wallabees ... the most comfortable shoes we sell

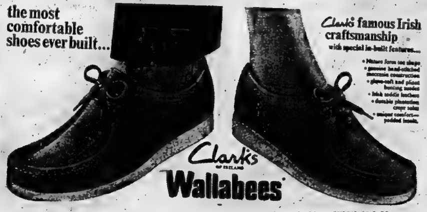
the most comfortable shoes ever built...
Clarks famous Irish craftsmanship
with special in-built features...
Clarks of Ireland
Wallabees

Men's sizes 7 to 14. — Width N & M
Moccasin
Brown Suede, Brown Leather, Black Leather
Plain Toe (not illustrated)
Oakwood & Navy Suede, Brown & Black Leather $42.00 - Leather $44.

Women's, sizes 5 to 11. — Width N & M.
Moccasin Vamp
Brown Suede, Brown, White Leather
Plain Toe (not illustrated)
Oakwood and Navy Suede Suede, $42.00 - Leather, $44.

Try on a pair!

At The New*
LESLIE'S
SHOE STORE LIMITED
255 FRONT ST. BELLEVILLE
"The Home of the Comfortable Feet"

Government Tries to Reduce Strikes

OTTAWA (CP) — The government is moving, but slowly, to modify the collective bargaining process to try to cut down on the number of strikes.

Some labor leaders are calling for federal action to promote industry-wide bargaining as one means to slow down industrial strife.

Canada lost a record 9.5 million man-days in 1974 because of strikes and lockouts.

Finance Minister John Turner has singled out labor as prime contributor fuelling inflation because of large wage settlements. Several major unions affiliated with the Canadian Labor Congress (CLC) have turned down government proposals for voluntary restraints of wage rises of 12 per cent or $2,400 a year.

Commenting on the current federal drive for a voluntary restraints program, the CLC said the government should try to remove political roadblocks that firbid bargaining on a national scale.

Lost time is generally made up by higher end wage settlements. Mr. Turner says the economy's ability to compete is declining because wage settlements are running much higher than in the United States and other major trading partners.

He warns Canada could be on the same path as Britain. There, hourly wage rates have shown a 33-per-cent rise over the last year while prices have gone up 21 per cent and industrial production gained just under two per cent.

Arab Image Said Wrong

TORONTO (CP) — Ralph Stewart, Liberal member of Parliament for Cochrane, says the Canadian image of Arabs as terrorists results from misrepresentation in newspapers, radio and television.

"I believe this has been done purposely and that most Canadians have been seduced by the media into believing that an Arab, whether he is a Palestinian, whether its the Palestine Liberation Organization (PLO), whether it is Al Fatah or whether it is an Egyptian, no matter . . . if it is anything to do with Arab, the whole thing is put into the same little bag and that is equated with the word terrorist."

decor studios
complete interior decorating
watch for our opening soon
in the belleville plaza

BELLEVILLE DENTURE CLINIC
WESTGATE PLAZA 487 DUNDAS ST. W.
GEORGE GNYS D.T.*
"COMPLETE DENTURE SERVICE"
OFFICE HOURS: 9 A.M. TO 5 P.M. MON. TO FRI.
Telephone: 966-1793
*Member of The Denturist Society of Ontario. As accredited members of the Denturist Society, our charges for services conform with the ethical fee schedule established by the Society.

Armstrong
Floor Fashion
& Centre
— VISIT —
BELLEVILLE
BROADLOOM
194 COLEMAN ST.
(Corner Bridge St. West)
PHONE [illegible]

STEAMEX
RENTAL CARPET CLEANER
CITY CLEANERS &
SHIRT LAUNDERERS
[illegible]

Beach Riot Is Quelled

SAUBLE BEACH, Ont. (CP) — Provincial police charged one man with attempting to incite a riot and public mischief and laid more than 260 charges under the Liquor Control Act during the weekend as 10,000 persons jammed into this resort area.

Abouth 25 provincial policemen used riot sticks to break up a disturbance Saturday night in this community, about 20 miles west of Owen Sound after a group of campers approached a police roadblock, throwing stones, beer bottles and sticks.

Sgt. Len George said no one was injured, except for one policeman who received a bruised leg after being struck by a rock.

About 1,500 persons camped along a village road as both private and provincial park campsites were filled by late Thursday.

Police said nineteen accidents, six involving motorcycles, were reported during the weekend. Eight impaired driving charges were laid.

Six drug related charges were laid, five involving marijuana and one involving hashish.

Sgt. George said after the incident Saturday, the regular police force of 13 was increased to 90 [illegible] by Sunday night.

The sergeant said 15 police cruisers were damaged during the weekend, including four with smashed windshields.

Police said many persons left the area early because of the disturbance.

Forty Face Liquor Charges

ALLISTON, Ont. (CP) — Alex Robertson, superintendent of nearby Earl Rowe provincial park said Monday that rowdiness by young persons created a tense situation at the facility during the holiday weekend.

"Rowdyism by young people made it miserable for the rest of the campers," he said in an interview. "It is a bad situation all around. This year is definitely worse than last year."

About 40 persons were charged with liquor and "rowdiness" offences, he said.

MEMORIAL DONATIONS TO RESEARCH
FOR RESPIRATORY DISEASES can be sent to the local office at 311 Bleecker Ave., Belleville. This can also be done at local funeral homes if desired.
Official receipts are issued for income tax purposes and an acknowledgement is sent to the family. For further information Call 962-2186.
HASTINGS-PRINCE EDWARD TB & RD ASSOCIATION

FRANK
VELMA WALKER
For Complete
Real Estate Service
Call
962-9248
or
Direct Toronto Line
868-0774
[illegible] NORTH FRONT ST.
BELLEVILLE

How Ontario Pork can add a delicious new dimension to these famous dishes, as well as your own.

The fact is, because of the subtle, rich taste of Ontario Pork, you can substitute it in almost any meat recipe and the result will be a delectable change. The dishes below are succulent examples of that, since each of these international favourites has taken on a delicious new dimension just by adding pork instead of the meat that is normally used. It only goes to show that with a little imagination and Ontario Pork, today you can enhance your favourite recipe and tomorrow the world.

Pork Stroganoff

1½ pounds pork tenderloin
salt and pepper
3 tablespoons flour
3 tablespoons butter
2 medium onions, chopped
½ pound mushrooms, sliced
1 can (10-ounce) condensed consommé
1 cup dairy sour cream

Cut pork tenderloin into thin strips, 1½ inches long, ½ inch wide. Season with salt and pepper and dredge in flour. Melt butter in a hot frypan and sear meat until it is no longer pink. Put meat to one side of pan. Sauté onion and mushrooms for about 4 minutes. Stir in consommé; simmer 15 minutes. Mixture will thicken slightly. Add sour cream; stir until smooth. Serve immediately over fluffy rice, buttered noodles or mashed potatoes. Makes 6 servings. The secret of great stroganoff is to use very tender meat like pork tenderloin.

Pork Cacciatora

¼ cup olive oil
1½ pounds lean pork cubes
2 medium onions, sliced
1 clove garlic, finely chopped
1 small green pepper, chopped
1 can (28-ounce) Italian tomatoes
1 can (7½-ounce) tomato sauce
1 chicken bouillon cube
1 teaspoon salt
½ teaspoon ground thyme
¼ teaspoon ground oregano
¼ teaspoon pepper
1 bay leaf
¼ pound fresh mushrooms, sliced in half

Heat oil in large frypan. Brown pork cubes on all sides. Remove pork and keep hot. Cook onions and garlic until tender. Add remaining ingredients and stir to blend. Cook 5 minutes. Return pork cubes to frypan. Cover and simmer slowly for 40 minutes until sauce seems well blended. Remove bay leaf. Add mushroom halves. Simmer, stirring occasionally for 15 minutes more until mushrooms are tender. Serve very hot with well-buttered spaghetti. Makes 6 servings.

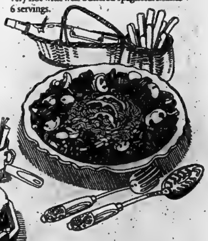

The Star-Spangled Porkburger

1½ pounds lean ground pork
1 medium onion, finely chopped
½ teaspoon celery salt
½ teaspoon salt
¼ teaspoon pepper
2 tablespoons oil or bacon drippings

Combine ground pork, onion and seasonings. Shape into 6 patties, ½–1 inch thick. Heat oil or bacon drippings in heavy frypan. Cook patties for about 6 minutes on each side until golden brown and meat is done showing no trace of pink. Makes 6 servings. For flavour variations: use ½ teaspoon dry mustard; or ½ teaspoon garlic powder; or ½ teaspoon each of oregano and savory instead of the celery salt.

Serve porkburgers in heated crusty rolls with mustard relish or apple sauce or chili sauce and crisp lettuce. For a change try serving your porkburgers topless on a toasted bun half with apple-horseradish sauce (made by blending together equal parts apple sauce and sour cream and sharpening with horseradish to taste); or top pattie with hot pork and beans, mustard, Waldorf salad, sauerkraut or dill pickle. There simply is no end to the flavour combinations that go with pork.

Ontario Pork
Do you really know how good it is?

Mike Bradshaw

Sports Writer

You Can Breathe Easy Again Jimmy

Jimmy the Greek I ain't. I figured the Macs would win three in their Ontario Fastball League start this weekend. I had them 3-0. I had the numbers right — just in the wrong order.

However, I forgot to leave a margin for the fact that the guys hadn't played any official games together before. And that they are still feeling each other out. My mistake.

"It was mental mistakes that did it to us," said coach Harold Reid, "they just have to work them out of their systems."

"Once they settle down we'll win our share," he added.

Based on that prognostication Harold I will eat crow and not mind too much. After all there are 51 games left in the season. The Macs have got the sticks they just have to get rid of jitters and get used to playing with each other and the mental lapses will disappear.

Belleville lots three games this weekend, but if they had of played flawless ball, or cut their errors in half they likely would have won three.

Oh well, that will come with experience. In any event, Jimmy the Greek won't have to worry for a little while yet — I haven't quite perfected my system.

* * *

SLICES — A little apology is necessary. I stated in my column Saturday that Woodstock forfeited the last 19 games of the season. Not so. They simply played and lost them. The Warriors have weeded out the old boys this year and brought in young blood.

That's why they pushed the game into extra innings and eventually won it Saturday night. The new bats were coming through. Look out though Woodstock. You guys meet Belleville in a doubleheader up there on June 1 and I figure you'll be looking at a completely different ball team.

* * *

Thursday, the Macs are in Newmarket to take on the Ray's. They should hold their own against the defending Eastern Division champions. In exhibitiongames, the McDonald's were 1-1-1 against them. (Notice there is no prediction on the game. They've had enough of the sports department's jinx.)

If you're interested in going up to boost the Macs on there'll be room on the bus. It leaves at 5 p.m. from Alemite Park and the seats will be given away on a first come, first serve basis.

* * *

The McDonald's have been waiting and waiting and waiting for a third pitcher. Bob Ethier, who if he had of wanted to, could probably have helped the Macs climb to the top, is now out of the picture. Roger Hodgkinson will probably be out of the picture until sometime in July because of contract commitments with a club in Ottawa.

The Macs, however, aren't waiting any longer. They signed Jim Chase a teammate of Pete Harrison's from Cobourg. Chase will join Scott Reid and Ted Waite as the third man in the Macs ball pen.

More on Jim later in the week.

* * *

In a recent meeting of Bay of Quinte Soccer Referees Association, it was decided that all league games will operate with one ref and one linesman. The association is 25 strong, but most of its members do not have enough experience and by putting them on the lines it is hoped they will mature.

Another major decision brought about by the meeting was to clamp down on the fouls — both playing and verbal — to help them clean up the league.

President of the Bay of Quinte Soccer Association (BQSA), Peter Crowle, stated on behalf of the league that the referees would have to cut their fees down if BQSA teams are going to be able to afford them. He said that the $10 paid for a ref and $4 for linesman was far too much. He also wanted to see the $3 and $2 travel expenses paid by league teams to referees going to Cobourg and Warkworth, respectively, eliminated.

Maybe you guys in the referee association should start paying the soccer teams for letting you officiate their games?

Panasiuk Leads Pack

DETROIT (AP) — Bob Panasiuk of Windsor, Ont., topped a list of 20 golfers in qualifying trials Monday for the United shooting a 142.

Panasiuk shot a two-over-par 74 in the morning round and then knocked off four strokes with a 68 in the final round at Western Golf Club. He was followed by Lynn Janson, a Lansing pro who fell well under the 151 stroke cut at 144.

Errors Cost Macs First Three OFL Games

When Belleville was accepted into the Ontario Fastball League (OFL) the question everyone was asking was: will we be able to hit the pitching in this league?

That question was answered most adequately on the weekend when the McDonald's opened their regular season with three losses. What no-one had anticipated was the Macs losing games because of defence.

"It's the last thing I expected," said general manager, Doug Adams, "I never figured we'd lose games because of mistakes. All these guys have proven hundreds of times that they can play great defence."

Nevertheless, the Macs lost to Woodstock 6-5 in 11 innings Saturday night and 1-0 and 3-2 to Kitchener Sunday night all because of errors.

HAROLD REID

"They were mental errors," said coach Harold Reid, "there were a couple of fielding errors, but mostly they were mistakes that could have been avoided."

"It's a case of settling down," added Reid, "they just need time to jell. Once they get rid of the jitters and get used to each other those mistakes just won't happen."

Saturday's contest was a heart-breaker. Everyone on the team had the "jitters" and it showed. Woodstock tallied a pair of runs in the first inning because the Macs were nervous. An error, three walks and two pass balls were the McDonald's contribution to Woodstock's first inning. The Warriors punched out a couple of singles and after half an inning it was 2-0.

After three or four innings, the locals appeared to have settled down and in the fifth Steve Ling counted their first run after cracking a triple to the centre field fence.

The Macs added two more in the fifth and sixth and appeared to have the game under wraps until the top of the ninth.

Woodstock used three designated hitters and two designated runnins in their half of the ninth to score three runs and send the contest into extra innings. The tying run came across the plate on a wrong field blooper by Pat Werby and an error — the second one of the inning.

The Warriors catcher, Doug Cain belted a triple in the 11th and scampered home on Randy Hewitt's long fly to centre field. That did the Macs in.

Waite took the loss fanning 13, while walking five and giving up 10 hits. Bill Fillis was outs, three free bases and 10 Mac hits.

* * *

SATURDAY'S LINESCORE

		R	H	E
Woodstock	200 000 003 01	6	13	4
Belleville	000 012 200 00	5	10	4

Sunday, Scott Reid fired the first game for the Macs. He fanned five Kitchener batters walked three and gave up three hits. Kitchener's lone run came in the seventh inning when Don Hoffman rounded the bases on a miscue that sent the ball into deep centre field.

DOUG ADAMS

KeithWagler was the winning hurler. He struck out nine, walked none and gave up three hits.

Terry Gallamore took the second game for Kitchener against Bob Ethier. The Evergreens racked up two runs in the fourth inning on a single, a triple and two Belleville errors. The visitors added another in the sixth. Hoffman scored the winner in first game and made his presence felt in this one by driving in the winner with a triple.

The Macs came back with one in the bottom of the sixth but that's all they could manage.

Bob Ethier was the loser as Kitchener touched him for seven hits. He gave up three free bases and fanned seven. Ted Waite came in in the sixth and surrendered a hit while fanning three in the final inning and a half.

The Macs play again this Thursday in Newmarket. The bus leaves at 5 p.m. from Alemite Park and spectators are welcome to make the trip.

Saturday Belleville plays Burlington in a doubleheader at Alemite Park and Sunday they are at home to Hamilton in a single contest.

* * *

SUNDAY'S LINESCORE

		R	H	E
Kitchener	000 000 1	1	3	1
Belleville	000 000 0	0	3	1

		R	H	E
Kitchener	000 201 0	3	8	3
Belleville	001 001 0	2	7	2

Belleville McDonald's first baseman, Frank Robinson, stretched a long way for this catch, but it wasn't quite far enough as this Kitchener Evergreen outfielder beat out the infield drive. Robinson was flawless in his play on first and hit well for the Macs, but even his efforts weren't enough as the local Ontario Fastball League entry dropped both their games on Sunday 1-0 and 3-2 and lost their opener to Woodstock on Saturday night, 6-5, in 11 innings.

Standings

By THE CANADIAN PRESS
Ontario League

East	W	L	Pct.	GBL
Burlington	1	0	1.000	—
Newmarket	1	0	1.000	—
Woodstock	2	1	.667	—
Hamilton	0	1	.000	1
Belleville	0	3	.000	2
West				
Kitchener	2	0	1.000	—
London	1	0	1.000	½
Oshawa	1	1	.500	1
St. Catharines	0	1	.000	1½
Toronto	0	1	.000	1½

Results Sunday
Kitchener 1-3 Belleville 0-2
Burlington 1 St. Catharines 0
Woodstock 5-3 Oshawa 3-4
Results Saturday
Woodstock 6 Belleville 5
Newmarket 5 Hamilton 4
London 3 Toronto 1
Games Tuesday
Burlington at Toronto
Hamilton at Oshawa
Newmarket at London

Intelligencer Sports

BELLEVILLE, ONTARIO, TUESDAY, MAY 20, 1975

Yardmen Lose Three to Scarborough

Purinaettes Win BDLSL Opener

Striking for five runs in the top of the seventh and final inning, Purinattes broke up a close game to record a 9-3 victory over Ellis Construction in the opener of the Belleville and District Ladies' Softball League season, Monday.

Playing at Centennial Park, Purinaettes found themselves trailing 3-1 after four innings but put three runs on the board in the top of the fifth and wrapped it up in the seventh.

Jane Baily slammed a bases loaded home run and three singles to pace the winners at the plate. Sandra Claus belted a triple for the Ellis Team.

Sandra Fleming got the win, going the distance on a six-hitter. She struck out two and walked three. Claus was the loser, allowing 12 hits, fanning one and walking seven.

Saturday and Sunday, Scarborough Juniors scored three exhibition wins over Belleville Yardmen Benefit Fund of the Belleville and District Ladies Softball League.

Scarborough took 7-2 and 4-1 wins, Saturday, and completed the sweep with a 6-4 decision, Sunday.

In the opener of the set, Joan Seelers pitched the win with Sandra Claus the loser. Donna Bennett and Fiani Shurgat each had three hits for the winners. Claus rapped a triple for Yardmen while Sheila Smith and Donna Preston accounted for two singles each.

The visitors pulled out the win in Game 2 in the late innings. Clair Reid got the nod over Shirly Gulliver in a keen pitching duel. It was 1-1 after five with the Juniors pulling in front with two runs in the sixth and adding another in the seventh.

Kim Truscott, Reid, Shurgat and Wendy Longman each had two hits for Scarborough. Joyce McFarlane and Sheila Smith collected two apiece for the Yardmen.

Sunday, Reid again chalked up the win. Claus and Gulliver shared the Belleville pitching.

Shurgat and Reid led the winners' hit parade with three each. Donna Preston supplied two singles for the home side. Donna Lucas checked in with a double.

Tyreman Brothers Take Shakedown

TRENTON As shakedown races go, Saturdays Belleville to Trenton sailboat race went well.

CFB Trenton Yacht Club race co-ordinator Dieter Zweck was more than pleased with the single day event. It was fast. It had good strong winds from the south.

The only trouble in the race was minor — one boat capsized, but its skipper was able to right it, and go on to place second at the finish line from among the 28 competitors.

Placing ahead of Laser skipper Peter Cox from Belleville's Bay of Quinte Yacht Club were Dave and John Tyreman from Trenton. Placing first among sailboats with keels was Belleville Dick Bird in a Viking.

Obviously, then, the race was run under a handicap system. Mr. Zweck said the handicaps are set up in such a way as to encourage as many sailors as possible to come out to the sailing season's first local event.

The shakedown race is not highly competitive, he said. For many sailors, it's the first time this year they have been out on the water, so the recreational rather than the competitive aspects of the race are emphasized.

Ron Pennington, race committee chairman, said the organization is so loose that some boats cross the starting line but not the finish line and no one gets particularly bothered.

At the finish line, for example, the Trenton, two bright barge is not out in the Bay of Quinte. Instead, two bright orange markers are dropped in the water. During the course of the approximate two hour race, the markers shifted. The race committee, noting the change, continued to mark finishing boats, but didn't get upset over the shift.

In this the third annual shakedown event, the longest of three courses was chosen by race co-ordinators. Mr. Zweck said the course, chosen 10 minutes before the start of the race Saturday, was selected because wind conditions were ideal.

Placing third over-all were Trenton's Thompson brothers in an Albacor, fourth was Dick Bird in the Viking, fifth was Freeman Burrows of Belleville in a Corvette, and in the final winner's slot was Dr. Ken Douglas of Belleville, also in a Viking.

CFB Trenton Yacht Club race committee members Ron Pennington and Mary Gower stand ashore on watch for incoming sailboats in Saturday's first race of the season. Race committee members manned the finish line off the Trenton yacht club and watched 28 boats finish the Belleville to Trenton 11.5-mile race on the Bay of Quinte.

Newcomers Look Good

Both new entries in the South Hastings Baseball League opened the season on the right foot, Saturday.

Playing at home, Deseronto shaded Melrose 3-2 while Foxboro Merchants, on the road for their opener, stopped Plane's Concrete 5-1. In the other Saturday game, Latta scored a 9-5 win over Read.

A fourth contest was cancelled when Reserve dropped out of the league. Shannonville is the loop's seventh entry.

Complete details on the Deseronto-Melrose game are not available.

At Read, Latta said it with a six-run burst in the top of the seventh inning.

Bob Reid went the distance to log the win, allowing 10 hits while striking out 14 and walking one. Larry Coffey took the loss with Ken Abrams coming on to finish up with one out in the seventh.

Rob Allison connected for a triple and a single to lead the Latta Hitters. Reid helped his own cause with a triple. Tops for Read was Phil Badgley with three singles.

Ron McTaggart was Foxboro's big gun, picking up the win on a two-hitter and driving in a pair of runs with a key double. He fanned six and walked four.

Checking in with a pair of hits each for the Merchants were Don McTaggart, Farley Vader and Bill Arthurs.

Losing pitcher Bob Robb struck out eight.

QER Results

FIRST RACE — Gallant Mir (M. Bailey) 4.80, 4.40, 3.40; Dawn Johnson (J. Armstrong) 3.70, 2.90; Culpepper County (W. Dunlile) 2.80; Time: 2:09.4; Quinella 5-2 paid 14.30.

SECOND RACE — Belamie Frosty (Belamie Farm) 9.30, 4.40, 2.80; Gene's Filly (M. Adams) 6.70, 4.40; Thee Wenn (R. Selly, C. Wannamaker) 2.60 Time 2:12.1; Quinella 5-1 paid 34.70.

THIRD RACE — Paddy O'Hara (R. Mowers, W. Scofield) 3.50, 2.90, 2.10; Prairie Heel (V. Gemmill) 5.60, 2.70; Bob Way (H. Donaldson) 3.20; Time: 2:13.4; Quinella 4-2 paid 12.50.

FOUTH RACE — Wrong Time (T. Barrett) 13.40, 8.70, 4.40; Kendal Brook (A. McCambridge) 7.80, 4.30; Hilltop Cindy (R. Fennell) 4.70; Time: 2:12.2; Quinella 7-8 paid 104.20.

FIFTH RACE — Mr. Chick (J. Mayo) 4.3, 3.40; Wase Jo (A. Krupyk J. Lewis) 4.30, 2.90; Local Dan (D. Bye) 4.30; Time: 2:10.2; Exactor 1-2 paid 10.

SIXTH RACE — Joe Staff (K. Rolman) 4.40, 2.50, 2.40; Tru Ray Jim (E. Scott) 3.70, 2.90; Ben Way (M. McCartney) 2.80; Time: 2:12.2; Exactor 3-2 paid 12.50.

SEVENTH RACE — Fay Dillon (S. Klementz) 8.70, 4.80, 2.90; Wilcoma Chief (R. Wood) 27.80, 5.30; Badger (G and B Whyte) 2.70; Time: 2:13.2; Exactor 6-7 paid 369.30.

EIGHTH RACE — Bermac Greg (E. Burleigh) 2.10, 2.90, 2.70; Our Flicka (A. Krupyk) 3.80, 3.70; Parkway (R and C Rose) 3; Time: 2:13; Exactor 7-3 paid 15.30.

NINTH RACE — Charity Chick (R. Huff) 4.10, 2.90, 2.10; Charity Mc (A. McDonald) 3.20, 2.20; Harry Song (J. Murphy, L. Coulter) 2.30 Time: 2:10.2; Exactor 3-4 paid 7.80.

TENTH RACE — Papa Dillon (D. Murphy) 7.20, 2.80, 2.80; Tyco (A. DeFoase) 2.80, 2.30; Benny Dillon (G. McColman) 2.70; Time: 2:12; Exactor 4-2 paid 10.30.

Attendance: 736
Handle: 34,932

Frontenac Downs

SUNDAY'S RESULTS

FIRST RACE — Mountain Brew (J. Murphy) 14.30, 7.80, 3.90; Ethel Senator (R. Cahill) 7.30, 4.40; Blistering Yankee (Y. Plouffe) 3.00. Time: 2:07. Quinella 1-7 paid 91.80.

SECOND RACE — Bye Bye Miss (K. Newton) 2.80, 2.10, 2.70; Bedford B (R. Willard) 4.30, 4.00; Frosty Micks (R. C. Mulholland) 3.00. Time: 2:09. Quinella 2-5 paid 16.70.

THIRD RACE — Single's Rusty (R. Cahill) 4.40, 2.90, 2.30; Babe's Girl (C. Robinson) 3.80, 4.00; Noble Alex (D. Boyer) 4.00. Time 2:08.4. Quinella 7-8 paid 7.20.

FOURTH RACE — Buckeye Tim (J. Murphy) 27.10, 10.30, 6.30; Father Thistle (W. Dunlile) 11.30, 9.80; Lady Barbwire (R. Cahill) 3.70. Time: 2:08.2. Quinella 2-5 paid 120.20.

FIFTH RACE — Sharky The Great (P. Hamilton) 12.40, 3.80, 2.30; Sheffield Lady (D. Gibson) 4.00, 3.10; Bell Carey (R. Compton) 4.00. Time: 2:08. Quinella 7-8 paid 16.40.

SIXTH RACE — Toe Jam (Y. Plouffe) 3.80, 4.00, 2.30; Fireman Hanover (J. Young) 4.60, 2.30; Frankie Guy (K. Newton) 2.30. Time: 2:07.2. Exactor 3-6 paid 34.30.

SEVENTH RACE — Virtuoso (Y. Plouffe) 3.80, 4.10, 2.30; Just Job (J. Murphy) 3.80, 2.30; Ben Oakley (W. Smith) 2.60. Time: 2:08.1. Exactor 1-3 paid 16.10.

EIGHTH RACE — Boot Win (R. Corcoran) 19.10, 3.60, 2.30; Wilbrook Star (D. Keane) 4.80, 2.70; Don't Worry (K. Lake) 2.90. Time: 2:09.4. Exactor 6-2 paid 52.10.

NINTH RACE — Fashion Scott (D. Plouffe) 2.30, 2.60, 2.30; Quick Brew (J. Hogan) 2.30, 2.30; Northwood Keith (T. Incardi) 2.60. Time: 2:02.4. Exactor 6-1 paid 7.90.

TENTH RACE — B B Way (A. Vance) 6.30, 2.90, 3.10; Sparky Janice (K. Wemp) 4.30, 3.10; Lowell's Girl (J. Barry) 3.80. Time: 2:09.2. Exactor 6-4 paid 17.00.

Attendance — 641.
Mutuel — 33,342.

Sports Calendar

INDUSTRIAL SOFTBALL

TONIGHT — Black Diamond vs CNR, 6.15 p.m., Sir Mackenzie Bowell.

WEDNESDAY — UIC vs Brooke Bond, Queen Elizabeth; Intelligencer vs Post Office, Prince Charles; both games begin at 6.15 p.m.

THURSDAY — Constellation vs Independents, Sir Mackenzie Bowell; Canadian Tire vs Meads, Queen Elizabeth; both games begin at 6.15 p.m.

FRIDAY — Brooke Bond vs Intelligencer, 7 p.m.; CNR vs Lenders, 8.30 p.m.; both games at Alemite Park.

BELLEVILLE MINOR HOCKEY ASSOCIATION

TONIGHT — Executive meeting, 7.15, Recreation Centre, Pinnacle Street.

BELLEVILLE AND DISTRICT LADIES SOFTBALL LEAGUE

TONIGHT — Belleville Broadloom vs Lakeside Oxygen, Centennial Park, 6.30 p.m.

WEDNESDAY — Ellis Construction vs Belleville Yardmen; Mobil Chemical vs Belleville Broadloom; doubleheader at Alemite Park begins at 7 p.m.

THURSDAY — Belleville Yardmen vs Mobil Chemical, 6.30 p.m., Centennial Park; Lakeside Oxygen vs Purinaettes, 8 p.m., Madoc.

SOUTH HASTINGS BASEBALL LEAGUE

TUESDAY — Latta vs Deseronto, in Deseronto, 6.45 p.m.

WEDNESDAY — Foxboro vs Shannonville, in Shannonville; Melrose vs Plane's at Corbyville; both games begin at 6.45 p.m.

SATURDAY — Shannonville vs Latta, in Latta; Plane's vs Foxboro, in Foxboro; Read vs Melrose, at Melrose; all games begin at 6.45 p.m.

QUINTE FASTBALL LEAGUE

TONIGHT — Howard and Robert vs Ellis Juniors; Barabash Real Estate vs Bardon; doubleheader begins at Alemite Park at 7 p.m.

THURSDAY — Ellis Juniors vs Auger; Bardon vs Dowdie; doubleheader begins at Alemite Park at 7 p.m.

More Local Sport On Page 28

Bowling Results

TUBE NITE MIXED 10 PIN

High Triples: Betty Sine 560, Judi Percy 541, Larry Petrie 577, Ron Elliott 577, Tony Pickard 568, George Malbranch 551, Grace Poste 504, Madeline James 502, Burt Sherry 582, Bill Smith 607, Lou Thurgood 552, Kay Morean 497, Bill Taylor 517, Wally Laverne 520, Bernie Cannon 542.

High Singles: Red Culkin 182, Lou Thurgood 190, Kay Morean 178, Val Tucker 189, Betty Ling 196, Grace Poste 182, Madeline James 178, John Romsky 212, Tony Pickard 216, Shirley Malbranch 173, George Malbranch 182, Phil Goodmurphy 185, Yvonne Goodmurphy 176, Ron Elliott 196, Judi Percy 190, Larry Petrie 226, Betty Sine 204.

Team Points: Section A — 4 B's 2137, Moterland Chrysler 2126, New Champions 2112, Dusty 4's 2082, 4 Aces 2082.

Section B — GETS 2136, Beach Bums 2082, Busy Bees 2051, Man. Life Ins. 1993, Misfits 1963, Hungries 1961.

Kerik and Company Win Number Three

Constellation kept its unbeaten record intact in Belleville Industrial Softball League play, Monday, topping Post Office 4-1 to bring it's record to 3-0 and earn a comfortable lead at the top of the east division.

Ken Kerik's five-hit pitching got the job done for Constellation. He struck out four and walked one. Norm Lockhart took the loss. Touched for nine hits, he fanned nine and walked two.

A three-run sixth inning did the trick for the winners.

Checking in with two hits each for Constellation were Ed Cain, Steve Catcum and Bob Reid. Lockhart's triple was the big hit for the losers.

The Intelligencer, first place team in the west with a 2-1 record, scored its second straight win over Lenders, 14-2.

Jim Mackay got the win on an eight-hitter. He struck out six and walked three.

Marr was charged with the loss, surrendering 18 hits and walked 14 and notched one strikeout.

Bill Cooney, Ron Culleden, Joey Edwards, Mackay and Mike Bradshaw each had two hits for the winners.

Norm Tetlock homered for Lenders. Marr slammed a triple while Randy Brintnell, John Maloney and Ed Dawson each belted a double.

In the other game, UIC remained unbeaten after two outings, holding on for a 4-3 squeaker over Mead Johnson. The winners had a tie in their first start.

Rick Sullivan and Joe Scanlon split the pitching chore for the winners, giving up 11 hits, fanning three and walking two. Hard luck loser was Fred Davis who limited UIC to six hits while striking out two and walking two.

Ron Jury and Mike Terris each hammered a pair of doubles for UIC.

Gary Genereaux led Meads with a home run, triple and single.

* * *

BISL STANDINGS

EAST DIVISION	W	L	T	Pts.
Constellation	3	0	0	6
Black Diamond	1	0	1	3
Independents	1	0	1	3
CNR	1	0	0	2
Brooke Bond	0	1	0	0
Canadian Tire	0	3	0	0
WEST DIVISION	**W**	**L**	**T**	**Pts.**
Intelligencer	2	1	0	4
UIC	1	0	1	3
Post Office	1	1	0	2
Mead Johnson	0	2	1	1
Lenders	0	3	0	0

Two OASA Winners

Belleville's Ontario Amateur Softball Association bantams scored a 16-2 exhibition win over Napanee, Saturday. The winners' explosive attack was led by Doug Campbell who drove in five runs with two homers, a triple and a single.

Other Belleville hitters laying on the lumber were Ron Begley with a double and three singles; Bob Hedge, two doubles and a single; Clarence Brockema, a homer and a single and Ward Morrison, two singles.

Chris Maracle had the Napanee team's only extra-base hit, a double.

Rick Tripp pitched the first five innings for Belleville, surrendering five hits while fanning two. Tim Spole worked the last four frames, giving up three hits, striking out six and walking two.

Mike Martin and Peter Finn shared the Napanee pitching.

In peewee exhibition play last week, Belleville SACO stopped Bata North Stars 17-7.

Jamie Millar and John Munkittrick shared the pitching for the winners. Dave Gee and Mike Wood each whacked a double and a single for the winners. Steve Smith collected a triple and a double and Ken Pericak belted a homer.

Angels Slug Out Win Over Indians

By THE ASSOCIATED PRESS

California Angels suddenly changed their style of play Monday, replacing their base-stealing antics with some big hitting, and surprised Cleveland Indians with a 12-5 American League baseball decision.

After hitting only nine home runs but stealing 60 bases in their first 37 games, the Angels suddenly came up with a double, a triple and three homers among 12 hits. Lee Stanton, Jerry Remy and Tommy Harper were the homer-hitters who jogged around the bases while Remy was the only base-stealer.

In other American League games Monday, Boston Red Sox beat Oakland A's 10-5, New York Yankees defeated Kansas City Royals 5-1, Chicago White Sox edged Baltimore Orioles 2-1 and Detroit Tigers beat Minnesota Twins 6-3. Milwaukee Brewers and Texas Rangers were not scheduled.

In Sunday's games, California beat Baltimore 5-1, New York trounced Oakland 9-1, Boston dropped Kansas City 4-2, Minnesota blanked Milwaukee Brewers 6-0, Cleveland edged Chicago 7-6 and Texas Rangers nipped Detroit 7-6.

On Saturday, the Angels stopped the Orioles 6-3, the A's defeated the Yankees 6-1, the Royals overcame the Red Sox 5-3, the Twins shaded the Brewers 8-7, the White Sox walloped the Indians 10-1 and the Tigers downed the Rangers 6-4.

"We usually don't hit three home runs in three weeks," said California manager Dick Williams. "That little kid (Remy) is doing a heck of a job. He pivots well, he's not afraid of the patter of little feet and tonight he found out that he can hit the long ball."

Remy's first major-league homer, a three-run shot off reliever Jim Perry, highlighted a five-run fourth inning that broke a 3-3 tie. Stanton hit a two-run homer in the first inning off Don Hood and Harper connected off Perry in the seventh.

Boston's Juan Beniquez scored the tie-breaking run all the way from first base on Rick Burleson's hit-and-run single in the seventh inning. Beniquez drew a one-out walk from John "Blue Moon Odom and came all the way around on Burleson's single. A walk to Carl Yastrzemski and doubles by Jim Rice and Dwight Evans added three more runs.

Oakland's Gene Tenace drove in four runs against Boston ace Luis Tiant with his fourth and fifth homers of the season but Rico Petrocelli's homer touched off a five-run fifth inning for the Red Sox and they capitalized on a porous Oakland defence for four more runs in the inning and a 5-2 lead.

Chris Chambliss hit the first two home runs of the season off Kansas City's Steve Busby and Roy White hit a two-run double to lead the Yankees.

Busby had pitched 78 1-3 innings without allowing a home run until Chambliss connected leading off the fourth inning. It was the first of the year for Chambliss, who delivered again in the eighth and also drove in New York's fourth run with a fifth-inning single. The Yankees took a 3-0 lead in the third on Roy White's two-run double.

New York starter Rudy May allowed three hits and struck out eight in 5 2-3 innings before giving way to Dick Tidrow, who yielded one more hit the rest of the way.

Jorge Orta's two-run single for Chicago in the third inning helped Stan Bahnsen gain his first victory of the season, with clutch seventh-inning relief from Rich Gossage.

The Orioles took a 1-0 lead in the second on Don Baylor's fifth home run. The Sox rallied in the third when Tony Muser and Bucky Dent singled off Doyle Alexander. One out later, Pat Kelly walked before Orta hit his two-run single off Alexander's foot.

Two-run homers by Willie Horton and rookie Leon Roberts and a pair of solo shots by Gary Sutherland led Detroit to victory. Joe Coleman got the victory with help from John Hiller in the eighth.

Roberts' fifth home run of the season gave Detroit a 2-0 lead in the first inning against rookie Mike Pazik. After Roberts walked with two out in the third, Horton hit his ninth home run, tops in the league.

The Twins closed the gap to 4-3 in the fifth with the help of Bobby Darwin's two-run homer but Sutherland connected in the seventh and again in the ninth.

Robinson To Appeal Suspension

CHICAGO (AP) — Frank Robinson of Cleveland Indians, major league baseball's first black manager, has been suspended and fined for an altercation with umpire Jerry Neudecker in Saturday night's 10-1 loss to Chicago White Sox.

However, Robinson has appealed the suspension so it will not be invoked until a hearing has been held by American League president Lee MacPhail, probably in New York.

The suspension, handed out by MacPhail, is for three days and the fine, while not announced, was believed to be $250.

The matter came outhof an eruption in the sixth inning of the game when Jorge Orta tripled off the right field wall.

Robinson maintained a fan had touched the ball and it should have been a ground rule double.

"I asked him if he didn't see the way the ball was deflected and he told me, 'I don't know and I don't care,'" Robinson said. "That's when I got mad. But he bumped me first and I pushed him back when he charged into me."

Neudecker, because of the shoving, did not wait to make out a report. Instead, he telephoned MacPhail immediately after the game, enabling the league president to take his quick action.

"I called the president because he pushed me with both hands," said Neudecker. "I ejected him because he cursed me and it took 10 guys to keep him away from me."

Neudecker said of the original contact between the two: "We both came together and brushed each other. I'd say brushed rather than bumped."

FRY FORD SALES
LIMITED
321 NORTH FRONT STREET
BELLEVILLE
PHONE 962-9141

BRING YOUR CAR IN FOR OUR...
CAR CARE CHECK UP ✓

SPECIAL! SPRING
CAR TUNE-UP
15% OFF REG. PRICE ON LABOR

This offer good for the month of May only! This special offer good when this advertisement presented to the manager.

FRY FORD SALES
LIMITED
PHONE 962-9141
321 NORTH FRONT ST, BELLEVILLE

Baseball Scoreboard

By THE CANADIAN PRESS

American League

East

	W	L	Pct.	GBL
Milwaukee	19	13	.594	—
Boston	16	13	.552	1½
Detroit	15	16	.484	3½
Baltimore	15	19	.441	4
Cleveland	13	20	.394	6½
New York	14	20	.412	6

West

	W	L	Pct.	GBL
Oakland	21	14	.600	—
Texas	20	15	.571	1
Kansas City	20	18	.526	2½
California	20	18	.526	2½
Minnesota	16	16	.500	3½
Chicago	15	20	.429	6

Results Monday
Boston 10 Oakland 5
California 12 Cleveland 5
New York 5 Kansas City 1
Detroit 6 Minnesota 3
Chicago 2 Baltimore 1

Results Sunday
California 5 Baltimore 1
New York 9 Oakland 1
Boston 4 Kansas City 2
Minnesota 6 Milwaukee 0
Cleveland 7 Chicago 6
Texas 7 Detroit 6

Results Saturday
Minnesota 8 Milwaukee 7
Kansas City 5 Boston 3
California 6 Baltimore 3
Oakland 6 New York 1
Detroit 6 Texas 4
Chicago 10 Cleveland 1

Probable Pitchers Today
Oakland (Blue 6-1) at Boston (Lee 4-4) N
Kansas City (Splittorff 1-4) at New York (Dobson 2-5) N
Texas (Wright 1-2) at Milwaukee (Broberg 6-3) N
Baltimore (Palmer 6-2) at Chicago (Osteen 1-3) N
Detroit (Lolich 3-3) at Minnesota (Goltz 2-3) N

Games Wednesday
Oakland at Boston N
Kansas City at New York N
Texas at Milwaukee N
Baltimore at Chicago N
Detroit at Minnesota N
California at Cleveland N

National League

East

	W	L	Pct.	GBL
Chicago	21	13	.618	—
Philadelphia	20	15	.571	1½
Pittsburgh	17	16	.515	3½
New York	15	15	.500	4
Montreal	13	17	.433	6
St. Louis	14	19	.424	6½

West

	W	L	Pct.	GBL
Los Angeles	25	14	.641	—
Cincinnati	20	19	.513	5
San Diego	18	19	.486	6
San Francisco	17	19	.472	6½
Atlanta	18	21	.462	7
Houston	14	27	.341	12

Results Monday
San Francisco 6 Pittsburgh 4
Houston 4 Philadelphia 2
San Diego 1 St. Louis 0
Los Angeles 3 Chicago 2

Results Sunday
Philadelphia 5 Atlanta 1
Cincinnati 6 Montreal 1
Houston 12 New York 7
Chicago 3 San Diego 2
San Francisco 2 St. Louis 0
Pittsburgh 7 Los Angeles 2

Results Saturday
Cincinnati 5 Montreal 3
St. Louis 17 San Francisco 2
Philadelphia 9 Atlanta 8
New York 6 Houston 4
Los Angeles 4 Pittsburgh 3
San Diego 4 Chicago 1

Probable Pitchers Today
Montreal (Fryman 4-0) at Atlanta (Harrison 2-2) N
New York (Koosman 3-1) at Cincinnati (Gullett 4-3) N
Philadelphia (Carlton 2-4) at Houston (Richard 3-2) N
St. Louis (Sosa 0-2) at San Diego (Foster 1-1) N
Chicago (Bonham 3-3) at Los Angeles (Sutton 7-2) N
Pittsburgh (Ellis 3-3) at San Francisco (Halicki 0-0) N

Games Wednesday
Montreal at Atlanta N
New York at Cincinnati N
Philadelphia at Houston N
St. Louis at San Diego N
Chicago at Los Angeles
Pittsburgh at San Francisco

Big League Leaders

By THE CANADIAN PRESS

American League

	AB	R	H	Pct.
Yount, Mil	84	17	32	.381
Munson, NY	123	16	46	.374
Carew, Min	90	14	31	.344
Baylor, Bal	118	12	39	.331
Braun, Min	92	7	30	.326
McRae, KC	143	15	46	.322
Maddox, NY	128	19	41	.320
Lynn, Bos	94	13	30	.319
White, NY	99	26	31	.313
Chalk, Cal	129	16	40	.310

Home Runs—Horton, Detroit, 9; Burroughs, Texas, 8.

Runs Batted In—Hisle, Minnesota, 28; Horton, McRae, 24.

Pitching (five decisions)—Ryan, California, Blue, Oakland, 8-1, .889; Kaat, Chicago, 6-1, .857.

National League

	AB	R	H	Pct.
Sanguillen, Pgh.	108	11	39	.361
Watson, Hou	123	20	44	.357
Cash, Pha	150	24	53	.353
Lacy, LA	88	12	31	.352
Morgan, Cin	132	22	46	.348
Griffey, Cin	89	17	31	.348
Joshua, SF	101	14	35	.347
Bowa, Pha	148	16	51	.345
Grubb, SD	140	20	48	.343
Smith, StL	80	14	27	.338

Home Runs—Luzinski, Philadelphia, Watson, 8 each; Baker, Atlanta, Correll, Atlanta, Cey, Los Angeles, Winfield, San Diego, 7 each.

Runs Batted In—Watson, 30; Simmons, St. Louis, Garvey, Los Angeles, 27 each.

Pitching (five decisions) — Messersmith, Los Angeles, 6-0, 1.000; Stone, Chicago, 5-0, 1.000; Sutton, Los Angeles, 7-2, .778.

If your lawn is a rest-home for weeds...
GREEN CROSS
Killex

Get Killex—the most effective lawn weedkiller you can buy.
- Kills more than 15 different types of lawn weeds—more than any other single herbicide—including chickweed, clover, plantain, dandelions.
- Used by leading golf courses.
- Comes in liquid form for major jobs, aerosol for touch-ups.

One of 61 problem solving products from Green Cross.

GREEN CROSS
The lawn and garden problem solvers.

Jones Sinks Cards With One-hitter

By THE ASSOCIATED PRESS

You have to be a pretty good pitcher to lose 22 games in one season in the major leagues, and Randy Jones of San Diego Padres is proving he's a very good pitcher indeed.

Jones dazzled St. Louis Monday night, stopping the Cardinals on just one single as the Padres eked out a 1-0 win in a 10-inning National League baseball game.

John Grubb's homer with two out gave Jones the win. The only hit for St. Louis was a sharp single by Luis Melendez leading off the seventh inning.

"It was the best game of my career because of all the ground balls the Cardinals hit," said Jones, a 25-year-old left-hander who one year ago led the major leagues with 22 defeats but is now 5-3 with a sparkling 1.80 earned run average for 1975.

Against the Cardinals, Jones recorded 22 of his 30 outs on ground balls. He also struck out three.

In other National League games Monday, San Francisco Giants beat Pittsburgh Pirates 6-4, Houston Astros defeated Philadelphia Phils 4-2 and Los Angeles Dodgers edged Chicago Cubs 3-2.

On Sunday, the Phillies beat the Braves 5-1, the Reds whipped the Expos 6-1, the Astros outslugged the Mets 12-7, the Cubs edged the Padres 3-2, the Giants blanked the Cardinals 2-0 and the Pirates downed the Dodgers 7-2.

In Saturday's games, Philadelphia nipped Atlanta 9-8, Cincinnati stopped Montreal 5-3, New York topped Houston 6-4, San Diego dropped Chicago 4-1, St. Louis humbled San Francisco 17-2 and Los Angeles shaded Pittsburgh 4-3.

St. Louis starter John Curtis came close to matching Jones. He allowed only five hits before Grubb reached him for the game-winning homer with one out in the 10th.

It was the second successive shutout against St. Louis, which pounded out 23 hits and scored 17 runs Saturday against San Francisco. Jim Barr of the Giants blanked the Cards on two hits Sunday.

Jones, six feet tall and 180 pounds, came to the Padres early in the 1973 season and posted a 7-6 record and a 2.15 ERA. Last season was a disappointment, as his record dipped to 8-22 and his ERA ballooned to 4.46.

But it was a valuable learning experience for the young left-hander, and the Padres hierarchy, recognizing his potential, stayed with him.

Mike Caldwell, given a vote of confidence by San Francisco manager Wes Westrum, posted his first win after five defeats with a complete-game effort against the Pirates, and helped himself with a three-run double in the fourth inning.

"I was going to leave him in there come hell or high water," said Westrum, figuring Caldwell, 7-1 at this point last season en route to a 14-5 mark, was more than due. "It's good to see him get that first one."

Bob Watson's eighth home run of the season, tying him with Philadelphia's Greg Luzinski for the league lead, plus a trio of unearned runs helped Houston snap the Phils' seven-game win streak.

A sacrifice fly by pinch-hitter Bill Buckner with the bases loaded in the eighth inning provided the Dodgers with the winning run. The Cubs had tied it in the top of the eighth on Jose Cardenal's two-run double.

Cosmos Nip Toronto

TORONTO (CP) — Mirko Liveric's goal with 10 seconds left in the first half stood up as New York Cosmos spoiled Toronto Metros Croatia's 1975 North American Soccer League home opener with a 2-1 victory Monday.

The defeat, before 4,706 fans, was Toronto's fourth in a row. Cosmos won for the second time in five games.

Peter Roe scored Toronto's only goal after only 40 seconds, but Metros could not score again, despite outshooting Cosmos 20 to 7.

Mike Dillon equalized for New York at 23 minutes.

TENNIS
SALES & SERVICE
LICENCE
BICYCLES SERVICE
[illegible] Front St.
Dial [illegible]

Carpentry Contractor
Custom Work, Cottages, Garages, Additions, Recreation Rooms, Remodelling, Bathrooms, Kitchens.
FREE APPRAISALS
WM. F. SOBLE
DIAL 962-[illegible]

VADER'S
DATSUN
Sales and Service
PLUS
Valid Value used cars
22 College St. W.
Off N. Front St.
[illegible] - Belleville - [illegible]

FOR A TROUBLE-FREE CRUISING OUTBOARD, LOOK FOR THIS SIGN.

MERCURY
MARINE
MERCURY
OUTBOARDS

This week, we want to show you how easy it is to turn on water fun with a trouble-free Merc in your price range. Take a close look at the versatile mid-size Mercs. They'll cruise efficiently, or troll smoothly for fishing. If you're ready for bigger boats, the top end of the Mercury line will give you the performance you want. Lightning starts. Fast acceleration. Long engine life. For super cruising, choose from the 40-, 50-, 65-, 85-, 115- or the 150-hp Mercs. Every one is tough. You can depend on a Merc. You can depend on expert service, too.

Mercury Marine Ltd., Box 488, Mississauga, Ont.

Mercury. Performance and power you can depend on.

MERCURY
Rollie's Sports & Marine
Hwy. No. 2, West
Belleville
966-1318

MERCURY
Vaughan Automotive & Appliances Ltd.
125 Church St. S.
Belleville
968-6281

Attention Boaters

Lockage Fees - Rideau-Trent-Severn Waterway

A lockage fee will be introduced on the Rideau-Trent-Severn Waterway this season. Permits will be required for all craft using locking facilities with the exception of skiffs or canoes without sail or power equipment.

Fee Schedule

Boats 18 ft. and Under

Single Day	Book of 10 Single Days	30 Consecutive Days	1975 Season
3.00	15.00	25.00	50.00

Boats Over 18 ft. and All Commercial Craft

Single Day	Book of 10 Single Days	30 Consecutive Days	1975 Season
4.00	25.00	40.00	*80.00

Boaters have the option of selecting the permit which best suits their requirements. Permits are not transferable or refundable.

A permit provides for unlimited lockages through all Parks Canada canals during normal hours of operation. They may be purchased at many marinas, tourist information centres and most lock stations throughout the system as well as canal headquarters. Advance purchase will reduce locking time.

*Previous advertisements have appeared with incorrect Season Permit rate indicated. We apologise for any inconvenience this may have caused.

Trent-Severn Waterway,
Ashburnham Dr.,
Peterborough, Ont.
705-742-9267

Rideau Canal Office,
25 William St.,
Smiths Falls, Ont.
613-283-5170

Indian and Northern Affairs
Parks Canada

Affaires indiennes et du Nord
Parcs Canada

REGISTER NOW!
Limited Space For Area Day Student Boys
For
"New" TAM O' SHANTER
HOCKEY SCHOOL
July 20 Thru Aug. 30
This Is A
HOCKEY SCHOOL
Not A Sports Camp
FOR BOYS 6 TO 20
$65.00 A WEEK
Also Includes Lunches and Dinners
SEND TO
Albert College
BELLEVILLE, ONTARIO

APPLICATION FORM

Tam O'Shanter Hockey School
Albert College,
Belleville, Ontario, Canada.

Name ....
(Please Print)
Address ....
....
....
Position Played .... Phone ....
Age .... Weight .... Height ....
No. of years experience ....
I wish to attend the Tam O'Shanter Hockey School during the period:
....
From (date) To (date) No. of Weeks
Where did you hear about Tam O'Shanter? ....
....
....

Enclosed please find $.............. which is [illegible]% or more of the total fee. The balance will be paid at the time of registration. American currency accepted at current exchange rates.

The applicant agrees that the Tam O'Shanter Hockey School and/or its proprietors will not be held responsible for any accidents or loss however caused and agrees to release the proprietors from all claims or damages which may arise as a result of or by reason of such accidents or loss. The applicant agrees to participate and cooperate in the full programme offered by the Tam O'Shanter Hockey School throughout his stay.

No refunds after June 1st.

Insurance included in fee — All dental coverage up to [illegible]. All accident coverage up to [illegible] (Canadians require Canadian medical certificate number to be insured.)

....
Insurance Number (Canadians only)

....
Signature of Parent or Guardian

....
Date

For Office Use Only

Date Received	Date Confirmed	Total Amount	Deposit	Balance

Spencer Says Sabres Will Square Series

BUFFALO — Brian Spencer says that Buffalo Sabres did not play well in the first two games of their Stanley Cup final series against Philadelphia Flyers.

But The Spinner, is confident the Sabres can come back and tie the series this week on their home ice.

The Flyers took the opening game of the best-of-seven National Hockey League final last Thursday and won the second 2-1 Sunday afternoon, with Bobby Clarke's goal at [illegible] of the third period providing the winning margin.

The series resumes tonight at Buffalo's War Memorial Auditorium and the fourth game is also scheduled here Thursday.

"They were not letting us play the game," Spencer said. "They were not letting us do it. So we just have to outhustle them which we haven't been doing.

"Personally, I'm disappointed. I don't think we played well at all. I'm not going to change my mind about that. I don't think we played the way we can."

Spencer said the Flyers had done a thorough job of bottling up the Sabres attack in the first two games.

"We're used to having 20 feet to get going to the puck. They were not letting us do it. They didn't give us any room. We've got to play a little tighter and we've got to press them in their own end.

"They are a very well disciplined club. They play a hard checking game and good fundamental hockey. They pressed us in our own end and we made mistakes."

Spencer got an assist on Jerry Korab's goal early in the third period Sunday which tied the score 1-1. Reggie Leach had scored the opening goal for Philadelphia in the second period.

Spencer, considered a good checker, now has four assists in 10 playoff games and had 12 goals and 29 assists in regular-season play.

The 25-year-old native of Fort St. James, B.C., saw spot duty late in the year after suffering a knee injury, but became a regular left winger during the playoffs after Rick Dudley hurt his knee in the opening game of the semi-final series against Montreal.

"There's no way I can accept sitting down," Spencer said. "I feel I can contribute to this club. I want to play. I've got a big hunger to play.

"It's up to the coach, but I think he should play me. I'm not happy when I'm sitting down."

Sabres coach Floyd Smith said Monday that Dudley, a 31-goal scorer during the regular season, will return to the lineup tonight. Dudley hurt his left knee when he crashed into the boards behind the Montreal net in the second period of their semi-final opener on April 27.

He missed five games of the semi-final and the first two games of the final.

"His knee is all right now," Smith said. "He'll play regularly."

Smith did not say who he would sit out to make room for Dudley's return.

Tonight's match will be televised in Canada on the CBC national network starting at 8 p.m. EDT.

BRIAN SPENCER

Better Off Without Spurs

NEW YORK (CP) — President Clarence Campbell of the National Hockey League said Monday night the NHL is better off without Ivan Mullenix, the Denver minor league club owner who switched to the rival World Hockey Association.

Mullenix announced Monday in Denver he no longer was interested in an NHL expansion franchise for next season and had agreed to take his Denver Spurs of the Central Hockey League into the WHA's Western Division next season.

Racers Keep ABA Hopes Alive

By THE ASSOCIATED PRESS

The roar of the crowd barely had died out Monday night and Indiana's George McGinnis already was looking forward to the fifth game of the American Basketball Association championship playoff against Kentucky Colonels.

"Now we're going down there Thursday to knock heads," he said with a smile after the Pacers stayed alive Monday with a 94-86 home victory over the Colonels.

Indiana, pumped up when McGinnis and little Billy Keller broke out of three-game slumps, cut Kentucky's series lead to 3-1.

Indiana earlier in the day lost a protest of a 95-93 loss in the second game of the series last Thursday night. New ABA commissioner Dave DeBusschere traveled to Indianapolis, met with team officials and reviewed evidence supplied by both teams before deciding that a disputed three-point goal by Keller as the game ended would remain disallowed.

Kentucky took a 3-0 lead in the best-of-seven series Saturday night with a 109-101 victory.

Meanwhile, the National Basketball Association final series, also a best-of-seven set, resumes tonight in San Francisco with Golden State Warriors holding a 1-0 lead over Washington Bullets.

The Warriors won the opener Sunday 101-95.

McGinnis came up with 22 points and 21 rebounds but the key man for the Pacers was Keller who scored 20 points.

The Pacers came from behind and took the lead midway in the final period.

Stewart Takes Ranger Reins

NEW YORK (AP) — Ron Stewart began his first full day as coach of New York Rangers today with hopes that the job will last longer than it did for his last two predecessors.

Stewart, who played for 21 seasons in the National Hockey League and has coached in the minor leagues for the last two seasons, became the 14th man to coach the Rangers and the third hired for the job by general manager Emile Francis. The other two, Bernie Geoffrion in 1968 and Larry Popein in 1973, each lasted three months before they were replaced behind the bench by Francis.

"I don't know the reasons for the first two departures," said Stewart, "but I made it clear that I'm not here on a three-month holiday."

Stewart has the security of a two-year contract, but then, so did Geoffrion and Popein.

"I'm here to do a job. I'm where I wanted to be and I'm going to do the job to stay here."

Stewart comes to the New York assignment with a dedication to defensive hockey—the kind of fundamental that seemed to have gone out of the Rangers' game last season when they surrendered 264 goals, third highest total in their conference.

"They have to stress defence more," he said. "I'm not asking anything they can't do. All they have to do is believe in the system. I'm not asking that they win every game 1-0, but I believe the team has to play more defensive-minded hockey. And just because it doesn't work in one game, that doesn't mean it won't work most of the time."

After 13 years with Toronto Maple Leafs, Stewart moved to Boston, the Rangers, St. Louis, Vancouver and finally New York Islanders before retiring after the 1972-73 season with 276 career goals. He coached for two years in the Los Angeles organization, guiding Springfield to the American Hockey League playoff title after a fourth-place regular-season finish this year.

Geoffrion and Popein were replaced after their clubs stumbled at the start of the season. What makes Stewart feel secure?

"I get along with everybody in the organization," he said. "I have an understanding that I will be responsible for the running of the team on the ice. If things go wrong, blame me."

That's exactly what happened to Geoffrion and Popein.

Rookies in Indy

INDIANAPOLIS (AP) — Rookie Eldon Rasmussen and Tom Bigelow qualified Sunday for next weekend's Indianapolis 500 auto race, bumping Al Loquasto and Rick Muther from the 33-car lineup.

Rasmussen pushed his Rascar-Foyt machine four times around the 2½-mile Indianapolis Motor Speedway track at an average of 181.910 miles an hour, bumping Loquasto, who qualified at [illegible] m.p.h. as the first driver on the track on May 10, opening day of time trials.

Bigelow qualified his Vollstedt-Offy on the third and final attempt. Only nine minutes from the 6 p.m. EST deadline, he averaged 181.864 m.p.h., barely edging the [illegible] posted by Muther on Saturday, third of the four qualifying days.

With completion of the field, all that remains before next Sunday's 59th Indy 500 are the tinkering in the garages, Thursday's fuel and mileage tests and the pre-race partying.

This year's field qualified at an average speed of [illegible] m.p.h., a little more than 2½ m.p.h. faster than last year's qualifying field.

The leader was A.J. Foyt, the veteran from Houston who, having won his fourth pole position, will now be shooting for an unprecedented fourth victory.

Joining him in the front row next Sunday when the 33 cars hurtle into the first turn at 11 a.m. EDT, will be Gordon Johncock, winner in 1973, and Bobby Unser, 1968 champion and runner-up last year to Johnny Rutherford, who will be in the third row with Billy Vukovich and Salt Walther, just behind Tom Sneva, Mike Mosley and Lloyd Ruby.

Compare the Fare & Save!
WITH
VOYAGEUR—COLONIAL

SAME DAY RETURN TO TORONTO .... Only $7.95
SAME DAY RETURN TO OTTAWA .... Only $13.60
TWO DAY RETURN TO MONTREAL .... Only $19.95

Senior Citizens — 65 and Over — 50% Reduction Of Regular Tariff From Mon. to Thurs. on All Voyageur Lines in Ontario and Quebec.

YOUR DOLLARS GO FURTHER WITH VOYAGEUR

motorland chrysler BELLEVILLE

MAY DAYS

AL LYONS
President

BRUCE LYONS
Vice-President

SPRING FEVER HAS STRUCK AT MOTORLAND CHRYSLER-PLYMOUTH AND THE SAVINGS ARE BIG!

If you are in the market for a new or used car or truck, come on in now and SAVE. Prices have been slashed on all cars . . . and here is just one example:

DODGE CHARGER SPECIAL EDITION

'75 DODGE CHARGER SPECIAL EDITION

2 door hardtop finished in Spinnaker white with a burgundy Landau vinyl roof.

MAY DAY'S PRICE $5665.

LIST PRICE $6516.00

● EASY TERMS WITH CHRYSLER CREDIT ●

Our '75s use any gas—leaded or unleaded!

TALK TO ONE OF OUR SALES REPRESENTATIVES
ROY WILSON — BILL STEWART — HARRY HUTT
WALT WICKETT — PETER DEMERS — FRANK HAINES
RON GALPIN

290 NORTH FRONT ST.

"YOUR FULL-LINE CHRYSLER DEALER"

DIAL 962-3484

motorland chrysler BELLEVILLE

Dodge CHRYSLER
CHRYSLER

Checkpoint Service

14 POINT TUNE-UP

Here's what we do:
1. Initial ignition system analysis
2. Test & clean battery, cables and hold down
3. All labor for service and installation of spark plugs
4. Perform cylinder balance test
5. All labor for replacement of points and condenser
6. Check rotor
7. Check H.T. wiring, distributor cap, coil, primary circuit
8. Check and adjust timing
9. Check P.C.V. operation
10. Check & lubricate heat riser valve
11. Check and adjust idle mixture
12. Check fuel pump and filter for proper operation
13. Check air cleaner element
14. Final ignition system analysis

OFFER EXPIRES JUNE 28 1975

4 & 6 CYLINDER CARS
20.95
LABOR ONLY MOST CARS, PARTS EXTRA.

8 CYLINDER CARS
23.95

DISC OR DRUM BRAKE OFFER 24.95
LABOR ONLY MOST CARS, PARTS EXTRA.

For Cars with Front Disc Brakes:
- Remove wheels, inspect calipers and wheel condition.
- Check rotors for run-out and wear.
- Labor for installing front pads.
- Remove rear drums, inspect lining condition and wheel cylinders.
- Labor for installing rear linings.
- Inspect and measure drum condition.
- Assemble drums and wheels.
- Check master cylinder.
- Check brake lights.
- Final quality control test.

Disc machining and/or caliper re-building [illegible], if required.

For Cars with Drum Brakes:
- Disassemble and examine wheels, drums, shoes, springs and adjusting mechanisms.
- Examine wheel cylinders.
- Inspect and measure all brake drums.
- Clean and lubricate backing plates.
- Inspect brake shoe return springs.
- Labor for installing linings (4 wheels).
- Clean and lubricate adjusting mechanisms.
- Clean and repack front wheel bearings.
- Inspect front/rear wheel seals.
- Examine master cylinder.
- Adjust brakes.
- Check power cylinder.
- Check brake lights.
- Final quality control test.

OFFER EXPIRES MAY 24 1975

Only at Esso Retailers displaying the Checkpoint sign.

Prices quoted are for labour only, on most cars.
Parts are extra, as the final costs may vary depending on your car's condition.
You pay no more than prices quoted at participating Esso Retailers.
Put your purchases on your Esso Credit Card. Or, at most Esso stations, you can use your Chargex or Master Charge card.
All work guaranteed for 90 days or 4000 miles

Esso

Records Dive at National Swim Championships

WINNIPEG (CP) — Canadian swimmers shattered 18 national and five Commonwealth records at the spring national championships during the weekend, leaving coaches optimistic about Canadian medal chances at the 1976 Olympics in Montreal.

"This is the greatest swimming standard Canada has ever had," said Don Talbot of Thunder Bay, Ont., one of the coaches of the national team.

"Canadian swimming is moving forward. ... I think Canada is really in a first-class position now for Montreal," said Talbot, a former coach of the Australian national team.

He said the world team is "not as good as our Olympic team has to be but certainly shows promise of being a great Olympic team, particularly in the women's events.

"Even the men's team, which I'm usually very critical of, has some great potential there and I'm pleased to see the men's team beginning to get down to world standards."

A lot of the credit rests on the shoulders of 19-year-old Stephen Pickell of Vancouver who put on a one-man show.

Pickell set four Canadian records in capturing five individual gold medals in the 100- and 200-metre freestyle and the 100-metre and 200-metre individual medley. He also captured the 200-metre backstroke and anchored relay teams to four more golds.

"Steve is probably the most versatile male swimmer in the world today," Tony Fraser, coach of the Cardinals Swim Club in Winnipeg. "He has world-class strokes in the 100- and 200-metre backstroke and 200-metre individual medley."

He heads the list of the men's team which will represent Canada at the world championships in Cali, Colombia July 19-27.

Other team members are: Vancouver swimmers Jim Adams, Brian Batchelor, Jim Fowlie, Jim Green, Steve Hardy, Dave Heinbuch, Michel Ker, Doug Martin, George Nagy and Bruce Robertson. Other members of the men's squad are Camil Chevalier, Bob Kasting, and Paul Midgley of Pointe Claire, Que., Byron MacDonald of Etobicoke, Ont., Bruce Rogers of Mississauga, Ont., Graham Smith of Edmonton and John Vanburen of New Westminster, B.C.

The ladies' team is probably the strongest ever to represent Canada and includes the current world record holder for the 200-metre backstroke, Nancy Garapick of Halifax.

Joining her are Gail Amundrud, Wendy Cook and Shannon Smith of Vancouver, Joann Baker and Elizabeth [illegible] of Thunder Bay, Barb Clark of Stettler, Alta., Cheryl Gibson and Becki Smith of Edmonton, Anne Jardin, Jill and Wendy Quirk and Marian Stuart of Pointe Claire.

A second team also was selected to compete in meets in Holland and Switzerland. That 14-member squad leaves for Europe today and includes veteran, Leslie Cliff of Vancouver.

The Commonwealth records fell in the men's 400-metre individual medley, and the ladies' 200-metre backstroke, 100-metre breaststroke. Joann Baker of Thunder Bay broke the final Commonwealth record of the meet when she won the 200-metre breaststroke in 2:41.82.

Pickell Sets Four Marks

WINNIPEG (CP) — A total of 16 individual Canadian records, eight relays, five commonwealth and two Canadian open records were set at the four-day spring national championships which concluded Monday.

Stephen Pickell of Vancouver set four Canadian records: 200-metre freestyle, 1:55.40; 100-metre freestyle 52.75; 200-metre backstroke 2:07.76 and 200-metre individual medley 2:11.32.

Previous records were: 1:55.90 for the 200-metre freestyle; 57.09 for the 100-metre freestyle; 2:08.97 for the 200-metre backstroke and 2:11.35 for the 200-metre individual medley.

Steve Badger, an Australian now training in Winnipeg set the two Canadian open records with times of 1:55.57 in the 200-metre freestyle and 4:03.93 in the 400-metre freestyle.

Other Canadian records set were (previous times in brackets):

MEN

—200-metre butterfly: Bruce Rogers, Etobicoke, Ont., 2:04.58 (2:07.32);

—400-metre individual medley: Jim Fowlie, Vancouver 4:35.70 (4:37.00), also a Commonwealth record.

—400-metre freestyle relay: Canadian Dolphins Swim Club, Vancouver 1:37.38 (1:37.64)

—800-metre freestyle relay: Canadian Dolphins Swim Club, 7:55.30 (7:58.94)

—200 metre breaststroke: Graham Smith, Edmonton 2:20.14 (2:20.21)

—800-metre freestyle: Michael Ker, Vancouver 8:32.80 (8:45.78)

—1,500-metre freestyle: Ker 16:18.88 (16:38.30) —400-metre medley relay: Canadian Dolphins 3:57.30 (3:57.30)

—400-metre freestyle relay: Canadian Dolphins 3:35.80 (3:37.40)

WOMEN

—200-metre freestyle: Gail Amundrud, Vancouver, 2:04.63 (2:06.50)

—100 metre backstroke: Nancy Garapick, Halifax, 1:04.30 (1:04.70), also a Commonwealth record.

—400-metre freestyle relay: Canadian Dolphins Swim Club 1:50.12 (1:58.46)

—100-metre freestyle: Anne Jardin, Pointe Claire, Que., 58.06 (58.35)

—100-metre breaststroke: Marian Stuart, Pointe Claire, Que., 1:14.58 (1:16.12) also a Commonwealth record.

—400-metre individual medley: Cheryl Gibson, Edmonton 4:58.06 (5:00.53) also a Commonwealth record.

—800-metre freestyle relay: Canadian Dolphins Swim Club 8:38.28 (8:40.97)

—200-metre individual medley: Becki Smith, Edmonton 2:22.87 (2:28.18) also a Commonwealth record.

—400-metre freestyle relay: Pointe Claire, Que., Aquatic Club 3:57.98 (4:00.80).

—200 metre breast-stroke: Joann Baker, Thunder Bay 2:41.82 (2:43.80) also a Commonwealth record.

—400-metre medley relay: Pointe Claire 4:26.60 (4:28.60) also a Commonwealth record.

Quebecois Nip Bolts

MONTREAL (CP) — Montreal Quebecois scored seven goals in the final period to beat Boston Bolts 16-15 in National Lacrosse League action Monday.

Dale MacKenzie paced the Quebecois with five goals, while Joe McRae led the Bolts with three goals. Gerry Pinder and Bruce Arena scored two goals each for Montreal, while Kevin Wilong and Brian Thompson netted two apiece for Boston.

Montreal outshot Boston 23-8 in the third period. The Bolts were outshot 58-42 overall.

Standings

By THE CANADIAN PRESS

National League

	W	L	T	F	A	P
Maryland	9	4	0	266	211	18
Montreal	7	5	0	202	200	14
Phila.	5	6	1	187	178	11
Quebec	4	5	1	138	152	9
Long Is.	3	5	0	121	132	6
Boston	2	8	0	147	177	4

Result Monday

Montreal 16 Boston 15

Game Tuesday

Philadelphia at Long Island

Small Car Body Repairs
SEE TOM WOOD
BELCREST
AUTO BODY
MOIRA ST. W. 968-4421

WRESTLING
Belleville Arena
Wed., May 21, 8:30 p.m.
Italian Death Match
Falls Don't Count
No Disqualification
Survivor Wins

Stan "The Man" Stasiak vs. Tony Parisi

THE ALASKANS
(World Champions)
vs.
Duncan MacTAVISH
and
Billy "Red" LYONS
The MIDGETS Return
Plus 2 More Big Bouts

WIRING SUPPLIES
FOR
● COMMERCIAL
● DOMESTIC
● RECREATIONAL NEEDS
QUALIFIED ELECTRICIANS ON STAFF TO ADVISE ALL YOUR CORRECT WIRING NEEDS.
Quantity Discounts
Conkle ELECTRIC LIMITED
344 PINNACLE ST.
DIAL 968-5581
OPEN FRI. 'TIL 9 P.M.
ALL DAY SAT.
— FREE PARKING —

FOR YOUR ANNUAL AIR CONDITIONING SERVICE
TRANE PREFERRED SERVICE
Your Commercial Air Conditioning System's Best Friend!
TRANE PREFERRED SERVICE. An automatic preventative maintenance plan for your air conditioning system. Includes scheduled lubrication, adjustment and cleaning. Helps prevent breakdown, costly repairs. Learn more about your friend. Call . . .
962-2334
COMMERCIAL AND INDUSTRIAL
Hamilton Smith
REFRIGERATION - AIR CONDITIONING
280 Pinnacle St., Belleville
Box 713 Phone 962-2334

SYD SILVER Rentals
Outfits for banquets, weddings and other events, the gear "black-tie" or "white-tie" or "tuxedo-charged".

GOODMAN'S
STORE FOR MEN
And The Big Man, Too!
PHONE 968-[illegible]
207 Front St. - Belleville

HAROLD DOWDEN
Straight Talker
SEE ME TODAY FOR YOUR NEW AND USED CAR NEEDS
DAVIDSON
Pontiac-Buick Ltd.
36 Hight St., Trenton
392-[illegible]

GENERAL TIRE
ELLIOTT MOTORS
Invites You To Make A Deal For Steel

General
DUAL STEEL II
RADIAL
Sooner or later, you'll own Generals

The Dual Steel II Radial sets a new standard of excellence in tire design and performance.
General's Dual Steel II Radial is engineered to provide the most desirable balance between mileage, traction, handling, noise and appearance for today's cars. The block style tread design with its spacious channels between ribs prevents hydroplaning for outstanding handling and stopping ability regardless of conditions, without a significant increase in noise over conventional rib designs. Deep moulded in slots on the contoured shoulders add traction when cornering.
The Dual Steel II Radial has a wide aggressive tread featuring a traction siped, continuous running riding bar centered between six blocky European-style ribs. The tire rolls smoothly yet has exceptional road-gripping ability. Non-flat spotting polyester cord is built into the tire body in radial plies.

This unique construction principle generates less internal flex-heat than that found in ordinary bias ply tires as the tire rolls and flexes. The tire runs cool and remains strong. All this coupled with two wide steel belts under the tread to virtually eliminate costly rubber-eroding tread squirm to give even greater mileage. The two steel belts in addition give excellent protection against penetration punctures in the tread area. The General Dual Steel II Radial combines all the benefits of radial tire construction for long tire life and driving safety.

ALSO AVAILABLE IN WIDE WHITEWALL AND RAISED WHITE LETTERED STYLING.

PRICES AS LOW AS $42.00
BR78-13
Fast Installed & Balanced

CONTACT: RAE BETHUNE AT
ELLIOTT MOTORS ('70) LIMITED
366 NORTH FRONT STREET DIAL 962-4584

Going up or down...

...check first for hydro lines.

Electric power for your home is supplied by overhead wires or underground cable. So before you place a ladder or dig a hole, make sure you won't hit a hydro line.

Always secure your ladder so that it cannot slip or slide. Be especially careful when moving a ladder. When working on a TV antenna, you may need help to make sure the mast does not touch your hydro line.

Underground cables are usually two to three feet below ground level. So before you dig a hole or drive in a fence post, check where power lines cross your property. If you are not sure where the underground cable is, check with your hydro.

CONSERVE ENERGY
your hydro

Hemmeter Still Hopeful Namath Will Sign with WFL's Winds

TUSCALOOSA, Ala. (AP)— The yearling World Football League learns today whether free-agent quarterback Joe Namath will make the jump from the National Football League New York Jets to the WFL's Chicago Winds.

But WFL President Chris Hemmeter said Monday that it will be a while before the decision is made public.

Winds owner Eugene Pullano held his first face-to-face meeting with Namath here Monday night, after day-long discussions among league officials, the backers of the Winds and Namath's lawyer, Jimmy Walsh.

Hemmeter told a news conference in Birmingham that the meeting in Tuscaloosa, where Namath owns a popular restaurant, was a big step. "It's important that Joe meet the people he is going to work for [illegible]."

The WFL has been reported to have offered Namath a $4 million, multi-year contract with the Winds, including $100,000 a year for 20 years.

The Jets, with whom Namath has played out his option, are reported to have offered him a $1 million pact. The quarterback signed with the Jets in January 1965, fresh off the University of Alabama team, for a then-fabulous $400,000.

Meanwhile, a spokesman for the Jets said Monday night: "We have made Joe a substantial offer. I guess like everybody else, we just have to sit and wait for Joe to make up his mind. That's all we can do."

Namath's decision, Hemmeter said, would be known internally by the league, "but we'll keep it confidential until he wants to make the announcement." That probably would come in Chicago, he said.

Asked if he thought Namath might be playing the WFL offer against the package offered by the Jets, Hemmeter replied:

"I don't think so. The NFL is reasonable and conservative, they know Namath's value to that league; and we know his value to ours. Our offer is reasonable as far as this league is concerned.

"I am optimistic. Our offer is substantial, and it is hopefully unlikely that it would not be given full consideration.

"It's almost an emotional offer. Namath and his advisors feel comfortable with its security. Negotiations are complete at this time. Namath relies on Mr. Walsh, but he will make the ultimate decision."

MacLeish Closes In

By THE CANADIAN PRESS

Top 10 scorers in Stanley Cup playoffs after Sunday's game:

	G	A	Ptst
Lafleur, Mtl	12	7	19
MacLeish, Pha	10	8	18
Drouin, NYI	6	12	18
Parise, NYI	8	8	16
Mahovlich, Mtl	6	10	16
Clarke, Pha	4	12	16
Westfall, NYI	5	10	15
D. Potvin, NYI	5	9	14
Barber, Pha	6	7	13
Perreault, Buf	5	8	13

Drapeau Faces Firing Squad

LAUSANNE, Switzerland (CP) — Montreal mayor Jean Drapeau and his team were to arrive today to face an International Olympic Committee (IOC) eager for some reassurance that Montreal is capable of staging the 1976 Olympic Games.

After all the flag-waving and ceremonial of today's opening of the 76th IOC session, the hard sell comes on Wednesday when the Montrealers enter the lion's den for a behind-closed-doors report on their stewardship.

While many of their Olympic colleagues remain dubious, the Canadians generally are optimistic that some solution will be found in time to the chaotic labor problems that threaten the scheduled July 17, 1976 opening in Montreal.

Whatever the eventual outcome, IOC delegates generally are agreed that the "crisis" will not be reached at this four-day meeting and the Canadians will be offered more time to try to sort out their massive problems and report back.

How long remains an open question.

"I would be very surprised and very disappointed if the Montreal Games do not come off as scheduled," said Jim Worrall, Toronto lawyer and Canadian member of the IOC who also serves on the Montreal organizing committee.

The crunch comes Wednesday afternoon when the Canadians give their long-scheduled report.

Actually their statement, before the recent upsurge of labor problems on the construction site, deals only with such mundane questions as protocol for the opening ceremonies, ticket sales and the like.

The fireworks come later when the meeting is thrown open and other delegates press for non-sense replies to accusations that the Canadians are in deep trouble.

Under IOC rules, the committee cannot "take" the Games away from Montreal, nor can it violate terms of the contract with Montreal by approaching other centres with contingency plans. Only Montreal can voluntarily withdraw, and the apparent consensus among IOC delegates here is that this point will not be reached during the current deliberations.

Worrall, a strapping, silver-haired man of 60, who once carried the Canadian flag at the Olympics, said after emerging from a four-hour meeting of the nine man IOC executive board that "we are going ahead as planned."

He also denied reports here that the Canadians had appealed for a 24-hour delay in presenting their report Wednesday, the day a general strike is planned in Quebec.

Mayor Drapeau, who left Montreal Sunday night, stopped off in Paris and was due here today, as was Jacques Rousseau, president of the Canadian organizing committee.

Other IOC delegates take great comfort in recent assurances by Canadian spokesmen that they would do "the honorable thing"—that if Montreal found it could not cope it would announce its withdrawal in time for organizers to look elsewhere for a suitable site.

In that event, Mexico takes top place among speculation here although Tehran, successful host to last year's Asian Games, also is mentioned.

Quebec Tops

CALGARY (CP) — Quebec swept the women's and senior men's championships at the Canadian team handball championships Monday.

Quebec thumped Alberta 17-7 to take the women's title and nipped Alberta 16-15 in the senior men's category. Alberta was a three-time loser, falling 16-7 to Ontario in the junior men's final.

New Brunswick won the senior men's consolation final 23-19 over Calgary.

Bowlers Qualify for World

CALGARY (CP) — Norah Lee of Dunsmak, Ont., and Don Lutz of Vancouver will lead a group of 15 10-pin bowlers to the world championship in London, England, in October.

Lee, who moved in front of the 15 women from six provinces competing in the Canadian 10-Pin Federation National finals Saturday and Sunday, threw a 20-game scratch score of 3,752 to beat Rose Aitken of Vancouver who had 3,687.

The other four women to represent Canada are Gerri McLean of Winnipeg who had 3,667, Cathy Townsend of Montreal with 3,606, Joanne Walker of Montreal, 3,589, and Irene Joyal of Winnipeg, 3,580.

Louise Scott of Calgary, who rolled 3,468, was named alternate.

Lutz, one of the top bowlers in Vancouver, heads the nine men who will carry Canadian colors. He had a scratch total of 3,972 over 20 games while Glen Watson of Toronto, who lost the world crown in 1973 by one pin to Bernie Caterer of Britain, was second with 3,860.

Chuck Faas of Calgary was third with 3,790, followed by Gil Smallwood of Regina, 3,757, Gerard Duranceau of Montreal, 3,755, Paul Yoshimasu of Winnipeg, 3,726, Sid Allen of Vancouver, 3,708, Joe Lazzaro of London, Ont., 3,707, and Joe Williams of Montreal, 3,695.

Men's team alternate is Don Crawford of Calgary who rolled 3,681 and was tied with Williams for ninth place heading into the final game.

Former world champion Ray Mitchell of Toronto is the coach of the Canadian team.

BIKE
SALES · SERVICE
LICENCE
BICYCLES SERVICE
232 Front St.
Dial 962-1962

BERNICE CASEY

Fred Nelles is pleased to announce the appointment of the newest member to his staff. For all your real estate needs Bernice extends a cordial invitation to visit her at her office at 252 North Front St., or to call her at 966-1621 office or 966-2261 home.

J.F. NELLES
REALTOR

NEW or USED
CAR RUST-PROOFING
Tuff-Kote
199 DUNDAS ST. E.
966-3310-18

15th ANNUAL C.M.A. SANCTIONED
Ontario Championship
MOTORCYCLE RACES
MAY 31st - 8:00 p.m.
Belleville Fairgrounds
GENERAL AMISSION 2.73 PLUS .27 P.S. TAX
CHILDREN 12 AND UNDER .91 PLUS .09 P.S TAX
Sponsored by the Piston Pusher M.C.C. Inc.

WHOLESALE
Chaisson's
Trophies
- Engravings 3c Per Letter
- Crests - Ribbons - Signs - Plaques
- Gifts - School Awards
- Name Tags 30c ea.
Phone 392-5620
79 Princess St. - Trenton

ELLIOTT MOTORS
SERVICE
WHEN YOU NEED IT!
CALL 962-4584
Elliott Motors Service Department is open to the motoring public and fleet owners - Mon. - Fri. 'till 2 a.m.
— 24 HOUR TOWING SERVICE —
ELLIOTT MOTORS ('70) LTD.
[illegible] NORTH FRONT STREET — 962-[illegible]
"WHATEVER IT TAKES ELLIOTT MOTORS GIVES"

UNIROYAL
Wide tread
Tiger Paw
Available in wide tread "70" series and extra wide tread "60" series profile.
Both have rugged nylon cord casings with double rayon cord belts under the tread.
Both feature raised white letters on the sidewall.
45.33 ea. Size F70x14
"60" Series: F60x14, G60x14, G60x15, H60x15, L60x15
"70" Series: E70x14, F70x14, F70x15, G70x14, G70x15, H70x14, H70x15
"MAG" WHEEL SALE ea. $39.95
SPECIAL
FULLY GUARANTEED RADIAL BLEMS
- BR78x13 Whitewalls
- GR78x15 Whitewalls
$39.00 each
Uniroyal has a tire to fit almost every car and every pocket book.
And you can always say, "charge it".
CHARGEX
UNIROYAL CENTRES
30 DUNDAS ST. WEST — BELLEVILLE — PHONE 966-5722
(Across From The Four Seasons Hotel)

CHRYSLER DEALER DOLLARS
$283.85
That's the suggested retail price of Torqueflite automatic transmission you get at no extra charge when you buy one of these specially equipped compacts!
1975 DODGE DART
Custom 4-Door Sedan
Swinger 2-Door Hardtop
Sport 2-Door Coupe
1975 PLYMOUTH VALIANT
Custom 4-Door Sedan
Scamp 2-Door Hardtop
Duster 2-Door Coupe
CHRYSLER CANADA LTD.
The Chrysler Warranty
Like every 1975 Chrysler-built passenger car, Plymouth Valiant and Dodge Dart are covered by a 12-month parts and labour warranty that puts no limit on mileage (taxis and police cars excepted). So drive as far as you like.
The first year's on us.
Plymouth CHRYSLER Dodge Trucks SALES/SERVICE
Plymouth Valiant
Dodge Dart
Dodge CHRYSLER Dodge Trucks SALES/SERVICE
Ask participating Dodge or Plymouth dealers for full details of Chrysler Dealer Dollars

Master Derby Wins Preakness

BALTIMORE (AP) — The 100th Preakness "wasn't the best race Master Derby has ever run, but it sure was the biggest purse I've ever won," trainer W.E. (Smiley) Adams said.

"I guess the Louisiana Derby was his best race, but this one wasn't bad . . . not bad at all," Adams said.

Held 1½ to 2 lengths off the lead in the first half mile, Master Derby moved on Native Guest—ridden by Sandy Hawley of Mississauga, Ont.—in the turn for home and won Saturday's race by a length.

"I told my rider (Darrel McHargue) don't get shuffled back," Adams said Sunday. "He was a shade closer than I thought he'd be, but I wanted him to have a horse to look at."

"You know, if he gets out in front too soon, he sometimes checks himself and I didn't want that to happen here."

Kentucky Derby winner Foolish Pleasure, back in the early part of the race, made up ground in the stretch run, but finished second.

"I only saw him a time or two during the race because of all those idiots in centre field," trainer LeRoy Jolley said. "But I could tell he wasn't handling the race track."

Diabolo, owned by Frank McMahon of Vancouver, was a length behind Foolish Pleasure.

The first three finishers, along with fourth-place Prince Thou Art, fifth-finisher Avatar and sixth-place Singh now are expected to head for New York and the Belmont June 7.

However, the Cincinnati Enquirer quoted Adams as saying Master Derby may skip the Belmont for the $100,000 Ohio Derby because Mrs. Verna Lehman, the horse's owner, originally is from Ohio.

Adams flew Master Derby back to Louisville, where he finished fourth in the Kentucky Derby two weeks ago and said he'll decide about the Belmont later this week. "But we'll probably be there for it."

Jolley was still sizzling Sunday about the condition of the track and the carnival atmosphere that surrounded the 100th Preakness.

"Master Derby won it because he runs good on a bad track," Jolley said.

A tire for every purpose—every pocket!

"BIG LINE" of VALUES

CANADIAN TIRE
A

Whatever you look for... mileage expectancy, speed, car-handling, compatibility with your other tires, etc—you're sure to find the right tire at the right price, right here! And for solid value, we don't believe our prices can be matched anywhere!

. . . Canadian Tire still makes your Tire Dollar GO FARTHER!

THE CONTENDER 4-Ply Polyester BLACKWALL Whitewall $1.43 more		STANDARD Twin-Ply Nylon BLACK only
SIZE	PRICED EACH after discount for cash	
600/13	15.90	13.28
650/13	17.34	14.49
700/13	18.29	—
645/14	17.95	—
695/14	18.43	—
E78/14 (735/14)	19.24	—
F78/14 (775/14)	20.19	16.91
G78/14 (825/14)	21.33	17.85
H78/14 (855/14)	22.75	—
560/15	—	14.15
600/15	17.95	—
F78/15 (775/15)	20.38	16.10
G78/15 (825/15)	21.33	17.85
H78/15 (855/15)	23.08	—
600/16 Tube type	—	15.10

A. CONTENDER—Similar in construction to tires on new cars 1965 to '69, except our Contender is 4-ply Polyester instead of the usual 2-ply. A stable fibre for less tread-squirm, longer tread-life, 'no-thump' starts.

B. STANDARD—for economy linked with quality. Like new-car tires of the early '60's, but instead of the rayon used then, now made with twin-ply Du Pont 66 Nylon. Meets or exceeds gov't safety standards. (Insurance, $1.00 a tire).

C. THE WHIPPET—Shaped like a Radial and best-suited for high-speed highways. Twin-ply Du Pont 66 Nylon body-cord, 50% stronger than that used in regular 4-ply tires—for a cooler running, cushioned ride.

D. SAFETY 99 CONVENTIONAL—Built for speeds you'll never need! Constructed of Nylon—the mainstay of aircraft and racing car tires—using 4-ply stronger-than-ever Du Pont 66 for double safety. (See Nevada Test results in our stores).

E. SAFETY 99 LONG CORD—High performance 4-ply Nylon in Du Pont 66, with low-cord angle-plies like racing cars. A great replacement for belted tires, capturing most of their handling and mileage. 22,000-Mile Treadwear-Rated.

F. TURNPIKE WIDE-TRACK—4-ply Polyester, cool-running, long-wearing... the smooth-riding fibre with great stability, no overnight thermal set and extra durability.

SIZE	WHIPPET Twin-Ply Nylon BLACKWALL ONLY	SAFETY 99 Conventional 4-Ply Nylon BLACKWALL (Whitewall $1.43 more)	SAFETY 99 Long-Cord 4-Ply Nylon or TURNPIKE 4-Ply Polyester WHITEWALL
	TWO TIRES or more EACH after discount for cash		
52/10	—	*13.10†	—
550/12	—	*14.20†	—
600/12 Whitewall	—	*15.91†	—
520/13	—	*17.34	—
600/13	16.81	16.91	21.33
B78/13 (650/13)	18.39	18.29	22.75
C78/13 (700/13)	17.34	19.24	23.85
645/14 (600/14)	—	18.90	—
695/14 (650/14)	17.48	19.38	24.13††
E78/14 (735/14)	18.29	20.19	25.27
F78/14 (775/14)	18.78	21.61	26.36
G78/14 (825/14)	19.90	22.76	27.45
H78/14 (855/14)	21.33	24.18	29.88
J78/14 (885/14)	—	28.31 White	—
5.5/15 (Tube Type)	—	*14.49†	—
560/15	17.80	*18.90	20.85††
C78/15 (685/15)	—	19.90	—
E78/15 (735/15)	—	21.75	—
F78/15 (775/15)	18.95	21.80	26.55
G78/15 (825/15)	19.90	22.75	28.48
H78/15 (855/15)	21.66	24.51	30.11
J78/15 (885/15)	—	28.28 White	31.11††
L78/15 (915/15)	—	—	32.20**

*Different tread than shown †Double-ply (4-ply rating) ††4-Ply Polyester only **4-Ply Nylon only

NO CHARGE FOR PASSENGER TIRE INSTALLATION when you buy our Dill or Schrader Valve at our regular catalogue price of $1.00. We must install our new tire and valve together. "A tire isn't new unless the valve is too" Static-Balance, tire/wheel, $1.00.

Belted Tires for longer mileage.

G. 2+2 TURNPIKE WIDE-TRACK GLASS-BELTED POLYESTER
25,000-Mile Treadwear-Rated
Popular replacement tire, similar in construction to new-car tires '68-74. High modulus Glass belts strengthen, stabilize and deliver long mileage on smooth riding Polyester bias plies. Compare our prices—we don't think you'll find any lower!

SIZE	2+2 GLASS-BELTED POLYESTER TURNPIKE WIDE TRACK WHITEWALL ONLY	POLYFLEX BLACKWALL 2+2 Polyester Belted Nylon White $1.43 more
	TWO TIRES or more EACH after discount for cash	
600/12 Whitewall	22.66	20.78
A78/13 (600/13)	22.28	18.80
B78/13 (650/13)	23.70	19.43
C78/13 (700/13)	24.60	20.33
C78/14 (695/14)	25.88	—
E78/14 (735/14)	26.22	21.94
F78/14 (775/14)	27.31	23.04
F78/14 (775/14)	28.26	—
G78/14 (825/14)	28.48	24.13
G70/14 (825/14)	29.35	—
H78/14 (855/14)	30.83	26.55
560/15	21.80	—
F78/15 (775/15)	27.50	23.23
G78/15 (825/15)	29.35	25.88
G70/15 (825/15)	30.38	—
H78/15 (855/15)	31.86	26.79

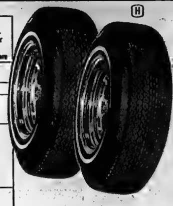

H. 2+2 POLYFLEX—A BELTED NYLON
20,000-Mile Treadwear-Rated!
Two belt plies of strong Polyester plus 2 body-plies of stronger-than-ever Du Pont 66 Nylon for extra safety (See Nevada Test results in our stores). Retains the cushion-ride of bias-ply tires, but has many of the advantages of Polyester Glass-Belted types: improved mileage, braking and on-track steering.

J. 4+2 GLASS-BELTED NYLON
30,000-Mile Treadwear-Rated!
Strongest of all Glass-Belted Constructions! And our 'Belt-O-Glass' is the perfect example. Two Glass Belts plus 4 body-plies of Du Pont 66 Nylon for extra safety (See Nevada Test Results in our stores). One of our top tires that provides more tread miles, more gas miles, better handling. Costs a bit more, but worth every penny. Only at Canadian Tire!

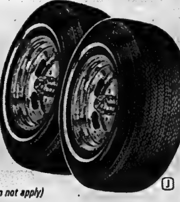

WHITEWALL WIDE-TRACK SIZE	4+2 BELT-O-GLASS Glass-Belted Nylon	2+2+2 MULTI-CORD Kevlar (Fibre B) Belted	2+2 MULTI-CORD Kevlar (Fibre B) Belted
	TWO TIRES or more EACH after discount for cash		
A78/13 (600/13)	22.28†	—	24.18
B78/13 (650/13)	—	—	25.60
C78/13 (700/13)	—	—	26.50
B78/14 (645/14)	23.18†	—	—
C78/14 (695/14)	25.88†	—	26.98
D78/14 (695/14)	25.55†	—	—
E78/14 (735/14)	27.17	32.87	28.12
F78/14 (775/14)	29.21	33.96	30.16
G78/14 (825/14)	30.38	35.85	31.25
H78/14 (855/14)	31.78	37.48	32.73
C78/15 (685/15)	24.60†	—	—
F78/15 (775/15)	29.40	—	—
G78/15 (825/15)	30.30	36.00	31.25
H78/15 (855/15)	32.01	37.71	33.91
J78/15 (885/15)	34.91	—	—
L78/15 (915/15)	36.00	40.75	—

†Compact sizes: 2 Nylon body plies + 2 Glass Belts

K. 2+2+2 MULTI-CORD (Kevlar-Belted)
37,000-Mile Treadwear-Rated!
Best bias-belted tire made, and only at Canadian Tire! Two body plies of Du Pont 66 Nylon for extra safety; 2 body plies of non flat-spotting Polyester for smoothness, plus 2 belts of Kevlar, Du Pont's amazing new tire-cord for maximum strength, long mileage—actually 5 times stronger than steel. A super tire!

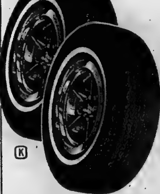

K. SAVE on 2+2 MULTI-CORD
33,000-Mile Treadwear-Rated!
A simplified construction retaining most performance features of 2+2+2, but considerably lower-priced. Instead of Polyester, 2 giant Nylon plies are used with 2 belts of the fabulous Kevlar (Du Pont's Fibre B).

5% DISCOUNT FOR CASH IS IN LIEU OF BONUS COUPONS

CREDIT TERMS AVAILABLE
(but discount prices do not apply)

ALL TIRES SHOWN (except Standard) ARE 5-YEAR ROAD-HAZARD INSURED

CANADIAN TIRE
CANADIAN TIRE
ASSOCIATE STORE

DON JONES LIMITED
348 COLEMAN ST. DIAL 968-6701

OPEN ALL DAY WEDNESDAY - THURSDAY & FRIDAY NIGHTS UNTIL 9.00 P.M.

Your Horoscope

By BERNICE BEDE OSOL

ARIES (March 21 - April 19) For Wednesday, May 21, 1975. Don't assume today that what is good for you will also benefit your associates. Their interests and yours will be miles apart.

TAURUS (April 20-May 20) You won't treat responsible matters with the respect they deserve today. A problem that could have been solved will stay with you.

GEMINI (May 21-June 20) You tend to be extravagant today. Guard against foolishly squandering a part of your budget earmarked for necessities.

CANCER (June 21-July 22) Don't expect more from family members than they're capable equipped by reason or perform like adults.

LEO (July 23-Aug. 22) You'll be needlessly fearful today that you won't get the credit you deserve. Tooting your own horn too loudly may offend some.

VIRGO (Aug. 23-Sept. 22) Procrastination in attacking an old problem will only magnify its effect in the future. Be wise. Work it out now.

LIBRA (Sept. 23-Oct. 23) You have a choice today: Decide your course of action or others will do it for you—not to your best advantage.

SCORPIO (Oct. 24-Nov. 22) Don't be too free with your advice today. You'll end up doing the whole job for one who is smart enough to give you his burden.

SAGITTARIUS (Nov. 23-Dec. 21) Travelling in the wrong company today will prove expensive for you. You're an easy mark for free-loading friends.

CAPRICORN (Dec. 22 - Jan. 19) Proceed with caution today where an ambitious project of yours is concerned. The foundations are beginning to show a few cracks.

AQUARIUS (Jan. 20 - Feb. 19) Waste no time trying to sell a person who is negative on your ideas. Find yourself a more receptive prospect.

PISCES (Feb. 20-March 20) Be wary of slick salesmen or con artists today. You could buy something you don't need for more than you can afford.

SIDE GLANCES

by Gill Fox

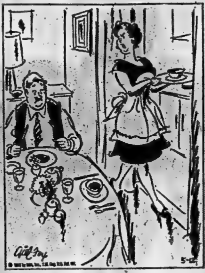

"We had the roast yesterday. Today we're having the au jus!"

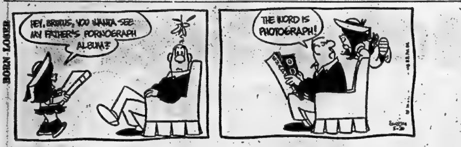
BORN LOSER
HEY, BRUTUS, YOU WANNA SEE MY FATHER'S PORNOGRAPH ALBUM?
THE WORD IS PHOTOGRAPH!

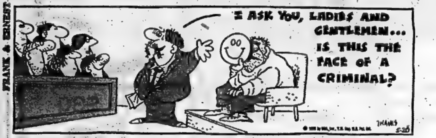
FRANK & ERNEST
I ASK YOU, LADIES AND GENTLEMEN... IS THIS THE FACE OF A CRIMINAL?
THAVES 5-20

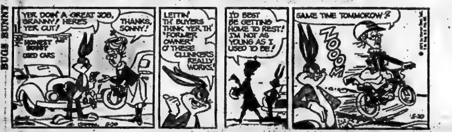
BUGS BUNNY
YEP, DOC! A GREAT JOB, GRANNY! HERE'S YER CUT!
THANKS, SONNY!
HONEST BUGSY USED CARS
LETTIN' TH' BUYERS THINK YER TH' FORMER OWNER O' THESE CLUNKERS REALLY WORKS!
I'D BEST BE GETTING HOME TO REST! I'M NOT AS YOUNG AS I USED TO BE!
SAME TIME TOMMOROW?
ZOOM

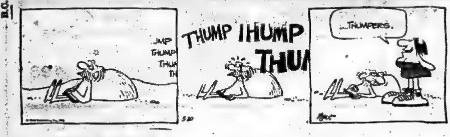

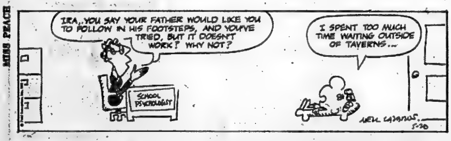
MISS PEACH
IRA, YOU SAY YOUR FATHER WOULD LIKE YOU TO FOLLOW IN HIS FOOTSTEPS, AND YOU'VE TRIED, BUT IT DOESN'T WORK? WHY NOT?
I SPENT TOO MUCH TIME WAITING OUTSIDE OF TAVERNS...
SCHOOL PSYCHOLOGIST
MEL LAZARUS 5-20

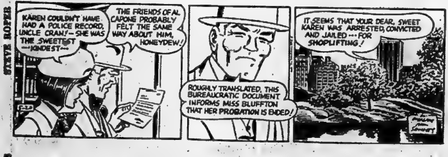
STEVE ROPER
KAREN COULDN'T HAVE HAD A POLICE RECORD, UNCLE CRAN! —SHE WAS THE SWEETEST —KINDEST—
THE FRIENDS OF AL CAPONE PROBABLY FELT THE SAME WAY ABOUT HIM, HONEYDEW!
ROUGHLY TRANSLATED, THIS BUREAUCRATIC DOCUMENT INFORMS MISS BLUFFTON THAT HER PROBATION IS ENDED!
IT SEEMS THAT YOUR DEAR, SWEET KAREN WAS ARRESTED, CONVICTED AND JAILED —FOR SHOPLIFTING!

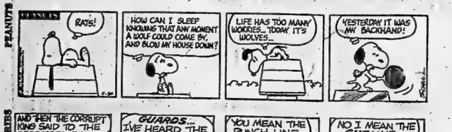
PEANUTS
RATS!
HOW CAN I SLEEP KNOWING THAT ANY MOMENT A WOLF COULD COME BY AND BLOW MY HOUSE DOWN?
LIFE HAS TOO MANY WORRIES... TODAY IT'S WOLVES...
YESTERDAY IT WAS MY BACKHAND!

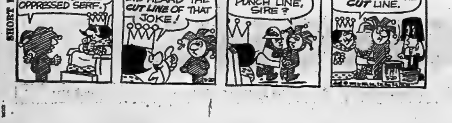
SHORT RIBS
AND THEN THE CORRUPT KING SAID TO THE OPPRESSED SERF...
GUARDS... I'VE HEARD THE CUT LINE OF THAT JOKE!
YOU MEAN THE PUNCH LINE, SIRE?
NO, I MEAN THE CUT LINE.

Tuesday's TV Listings

6:00 — News (3) (4) (6) (12) (13) (8) (10); Definition (9); Bewitched (11)

6:30 — News (9) (11); Billy Graham Crusade (12); News (13) (8); CBS News (10); Movie: Wild on the Beach (3)

7:00 — CBS Reports (4) (7); Cher (6) (9) Lawrence Welk (11); Hogan's Heroes (8) Bowling for Dollars (13) Partridge Family (10)

7:30 — Bobby Goldsboro (12); Andy Griffith (8); Strikes, Spares and Misses (4); Bewitched (10); Name That Tune (13)

8:00 — Excuse My French (6) (9); Good Times (4) (7) (10); Happy Days (13); Adam 12 (8); Movie: Party Girl (3)

8:30 — Marcus Welby (6) (9); Movie: Death Among Friends (8); Movie: A Cry in the Wilderness (12); MASH (4) (7) (10)

9:00 — NBA Play-off (4) (10)

9:30 — Headline Hunters (6) (9)

10:00 — Police Story (8); Harry O (6) (9); Marcus Welby (13)

11:00 — News (6) (9) (11) (12); News (4) (7) (10) (8); Design Explosion (3)

11:30 — Simply Charlotte (6); Untouchables (10); Merv Griffin (4); Johnny Carson (8) Movie: The Alphabet Murders (3); Wide World Special (13)

11:50 — Movie: Bengal Brigade (12)

12:00 — Bold Ones (6); Movie: Angel on My Shoulder (11) Movie (8)

Educational TV Listings

CABLE CHANNEL 2

— WXXI — CHANNEL 21 —

ROCHESTER

7:30 —Villa Alegre

8:00 — Lilias, Yoga and You; Human Relatons and Motivation

9:00 — Sesame Street

10:00 — Many Americans; Elementary Math; Bread and Butterflies; All About You

11:00—Cover to Cover; Comparative Geography; Many Americans

12:00 — And Take Me By The Hand; Western Civilization

1:00 — Electric Company; Whatcha Gonna Do?; Let's All Sing

2:00 — Community of Living Things; Matter of Fact; World of Things

3:00 — Beginning German I-II; Villa Alegre

4:00 — Sesame Street

5:00 — Misterogers; The Electric Company.

6:00 — Zoom; TV. Garden Club

7:00 — Newsroom; Martin Agronsky: Evening Edition

8:00 — The Way it Was; Nova; Assignment America

10:00 — Newsroom; Consumer Survival Kit

11:00 — Captioned ABC Evening News; Washington Straight Talk

CABLE CHANNEL 5

6:00 — Polka Dot Door; Mister Rogers' Neighborhood

7:00 — Magic Shadows: Blue Lagoon Part II; The Education of Mike McManus

8:00 — Speaking of Books; Breakthrough

9:00 — And Another Thing; Hold Down a Chord; The Quiet Furies

10:00 — Mon Pays, Mes Chansons; Cabane A Sucre; Small City Gardens

RADIO

CJBQ — BELLEVILLE

AM - 800

TUESDAY

5.30—The Tom Hookings Show.
8.15—Tom, Ted and Company: Today's guest is Bob Emmerson re: Fire Department Archives.
9.30—Pet Clinic and Stork Club.
9.55—Bulletin Board.
10.00—The Milt Johnston Open Line Show: call locally or collect 968-3343.
12.15—The Noon Hour Report.
12.30—The Farm Show with Phil Flagler.
1.00—The Hal Tompkins Show.
1.47—Bulletin Board.
2.15—Bulletin Board.
3.00—The Jack Miller Show.
3.22—Bulletin Board.
4.45—Bulletin Board.
5.30—The Evening Report.
8.00—NHL Hockey (Philadelphia at Buffalo).
10.30—Musical Interlude.
11.00—The Eleven O'Clock Report.
11.20—The Country Music Show.

FM - 97.1 m/c

TUESDAY

6.00—The Martin Maloney Show.
9.15—This Country in the Morning. Interesting, topical discussions with some listener's comments.
12.00—Luncheon Serenade from Loyalist College: - Relaxing blend of favorites, old and new, presented by radio students in the School of Communications.
2.00—School Broadcast: educational topics discussed.
2.30—Off the Record. Bob Kerr plays records from his light classical music collection.
3.30—The Max Ferguson Show: satirical sketches and offbeat music.
4.00—The Art Watkins Show.
6.00—News, Weather and Stock Market Report.
6.30—The Art Watkins Show . . . cont'd.
7.20—Expo Baseball (Montreal at Atlanta).
10.30—Trenton Town Council Meeting.
11.00—The Eleven O'Clock Report.
11.30—Le Temp Qui Chante.
12.30—Easy Listening Music.

Win at Bridge

Make 10's and 9's work for you

NORTH 20
♠KQ102
♥A1082
♦1053
♣54

WEST
♠63
♥64
♦KQ94
♣J9762

EAST (D)
♠AJ8754
♥53
♦J6
♣KQ10

SOUTH
♠9
♥KQJ97
♦A872
♣A83

North-South vulnerable

West	North	East	South
		1♠	Dble.
Pass	1 N.T.	Pass	2♥
Pass	4♥	Pass	Pass
Pass			

Opening lead — 6♠

By OSWALD and JAMES JACOBY

Anyone can take a trick with an ace. Almost anyone can put his kings, queens and jacks to work. The expert goes further and works with 10's, nines and sometimes even lower cards.

South's normal tendency is to play the king or queen of spades from dummy at trick one. East will take his ace and undoubtedly will shift to the king of clubs. Later South will get to discard either a diamond or club on dummy's other high spade. But that one discard will be completely useless and the defence will score another victory.

South can make the contract easily by just putting the nine and 10 of spades to work.

He plays dummy's deuce of spades at trick one. East wins a cheap trick with the jack and shifts to that same king of clubs.

South takes his ace; plays the king and queen of trump. He overtakes the queen with dummy's ace and leads dummy's king of spades.

East can do no better than to play his ace. South ruffs, enters dummy with a third trump and discards two clubs on the two good spades. He still loses two diamond tricks, but he has made the contract.

CARD SENSE

The bidding has been: 20

West	North	East	South
			1♠
Pass	2♦	Pass	3♠
Pass	3♦	Pass	3♥
Pass	3♠	Pass	4♦
Pass	4♥	Pass	4 N.T.
Pass	5♥	Pass	5 N.T.
Pass	6♥	Pass	?

You, South, hold:

♠KQ9[illegible] ♥A2 ♦K4 ♣A987

What do you do now?

A — You bid six notrump. If your partner bids six diamonds to the ace-queen, the hand may make seven notrump. In any event you have left it open to him to bid seven.

TODAY'S QUESTION

You hold:

♠KQ985 ♥A ♦A4 ♣A9876

What is your opening bid?

Answer Tomorrow

Send $1 for JACOBY MODERN book to: "Win at Bridge," (c/o this newspaper), P.O. Box 489, Radio City Station, New York, N.Y. 10019.

(NEWSPAPER ENTERPRISE ASSN.)

Showbiz Shorts

HIT RUSSIAN MARKET

Bitlz, the first-ever "official" Beatle recording was released in Russia this month by the state-owned Melodiya label.

To Your Good Health

Hot Bath Fails To Stop Births

By G. C. THOSTESON, MD

Dear Dr. Thosteson I have been told that a reliable method of birth control is a hot bath directly after intercourse, the idea being to raise the body temperature the couple of degrees needed to kill the sperm. Would you please comment?—Mrs. H.H. S.

It will not work. Within a few seconds after the semen has been deposited, the sperm has found a safe haven from such attempts.

I advise you not to join other disappointed women who have succumbed to this bit of folklore. The same applies, incidentally, to the post-intercourse douche as a "contraceptive" procedure.

Dear Dr. Thosteson: My thyroid glands have been giving me trouble for the last six months. I have to clear my throat so often. I do not smoke or drink.

Outside of this I am very healthy. I weigh 225 pounds and am 5 feet, 11 inches in height. I am 73.—K. E. S.

Except that the thyroid gland is in the throat area, I cannot see why you suspect it as the cause of your throat-clearing. An enlarged gland might cause some difficulty in breathing or swallowing, but this would be obvious from the most cursory examination.

It is more reasonable to suspect a mild lung congestion. An x-ray would reveal this as well as a thyroid enlargement.

An even more likely possibility is a sinus problem. A postnasal drip (catarrh) can be caused by excessive smoking, the smoke irritating the membranes, causing them to secrete more than the normal amount of mucus. Although you are a non-smoker, this might be a factor if there are any heavy smokers in your home.

Another thing, if your coughing seems to increase at about this time of the year, you can suspect an allergy as a factor.

And since you are not exceptionally tall, I wouldn't call you extra healthy with that 225 pounds of weight.

Obesity can be another cause of that throat-clearing, too.

Dear Dr. Thosteson: My annual checkup includes the following: blood count, urinalysis, serology, sedimentation rate, ECG, chemistry profile, lung x-rays, triglyceride count and a procto-sigmoidoscopy test.

Do you consider this complete? Too much? Will you advise briefly?—H. D. M.

That's a lengthy list to be brief about.

However, it is a comprehensive and not excessive set of laboratory procedures.

The chemistry profile covers a dozen or more items—sugar, nitrogen, uric acid, cholesterol, and certain enzymes. The blood sedimentation-rate test can be important in detecting infections and the procto-sigmoidoscope test evaluates the condition of the rectum and the lower colon. All of this, plus listening to your heart and lungs, checking your blood pressure, and examination of the pelvis (and breasts for women) rounds out a very effective examination.

It is too bad that all this cannot be included in every physical. However, most physicians may not have facilities to store all of the equipment that would be needed. And the cost of such equipment is often prohibitive. Thus, a history of the patient and a general physical must suffice.

Despite all of the advances in laboratory techniques and equipment, the problem becomes one of evaluation of the results. This can be quite time-consuming, and most physicians cannot easily find the time to devote to it.

In some areas of the country, busy physicians are taking on highly trained young men and women as assistants to help ease such time pressures. Called "physician assistants," their duties are distinct from those of nurses. They are trained to interpret such sophisticated test readings, recording them for the doctor's perusal. If such programs as this one are successful, examinations as extensive as yours might become available to millions of others in the years ahead.

Dear Dr. Thosteson: My hair has been the same length for five years. It just does not seem to grow. Could this b due to a hormone deficiency? — Mrs. T.R.

Frankly, it depends pretty much on the individual. Here are some apparently little understood facts about hair growth in general:

—It grows fastest between the ages of 12 and 25.

—The longer hair gets, the more slowly it grows.

—Hair grows more in summer than in winter.

—The life of a hair is from three to five years.

—We lose about 100 hairs a day.

All of this applies to normal healthy hair.

But in answer to your question, yes, hair growth is influenced by hormone activity, but this is more of a factor in such problems as excessive hair growth or abnormal distribution of it (undesirable hair).

A glandular deficiency (thyroid) can be involved.

If your hair is reasonably abundant (not with regard to length), I doubt that there is much you can do to affect things, since hair abundance is most usually a matter of hereditary.

A simple test is to examine the end of a hair under a microscope, and a regular magnifying glass can suffice for this. The end of the hair should be pointed. If it is blunt or split, this is a clue that it has been broken, probably because of too vigorous brushing or because of exposure to an unfriendly chemical in a hair dye or soap.

Many women fail to rinse the very ends of their hair after washing, thus contributing to the splitting-off process. You might try a bit of extra care in this, and see if it doesn't help.

A good deal of my mail concerns hair and nail problems, both of which might be alleviated with more attention to common sense methods of hygiene and cosmetic care.

Showbiz Shorts

GUEST APPEARANCE

John Colicos will make a guest appearance July 17 in an episode of Salty, a series about a boy and his pet sea lion, on CBC-TV.

Variety

ACROSS

1 Hail (prefix)
5 Producer, Desi ——
10 Papal cape
12 Unbound
13 Tangles
14 Scottish plaid
16 Existed
17 Pilot
19 Man from Yale
20 Solar disk
22 Stray
23 Let fall
24 Chides
26 Herbs
27 Scottish cap
28 Bulgarian coin
29 Tax group (ab.)
30 Purpose
31 Masculine nickname
34 Frighteners
38 Narration
39 Oriental porgy
40 Bell
41 Coniferous tree
42 Cautions
44 Fruit drink
45 Withdraw
47 Pilfered
49 Portable chair
50 Girl's name
51 Threes in cards
52 Direction

DOWN

1 Give
2 Expunger
3 Blemish
4 Ailments
5 Change
6 Bellow
7 Neither's partner
8 Toward the back (naut.)
9 Enthusiast
11 Regards highly
13 Mop, for instance
15 Bites
18 Bitter vetch
21 Indigenous
23 Sundry
25 Biblical weed
26 Bustle
28 Feminine appellation
31 Asterisk
32 Most domesticated
33 Exulter
34 "My Gal ——"
35 Puffs up
36 Pace, for one
37 Raced
39 Adolescent years
42 Donkey's sound
43 Foot part
46 Fish
48 Palm leaf (var.)

Answer to Previous Puzzle

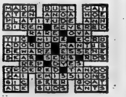

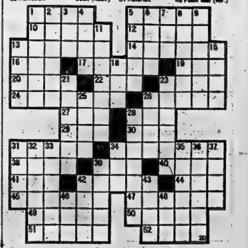

Sears

Personal Shopping Only Shop Early . . . Some Limited Quantities.

Merchandise Available Till Saturday, May 24th, 5:30 p.m.

Price

Now! This week at Sears

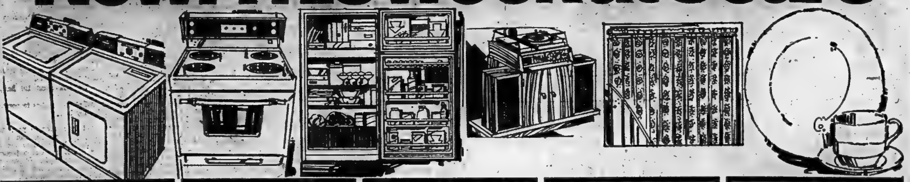

Kenmore Auto-Fabric Master Dryer

$189

Features lint filter, push button safety start, timed cycle plus air fluff. Fabric master allows drying to the degree of dryness you want. Harvest Gold only.

Matching Washer

$324

4 program, 2-speed Kenmore washer. Features perma-prest cycle, self cleaning lint filter, 3 water levels. Harvest Gold only.

Kenmore Self-Cleaning Range

$363

30" range with self-cleaning oven, just turn a dial. Two 8,6" elements, true simmer burner with clock control oven. Available in Harvest Gold/Avocado.

Kenmore Continuous Clean Range
New style digital clock, two 8 and 6" elements. Clock control oven plus rotisserie. Color $10 more. .. **$318** White

Kenmore 30" Deluxe Range – Full width fluorescent light, push-pull elements. Removable oven door. Color $10 more **$267**

Kenmore 24" Range
Removable oven door, clock control oven, timed appliance outlet **$243**

Save $110 4-Piece Music System

Reg. $399.98

289.98

Compact 4 channel system with 3.5 RMS per channel. Tuner amp. is all solid state, with integrated circuitry. Slide controls, front rear volume and tone. Full size changer with auto shut-off. Many more added features.

8-Track Record/ Play Component Stereo

AM, FM, FM stereo tuner amplifier record changer. Slide controls for balance, bass, treble, 2.5 watts RMS per channel at 8 OHMS. Extension speaker and jack .. Reg. $299.98 **249.98**

Save 40% Oslo Drapes

50x45. Reg. $15.98

9.58 pr.

75x45. Reg. $24.98 ...	15.38
50x63. Reg. $19.98 ...	12.38
75x63 Reg. $30.98 ...	18.98
75x84. Reg. $40.98 ...	24.98

'Olso' soft and semi-sheer. The look of wool in an assortment of lovely colors.

Save $30 4-Piece Stoneware

Reg. $69.98

39.98

Features no fade finish, oven to table dinnerware. Completely dishwasher and detergent safe. Two patterns to choose 'Karen and Iris'. Set includes a service for eight.

Save $7 Completer Sets

To match the above stoneware. Set includes 1 each: creamer, sugar bowl, vegetable bowl and platter. Reg. $21.98. **14.98**
21—China

Kenmore 2-speed Auto. Washer
Features delicate cycle with gentle wash and spin, special perma-prest cycle, roto swirl agitator. White. **$308**

Kenmore Soft Heat Dryer
Fabric master for care-free drying, push button safety start. White. **$199**

Kenmore Spin Washer
Ideal for the small family and apartments. Washes and spins at same time. **$193**
26—Washers and Dryers

Coldspot Dehumidifier

$118

Automatic humidstate with handy hose connection. Brown on coasters.

Coldspot Air Conditioner
5000 BTU, cools up to 150 sq. ft. Easy to reach thermostat. **$179**

19 cu. ft. Chest Freezer
Holds 685 lbs., no sag foam insulation. Booster coils on bottom. Basket/Divider. **$313**
—Major Appliances

Save $6. Outdoor Dryer
Rust resistant galvanized steel, plastic covered rayon cord. Folds for convenient storage, ground tube included. Reg. $22.99. **16.99**
11—Housewares

15.1 cu. ft. All-Frostless Refrigerator

$468

Features 140 lb. freezer, twin crispers, meat keeper, heated butter conditioner. Porcelain interior. Color $10 more.

17.1 cu. ft. Coldspot
All frostless freezer holds 155 lbs. Twin crispers, porcelain interior. 15.1 cu. ft. $378. **$398**

Save $110 Sewing Machine Combination

Reg. $409.98

299.98 complete

Fully automatic stretch sewing machine with 3 drawer formica desk, square sewing hassock. Desks new but slightly marked.

Deluxe Sewing Machine Combination
Fully automatic with formica colonial cabinet. Square hassock with casters. **229.98** complete
Reg. $279.98

Save $50. Component Stereo
AM,FM,FM stereo and is a matrix 4 channel record and player unit. 2 speakers, tenor amp. with signal VU. meter. Reg. $249.98 **199.98**

Save $30. Component Stereo
Tuner amp. features visual slide controls for bass treble balance. Built in 8 track player, full size BSR changer, dual diamond/sapphire needle. Reg. $169.98 **139.98**

Save $40. Modern Contemporary Stereo
AM,FM,FM stereo radio with Garrard record changer, jacks for tape input and output. Speakers are revomeable. Reg. $199.98 **159.98**

Save $10. Black/White Portable TV
Fine quality viewing with solid state circuitry for dependability. Sturdy Walnut Woodgrain cabinet. Reg. $109.98 **99.98**
57—Home Entertainment

Save $30 9-pc. Cookware

Reg. $69.99

39.99

El Castillo Cookware in Spain for Sears. Easy-clean porcelain steel, heat resistant handles, knobs, dishwater safe. Brown with White interiors.

Save $15. Adjustable Bar Stool
Black tubular steel frame with chrome plated footrest. Adjustable floor glides, 360° swivel seat. Reg. $49.98. **34.98**

Tailored Spreads
Reg. $5.99 to $54.98 **3.99 to 36.65**
Choose from Ruffled, Floral prints and checks, all tailored to suit your boudoir.

Drapery Clearance
Reg. $6.49 to $31.98 .. **4.33 to 21.32**
Choose from Plaids, Homespuns (some to match bedspreads.) Lined or unlined. In assorted popular sizes, to fit any room in your home.

Save ⅓. Jacquard Drapes

50x84. Reg. $41.98	27.99
75x84. Reg. $67.98	45.32
100x84. Reg. $85.98	57.32
150x84. Reg. $129.98	86.65

'York' a beautiful Jacquard drape, cotton Acetate, Rayon blend. Dry clean only.

Save ⅓. Queen Mary Bedspread
100% polyester tufting, hand guided with cotton backing, decorator fringe. Reg. $35.98 **23.99** twin
Double. Reg. $37.98 .. 25.32

Save ⅓. Chenille Bedspread
Acrylic/polyester blend with cotton backing. Preshrunk, machine wash and dry. Reg. $22.98 **15.32** twin
Double. Reg. $24.98 .. 16.65

Assorted Bedspreads (seconds)
Minor flaws will not affect wear. Reg. $8.88 to $15.99. **5.99 to 9.99**

Save ⅓. Assorted Throws
Choose from chenille and cloth. Twin bunk & double sizes. Reg. $5.99-$32.99. **3.99 to 21.99**

Save $4 Decorator Cushions
Choose from colors of Green, Gold, Orange, Gold. Reg. $11.99 **7.99** ea.
24—Draperies and Bedspreads

Save 30 to 40% Perma Prest* Sheets

Twin flat or fitted Reg. $7.99 **4.99**

Double flat or fitted. Reg. $8.99 ...	5.99
Queen flat or fitted. Reg. $11.99 ...	8.99
Standard Cases. Reg. $4.99 pr.	3.49

Polyester/Cotton Wabasso, Dot 'n Dots sheets. Colors of Gold, Brown, Red.

Caravel Stripe Sheets

Twin flat or fitted. Reg. $6.99 ...	4.49
Double flat or fitted. Reg. $7.99 ...	4.99
Queen flat or fitted. Reg. $10.99 ..	7.49
Standard Cases. Reg. $3.99 ...	2.99 pr.

Flannelette Sheets

Bunk flat/54x80. Reg. $7.49	4.99
Twin flat/70x90. Reg. $9.99	6.99
Double flat/80x100. Reg. $10.49 ..	7.99

Petal Posie Flannelette Sheets

Twin flat or fitted. Reg. 2/$15	2/11.99
Double flat or fitted. Reg. 2/$17	2/12.99
Queen flat or fitted. Reg. 2/$22	2/14.99

Colors Lilac, Amber Gold, Blue.

Westminster Blankets
A blend of modern fibers in colors of Gold, Purple, Pink and White. **4.99**

Save $10. Electric Blankets
Soft durable blend of Fortrel with Nylon binding. Machine washable. Comes in Twin, Double and Queen sizes in colors of Marigold, Avocado. Pink, Blue, Lilac.
Reg. $34.98 to $49.98.. **37.99**

Pillow Clearance

Polyester pillow	2/6.99
Serene pillow (20x26"). Reg. $7.99	2/9.99
Serene pillow (20x29") Reg. $9.99	2/11.99

96—Bedding and Linen

You get the break...

SHOP THURSDAY AND FRIDAY 'TIL 9 P.M. | SIMPSONS-SEARS LTD., QUINTE MALL, BELLEVILLE | PERSONAL SHOPPING ONLY 966-3211

Sears

break

Inventory Clearance

Ladies' Pant Clearance

Reg. $7.99 to $8.99

5.99 pr.

Choose from 2 styles, pull-on with fake fly front and button trim front. Easy-care polyester double knit. Styled for comfort and good looks. Colors Red, Navy, White, Brown and Green. Sizes 10-18.

Famous Name Co-ordinates

Reg. $7 to $33

Save 1/3

All reduced from our regular stock of Spring co-ordinates. Choose from a wide assortment of jackets, pants, skirts, co-ordinating shirts and sweaters. Choose from Red, Navy, White and Ice cream pastels. Sizes 8 to 18.

—Ladies' Sportswear

Brand Name Bra Clearance

Reg. $4 to $10

Save 25%

You're sure to recognize the popular labels in this super group. Choose from bandeau and padded styles. Also included in the group is the low cut underwire style, A-B-C-D cups in a broken size range.

Save 35% Panty Hose

Reg. $1.50 **88c pr.**

Sears sized panty hose have back panel and reinforced toe. Broken color range. Sizes S-M-L-XL.

One size Knee Highs

Reg. 44c **3/99¢**

One size fits 9 to 11. Reinforced toe. White and Navy only. Limit 6 pr. per customer.

Junior Bazaar Panty Hose

In 3 styles, Regular, All-Nude, Opaque. Sizes range from 65-100 lbs. to 150-190 lbs. Broken color and size range. Reg. $1.39-$1.49. **77c pr.**

Deluxe Flatware

Reg. $49.98 to $59.98

1/2 Price and more

Choose from 44, 48 or 66 piece sets in service for 8. 3 patterns Invitation, Fairlawn, Olaf. Shop early for these Great Buys!

Save 25 to 50% On Watches

Reg. $12.99 to $195

8.88 to 149.88

Men's, Ladies' and children's watches in this outstanding group. Various types including divers, calendar, automatic wind and more.

Save $9 Ladies' Pantsuits

Linen - looks in polyester double knits. Choose from 4 styles, all have short sleeves. Pull-on flare pants. Misses' 10-18. Reg. $28.00 **18.88**

Save $10 to $14 Ladies' Jackets

Rain and shine jackets in polyester and cotton. A-line style, shirt styles and others. Navy, Mint, Beige, Oyster, Melon. Sizes 5 to 15. Reg. $22 to $26 **11.99**

Ladies' Cloth Coats

Reg. $37 to $90

1/2 Price

Choose from a wide assortment of current styles. Assortment include double and single breasted styles. Choose from a large selection of fabrics including flannels, wools and wool blends. Popular solid colors and patterns. Broken sizes in Junior, Misses' and half sizes.

—Ladies' Coats

Ladies' All-Weather Coats Reduced

Reg. $26 to $70 **Save 25%**

Single and double breasted styles to choose from, belted and unbelted styles. Fashioned in various blends. Fashionable colors and neat checks. Broken size range.

Junior Bazaar Pants

Choose from a great selection including some jean styles. Polyesters and cottons in the group. Junior sizes 5 to 15. Reg. $11 to $23. **9.99**

Save $9 Junior Bazaar Shirts

Reg. $16 to $20 **6.99 and 9.99**

Group includes a variety of prints to co-ordinate with all of your summer fashions. Styles include man tailored and lapel looks —Cottons, Acetates and Crinkle Nylon. Sizes 5-15.

Junior Bazaar Co-ordinates Reg. $10 to $22

Save 25% to 50%

Choose from flared pants, Safari type jackets, blazers or shirts. Corduroy and assorted fabrics and styles to choose from. Broken sizes from 5 ot 15.

Save $3 to $25 Ladies' Dresses

Reg. $18 to $40 **14.99**

Check through this outstanding group, you're sure to find several just for you. Choose from a wide assortment of styles and fabrics. Broken sizes in Junior, Misses and half sizes.

—Ladies' Dresses

Save 25%. Baby Doll Pyjamas

Reg. $4 to $15 **2.99 to 9.99**

Assorted fabrics include nylon, cotton and arnels in pastels or prints.

—Ladies' Leisure Wear

Teen Bras

Discontinued styles. Included in the group is the 'First Impressions' bra sizes 28 AA to 34 AA. Other fibrefilled styles available. Reg. $2 to $4. **1.89**

Save $6.51. Corsellette

Front-zipper style, reinforced undercup support. Spandex Lycra powernet. Lace cups and front panel. Reg. $19.50. **12.99**

Save $5.81. Panty Girdle

Cool light Lycra. Bias support panels give firm support. sizes M-L-XL. Reg. $18. **12.19**

Playtex Panty Girdle ½ Price

Discontinued Double Diamond style, average leg. Medium and Large only. Extra tummy control and back control. Reg. $15.95. **7.49**

Save 33 to 50% Robes and Gowns

Reg. $15 to $20 **9.99**

Reg. $21 to $30 **19.99**

Long robes are in acrylics, acetates and 100% cotton. Choose from ruffled Princess style, button down or zipper front. Sizes S-M-L-OS. Included in the gown group are Plazzo styles 3-piece party pyjamas and many more styles. Various fabrics in assorted colors. Sizes 10-16.

Save 25% to 70%. Hostess Wear

Reg. $10 to $35 **2.99 to 24.99**

Choose from long robes and lounging gowns. Assorted fabrics and colors.

Save $3 to $6. Ladies' Bodysuits

Choose from the following styles: Button up front in Red and Blue only. S-M-L. Reg. $7.99. **4.99**

Button up front with print on Black or Neutral background, button cuff. S-M-L. Reg. $16. **9.99**

Assorted bodysuits in a variety of colors and prints. Button front or pullover style. 2 button cuff. S-M-L. Reg. $13. **7.99**

Ladies Easy Care Casual Tops

2.29 Reg. $3.99 **1.99** Reg. $3.39

Ladies' assorted short sleeve tops. 2 styles both with buttoned plaquet at neck and mock turtle neck. S-M-L.

Save $6. Telescopic Umbrellas

Nylon cover in Black only. Reg. $12. **5.99**

Ladies' Expandable Belts

Colors of Gold and Silver. S-M-L. Reg. $5.99. **2.99**

Ladies' Leather Gloves

Unlined in assorted styles and colors. Sizes 6½-8. Reg. $12. **8.99 pr.**

Save 33 to 40% Decorator Clocks

Reg. $11.98 to $24.98 **6.66 to 16.66**

Choose from a large selection including novelty, electrical and cordless wall clocks.

Huge Razor Clearance

Reg. $25.77 to $42.95

Save 20 to 40%

Sears Rechargeable Reg. $42.95	25.77
Remington LBC Reg. $24.99	19.77
Philips-Philishave Compact Reg. $17.95	4.77
Remington Cordless Traveller Reg. $41.95	25.77
Shick 400 Flexomatic Reg. $32.95	19.77
Shick 300 Flexomatic Reg. $28.99	17.77

—Health and Beauty

you get the savings...

SHOP THURSDAY AND FRIDAY 'TIL 9 P.M. | SIMPSONS-SEARS LTD., QUINTE MALL, BELLEVILLE | PERSONAL SHOPPING ONLY 966-3211

Intelligencer Classified Advertising

DIAL 962-9171 (EXTNS. 22, 23, 31 or 32)

Low Cost CLASSIFIED ADVERTISING RATES

SELL, BUY, RENT, etc. The fast, easy, low cost classified way. Order your ad on the LOW WEEKLY RATE. Minimum 20 Words

	Daily	Total
6 Day Rate	$1.50	[illegible]
3 Day Rate	$1.75	[illegible]
Less	[illegible]	[illegible]

[illegible] results call in before 9:30 day of publication and pay only for the days you've run. 10 percent additional charge if not paid within seven days.

CLASSIFIED WORD ADS
Cash Rates. Minimum [illegible] words. [illegible] cents per word per insertion for one or two days. Three consecutive insertions [illegible] per word per insertion. Six consecutive insertions or more 7½ cents per word.

CLASSIFIED LINE RATES
3 count lines daily - 1 month - $17.75
3 count lines daily 6 months - 14.75
3 count lines daily - 1 year - 13.75
Add [illegible] for each additional line.

DISPLAY HEADERS FOR WORD ADS
One line of 10 pt. caps — [illegible]. These words may not be counted as part of 20 word minimum.

SPECIAL NOTICES — 1-10 count lines. Birth, Death, Weddings, Engagements, At Home, Cards of Thanks, In Memoriam, Memorial Services —
Ten Count Lines (40 words) - $4.50 each - 30c per line over 10 count lines - consecutive insertions (half price).

COMING EVENTS
Word Ads - min. 20 words - $4.50 each plus [illegible] per word over 20 words.
Classified Semi-Display Style Coming Events Ads qualify for the consecutive insertion rates (minimum size 14 lines).
All Advertising must be in before 4 p.m. the previous day. 2 column Ads 2 days before day of publication. Fridays 3 p.m.

BOX NUMBERS
Replies held $1.00
Replies mailed $2.75

CANCELLATION
Must be made by 9:30 a.m. day of publication. Ads placed and cancelled before publication will be charged one insertion. No cancellations on Saturdays.

CORRECTIONS - Advertisers are asked to check their ad on the FIRST DAY of publication, and in the event of an error [illegible] The Intelligencer before 9:30 [illegible] same morning. A [illegible] will be given for the FIRST RIGHT ONLY.

BIRTHS

BOTTING — Wendy and Douglas thank God for the safe arrival of their son, Bradley Douglas, born Wednesday, May 14, 1975 at Belleville General Hospital, weighing 8 lbs., 14½ ozs. Proud grandparents are Betty and Howard Botting and Glen Harrison. Mother and baby doing fine.

IN MEMORIAM

WOOD — In loving memory of our dear son and brother, Murray Edward who passed away May 20, 1972, age 3 years.

No stain was on his little heart,
Sin had not entered there,
And innocence slept sweetly on,
The pale white brow so fair.
He was too pure for this cold earth,
Too beautiful to stay,
And so God's holy angel bore,
Our darling boy away.

—Sadly missed and lovingly remembered by Mommy, Daddy, David and Laurie.

BRADSHAW — In loving memory of a dear mother Aleta Bradshaw who passed away May 17, 1972.

In tears I saw you sinking,
I watched you fade away,
My heart was really broken,
You fought so hard to stay.
But when I saw you sleeping,
So peacefully free from pain,
I could not wish you back more,
To suffer that again.
God took you home, it was His will,
But in my heart I love you still,
Your memory is as dear today,
As in the hour you passed away.
I often sit and think of you,
When I am all alone,
The memory is the only friend,
That grief can call its own.

—Never forgotten by daughter Nancy.

BRADSHAW — In loving memory of a dear wife Aleta Bradshaw who passed away May 17, 1972.

Two years have passed since that sad day,
The one I loved was called away,
God took her home, it was His will,
But in my heart she liveth still.

—Always remembered by husband Ken.

COMING EVENTS

McGINNIS TOURS
O'KEEFE CENTRE
An Evening You'll Remember
Johnny Cash and Carter Family
May 28th — 6.30 p.m. Performance
BLACK CREEK PIONEER VILLAGE
June 11th, Special Price For Seniors
ONE-DAY OTTAWA TRIPS
May 21, May 24, May 26, May 31, to visit Tulip Festival and complete guided tour of Ottawa.
ONE-DAY TRIP TO NIAGARA
Spend The Day As You Wish.
JUNE 13th
962-9644
My6-13-20

ARTEX HOBBY PRODUCTS
OPEN HOUSE
Come In And See Our Craft
THE OLD DON BELL SPORT SHOP
King Street, Trenton
From May 26 Thru The 31st
My16-12

"A QUEST FOR JUSTICE"
JESSICA GOVEA
of the
UNITED FARM WORKERS
Will Speak At
NICHOLSON CATHOLIC COLLEGE
8:00 P.M., THURSDAY, MAY 22
FILM — COFFEE
My17-20

HUNTERS SAFETY TRAINING COURSE
PARKDALE COMMUNITY CENTRE
Thursday, May 22, 6.30 p.m.
And Friday, May 23, 6.30 p.m.
You Must Attend Both Evenings
For Information Call
962-0421 or 968-7195
My17-20

McGINNIS COACH TOURS
14-DAY MARITIME TOUR
JULY 5th to JULY 18th

A vacation you'll always remember, the rugged fascinating beauty of our Eastern Provinces.
Call us today for a day to day flyer on what we do each day and where we stay.

21 DAY WESTERN TOUR
Sept. 5 - 25

Join us for three wonderful weeks touring the Canadian and American West, all the way to Pacific. Call us today for brochure on this holiday.

PHONE 962-9644
My20-27-Je3-10-17

REAL ESTATE FOR SALE

— PRIVATE SALE —
Marmora — 4 Bedrooms
613-472-2512 (Marmora)

Elevated bungalow, rec room, garage, broadloom, close to swimming, boat launching and tennis, 3 years old — $37,000.

— ALSO —
CROWE LAKE ROAD
Treed lot, new 2 bedroom walk-out, broadloom, rec room, double garage, fireplace, broadloom — $28,000.
My13-6t

REAL ESTATE FOR SALE

GORDON WOODS REALTOR
290 COLEMAN ST.
Member Of The Belleville Real Estate Board

EXECUTIVE'S HOME

West Park Village, this lovely 3 bedroom side split has all the features that make a real home, family room off the kitchen and 2-pc. washroom. Rec room area, carpeting and hardwood flooring. Separate dining room for formal entertaining. We will show you and let you be the judge, priced at only $51,900.00 makes it a real bargain.

9¼% MORTGAGE

This 3 bedroom quality built home is ideally situated close to the Quinte Mall. The kitchen has eating area and the L shaped living and dining rooms are large. There are sliding patio doors, and the high basement will make a lovely rec room, and with the summer coming, you'll love the air-conditioning that's been installed along with the furnace. Priced right, call now.

LARGER AND OLDER

5 bedroom, solid brick this is what any one would call a family home. The living room is 15 x 30 with a fireplace, separate dining room, main floor family room, large kitchen, 2-pc. bath, off the kitchen, washer and dryer hooked up in the kitchen, beautiful large lot and many fruit trees. Call now, we would like to show you and let you make us an offer.

CRAIG ST.

4 bedroom brick back split with a lovely yard, garden spot, quiet street, paved drive, carport, room for a pool. This quiet secluded, home is an ideal family home, see it and decide for yourself.

OFFICE 968-6471
OPEN 'TIL 9 P.M.
IF NO ANSWER CALL:
KAY CLARKE 968-8718
LARRY HITCHON 392-3187
CALL COLLECT
FRED CONLEY 968-5841
GORDON WOODS — 962-5217

SIDE - SPLIT

$45,900.00, three bedroom plus den, foyer, family room with sliding door to sundeck, 66' x 110' lot, 8¾% mortgage — Call for inspection, before it is sold.

$32,000.00

In the country — 1½ storey house on large lot, three bedrooms, separate living room, dining room, attached garage, full basement.

DUPLEX

$41,900.00 on extra deep lot on Dundas E., one five room and one six room unit. Private drive to 2-car detached garage. Potential investment property.

LOTS

"Large and Small" to suit your own personal requirements. Call today.

FRANKFORD

Three bedroom brick bungalow, living room with fireplace. Full basement. Lot 66' x 160', listed for $39,400.00.

EAST END

Three bedrooms, 1½-storey, aluminum siding, full basement, extra large double car garage, detached. Listed for $29,900.00.

FARMS

80 acres, six miles from Belleville, barn and outbuildings. Listed for $53,500.00. Many more available. Call for specific details.

JOYCE
374 FRONT STREET
BELLEVILLE — 962-5326
Open Evenings Until 9:00 p.m.

Commercial

Building site located on East College Street. Big lot 165 x 135 plus brick triplex with the property. Call 962-8223 for price.

Close

To downtown, large frame duplex, 5 room in each unit. This is good commercial property with parking lot at the back, separate entrances. Low taxes. Call 962-8223 for the sum total details.

2 Acres

Room for the entire family in this 3 bedroom bungalow, 1½ bath with vanity, kitchen with dishwasher, living room 20 x 27. Full basement, heated swimming pool 18 x 33, change house, low taxes. Good country location. Asking only $44,500. Call 962-8223 to see.

Roger Gibson

REAL ESTATE FOR SALE

BOWES & COCKS LIMITED REALTOR
968-4571
175 North Front Street — Open Until 9 p.m.

EXCELLENT NEIGHBORHOOD — Picture windowed living room with exquisite fireplace, dining "L" convenient to kitchen, three bedrooms, tastefully panelled recreation room. One car garage. Immediate possession. Call Irene Zinck 968-4571.

AAA Approved

Trailer Park about 9½ acres beautifully treed and landscaped. Clean 900 foot waterfront on Bay of Quinte. 90 serviced sites, expansion space for 60 more. Modern residence, office-canteen, garage-workshop. Ready to go at $138,000.00. Call Cec Ruttan or Edythe Therrien, 968-4571.

Bay View Lot at Rednersville

100' x 130' severed and surveyed with drilled well. If you are planning to build this year, this could be the answer. Price $9,900.00 and vendor will carry mortgage with $2,000.00 down. Ask for Edythe Therrien, 968-4571.

Need a Home for Your

Family that isn't too expensive? See this 4 bedroom on Brown St. Real nice kitchen and dining room. Good sized living room. Forced air gas furnace. Aluminum storms and screens. Asking $18,500.00. Existing mortgage of $11,000.00 at 12% — monthly payments of $123.24. Call Marilyn Matthews Rollins at 968-4571 or home 962-5719.

Bowes & Cocks The Gallery of Home's

A. E. LEPAGE
(ONTARIO) LTD., REALTOR

East Hill Duplex

Elegant older home with 4 bedrooms, and 2 baths, plus attached 3-bedroom unit presently rented at $225.00 monthly. Refinished pine floors and home in good repair.

$35,900 – 10¼% Mortgage

Almost new 3-bedroom bungalow on treed rural lot. Corner window in dining room. Carpet and cushion floor throughout. An excellent buy on today's market.

Bungalow East End

Immaculate 3-bedroom bungalow in sparkling condition. Beautiful hardwood floors. Full finished basement with extra bedroom and washroom. Attached carport, paved drive. A pleasure to show.

Near Trenton

Over 1300 sq. ft. of living space in this brick bungalow not far from the Air Base. 19-ft. family kitchen, patio doors from dining room to spacious deck overlooking the country side. Easy outside maintenance with aluminum soffits and fascia. Finished recreation room. Just move in and enjoy this solidly built home.

Income Property

This well kept triplex is worth seeing with one 3-bedroom and two 1-bedroom apartments. Furnishings in excellent condition. It also has a good assumable mortgage. Call about this excellent buy.

Have You Been Wanting

To move to the country. We have a 5-year old 4-bedroom home near the Oak Hills overlooking Stirling. This family home is spotless. Let us show you now.

A Masterpiece In Planning

This well designed 1365 sq. ft. 4-bedroom Ranch home with 3 baths, is the ideal home for a growing family. Just to mention a few details: large kitchen and formal dining room, and best of all this house is located in beautiful Fenwood Gardens.

Get A Start

You make your choice of one of several different model homes that we have to offer. You may be surprised at how easy it is to buy one of these new homes. Down payments start at $4,200. Call for details. And you may collect up to $2,000. in grants.

OPEN UNTIL 9 P.M. — 962-9154

Guaranty Trust Realtor

SIDE-SPLIT

Between Belleville and Trenton, a spacious three bedroom home featuring a fireplace in a beautiful family room, large lot and a generous existing mortgage at 9%. Call tonight.

COUNTRY LIVING

Do you want to keep the family busy? The family can run THE STORE while Dad commutes to work in Belleville only 8 miles away. Recently renovated, the three bedroom living accommodation is very comfortable with a family room and kitchen at the rear of the Store. 3-car garage and good sized lot.

RURAL BUNGALOW

Approximately twenty miles south of Belleville on Highway No. 62, a charming 4 bedroom bungalow on a large lot 240' x 490'. Taxes only $141.00. Call for more details.

ELEANOR MACGREGOR Office: 966-3324 — Home: 962-3204

REAL ESTATE FOR SALE

On The Trent Road

An excellent location on the North side of No. 2 Highway with 340' of frontage and 1.86 acres in all. The house is well constructed and has had some moderization. Plenty of room — inside and out — and all of this at a price that might surprise you . . .

East End Bungalow

This home looks smaller than it really is. It has 3 regular sized bedrooms, good sized living room and large kitchen, 4-piece bathroom and full deep basement. New furnace, new roof, new broadloom, new wiring panel and more. This will be an excellent buy for someone.

Brand New Duplex

Modern electrically heated brick duplex just being completed and possession to suit the purchaser. You could live in one unit and the other would help you pay for it.

No Finer Land

Beautiful piece of property on the North Shore of the Bay of Quinte a couple of miles west of Belleville. 250 feet frontage on the Bay and on No. 2 Highway. You could tee off on the finest golf course in the area within one minute after lunch without using a car.

Other Listings

We have vacant land, homes, commercial and industrial properties listed right now but unable to put them all in the paper. We would be pleased to answer all questions, on any property, that we possibly can. It costs nothing. Why not try us.

ON DUTY — VIC KIRBY

J.E. Mc.KINNEY Realty Ltd.
194 Front Street 968-5757

Colonial
REAL ESTATE LTD.
HEAD OFFICE: 180 NORTH FRONT STREET

OWNER SAYS "GET AN OFFER"

Immediate possession can be ararnged on this five bedroom side split with family room. Located in west end, next door to everything, please cally for further particulars.

DUPLEX

Want a home with an income? If so we have the answer. Live downstairs in a two bedroom, living room, dining room, kitchen and main floor family room, and let the two bedroom upstairs apartment help with the mortgage payments. This home is in excellent condition, central and could be easily converted to a single family home. — P.S. The owner will hold the mortgage. Give us a call tonight.

FAMILY BUSINESS

Consisting of General Store, Repair Garage and modern four bedroom home. This is a prosperous family business in operation over 50 years and located only 18 miles from Belleville.

FARM — 300 ACRES

Large brick home in excellent condition. Good barn and out buildings, plenty of water, suitable for beef, asking only $89,000. and the owner will hold a First Mortgage. Sound interesting — you bet it does. Give us a call for further particulars and an appointment to view.

$10,000.

Modern trailer situated close to town and in excellent condition. Two bedrooms and appliances included. Think about it then give us a call.

OFFICE: 962-9281

shea
THOS.N.SHEA LTD. REALTOR

Frankford

On the river — A truly lovely home — lot 100 feet by 125 feet with complete landscaping — heated — 2-car garage — 4 bedrooms — Broadloomed — 3 baths — Electric heating — Phone for inspection.

Solid Brick

A real country special — nearly 2 acres of landscaped property compliments this gracious older style home — well preserved — winding staircase — new broadloom — fireplace and much more — Price — $49,900.00 — Phone tonight.

Hope Crescent

This excellent, brand new split level is ready for the choosing of your own colors. It boasts a stone fireplace, garage, extra bathroom and many other extras. Be the first owner. We have the key.

Open Evenings — 231 Front Street — 962-4528
After Hours Call Joy Bowerman 962-1216

the home folks who care about people

REAL ESTATE FOR SALE

BARRY and FORCHUK
REAL ESTATE LIMITED, REALTOR
OUR NAME WILL PUT YOU UNDER YOUR ROOF

EXECUTIVE'S DREAM

Home with 4 bdrms. — 2 bathrooms, family room with fireplace. Light fixtures alone valued at over $900. Deep shag carpeting throughout. Must be viewed. Asking $79,900.00.

BRAND NEW — COUNTRY HOME

On 2 acres at Wallbridge — white brick home with pillars up front — 2 bathrooms, family room with fireplace — 3 bedrooms — attached garage. About 1500 sq. feet. Phone to view.

COTTAGE — 3 ACRES

On the Mississippi River — 2 bedrooms — 1 mile north of Mazinaw Lake — 600 feet of waterfrontage with good swimming. — Phone for details.

TOWNHOUSES — BRAND NEW — $29,800.

First mortgages of $28,300 — payments approximately $253.00 per month. $1,500.00 down payment — 3 bedrooms — attached garage — located in a new sub-division in West End Trenton. Call to view.

—READY — SET —.

SPLASH in your own in-ground pool in the back yard of this large home — 4 bedrooms, family room with fireplace — 2 bathrooms. Call to view.

"WANTED ! ! !"

(1) Older home for executive client in East Hill area with large home and lot.
(2) 3 bedroom older duplex in need of some repair.

968-6438
ON DUTY — Susan Fraser — 392-9066 (Res.)
Gordon Dellor — 962-4174 (Res.)
279 N. Front Street, Belleville, Ontario
Member M.L.S. AND REALCARE
"APPRAISALS ARE OUR SPECIALTY"

FRASER & O'NEIL REALTOR

VICTORIAN LADY WOULD LIKE TO MEET GENTLEMAN WITH MONEY

This is a dear older, brick home on the East Hill. The hedged lot provides privacy, and is 92 x 117, and that's a Lot of Lot for a residential area such as this. There are 4 bedrooms, separate dining room, double arched living room, and the staircase looks like "Gone with the Wind". Needs decorating and new wiring. If you love old homes this one is well worth your efforts, as it is priced at only $32,500.

SIMMERY, SUMMERY DAYS ARE HERE —

and holidays will soon follow. Take the kids off the street this summer and put them in a furnished waterfront cottage up North where they can swim, fish and paddle around in a boat. This cottage is nestled in the pines and is priced at $18,000. Possession can be immediate.

COUNTRY LIVING

on an acre of land, we have a charming 3-bedroom, brick bungalow in perfect condition. Bright, immaculate and ready to give you a lifetime of happy living. The large living room has a huge bow window with a view that is breathtaking, and you should see the gorgeous Hollywood kitchen! Low taxes and could you believe — priced at $36,000.

WEST HILL HONEY

You'll be enhanced with this 3-bedroom, brick bungalow on a quiet side street. Finished basement with recreation room 29' x 12'. The interior of this home is decorated beautifully and the landscaping and garden are a joy to behold. Good schools nearby and you can walk to a shopping area nearby. Priced at $38,900.

DO YOUR OWN THING

A large, large home in the country north of Belleville. Ten rooms, modern septic system and furnace, otherwise awaiting your touch to turn it into a showplace. Price only $26,500.00.

BRAND NE

Three-bedr SOLD low just outside . SOLD Large kitchen, carpeted thi[illegible] Only $34,500.00.

ON DUTY — ELEANOR DAHL TOM DICKISON
Member of M.L.S.
257 N. FRONT STREET, BELLEVILLE 962-3418
115 DUNDAS STREET E., TRENTON 392-9224
OPEN: MONDAY - FRIDAY 9 a.m. - 9 p.m.
Saturday 9 a.m. - 5 p.m.

PJ HALLORAN REAL ESTATE

Junior Executive Home

We have a 3-bedroom, tri-level home for sale with a ground floor Family room equipped with a floor to ceiling fireplace, broadloom, patio doors to back lawn.
There is a den or 4th bedroom on main floor. Attached garage. Lot is 50 x 117.
This home has one 4-piece and one 2-piece bathroom.
All drapes and broadloom included.
Call the Direct Line to Real Estate to make an appointment to see this well cared for, one year old home. Price has been reduced to under $53,000.

On Duty
Jim O'Bryan
Office — 966-5541 Home [illegible]
136 Dundas Street East

REAL ESTATE FOR SALE REAL ESTATE FOR SALE

JJ LEWIS
REALTY 1962
REAL ESTATE BROKER

IT GROWS ON YOU

and with you. This family home on the Old Orchard Rd., with 300 feet prime shore line. Brick 1½ storey, 2 enormous upstairs bedrooms, with 3-pce. bath. Master bedroom on the main floor, plus 4th bedroom or study and 4-piece bath. Modern sunny kitchen and dining room overlooking the bay. Immaculate throughout. Open to reasonable offers.

WATERFRONT

On the Bay of Quinte, 1100 feet, 13 acres, 300 productive apple trees, $[illegible].

SMALL HOLDING

Several acres of garden soil, backs onto a stream, Prince Edward County, $17,900.00.

PART TIMER

This property is presently supporting a small beef operation. Barn with hydro, large machine shed, flowing spring, 65 acres mostly under cultivation, small bush. Fronts on two roads, excellent site to build your new home, 15 minutes north, call for details.

BUILDERS LOOK!

Serviced lot in Frankford, 66' x 148' $7,500.00.

Enquire: ROCKY VAN VLIET
966-2731
230 Coleman Street, Belleville
"The Competent Name in Real Estate"

NELLES
REALTOR

4 BEDROOM BRICK

Two storey home in the East End, full basement with partially finished rec room. Two bathrooms, dining room, living room large kitchen. Ideal family home for $[illegible].

NEW HOMES BY KARIAMIS

We have two homes completed and one to be built, all in Belleville, and priced from $[illegible]. Quality construction at reasonable cost.

DELIGHTFUL OLDER HOME

Quality is built into this excellent three (or four) bedroom single family home on the West Hill. Lovingly restored with many unique features. Priced at a very reasonable $[illegible].

5TH STREET

A very nicely decorated 2 bedroom 1½ storey gem with rec. room. Conveniently located near the Hospital.

ACREAGE

Twenty acres suitable for subdividing with over [illegible] feet frontage on the Old Madoc Road.

DENNIS [illegible] ON DUTY
OFFICE [illegible]
HOME [illegible]

ONE LEFT AT $31,900.00

$[illegible] will buy you a three bedroom home only 5 minutes from the Quinte Mall. Includes a large lot 60' x 130'. Grants can be used towards the low down-payment. Call for more details.

NEW SUBDIVISION ONLY 14 HOMES

Act now to pick your home. — Prices as low as $35,[illegible] with down payments as low as $1,[illegible]. Grants can be used for down payment. Located in the city near shopping, schools and churches. For new a home completely finished you cannot beat this offer.

IMMEDIATE OCCUPANCY

Six homes in the Belleville area are ready for you to move in. Two have mortgages with 10% interest. Call us for more details.

$22,218. - TOWNHOUSES

Do you have one child or more? Do you earn less than $12,000.00 per year? Do you want low monthly payments? Do you want to own your own home? Then call us now!

ROLLINS
CONSTRUCTION LIMITED
11 VICTORIA AVENUE
SALES OFFICE 968-5595
[illegible] Gas, Nature's Wonderful
Available In Our Homes
Ap13-tf

Antique Shop?

This beautiful two storey brick is strategically located on No. 2 Highway and would lend itself to the display of fine furniture. Situated on an acre of good garden soil with a spacious three car garage for storage.

$42,900.

Three bedroom home with separate dining and attached garage. Finished residential area, handy to schools and Dick Ellis Arena. Financing can be arranged with $6,000. or more down.

walmsley
real estate broker
[illegible] 968-4584

FRANK
243 North Front Street
Belleville

LARGE FAMILY ROOM WITH BAR

Compliment this lovely brick three bedroom bungalow in Chatterton Valley, just 15 minutes from Belleville and reduced to $30,400.00.

HOME WITH RIVER FRONTAGE

5 room aluminum sided bungalow in quiet rural setting.

LOTS

1. ½ acre in Cannifton — $5,000.
2. 2½ acres near Roslin — $7,500.00.

VACANT LAND

60 acres for $30,000.00.

Call PAT LLOYD Now
Belleville 962-[illegible] — [illegible]
Or Toronto [illegible]

$25,500.00 — Immaculate two bedroom house in quiet hamlet. Five large rooms with new furnace, pressure system, panelling, tower and antenna and aluminum siding with eavestroughing. Excellent retirement or starter home with heating and taxes under $250. per year.

Call BILL RORABECK

GARY RORABECK
Realty Ltd., Broker
91 Main St., P.O. Box 1260
Picton, Ontario
Phone 476-2153

MONEY MAKER

Good income property 2 1-bedroom apts. Upper apt. completely furnished, lower apt. carpeted with a natural fireplace. Excellent condition. Good area and over $300.00 dollars per month income. Priced at $34,900.

FOSTER
962-8649
247½ Front Street

On Duty:
Shirley Robertson 965-3320
Lena Stewart 962-4231
Bev. Foster 477-2115

FARM

78 ACRES with large double house, 7 miles from city. Spring water on top of house. Asking $41,[illegible]. — Terms.

DUPLEX

West hill, 2 bedroom and 2 bedroom apartments. Total income [illegible] month, good 10½% mortgage. Asking $31,[illegible].

KEN MURRELL Real Estate
PHONE [illegible] or [illegible]

For All Real Estate
In Prince Edward County
See: COREY WALRAVEN
REAL ESTATE BROKER
128 Main Street — Picton
[illegible]
Ja28-ev-tu-th-tf

STUCCO duplex, Burton St., good financing available. Telephone [illegible] after 6 p.m. My6-tf

PRIVATELY — Brick [illegible] West Hill $[illegible]. Interested parties only, write Box A-18 The Intelligencer. Ap30-tf

HOBBY FARM

2 storey, modernized, 3 bedroom frame house, barn, shed and 26 acres, 7 miles south of Belleville

$39,900.

962-7128 or 968-4002
My13-tf

BRIGHTON 4 bedroom, 1½ baths, large living room, with fireplace and sun deck, modern kitchen, dining room, family room. No agents [illegible]. Ap25-tf

— PRIVATE SALE —
3 BEDROOM BRICK HOUSE
Large kitchen and living room, 3-piece bath, large basement closets and well water, attached double garage, 24 by 31 with chimney, closed in breezeway. Lot 100 by 200, 2 miles east of Belleville on No. 2 highway. Will hold mortgage with good down payment.
PHONE [illegible]
My14-tf

LOTS FOR SALE

TWO building lots in Actinolite, approximately 200 yards from Hwy. 37. Terms can be arranged. Please phone after 5, [illegible].
Ap28,29,30,My1,2,7,8,9,14,15,16

COTTAGES FOR SALE

— PRIVATE SALE —
Cottage On Trent
Good fishing — [illegible] with electric heat, furnished, 4 bedrooms, new cupboards, [illegible], bath and well.
Write CARL FLEMING
Box 393, Madoc
613-473-[illegible]
My13-tf

MOIRA LAKE

3 bedroom furnished cottage, 2 piece bath with hot water, dock and tool shed on well treed point facing West, view of 3 miles of Lake from picture window and plenty of privacy — $20,000. — Contact,

RAYCRAFT
Real Estate Ltd., Realtor
17 Dundas Street West,
Napanee 354-2158
My16-tf

MOBILE HOMES

12 X 64 — 1973 PEERLESS mobile home, 2 bedroom, partially furnished or in porch and utility shed included. [illegible] My17-tf

1968 60' x 12' 2 BEDROOM, completely furnished with storage shed, located in Bayview Trailer Park, Trenton. Telephone [illegible]. My14-tf

1972 60' x 12' 2 bedroom semi-furnished. Trenton area, phone [illegible]. My10-17

Double Wide Homes On Display
8 a.m. to 8 p.m. — Mon. to Sat.
Sundays By Appointment
First Time Home Buyers Can Qualify For Federal Grant $500. — Provincial Grant $1,000.
[illegible] ESTATES LTD.
Mobile Village Hwy. No. 2
West Of Belleville - [illegible] Road at [illegible] — Call
PAUL [illegible]
My6-1m

MORTGAGES

HAVE A MORTGAGE
TO SELL
Telephone Collect
Picton 476-4933
My16-tf

NEED MONEY? YOU'VE GOT IT RIGHT IN YOUR HOUSE.

If you have a house and need immediate cash for any worthwhile use, you can get a low cost mortgage loan from Avco, Canada's largest loan company.
2 Locations To Serve You
Quinte Mall — 966-2511
232 Front St. — 962-4581
AVCO FINANCIAL SERVICES
REALTY LIMITED
Ap28-ev-tu-th-s-tf

HELP WANTED

EXPERIENCED PERSON
TO WORK WITH
RETARDED CHILDREN
IN A RESIDENTIAL
SETTING
Applications now accepted for available position.
Reply stating experience, qualifications, telephone, references, etc., to
BOX A-95
THE INTELLIGENCER
My6-tf

BELLEVILLE TOYOTA
MECHANIC
or
ADVANCED APPRENTICE
required
Flat Rate Shop With Good Remuneration
Apply —
BELLEVILLE TOYOTA
220 North Front Street
968-6470
My14-tf

EXPERIENCE
TELLER
For Full Time Position
Preference Given To Those
With Bank of Montreal
Experience
Contact MR. ASH
962-9181
My16-20-21

HELP WANTED HELP WANTED

shea
THOS. N. SHEA LTD. REALTOR
the home folks who care about people

Real Estate Associates

We require two sales people to complete our sales force. We provide a complete Real Estate Service:

— Residential Sales
— Rural Properties
— Commercial Properties
— Mortgage Division
— Appraisals

An excellent bonus and incentive program awaits you — For a confidential interview call or write Douglas Boulton, 231 Front Street, Belleville, 962-4528.

30 Offices Serving Ontario
My16-tf

SUMMER EMPLOYMENT OPPORTUNITY
STUDENT SUMMER EMPLOYMENT
ACTIVITY PROGRAM
— 1975 —
Enrolment Requirements

Canadian Citizen	Good Character
Medically Fit	17 Years of Age
Able to Pass Selection Tests	Must be a Student

Proof of age
— You EARN While You LEARN —
Training Consists Of Instruction In

Leadership	Weaponry
Tactics	Physical Conditioning

Self-Discipline
JOIN NOW — Preparatory Course NOW in Progress
Apply in Person to —
HASTINGS AND PRINCE EDWARD REGIMENT
Armoury — Bridge Street East
Belleville, Ontario
962-0224
Tuesday or Thursday — 7:30 to 10:00 P.M.
My17-20

CLASS "A" MECHANIC
OR APPRENTICE
Good working conditions, top wages and company benefits.
Apply Ken Thompson
K. R. THOMPSON MOTORS LTD.
Authorized Chrysler Dealer, Tweed
My20-22-24

ASSEMBLY WORKERS
& STOCK ROOM CLERK
Apply In Person
GENDRON INC.
Sidney St., Belleville

WANTED
RETIRED BUSINESS PERSON
Who would like to have some interest in life — to go out with motor home provided to get customers for [illegible].
MAN AND WIFE TEAM
OR 2 CHUMS OR YOUNG ADULTS CONSIDERED
WRITE BOX A-133
THE INTELLIGENCER
My15-17-20

BABYSITTER required to come in. Grove Street area. Telephone [illegible] after 5. My13-tf

RELIABLE babysitter wanted to come into my home, Parkdale area. Telephone [illegible] anytime. My17-20

IMMEDIATE openings for part time help, mornings, afternoons or evenings, call House of Fudge, [illegible]. Ap30-1m

EMPLOYMENT WANTED

WILL ROTO-TILL
YOUR GARDENS
FOR SPRING PLANTING
Reasonable Rates
CALL 966-2257
My17-20

DO IT NOW

Roofing, Floor and Ceiling Tiling, Renovations of all kinds.
Free Estimates
962-8859 or 967-1539
My14-tf

CARPENTRY work, renovations, form work, interior finishing, ceiling tile and cottages, [illegible] or [illegible]. Dave Brady, Larry Bronson. Ap8-1m

BIRD'S CLEAN-UP SERVICE
Basements, Garages, New Home Sites R.R. 1, Foxboro, Telephone [illegible]. Ma19-1yr

CARPENTRY work, renovations, form work, interior finishing, ceiling tile and cottages, [illegible] or [illegible]. Dave Brady, Larry Bronson. My6-1m

WANTED

WANTED: Old things, lamps, glassware, china, furniture, anything old. Do not throw it away. Also needed articles for Consignment Auction. Call me at [illegible] or [illegible]. My16-1m

WANTED: Dog house, suitable for Husky. Phone [illegible] after 6 p.m. My17-20

WANTED

I WILL BUY THE FOLLOWING OLD TIMEY TYPE THINGS:

Cast iron and old tin toys; advertising signs and objects; pottery crocks; jugs and bowls; pocket watches; china; jewellery; glassware; brassware; copperware; woodenware; etc. dressers and much more. Call [illegible] before you throw it out or give it away. Mr1-tf

WANTED — Pasture for 30 head cattle. Phone [illegible] (Wellington). Ap26-tf

TROMBONE (to buy): B flat slide trombone. Must be in good condition. Call Peter after 5 p.m. [illegible]. Ap8-ev-tu-th-tf

WANTED — APPROX. 2000
TO 3000 SQ. FEET
Light Industrial Floor Drainage
H.D. Wiring — Concrete Floors
WRITE BOX A-108
THE INTELLIGENCER
My17-tf

WANTED to buy! Quality used furniture at reasonable prices. Belleville Home Furnishings. [illegible]. My17-tf

WANTED, used fence wire. Telephone 477-[illegible]. My17-20

WE BUY used furniture, appliances, small articles, kitchenware, carpenter tools, whatever. Instant cash. Foster's Used Furniture, Phone [illegible]. My13-tf

WANTED old violins any condition. Telephone [illegible] after 6 p.m. Ja23-tf

HONEST knowledgeable antique dealer will buy your treasures or give you good advice. [illegible]. Mr13-1m

WICKER furniture, dining room suites, round tables, etc. Also glass, china. Hoffman's Antiques, 3 miles West Belleville [illegible] on No. 2, [illegible]. Ap1,1m

WANTED: Old glass, china, brass, clocks, furniture, silver, brass beds, crocks, anything you'd like to sell. The Flea Market, [illegible] or [illegible]. 24-tf

TO BUY a Doberman Pinscher pup 3 to 4 months old, black and tan. Preferably for Father's Day gift. Call [illegible]. My16-20

LIONEL model train, made prior to 1960, highest prices paid. Write Box A-76 The Intelligencer. Please state phone number. My16-20

ANTIQUES WANTED
FOR AUCTION SALE
Old cupboards, Clocks, Iron Pots, Crocks, Brass Beds, Dishes, Of Lamps, Chairs, Rockers, Etc., Tables, Round Etc., Pine Chests, Trunks, Dolls, Old Furniture, or anything old.
I WILL PAY CASH OR
SELL ON CONSIGNMENT
PHONE [illegible] FOR PICK-UP
My6-8-13-15-20-22

FOR RENT

GIRL OR LADY wanted to share furnished apartment, close and central, $15.00 a week. Phone evenings [illegible]. My16-tf

2 BEDROOM apartment in residential area, 113 Progress Avenue, West Park Village, wall-to-wall carpeting, frig., stove, heat, hydro, cable TV, $190. month. Adults only, [illegible] after five. My6-tf

ONE BEDROOM ground level apartment, quiet, central location, rent $130. Heat and cable TV supplied, no pets. References required. Reply Box A-7 The Intelligencer. My17-20

COMFORTABLE BUNGALOW
CHOICE LOCATION
Retired Or Semi-Retired
WRITE BOX A-85
THE INTELLIGENCER
My15-tf

3 ROOM apartment, newly decorated, fridge, stove, TV supplied, furnished, private entrance, $125.00 including utilities and cable. Available immediately, [illegible]. My17-20

ONE bedroom apartment, fridge and stove, all utilities included, $120. monthly. Telephone [illegible] after five. My14-tf

WEST PARK VILLAGE, 1 bedroom apartment in adult bldg. All utilities, range refrigerator, parking for 1 car. References. No pets. Phone after six, [illegible]. My7-tf

2 BEDROOM apartment in Frankford. Available May 1st, couple preferred or with 1 child, $130. a month. Telephone [illegible]. Ap30-tf

3-ROOM heated apartment, second floor, large, bright and central, adults, $140. per month. Call [illegible] for further information. My16-20

MODERN apartments for rent, contact Louis Yanover, Realtor, [illegible]. [illegible]

UPPER very clean, 1 bedroom apartment, central East Hill, no appliances, no pets, available June 1st, — $[illegible] monthly. Telephone [illegible]. My16-20-21

3 BEDROOM furnished executive home, East Hill. One year lease preferred. $[illegible] per month. J. R. [illegible] Real Estate [illegible]. My20-20

MODERN one bedroom apartment in Bayside. Rent $[illegible] monthly. Available June 15. Call after 6 p.m., [illegible]. My16-20

FOR RENT

Krazy Kelly's
125 FRONT ST.
[illegible]
RENT COLOR
Zenith
RCA — Sylvania
Motorola — Philco
G.E.
AS LOW AS
10.00
MONTHLY
1-Hour Delivery
Rent-To-Own Plan
Only First Month
In Advance
Rental Delivery
9 a.m. to 9 p.m.
KRAZY KELLY'S
125 FRONT STREET
966-5322
Mr21-ev-tu-th-s-tf

TWO bedroom bungalow, 7 miles north on Pine Hill Crescent. Available June 1st, $[illegible]. 962-7126 or [illegible]. My13-tf

3 BEDROOM split level, L-shaped living room, dining room, 8 Somerset Street, Trenton. Telephone [illegible] after 5.30 p.m. My13-tf

2 BEDROOM apartment, fridge, stove, cable TV, heat and hydro included, $185. a month, no children, no pets, phone [illegible]. My13-tf

MOTOR O'TEL modern rooms, day, week, month, cooking, TV, laundry, air conditioned, 261 Sidney [illegible]. O8-tf

TWO 2 bedroom apartments at 191 Palmer Road, Call Bay Bridge, [illegible] anytime. Mr21-tf

1 BEDROOM Apt., refrigerator, stove, adults, no pets. Private entrance. Telephone 962-1147. My17-tf

TWO BEDROOM partially furnished mobile home, located at Mobile Village, Immediate possession. Rent $125. monthly. Telephone [illegible]. My16-20

AVAILABLE June 1st, 1 bedroom furnished apartment, all utilities, $120. [illegible]. My16-tf

FURNISHED bedroom near bus stop, use of stove, refrigerator and TV, [illegible]. My16-20

HOME
RENTAL SERVICES
Will Provide You With
Renting, Leasing And
Property Management
BRENDA NUNN
968-8759
Ja3-ev-tu-th-s-tf

2 BEDROOM apartment, Station St., all facilities, $165. monthly. Available June 1st. Telephone 962-6371. My17-tf

FURNISHED bachelor apartment, heat and hydro supplied, bus stop at door. Parking. Now available. Telephone 967-[illegible] or 962-7252. My17-tf

ONE BEDROOM furnished private entrance, electric heat, 31½ Victoria Ave., available June 1st. $125. Call 962-7[illegible]. My17-20

BACHELOR apartment, unfurnished, living room, bedroom and kitchenette with stove and fridge. Centrally located $70. monthly for reliable adult. Reply stating age, occupation, etc. to Box A-38 The Intelligencer. My9-tf

COTTAGES FOR RENT

"FRASER'S COTTAGE RESORT"
BEAUTIFUL BAY OF QUINTE
NORTHPORT, ONT.
Lease by Season, Rent by Month or Week, your own private, modern, fully equipped 2 — 3 bedroom cottage. Enjoy the good weather vacationing and holidaying on large spacious well treed waterfront grounds, with lovely 25 x 50 patioed pool. Excellent boating, fishing, golfing. Reservations and information Bud and Dorthy Johnston, R.R. 2, Picton, Ont. 1-613-476-[illegible]. Mr1-6m

2 BEDROOM cottages, all conveniences, close to Belleville and Trenton, electric heat, by season. Available May 1st. 476-[illegible] Picton. Ap8-tf

MODERN housekeeping cottages, recreation area, boats and motors. Silver Birches, Lake St. Peter, 1-613-338-[illegible]. My6-1m

ROOM AND BOARD

FURNISHED room, TV, no cooking, gentleman only. East Hill district, 962-3019. My13-tf

ECONOMICAL single room, girls only. Central between hospital and downtown on bus route, share kitchen, newly furnished, free laundry facilities, cable TV, recreation room and TV. $21. per week. [illegible]. My20-tf

FURNISHED room, private entrance, frig and stove on bus stop, near fairgrounds, girls only, [illegible]. My20-tf

LARGE clean well appointed room for young person, please telephone 962-[illegible]. My20-tf

ROOM for rent. All facilities, plus breakfast, $20. Girls only. [illegible] — [illegible]. My20-tf

CLEAN large furnished rooms in charming older home, fully equipped kitchen facilities and TV room, choice of locations, [illegible]. My20-tf

ROOMS — Newly decorated, completely carpeted, new furniture, share new fully equipped kitchen, TV supplied, bus stop at door, close to downtown, parking facilities, linen supplied — Telephone 968-8111. My13-tf

$[illegible] PER WEEK, completely furnished, residence for singles, private bedroom, shared kitchen and living room with TV linen, dishes etc. supplied, [illegible] after 6. Ap29-tf

FURNISHED bedsitting room, refrigerator, linen, dishes, etc. Private entrance, $22. and up weekly. Call Tom Rogers, [illegible]. My20-tf

FOR SALE

48" BOX spring and mattress, davenport, odd chairs, chest of drawers, [illegible]. My17-20

APT. SIZE PIANOS
Large Selection At
McADOO PIANO
AND ORGAN CO.
(Belleville) Ltd.
966-5001 — 346 N. Front St.
My13-1m

HAMMOND ORGAN
WITH RHYTHM
$[illegible]
McADOO PIANO and ORGAN
CO. (Belleville) LTD.
346 N. Front St. — Belleville
966-5001
My13-1m

DRUMS — 45-GALLON
Ideal For Floating Docks
and Garbage Cans, Etc.
Tops In Or Out.
$1.50 each or 4 for $5.00
Just Over The 401,
On Centre St. In Cannifton
Ap20-1m

36" R.D. MOFFAT range, combination storm door. Call [illegible] anytime. My20-21

FOR SALE FOR SALE

Clump Birch Trees & Singles
$5. and up
Silver Maple
8 ft. to 14 ft.
Shrubs and Evergreens
- ● 10% OFF ON ORDERS OVER $100. ●
OPEN 8 A.M. 'TIL DARK
- ● THIS SPECIAL OFFERED FOR 7 DAYS ●
SOD LAID and DELIVERED

SILVER LEAF NURSERY
R. R. #3, Brighton
County Road 64
(613) 475-2739

PRE-SEASON
AIR CONDITION'S
4,000 B.T.U.
$149.95
All Sizes Available At
SUPER SAVINGS
Choose From Chrysler,
Electrohome, G.E. Carrier,
RCA
Phone For Free Expert
Home Survey
No Money Down - No Payments
Till August 1975

Krazy Kelly's
In The Heart Of Belleville
125 FRONT ST.
966-5322
My6-ev-tu-th-s-tf

P-X
FURNITURE
WAREHOUSE
RCA 26"
XL 100
1975 MODEL
$589.00
NHL SPECIAL
WE KEEP THEM
RUNNING AFTER
WE SELL THEM
P-X
FURNITURE
WAREHOUSE
HWY. 33
Just South Of 401 Trenton
OPEN NIGHTS TILL
9 p.m.
My6-tf

WHY WORRY?
Need To Have A Well Drilled
Afraid Of A Dry Hole
WORRY NO LONGER
Call: MANSE DONALDSON
[illegible]
No Water — No Charge
Ap18-tf

WILLIS apartment size piano and bench, in beautiful walnut, regular $[illegible], Special price $[illegible], 12 year guarantee. Whalen's Music, 257 Front Street, [illegible]. My14-tf

2 WHEEL, ½-ton trailer, steel box $[illegible]. Phone [illegible]. My16-20

WEBCOR AM-FM TUNER
AMPLIFIER
Features slide controls, black [illegible] front, Garrard turntable with dust cover and a pair of SP22 speakers and headphones. Sell complete only. Best offer.
Phone 966-[illegible] After 6 p.m.
My20-tf

SWIMMING POOL
SACRIFICE
Leading manufacturer and distributor has above ground/inground pools left over from 1974 season.
½ PRICE — GUARANTEED
INSTALLATIONS AND TERMS
Call Credit Manager
COLLECT 1-416-[illegible]
Days and Evenings
My20-1m

WANTED RESIDENTIAL SITE
FOR SWIMMING POOL
Leading distributor needs a nice back yard to display new 1975 model of above ground pool, top consideration given for prime location.
DON'T MISS THIS OPPORTUNITY
CALL 1-416-[illegible] COLLECT
Days or Evenings
My20-1m

2 MANUAL HAMMOND
Original With drawbars, presets plus 13-note baseboard for sale, immediately. Original $2875. Now only $2150.
CALL [illegible] Anytime
My20-tf

GOOD QUALITY
New and Used Furniture
At Reasonable Prices
BELLEVILLE FURNITURE &
AUCTION BARN
300 Dundas Street East
962-7128
Ap26-1m

BARN MATERIALS
Demolishing barn to make room for new dwelling, Rednersville Road. All materials for sale.
- —Metal Siding, heavy gauge.
- —Doors and tracks.
- —Manure carrier and tracks.
- —Steel stanchions
- —Joists and timbers
- —[illegible] silo (will dismantle).
- —Hay carrier and track.

Call: GERALD THIBEAU
962-6369 After 6 p.m.
My12-tf

GRUNDIG stereo, piano, AM-FM and shortwave, mahogany floor model. Telephone [illegible]. My20-21

BED, box spring and mattress, baby [illegible], [illegible], lamps, plate glass cabinet, [illegible], electric fan, [illegible]. My16-tf

TRENTON
BARN GARAGE SALE
All kinds of Furniture, Appliances, Dishes, Dresser, Sink, Toilet, Doors, Windows, 1 Pair French Doors, Propane Gas Floor Furnace and Working Propane Gas Stove.
392-3005 Anytime
My13-tf

Bob Wood Aluminum
Authorized Kaiser Dealer
FOR DISCOUNT PRICES ON
—Aluminum Siding
—Doors —Windows
—Shutters and Trough.
Visit Us At Corner Of Dundas
West and Mary Street
7 - 5.30 Daily
PHONE 968-6573
Wellington 399-5576
My16-tf

Krazy Kelly's
R.C.A.
XL-100
26" COLOR Consolette
1975 MODEL
Reported To Be The Finest
Color TV Made
Brand New In Boxes
$588.00 W. T.
Phone Tonight Delivery Tonight
1 Hour Delivery
NO MONEY DOWN —
$5.00 PER WEEK

Krazy Kelly's
In The Heart Of Belleville
125 FRONT ST.
966-5322
Mr21-ev-tu-th-s-tf

Easy to play Hammond Piper Organ, 1 year old, 7 rhythm auto. chord, built-in Cassette recorder, ear phones, microphone, music books, tapes and bench, cost over $1700.
Will sell for $1085. — 477-2625
My13-tf

Aluminum Siding
Soffit, Fascia, Eavestroughing, Doors, Windows and Awnings
WM. [illegible], ALUMINUM SALES
R. R. 2, Brighton
Call Collect 1-613-[illegible]
Authorized Distributor Of [illegible]
Douglas Flemiing
My20-tf

New Propane
Gas Barbecues
$[illegible] up
Also Cylinder And Bulk Gas
Installations
LAKE ONTARIO PROPANE
LTD.
392-9404 Anytime
Ap8-tf

BILL'S
Well Drilling
(12 Years Experience)
FOXBORO — 968-3390
Ap30-tf

—One Table, 4 chairs, matching buffet.
—One Double Bed.
—1 TV Record Player combination.
—1 Wringer Washing Machine.
—1 Chesterfield Chair.
—1 Baby Bathinette.
—2 Baby Strollers.
962-7861
My17-20

READY TO FINISH
- —Colonial style furniture, 4 drawer, 5 drawer, 6 drawer chests.
- —8 Drawer, 12 drawer dressers.
- —Vanity desk, single and double door wardrobes.
- —Juvenile Chest and Wardrobe Combination.
- —Desk, 5 and 7 Drawers.
- —36" and 42" Bookcase Cases.
- —Night Tables selling at $19.75.
- —3 Drawer Chest $22.95
- —4 Drawer Chest $29.95
- —4 Drawer Chest $24.95.

Chargex and Master Charge
Get This Type Of Furniture
Now Before Prices Go Up
Again
FLORENCE'S
213 Front St. — Belleville
BABY PALACE
Fy13-tf

NEW 16-foot fiberglass canoe with carrying yoke, $[illegible]. Telephone [illegible] anytime. Ap30-tf

FOR SALE

UNBELIEVABLE
20"
ZENITH
100% SOLID STATE
$529.95 W. T.
Or $5.00 Weekly
Rental Purchase
No Money Down
No Payments Till August '75

Krazy Kelly's
In The Heart Of Belleville
125 FRONT ST.
966-5322

YAMAHA ORGAN — Demonstrator. This unit is equipped with rhythm unit and automatic accompaniment. It comes complete with matching walnut bench and guaranteed lesson plan. One only.
REGULAR $1,495.00
SPECIAL $1,195.00
WHALEN'S MUSIC
[illegible] Front Street — [illegible]

COLONIAL dining room furniture, drop-leaf tables, oval pedestal tables, 2 leaf rectangular tables, hutches, buffets, corner cabinets. All in no finish, [illegible]. Buy at Booth's with 90 days to pay interest free and 50 miles free delivery from Booth's Warehouse Store on the Market Square, [illegible]. Ap8-tf

COLONIAL dining room suite, [illegible] sunderlight maple in excellent condition, drop leaf extension table, 2 leaves, server with open hutch with 4 side chairs, asking [illegible]. [illegible] before 5 p.m. or [illegible] after 6 p.m. for appointment. My16-tf

USED FURNITURE AND APPLIANCES

—1 20" floor model, black and white TV — $75.00, in good working condition.
—One of the 1st TV's made, in good condition for $35.00.
—1 table in good condition, for only [illegible].
—1 Wash machine, good cond. [illegible].
—1 High Chair [illegible].
Apply: [illegible] WEST MOIRA

SEED GRAIN

—Certified No. 1 Rodney Oats.
—Certified No. 1 Stormont Oats.
—Canada No. 1 Seed Oats.
—Certified No. 1 Herta Barley. Canada No. 1 Seed Barley.
—Canada No. 1 Mixed Grain. (65% Oats — 35% Barley — 85 lbs. per bag — 1 acre).
—Stewart's Seed Corn — premium hybrids — limited quantities- 3701; 28; 3-3301; 4714; and early silage mix.

Order Early — Also Brand Name Forage Seeds And Mixtures
All Prices Subject To Change

DOUGLAS AND GEORGE BLACK
R.R. 7, Belleville, Ont.
(Huff's Island)
PHONE 968-5471
962-4718

ADMIRAL color TV, excellent condition, will sacrifice. No reasonable offer refused. For further information, please call [illegible].

LADIES' golf wear, Belleville Golf Club — shirts $17.50 up, skirt and blouse sets, $29.50 up. Highway 2, [illegible]. Bring in ad and get 10% off.

G.E. FLOOR polisher, 2 basement windows and Hotmold. Call [illegible].

SWIMMING POOLS

POOL KITS AVAILABLE
IN-GROUND POOLS
From [illegible], plus tax
ABOVE GROUND POOL
From [illegible], Plus Tax
REG BISHOP
Wellington 399-3414

IT'S SIDING TIME AGAIN!

IF YOU CAN AFFORD $35.00 PER MONTH you can afford to have siding installed on your home. So call us today for free estimates.

HIGHLAND CONSTRN.
Home Improvement Centre
257 N. Front St. — 962-1186
For the Best in Siding
Show Room Open
10 a.m. to 5 p.m.

REESE trailer hitch. Asking $75. — Telephone [illegible]. My17-3t

20-INCH portable black and white television. For further information telephone [illegible] after 5.30. Ap17-tf

USED Cockshutt 3-row corn cultivator. Rear mounted. Telephone [illegible].

5 H.P. VIKING outboard motor and tank, 3 hp. [illegible] outboard Johnson [illegible], aluminum car top boat, [illegible].

LADIES' golf wear, Belleville Golf Club. — Shirts $17.50 up. Skirts and Blouses, matched set $29.00 up. Highway 2, [illegible]. Bring in ad and get 10% off.

ALLIS CHALMERS D15 diesel tractor and heavy duty loader, power bucket and new plow. Telephone [illegible] or [illegible].

PIANO, Heintzman, upright grand, excellent condition. Call [illegible].

MEDIUM length real hair red fall [illegible], asking [illegible] or best offer. Call [illegible] between 7-9 a.m.

DINING ROOM suite, 8 piece, Duncan Phyfe style, mahogany, excellent condition. Telephone [illegible] between 7 a.m. and 9 p.m.

SOFT TOP tent trailer. Asking [illegible]. [illegible] anytime.

QUANTITY of drums 45 gallon, like new, [illegible]. 50 gallon heavy duty with lids [illegible].

FULLY reconditioned black and white and color TV's. See at our new showroom at [illegible] Station Street, Associated TV Service, [illegible].

MUSICAL instruments — guitars, pianos, saxophones, banjos, drums, violins, flutes, etc. Choose from brand names like Gibson, Fender, Ludwig, Rodgers, Wurlitzer, [illegible], Smith, Selmer, Martin, Yamaha, Traynor and many more at Booth's Warehouse Store, [illegible].

ROTTED cow manure, delivered, by bushel or load. Telephone [illegible].

STRAWBERRY plants, second of [illegible], three miles west of Belleville, [illegible], call [illegible].

30" M.D. MOFFAT range, combination storm door. Call [illegible] anytime.

FOR SALE

FIREPLACE wood, any size any kind, any length $16. to $20. cord. Free delivery. Phone [illegible] anytime.

USED basin, toilet, 4-ft. bath tub, good condition, $40. Call [illegible] after 2 p.m.

PIGGY BACK stroller, automatic swing, play pen, infant crib, stroller, large crib, bathinette, carriage, bassinette, car seat, high chair, [illegible].

PEUGEOT 10-speed racing bike $120, wringer washer in good condition $20. Call [illegible].

FIVE piece (bronze) breakfast suite with tangerine chairs. Call [illegible].

CAR WASH equipment, 2 double units, suitable for 4-bay car wash, or will sell separately for truck operation, [illegible]. Ap20-tf

GUNS, scopes, reloading supplies, knives, tackle, mounts, cameras, boats, bought and traded. Kelly's Sport Shop, [illegible] North Front Street, [illegible].

PURE Maple Syrup, Goldstone, Bartlett, Hubble, Co-Op. Insurance (C.I.A.G.) agent, telephone [illegible].

FRENCH Provincial bedroom furniture, antique white and gold finish, dressers, chests, beds and sets, now in stock and on sale at Booth's Warehouse Store next to the Belleville Arena, [illegible]. My7-tf

PROPANE gas wall furnace, for camper trailer, $100. Telephone [illegible].

FURNITURE — 3 rooms of furniture Bedroom, living room and kitchen for $499.00. Included are sofa and chair, bedroom suite, mattress and Box Spring. Take advantage of Booth's free layaway and 50 miles free delivery from Booth's Warehouse Store, next to the Belleville Arena, [illegible]. My7-tf

CANARIES, Singers, Hens and cages. Phone [illegible] anytime.

5-PIECE kitchen suite, oval table, flowered high back chairs $75. Good condition. Phone [illegible].

AUTO

1968 BEAUMONT in good running condition, new engine, new transmission, certified, power disc brakes, 12 bolt posi. [illegible].

WELLS FORD MERCURY

Pinto, Maverick
Mustang II, Granada,
Torino, Ford Elite, L.T.D.,
Ford, Bobcat, Comet,
Monarch, Cougar,
Montego, Meteor, Marquis

WELLS FORD MERCURY

See The Good Guys
Stirling
967-1200

1964 PONTIAC V-8, automatic, good motor, good tires, as is. [illegible].

1972 CORONA Deluxe 4-door sedan, 4-speed radio, radial tires. Must sell. [illegible] after 6.

1962 BUICK LeSabre, motor excellent, as is. Telephone [illegible].

MID-WAY MOTORS your only authorized Mercedes-Benz dealer in the Quinte area. 346 Dundas Street East, Trenton, [illegible].

1970 CORTINA G.T. Must be seen to be appreciated. Telephone [illegible].

1973 FORD Ranchero 500, with fiberglass top, V-8 automatic, power steering and power brakes, [illegible]. Call after 5:30, [illegible].

'70 CHRYSLER Newport, certified, good running condition, clean interior, high mileage. Asking $1,200. Phone after 5 p.m., [illegible] Stirling.

1965 PONTIAC heavy duty, chassis rebuilt motor, suitable for camper or truck. Make offer. [illegible].

1969 PONTIAC hardtop, V-8, automatic, power steering, power brakes, radio, showroom condition, excellent interior, certified. Phone [illegible] Frankford.

1973 TOYOTA Celica, excellent condition, [illegible] firm. Telephone [illegible].

Save on your next auto or truck purchase from the little lot with guaranteed quality cars, we are privately owned and operated and with low overhead we are able to save you many dollars.
(Est. Since 1948)
COONEY AUTO SALES
[illegible] Pine Street — Belleville
PHONE [illegible]

1971 NOVA SS 350 engine, automatic transmission, phone [illegible].

1969 DODGE Polara 500, excellent condition, 2-door hardtop, [illegible]. Phone [illegible] anytime.

1970 CORTINA G.T., must be seen to be appreciated. Telephone [illegible].

1971 CHRYSLER New Port power steering, power brakes, 2-door hard top, bucket seats, console, 383 engine. Asking [illegible]. [illegible].

— PRIVATE —
1969 LTD FORD 2-DR. HDPT.
Low mileage, original paint, rustproofed, radial tires, fully equipped.
$1300. FIRM
Phone [illegible] or [illegible]

1963 G.M.C. SCHOOL BUS. Needs motor. [illegible]. Allis Chalmers round baler, [illegible]. Call [illegible] (Madoc).

1968 CADILLAC, fully powered, excellent condition, body and mechanically, used as hobby car. Best offer. Phone [illegible], Monday - Friday, 8 a.m. - 6 p.m. Saturday till noon.

1974 MERCURY Brougham, air, fully powered, excellent condition, only [illegible] miles, AM-FM tape deck, asking [illegible] or best offer. Phone [illegible] Monday - Friday, 8 a.m. - 6 p.m., Saturday till noon.

MUST SELL: 1971 Ford Torino 500, 2-door hardtop, V-8, automatic, power steering, radio, 45,000 miles. Private sale, $1,300, firm. Will certify. Call [illegible].

1969 BEL-AIR CHEVROLET, 327 motor, A-1 condition. Telephone [illegible].

1973 VEGA G.T. Hatchback, radial tires, radio, [illegible]. [illegible] tires, radio, [illegible]. Telephone [illegible].

1972 MAZDA 808, 1600 cc, radial ply tires, 4-door, 4-speed. Must sell. Best offer, [illegible].

1967 STATION Wagon, A-1 condition, [illegible]. Sold as is. Telephone [illegible] for further details.

1969 FORD half-ton Ranger, 302, V-8, automatic, A-1 condition, H.D. [illegible]. Call [illegible] Madoc.

AUCTION SALE

COMMUNITY MARKET
46 SOUTH FRONT ST.
WED., MAY 21, 7 p.m.

Professional barbering items, (clippers, strop, brushes, etc.), wooden chairs, radios, beds, cots, chesterfields and chairs, [illegible], mirror in frame, rugs, aquarium, vacuums, trunk, large plate glass, beds, chrome tables and chairs, oil lamps, child's pram, back rocker, picture frames, wicker rocker and chair, records, stool, drop leaf table, record player, electric card table, [illegible], school desks, books, rockers, treadle sewing machine, country kitchen, crocks, blender, dishes, gas stove, oil stove, etc.

Auctioneer — J. G. CARR.
For Information Phone
[illegible]

OPEN for BUSINESS
ALL DAY
WEDNESDAY

JAMES TEXTS LTD.
EVERYTHING FOR THE OFFICE . . .
We are as near as your phone.
968-6775
183 Front Street Belleville

YES, WE ARE OPEN WEDNESDAY AFTERNOONS
Whites Dominion Hardware
"KEYS CUT WHILE YOU WAIT"
— FREE DELIVERY —
CHARGEX — MASTER CHARGE
968-4555

NOTICE

THE CORPORATION OF THE CITY OF BELLEVILLE
NOTICE OF PROPOSED BYLAW

TAKE NOTICE that the Corporation of the City of Belleville proposes to pass a bylaw which will stop up an unopened road allowance and public lane in the Hillcrest Area, being East Street between the north limit of McFarland Drive (formerly Third St.) and the south limit of McLaurin Street (formerly Fourth Street), and the public lane lying to the west of the said East Street and to the east of University Avenue, between the north limit of the said McFarland Drive and the south limit of the said McLaurin Street, both formerly in the Township of Thurlow, now in the City of Belleville, according to Registered Plan No. [illegible], and allow the said City of Belleville to sell the said road allowance and public lane so stopped up.

NOTICE of this proposed bylaw is being published pursuant to Section [illegible] of The Municipal Act, RSO, 1970, and amendments thereto.

DATED AT BELLEVILLE THIS [illegible] DAY OF MAY, 1975.

AUCTION SALE

Saturday, May 24 at 1 o'clock
3 miles West of Frankford on Wooler County Road.

Coldspot 20 cu. ft. deep freeze, Moffat heavy duty stove, propane gas refrigerator, 2 Gilson refrigerators, Kenmore spin dry washer, combination cabinet radio and record player, 2 pc. chesterfield suite, Afton portable sewing machine, kitchen cupboard, buffets, leatherette swivel rockers, beds, dressers, chrome table and chairs, gossip bench, coffee tables, end tables, odd chairs, rockers, oil space heater, lamps, coal oil lamp, Bennington bowl, dishes, 2 - 16 h.p. Ski Whiz snowmobiles (needs some repair), 1964 Chevrolet ½ ton truck (sold as is), Pioneer chain saw, aluminum storm door, tools, numerous other articles.

Carmen Schwager - Owner.
BOB SULLIVAN - Auctioneer
Plainfield - 477-2472

TENDERS

DEFENCE CONSTRUCTION (1951) LIMITED

PROJECT: Supply and Install Metal Windows (CGSB [illegible] or [illegible]), 100 PMQ's, CFB Trenton, Ont.

File: TR [illegible]

SEALED TENDERS, marked as to content addressed to the undersigned will be received until 3:30 p.m., EDT.

TUESDAY, June 10, 1975

Specifications and tender forms will be available for viewing at Construction Associations at Toronto, Belleville, Kingston, Oshawa, Peterborough and DCL Toronto Branch Office. Tender documents may be obtained by PRIME Contractors only from DCL Plans Section, Ottawa, at the address below on deposit of $100.00 (1951) Limited.

Security deposit as called for in the Tender Documents must accompany tenders.

H.J. Smith, Secretary
Defence Construction (1951)
Limited,
325 Metcalfe Street,
Ottawa, Ontario,
K1A 0K3

TENDERS

TENDERS WANTED FOR MINOR ROOF REPAIRS
REPLACING FACING BOARDS AND PAINTING OF A BUILDING
36 x 100 AT
WESLEY ACRES CHURCH CAMP
Bloomfield
HAROLD HODGINS, Custodian
[illegible]

MOTORCYCLES

TRENTON CYCLE CENTRE
YAMAHA
CAN-AM
Sales and Service
78 Ontario Street
Trenton 392-2255

REID'S SMALL ENGINE REPAIRS
Specializing in major and minor Repairs
Also Tune-ups To
Motorcycles — Lawn Mowers and Cultivators
Authorized Sales and Service Centre For
Remington Chain Saws
443 Dundas St. West — Belleville
[illegible] — Think Spring!

ROY'S CYCLE SHOP
Carrying Fine
Hondas — Ossa — Bultaco
Carabela /
Motorcycle Sales and Service
Carabela Mopeds, Mopeds with A difference
[illegible]
(Established in 1960)

MOTORCYCLES

HONDA sales and service, Allan Bradley Limited, Bell Boulevard. — Phone [illegible].

1971 450 C.B. Honda, extra chrome and paint, in good condition. Call [illegible] or [illegible].

1973 NORTON 750 High Rider, low mileage with extras $1300. Call [illegible] for further information.

1971 HONDA Z-50 mini, excellent condition, telephone [illegible], Sunny Creek Estates, Mobile Village, Trenton.

1974 GT 250 Suzuki, 2,000 miles, immaculate condition, $1100, firm. Call Paul, Tweed [illegible] after 6 p.m.

1963 HONDA 300, excellent running condition, 2 helmets included [illegible]. Telephone [illegible] (Tweed).

PETS FOR SALE

REGISTERED Poodle puppies, also older Poodles. Telephone [illegible] (Napanee).

BLACK Standard Poodle, male, 3 years old, good with children. Telephone [illegible] after 6.

PUREBRED German Shepherd pups, no papers, call after 5.30 [illegible].

REGISTERED Poodle puppies, also older Poodle, $25.00, [illegible] Napanee.

TO GIVE away 2 kittens 7 weeks old, litter trained. Telephone [illegible] after 6.

PUREBRED English Springer Spaniel pups, all shots included. Call after 5:30, [illegible].

ST. BERNARD pups, registered, champion pedigree pet show, $150. to $200. Telephone Brighton [illegible].

LIVESTOCK FOR SALE

2 REGISTERED Polled Hereford bulls, 20 months old. Phone [illegible] days, [illegible] evenings.

PRINTED PATTERN
4604
10½-18½

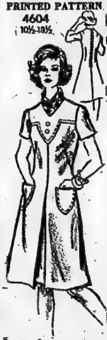

by Anne Adams

All-Seasons Smart

Be At Ease all day, one season to the next, in this front-pleat casual! See how V dip of yoke line repeats neck shaping—doubly smart!

Printed Pattern 4604: Half Sizes, 10½, 12½, 14½, 16½, 18½. Size 14½ (bust 37) takes 2⅝ yds. 45-inch fabric.

$1.00 for each pattern — cash, cheque or money order. Add 15c each pattern for first-class mail and special handling. Ontario residents add 5c sales tax. Print plainly Size, Name, Address, Style Number. Send to Anne Adams, The Intelligencer, Pattern Dept., 60 Progress Avenue, Scarborough, Ont. M1T 4P7.

It Pays To Sew — you save so much money! Send now for New Spring-Summer Pattern Catalog! Over 100 partners, pants, long, short, styles. Free pattern coupon. 75c.

Sew + Knit Book $1.25
Instant Money Crafts .. $1.00
Instant Sewing Book ... $1.00
Instant Fashion Book .. $1.00

"The Step Saver"

FIND THE SERVICE YOU NEED IN THIS BUSINESS AND PROFESSIONAL SERVICE DIRECTORY

Accountants

SODEN & CO., 20 Campbell Street, Belleville, [illegible], Larry Soden, B. Com., chartered accountant. Ken Soden, A.P.A., Accredited Public Accountant. Kerry Soden, B.A., Chartered Accountant.

Appraisals

APPRAISAL, Evaluation work, Norman Hand, F.R.I. Guaranty Trust Realtor, 25 Bridge St. East, Belleville, [illegible].

APPRAISALS Specialist, F. John Halloran, Broker, F. J. Halloran, Real Estate, 130 Dundas St. E., Belleville, Ont. [illegible].

ALUMINUM PRODUCTS

SUPERIOR Aluminum Products, aluminum siding with 20 years guarantee doors, windows, soffits and Fascia eavestroughing, 156 Catherine Street, Belleville, Ont. [illegible].

Architects

M. PAUL WINGARD, Architect, [illegible] Front Street, Belleville, [illegible].

AUCTION SERVICE

ENID D. NEALE, Auctioneer, I purchase estates or sell by public auction. [illegible] or [illegible].

BEEF — BEEF

CORN FED STEERS — Halves [illegible] lb. Sides [illegible] a lb. Fronts [illegible] a lb. Hinds [illegible] a lb. Liver, Heart and Tongue [illegible] a lb. Cut and wrapped, excellent quality, government inspected. Phone Ivan May, [illegible].

BRICK WORK

BRICK VENEER block foundations, fireplaces, stone work, repairs and cement work. Free estimates, [illegible].

CARPENTRY CONTRACTOR

H. & W. CONSTRUCTION, home renovations and additions, interior and exterior work. Reasonable rates and guaranteed workmanship. For free estimates call [illegible] or [illegible].

CARPENTRY Contractor — general repairs — renovations — additions and rec rooms. For an estimate call William C. Bakx, [illegible].

CUSTOM HOME builder, renovation specialists. Your home repairs — our business. Trumpour & Son Construction Ltd., T. C., [illegible] Forbes Street Belleville, [illegible].

CARPENTRY

ALL KINDS — Repairs and maintenance, carpentry - electrical needs, plumbing, most types of handyman work. For further information call Tim Bosomo, [illegible], R.R. 4, Trenton.

CARPENTRY — DRYWALL
PAINTING AND TAPING
— Free Estimates —
All Work Guaranteed
CALL [illegible]

CARPENTRY

HARRISON CONSTRUCTION — Custom framing, renovations, additions, rec rooms, siding and household repairs. For free estimates call Dave Harrison [illegible].

VAN BUSH carpentry offers eleven years experience in home renovations, additions, custom trimming, specializing in professional work. Reasonable price. [illegible].

CONSTRUCTION

SAND — GRAVEL
TOP SOIL
SMALL LOADS A SPECIALTY
BACK HOE, TILE BEDS and TRENCHING
GRADING AND LOADING
Phone Between 7 a.m. - 8 p.m.
E. RANKIN HAULAGE
Belleville [illegible]

CONCRETE BASEMENTS

CONCRETE basements, call Quinte Concrete Placing Co. — Free estimates. Call anytime, [illegible].

CUSTOM FRAMING

CUSTOM FRAMING - RESIDENTIAL AND COMMERCIAL —
RENOVATIONS — REC ROOMS
CUSTOM TRIMMING
PERCY E. TREVERTON CONSTRUCTION
CALL [illegible]

LYNN STRATTON Construction, specializing in house framing, cottages, apartment units, pole barns, horse barns, garages. Free estimates. Call [illegible] after five.

DIP & STRIP

BROOK'S AUCTION - Dip and Strip Service — Cold Dip Method — we do not use water or lye — doesn't damage glued joints, 3-day service. For information please call [illegible]. Phil Brooks.

EAVESTROUGHING

EAVESTROUGHING, installations and repairs, chimney repairs and flashings, furnace, repairs and installations, 20 years experience, all work guaranteed. Phone [illegible].

COUNTRY Roofing Company Roofing and Eavestroughing. Free Estimates Guaranteed. [illegible], Belleville.

EXCAVATING

BACK HOE WORK, Trenching, Grading, Basements, Back Filling, Septic Fields A Specialty. All work guaranteed. Free Estimates, [illegible].

BACK HOE WORK, Basements, Septic Systems, Trenching, Grading, Back Filling. Free Estimates. Robert Gray. [illegible].

Back-hoe — Crawler Loader
Trenching — Final Grading
Septic Systems
Free Estimates
J-MAR CONSTRUCTION
CALL [illegible]

DOUG'S EXCAVATING, basements, wells, septic systems, trenching, grading, back filling. Free estimates. Douglas Egginton, [illegible].

FRED'S KITCHEN AND CONSTRUCTION CENTRE

FRED'S KITCHEN and Construction Centre, 72 Emily St., phone [illegible]. Custom kitchen by M. & G. design, and vanity with post form tops. We also specialize in small renovations, additions and household repairs — Free estimates — all work guaranteed.

FLYING LESSONS

LEARN TO FLY — Private — Commercial — Multi-engine — Instrument ratings. Belleville Airport [illegible] or [illegible].

FENCE BOTTOM REMOVAL

LOADER, bulldozer, backhoe and tandem dump trucks. Rental, Sand, Gravel, Fill. Gerald O'Neill, [illegible].

HOME MAINTENANCE

GENERAL CARPENTRY, repairs and renovations, painting, papering, kitchen cabinets, counters, panelling, ceilings, ceramic tile, sundecks and patios, Herb Brown, [illegible], Ralph Rindsay [illegible].

HEATING

CONSERVE ENERGY with electric heating. Individual room control, built-in heaters, portable. Immediate delivery. Free estimates. Finkle Electric, 384 Pinnacle Street, [illegible]. Free Parking.

KITCHEN AND BATHROOM

CUSTOM KITCHEN and bathroom remodelling, counter tops, high quality custom design cabinets, wide range to chose from, show room at 257 North Front St. Highland Const. Home Improvement Centre. — Free estimates, 962-1186.

LAWN MAINTENANCE

LAWN maintenance, roto tilling, spring clean up. Telephone [illegible].

MEATS

SIDES OF Beef [illegible] per lb. Fronts of Beef [illegible] per lb. Hinds of Beef [illegible] per lb. Sides of pork [illegible] per lb. (cut and wrapped). No charge for delivery. All meat government inspected, apply Clifford Heath, Stirling [illegible] between 7 and 9 p.m.

PAINTING

PAINTING and decorating, interior and exterior, reasonable rates. free estimates. Good workmanship. [illegible].

R & D. EXTERIOR painting — reasonable prices. Free estimates. Call [illegible].

PAINTING & DECORATING

FRANK HODGE,
PAINTER
CALL [illegible]
TRENTON

PAINTING, decorating, paper hanging, free estimates. Call [illegible].

PAINTING & DECORATING

PAINTING AND DECORATING
FOR ALL YOUR
PAINTING & DECORATING NEEDS
Call: K. SHAW
[illegible]
Try Our Price — Free Estimates
Good Workmanship

PROFESSIONAL PAINTING (ROE BELANGER)

EXTERIOR-INTERIOR house painting. Reliable workmanship. Minor home repairs, carpenter work — Free Estimates. Call [illegible].

ROOFING

CUSTOM ROOFS, [illegible]. Complete roofing service for all your roofing needs, eavestroughing, galvanized and aluminum, Reynold's aluminum siding and soffit. Chimney repairs and flashings, roof vents and soffit vents. Free estimates.

NORM'S Roofing and Shingles, Rolled Roofs, Eavestroughing and Chimneys Removed or Repaired. Guarantee. Free estimates, one trip and we stop the drip. [illegible] Trenton.

Septic Tank Services

ACE PUMPING COMPANY, Septic Tanks, Basements — Toilet Renting for Construction and Sporting Events. Best equipment in the Quinte District. Customer Satisfaction Guaranteed. [illegible], [illegible].

Services

MALCOLM BROS. LTD., Floor and Window Upholstery Furniture, Cleaning and Rug Cleaning, Wall Cleaning, Storm Windows, Airless Deodorizing Service, Complete Housecleaning, [illegible] or [illegible].

SCOTT CONSTRUCTION

RENOVATIONS, additions, roofing, siding, aluminum, color-lok stone work, aluminum windows, doors, patio doors, Concrete work, chimney repairs. Stirling [illegible] collect. Free Estimates.

SIDING

VINYL siding, soffit and facia the siding with a transferable 20-year guarantee. Amerex stone facings, aluminum products, windows, doors, patio doors, shutters. Showroom at 257 N. Front Street. — Highland Const. Home Improvement Centre. Free estimates, 962-1186.

SPRINGS

FOLEY SUPPLY and Machine Co. (1970) Limited, Springs for trucks, trailers and buses. Rebuilt and re-arched installed and repaired. "Give us a ring we've got the spring". [illegible] Wallbridge Cr. [illegible].

TRAILERS and TRAILER HITCHES

TRAILER hitches installed. Trailer manufacturing tag-along, 5th wheel, custom boat trailers, all types of railings, portable welding. Loucks's Ornamental Iron, R. R. 1, Belleville, Bethesda Road, [illegible].

USED PELLETS & REPAIRS

WILL pick up and return with own truck. Very reliable rates. Phone [illegible].

WELL DRILLING

HASTINGS well drilling, fully licensed all work guaranteed. Best prices in town. Under Corbyville area, Thurlow [illegible].

BOATS AND MOTORS

Excellent Pickerel and Pyke Fishing — Cottages, Boats and Motors For Rent
Special Evening and Weekend Rates — Call
WEST LAKE MARINA
[illegible]

1974 DORAL tri-hull and canopy, 90 H.P. Evinrude with power tilt, power pilot, electric baler etc., plus trailer. Price [illegible].

16-FT. SPORTSWATER square end canoe, paddles, life jackets, 1½ h.p. Johnson outboard motor, both are new, used 2 weeks, [illegible].

1974 16' CRESTLINE Apollo, new [illegible] h.p. motor Chrysler, complete with gauges and accessories with heavy duty Cochran trailer, [illegible].

14-FT. FIBREGLASS boat with 40 h.p. Johnson motor, new Chrysler trailer, excellent condition, best offer. Phone [illegible] Monday - Friday 8 a.m. - 6 p.m. Saturday till noon.

SPORTS Pal canoe, excellent condition, 13-foot fully equipped $150. firm. Call [illegible].

PERSONAL

DONNA'S COMPUTER DATING

Who belongs to our dating service? Attractive members of the opposite sex tell (you) who are serious about finding a compatible mate. We will be in Belleville to explain it to you at no obligation. For details write [illegible] James Street, North, Suite [illegible], Hamilton, Ontario.

KNOW YOURSELF
KNOW YOUR FRIENDS
CONSULT ANN CURSON
HANDWRITING ANALYST
By Appointment Only
PHONE 967-1949

I AM SEEKING information on Grade XIII Physics Summer Course in Belleville or district. Would anyone have any details to supply — Please phone [illegible] after 5.30 p.m.

ELECTROLYSIS Anne White, R.A.O., permanent hair removal treatment. Newest method, 25 years experience. Qualified Electrologist. Free consultation [illegible].

PERSONAL

FOR BIRTH control information, Call the County Health Unit, Telephone [illegible].

WORRIED? A friend is as close as the telephone. Telecare is a confidential listening service. Call [illegible] day or night.

EMERGENCY Pregnancy Counselling, Free, Confidential, Birthright. Call [illegible].

STUD SERVICE

STUD SERVICE — Purebred Black Miniature Poodles. Telephone [illegible].

CAMPING

SPECIAL RATES!
FOR SEASONAL TRAILER SITES
IF RESERVED BEFORE JUNE 15
$[illegible] HOOK-UPS INCLUDED
"[illegible]-VU" TRAILER PARK
Hwy. No. 137, Lake St. Peter, Ont.
North Road
TEL: [illegible]

HORSES

PALOMINO Gelding, 7 years old, quiet, Western broken, pony, 9 years, good with children, Tweed [illegible] after 6.

REGISTERED Arabian yearling filly, Bay with white markings, excellent show prospect. Phone [illegible].

LOST AND FOUND

MALE WHITE TOY POODLE, Ameliasburg Tag No. 140, last seen in Rossmore area. Reward offered. Child's pet. [illegible] after six.

TRAILERS FOR SALE

ROSSMORE TRAILER SALES
Come To The County For The Best Deal In Tent & Travel Trailers
Trailer Sales and Service
Is Our Only Business
—Travelliner and Lionel Travel Trailers, 13 to 27 ft.
—Lionel Hardtop Tent Trailer, 4 to 8 sleepers. —Truck Tops
—All trailer accessories from door stops to Dometic kitchen. (Hitches and brake controls installed).
—12 volt battery for trailers or cars.
—Propane filling station has been added.
Open evenings for your convenience. Bring your trailer to our service centre — We service all makes.
1 Mile South Of Belleville On Highway No. 14 Turn Left On Massassaga Road
[illegible]

18' TRAVEL trailer, sleeps 6, $[illegible]. Telephone [illegible] after 5 p.m.

TRAILERS FOR SALE

SEE THE SUNSET
From coast to coast in a brand new Sunset Travel Trailer or plan a holiday with our new Val-Bar Campers or Travel Trailers — You can enjoy all the comforts of home at prices you can afford at

SKYVIEW TRAILER COURT
and Sales
311 Dundas St.E.
IN TRENTON — [illegible]

ANDY CARR TRAILER SALES
See The Best At
90 COLLEGE ST. WEST
Apalache — Golden Falcon
Gypsy Queen—Quinte Kampers
Winnebago
Open 9 a.m. to 9 p.m.
Sat. 'Til Noon
It's Our Business, Not A Side Line.
Over 11 years service experience.
962-1758

TANDEM trailer, electric brakes, capable of carrying 3,000 pounds, suitable for hauling car or snowmobile. Call [illegible] after 5 p.m.

'69 GOLDEN Falcon, 17-foot, large 3-way frig., oven, custom canopy, electric brakes, h.d. hitch, like new call [illegible].

1974 APALACHE trailer, 19-foot, single axle, fully equipped, sleeps six, new condition. Apply 15 Sunset Drive or phone [illegible].

[illegible] Sixteen hardtop tent trailer with attachable 10 ft. x 12 ft. enclosed tent, new tires, gas heater, [illegible].

TRAILERS FOR SALE

1971 TRAVEL-AIRE, 17½ foot, toilet, gas electric frig., TV antenna, awning, furnace, excellent condition, call [illegible].

Bellevue
Canada's Quality Hardtop Camper
See Them This Weekend At Belleville's Exclusive Dealer
Easy Financing
R. J. ENTERPRISES
¼ Mile North Of 401
On Wallbridge Rd.
[illegible]

Working Together

TORONTO (CP)—A group of immigrant and Canadian women are working together to set up an employment centre for immigrant women in downtown Toronto. In about six months time it hopes to provide jobs and counselling services for immigrant women as well as free babysitting for mothers using the service or on job interviews.

Creates Playgrounds

APSLEY, Ont. (CP)—Horst Henke, a 30-year-old bachelor who frowns on the use of metal in playground equipment, has set up a small factory here and is constructing imaginative wooden playground products. He has strong feelings about too much equipment being designed to please adults rather than children.

Old Strathcona Foundation

The Old Strathcona Foundation has been formed by a group of Edmonton citizens to preserve Strathcona, a section of the city that once sparked bitter rivalry when the railway arrived in 1891. The rivalry persisted between Strathcona and Edmonton until the cities amalgamated in 1912. The tracks and present railway station are a focal point of the 12-block area that the foundation wants preserved. (CP Photo)

Rail Town Strathcona Edmonton's Old Rival

EDMONTON (CP) — In 1891, the Calgary and Edmonton Railway Co. built tracks to the south bank of the North Saskatchewan River and hired the Canadian Pacific Railway to run trains on them.

The event gave birth to Strathcona, a community which was incorporated eight years later as a town and eventually became a city. A fierce rivalry sprang up between Strathcona's residents and those of Edmonton, immediately north of the river. The two cities amalgamated in 1912.

"You still get old-timers out there who hate Edmonton's guts, and vice versa," says E. J. Slatter, co-ordinator of the Old Strathcona Foundation. Ironically, the foundation was formed by Edmontonians dedicated to preserving Strathcona, which now is a district on Edmonton's south side.

For the foundation, the railway has lost none of the significance it held for Edmonton and Strathcona in the last century. Edmonton had awaited the arrival of the railroad since the 1870s and was disappointed when the CP main line went through Calgary in 1883.

Edmonton's spirits rose when the rails came north from Calgary in 1891, but dropped abruptly when they stopped short of crossing the river, which was not spanned until 1912.

A small roundhouse and shop were built at Strathcona, and a small frame station appeared near the site of the present South Side railway station. The tracks and the present station are a focal point of the 12-block area that the Old Strathcona Foundation wants preserved.

Heritage Canada, an independent charitable foundation set up by the federal government in 1973, has promised to invest $500,000 in Strathcona's preservation—a sum which is to be matched by the Devonian Foundation.

However, "both are conditional on the support of the city and the province," said Mr. Slatter. The frustration is that neither has made any definite commitment."

Added to this is the fact that, technically, Heritage Canada's commitment for the $500,000 expired March 31. Mr. Slatter said he has been in touch with Bob Phillips, Heritage Canada's executive director, and that he is certain the date will be extended.

Negotiations with the province were done through Horst Schmid, then minister of culture, youth and recreation. Following the March 26 election, Mr. Schmid became minister of government services and Mr. Slatter said he is unsure whether the matter still falls under Mr. Schmid's

The foundation is looking to the city for the "top lease"—a lease for "virtually 100 years, of all the land the city owns in the conservation area (of about 12 blocks)."

The federation would get the land and buildings as soon as they are no longer required for civic needs. But this measure is being held up at the commission board level, Mr. Slatter said.

In addition, the city would provide $500,000 to defray operating costs "and certain underwriting of additional operating costs." The city would match donations to the foundation up to $100,000 a year.

Council has passed an interim development control bylaw which will, for one year, place controls on all property in the conservation area. Special permits will be required for development or restoration of buildings in the area.

Of the province, the foundation is asking a $1-million grant to match the money put up by Heritage Canada and the Devonian Foundation "some actual legislation which would entrench the interim development control bylaw" and implementation of the Alberta Heritage Act, passed three years ago.

The foundation particularly wants the government to proclaim buildings as historical sites. The South Side railway station is one building the foundation wants so designated.

"Every time we phone Mr. Schmid, he assures us the machinery is in the works. Every time we phone the city, they assure us the machinery is in the works.

"It's just that these works are awfully complicated and it's taking so long. . . ."

The area includes the railway tracks, a commercial core, old buildings such as a firehall which has been restored and now is used as the Walterdale Theatre, two old mills—one of them built in 1892—and a residential area of what Mr. Slatter calls "vintage houses."

"By eastern standards, they're modern. But by western standards, they're vintage. . . .

"We propose to renovate the houses and re-lease or possibly resell them, provided the owner agrees to keep the house intact. He would also like to see if it's possible to renovate the rooms above shops. I believe they would fill a real demand by senior citizens and students.

"We aren't running a museum. This is a living project."

A local group known as the Colonist Car Society recently launched its plans to commemorate and expand the role of the railway in Strathcona. Euan Howard, the fourth Lord Strathcona, was on hand for the ceremonies. He drove the first spike to help the society launch its plans and also unveiled a turn-of-the-century Coach Colonsay.

The society is planning a rail park at the original site of the "end of steel," which would feature an overnight train of sleeping cars that would serve as a youth hostel.

No Smoking Signs Appear All Over

By DIANE MERLEVEDE
The Canadian Press

In restaurants and department stores, trains and buses, Canadians are learning to check for no-smoking signs before lighting up.

Responding to complaints from non-smokers, an increasing number of public places have set up areas where smoking is forbidden or banned it altogether.

A Cross-Canada Survey by The Canadian Press shows as much as 50 per cent of passenger space on many buses, trains and airplanes is reserved for non-smokers. Many hospitals, theatres and sports arenas limit smoking to a few designated areas and most large department stores have prohibited it.

Ron Eldridge said he stopped selling tobacco at his two drug stores in Vancouver this year because he "felt it was not good business or consistent for a drug store to be selling vitamins and health products on one shelf and tobacco on another."

Peter Vassil, a Toronto restaurant and tavern owner, decided to set up a non-smoking section after his restaurant was filled with customers when he prohibited smoking one night at the suggestion of the Non-Smokers' Rights Association.

W. Farrell Goudet, vice-president of marketing for Eastern Provincial Airways, said that "in the last six months to a year I've noticed quite an increase—probably 100 per cent—in complaints from passengers about smoking."

Five rows in each plane are reserved for non-smokers and the company is considering an expansion, he said.

A spokesman for Air Canada said it recently increased the non-smoking section on its planes to 50 per cent from 30 per cent of passenger space after a survey of customers showed an "overwhelming" number objected to smoking.

A CP Air spokesman said sometimes up to 50 per cent of seats on its planes are reserved for non-smokers.

Smoking is forbidden in Canadian National Railways commuter trains in Montreal and in almost half the seats of GO transit trains in the Toronto area.

Only cigarettes may be smoked on many inter-city buses and smoking is prohibited on most city buses across the country. Some schools forbid smoking and others have designated smoking areas.

No cigarettes are sold in vending machines and stores in some hospitals. The staff of the Winnipeg Health Sciences Centre and St. Boniface General Hospital are not allowed to leave the hospitals during working hours to buy cigarettes.

Edmonton is among municipalities where council recently has prohibited smoking in its chambers. Ald. Ron Hayter also opposes smoking in retail stores.

He said he complained to a woman in a store who was dropping cigarette ashes into lettuce because "as a non-smoker I have rights, and I don't intend minding my own business when someone is dropping ashes among the lettuce that I may be eating."

Meanwhile, some persons say smokers' rights are being violated. When Lethbridge, Alta., city council recently banned smoking at council meetings, Ald. Bill Kergan said the resolution contravened the province's Human Rights Act.

Some municipal bylaws provide fines for smoking where prohibited.

Not all smoking bans are easy to enforce. Spokesmen in most police departments across the country said they did not remember any smokers being charged for having cigarettes.

Newfoundland—Smoking is allowed on CN trans-island buses but is banned in St. John's in city buses, theatres and arenas. Hospitals forbid smoking in most areas, but patients may smoke.

The Maritimes—George Thompson, president of Acadian Lines Ltd., said the bus company does not restrict smoking because non-smokers are a minority. A municipal ferry official, however, said smoking is forbidden on one side of pedestrian ferries between Halifax and Dartmouth, N.S. Smoking is allowed only in lobbies of theatres in Halifax and Charlottetown. William Simcock, chairman of the New Brunswick council on smoking and health, said it may recommend more restrictions.

Quebec—A Montreal bylaw prohibits smoking where there are flammable materials and provides fines of $100 to $500 for a first offence and $500 to $1,000 for a second. Smoking is allowed only in designated areas of theatres and auditoriums. The Society to Overcome Pollution has set up a group demanding non-smoking rules in other public places.

Ontario—A bylaw passed in Ottawa in 1974 prohibits smoking in retail stores with more than 25 employees except in staff rooms, lunch counters, barber shops and beauty salons. Five of 20 Sudbury school trustees supported a proposal to ban smoking at board meetings. Peterborough city council defeated a motion to ban smoking in council chambers and Ald. Tony Ip said he wanted to "be let alone, even if it is a bad habit."

Manitoba—Cigarette machines are banned in hospitals, theatres and most schools. Fire marshal's regulations prohibit smoking in ice arenas, except in the lobbies, and theatres. Most Winnipeg hospitals forbid smoking except in designated areas such as washrooms, lounges and some sections of cafeterias.

Saskatchewan—Fire regulations prohibit smoking in some areas of theatres. Smoking is banned on city buses and only cigarettes may be smoked on inter-city buses, which usually have a section for non-smokers.

Alberta—Edmonton General Hospital forbids sale of tobacco products in the hospital. A 1974 report by the Alberta Tuberculosis and Respiratory Disease Association said a significant number of 100 hospitals surveyed provided no protection for non-smoking respiratory patients or patients in general. Spokesmen for three Edmonton hospitals said they discourage smoking in the hospital or limit it to specified areas.

British Columbia—In Vancouver, smoking is prohibited in theatres, some assembly halls and department stores with more than 25 employees. The fire department said women have complained their clothes have been singed in department stores.

Czechoslovakia Boasts Some 3,000 Castles

HLUBOKA, Czechoslovakia (CP) — Some 3,000 castles and chateaux are scattered throughout Czechoslovakia. Most are on hilltops, built as medieval strongholds.

Prague, the capital, "is dominated by Hradcany castle, a group of palaces and churches. Brno, the second-largest city, has Spilberg castle, used as a political prison by the Hapsburgs and also by the Germans in the Second World War. It now houses a pleasant restaurant.

An ideal way to see several castles is to fly from Prague to Brno (45 minutes) and drive back. Most castles are closed Mondays and from noon to 1 or 2 p.m.

Stay two days in Brno to see the old town section and nearby Pernstein castle, which has an ornate Knights' Hall, low marble Gothic doorways, scenes printed on walls and period furniture.

Drive 100 miles to Hluboka and make it headquarters for two or three days, routing yourself via Telec, with a fascinating medieval town core, and Jindrichuv Hradec, a castle built by the lord of Vitkov.

His emblem was a five-petal rose. In the 13th century, a Vitkov divided his vast estates among his five sons and each took a different color of rose as his emblem. The red-rose branch, the Rozmberks, became the most powerful family in Bohemia for 300 years and their emblem adorns many castles.

The Rozmbergs have a White Lady ghost. Perchte was married to a cruel husband and escaped back to her brother's castle. Her husband laid a curse on her that her ghost should haunt Rozmberk castles. Her portrait is in several of them.

Jinerichuv Hradec has several beautiful tapestries, including one that hung behind the throne of the French kings before the French Revolution. No one knows how it came to this castle. Look for the 400-year-old original ceiling and a table inlaid with a miniature of Louis XIV of France and a series of the most beautiful of his mistresses.

Hluboka castle is crammed with period furniture. There's a fantastic library of 12,000 books, a baroque room with hunting prints and a floral ceiling painted on leather. The parquet floors are all a different pattern. The Great Hall has rich carvings on which a father and son worked for 30 years.

Incidentally the last members of the Schwartzenberg family to live here took a number of the tapestries with him when he went to Canada after the 1948 loss of his estates.

Drive back through Ceske Budejovice to Cesky Krumlov, situated in another delightful historic town. The 365-room castle, second-largest in Czechoslovakia, has a Fancy Dress Hall in which 125 large figures in masquerade costumes were painted on the walls in 1748. It took the artist and a helper 180 days to complete.

Rozmberk castle was the summer seat of the family on a towering rock outcrop. There's much to see here, from a 13th century clock that still works to a small 575-year-old wooden cross with 40 tiny carved martyrs. There's a ceiling of Rozmberk crests and a room lined with portraits of crusaders. You'll see the room occupied by Perchte, the White Lady ghost, and the Knights' Hall adapted into a banquet hall for a wedding with frescoes of the nobility of the time.

Return to Prague via Karlstein, an important fortress-castle built by the Holy Roman Emperor Charles IV to house the crown jewels.

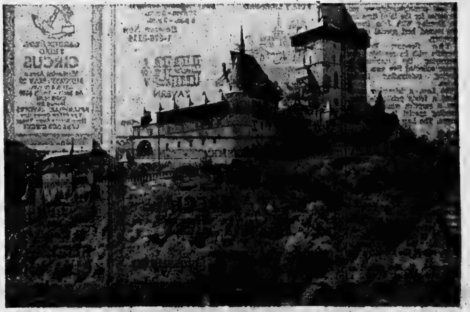

Medieval Stronghold

Some 3,000 castles and chateaux are scattered throughout Czechoslovakia. Most are on hilltops, built as medieval strongholds. Karlstein castle, near Prague, was built by the Holy Roman Emperor Charles IV to house the crown jewels and for 'his own private meditation. (CP Photo)

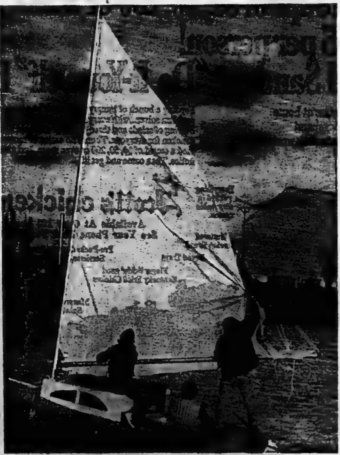

First Sail of Season

Three crew members of the Toronto sailboat "Papillon" hoist the sail for the first sail of the season. (CP Photo)

FREE!
Skil Chain Saw or Cordless Electric Drill when you buy these Bolens products.

FREE!
Skil 12" double insulated electric chain saw (retail value $113.35) with the purchase of a Bolens Riding Mower or 8 h.p. G-8 Tractor.

Bolens Riding Mower. Takes on the toughest mowing job with ease. Rugged 8 h.p. engine. Choice of manual or electric start. Inter-locking safety switches in the seat, brake and ignition help keep the mower from running unattended. For safety, durability and operator convenience get a Bolens Riding Mower.

FREE!
Skil ⅜" Cordless reversing drill and screwdriver (retail value $49.95) with the purchase of a new Bolens Mulching Mower.

Bolens G-8 Tractor. Combine the muscle of a tractor with the finesse of a riding mower. 8 horse power engine. Handles 32" mower, 32" snowthrower, 42" blade, lawn sweeper or dump cart. Disc braking system. Electric start.

Bolens Mulching Mower. Cuts the grass and eliminates the clippings. No bag to empty. No clippings to rake. Available in 22" self-propelled, 22" and 18" hand-propelled models.

Offer available while stocks last at participating dealers only.
Bolens dealers in this area:

Carters Sports Marine
222 Victoria
Tweed

Alton Hadley Ltd.
371 N. Front St.
Belleville
962-6477

Hagerman's Sport & Cycle
36 Russell St.
Madoc
473-2942

Polaris Sales & Service
Marmora
472-3633

Ray's Auto Electric
Picton
476-2000

Old Pros Top Emmys

LOS ANGELES (AP) — Two movie pros, Katharine Hepburn and Laurence Olivier, and their television drama Love Among the Ruins shared top honors with The Mary Tyler Moore Show at the 27th Emmy Awards. Both won six.

QB VII, which had the highest number of nominations with 13, also won six awards Monday night. But none was in a major category. It brought supporting performance honors to Anthony Quayle and Juliet Mills.

Oscar-winners Hepburn and Olivier won Television Academy Awards Monday night as outstanding stars in a special program, the British-made Love Among the Ruins. Director George Cukor and writer James Costigan also won Emmys.

The Mary Tyler Moore Show was named the outstanding comedy series of 1974-75, and Emmys went to supporting performers Betty White, Ed Asner and Cloris Leachman.

But Miss Moore lost out as lead actress in a comedy series to Valerie Harper, whose Rhoda was an offshoot of the Moore series.

Upstairs, Downstairs, the British-made story of servant life in Edwardian England, won for the second year in a row as best dramatic series. Jean Marsh was chosen best dramatic actress for her role as a maid.

Tony Randall was best lead actor in a comedy series for The Odd Couple and Jessica Walter best lead actress in a limited series for Amy Prentiss. Both shows have been cancelled.

The Carol Burnett Show won as best comedy-variety or music series for the third time and An Evening With John Denver was named best special in that category.

The five-part Benjamin Franklin with its revolving cast portraying the statesman-inventor collected five awards, including outstanding limited series.

The Law, a television movie about a feisty public defender, was a surprise winner as outstanding special in comedy or drama. The Law became a limited series and then was dropped by NBC.

Other major awards included: Robert Blake, Baretta, lead actor in a drama series; Peter Falk, Columbo, lead actor in a limited series; Jim McKay, Wide World of Sports, outstanding sports broadcaster.

Cloris Leachman was a double winner. Besides her Emmy for The Mary Tyler Moore Show, she also picked one up for her supporting performance on a Cher show.

Miss Leachman tied with Zohra Lampert for supporting actress in comedy or drama series. Miss Lampert was chosen for a Kojak segment.

Another winner on Cher for supporting actor in variety or music was Jack Albertson.

The Waltons had two supporting Emmys—Ellen Corby and Will Geer.

Another supporting actor who won in a comedy-drama series was Patrick McGoohan for a Columbo segment.

Showbiz Shorts

NEW YORK (AP) — Goddard Lieberson, who joined Columbia Records in 1939 as a $50-a-week clerk, retired Wednesday as president of the firm he helped build into the CBS Records Group, one of the industry's top firms.

Lieberson, 63, also retired as senior vice president of CBS.

CBS chairman William Paley and president Arthur Taylor announced that Walter Yetnikoff, president of CBS Records International division since 1971, will take over from Lieberson in the top job.

Lieberson first gained prominence by building up Columbia's classical music division, long overshadowed by RCA Victor, pushing sales of long playing records which Columbia introduced in 1948.

He made theatrical history—and a lot of money for CBS—when he persuaded the company to put up $360,000 to back My Fair Lady in return for the original cast recording rights.

Lieberson also founded the Columbia Record Club, the first mail order firm sponsored by a record company.

SCHENECTADY, N.Y. (AP) — Ernst F. W. Alexanderson, a broadcasting pioneer whose work led to the first radio broadcast in 1906, died Wednesday at his home. He was 97.

During the First World War, he perfected a 200-kilowatt alternator which was used by President Woodrow Wilson on Oct. 20, 1918 to transmit Wilson's ultimatum to Germany, which brought the war to a close.

When Wilson later appealed to General Electric to organize an American company to use the alternator, the Radio Corporation of America was born, with Alexanderson named its chief engineer in 1919.

Alexanderson pioneered in mechanical television and the transmission of pictures by radio. Using a perforated scanning disc and high-frequency neon lamps, he staged the first home television reception at his Schenectady residence in 1927. The television system developed by Alexanderson and his co-workers transmitted pictures nationwide throughout 1930.

However, it was not until after the Second World War, in 1946, that electronic television gained popular acceptance.

ROME (Reuter) — An open heart operation on an eight-year-old girl brought Italy to a virtual standstill for 90 minutes Wednesday.

The operation, carried out by a leading cardiologist was broadcast live by Italian television.

Italians crowded around television sets in homes, cafes and offices to watch a team of surgeons skillfully sew up a hole in the heart of Cinzia Russo.

In a series of clear closeups, they saw the surgeon slice through his patient's breastbone with a mechanical saw, expose the heart, connect the aorta to an artificial heart and lung machine, and then probe into the still-beating heart itself.

Doctors said afterwards the operation went well.

FULL CARD WINS $400.00
(Divided Equally)
KINGO
SERIES 12 TODAY'S NUMBERS
48 - 74
FIRST OUTSIDE FRAME — $100.00 PRIZE
(To Be Divided Equally)
Sponsored by the Belleville & Trenton Kinsmen Club Inc.
Serving The Community's Greatest Needs.
Master Card on Display — 221 Front St.
Provincial Licence No. 17[illegible]

THIS WEEK . . .
Dine in a Mansion
-PRIME RIBS OF BEEF-
or a choice of five
other sumptuous meals.
FULLY LICENSED
Daily (including Sundays)
12 noon - 2 p.m.
6 p.m. - 9 p.m.
Reserve Now
1-476-3114
Inn on the Hill TAVERN
The Glenora Ferry Road
73 Bridge Street — Picton

KINSMEN
BINGO
EXTRA SPECIAL
TUESDAY NIGHT
AT
TOBE'S (ROSSMORE)
$25 TOP LINE — $25 CENTRE LINE
$100.00 PLAY 'TIL IT'S WON
$25 BOTTOM LINE — $25 FULL CARD
ADMISSION STILL 25c (1 CARD)
- 15 REGULAR GAMES $150.00 IN PRIZES
- $35.00 BAIL-OUT
- SHARE THE WEALTH GAMES
- 3 EARLY BIRD GAMES (7:30 SHARP)
- JACKPOT No. 1 - 55 nos. $[illegible] — $[illegible] consolation
- JACKPOT No. 2 - 50 nos. $[illegible] — $25 consolation

HOTEL BELVEDERE
BELLEVILLE ONTARIO
"On the Bay of Quinte"
300 FRONT STREET 968-[illegible]
APPEARING NIGHTLY
ALL THIS WEEK!
"THE CABINET"
COUNTRY ROCK SHOW
AT IT'S BEST!
9:00 TO 1:00 A.M.
SATURDAY MATINEE 3 P.M. TO 6 P.M.

Quinte Skating & Tennis Club
CORNER DUFFERIN & QUEEN STREET
PART-TIME TENNIS HOURS
The Courts are now open for play at the following times until June 13, 1975.
Monday - Friday — 4:00 - 9:00 p.m.
Saturday & Holidays — 9:00 - 12:00 a.m. — 1:00 - 5:00 p.m. — 6:00 - 9:00 p.m.
Sunday — 1:30 - 5:00 p.m. — 6:00 - 9:00 p.m.
FULL TIME HOURS — June 13 - September 1st
Monday - Friday — 9:00 a.m. - 12:00 noon — 1:00 p.m. - 4:30 p.m. — 5:30 p.m. - 11:00 p.m.
Saturdays — 9:00 a.m. - 1:00 p.m. — 2:00 p.m. - 6 p.m. — 7:00 p.m. - 11:00 p.m.
Sundays — 1:30 p.m. - 6:00 p.m. — 7:00 p.m. - 11:00 p.m.
Membership are available at the Recreation Centre, 270 Pinnacle Street.

	Tax Payer	Non Tax Payer
Family	$50.00	$62.50
Senior	$30.00	$37.50
Student (Grade 9 & up)	$15.00	$18.75
Junior (Grade 8 & under)	$ 8.00	$10.00

Casual play — $1.00 per morning, afternoon and evening.
Sponsored by the
RECREATION-ARENA COMMITTEE

ELECTRICIANS
Serving Belleville Needs
SINCE 1919
Onkle ELECTRIC LIMITED
304 Pinnacle St. 962-[illegible]
— FREE PARKING —

Starts Thursday
"White Lightning"
Starring Burt Reynolds
MUSTANG DRIVE-IN • PICTON

GARDEN BROS.
3 RING
CIRCUS
Memorial Arena
MONDAY, MAY 26
4:30 & 8:00 p.m.
All Seats - Adults $4.00
Child $2.50
Hosted By
BELLEVILLE JAYCEES
Box Office Opens One
Hour Before Show Time
CANADA'S CIRCUS

QUINTE
RADIATOR SERVICE
We Specialize In
RECORING
CLEANING
of all
Your Cooling systems and Gas Tank Problems Regardless of Size.
Free Pick up and Delivery
Same Day Service
966-4696
199 Dundas St. E.
Belleville
For Service Call
Jan [illegible]

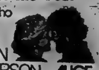

NOW PLAYING
Academy Award Winner For
Best Actress of the Year
A movie for everyone who has ever dreamed of a second chance.
ELLEN BURSTYN
KRIS KRISTOFFERSON in ALICE DOESN'T LIVE HERE ANYMORE
ADULT
A DAVID SUSSKIND PRODUCTION
From WARNER BROS. A WARNER COMMUNICATIONS COMPANY TECHNICOLOR®
PARK
130 FRONT ST. 968-7771
SHOW TIMES
7:00 - 9:00

Famous Players Theatres
STARTS TOMORROW
AN OUTRAGEOUS PARODY OF YESTERDAY'S SUPER HERO
"FLESH GORDON"
A GRAFITTI PRODUCTION
● ON THE SAME PROGRAM ●
"SCHOOL GIRL HITCHIKERS"
RESTRICTED
LAST TIME TONIGHT
BLACK DEATH STALKS THE NIGHT!

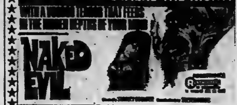

NAKED EVIL
RESTRICTED
● ON THE SAME PROGRAM ●
A WOMAN'S PICTURE
ALMOST TOO ADULT FOR MEN!
"Let Me Love You"
...and count the ways
RESTRICTED

BELLEVILLE DRIVE-IN
BOX OFFICE OPENS 8:00 P.M.
SHOW STARTS AT DUSK

LEGION
Royal Canadian Legion
Branch 99
Licence No. 17[illegible]
BINGO — BINGO
AT
LEGION HALL PINNACLE STREET
WEDNESDAY, MAY 21
7:30 P.M.
Everyone Welcome — Admission Card 25c
JACKPOT $170 - 55 nos. — $35 BAIL-OUT
Earlybird Games — Regular Games
Special Games — (Share the Wealth)
Jackpot — Door Prizes
LEGION

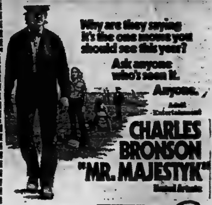

Quinte Mall Cinemas
Why are they saying it's the one movie you should see this year?
Ask anyone who's seen it.
Anyone.
Adult Entertainment
CHARLES BRONSON
"MR. MAJESTYK"
United Artists
NOW PLAYING
7:00 & 9:05
Cinema 1

THE TOWERING INFERNO
Adult Entertainment
ONE COMPLETE SHOW 7:45
NOW PLAYING
Cinema 2

Feed groups of 30, 50, 200 or more for $1.65 per person!
Colonel Sanders' "Do-It-Yourself" Buffet
Great idea for parties at home or office! Church suppers! Club meetings! Late shift workers!
Feeding a bunch of hungry people can be a problem. Well, here's the problem solver...with everything you'll need, including a generous helping of salads and three pieces of delicious Kentucky Fried Chicken for everyone. There's no easier, or more economical way to feed a crowd of 30, 50, 200 or even more. Just give us two hours notice. Then come and get it!
Scott's chicken Villa.
Available At Over 100 Locations In Ontario
See Your Phone Book For The One Nearest You

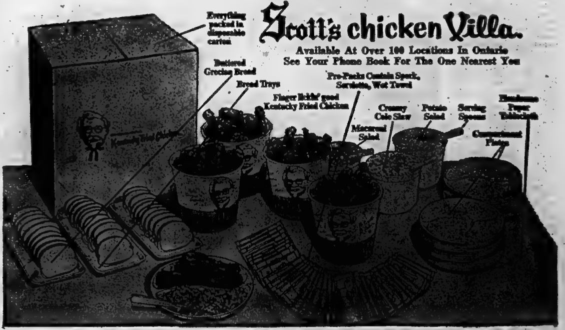
Everything packed in disposable carton
Buttered Grecian Bread
Bread Trays
Pre-Packs Contain Spork, Serviette, Wet Towel
Finger lickin' good Kentucky Fried Chicken
Creamy Cole Slaw
Potato Salad
Serving Spoons
Handsome Paper Tablecloth
Macaroni Salad
Compartment Plates
Kentucky Fried Chicken

Water Depths Off Britain Are Changing

LONDON (CP) — British hydrographers have discovered that the depth of water around Britain's coasts is changing, a fact which might be dangerous for big oil-production platforms under tow or even regular shipping.

The navy hydrographer reports that off Great Yarmouth, eastern England, underwater banks had changed shape so much that in several places the water was 20 feet shallower than charted. It also says 95 uncharted wrecks have been discovered in the English Channel.

The report says: "The national need for the comprehensive study of the entire United Kingdom continental-shelf area, to assess total energy potential, led to the formation of a working party representing the department of energy, the institute of geological sciences and the hydrographic department."

The hydrographer was called upon to prove safe routes for the movement of the concrete production platforms from their construction sites in west Scotland to the oil and gas fields east of the Shetland Islands.

Overseas activities have extended to Fiji, the New Hebrides and Maldive Islands, the Caribbean and Antarctica.

Institute To Be Built

NAIROBI, Kenya (AP)—An institute for African prehistory is to be built in memory of one of the world's greatest anthropologists, the late Dr. Louis Leakey. The $1-million institute will provide research facilities and will serve as a global focus on the origin of man.

OUT OUR WAY

By Neg Cochran

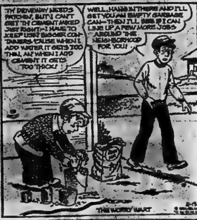
TH' DRIVEWAY NEEDS PATCHIN', BUT I CAN'T GET TH' CEMENT MIXED JUST RIGHT—I HAVE TO KEEP USIN' BIGGER CONTAINERS 'CAUSE WHEN I ADD WATER IT GETS TOO THIN, AN' WHEN I ADD CEMENT IT GETS TOO THICK!
WELL, HANG IN THERE AND I'LL GET YOU AN EMPTY GARBAGE CAN—THEN I'LL SEE IF I CAN LINE UP A FEW MORE JOBS AROUND THE NEIGHBORHOOD FOR YOU!
THE WORRY WART

Bisexual Behavior Analyzed

The Canadian press

Sexual behavior in human beings has been scrutinized in detail by a number of writers since Freud began his investigations into this aspect of life.

Now two writers have collaborated to provide some insight into people who are bisexual—that is, by customary definition, those who have sexual relations with members of the opposite sex as well as with members of their own.

Their findings are presented in Bisexual Living, by Julius Fast and Hal Wells. Fast is the author of Body Language, What You Should Know About Human Sexual Response and The Incompatibility of Men and Women. Wells is a New York psychologist who has practised clinical psychology for more than 25 years.

The book takes the form of interviews with bisexual couples or individuals by Fast with Wells contributing an analysis of the persons interviewed and an explanation of the reasons for their conduct. Also included is an interview with Dr. Wardell B. Pomeroy, co-author with Dr. Alfred C. Kinsey of Sexual Behavior in the Human Male.

Wells, in one of his analyses, defines a bisexual person as one who engages in and enjoys sexual relations with members of either sex.

At another point, he discusses the question of normal and abnormal behavior, contending that what was considered normal sexual behavior a few decades ago has changed radically and that most sexologists believe anything between two consenting people is normal.

Bisexual Living, by Julius Fast and Hal Wells; 240 pages; $7.95; M. Evans and Co. (distributed in Canada by McClelland and Stewart).

TRAVELWAYS

Regular service between downtown Belleville and - Towers - Loyalist - Bayside - Air Station - Trenton.

COMPLETE GROUP CHARTER & TOUR SERVICE FROM BELLEVILLE

For information call [illegible]

TRAVELWAYS.

RATHBUN BUS SERVICE
TRENTON & BELLEVILLE

Recreational Vehicles

To Put More Pleasure In Your Vacation

● Corsair ● Glendette ● Sunkamper

SEE THE NEW MODELS AND DISCUSS YOUR TRAVEL NEEDS WITH RUSS TROTTMAN or GERALD BRICKMAN

ELLIOTT MOTORS
('70) LIMITED

266 North Front Street — [illegible]

ANDY CARR
TRAILER SALES
BELLEVILLE

We Are The Biggest
We Carry The Best

See Them Now At

99 COLLEGE WEST

APALACHE
GOLDEN FALCON
GYPSY QUEEN
QUINTE KAMPERS
WINNEBAGO

It's our business, not a sideline.
Over 11 Years Service Experience

Open 9 a.m. to 9 p.m.
Sat. 'til Noon.

962-1758

The demand for vegetable seeds and plants continues to amaze us! Even though we started the season with optimistic estimates we've had to go out and buy more of everything.

This week it's another ton of Dutch and Spanish onion sets and another big truckload of seed potatoes.

Prices slightly higher, of course.

bishop farm seeds

81 Station St. 962-5533

AND

Garden Annex

87 Station St.

(Annex Only Open Evenings)

SEE ME AT YOUR "COUNTRY COUSINS"

JIM WRIGHT
Sales Manager

FOR A NEW 1975
CHEVROLET, VEGA,
CHEVELLE, NOVA,
MONTE CARLO,
CAMARO, CUTLASS,
OLDSMOBILE OR
CHEVROLET TRUCK

Immediate Delivery on Most Models

LOW COUNTRY OVERHEAD MEANS LOWER PRICES

STIRLING MOTORS
(STIRLING) LTD.

Eastern Ontario's Largest Country Chevrolet-Oldsmobile Dealer

Stirling, Ontario

395-3352 Phone 962-8527

Try Uniroyal for BRAKE RELINES

5 DAY SPECIAL

$34.88

DISC BRAKES EXTRA COST

For most Canadian & American cars.

INCLUDES Premium bonded linings installed on all 4 wheels. Repack front wheel bearings. Inspect drums. Check wheel cylinders and brake lines. Guaranteed for 2 years or 24,000 miles. Most Canadian and American cars.

UNIROYAL CENTRES

30 DUNDAS ST. WEST
PHONE 966-5722
BELLEVILLE
(Across from the Four Seasons Hotel)

Hastings - Peterborough Provincial Progressive Conservative Association

NOMINATION MEETING

to elect a Candidate to contest the forthcoming Provincial Election will be held at

The Kiwanis Centre – Madoc, Ontario

WEDNESDAY, MAY 21st

8:00 P.M.

GUEST SPEAKER

The Honourable Eric A. Winkler

Chairman of the Management Board of Cabinet.

– EVERYONE WELCOME –

Kenneth G. Smith
President

Mrs. Jean McTaggart
Secretary

Sears

Why wilt?

Choose your kind of cool now, from our wide range of Coldspot air conditioners!

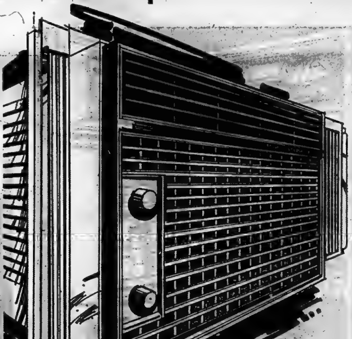

5,000 BTU cools up to 150 sq. ft.

Get ready now for the hot, muggy nights to come! Low-priced, one-room Deluxe Coldspot cools, freshens the air and dehumidifies. Features an easy-to-read thermostat that maintains the temperature you select. Konisan-treated, germicidal filter traps dust and pollen. Sliding panels allow for a quick, easy installation. 477 475 500.

179.98

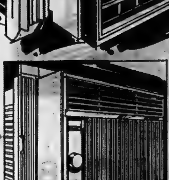

6,000 BTU cools up to 220 sq. ft.

214.98

Auto. thermostat maintains selected temp. 2 speeds. 2-way air direction. Air exhaust. Remov. filt. 477 475 601.
8,000 BTU 477 475 801 259.98
10,000 BTU 477 475 101 309.98

Coldspot for side-sliding windows

229.98

6,000 BTU. Same great features as model 477 475 601. Louvered Woodgrain front. 477 475 602.
10,000 BTU cools up to 490 sq. ft.
477 475 102 319.98

Deluxe 6,000 BTU with 3 fan speeds

249.98

4-way air direction. Comfort Setter. Air exhaust. Removable filter. Woodgrain panel front. 477 474 600.
8,000 BTU 477 474 800 299.98
Other models as low as 169.98

SIMPSONS-SEARS LTD., QUINTE MALL, BELLEVILLE | SHOP THURS. and FRI. 'TIL 9 P.M.

Bob Ethier — Shutout

Auger and H & R Win Openers

Last year's finalists earned wins in the Quinte Fastball League's opening night of action Monday as Auger's Men's Wear, Trenton dumped Gary Rorabeck Real Estate, Wellington 6-1 and Howard and Robert Printing blanked Devolin Motors 3-0.

Rorabeck's fell prey to their own inexperience helping Auger to their runs with five errors. The miscues combined with Al Ferguson's singe and home run and Joe Therianlt's triple and single gave Jamie Hunter the win.

Hunter fanned 13 Rorabeck batters while walking one and giving up three hits. Wayne Casselman ws the loser giving way to Gary Kleinsteuber in the fifth. The pair combined for six strikeouts and four walks while giving up eight hits.

LINESCORE

		R	H	E
Auger	110 031 0	6	8	1
Rorabeck	001 000 0	1	3	3

* * *

Bob Ethier went the distance for Howard and Robert scattering five hits, fanning five and walking one. Larry Griffin was the loser allowing two runs while striking out five and walking five. He gave way to Don Holloway in the fourth. Holloway allowed the other H and R run.

Griffin gave up two runs in the first-inning when he walked three batters and fired a couple of wild pitches.

Ethier drove in the third H and R marker in the sixth to put the contest on ice.

LINESCORE

		R	H	E
Devolin	000 000 0	0	5	1
Howard and Rob.	200 000 x	3	3	2

WINS RUGBY KNOCKOUT

MONTREAL (CP) — Brantford, Ont., defeated Montreal Wanderers 18-4 to win the Quebec Rugby Union seven-a-side knockout event during the weekend. Brantford previously had eliminated Ottawa Beavers 13-4 in the semi-finals and St. John's, Nfld., 14-0 in the quarter-finals.

ANDY CAPP

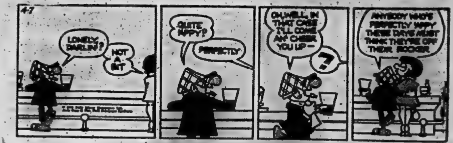
4-7
LONELY, DARLIN'?
NOT A BIT
QUITE 'APPY?
PERFECTLY
OH, WELL, IN THAT CASE I'LL COME AN' CHEER YOU UP —
?
ANYBODY WHO'S PERFECTLY 'APPY THESE DAYS MUST THINK THEY'RE OFF THEIR ROCKER

REAL ESTATE:

GETTING STARTED

Ed. McKinney
J. E. McKinney
Realty Ltd.

Although 76% of newly married couples start out by living in rental housing (primarily apartments), some thought should be given to the other side of the coin — home ownership. Sometimes the solution is buying low-cost income property, a duplex for example. The down payment requirement is usually comparable to a single family residence, but half the property is supplying income from rental, which helps in making the payments. Upkeeping is generally higher, and there are some added responsibilities of ownership.

In a few years, however, it may be possible to use both parts of the duplex for income and buy a single-family house. The income will probably pay for the duplex with some left over to apply against the house payments. At the same time, you will be building an estate for your family with no strain on your budget.

Before making your first housing decision, why not consult a Realtor and have him show you some possibilities?

see Firestone 1st
$9.95
Air conditioning/ torsion bars extra
ALIGNMENT
and Suspension Check
Parts & Installation Extra, If Required.
Every car needs a wheel alignment and suspension check from time to time. This service features setting toe in and toe out, adjusting camber and caster, centering steering wheel, adjusting wheel bearings, correcting tire pressure plus inspecting springs and shocks. Save wear and tear on your tires . . . your car . . . and yourself by getting some Riding System Service.

BCI, PECI, CSS Share Soccer Lead

Belleville Collegiate Institute and Centennial Secondary School are involved in a three-way battle with Prince Edward Collegiate Institute for first place in the Bay of Quinte Girls' Soccer League A division.

All three schools boast undefeated records in the early going. But in the next two weeks, the race for top spot could be settled when the contenders for first meet in head-on confrontations.

BCI blanked Quinte Secondary School 5-0 for its latest win. Rita Karver took care of three BCI goals and Norma MacQuarrie had the other two.

In the B section, Sir James Whitney School and Centennial appear to be making determined runs for first place. The division has been cut to five teams with the loss of Quinte's entry.

Standings

GIRLS SOCCER RESULTS

A DIVISION

BCI 3, CHSS 0
CSS 2, QSS 0
QSS 0, PECI 2
CHSS 0, BCI 2
MHSS 0, CSS 1
PECI 3, CHSS 2
MHSS 0, QSS 3
BCI 5, QSS 0

B DIVISION

BCI 2, SJW 2
NCCI 1, BCI 0
NCCI 0, CSS 1
PECI 0, SJW 4
SJW 0, CSS 0

STANDINGS
DIVISION A

BCI	3	3	0	0	10	0	6
CSS	3	2	0	0	6	0	6
PECI	2	2	0	0	4	2	4
CHSS	3	0	0	3	2	8	0
MHSS	2	0	0	2	0	2	0
QSS	3	0	0	3	3	8	0

DIVISION B

SJW	3	1	2	0	6	2	4
CSS	2	1	1	0	1	0	3
NCCI	2	1	0	1	1	1	2
BCI	2	0	1	1	2	4	1
PECI	1	0	0	1	0	4	0

Wins In PENSSL

Belleville J. Good's made it first start in the Prince Edward North Shore Softball League a winning one, Monday, dropping Reserve 18-1.

Purry Soule took charge of the situation, limiting the losers to just two hits and supplying a triple to his team's attack.

Neil Goyer was the game's top hitter with a triple, double and single. Larr Waite connected for the first home run of the season.

WELCOME THEM WARMLY
A friendly call is always welcomed by newcomers to your neighborhood. They'll be happy to meet you. Later, they'll want to know you better.
But right now, they need something more—directions to the nearest schools and shopping facilities and all the other information one needs on arriving in a strange city.
So make your welcome a little warmer with the help of a Welcome Wagon hostess. She'll provide all this and gifts as well.
When new neighbors move in, call Welcome Wagon. You'll be glad you did . . . and they will, too.
Welcome Wagon
962-2283

Sears
Always a step ahead Coldspot
You get more with a Kenmore
We service what we sell, coast to coast. Each Kenmore or Coldspot is covered by dependable labor and parts warranties plus Simpsons-Sears exclusive satisfaction or money refunded guarantee. Charge your Kenmore or Coldspot on your All Purpose Account.

No razz-matazz! Just packed with basics at a real, down-to-earth low price
13.2-cu. ft. Frostless refrigerator never needs defrosting. Features 2-door convenience. True-zero° freezer holds 106 lbs. Twin, moisture-sealed porcelain vegetable crispers. Separate temperature controls for freezer and refrigeration sections. Dairy compartment. Egg bucket. Interior light. Freezer door shelf. Odor-free porcelain interior is beautifully color trimmed. Woodgrain handles. 467 435 910.
369.98
In Avocodo or Harvest Gold $10 more.
30" Kenmore range with clock-controlled, automatic oven
Combine great good looks with the features you want at a low price, and you've got value! Features delay/cook/off oven. Four infinite-heat, plug-out elements (one is 8"). Fast oven preheat. Controlled variable broil. Timed appliance outlet. Minute minder. Oven window/light. No-drip recessed top. Removable oven door, drip bowls, oven racks, storage drawer for easy cleaning. Gleaming mar-resistant White porcelain exterior. Fully guaranteed. 267 491 140.
239.98
Enjoy it now! Use your All Purpose Account. At Simpsons-Sears you get the finest guarantee. Satisfaction or money refunded.
Backed by Sears coast-to-coast service and money-back guarantee
RETAIL and CATALOGUE ORDERS ...... 966-3211 | Shop Thursday & Friday 'til 9 p.m. | SIMPSONS-SEARS LTD. QUINTE MALL, BELLEVILLE

THE INTELLIGENCER
Founded in 1834
Merged in 1930 with
The Ontario, founded 1870

The Intelligencer

Second Class Mail
Registration Number 1714

44 PAGES

BELLEVILLE, ONTARIO, WEDNESDAY, MAY 21, 1975

15c Per Copy*
Carrier Delivery 85c Per Week

THE WEATHER
THURSDAY
Hot and humid
Low Tonight 15
High Tomorrow 27

Davis Annoyed

Northland Transport Chairman Is Ousted

TORONTO (CP) — Ed Havrot (PC—Timiskaming) says he'll seek renomination for another legislative term despite being asked to resign as chairman of the Ontario Northland Transportation Commission (ONTC).

Premier William Davis asked for and received Mr. Havrot's resignation Tuesday after reports were published of derogatory remarks Mr. Havrot made about Indians in Northern Ontario.

Mr. Davis said a new chairman would not be named immediately.

Mr. Havrot also was asked to step down as parliamentary assistant to John Rhodes, minister of transportation and communications.

The Timiskaming Progressive Conservative Association will hold a nominating convention Sunday to determine who will represent the party and the riding in the next provincial election.

Mr. Havrot, nominated by the association in 1971, was the only announced candidate prior to Tuesday's resignation.

He replaced James Jessiman (PC—Fort William) as ONTC chairman last March 21.

The resignation and a hotly-debated government decision to change the site of a hospital in his riding have cast doubt on Mr. Havrot's political future.

Besides the political setback, Mr. Havrot, 47, is out of pocket the $5,000 a parliamentary assistant earns annually—over and above the $26,000 paid a member of the legislature.

An article in The Globe and Mail May 16, on the government's tourism project at Maple Mountain, 35 miles west of Haileybury, sparked the premier's action.

The Temagami Oibwa Indian band has filed a caution on Crown land in the area which includes the Maple Mountain site.

Mr. Havrot, commenting on the caution, was quoted as saying the Indian claim was "just a damn nuisance. I could buy the Indian chiefs off with a case of goof. Half of them don't even know where Maple Mountain is."

He was also quoted as saying: "These damn Indians have gone absolutely wild. We should have given them a bunch of teepees and some cordwood and that's all."

Brandishing copies of the article in the legislature Tuesday, opposition members called for Mr. Havrot's resignation.

Allan Grossman, provincial secretary for resources development, told them Mr. Havrot's views "very definitely do not reflect the views of this government."

James Breithaupt (L—Kitchener), asked whether the government intended to take disciplinary action and was told it was up to the premier.

Seconds after question period expired, Mr. Havrot entered the House, walked to his chair and slammed a pile of folders and papers onto his desk.

The premier followed him into the chamber.

"Does the Hon. Premier wish to make some remarks?" asked Speaker Russell Rowe.

"Yes, Mr. Speaker," Mr. Davis said as opposition members quieted and a hush descended.

"On Friday, questions were raised in this House in regard to remarks attributed to the member from Timiskaming about native people and the land claims they have made which affect the proposed Maple Mountain project.

"I now have had an opportunity to speak to the member about this matter and . . . he admits in all honesty that the reported comments are consistent with what he indeed said.

"Under the circumstances and so that there can be no misunderstanding as to the attitudes of this government in regard to Indians or any of our peoples, I have asked for and received Mr. Havrot's resignation as chairman of the Ontario Northland Transportation Commission and parliamentary assistant to the minister of transportation and communications."

Iran Terrorists Kill U.S. Airmen

TEHRAN (AP) — Terrorists shot and killed two United States Air Force officers as they were being driven to work today in this capital of Iran.

The assassins escaped. The Iranian government said they were Marxist guerrillas, and "no action will be spared to find the murderers and bring them to justice."

The U.S. embassy said the victims had been assigned to the big U.S. military assistance advisory group in Iran.

An embassy communique gave this account of the shooting:

"Two U.S. military officers were assassinated by terrorists at 6:30 a.m. Wednesday, May 21. As the officers were being driven to their duties, a car pulled out to block their progress on the street. Another car rammed them from behind.

"According to an eyewitness, three men got out of the automobiles and, after ordering the Iranian driver of the car carrying the officers to get down on the floor of the car, shot the two officers several times as they fell to the floor. The terrorists then got into a third car and made their escape.

The embassy identified the dead men as Lt.-Col. Paul Shafer, 45, of Dayton, Ohio, and Lt.-Col. Jack Turner, 45, of Carbondale, Ill.

Shafer, a graduate of Ohio State University, was married and the father of two children. Turner, a graduate of the University of Nebraska, was married and the father of three children.

Unofficial sources said the victims were Lt.-Col. Paul Schaeffer and Lt.-Col. J. Turner.

Similar sources also reported an Iranian murdered by terrorists today.

They said he was an employee of the government radio-television company, Ebrahim Nushirevani, but had no other information about this killing.

A woman telephoned The Associated Press office anonymously at noon and said:

"The execution of American officers today was a reply to the execution of nine Iranian revolutionaries in prison last month."

Identifying herself as a spokesman for the Iranian People's Warriors Association, she said Shah Mohammed Reza Pahlevi is a "stooge of the Americans, therefore we murder Americans."

Bride Is Promised Corby Rose Garden

By HARRY MULHALL
Staff Reporter

A marriage proposal caught the fancy of parks and recreation authorities Tuesday.

The proposal, from two young betrothed Bellevillians: That their wedding be held in Corby Park, the city's official rose garden.

No confetti would be thrown to spoil the park's esthetic setting for the August event, the couple assured.

Any damage caused would have to be paid for, a committee member cautioned.

But, said Ald. Wally Dever: "I think it's a great idea — and quite original . . ."

Quebec Walkout Response Tepid

MONTREAL (CP) — A call by the 300,000-member Quebec Federation of Labor (QFC) for a province-wide walkout to protest provincial government labor policies received sporadic support today.

Inside workers at the main Montreal post office walked off the job at midnight Tuesday and the day shift did not report for work. But letter carriers and truck drivers were reported on the job though a post office spokesman said "there isn't much mail to deliver."

In the construction sector, where support was expected to be strong in light of a strong response to a walkout call last week, most major sites were reported to be operating near-normal.

The Olympic Village site, which re-opened Tuesday along with the downtown Place Desjardins office complex and Holiday Inn, all had large worker turnouts.

Police and private security guards were standing by at major construction sites.

Early radio broadcast reports referred to "goon squads" at construction sites but a police spokesman said any such incidents are usually reported promptly to police "and so far we have had no problems of that sort—none at all."

The general walkout was called by the QFL last week to protest the Quebec government's labor policies, specifically the lack of a settlement of the strike at Pratt and Whitney of Canada Ltd., formerly United Aircraft, in nearby Longueuil, now in its 17th month.

The site was the scene of a bloody confrontation with police last week when workers briefly occupied the plant with hostages.

Pickets circled the waterfront-area plants of Canada Metals Ltd. and St. Lawrence Sugar with placards reading "Free the guys at United."

Pickets also were seen at the plants of Atlantic Sugar and Weston's bakery and workers paraded at the headquarters building of Hydro Quebec.

Social workers were reported picketing some municipal welfare offices.

Meanwhile, a spokesman for the Maritime Employers' Association said longshoremen were not at work on the docks but that the work stoppage had "absolutely nothing to do with the QFL strike."

"We arranged previously that the men could hold a union meeting today between 8 a.m. and noon. The will be back on the job at 1 p.m.," the spokesman said.

Municipal buses and the Montreal subway were running normally but a spokesman for the Canadian Union of Public Employees, Marcel Laplante, said 95 per cent of 9,000 city blue-collar workers were off the job.

Elsewhere in the province, work stoppages were also sporadic.

A spokesman for the James Bay Energy Corp. said reports from the site of the giant hydroelectric project, site of disturbances which gave birth to the Cliche commission inquiry into construction violence, indicated the normal work force of about 2,000 was on the job.

"We have no reports" of workers not showing up for the job, he said.

The province's major daily newspapers, considered vulnerable to walkouts by mechanical department personnel as well as other workers affiliated with the QFL, reported production going ahead normally.

One Air Control System Planned

OTTAWA (CP) — The defence and transport departments and treasury board are in the midst of a study aimed at putting the surveillance of civilian and military aircraft under a new single control system.

Planners say it is hoped that as early as 1977 or 1978 the defence department will start taking control of all aircraft flying between cities while the ministry of transport (MoT) will control those over cities.

The modernization and merging of surveillance, also being done in the United States, will end duplication of radar and other facilities across the country and put all aircraft under one modern military-civilian system.

The merger became possible recently when the North American Air Defence Agreement (NORAD) with the U.S. was renewed for five years.

Under that agreement, control by the military of western Canadian airspace will be moved from the U.S. to a new $25-million centre in the Edmonton area. Studies now in progress will determine whether the MoT and defence can share that facility—and its cost.

A new surveilance system and military radar networks.

Defence officials say the merged system will improve efficiency, end duplication and make the most of available labor and capital.

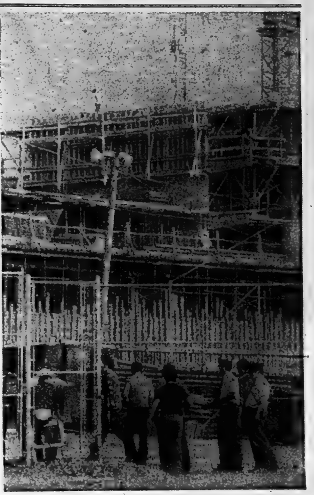

Back to Work

Construction workers went back in to work on the Olympic Village in Montreal Monday. Work was underway on Wednesday, despite the Quebec Federation of Labor call for a one-day general strike.
(CP Photo)

Ben Wicks

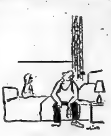

"Sure I love you. I did'nt marry you, did I?"

Davis Asks Time to Study Immigration

TORONTO (CP) — Premier William Davis has asked the federal government to give Ontario residents until the end of 1975 to express views on immigration policies.

In a telegram to Prime Minister Trudeau, Mr. Davis said the July 31 deadline for special Commons-Senate committee study on the federal immigration green paper is inadequate.

He said several organizations have complained to him about the lack of time to prepare briefs for the public hearings.

"Because the government of Ontario agrees fully with you on the importance of immigration policy and the need for public consultation, I would urge you to postpone the schedule of the joint committee to the end of this year," he said in the telegram.

The Weather

Synopsis: It will be hot and humid in most of Ontario today with occasional thunderstorms in most areas. Temperatures in the south will beach about 32 and 28 in the north. Conditions will be about the same in southern Ontario Thursday and slightly cooler in the north.

TEMPERATURES

	Max.	Min.
Today	26	16
One Year Ago	19	11

Rainfall — .02 of an inch

News Briefs

Prisoners Aid Child

TORONTO (CP) — Prisoners at Collins Bay penitentiary in the Kingston, Ont., area have joined Foster Parents Plan of Canada and adopted seven-year-old Jose Proveda of Guayaquil, Ecuador, it was announced Tuesday. The prisoners will contribute $17 a month to bring material and financial assistance to the child and his family.

MPP Says Views Shared

SUDBURY, Ont. (CP) — Ed Havrot, dismissed Tuesday from two posts with the provincial government, says most persons in the Kirkland Lake, Ont., area share his view that Indianms are being pampered by white society and governments with "handouts."

Mayaguez Dead 15

WASHINGTON (GAP) — Fifteen servicemen were killed in the rescue of the merchant ship Mayaguez from Cambodia and three others are missing and believed dead, the Pentagon says. The dead included 11 marines, two naval hospital corpsmen and two airmen. Another 50 marines, airmen and sailors were wounded in the battle last week off the coast of Cambodia.

U.S. Agency Occupied

VIENTIANE (AP) —About 200 Lao students seized the United States aid agency headquarters in Vientiane today and held two marines and a civilian behind the locked gates of the compound. The students told reporters they had offered to release the Americans if they would "surrender" but all three refused.

Inside Your Intelligencer

City Council committees concerned over lack of action on east end arena. First page, second section.

- **Prince Edward County budget hits $2 million. Page 3.**
- **Motors in Algonquin Park supported. Page 5.**
- **Early season salads. Page 6.**
- **Soule resigns as BMHA president. Page 23.**

Colin Bruce

Passenger Trains Lose Money

Keith Hunt, vice president of Canadian National Railway's Great Lakes Region, told the Belleville Chamber of Commerce Tuesday "there isn't a passenger train in Canada, or in the world for that matter, that does not lose money on a continuing basis." He said some word is expected in the next six months concerning 100 per cent federal government subsidy on passenger service losses. With him here, standing, is Chamber president George Thompson. For details see first page, second section.

Anybody Can Get into Act

Open Forum Planned for Trudeau Visit Here

By HARRY MULHALL
Staff Reporter

The visit of Prime Minister Pierre Trudeau to Belleville Thursday night is being emphasized as more of a community event than a strictly political program.

Format for the meeting — organized by the federal Hastings Liberal Association — calls for no set political speeches.

Instead, the prime minister will be asked to engage in debate with the audience and answer questions.

"It's an open forum and everybody interested is welcome to attend," says Frank Chapman, association president. "It's strictly a community affair — something like the old town hall meetings where the audience quizzed those on the platform."

After the debate, members of the audience are invited to meet with Mr. Trudeau over coffee and personally talk with him.

Mr. Chapman said his association has been attempting to organize such an event for about a year "with the idea that people in the community have comments to make to the prime minister — and they're entitled to make them".

As a result it should produce "a fairly open and honest kind of discussion," hoped the Liberal official.

The discussion is set for Centennial Secondary School at 8 p.m.

Funeral Directory

JOHN R. BUSH
Funeral Home
968-5588
Belleville Chapel
Trenton Chapel

GRANT
Funeral Home
66 FRONT STREET N.
Belleville
ALLAN VANCLIEF, Director
968-6119

JONES-ROWE
FUNERAL HOME
Donald A. Jones
Frankford 398-6400

MACKENZIE
Funeral Home
Madoc, Ontario, 473-2833
James Daniels — Director
Serving The Madoc and
Central Hastings Area

O'Brien-Steele
Funeral Home
30 Moira St. West
Belleville.
968-6968
(Serving All Faiths)

Pinkston and Luscombe
FUNERAL DIRECTORS
60 VICTORIA AVENUE
(At Church Street)
968-5735

RUSHNELL
Funeral Home
392-2111
Locally Owned and
Operated

THOMPSON'S
Funeral Chapel
Since 1883
Family Owned and Operated
38 Everett — 962-8651

DEATHS

COCKINS, Gertie Mabel — Of Hastings Manor at the Belleville General Hospital Monday, May 19, 1975, in her 90th year. Dear daughter of the late Mr. and Mrs. William Jordan. Beloved wife of the late William Cockins. Dear mother of W. J. Cockins, R.R. 1, Roslin.

Mrs. Cockins is resting at the John R. Bush Funeral Home, 20 Highland Ave., Belleville Chapel. Service will be held in St. Paul's [illegible] Church, Roslin, Thursday [illegible] Kinkley and Rev. Earle officiating.

Interment St. Paul's Cemetery. My20-21

DONOVAN, Mrs. May — Passed away at her residence, 20 Burnthall Street, Marmora, Wed., May 21, 1975, May Jones. Beloved wife of the late Joseph Donovan. Dear sister of Miss Jennie Jones of Marmora.

The late Mrs. Donovan will be resting at the Howden Funeral Home, Marmora from Thursday at 2 p.m. Service Friday, May 23 at 1.30 p.m. Rev. J. Lombard officiating.

Interment Marmora Protestant Cemetery. My21-22

ETHIER, Mrs. Annie — Of Sudbury (formerly of Belleville) passed away at the Sudbury Memorial Hospital, on Tuesday, May 20, 1975. Beloved wife of the late Jules Ethier. Dear mother of Mrs. R. B. Henderson (Elizabeth), Thorold, Ont., Mrs. John Kozak (Pansy), Sudbury, William of British Columbia, a daughter Mrs Evelyn Wryman predeceased 1974. Also survived by 12 grandchildren.

Mrs. Ethier will rest at the O'Brien - Steele Funeral Home, 30 Moira St. West, Belleville from 2 p.m. Friday. Funeral Mass in St. Michael's Roman Catholic Church on Saturday, May 22 at 11 a.m.

Interment St. James Cemetery. My21-22

MOON, Joseph Wesley — At his home in Madoc, Monday, May 19, 1975, Joseph Moon, in his 53rd year. Beloved husband of Hazel Ramsay. Dear father of Ronald of Madoc, Donna (Mrs. G. Fairbairn), Ottawa, Debbie of Madoc, Kevin of Madoc. Loving grandfather of Kenneth and Tina Moon and John Fairbairn. Dear brother of Myrtle Rose, of Madoc, Roy of Madoc, and Clarence of Simcoe.

Mr. Moon is resting at the MacKenzie Funeral Home, Madoc, where funeral services will be held on Thursday, May 22 at 1 p.m. Reverend J. Thompson officiating.

Interment White Lake Cemetery.

Donations to Ontario Heart Foundation would be appreciated by the family. My20-21

MOREY, Harold — Suddenly at Tweed, Ontario on Monday, May 19, 1975, Harold Morey of Glen Miller in his 33th year. Dear son of Mrs. Lucy Morey, Glen Miller and the late William Morey. Brother of Orley, Glen Miller, Donna (Mrs. Hugh Blight) of Oshawa, Nola (Mrs. Frank O'Rourke), R.R. 2, Trenton and the late Vernon Morey.

Friends are invited to call at the Weaver Funeral Home, Trenton, from Tuesday evening. Service will be held in the Funeral Home on Thursday, May 22 at 1.30 p.m. Reverend M. Caswell officiating.

Interment St. George's Cemetery. My20-21

O'NEIL, Mr. Neil — Of 288 Dufferin Avenue, Belleville, passed away at the Westgate Lodge Nursing Home, Belleville, on Monday, May 19, 1975. Dear son of the late Mr. and Mrs. David O'Neil. Beloved husband of Bessie Irene Leslie. Beloved father of Mrs. Rene (Sharon) Archambault, St. Bruno, Quebec. Loved by grandchildren Meline and Lianne. Dear brother of Mrs. Carl (Jessie) Runnells, Picton, Mrs. Helen Elliott, Willowdale, Mrs. Florence Hunter, Toronto, predeceased.

Mr. O'Neil is resting at the Pinkston and Luscombe Funeral Home, 60 Victoria Ave., (at Church Street), Belleville. Funeral service on Wednesday, May 21 at 2 p.m. Reverend George K. Ward officiating.

Interment Belleville Cemetery.

Those who desire may make donations to the Canadian Cancer Society. My20-21

TAYLOR, James — Suddenly at Montreal on Tuesday, May 20, 1975 James Taylor of 66 Edward St., Trenton, in his 48th year. Beloved husband of Inez Taylor. Dear father of Gary and Wayne Taylor at home. Dear step-father of Carmen Gray, Mrs (Marilyn) Breadfoot, Trenton, Mrs. (Ruby) Thompson, Ont., Ralph Gray of Montreal.

Friends are invited to call at the Weaver Funeral Home, Trenton [illegible] will be held in the Funeral Home [illegible] George Swadling officiating.

Interment White's Cemetery. My21-22

Obituaries and Funerals

MRS. GORDON ANDERSON.

Funeral for Mrs. Susan M. Anderson was held at the Weaver Funeral Home in Campbellford May 17 at 1.30 p.m. Rev. Gordon Whitehorn officiated with interment in Mount Pleasant Cemetery in Rawdon Township. Bearers were Doug Sager, Paul Sager, Jim Anderson, Lloyd Anderson, Ken Parr and Larry Anderson.

A resident of Golden Plough Lodge, Cobourg, Mrs. Anderson died there on Thursday, May 15 in her 90th year.

A resident of Cobourg for the past seven years, Mrs. Anderson had previously resided in Campbellford as well as Trenton. She is survived by one daughter, Mrs. Frank (Olive) Sager, Campbellford, one son, Wilson Anderson of Oshawa, three grandchildren and five great-grandchildren. She was predeceased by her husband, Gordon Anderson and by three brothers, Hiram, Lemuel and Alexander Lawrence.

Mrs. Anderson was a member of Hoard's United Church at Hoard's Station, Ontario and a former member of the UCW.

MISS MINNIE MARIE DIAMOND

Funeral for Minnie Marie Diamond was held at Christ Church at 3 p.m. Friday, May 16. Canon R.D.B. Wright officiating with interment in Belleville Cemetery. Bearers were Stanley Wiggins, Edward Day, Lloyd Lantz, Jack Kuntz, Leslie Lennox and Jack Sylvester.

Formerly of 10 Patterson Street, Miss Diamond rested at the Pinkston and Luscombe Funeral Home.

JOSEPH ATWOOD PATTERSON

The Funeral hfor Joesp Patterson was held at 1.30 p.m. on Friday, May 16 at the Pinkston and Luscombe Funeral Home. Rev. A.L. Sutherland officiated with intermenth in Belleville Cemetery.

Bearers were Glen Whitehead, Frank Moore, Ken Kingston, Brian Smith, and Ray Ridely.

Mr. Patterson was a resident of Hastings Manor.

MRS. HARRY VARLEY

Funeral was conducted May 14 from Grant Funeral Home by Rev. Peter Tett for Mrs. Bella Nimey Varley of Montgomery Lodge, Belleville, who died May 12 at Belleville General Hospital, in her 84th year. Interment was in Belleville Cemetery.

Bearers were Jim Bryson, Ralph and Rick Clements, Larry and Peter Mills and Gary Poste.

Mrs. Varley is survived by two daughters, Mrs. Ernie Luck (Gladys) of Deseronto and Mrs. Ray Poste (Ivy) of Stirling, two sons, George and Wilfred Mills of Belleville; a brother, Will Dillnutt; eight grandchildren and 13 great-grandchildren.

She was predeceased by her first husband, Albert Henry Mills; her second husband, Harry Varlyey and a son, Henry Mills.

Mrs. Varley was a life member of Chapter 55 of the Order of the Eastern Star. She was an active volunteer in red Cross work for which she recently received a certificate of recognition.

EDWARD JOHN WILSON

On Monday, May 12, the funeral of Edwar John Wilson was held from the John R. Bush Chapel.

Born in Barriefield, Ont., Mr. Wilson, 40, was employed by Taggart Construction Co.

Bearers were Ron Harpell; Jack McDonnell; Mick, Bob, Edward and Gregory Wilson.

Interment took place in Belleville Cemetery.

MR. JACK ORRILL

Funeral for Jack Orrill was held at St. Peter's Church, Trenton Saturday, May 17 at 10 a.m. Rev. W. J. Lynett officiated with interment in St. George's Cemetery. Bearers were John Brummell, Cecil Ilis, Ross McAuley, Gerald Weaver, Les Flindall and Roy Miller.

A resident of 142 Byron Street, Trenton, he died in Trenton Memorial Hospital Wednesday, May 14 in his 84th year. He was the son of Mr. and Mrs. Thomas H. Orrill.

He was a lifelong resident of Trenton and was predeceased by his wife, Vera Harnden. Mr. Orrill was a close friend of Mr. and Mrs. Donald Brummell of Trenton.

A member of St. Peter's Church, Mr. Orrill was the past president and active member for many years in the Holy Name Society, and was a director of the Trenton County Club for five years. A retired former owner of the Quinte Hotel in Trenton Mr. Orrill attended both public and high school in the Old College Street School, Trenton.

MRS. JOHN COLGAN

Funeral Mass for Mrs. Dorothy M. Colgan, 319 Dufferin, who died suddenly in Trenton Memorial Hospital May 16, was held Monday at St. Peter's Church, Trenton.

A resident of Trenton for the past 16 years, she had been a ward secretary at the hospital.

Born in Havelock, daughter of Mr. and Mrs. William Finley, she had lived at RR 4 Trenton, before moving into the town.

She was a member of St. Peter's and of its Catholic Women's League.

She was the widow of John E. Colgan.

Mrs. Colgan leaves a son, Donald, RR 7, Brighton; two daughters — Mrs. William (Colleen) Maybee, Seminole, Fla., and Mrs. Emmett (Hazel) Guerin, of Peterborough — a sister, Mrs. Lionel (Hazel) Peake, of Sundridge, Ont., 10 grandchildren and two great-grandchildren.

Requiem Mass was said by Msgr. W.J. Lynett, with burial in Mount Calvary cemetery.

Bearers were Kip Tummon, Bill McCrea, John Douglas, Jack Maybee, Andy Wielenga and Bud Guerin.

MRS. WILLIAM COCKINS

Mrs. Gertie Mabel Cockins of Hastings Manor in Belleville died at the Belleville General Hospital on Monday, May 19, in her 90th year. Born in Tyendinaga, Mrs. Cockins is survived by one son, W.J. Clare Cockins of Roslin. The daughter of Mr. and Mrs. William Jordan, Mrs. Cockins was predeceased by her husband, William Cockins.

Mrs. Cockins was a member of St. Paul's Anglican Church and a member of St. Paul's Anglican Church Club in Roslin.

The funeral will leave from the John R. Bush Funeral Home at 1:30 p.m. Thursday, May 22 with service at St. Paul's Anglican Church, Roslin. Rev. Kinkley and Rev. Earle will be officiating with interment in St. Paul's Cemetery.

IN MEMORIAM

Select your Memorial Verse from our Memorial Booklet which can be seen at the Classified Advertising Counter of The Intelligencer.

Voir Dire

HAMILTON (CP) — The dredging scandal trial of Kenneth Elliott and Reginald Fisher, in its third week, remained in voir dire Tuesday to consider admissibility of evidence.

Proceedings in the voir dire—with the jury absent—may not be reported.

Would Expand

TORONTO (CP) — Revenue Minister Arthur Meen said Tuesday he favors renovation of the Province of Ontario Savings Offices.

Speaking during study of his ministry's estimates, Mr. Meen said that more branches are needed and the expansion of services should be studied.

IN WATEGATE MOVIE

LOS ANGELES (AP) — Jack Warden has been cast as Washington Post metropolitan editor Harry M. Rosenfield in the film version of All the President's Men. Warden who last played a swinging agent in Shampoo, joins Robert Redford as reporter Bob Woodward, Dustin Hoffman as Carl Bernstein and Jason Robards as Ben Bradley, executive editor.

Accepts Plaque

Hastings County Board of Education chairman Jean Hutchison admires a new plaque, donated by Radio CJBQ, designed to annually record the winner of the Educator of the Year award. This year former board chairman Max Smith took the honor.

CBC Announces Games Coverage

TORONTO (CP) — The CBC announced Tuesday that its coverage of the 1976 Summer Olympics will include a minimum of eight hours a day during the height of the Games plus a series of pre-Olympic specials.

The Games begin July 17 and end Aug. 1.

In announcing its lineup for the coming fall, the CBC said the Olympic coverage will be the "largest undertaking in the history of the corporation."

Coverage before the games start will include four one-hour specials on the history of the Games plus 26 half-hour shows on the origin and history of different sports.

The CBC also said it will supply a daily one-hour package of Games highlights to the CTV network without charge.

Among new fall programming this year will be an eight-part humorous series about the women's liberation movement entitled Some of My Best Friends Are Men; a seven-part documentary series called The Great Canadian Culture Hunt; a four-part history of Canadian aviation and an experimental late-night magazine show combining journalism, comedy, and light entertainment.

Shows cancelled include The Collaborators, Music Machine, Sprockets, Up Canada!, Adrienne at Large, Juliette, Stompin' Tom's Canada and Dr. Zonk and the Zunkins.

Other newcomers will include a children's show entitled The Stationary Ark, narrated by writer Gerald Durrell and dealing with his private zoo on the island of Jersey; a successor to the noon-time talk show Luncheon Date; a Toronto-based police series; two prime-time Canadian situation comedies called the King of Kensington and Oooh, Canada!; a series of first efforts by new television directors entitled Peep Show; and a series of four dramas focusing on contemporary issues called The Real Story.

FILM OF BOOK

LOS ANGELES (AP) — John Fowles' best-selling novel, The French Lieutenant's Woman, may finally reach the screen under the direction of Fred Zinnemann. Paramount Pictures has announced that Zinnemann, Oscar winner for From Here to Eternity and A Man for All Seasons, will produce and direct the film version of the book.

Consauls Frontier Shop
Levi's

Toronto Stock Exchange

11 a.m. stock prices provided by
PITFIELD, MACKAY, ROSS & COMPANY LIMITED
180 Front Street - 962-6771

Abitibi	10⅛	Dofasco	24⅝	Nthn. Electric	36⅝
Alcan	20¾	Domn. Textile	7½	Pac. Pete	23⅝
Algoma Steel	25½	Domtar Ltd.	21	Pan Ocean	12
Argus Corp. C	10⅝	Dylex Ltd.	7⅝	Pine Point	32⅝
Bk. of Mont.	14	Falconbridge Cop.	6⅛	Pitts Eng. C	6⅝
Bk. of N. S.	43⅛	Falconbridge Nl.	35½	Prem. Cable	7½
Baton Broadcast	7	Foodex Systems	300	Ranger Oil	17⅝
Bell Canada	43	Ford (Canada)	71½	Rio Algom	23⅝
Bramalea	3⅛	GMC	45⅝	Roman Corp.	12½
Brascan A	12⅝	Genstar	18⅝	Royal Bank	32⅝
BC Forest	16½	Guaranty Trust	8⅛	Ry. Trust	25½
BC Telephone	30⅝	Gulf Canada	32½	Scot and Y Hold	300
Brunswick Mns.	415	Harding Carp. A	5¼	Scott's Hosp.	6⅛
Camflo Gold	13⅛	Hollinger Mns.	39	Shell Cdn.	18½
Canada Cement	10½	Home Oil A	26¼	Sherritt Gordon	6⅝
Cdn. S. Pete	287	Hudson Bay Co.	17½	Siebens Oil	10
Cdn. Cable	14⅝	Hudson Bay Mns.	19⅝	Simpsons Ltd.	5⅛
Cdn. Imp. Bank	24½	Hudson Bay Oil	38½	Simpsons-Sears	9⅛
CIL	20¼	Husky Oil	18⅝	Slater Steel	9⅛
CP. Inv. Pfd.	23	IAC Ltd.	18½	Steel Cdn.	26½
CPR	14⅝	Imasco	29¼	Texaco Inc.	29⅝
Cdn. Tire A	48½	Impl. Oil	28⅜	Texasgulf	23⅝
Chrysler Corp.	11¼	Intl. Nickel	28½	Thomson News	13½
Chum Ltd.	6	Intprov. Pipe	13½	Tor. Domn. Bank	43
Cominco Ltd.	30½	Intl. Utilities	11¼	Traders A	13½
Cons. Bathurst	24⅝	Kerr Addison	12½	Trans-Cda. Pipe	16⅛
Cons. Building	300	Labatts A	17	Union Carbide	21⅝
Consumer's Dist.	485	Lake Ont. Cem.	335	Union Gas	7⅛
Consumers' Gas	13½	Mac. Hunter C	8¾	United Canso	6⅝
Corby Dist. A	16⅝	Mac. Bloedel	23⅝	Victoria and Grey	20⅛
Craigmont Mns.	430	Massey Ferg.	17⅝	Villacentres	310
Crush Intl.	7⅛	Microsystems	300	Walkers W A	31⅝
Denison Mns.	48	Moore Corp.	40	Westcoast Trans.	23⅛
Dome Mns.	30½	Noranda A	37⅜	Westons	30
		N. and Cen. Gas	11½		

Most Active Stocks

TORONTO

An 11:00 a.m. report from the Belleville offices of Pitfield, Mackay, Ross & Company Limited, 180 Front Street.

Follows: stock, number of sales, last sale price and change.

INDUSTRIALS

Alcan Alum. 4,900, 20¾, down ⅛
Gulf Oil of Cda. 4,375, 32½, down ⅛
T-D Bank 4,100, 43, no change
Scotia Bank 3,705, 43⅝, up ⅛
Abitibi Paper 4,005, 10¼, up ⅛

MINES

Cdn. Malartic Gold 17,000, .23, down .01½
Midrim 6,000, .10, no change
Cam 6,000, .27½, no change
Little Long Lac 5,375, 1.08, up .05
Chib Kayrand 4,500, .13, down .01

OILS

Amer. Leduc Pet. 5,000, .05, no change
Trans Cda. Res. 2,000, .53, no change
Cdn. Superior 1,050, 20, down ⅛
Siebens 1,573, 10⅛, up ⅛
Houston 1,000, 1.43, no change

Wedding Invitations
and Announcements

for the perfect
WEDDING

YOU CAN DEPEND ON US FOR
BEAUTIFULLY PRINTED
WEDDING INVITATIONS AND
ANNOUNCEMENTS

Widest Selection — Reasonable Rates
Prompt Service

The Intelligencer
COMMERCIAL PRINTING DEPARTMENT
45 Bridge Street East Phone 962-9171

99¢
SPECIALS

PAINKILLER
Anacin
100's
Sugg. List $1.79
99¢

DEODORANT
Old Spice
STICK
Sugg. List $1.75
99¢

FOR DENTURES
Polident
48 Tablets
Sugg. List $1.67
99¢

SHAVE CREAM
GILLETTE
Foamy
11-oz.
Sugg. List $1.85
99¢

Geen's
Prescription Pharmacy
LTD.
OVER 135 YEARS OF FRIENDLY SERVICE
Open 7 Days a Week
PHONE 962-4551—WE DELIVER
DELIVERY CHARGE

QUASAR
CONSOLE STEREOS

FULL
STEREO

WITH EIGHT TRACK
TAPE PLAYER

Contemporary credenza cabinet of Genuine Walnut veneers and select hardwood solids in Royal Walnut finish Hand-rubbed top. Modern sculptured front and side panels of simulated wood material, 42" wide, 25⅝" high, 18⅛" deep. 4 speaker sound system.

269.95

CONSOLE STEREO
WITH 8 TRACK TAPE PLAYER

Classic simplicity in handsome Transitional cabinet of genuine Walnut veneers and select hardwood solids with Royal Walnut finish and hand-rubbed top. Front and side panels of simulated wood material. Antiqued brass accent strips and pulls; cane grilles. Record storage area behind left-front door. Concealed casters. 76⅛" wide, 28⅝" high, 19" deep. 6 speaker sound system.

469.95

BOOTH'S
Use Our FREE
Parking Facilities
ON THE MARKET SQUARE
DIAL 968-5785
Open Thurs. and Fri. Nights 'Til 9:00

Prince Edward County Taxes Up 58 Per Cent

PICTON — Prince Edward County council Tuesday approved a 1975 budget of more than $2 million, reflecting a tax increase of approximately 58 per cent.

A mill rate of 7.5988 has been struck, in comparison with the 1974 mill rate of 5.0083. Value of a mill is $135,872.

A bylaw has been passed to levy a total of $1,032,496 this year among the ratepayers of Prince Edward's 10 municipalities. In 1974 the total amount levied was $649,521.

In a breakdown of the 1975 mill rate it was noted 1.7957 mills will be levied for county road purposes and 5.8031 mills for general purposes.

The new budget, totalling $2,302,511, will raise $534,000 in revenue through roads, $25,000 through administration of justice and $450,000 through county home paid maintenance and general grants.

Section 63 of the Assessment Act provides for an additional $8,000 and revenue from welfare totals $313,759. Land division has been budgeted with a revenue of $10,000 and the county museum with $12,950, resulting from grants and donations.

Also listed in revenues is $1,000 for tax certificates and a support grant of $15,318, based on a net dollar levy.

The 1975 Prince Edward roads department budget totals $780,000 with an allotment of $534,000 from the ministry of transportation and communications.

The county's share at 1.877 mills is $344,000 this year, in comparison with $239,000 in 1974.

The new budget's total for general purposes in 1975 is $688,496, in contrast with $410,521 in 1974.

Prince Edward County clerk Thomas Walker, in an interview following Tuesday's council session, said council under-levied approximately $170,000 in 1974.

It will require a three-year period to compensate for this under levy.

He said in the past two or three years Prince Edward County has enjoyed relatively cheap taxes largely because of stabilization grants to the municipalities.

Mr. Walker observed a comparison of this year's budget with the budget of about three years ago would reflect a truer picture than a contrast with the 1974 county budget figures.

In 1974 the mill rate was lowered in error, raising less revenue than was required to repay bank loans for construction costs for the new county home for the aged.

Since 1971, funds have been levied and raised at a rate of $130,000 annually to pre-pay cost of the home's construction.

On 1973, about $300,000 was used toward the project and a balance of about $67,000 remained from the $390,000 originally raised.

A provincial government grant of $170,000 toward the home was paid and this grant was placed in the general account as it was not needed immediately. It appeared as part of the county surplus in 1973.

The money was used to finance county operations in 1974 but only $147,000 of the $317,000 surplus should have been spent in this way.

Because of the error, the county levy last year was about $170,000 lower than it should have been.

The mistake did not increase the cost of the county home project for the taxpayer.

Ameliasburg Tops County Tax List

PICTON — Prince Edward County council has passed its 1975 budget calling for $1,032,496 to be raised through local tax levies.

Of the county's ten municipalities, Ameliasburg will pay the largest share of this amount with a levy of 22.06 per cent or $227,706. This figure includes $173,880 for general purposes and $53,826 for roads.

Runner — up is the town of Picton with a levy of $204,226, or 19.78 per cent of the total budget.

Of this amount, $155,963, is for general purposes and $48,263 for roads.

Hallowell township will pay a total levy of 18.70 per cent or $193,090 and Sophiasburg a total levy of $122,981 or 11.91 per cent.

Hillier township will pay a total levy of $65,572 or 6.35 per cent and North Marysburg $56,787 or 5.5 per cent.

Wellington's share is $48,836 or 4.73 per cent and Athol's share $43,304 or 4.2 per cent.

South Marysburg will pay $42,744 or 4.14 per cent of the 1975 levy and Bloomfield a total of $37,155 or 3.63 per cent.

Total amount of money to be raised for general purposes by the municipalities in 1975 is $688,496, in comparison with $410,521 in 1974.

Total amount for roads this year is $344,000 in comparison with $239,000 in 1974.

Plots Prove Popular

The city parks board's plan to lease garden vegetable plots now has met rapid response.

But there's been one unexpected development.

There is a "surprising lack of response" from elderly folk living in nearby apartments for whom the project — between Wellington and Sidney streets was seen as big attraction.

In stead, reported Gene Gemmell, parks department horticulturist to the parks board and recreation-arena committee Tuesday, leaseholders include many young couples — both apartment dwellers and home owners.

At first it was assumed that senior citizens would respond in greater number since they'd recall the Victory food plots of wartime.

However, first encouragement for the project came from those who had experienced similar undertaking in other municipalities.

Lloyd Syer, parks director, said the project mainly had caught the fancy of those interested in gardening a response common in other communities.

Some 66 plots were made available with 53 leased by early this month and more applications since, said Mr. Syer.

Pool Gets $10,000

PICTON — Prince Edward County's 1975 budget passed Tuesday night in council approves a $10,000 grant to the Prince Edward community swimming pool committee.

Grants of $1,000 each this year were approved for arenas in Ameliasburg, Wellington, Marysburg and South Marysburg in comparison with grants of $500 in former years.

The Prince Edward Centre Commission this year will receive a grant of $10,000 in comparison with a 1974 grant of $14,500.

Wellington arena, granted $124,000 in 1974, this year receives $5,000.

The Quinte's Isle Tourist Association will receive a grant of $2,500 this year in comparison with $2,000 in 1974.

The Prince Edward Agricultural Society will receive $2,000 as in 1974 and the Milford agricultural society $100 as before.

Grants this year totalled $65,500.

Welfare Budget Down

PICTON — Prince Edward County's 1975 budget approved Tuesday shows a decrease of $35,300 in the welfare budget in comparison with 1974 figures.

Last year the welfare department's budget was $322,800 in comparison with $287,500 budgeted for 1975.

County clerk Thomas Walker said the decrease is the reflection of 1974 expenditures. The welfare department last year operated with an actual budget of $348,853.

The budget figure for the county planning board spiked sharply this year with an increase from $23,975 in 1974 to $75,000. Reason for the increase is the fact that secondary plans are in preparation for several Prince Edward municipalities.

In 1974 county council gave a total of $32,000 in grants in comparison with the 1975 figure of $45,500.

Child welfare costs this year are budgeted at $71,915, in comparison with $58,157 last year.

The warden's honorarium this year has raised to $4,050 from $4,000 in 1974. Similarly his car allowance has escalated from $2,000 to $2,350.

The budget for the county museum this year is $38,676, in contrast with the 1974 figure of $30,000. This raise covers the salary of the new curator and other expenses.

In 1975 a total of $485,000 has been budgeted for operation of the county home in comparison with $378,985 in 1974.

Council Questions Convention Costs

PICTON — Members of Prince Edward County council's roads committee and the county engineer have been authorized to attend a Roads and Transportation Association convention in Calgary this fall but Picton reeve Larry Richardson objects.

He unsuccessfully introduced a motion to limit the number of delegates from six to two representatives.

Reeve Richardson felt that because of the cost involved only one member of the roads committee and county engineer Donald Clark should attend.

Cost of the convention is $70 per day per delegate, plus transportation and registration allowances.

Chairman of the roads committee, Athol reeve Keith Perry observed it is highly unlikely all five committee members will attend the convention.

Reeve Richardson termed the convention "a very expensive item" and questioned the value of it for Prince Edward delegates.

Hillier reeve Allan Pettingill endorsed the convention and said council should not alter its general policy on conventions in mid-year.

"Just because it's always been done, I don't feel, is a reason for carrying on with something that is a little extravagant," countered reeve Richardson.

North Marysburg deputy-reeve Kenneth Hicks supported the Picton reeve, noting that a good share of the discussion at such conventions is "far above our heads."

Warden Clifford Walker backed the proposal to send several delegates to the road convention and observed, "We in Prince Edward are not observing conventions."

"I do agree maybe you don't learn much but it's the contacts you make with people," he emphasized.

"You get to know your neighbors and this is a pretty important thing," he added.

Guards Ask Pay Increase

TRENTON — Trenton's 15 school crossing guards petitioned council Tuesday for an $8 raise that would put their weekly salary to $45 up by $13 from September 1974.

Included in the petitions was a request for payment of half-salaries to those over 70 years during vacation periods.

Crossing guards now earn $37 weekly and have received two raises — of $5 and $3 — since September last year.

Town council took no action on the guards' requests after councillor Ron Price Suggested the petition be tabled: "It hit me cold and I haven't had time to think about it," he said.

Ripoff?

Some disgruntled Prince Edward County residents are claiming the Royal Brothers Circus that played the lines of cars and the packed house. Acts included elephants, lions, jugglers, ponies and, of course, the clowns.

Picton Fairgrounds recently under the sponsorship of the Prince Edward Centre was a "ripoff." However you couldn't prove it by the long

Trenton Delays EMO Decision

TRENTON — Trenton will await the results of a Quinte Emergency Measures Organization (EMO) meeting later in May before it decides whether to support the EMO, cut off from provincial government funds as of December, 1975.

Council's action Tuesday came after confusion was shown by several councillors over the costs the town would face to support the disaster-preparedness organization till the end of the year.

Peter De Groot, Trenton's EMO representative, told councillors an estimated $1,500 would be needed to fund the EMO.

But the possibility of the expenditure brought objections from councillor Pete Aziz. The councillor reasoned the provincial government must have had something in mind before it decided to cut off funds.

He suggested council investigate Queen's Park's plans before embarking on supporting the EMO.

Discussion Tuesday was sparked by a letter from Quinte EMO co-ordinator Angus Duffy. Col. Duffy said the government's "unreasonable limitations" will force the EMO to close in July, 1975.

Col. Duffy suggested "the Ontario government has a moral, if not a legal, responsibility to continue to support the program until the end of the fiscal year or to provide sufficient funds for a proper wind-down by the end of the calendar year".

Mayor Bob Patrick, in answer to Mr. Aziz' objections, said the emergency preparedness now overseen by the EMO will be handled by individual ministries in the provincial government.

The move to fund EMO from local funds is being considered by several members of the group's executive committee, according to Mr. De Groot. He asked for council's direction in supporting such action.

Councillor Ed Todd came out strongly in support of the group, saying Col. Duffy has a good disaster plan for Quinte and it is kept up to date.

"Any time we've had trouble in Hastings County," said Mr. Todd, "he's (Col. Duffy) been involved."

Mr. Todd suggested that before it is thrown "out the window", Trenton should look into possible funding to keep it operating.

Expansion Plans Call for Meeting

TRENTON — Mayor Bob Patrick told councillors Tuesday he intends to call a special meeting of council to discuss town plans for a possible future involvement with Northumberland County.

Mayor Patrick assurance came during discussion of a report from Donald King, commissioner of a team studying restructuring of government in Northumberland.

Earlier this year, Mr. King asked council to chart its own expectations for growth in coming years. He requested council to produce a report, that he said he would consider in making recommendations for county government changes.

Recently, Mr. King released a discussion paper in which he suggested Trenton expand its town limits west and north up to two miles and there straighten them. Such a move, mostly into Murray township, would allow Trenton to control its own distiny, he suggested.

The commissioner requested the town to submit a report to his Cobourg offices by July 15.

Mayor Patrick told council a special meeting will be set up when administrative staff is free of other duties.

Pay Boost Approved

TRENTON — All hands went up and some councillors broke into smiles Tuesday as Trenton council gave itself a 50 per cent raise, provided for in last week's 1975 budget.

With unanimous approval of the pay hike, councillors will see their honorariums jump by $800 this year to $2,700. The mayor's pay will go up by $1,800 to a total of $5,400.

Justifying the raises when the town's $5.6 million budget was passed, Mayor Bob Patrick said the increases were "deserved" considering the work performed by council. The increases, he said, brought Trenton in line with pay scales in other Ontario municipalities of similar size.

Cemetery Survey Grant OK

TRENTON — Trenton council agreed Tuesday to give the Mount Evergreen Cemetery Board $1,000 as half the cost of a major survey to expand the number of burial plots in the cemetery.

Council's move ends a threatened action by Murray township to withhold from Trenton residents the privilege of using the cemetery. According to an estimate by councillor Bob Wannamaker, about 75 per cent of cemetery plots are now taken by Trenton citizens.

Murray said that it felt any support it would give the board to pay for the survey should not go toward providing burying ground for non-residents of the township "as has been the case heretofore."

Already steps to exclude non-township residents have been taken by the board. In a letter to council, township clerk Ken Rose indicates the board has discontinued sales to those outside Murray until the survey is complete and more plots are available.

Murray argued that since "a larger percentage of burials are residents" of Trenton, the town should share in the cost for the survey, estimated at $2,000. Murray has agreed to provide half the funds.

In supporting the move to donate some funds, councillor Ed Todd said the percentage of cemetery use by Trenton citizens would warrant financial help.

Money for the survey will come from a miscellaneous account, rather than from an account set aside for grants. Some $500 remains in the "first-come, first served" account.

Earlier this month, council cut a $100 grant to the cemetery, north of Trenton, from its budget.

New Park Planned

TRENTON — Trenton's parks board will spend $6,000 to develop a park in the new Brett Park subdivision in northeast Trenton. The park is to be named Buster Alyea Park, after the late mayor of the town.

HOBBIES & CRAFTS
...for everyone!
STEPHEN LICENCE LIMITED
SPORTS TOYS
BICYCLES SERVICE
323 FRONT STREET
DIAL 968-9363
CHARGEX
CURRENT INTEREST!
● MACRAME
● BEADING
● CHENILLE CRAFT
● NEEDLEPOINT
WE HAVE IT ALL.

WM. E. RILEY

Cold Fur Storage
962-4375 REPAIRS HOLLANDERIZING 968-8422
Ashley FURS
CUSTOM FURRIERS
FRONT ST. BELLEVILLE COLEMAN ST.

1975 TORONTO SPRING
Gift Show Samples
Save 33⅓% to 50%
On Hundreds of Gift Items
Displayed Throughout the Store
STROUD'S JEWELLERY & GIFT SHOP
206-208 FRONT ST. DOWNTOWN BELLEVILLE
"THE SHOWPLACE OF FINE GIFTS"

— NOW OPEN —
BREAD UNLIMITED
HWY. 2 — 1½ MI. EAST OF BELLEVILLE AT POINT ANNE LANE
Check These Everyday Prices
Fresh Daily – 24-oz.
BREAD 10 loaves 3.19
Hostess Products Great Lunch Box Desserts 25% OFF Reg. Retail Prices
3 QUART REID'S
JUG MILK $1.39
BREAD UNLIMITED
— WHOLESALE PRICES ON FRESH BAKERY PRODUCTS —
OPEN 7 DAYS A WEEK—10 'TIL 10
"WE'RE NOT A BANK... BUT WE'RE A GREAT PLACE TO SAVE"

With Prospects of Another 'Vietnam' Anytime N. Koreans Flaunt Their Ideology

By JOHN D. HARBRON

Foreign Affairs Analyst

Thomson News Service

The Canadian press in the last few weeks has been filled again with curious fulsome ads from the People's Republic of North Korea, all of them are extensive ideological expressions of self-satisfaction from Marshal Kim Il-Sung, the mysterious ruler of that still isolated nation.

No one is ever sure why the North Koreans make these bursts of self-adulation in the papers of western countries they consider to be unrepentently "imperialistic."

And they do not seem to be associated with any kind of trade drive or encouragement to sell to the isolated and chauvinistic Communist state in the northern half of Korea.

The Republic of South Korea, even though it is a harsh dictatorship for its own people, is not an isolated Asian state, but remains now the most important U.S. client state in Asia along with Taiwan.

South Korean industrial development like that of Thailand, Taiwan the Philippines, and to a lesser degree hampered by the war of South Vietnam, are and were based on inputs of U.S. cash and technology.

Backing up American investments and other interests in South Korea are about 38,000 U.S. troops, now the largest American military establishment left on the Asian continent.

But their presence remains as of the important difference between maintaining troops in South Korea and almost anywhere else in Asia. The bitter Korean War which began 25 years ago next month ended in an armistice at Panmunjom in the spring of 1953.

This means the Korean War, otherwise called "a police action" and an "emergency operation," has never ended. At any time it could be resumed and the 22-year-old armistice broken.

The inference is that North Korea would be the offender as it was on June 25, 1950 when it invaded the south. But this is no longer necessarily so. South Korean President Park is just as dictatorial and unpredictable as his avowed enemy Kim Il-Sung in the north.

His country will soon have the basic technology to make an atomic weapon, thanks in a large degree to both ourselves and the United States for selling him nuclear reactors.

The South Korean armed forces bolstered by the latest in U.S. weaponry, used to be called the "Roks" during the Korean war, initials for "army of the Republic of Korea" and held in about as much contempt by some American military brass as the recently-defeated "Arvan" (Army of the Republic of Vietnam).

The two Koreas like the two Vietnams were artificial products of postwar agreements of the great powers. The northern half of the Korean Peninsula like the northern half of Indochina, was largely in the power of local Communists who had been armed against the Japanese invaders by the Allied Powers.

It was more or less a fait accompli to acknowledge Communist control in the north in both regions. The dividing line of the 38th parallel in Korea became and still is, the boundary which made two Koreas where there was once a single state.

In spite of Korean hopes of unity some day, a move by Kim Il-Sung from the north to bring it about in his way, will simply mean another tragic Vietnam-style conflict in South East Asia.

The Intelligencer
Intelligencer Established 1834 — Ontario 1870
Published Daily by The Canadian Newspapers Company Limited
45 Bridge St East, Belleville, Ontario, Canada
GERALD A. MORTON - Publisher H. MYLES MORTON - General Manager
M. H. SWITZER, Managing Editor; W. L. B. McCULLAGH, Editorial Page Editor
E. J. WILLIAMS, Advertising Manager; B. S. LAVOIE, Circulation Manager

Back to Work Ethic

The work ethic has been under fire for some time.

This questioning of it has even been acknowledged by the business world.

"Our image with the general public is slipping badly and indeed recent surveys on a Canadian campus show only some ten per cent of the students there are favorably disposed toward the business community."

That was Canadian Chamber of Commerce president E. R. Olson speaking at a meeting of Belleville members earlier this year.

True, the image of a country grounded in a tradition of personal initiative and hard work has been slipping badly in recent years. Politics and instant communications have had a hand in this. Brainwashing of the "corporate welfare bum" variety on the one hand, and generation gap hangups, plus dissatisfaction with the adult world and with government, on the other: these have contributed toward youthful cynicism and disillusionment.

Government has compounded the problem with increasing welfarism and policies that encourage people to expect a "handout" rather than to put their hands to the plow.

There is evidence though that this in changing. For one thing there is fresh realization that satisfying work beats idleness by a long shot. Not only that, but society, contrary to the intrusion of welfarism that has been mentioned, depends on individual and corporate skills and on the creativeness and productiveness they offer.

Rather than denigrating the business world, we should be contributing our support. Industry and business, for their part, must stay in business; they must produce more and, with government co-operation, they must help provide openings for the young people coming out of college.

Chamber president Olson meanwhile says he is convinced there exists a "majority group of potential pro-business people." We believe he is right. An example, incidentally, from the local scene, in addition to the students in colleges such as Loyalist, are the youngsters of the Junior Achievement program which has been operating here for the past two years.

Camping Tragedy

The death of a man camping near Marysville was a tragic beginning for what promised to be a good summer for outdoor life in the Quinte area.

It is to be hoped that, in this season of barbecues, campers do not make the same potentially-fatal mistake of burning charcoal in confined quarters.

Relative Values

Living in the style to which one has become accustomed is not only a matter of relativity, it can be hard work.

Singer Andy Williams doubtless will never be reduced to the welfare rolls, but nevertheless he has a formidable financial problem. He has agreed to pay his divorced wife $2.1 million over a ten-year-period, even though he has $2.2 million in depts.

It's going to take a lot of record album sales and appearances at Las Vegas and elsewhere to take care of himself and his ex-wife and family from now on. Anoher aspect of this showbiz saga is the matter of keeping up appearances.

Williams, 48, and his wife, former Folies Bergere dancer said to have been separated for four years, have appeared on Christmas television specials the last two years at least. These featured the entire Williams fmily, including his parents and brothers. And delightful programs they were, right in the Christmas spirit, in good taste artistically, and from the religious and spiritual aspect, moving.

But somewhere along the line, while presenting a united and professional front at the professional level, as Sonny and Cher did, another entertainment world marriage has come apart.

What will happen to the next Williams Christmas special?

In Background

Another offshoot of our costly government that we have not heard from in some time is the Company of Young Canadians.

A couple of years ago this controversial group from the Pearson years put out a comprehensive report of its activities throughout Canada.

It was called "Strategies" and it reflected somewhat the new respectability this group had achieved in the minds of people.

From an image of do-gooders tinged with political radicalism, the Company had sort of come of age.

But like the Food Prices Review Board, the Young Canadians are either too busy to tell of their latest programs, or is it that they are just not around any more?

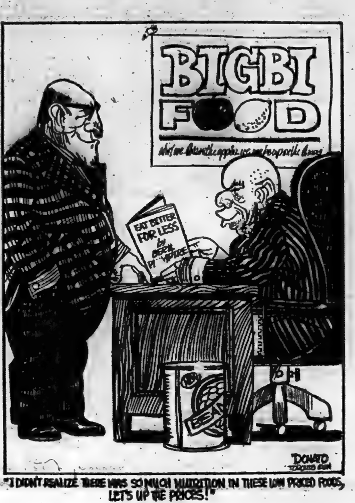
BIGBI FOOD
EAT BETTER FOR LESS by BERYL PLUMPTRE
DONATO TORONTO SUN

"I DIDN'T REALIZE THERE WAS SO MUCH NUTRITION IN THESE LOW PRICED FOODS, LET'S UP THE PRICES!"

Liberals Seen as Party to Beat As PCs and NDP Oil Their Guns

By DON O'HEARN

Queen's Park Bureau

Thomson News Service

TORONTO — From now until the election there will be a gang-up on the Liberals.

With the Nixon-led forces the party to beat, according to the polls, both the Conservatives and the NDP will be zeroing in on them.

And it will be interesting to see what form their attacks will take.

Until recent months the PC's tended to ignore the Liberals.

Most of their political attack focused on the NDP, mainly through accusations of socialism.

They seldom mentioned the Liberals, which, of course, was a form of attack. The indication that they weren't worth talking about.

Recently this has changed, with Premier Davis particularly attacking Robert Nixon as a man of promises but no particular ideas.

In contrast to the government the NDP for years has had a calculated attack against its rivals on the opposition side.

This has been a well-thought-out non-attack.

The mechanic was to dismiss the Liberals as unimportant. To brush them off as not credible.

Quite probably in the future the PC's will swing along with the NDP theme of attacking through non-attack, of trying to kill the Liberals by throwing out its credibility.

With both parties using it, this, of course, is a good tactic.

Relatively speaking, the Liberals have as good a body of members as either the government or the NDP.

Backing up Mr. Nixon are James Bullbrook (though he will be retiring in the next election), Vernon Singer, Donald Deacon, James Breithaupt, Philip Givens, Murray Gaunt and Edward Good, all whom are of immediate cabinet calibre. And behind them is another group of hard-working members—if not of star calibre they would not disgrace a cabinet.

But in opposition these men do not have a chance to show their true calibre.

And with them constantly, and consciously, being derided they have an uphill fight to convince the public of their merit.

Embargo on Air Cargo

Baltimore Sun.

The Air Line Pilots Association has imposed an embargo against flying aircraft which carry hazardous substances. The embargo clearly is justified. Shippers, the U.S. Department of Transportation and the airline companies have taken far too little action to remedy the frightening problem of shipment by air, without adequate safeguards, of caustic, flammable, radioactive, explosive and poisonous substances. A new law signed by the President a month ago was supposed to put teeth into federal regulations of hazardous cargoes, but the usual bureaucratic inertia prevails, and little is being done. The pilots are not being unreasonable: for instance, they are willing to carry radioactive materials for medical use, or other emergency cargoes, even when some danger may be involved. In fact, the pilots appear to be the most reasonable of all those involved in the hazardous cargo problem, and their action can only be described as a highly responsible one set against the background of near criminal irresponsibility on the part of the agencies and companies who though charged with solving the problem, are instead sitting on their hands.

W.H. Auden Memorial

BBC London Letter

In the thirties the late W. H. Auden was regarded as England's leading radical poet. Yet most of his life was spent in America where he emigrated in the forties.

The memorial stone at Westminster Abbey bears an inscription taken from Auden's praise.

SUBSCRIPTION RATES

By carrier	[illegible]
Single Copy Sale	[illegible]
By mail in Canada except where carrier delivery is available:	
One Year	[illegible]
Six Months	[illegible]
Three Months	[illegible]
One Month	[illegible]
Where carrier delivery is available:	
One Year	[illegible]

Second Class Mail Registration No. [illegible]

The Intelligencer is a member of Canadian Daily Newspaper Association, Canadian Press, The Audit Bureau of Circulations.

Herb Gray Probable Runner In the Provincial Election

By STEWART MacLEOD

OTTAWA (CP) — Herb Gray, the former minister of consumer affairs who was dropped from the Trudeau cabinet last year, still is expected to switch to provincial politics when an Ontario election is called.

Such rumors developed soon after Mr. Gray left the cabinet, and he has had discussions with Ontario Liberal Leader Robert Nixon in the meantime. He would run in the Windsor-Sandwich seat, a large part of which is included in his present Windsor West federal riding.

"I still haven't made any negative decision about running provincially," he says now. "I probably wouldn't make a decision until a provincial election is called."

But he also mentioned that he would run "a strong and successful campaign."

Meanwhile, Robert Stanbury, another minister who was a victim of last year's shuffle and who has also been rumored to be heading for provincial politics, says he has no such plans.

Asked whether he would complete his term as a backbencher who happens to sit on the front bench, the former revenue minister said that "I don't want to predict the future."

Toronto Mayor David Crombie is being mentioned here as a likely candidate in the York Scarborough Federal riding for the Progressive Conservatives should Mr. Stanbury resign and open the way for a byelection.

Stanley Knowles, the Winnipeg North-Centre New Democrat who fought so fiercely against the recent pay increase for MPs, is absorbing a good deal of kidding for driving a new car while MPs are receiving up to $7,000 in retroactive pay.

But he says there is no connection—the car was purchased before the pay bill went through Parliament.

Some of the group of Conservatives who want the party to move toward the right are said to be working on a position paper for the future of the party. And they are also reported to be upset by reports that party Leader Robert Stanfield will appoint party president Michael Meighen and national director John Laschinger as conference organizers.

Neither man is identified with the right wing of the party.

Negotiations will begin soon among party House leaders for an extension of Commons sitting hours. Government House Leader Mitchell Sharp is determined to begin the summer recess June 27, but with only 15 government debating days left in this period and a budget expected, there is little time for legislation. And there are nearly a dozen bills the government would like to see passed before the summer recess.

The negotiators will discuss the possibility of morning sessions on Monday, Tuesday and Thursday and possibly evening sessions on Wednesday, when the House does not normally sit.

Flying metaphors from Eric Nielsen (PC—Yukon): "I should like to ask the minister to give me a status report on the terminal building at Whitehorse which has been on the book for so many years but which has still not got off the ground."

Rural Life Is Fine But Farming Not for Amateurs

Ottawa Journal

The longing for escape from urban life is probably as old as cities themselves. Horace, in the 1st century BC, reflected the Roman's love for their country villas. Thomas Gray, along with dozens of other 18th century poets, longed to be far from "the madding crowd." Romans, however, and 18th century landed gentry could escape to their villas and manors without fear of disrupting the social and economic orders of their societies. Those societies were predominantly agricultural and the villas and the manors fitted into the scheme.

In Canada and the United States, on the other hand, people fleeing the cities have bought up land and have often used it for display and hobbies and pleasures, without regard for the farming community roundabout. Some city people, surely, have fitted in well in the country; others have rubbed the wrong way or let their land lie idle or at least have taken up a place which might have been held by a good productive farmer playing a role in the community. Most, with good will or bad, have helped out-price the farmer on his own land. Agriculture minister Eugene Whelan suggested to farmers in Almonte recently that escape to the country may be one of the leisures that urban Canadians should no longer uncritically indulge. Although about 33 percent of the population is agricultural or one way or the other dependent for employment on industries closely related to farm products, only six percent of the population actually lives and works on the farm.

The dependence of Canada on this vital six percent demands that farmers and their environment should be carefully protected. In a nation 94 percent industrial, there can be no unrestricted "right to escape to the country." If the wilderness demands millions of dollars worth of our conservation, the farmers' environment demands it with much more emphasis.

Everyone in the cities feels the strains of the relentless tempo of modern industrial life. But if those with the inventiveness and initiative to plan an idyllic country retreat were to stay at home in the city and concentrate on making life more pleasant in the urban environment, then perhaps modern life would be more livable for everyone, and the Canadian countryside would be even more beautiful than it is today, and more productive.

Looking Backward

GLEANINGS FROM OUR FILES OF BYGONE YEARS

20 YEARS AGO

May 21, 1955

A recommendation that City Council petition the federal government regarding the present post office property with a view to its being sold to the city was tabled at the last council meeting. Council wants to purchase the property.

30 YEARS AGO

May 21, 1945

A recommendation that the offer of H.J. McFarland for purchase of Zwick's Island for the sum of $1500 be accepted was referred back to the Industrial Commission for further consideration. Mr. McFarland proposed to erect a building for the manufacture of pre-fabricated houses.

40 YEARS AGO

May 21, 1935

About 20 men and three trucks are at present employed at the Glen Ross gravel pit, recently purchased by the Sidney Township Council from the Canadian National Railway. The material from the large pit is expected to be used for work on the road between Glen Ross and Frankford.

50 YEARS AGO

May 21, 1925

The Belleville Industrial Baseball league was organized last evening. The teams entered are: Canadian Industrial Alcohol Co., Ltd.; Belleville Hardware and Lock Ltd.; National Castings; C.N.R., Shed and Office; American Optical Co., Ltd.; Alemite Products Co., Ltd., and Marsh Engineering Works, Ltd. Eight Honorary Presidents were chosen, among them Mayor Mikel. The Canadian Industrial Alcohol Co., Ltd., will meet the Alemite Products Co. Ltd., in the first game. Harold Saunders will umpire. All games will be played at the fairgrounds.

Today in History

By THE CANADIAN PRESS

1471—Henry VI of England died or was murdered in London.

1871—The Treaty of Frankfurt was ratified.

1919—The U.S. House of Representatives endorsed the vote for women; the Senate concurred two weeks later.

Parliamentarians' Pay Raise—Yes, There's a Positive Side

By RICHARD JACKSON

OTTAWA — Let's take the positive attitude to that one-third — which in reality will be far more than a mere third — increase in parliamentary pay.

Look at it this way — there's got to be something in it for you, too, if you put your mind to it.

To really cash in on the sweetened parliamentary pot — including that $7,000 windfall every MP aims in the back-dating of the raise to last summer's election day — it's best you belong to a group.

The Chamber of Commerce, the Ladies' Aid, the Boy Scouts, the Crippled Children, the Cancer Society, the Heart Foundation, the Good Companions — to any civic, regional, provincial and even national organization that annually makes a public appeal for funds.

Your friendly neighborhood MP always has been a mark.

He can't say no — not if he's mentally counting votes for the next election and banking on returning to the good green (for money) fields of Ottawa.

His well-developed sense of political self-preservation almost certainly would compel an all but automatic "yes, of course," if not an entirely enthusiastic "how much do you need?"

Then there's another consideration — principle.

For years — ever since that last raise back in 1970 from $18,000 to $26,000 including those ever-loving tax-free expenses — and even long before that, the Honorable Members have lamented the high cost of contributions.

And it is true; the cost of contributing to causes and campaigns of constituents comes uncommonly high.

The MP, simply because of who he is — the guy dependent for his job on the favor of you and your friends and neighbors — usually heads the list of "special contributors" when the hat is passed around the riding.

So now he's getting more, expect him to give more.

Since he is troubled by something of a guilty conscience in this latest, biggest and best parliamentary payout, he should feel almost compelled to share the wealth more generously.

North Hastings Page

Algonquin Park Motor Ban Said Likely to Be Lifted

BANCROFT — Definitive attitudes about the implementation of the Algonquin Master Plan were expressed by Hastings MPP Clarke T. Rollins and Dave Hobson, riding liberal candidate at a meeting of the Bancroft Fish and Game Club last week.

The portion of the plan under discussion was the use of small outboard motors on some of the interior lakes of the park.

The local sportsmen's club has expressed strong objection to the proposal that all outboards be banned from Algonquin, with the exception of Opeongo Lake.

Several briefs have been submitted by the Bancroft Club to Leo Bernier, Minister of Natural Resources, regarding the proposed ban. Hastings - Peterborough Liberal candidate David Hobson said the present master plan and parks policy results from a clash between the urban purists, who expect to use canoes and moccasins and those local sportsmen who love the park as a way of life and a place to fish".

According to Mr Hobson, the voice of the local sportsman is not being heard at Queen's Park.

Mr. Hobson said the Liberal party had not established a policy on the small motor issue but that he personally was in favor of their continued use.

"The use of small motors to get us into the inland lakes will not destroy the environment or destroy the fishing," said Mr. Hobson.

In order to appease our opponents, I propose that we develop in the Bancroft area a number of fish hatcheries in order to restock local lakes and also in Algonquin Park," said Mr. Hobson.

Also speaking on the master plan was Hastings MPP Clarke Rollins, who indicated that he had been working on the issues of the plan for a number of months. "I can accept the wishes and feelings of the people of this area, who are used to using Algonquin Park as a way of life."

In announcing the ban on small motors had been lifted for the summer of 1975, Mr. Rollins said 'We are trying to find legislation that would be acceptable to all people.

"You're not concerned about keeping the canoers out of the park," said Mr. Rollins, "you only want to make sure that the small motors are left in. Perhaps there is too much input from outside the area coming in and telling us what we should or shouldn't do with Algonquin.

"I have no doubt there will be fishing with small motors in Algonquin in 1976," said Mr. Rollins. "I will say this without any hesitation that if our party is re-elected, the park will be open for boats and small motors in 1976.

'I can't see why we can't have a working arrangement with all groups in the park," said the present MPP. "I'm sure you people don't want to do anything to the detriment of another group."

Mr. Rollins cited Ministry of Natural Resources figures for 1973 that indicate that 17 percent of the people using the park that year had watercraft of some sort. Of these campers, six percent brought boats and motors and nine per cent used canoes.

According to John Struik of the Bancroft Fish and Game Club, Mr. Rollins' efforts on behalf of the club had resulted in several meetings with Mr. Bernier as well as the appointment of local resident, Charles Hunt to the Ontario Provincial Parks Council.

Motors Supported

Hastings MPP Clarke Rollins at a meeting of the Bancroft Fish and Game Club last week, gave his support to permitting small fishing motors in Algonquin Provincial Park. Proposed planning for the park would ban the use of any boat motors in the conservation area.

If It Floats, Enter It

Mayfest Weekend at Bancroft brought all manner of strange sights and sounds to the community at the northern fringe of the county. The rat race gave contestants the chance to do something out of the way, including paddling a hot water heater down the 12-mile course on the York River. Winners of the event completed the race in less than two hours.

Mayfest Weekend Attracts 1,000

BANCROFT — The first of what appears to be many Mayfest weekends was held in Bancroft on Saturday and Sunday and more than 1,000 tourists arrived in the village to see and take part in the many varied activities.

Several community supported bake sales held over the Mayfest time reaped several hundred dollars for local groups.

On Saturday, a flapjack breakfast, a parade, a softball game between the CJNH—CJBQ Homers and the local Lions Club as well as the Kinsmen - operated beer garden kept all the participants busy.

On Sunday, the first River Rat Race was run by the Chamber of Commerce and 14 homemade rafts and crafts were entered for the gruelling 12-mile race down the York River.

Winners of the race were the Stevenson brothers from Bancroft who rowed their craft down in one hour and 53 minutes.

Second prize was claimed by Frank Lake and Joe Beaubien of Bancroft, who peddled their Cascade 40 hot water heater through the course in two hours.

Third prize money went to Peter Henderson, and his crew, from Weston, who floated down stream on their styrofoam craft.

The winner of the soapbox derby was Gerry Linton who ran 240 metres in his Purple Menace.

All proceeds from the Sunday events were donated to the ARC Industries workshop operated by the Bancroft and District Association for the Mentally Retarded.

Ferry Out of Service

GLENORA — Effective at 8 a.m. May 21, the Glenora Ferry Quinte Loyalist will be out of service for a three-day period for necessary repairs. The ferry Quinte will continue to provide half-hour service leaving the Glenora shore on the hour and the half-hour and departing the Adolphustown shore at quarter to and quarter past the hour. The Quinte is restricted to a load limit of 10 gross tons.

Fun Fair at Sophiasburg

SOPHIASBURG — A book shop, bingo, metric display and film, bake shop and stitchery were among the attractions at this year's Sophiasburg Fun Fair held at the Sophiasburg Central School Friday night. The event is held yearly to raise funds for the Student's Council of the township's central school for school activities.

Elks in Picton

PICTON — Delegates from across Ontario gathered in Picton last weekend for this years provincial meeting of the Ontario Provincial Elks Association. President of the association, Ken Ostrander of Picton, said 108 Elks and their wives, representing lodges from all over the province, including North Bay, Sudbury, Kingston, Trenton and Belleville, were in attendance.

Mr. Ostrander said that the Picton Lodge had not been host for a provincial meeting since 1970.

Also attending the weekend convention were the Grand Exalted Ruler for Canada, the Supreme Honored Royal Lady and Picton Mayor Donald King.

Authority Adds 15 To Staff

The Moira River Conservation Authority's summer program started on May 5, with a new name, Experience '75. Program 26, as called by the ministry, is the largest in the province.

After hiring 15 high school and university students, the authority has allocated five to begin June 9 on park development and maintenance; two to complete a three-year study of Moira and Stoco Lakes and the effectiveness of sewage treatment installations and other pollution controls; a staff of four working at O'Hara Mill which has recently acquired a blacksmith's shop to be rebuilt on the site. A resources technician has been hired for biological and geographical assessments. Also hired were two students for public relations to produce brochures. A fifteenth student was needed in the office to handle the extra duties during the summer.

The authority's office in Cannifton will be the operating base.

Bluenose Welcomed

SOUTH BAY — Two Prince Edward County residents, representing the Prince Edward County Marine Society, and Rosemarie Metcalf, curator of the Mariners' Memorial Lighthouse Museum here, were among official guests at a reception last week given by the Nova Scotian government, marking the arrival of the Bluenose II in Kingston.

The two Marine Society members presented Captain Ernest Hartling of the Bluenose with a copy of Canvas and Steam, written by Prince Edward County author, Willis Metcalf. A copy of the book was also given the Nova Scotian Government.

The Bluenose II, built in 1963 as a replica of her famous forerunner, is on a promotional tour of the Great Lakes. Following the reception and a public inspection of the schooner, the Bluenose left Saturday for Rochester.

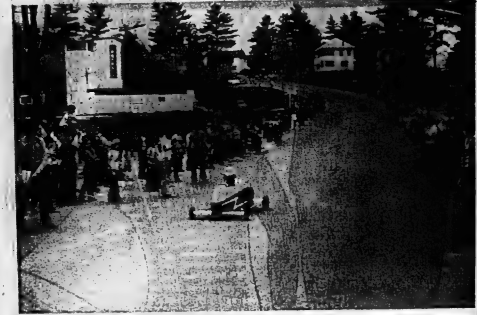

Downhill All the Way

The Bancroft Soapbox Derby was one of dozens of weekend events to celebrate Mayfest this past weekend. Gerry Linton, driving the Purple Menace, won the event. Other events included a parade, beer fest and a bake sale.

Hastings Highlights

Seniors' Week Proclaimed

MARMORA — The week of June 15-21 will be proclaimed Senior Citizens Week in this village by Reeve Jack Reynolds at the request of the Ontario Senior Citizens Association. Councillors were invited to be guests of the village association recently.

Damages Clamed

MARMORA — A claim has been received by village council from Fred Mumby for damages to his furnace motor which he says was caused by a backup in the storm drain. It has been turned over to the village's insurance company for investigation.

EXPERT
SHOE REPAIR
ARTISTIC
SHOE REPAIR
(Formerly at Belleville Plaza)
161 PINNACLE ST.
(Next to Loblaws)
968-5797

decor studios
complete interior decorating
watch for our opening soon
in the belleville plaza

HASTINGS - FEDERAL
LIBERAL ASSOCIATION
and
Prime Minister
Pierre Elliott Trudeau
INVITE YOU TO A
TOWN HALL MEETING
Centennial Secondary
School
PALMER ROAD
Thursday, May 22nd, 8 p.m.
EVERYONE WELCOME!

YOUR CHOICE
399.95
SAVE UP TO 100.00

Contemporary
Styling

Give your home area life with this exquisite sofa and matching chair. Just look at the fine features on this suite. Tab arm styling, deep button tufted back, kick pleat skirt, trim welt, reversible zippered cushions. Hurry for this outstanding value. It's a one only special.

399.95

Traditional
Styling

Add the warmth and grace of Traditional styling to your home with this finely tailored living room suite, featuring semi detached cushion back with button tufting, tee cushions, kick pleated skirt. Your choice of fabrics and colors. Hurry for this outstanding buy.

399.95

BOOTH'S
Use Our FREE
Parking Facilities
ON THE MARKET SQUARE
DIAL 968-5785
Open Thurs. and Fri. Nights 'Til 9:00

Main Dish Salads Are a Cool Treat in the Heat

At this time of year, there's a gap between a need for cool, prepare-ahead light meals and the bonanza of good salad ingredients from the garden. It's warm enough to want a salad but still too early for fresh vegetables.

Here are some main dish salad recipes you might like to try.

Tuna Potato Salad

two cups cooked cubed potatoes
two hard cooked eggs, chopped
½ cup diced sweet pickle
¼ cup sliced radishes
¼ cup chopped celery
two tbsp chopped onions
two tbsp chopped green pepper
½ tsp salt
½ tsp celery seed
½ cup mayonnaise
two cups torn lettuce
½ cup cheese in strips
6½ oz drained, flaked tuna

Combine all ingredients and toss gently. Chill thoroughly before serving. Serves six persons.

Meateater Salad

Dressing.
¾ cup salad oil
one-third cup tarragon vinegar
one tsp lemon juice
one tsp salt
one tsp dry mustard
one tsp dry parsley
½ tsp Worcestershire sauce
¼ tsp pepper
¼ tsp thyme

Salad.
¾ lb. of leftover roast beef or pork, cut into very thin julienne strips.
¼ lb. small fresh mushrooms
two potatoes, boiled, peeled and cubed
one green pepper, cut in 1 inch squares
½ Spanish onion, thinly sliced
one stalk celery, cut diagonally
six radishes, thinly sliced
one dill pickle, sliced
garnish: 1 hard-cooked egg

In a bowl whisk salad dressing ingredients. Add prepared meat and vegetables. Toss to combine. Chill for 6 hours. To serve, arrange lettuce leaves on 6 salad plates and divide salad. Garnish each with a slice of egg and fresh parsley, if desired. Serves six.

Sunshine Salmon Salad

two cans (7¾ oz. each) B.C. Salmon
two large bananas, diced
one can (14 oz.) pineapple tidbits, drained
¼ cup mayonnaise
one tsp lime juice, if pineapple is unsweetened OR 3 teaspoons lime juice, if pineapple is sweetened.

Break salmon into bite size chunks. Crush large bone and reserve. Combine pineapple and banana. Stir lime juice and crushed salmon bones into mayonnaise. Toss salmon lightly keeping salmon and fruit as chunky as possible. Chill and serve in lettuce cups. Serves four.

MORETAKE 4

Seashell Salad

one can B.C. Salmon
one cup uncooked shell macaroni
one small onion, chopped
one garlic clove, minced
½ tsp salt
one large stalk celery, chopped
one medium dill pickle, chopped
six radishes, sliced
¾ cup mayonnaise

Prepare shell macaroni according to package directions; drain and chill in cold water for 5 minutes. Drain salmon, reserving juice. Remove large salmon bone and crush well. Break salmon into bite size chunks. Combine remaining ingredients well with chilled, drained macaroni. Add salmon chunks, juice and crushed bones and toss lightly. Chill before serving on crisp lettuce. Accompany with hard cooked egg quarters. Serves four.

Macaroni Salad

two cups elbow macaroni (8 ounces)
six slices, crisp, cooked bacon, crumbled
three hard-cooked eggs, chopped
three medium tomatoes, diced
one cup sliced celery
½ cup mayonnaise
one-third cup French dressing
½ tsp salt

Cook macaroni according to package directions. Drain, rinse and drain again.

Combine cooked macaroni toss lightly but thoroughly and chill.

Serve with additional mayonnaise, if desired.

Serves four.

Ham and Rice Salad

one-third cup pimiento-stuffed olives
2½ cups diced cooked ham
three cups cold cooked rice
two tbsp chopped scallions
¼ cup chopped celery
¼ cup olive or salad oil
three tbsp wine vinegar
½ tsp salt
¼ tsp. dry mustard
Dash pepper
Lettuce cups
Sliced pimiento-stuffed olives

Combine olives, ham, rice, scallions and celery in bowl. Beat together oil, vinegar, salt, mustard and pepper. Pour dressing over salad; toss lightly. Heap salad in lettuce cups and garnish with sliced stuffed olives. Serves six.

Turkey Mushroom Salad

2½ cups cooked turkey
1½ cups sliced fresh mushrooms
one cup chopped celery
two tbsp stuffed green olives
one-third cup salad dressing
one tbsp lemon juice
one tsp finely chopped onion
½ tsp salt

Toss together turkey, mushrooms, celery and olives. Blend mayonnaise with remaining ingredients. Mix lightly. Chill. Line a salad bowl with romaine or other lettuce leaves. Spoon in salad. Serves four.

Cheese Salad Ring

one envelope unflavored gelatin
¼ cup cold water
1½ cups uncreamed cottage cheese
½ cup crumbled blue cheese
one tsp salt
one-third cup mayonnaise
½ cup cream

Soften gelatin in cold water; heat and stir over hot water until dissolved. Stir dissolved gelatin into cottage cheese and add remaining ingredients. Turn into lightly-oiled mold. Chill until firm. Unmold on crisp greens.

Meateater Salad

A happy combination of meat and fresh vegetables anointed with a subtle, non-competitive dressing.

Engagement

Mr. and Mrs. Gerald Clancy of Stirling are pleased to announce the forthcoming marriage of their daughter Janice to Wayne McGeachy, son of Mr. and Mrs. Harry McGeachy, Glen Miller. The wedding will take place June 15th at 4 p.m. at St. Paul's United Church, Stirling.

DEBORAH SCHRIEDER, daughter of Mr. and Mrs. Stan Schrieder, has graduated from Trent University, Peterborough, with her Bachelor of Science in Biology. Deborah, who is moving west and seeking employment in British Columbia, was a student of Nicholson College.

COLD STORAGE
FOR OUT OF SEASON GARMENTS
CITY CLEANERS & SHIRT LAUNDERERS
160 MOIRA ST. E.
Free Pickup & Delivery
DIAL 968-6407

OUTGROWING YOUR HOUSE?

Rollins Lumber's Home Improvement Division can help you avoid a costly move with an addition that will provide the extra space you need as well as increase the value of your property. Add a room or a whole storey to your home . . . you can count on our expert workmen to tailor the addition to complement the existing structure. For quality workmanship and reasonable cost, hire the home improvement experts from Rollins Lumber.

Ontario Home Renewal Program

Now available in Belleville, for improvements to houses requiring structural upgrading, are low interest loans up to $7500.00 with forgiveable portions up to 50%. You may be eligible! Ask Mel Abel or pick up an application at City Hall.

PLAN YOUR PROJECT NOW WITH . . .
MEL ABEL . . .
Mel's experience goes to work for you to save you money and needless inconvenience. Free estimates let you know what the cost is before the work starts. Call Mel Abel today!

FINANCING AVAILABLE
- No Down Payment
- Free Estimates
- Reasonable Rates

ROLLINS LUMBER
LIMITED
FOXBORO • HOME IMPROVEMENT DIVISION • DIAL 962-9184
(5 p.m. - 9 p.m. Call [illegible])

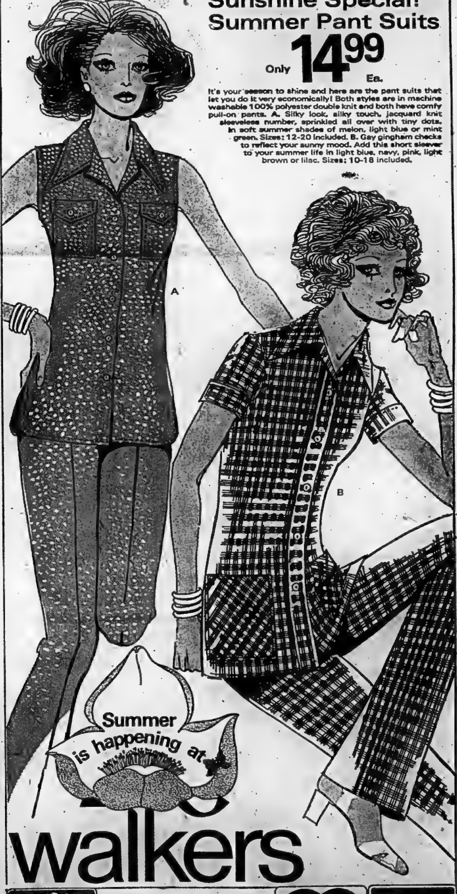

Sunshine Special!
Summer Pant Suits
Only 14.99 Ea.

It's your season to shine and here are the pant suits that let you do it very economically! Both styles are in machine washable 100% polyester double knit and both have comfy pull-on pants. A. Silky look, silky touch, jacquard knit sleeveless number, sprinkled all over with tiny dots. In soft summer shades of melon, light blue or mint green. Sizes: 12-20 included. B. Gay gingham checks to reflect your sunny mood. Add this short sleever to your summer life in light blue, navy, pink, light brown or lilac. Sizes: 10-18 included.

walkers

walkers OPTION CHARGE ACCOUNT

USE YOUR WALKERS OPTION CHARGE ACCOUNT, CHARGEX OR MASTER CHARGE. ENJOY WALKERS . . . 50 LOCATIONS IN ONTARIO.

master charge

CHARGEX

Flexibility the Key to Life If You're a Politician's Wife

EDMONTON (CP) — The secret to being a politician's wife is "to be flexible," says Jeanne Lougheed.

"You can't hope to have a rigid routine. You have to be willing to pack a suitcase and go somewhere and not worry whether you've finished the laundry."

The wife of Alberta Premier Peter Lougheed did just that a few days after Valentine's Day, when her husband launched an election campaign that resulted in a smashing victory. The Progressive Conservatives captured 69 of 75 seats in the legislature.

She enjoys the political events she is drawn into as the premier's wife—door-to-door campaigning. "No two are alike. . . . No two districts are alike. . . . It's fun"—but is glad to be home again.

Home is three children—the Lougheeds' oldest son Stephen, 20, is studying commerce at Queen's University in Kingston, Ont.—a family dog, Verushka, and comfortable rooms which Mrs. Lougheed decorated with the talent of her own rich imagination.

She plans to get busy working up her summer wardrobe—"I just go crazy when I get into a fabric shop. . . . I have to put the blinders on."

Mrs. Lougheed is also back to cooking although her husband's addiction to plain meat dishes foils her desire to try more exotic fare. She had better luck converting the premier from the non-stop Benny Goodman records he favored when she married him 23 years ago to classical music.

In the last six weeks of campaigning, Mrs. Lougheed had a permanent babysitter-cum-housekeeper living in. Now, she would prefer to have the house to herself and wants her two teen-aged daughters to learn how to cook—"that's a lot easier to do when they think they're helping Mummy"—but finding a reliable babysitter is a problem when she has to take off somewhere at a moment's notice.

She feels it's her duty to keep the household running smoothly to avoid being a burden to the premier.

"I suppose I'm supportive. One thing, politics is people. Because it isn't technical or legal conversation, it isn't something that a woman is left out of."

Mrs. Lougheed said she doubts her husband will enter federal politics but isn't frightened by the prospect of perhaps some day being the wife of the prime minister—"I've had good training."

She is not one to take herself too seriously.

"You can become a bit stiff and cold if you do that. Then you're not flexible.

"When people say, Mr. Premier, I sort of look up in surprise. Oh, that's Peter they're talking about. That's the way it is at home.

"We're a very talkative family."

Politics is a frequent subject at the dinner table and Mrs. Lougheed considers it healthy for the children.

Mr. Lougheed imparts his news; Pam, 13, who plays basketball and the flute as well as the piano, relates hers and Andrea, 15, who plays the flute and studies ballet, adds hers.

"Sometimes Joey (9) will dig in his oar and say, 'I think it's my turn.'

"Daddy really gets teased. The kids get a big kick out of his lack of domesticity. He's not mechanically adept at all. He even has trouble changing a light bulb."

Mrs. Lougheed discusses her husband in glowing terms.

"When he walks in the door at night, energy seems to walk in with him. It's like opening up the door and letting the sunshine in."

She doesn't feel swamped by the strength of his personality. "In fact, I think I'm stronger through the appreciation and respect that he gives me."

The move to Edmonton from Calgary three years ago when her husband became Alberta's first Progressive Conservative premier meant that she had to give up the volunteer work she was doing there. And the constant motion of their lives in politics has kept her from pursuing university courses she would like to have taken.

Having studied music in her youth and participated in opera and musicals at University of Alberta, she involved herself in the Edmonton Opera Society. She would like to do other things but being the premier's wife has held her back.

"I don't want one group to think that I'm favoring another."

But she has her own hobbies and, now that the children are growing up, "I think I'll branch out a bit."

She plans to take private painting lessons and is considering studying interior design and eventually setting up her own studio.

"I've always felt it was extremely important to maintain your own interests.

"In order to give to your husband and to your family, you have to have something within yourself to give. And you only have yourself. You have to be a little bit selfish to remain yourself."

Rare Moment of Relaxation

The secret to being a politician's wife is "to be flexible", says Jeanne Lougheed, wife of Alberta premier Peter Lougheed. "You can't hope to have a rigid routine. You have to be willing to pack a suitcase and go somewhere and not worry whether you've finished the laundry." Mrs. Lougheed, shown with son Joey, accompanied her husband on his latest election campaign that resulted in the Progressive Conservatives capturing 69 of 75 seats in the Alberta legislature.

Doris Clark

She's Growing Up Gracefully

Recently, a certain 16-year-old, let's call her Marjorie, gave a party. She greeted arrivals, kept their first and last names in her head, introduced boys to girls, and then found places for them to sit. She heped to get conversations rolling. There were no awkward pauses. Soon all of the young folks were comfortably chatting and laughing — rare phenomenon, in case you've forgotten what can happen in this age group.

How did Marjorie do it? Her mother could answer that. It didn't happen over-night. It took long training and patience — and some discipline. But now Marjorie is a poised young lady and she thinks her mother is tops.

Contrast this with the teen-ager who, in his ignorance, introduced a girl friend to a visiting relative with a flat, "This is my aunt!" (No names mentioned at all.) Or who acknowledges an introduction with "Hi!"

Dear Doris: I need your help in writing a letter — to my 27-year-old grandson who was married last week in a distant city to a fine girl.

Frank has always been dear to me. I want him and his wife to know how happy I am for them and that I would like to get to know her.

When one of my own daughters was to be married she told me, "Mother, Im just going to try to make my husband happy, then I know I'll be happy too." I feel she has accomplished this.

I am 80 years of age and finding writing letters more difficult, so I am grateful to know I can ask for your help.

Grandmother.

Dear Grandmother: Yet your letter to me was so smooth and friendly! Surely you can say to Frank what you have written to me — or do you get self-conscious when you write to him?

You may be sure he looks forward to that letter from his loving grandmother. Project yourself into his desire for words from you, and you will lose your self-consciousness.

Tell Frank how dear he always has been to you and what wonderful things you have heard about his bride. That you look forward to meeting her, that you are happy for them, and wish them all the best in the life ahead of them.

Ann Landers

Teaching Sunday School 'Sentence' for Murderer

Dear Ann Landers: If someone wrote and asked what you thought about a judge who sentenced a 23-year-old woman convicted of killing her husband by slashing his throat with a carving knife to teach Sunday School for five years — what would you say?

I'll bet you'd assume the letter was written by a Yale student and threw it in the waste-basket. Well, here's the clipping. You can see that this sentence was actually pronounced by a Dade County, Florida, circuit judge. The woman had previously been arrested for prostitution and the possession of marijuana. The judge said, "It's a difficult task to get people to teach Sunday school. It's something worth while in my book." Will you comment, please? I am—Tongue Tied and Outraged

Dear T. T. and O.: So am I. If I had not seen the newspaper clipping, I wouldn't have believed it. Thanks for proving again that truth is stranger than fiction.

Dear Ann Landers: Maybe you've given the answer to my question dozens of times, and I never paid any attention to it because I thought it could never affect me.

But now I'm having sleepless nights and I need to know something.

When a mother suspects her son is "on something," how can she tell for sure if her hunch is right? If it is right, how can she help him?

In this case, the son is not a minor, he doesn't live at home, and he avoids his father and me as much as possible. I've tried to talk to him to learn what's bothering him but he is very uncommunicative.

I might be mistaken, Ann, but he has undergone such a complete personality change—he isn't the same kid we once knew. Help us, please.—C. M.

Dear C. M.: Personality changes can be caused by something other than drugs—an organic problem, for example. There's no way an observer can tell for sure whether someone is "on something."

Your son should see a doctor at once for a complete physical checkup, and this is what you ought to suggest. If he tunes you out, you can do nothing but let him know you're there if he needs you. Good luck, dear.

Working Women: Older is Better

CHICAGO (AP)—Older is better,

"and particularly so in the case of many of the 14.48 million American working women 40 years of age or older," says the financial services arm of Exmark Inc., in a study of the work history of women.

In 1974, a shade under 45 per cent of all working women in the United States were over 40, "proving that older women are not an endangered species," the study says.

Almost 27 per cent of those involved in the study—more than 1,400 working women over 40—have worked for the same employer at least three years. Twenty per cent worked for the same boss three to five years and nine per cent for 20 years or more.

"The unemployment rate for working women 40 or over in 1974 was just slightly more than half of the rate for all out-of-work women this past year," the study says.

"Employers today are more aware of the value of older women; dependability and serious attitudes are as sought after as experience."

Older women had more time to devote to their work, were more conscientious and settled. Many had grown children, therefore, fewer distractions.

Some 47.1 per cent of the women surveyed were marrid, 24.4 per cent single, 17.5 per cent divorced, 11 per cent widows. Slightly more than 41 per cent had children.

Eleven per cent held college degrees. Median income for a woman ovr 40 with some college study was $8,700 in 1974; those with elementary school education earned a median of $4,500. Only two per cent of the women earned $15,000 or more.

The Search Is On

TORONTO (CP) — Approximately 25 Ontario women will be honored this fall as the province's outstanding women to mark International Women's Year. The search for nominations is being conducted by the Ontario government which is asking for names of women who have contributed to the cultural, social, educational or public life of the province.

Film Depicts Her Story

TORONTO (CP) — Canadian film producer Beryl Fox has begun work on a 30-minute film for International Women's Year which will be a documentary on the history of women's rights in Canada. It is being sponsored by the Federation of Women Teachers' Associations of Ontario.

Still Waiting

TORONTO (CP) — Angela Kondrak, the teen-age girl who came within a mile of swimming Lake Ontario last summer, still has not received all the gifts she was promised after her feat. The unkept promises offered: a bull calf, a trip to Acapulco, a sports jacket, drapes for the family home and wallpaper.

PRIME RETAIL AND OFFICE SPACE
FOR LEASE
IN NEW AIR COND. BLDG.
N. FRONT ST. (EAST SIDE)
(416) 967-4774
OR YOUR BROKER

Crossley
Karastan
CARPETS
—VISIT—
Belleville
Broadloom
194 COLEMAN ST.
(Corner Bridge St. W.)
PHONE 968-6405

BLACK'S meat market
THIS WEEK'S FEATURE!!
OPEN THURSDAY AND FRIDAY NIGHTS 'TIL 9 P.M.
MEAT BUYS
NO BETTER AT ANY PRICE...
11 VARIETIES — SPECIAL
Ice Cream ½ Gal. 1.29
HAMBURG Over 3 lbs. lb. 69¢
PRIME RIB
ROASTS ...... lb. 1.09
FRESH — OVER 3 LBS.
Ground Chuck ..... lb. 89¢
BY THE PIECE
BOLOGNA .... lb. 43¢
SHORT SHANK - SKINLESS
HAMS 1.29 LB.
5 TO 8 LB. AVERAGE ....
BONELESS
RUMP ROASTS
lb. 1.39
SHORT RIB ROASTS
lb. 73¢
TOP
ROUND STEAKS
lb. 1.59
BONELESS
POT ROASTS
lb. 73¢
SPECIAL
SIDES OF BEEF
lb. 79¢
STEAK SPECIALS
BLADE STEAKS ..... lb. 89¢
SIRLOIN STEAKS ... lb. 1.59
T-BONE STEAKS .... lb. 1.69
DELMONICO STEAKS lb. 2.19
PRIME RIB STEAKS . lb. 1.29
CUBE STEAKS ...... lb. 1.69
BLACK'S meat market
LIMITED
286 FRONT STREET
WHOLESALE PRICES

BUY FOR LESS
AT
Booth's Low Overhead Warehouse Store
No Fancy Showroom – Just Down to Earth Low Prices
5 PIECE MODERN
Here's the best buy in town on a 5 piece kitchen suite. This suite is top of the line quality throughout. Just look at the sturdy chrome based chairs, double supported slat style leg and double thickness vinyl upholstered chairs. This is a suite that will last for many years to come.
Reg. $299.95
Save $50.00
249.95
7 PIECE DINETTE
Here's the perfect suite for the large family. The six high back chairs are upholstered in a double combination vinyl and chair bases are cross welded for extra strength. The table features an extension leaf and a no-mar finish.
169.95
BOOTH'S
Use Our FREE Parking Facilities
ON THE MARKET SQUARE
DIAL 968-5785
Open Thurs. and Fri. Nights 'Til 9:00

A&P

WINTARIO LOTTERY TICKETS
AVAILABLE AT A&P FOOD STORES

Bonus Special with Coupon Below!

A SUPERB BLEND, RICH IN BRAZILIAN COFFEES
EIGHT O'CLOCK COFFEE
(3-LB BAG $2.29 — SAVE 60¢)

ACTION PRICED!
1-LB BAG **79¢**
SAVE 20¢

EIGHT O'CLOCK
FRESHLY ROASTED
EIGHT O'CLOCK
COFFEE

SAVINGS ALSO VALID ON BOKAR COFFEE

Cash-in on these Good Values

FREEZER CUT SALE!

CANADA GRADE "A" **FRESH VEAL**

SIDES	FRONTS	HINDS
lb 99¢	lb 79¢	$1.19 lb

CUT & WRAPPED AT NO EXTRA CHARGE AT YOUR FRIENDLY A&P.
WE ALSO HAVE A GOOD VARIETY OF RETAIL CUTS FOR YOUR DAILY REQUIREMENTS

"GREAT ON A GRILL!" 1-LB VAC PAC
TOWN CLUB WIENERS 59¢

ESSEX BRAND, STORE PACK
Beef & Pork Sausages lb 59¢

"GREAT ON A GRILL!"
SUPER-RIGHT QUALITY, PORK SIDE —
Spare Ribs lb $1.09

SELECT QUALITY, SLICED, SKINLESS
Beef Liver lb 59¢

MAPLE LEAF, SLICED 1-LB VAC PAC
Side Bacon $1.39

FRESH
Chicken Livers lb 59¢

NEW ZEALAND, IMPORTED
Lamb Shoulder Chops lb 78¢

ESSEX BRAND, NIAGARA COIL
Polish Sausage lb 79¢

SHOPSY BRAND
Potato Salad 24-oz ctn 79¢

SHOPSY BRAND
Cole Slaw 24-oz ctn 79¢

PRIDE OF CANADA, SLICED, 7 VARIETIES 6-OZ VAC PAC
Cooked Meats pkg 44¢

ESSEX BRAND
Bologna BY THE PIECE lb 39¢

SMOKED HAM Shank Portion or Whole Ham 84c lb

UTILITY TURKEYS 18 to 20 lb. avg. 58c lb

"GREAT ON A GRILL!"
FRESH — 15 PIECES
Box-O-Chicken
3 LEG QUARTERS, 3 BREAST QUARTERS, 3 WINGS, 3 NECKS, 3 GIBLET PACKAGES
lb **59¢**

CANADA NO. 1 GRADE, WHITE TABLE STOCK
P.E.I. POTATOES
20-lb bag **89¢**

IMPORTED, PACKED FRESH DAILY
SPINACH 3 10-oz cello pkgs $1.00

CANADA No. 1 GRADE, ONTARIO, LONG
CUCUMBERS SEEDLESS Each 49¢

CALIFORNIA — SERVE A CAESAR SALAD TODAY
ROMAINE LETTUCE 3/$1.00

Shop A&P for Quality & Savings!
26-FL-OZ BOTTLE Plus Btl. Deposit ACTION PRICED!
Pepsi-Cola 2/69¢
REGULAR OR DIET

ASSORTED FLAVOURS (SAVE 23¢)
Borden's Popsicles pkg of 12 99¢

LEMON — LOTION ACTION PRICED!
Jergens Soap 3 bath size bars 89¢

DETERGENT ACTION PRICED
Mir Liquid 2 24-fl-oz plastic btls $1.19

MALLOW — PLAIN OR COCONUT ACTION PRICED!
Dad's Cookies 1-lb tin tie bag 99¢

STUART HOUSE ACTION PRICED!
Chicken Noodle Soup Mix pkg of 2 envs 39¢

KRAFT ACTION PRICED!
Peanut Butter 2-lb jar $1.59

Here's Good Value!
TOMATO OR VEGETABLE
HEINZ SOUPS
5 10-FL-OZ TINS $1.00

Check This Low Price!
ANN PAGE — TOMATO
KETCHUP
2 15-FL-OZ BOTTLES **89¢**
SAVE 21c

Arriving Fresh from our own ovens!

JANE PARKER, SLICED (BUY 2 LOAVES — SAVE 19¢)
RAISIN BREAD *IT'S DELICIOUS TOASTED!* 2 16-OZ LOAVES **99¢**

JANE PARKER (SAVE 10¢)
Apple Pie FULL 8-INCH PIE Each 79¢

JANE PARKER (SAVE 10¢)
Lemon Pie FULL 8-INCH PIE Each 75¢

JANE PARKER (SAVE 10¢)
Bran Muffins pkg of 6 49¢

JANE PARKER (SAVE 6¢)
Jelly Roll 11-oz cake 69¢

JANE PARKER (SAVE 4¢)
Lemon Roll 14-oz cake 75¢

JANE PARKER — JELLY OR PINEAPPLE TOPPED (SAVE 4¢)
Sweet Rolls pkg of 8 75¢

JANE PARKER — PLAIN OR SUGAR (SAVE 10¢)
Family Donuts pkg of 9 69¢

JANE PARKER—Sliced, Old-Fashioned or (BUY 2 LOAVES—SAVE 9¢)
Italian Bread 2 24-oz loaves 89¢

JANE PARKER (BUY 2 PKGS — SAVE 21¢)
Twin Rolls 2 pkgs of 12 89¢

JANE PARKER
Blueberry Pie FULL 8-INCH PIE Each 99¢

HEALTH & BEAUTY AIDS!

(BONUS PACK—8-OZ PLUS 50%) ACTION PRICED!
Reg., With Body or Lemon,
Tame CREME RINSE 12-fl-oz plastic btl $1.15

Scented or Unscented (Bonus Pack — 7-oz Plus 40%)
Soft & Dri DEODORANT 9.8-oz aerosol tin $1.49

GILLETTE ACTION PRICED!
Trac II Blades pkg of 9 $1.79

ALL PRICES SHOWN IN THIS AD GUARANTEED EFFECTIVE THROUGH SATURDAY, MAY 24th, 1975.

STORE HOURS:
Wed. & Thurs. . . 9 a.m. to 9 p.m.
Friday ...... 8:30 a.m. to 9 p.m.
Saturday .... 8:30 a.m. to 6 p.m.

BERRY PATCH, CHERRY, CITRUS COOLER, GRAPE, ORANGE, FLORIDA PUNCH ACTION PRICED!
HI-C Fruit Drinks 48-fl-oz tin 53¢

DOG OR CAT ACTION PRICED!
Bonnie Pet Food 5 15-oz tins 89¢

STRAINED — MEATLESS VARIETIES
Heinz Baby Food 4½-fl-oz jar 21¢

WITH FRUIT
Heinz Cereal 8-oz pkg 69¢

SALTINES OR UNSALTED
A&P Crackers 1-lb box 65¢

A & P BRIQUETS
5-LB. .... 69¢
10-LB. $1.29

PREPARED ACTION PRICED!
Liberty Mustard 16-fl-oz jar 39¢

MARTINS, SWEET, CLARIFIED
Apple Cider 48-fl-oz tin 49¢

TOILET BOWL
Odoral Freshener 3 3-oz ctnrs $1.00

A&P Fig Bars 1-lb pkg 79¢

WITH THIS COUPON
A&P
A Superb Blend, Rich in Brazilian Coffees
8 O'CLOCK COFFEE
1-LB BAG 79¢
SAVE 20¢
(Valid also on a 1-lb bag of Bokar Coffee)
VALID UNTIL SATURDAY, MAY 24th, 1975
35

CLEANER (32-FL-OZ REFILL 89¢)
Fantastic Spray 24-fl-oz spray btl 99¢

LIQUID JAVEL
A&P Bleach 128-fl-oz plastic jug 89¢

IN FREE PAIL
All Powder Detergent 20-lb $8.99

A DELICIOUS BLEND OF WHITE & COLOURED CHEESE
Kraft Cheese "MARBLE" CHEDDAR 16-oz pkg $1.49

WITH THIS COUPON
A&P
A Superb Blend, Rich in Brazilian Coffees
8 O'CLOCK COFFEE
3-LB BAG $2.29
SAVE 60¢
(Valid also on a 3-lb bag of Bokar Coffee)
VALID UNTIL SATURDAY, MAY 24th, 1975
36

FROZEN FOODS!

FROZEN, DESSERT TOPPING ACTION PRICED!
Cool Whip 32-oz carton 99¢

YORK, FROZEN, FANCY ACTION PRICED!
Strawberries 20-oz pkg 89¢

FROZEN, WHITE OR PINK
Kent Lemonade 4 6-fl-oz tins 99¢

A&P BRAND, FROZEN 8-OZ PKG
Macaroni & Cheese 3/$1.00

BORDEN'S, ORANGE DRINK OR 8-FL-OZ CARTON
Borden's Lemonade 59¢

CN Spokesman Expects 100 Per Cent Passenger Subsidy

By COLIN BRUCE
Staff Reporter

Keith Hunt, Canadian National Railways vice-president for the Great Lakes Region, said in Belleville Tuesday, his company anticipates a major federal policy statement within six months aimed at 100 per cent subsidization of passenger rail transport.

"The one thing we have proved in transporting passengers is the higher the volume the higher the loss," said Mr. Hunt, speaking at a meeting of the Chamber of Commerce.

Before the meeting during an interview, he said, because the government deems passenger service necessary and because passenger service is a losing proposition, "we think it would be equitable that that loss be subsidized 100 per cent by the federal government." At present the government picks up 80 per cent of the loss which in 1974 totalled $140 million.

"On an annual basis, no passenger train in Canada or in the world for that matter makes money," said Mr. Hunt.

He said the federal government is expected to make a major national transport policy statement and that either in this statement or within the next six months," the 100 per cent subsidy will be recognized."

Commenting on the deficit and the government's 80 per cent subsidy, Mr. Hunt said during the interview, "we don't think we should be hurt that badly financially."

An annual report on Canadian National's business for 1974 shows the company completing the year with a deficit of $37,7 million — more than $15 million more than for the previous year.

Mr. Hunt said the national economy is in a slump and that it is affecting the railway industry. He predicted the slump or "softening" would continue through the remainder of the year and possibly the first quarter of 1976.

In the meantime, he said CN is "sharpening up" on the staff count with layoffs and supervisory cuts being made across the country, reviewing freight rates to increase revenue against operating costs and waiting for the increased subsidy with with all three areas expected to ease the deficit.

Because of the downward trend in the economy, Mr. Hunt said CN has seen a four per cent decrease in business in the last three months as compared to company predictions.

A major item of his address was the brief mention of main line expansion between Toronto and Montreal.

He said more lines could be laid besides the existing two lines and this expansion "is envisaged as taking place in the next decade and would enable the handling of a higher volume of high speed traffic."

Mr. Hunt said CN is getting past the point of buying more cars and bigger engines and now must consider enlargement of the rail network itself.

"Rail building as major enterprise has been dormant for the past 50 year," and Mr. Hunt.

"There will be major rail expansion in the next five years with the mountain region and western Canada being the priorities," said Mr. Hunt.

The Intelligencer

BELLEVILLE, ONTARIO, WEDNESDAY, MAY 21, 1975

Now It's Home Chores

After more than three years in Laos working for international development agencies, Robert Burr, 31, is back again in his native Belleville. His current activity fits more placid surroundings of home town ... he's painting family house.

Belleville Man Recalls Laotian Experiences

By HARRY MULHALL
Staff Reporter

Robert Burr is home again.

After several years with international development agencies in Laos he's now engaged in the more prosaic pursuit of painting the family home on Foster Ave.

It gives him time not only to ponder his experiences but the co-incidental timeliness of his own departure.

This week, Robert picked up a newspaper to discover the United Nations official assigned to replace him in Laos was under house arrest.

Robert doubts if the official is in "any immediate danger."

But the happening was one of the personal sequels to broader events as the southeast Asian nation adjusts — often forcefully — its political structure.

The situation has involved royalist forces with the leftist Pathet Lao.

The 31-year-old native Bellevillian takes a philosophical stance on the events. What's happening in a corner of the world daily watched by Westerners is that the Pathet Lao are militarily in the ascendancy. They're now adjusting the political situation to military reality.

These and other impressions are the result of fairly-lengthy first-hand experience for Robert.

He was studying post-graduate English when his interest in Buddhist culture — and in the wars and disputes wracking South Vietnam and its neighbors — led him to sign up for a year with a voluntary service group.

The first year he taught English; the second, with another voluntary agency, he was involved in a farmers' training centre. Last year, on a UN contract he went to his final assignment — a handicraft project, mainly involving refugees in the Laotian town of Souvanna Khet.

He departed Souvanna Khet in March, making it out of troubled Laos by Royal Air Force plane since the airport at Phnom Penh — the capital — was under rocket siege.

He is not surprised at the turn of events involving foreigners in Southeast Asia.

During his travels he always felt "there was quite a feeling of under-the-surface resentment against a foreign presence. It took the "fall of South Vietnam to bring it out into the open."

The Laotians, much as they dislike Americans, also are strongly anti-Vietnamese.

Yet, present conditions may not be conducive to any foreigners working effectively in projects like those Robert was engaged in in Souvanna Khet, he believes.

However, the development work he and others helped direct will still produce benefits "no matter who takes over."

And whatever power eventually takes over in that part of Asia, there is one aspect of life that should remain untouched — one which the Bellevillian came to respect.

The village culture on which the countryside's lifestyle hinges is still viable, and more complex than appreciated, he says. So much so, its benefits are being re-appraised by anthropologists.

But village life could be destroyed by Communist or Western-style philosophies geared to industrialization, he believes.

City Committees Concerned Over East End Arena Plans

There is renewed official uneasiness over lack of definite plans for more arena facilities in Belleville.

The anxiety surfaced Tuesday at a meeting of city hall committees directly involved with such projects.

Such was the degree of concern that members of both groups — the parks board and the recreation-arena committee — agreed on a course of action: They will investigate the possibility of re-introducing construction of a new arena into the city's five-year recreation capital works budget in 1976.

Such a project — for Belleville's east end — was dropped from capital works budgeting some time ago. It would have given the city a third arena facility — in addition to the downtown Memorial Arena and the west end Dick Ellis Rink.

The committee members decided on their action in a debate that also saw concern expressed over lack of any concrete indication of progress on creation of the long-awaited Belleville Yardmen's sports complex on Cannifton Road in northeast Belleville.

Aside from local needs, a possible new pressure is emerging in the background.

The city already is sounding out chances of playing host in its 1978 centennial year to the winter or summer Ontario games. This might put an added, if temporary, premium on sports facilities.

The issue was first broached by city councillor George Zegouras, recreation chairman, who believed recreation authorities should be concerned that a new arena is not in five-year works budget.

As yet, he said, there had been no apparent action on the Yardmen's facility.

Ald. Zegouras proposed a meeting with the yardmen organization to discuss "where they're going". There was "definite demand" for another arena project in Belleville, he said.

But city manager Wilbur Purcell said reasoning needed to start the Yardmen's complex had not yet received provincial government sanction.

As a result, said Ald. Paul Russell, parks chairman, no building permit could be issued for the development.

He said council had removed the east end project from its works budget because — among other reasons — it found it could not be built for the $384,000 originally estimated.

"I'm not sure council would have voted any differently if the yardmen were going ahead or not," he said.

Ald. Jean Smith said council had believe another sports facility was needed in the city. But "in the back of our minds we felt the Yardmen were going ahead."

"People in the community, the citizens, want to know where this (Yardmen's) complex is going," added Ald. Zegouras.

But, cautioned Ald. Wally Dever, regardless of any other reasons, "there's a definite need for another arena in the city.

"I don't think we should be fooling around waiting to see what the Yardmen do," he added, calling for the committee to investigate what steps could be taken toward another arena.

Ald. Russell agreed.

"No matter what the Yardmen do, I think we should consider another arena for the (recreation) capital works budget," he added.

Thurlow Budget Is Highest Ever

Thurlow Township Tuesday night approved a budget of $1,221,000 — the highest ever for the municipality and boosting most of its residential-farm tax rate by 13 mills.

Inflation, higher waste disposal and county school board costs were among major pressures demanding the bigger budget, said Clare B. Horton, township clerk treasurer.

On an average assessment of $3,000, the new levy will mean about an extra $40, he estimated.

A mill in Thurlow raises $7,000.

Of the total budget revenue almost $908,870 must be raised by taxation.

The general township rate is up to 21.51 mills from 15.78 mills on residential and farm assessment and to 25.31 from 23.30 for commercial and industrial.

Major expenditures earmarked for the year are education ($570,353); and public works ($215,650). Some $208,500 of the public works budget is for roads.

Assessment in the township has dropped in the past year with the shutdown of the big Canada Cement — Lafarge plant at Point Anne now undergoing demolition.

Total mill rates with the increases in brackets are as follows:

Residential-farm — Public school, 122.10 mills (13.72); separate school 121.43 (11.9). Commercial - industrial — Public school, 138.58 (15.52); separate school 137.84 (13.61).

The only decrease was a minor one — the county rate, the amount paid to Hastings County government was slightly lower on residential-farm assessment at 23.02 compared to 23.27 in 1974.

Reason for the lower county levy was the drop in Thurlow's assessment.

Other expenditures: General government, $80,500: Persons and property protection, $48,300: Sanitation and waste, $19,290: Planning and development, $26,384.

Station St. Fire Damage Extensive

Fire of undetermined cause extensively damaged the third floor of a building at 88 Station St. early today.

Chief Leo Culhane of the city fire department said the fire began on a stairway leading to the third floor, an attic which was undergoing renovations.

He said evidence shows the fire was burning for about one-and-a-half or two hours before the alarm was raised at 2.04 a.m. This is indicated by the amount of burning of the joists in the attic, he added.

There was extensive water damage to the second floor, a vacant apartment and the first floor which housed Tip Top Dry Cleaners Belleville Ltd., Tip Top Dry Cleaning and Coin Laundry Village and Tip Top Rug Sales and Service.

Chief Culhane said most of the water damage was to dry cleaned clothes and carpets. He said a minor damage estimate would be between $20,000-$25,000 but could be higher depending on the amount of damage to the carpets.

TAKE ¼

The blaze was first spotted by a youth walking along Station St. who attempted to rouse residents in the area but was unable to do so. He kicked in an entrance to the building and with the aid of a neighboring youth ran upstairs to investigate whether there were people inside. Flames forced them back but fortunately there was no one there.

The building is owned by Earl Allin of RR 1, Cherry Valley.

Sidney Tax Rate Up

Sidney Township council Tuesday night approved its current budget meaning an average tax hike of about 14.5 mills for township residents this year.

Public school supporters will feel a 13.5 mill hike which will mean an additional $13.50 for each $1,000 of assessment. With average assessment set at $3,000, the increase in taxes this year will be approximately $40.

Separate school supporters will pay about $50 more in taxes this year — the result of a 16.3 mill hike.

Due to unusually large increases in county and school board levies, the township actually lowered its general levy (the third component which makes up the mill rate) to keep the increase to the resident in line. The township general levy was reduced by 4.1 mills.

Treasurer Bob Vandervoort said actual expenditures for the township had increased this year — a situation made possible by earnings from investments rather than earnings from tax hikes.

Mr. Vandervoort was critical of the idea of reducing the general levy "just to compensate for the county and school board spending".

"You're cutting your own throats," he told council.

He said maintaining and increasing township expenditures which this year exceed $1.9 million is possible by using some reserve funds, and portions of the municipality's accumulated surplus of $120,000.

Of the total tax hike, the lion's share is eaten up by the county requisition. A total of 12.2 mills of the total hike is needed for the county and 5.4 mills for the public school board.

Major areas of spending this year in the township are protection of property at $120,000 and roadways at $329,000.

The only major budget discussion came with the inclusion by the treasurer of $50,000 for road resurfacing — virtually the only cut council could make during the budget discussion.

Reeve Gord Wilman said the figure was a good one to have in the budget and would allow the municipality to get on with some roads projects. "As it stands the budget is one that township residents can live with."

While Councillor Reg McCurdy questioned the $50,000 and asked for more detailed information concerning which roads would be serviced by the money Deputy Reeve Glen Meyers said complete information was not readily available.

"Leave it in there," said deputy-reeve Meyers. "People will squawk less (about the budget) if they have good roads."

Pools Must Be Fenced

Thurlow Township council Tuesday approved a bylaw calling for fencing of swimming pools in the municipality.

Pools must now be fenced by galvanized steel wire or wooden structures to a height not less than four feet.

From now a township permit will also be required for pool excavations.

The measure does not apply to farm ponds used for agricultural purposes.

Stained Glass Panes Broken

City police are investigating an act of vandalism at Holy Trinity Lutheran Church at 516 Victoria Ave., which occurred sometime between noon Sunday and 4 p.m. Monday.

A police spokesman said today four panes of stained glass were broken. Value was estimated at $50.

Potter Property Input Requested

All interested groups will be asked for comment when the time comes for submissions on development of the Potter Property.

The suggestion was recommended — and approved — at a meeting of the city's parks board and recreation-arena committee Tuesday.

Up for approval of the board were tenetative terms of reference for proposed development of the big recreation area west of Belleville.

The terms include analysis for the area's characteristics and use potential. They also call for recommendation on ultimate development.

There also is to be co-ordination of ideas between the Moira River Conservation Authority, the city's and Sidney township's parks boards. Development is also to be tied in with the current Bay of Quinte Study now underway for the Authority.

The park's board staff recommended that when the time comes for it to make submissions other "interested agencies" including recreation and tailer organizations and the Quinte Exhibition and Raceway be requested to comment.

Alarm Box

Belleville firefighters responded to the following calls for assistance during the 24-hour period ended at 8 a.m. today.

Tuesday, May 20, 8:55 p.m. — decrease in water pressure caused alarm malfunction at Regency Apartments at 75 Victoria Ave.

Wednesday, May 21, 2:04 a.m. — fire extensively damaged third floor attic and roof of building at 88 Station St., water damage to second floor apartment and to dry cleaning establishment and carpet sales shop on first floor, minimum damage estimated at $20,000, cause unknown.

Truck, Car Collide

PICTON — Two motorists escaped injury early Tuesday in a collision on Main St. West near the Pentecostal Church.

The accident occurred when a pickup truck, driven by Ken Kimball, 22, of RR 2 Sophiasburg, was in collision fith a car driven by David Cass, 24, of Dufferin St. Belleville.

Total damage was estimated at $300 in the mishap which occurred at 2.15 a.m.

Rollins Only PC Candidate

MADOC — As yet no other candidates have publicly declared themselves to oppose the nomination of Clarke Rollins, MPP Hastings, at tonight's convention here.

Mr. Rollins has represented the riding in the legislature since 1959 and early declared his candidacy bid for the new riding of Hastings — Peterborough.

Riding president Ken Smith said today he had as yet heard of no other candidates in the field.

Seminar Off

Due to low response from the invited employers to the one-day seminar on Training being offered by the Belleville and District Employment Committee, the seminar for Thursday, May 22, has been postponed until a date in October.

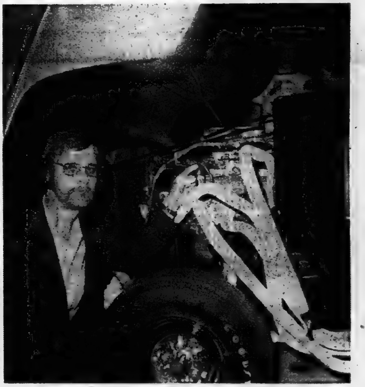

Cleanest Motor in Town

Jacob Rozema, from Pembroke, shows off his 283-cubic inch engine in a custom built 1953 Chevrolet last weekend at the Belleville Road Angels Custom Car Club exhibition. Jacob says he spends three hours a week polishing and cleaning the car.

School Board Questions Community School Use

Claiming to be Ontario's most liberal board toward community use of schools, the Hastings — Prince Edward Separate School Board now wonders whether it has gone too far and can it reverse its policy.

The policy committee, headed by chairman Paul Fleming, recommended Tuesday night the board amend its current policy on community use of schools to exclude the issuing of permits during Christmas or winter breaks, or on the eve or day of a statutory holiday, with the exception of educational or religious use.

Earlier the committee rejected a move to increase rental fees from $50 to $100 and prohibit alcoholic beverages at school social functions. Both these alternatives were rejected at committee level.

During discussion it came to light that the major reason for the amendment was because 17 out of 19 janitors indicated on a survey they did not want to work New Year's Eve. In some areas, like Tweed, the local school auditorium is the only hall large enough to hold dances or celebrations.

Maynooth trustee Rev. L. P. Casartelli objected by saying "a whole community shouldn't suffer because of caretakers".

Father Casartelli said "We shouldn't allow caretakers to destory. the intent of the ministry of education and of this board." The ministry and boards across the province have been attempting to encourage maximum community use of the schools.

Superintendent of plant J. J. Sheridan claimed this separate school board has one of the most liberal approaches to community use of schools in the province. Trustee Feiming said the policy committee wanted to comply with the policy as much as possible.

Mr. Sheridan said the board has issued about 300 permits since January. He said there were only three schools directly affected by this new amendment.

Board chairman Austin Scott urged the board to refer the matter back to the policy committee for further study. He suggested that alternatives to current arrangements could be found.

Father Casartelli suggested that a cleaning service could be hired to replace the janitors if they did not want to work. Belleville trustee John Granville also wondered if the board was in charge of janitors or vice versa.

Mr. Fleming claimed the policy committee could not find a solution to the problem. Many trustees objected to entire communities suffering for a few problem areas.

OUT OUR WAY by Neg Cochran

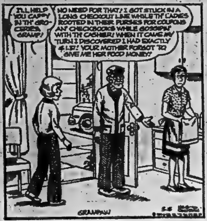
I'LL HELP YOU CARRY IN TH' GROCERIES, GRAMP!
NO NEED FOR THAT! I GOT STUCK IN A LONG CHECKOUT LINE WHILE TH' LADIES ROOTED IN THEIR PURSES FOR COUPONS AN' CHECKBOOKS WHILE GOSSIPIN' WITH TH' CASHIER! WHEN IT CAME MY TURN I DISCOVERED I HAD EXACTLY 4 LB! YOUR MOTHER FORGOT TO GIVE ME HER FOOD MONEY!
GRAMPAW

Right to Challenge Censorship Upheld

OTTAWA (CP) — Reporter Gerard McNeil said Tuesday he will return to Nova Scotia to pursue his challenge of the province's movie censorship law.

In an unanimous judgment earlier in the day, the Supreme Court of Canada ruled that the former Dartmouth, N.S., newspaper editor has the right to question whether Nova Scotia went beyond its powers in enacting the law.

Mr. McNeil contends the provincial law is criminal law because it imposes penalties and therefore is within federal, not provincial, jurisdiction.

Should his challenge succeed, movie censorship boards across Canada also could be struck down.

Chief Justice Bora Laskin, who wrote the high court's judgment, said Mr. McNeil had raised "a serious substantial constitutional issue" and that lawyers for N.S., Ontario, Alberta and Saskatchewan who opposed him at the Supreme Court hearing in late April had not disputed this.

The chief justice dismissed Nova Scotia's argument that only those directly affected by the law—namely theatre owners, movie exchanges and industry employees—could take the provincial board of censors to court.

Chief Justice Laskin said there was public interest in the wide powers given the censor board "to determine what members of the public may view in theatres or other places of public entertainment."

The chief justice also said there appeared no other way for the public interest in the matter to come before the courts without allowing Mr. McNeil the right to challenge the movie censorship law.

Mr. McNeil, now a reporter on the Ottawa staff of The Canadian Press, was editor of a weekly paper in Dartmouth when the board of censors banned the showing of Last Tango in Paris.

After several unsuccessful attempts to have the board review or explain its decision, he started a court case challenging the validity of the law.

Dief Calls For Protest

OTTAWA (CP) — Former prime minister John Diefenbaker said Tuesday that Canada should lodge a strong protest with Jamaica over remarks by its high commissioner to Canada.

He said in the Commons that the high commissioner, W. C. Isaac, has accused some members of the Metropolitan Toronto police force of being "extremely racist, uncultured and inhuman."

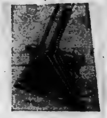

STEAMEX

RENTAL CARPET CLEANER

CITY CLEANERS & SHIRT LAUNDERERS

[illegible] Dial [illegible]

WILLIS PIANOS

FINE CANADIAN QUALITY

3 working pedals, 6 post, back construction. 9 ply Rockmaple pin block. Full 88 note keyboard. 12 year warranty. Over 100 years of experience. Solid Spruce Sound Boards. 40½" High, 58" wide, 22" deep. Wide variety of finishes.

If you are looking for anything to do with music, you'd better check out Booth's.

BOOTH'S

On The Market Square — Next to the Arena

Dial 968-5785 Open Thurs. & Fri. 'Til 9 p.m.

UNIROYAL

Wide tread

Tiger Paw

Available in wide tread "70" series and extra wide tread "60" series profile. Both have rugged nylon cord casings with double rayon cord belts under the tread. Both feature raised white letters on the sidewall.

45.33 ea. Size F78x14

"60" Series		"70" Series	
[illegible]	[illegible]	[illegible]	[illegible]
[illegible]	[illegible]	[illegible]	[illegible]
[illegible]		[illegible]	[illegible]
		[illegible]	

"MAG" WHEEL SALE ea. $39.95

SPECIAL $39.00 each

FULLY GUARANTEED RADIAL BLEMS
- BR78x13 Whitewalls
- GR78x15 Whitewalls ..

Uniroyal has a tire to fit almost every car and every pocket book.
And you can always say, "charge it".

CHARGEX

UNIROYAL

UNIROYAL CENTRES

30 DUNDAS ST. WEST — BELLEVILLE — PHONE 966-5722
(Across From The Four Seasons Hotel)

YOU CAN
Count on Freshness
ALWAYS!

You're ALWAYS Welcome
TO SHOP OUR GREAT FOOD BUYS

Amodeo's SUPER SAVE

CHOICE QUALITY **MEATS**

FEATURE!
SLICED BONELESS
ROUND STEAK
lb. 1.49

TENDER JUICY
RIB STEAKS
lb. 1.19

• Freezer Specials •

TOP COMMERCIAL BEEF

Sides of Beef ...	89¢
Hinds of Beef	lb. 1.15

FRESH GROUND — 10 LBS. AND OVER
Hamburg lb. 65¢

MAPLE LEAF PURE
Pork Sausage lb. 79¢

FRESH
Ground Chuck lb. 89¢

MAPLE LEAF — BY THE PIECE
Bologna .... lb. 59¢

BONELESS RUMP OR ROUND STEAK
ROASTS lb. 1.49

IDEAL FOR BAR B Q
CHUCK STEAKS lb. 99¢

SWIFT'S STORE SLICED
COOKED HAM lb. 1.89

• FRESH DAILY FRUITS AND VEGETABLES •

U.S.A. No. 1 SUNKIST - SIZE 113s
NAVEL ORANGES
doz. 79¢

CANADA No. 1
GREEN ONIONS
2 bunches for 35¢

U.S.A. PINK & WHITE — SIZE 48s
GRAPEFRUIT
6 for 89¢

Frosty Frozen Food

OHMSTEAD 12-OZ.
Fish Cakes
59¢

CARNATION 2-LB. HASH BROWN
POTATOES
3 for $1

SAVRIN
TV Dinners
69¢

DIETRICH 24-OZ. 100% WHOLE
WHEAT BREAD
Reg. 52c Special
2 for 89¢

SUPER XTRA VAN CAMP 48-OZ.
BEANS with PORK
99¢

SUPER XTRA CATELLI 14-OZ.
SPAGHETTI
IN TOMATO SAUCE
3 for 1.00

SUPER XTRA KENT CANNED 28-oz.
Choice Tomatoes
59¢

SUPER XTRA STOKELY 14-OZ.
KIDNEY BEANS
3 for 1.00

VISIT OUR OUTDOOR GARDEN CENTRE

FOR BEDDING PLANTS - SEED POTATOES - ONION SETS - ROSE BUSHES AND GARDEN NEEDS

FEATURE! **ONION SETS**
3 lbs. 99¢

Weston Baby Sesame 12's Reg. 68c Spec.
HAMBURG BUNS
2 for $1.

STOKELY'S 14-OZ.
APPLE SAUCE
3 for 1.00

MAXWELL HOUSE 10-OZ.
INSTANT COFFEE
2.29

RISE 'N SHINE 4's
Orange Crystals
89¢

CANADA DRY GINGERALE AND ALL OTHER CANADA DRY FLAVORS
5 tins for 99¢
OR 3.99 PER CASE

PURINA 17.6 OZ. LARGE SIZE
Tender Vittles for Cats
ALL VARIETIES
89¢

SUPREME PRE-PRICED 29c
Blanched and Spanish Peanuts
5 pkgs. 1.00

242 NORTH FRONT ST.
OPEN SUNDAYS
11 A.M. TO 7 P.M.
DAILY 9 A.M. TO 10 P.M.

Amodeo's SUPER SAVE MARKETS

Class at Pioneer Village

Grade 5 and 6 students from North York's Driftwood Public School recently spent five days at Toronto's Black Creek Pioneer Village taking classes in an 1861 school and touring the site. The village has fully restored historic buildings depicting life in pre-Confederation rural Ontario. (CP Photo)

Crime Rate Increase Brings 'Willing Victims'

NEW YORK (Reuter) — Mounting crime rates in American cities may be producing "a nation of willing victims" too afraid to stand up for their rights, a psychologist suggests.

Dr. Thomas Moriarty of New York University says his research indicates Americans are tolerating assaults on their rights with increasing passivity.

The research indicates that young Americans are less willing than their elders to resist psychological assaults, possibly because they are continually advised by authorities to avoid potentially dangerous situations.

"In cities where crime is a daily threat, the fear of getting involved in a hassle may have made us unwilling to protect not only the rights of others, but our own as well," Moriarty said, reporting his research in the magazine Psychology Today.

In an interview, Moriarty said he undertook the research "because I've lived in New York City all my life and I've noticed some subtle changes in the way people behave."

Moriarty enlisted 13 students to determine the effect of direct challenges on students and businessmen in the New York area.

"The offences were psychological rather than legal, involving neither life nor property, but one's rights as a human being."

In one of the most direct challenges, adult males emerging from a telephone booth in Grand Central Station were approached by a student who asked them whether they had found a lost ring in the booth. When they said they had not, the student would reply:

"Are you sure? Sometimes people pick up things without thinking about it. Would you empty your pockets?"

Although one of the 20 males tested brushed the student aside and said, "You're crazy," 80 per cent obligingly emptied their pockets.

Thinking that the subjects might feel threatened because there was no one else near, Moriaty repeated the experiment, adding another student to the scene to protest, "You have no right to ask that" when his confederate asked the subject to empty his pockets.

But the difference was minimal—75 per cent still emptied their pockets.

Other tests involved playing rock music at top volume during university tests and loud talking in movies and libraries.

In nearly all the tests, some 80 per cent of those involved did not object or ask for silence.

For Moriarty, the results showed that "the great majority of subjects proved willing victims when others violated their rights.

"To me, such passivity indicates a serious social problem."

He added: "I believe that many of us have accepted the idea that few things are worth getting into a hassle about, especially with strangers. And I beleive this is particularly true of younger people.

"In the laboratory studies, our young men felt the violator's behavior was improper but few were able to explain why. In our field studies, those who defended their rights were generally older."

Asked why the older subjects might be more likely to resist, Moriarty suggested that they remembered an earlier society where such assaults were less common. The steadily advised to avoid difficult situations or escape them by not resisting.

"The successful city dweller must learn to cope with a greath many stresses, both physical and psychological. Robberies and muggings occur frequently enough for police departments and newspapers to offer the public advice on how to be a successful (i.e., live) victim.

"Although more and more people have begun carrying defensive weapons and signing up for lessons in various exotic forms of self-defence, most experts advise, 'Don't resist'."

Although resisting assaults may not always be the best answer, Moriarty said, continued surrender to all personal assaults may lead city-dwellers to ask, "Is it worth living at all?"

In his report, Moriarty added that some may feel that "yielding is simply the safest and most rational way to cope with such situations."

But he added: I cannot agree. The quality of life for all of us may be at issue. Laws not enforced cease to be laws and rights not defended may wither away."

SEQUEL INEVITABLE

LOS ANGELES (AP) — Fred Astaire and Gene Kelly will dance again in the sequel to That's Entertainment, MGM announces. A sequel was inevitable in the wake of the studio's successful compilation of its past musicals. It is called That's Entertainment Too, and Kelly will direct new musical [illegible]nces with himself and Astaire.

St. Mary's Students Labor in Cemetery

KITCHENER, Ont. (CP) — "What a delightful group of girls, and such hard workers," said W. L. Meyer, superintendent of cemeteries for Kitchener. "We're thrilled with their work at Woodland cemetery and are looking forward to having their assistance next year."

That was only a sample remark from satisfied clients who need free services from more than 1,000 St. Mary's high school students.

It was the school's second Community Services Day run in conjunction with Education Week.

The cemetery venture was a first for the students.

"It was their idea to work there," said Helen Gelinas, convener of the Community Services Day committee. "We've noticed this year the students are thinking up their own projects and applying to work at them."

The teen-agers not only had a waiting list of clients, there was a wider scope of endeavor being covered this year, with many firsts added. Also, the high school got an assist for the first time.

The Central Mennonite Committee saw a story saying the school ws swamped with calls and came to the rescue. Twenty of its youth members volunteered to assist with housework.

Some of the high school students joined forces with Grade 6 students of the St. Agatha separate school. The 25 class members went out in teams of two with a St. Mary's high school student leading each team.

Chores included cleaning garages, painting fences, housework and raking yards. Any donations the Grade 6 students received were given to an organization to help the underprivileged.

Hundreds of the high school students piled into cars chauffered by teachers and volunteer parents and were delivered to various destinations in the area.

Teachers aides' jobs were the most popular, with [illegible] students assisting in both public and separate elementary schools.

"Last year there were applications from four public schools, this year there were 15," said Mrs. Gelinas.

Students listed their preference for types of jobs and the organizational committee tried to comply.

Fifty girls signed up to assist in schools for the retarded. Other students provided entertainment at 20 senior citizen apartment houses.

Survey work was another first. One group assisted with a survey of architectural barriers for the physically disabled in neighboring Cambridge, while another group canvassed for a local horticultural society.

Youngsters at local nursery schools and hospitals howled with delight at the antics of high school puppeteers.

"This project serves two purposes," said Mrs. Gelinas. "It gives the students an opportunity to serve others and they learn a lesson in living selflessly."

She noted the tremendous community response indicatzys the "dire need" for assistance.

"We wish we could do it more than once a year but the planning is colossal and the students also need time for academics," Mrs. Gelinas added.

Sisterr Gemma, principal of the high school, said she believes the project provides the students with a valuable learning experience.

"It is important for a student to grow aware of another dimension of themselves . . . to learn from the gracious people, both old and young, they meet," she said.

"The crippled child, the frail elderly person, enrich others' lives. It's important the teens become aware they gain as much or more than they give,' the principal concluded.

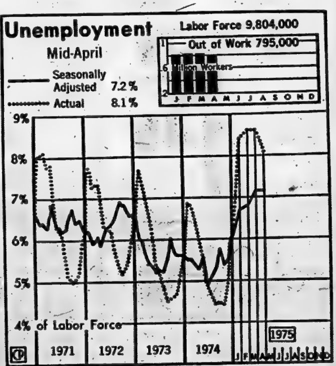

Unemployment Rate Stable

Unemployment continued last month at its highest rate for the last 14 years, Statistics Canada reported May 12. The seasonally adjusted rate was unchanged in April from the 7.2 per cent recorded in March. Actual unemployment rate was 8.1 per cent. A total of 795,000 persons were out of work out of a labour force of 9.8 million. (CP Newsmap)

WHO NEEDS A NEWSPAPER?

The butcher, the baker, the candlestick maker,
The delivery boy, the bellhop,
The housewife, the drummer, the athlete, the plumber,
The artist, the cabbie, the cop.

The actor, the trucker, the music conductor,
The lawyer, the shoe repair-man,
The pilot, the writer, the chef and firefighter,
The internal revenue man.

The farmer, the teller, the door to door seller,
The bank president, the musician,
The waitress, the bouncer, the T.V. announcer,
The dentist and private physician.

The seamstress, the vendor, the local bartender,
The postman and loud politician,
The cobbler, the sailor, the investigator,
The umpire, the coach, the mortician.

The pupil, the preacher, the Sunday School teacher,
The chemist, the real estate salesman,
The landlord, the miner, the fashion designer,
The jailer, the judge and the bailsman.

It's few you'll find, in modern time,
Who eat, sleep, work or play,
Who do not read or have a need
For a newspaper every day.

Who Needs A Newspaper? Who Doesn't?

The Intelligencer

CALL 962-9171
AND START YOUR SUBSCRIPTION TODAY

Yes... Miracle Food Mart is on your side!

Frozen food value

Peas, corn, juice, dinners...there's a wide, wide selection- and the time to stock up your freezer is now!

FROZEN CONVENIENT PRIMROSE
HAMBURG BEEF PATTIES
1 LB. PKG.
48¢

FROZEN YOUNG EVISCERATED CANADA
GRADE A CHICKENS
3 - 4 LB. AVG.
58¢ LB.

SHOULDER OR BLADE
FRESH YOUNG VEAL CHOPS
68¢ LB.

FROZEN ECONOMICAL
PORK LIVER STEAKS
29¢ LB.

CANADA GRADE A BEEF
BLADE STEAKS
78¢ LB.

FROZEN ECONOMICAL
CHICKEN LEGS
SOLD IN 2 1/2 LB. BOXES
78¢ LB.

CONVENIENT ECONOMICAL
CHOICE BOLOGNA BY THE PIECE LB. **38¢**

TOP QUALITY SLICED
Chicken, Assorted, pickle & pimento, mac & cheese, dutch
MAPLE LEAF COOKED MEATS 6 OZ. PKG. **42¢**

PICNIC PACK
MARY MILES WIENERS SOLD IN 4 LB. BOXES LB. **62¢**

ALL BEEF SAUSAGES
FARMER JOHN LINKIES
8 OZ. PKG.
39¢

ECONOMICAL BY THE PIECE
SIDE BACON EITHER END CUT LB. **$1.08**

EUROPEAN STYLE
BRATWURST SAUSAGE LB. **$1.08**

CANADA GRADE A BEEF
BOSTON CROSS RIB ROAST
$1.08 LB.

BONE IN
BRISKET PLATE BEEF LB. **58¢**

FROZEN NUTRITIOUS
BEEF LIVER STEAKS
58¢ LB.

TASTY ECONOMICAL
STORE PACKED SAUSAGES LB. **68¢**

TOP QUALITY MAPLE LEAF
ALL BEEF WIENERS 1 LB. PKG. **88¢**

HOFFMAN'S EUROPEAN STYLE
COIL POLISH SAUSAGE LB. **98¢**

HOFFMAN'S EUROPEAN STYLE
LIVERWURST SAUSAGE LB. **98¢**

Canadian Queen
SLICED COOKED HAM
1.48
12-oz. pkg.

PRESTIGE NUTRITIOUS FROZEN
FILLETS OF SOLE 16 OZ. PKG. **$1.08**

FROZEN TASTY
HIGHLINER COD FILLETS 16 OZ. PKG. **98¢**

FROZEN ECONOMICAL
TURBOT FILLETS LB. **76¢**

FRY-BROIL OR BBQ CLOUSTON BRAND
RAINBOW TROUT 10 OZ. PKG. **98¢**

HELEN GAGEN
CONSUMER ADVISOR
MIRACLE FOOD MART

A GOOD TIME TO ENJOY FROZEN FOODS

It may sound strange when we're on the threshold of seeing home-grown fruits and vegetables on our markets. But because processors are preparing to make room for new crops, now can be an advantageous time to buy frozen foods. Prices on many are lower than during the past winter, and than they are likely to be in coming months.

If you re-stock your freezer now, rotate supplies so that food longest in your freezer is used first; date all packages; and don't fill the freezer with foods that won't be used in time to leave enough room, if you want to freeze some home-grown favorites later.

All frozen foods are safe indefinitely at zero degrees F. However, the quality of fruit is best if used within 12 or 18 months of freezing; most vegetables 12 months.

Your best bet for savings on your total

days at Miracle

SUN SQUEEZE CONCENTRATED
FROZEN ORANGE JUICE
12 1/2 FL. OZ. TIN
29¢

SOMERDALE CHOICE
FROZEN FRENCH FRIES
2 LB. BAG
25¢

ASSORTED FLAVOURS
ICE CASTLE ICE CREAM
PINT
29¢

RICH'S
COFFEE RICH
16 FL. OZ. CTN.
29¢

LIBBY **ALPHA GETTI** 14 FL. OZ. TIN **34¢**

UNCLE BENS **CONVERTED RICE** 5 LB. BAG **$2.67**

DIET OR REGULAR ASST. FLAVOURS **CANADA DRY SOFT DRINKS** 24 x 10 FL. OZ. TINS **$3.49**

PURINA CAT FOOD ASST. FLAVOURS **TENDER VITTLES** 12 OZ. BOX **69¢**

IN TOMATO SAUCE **HEINZ BEANS** 14 FL. OZ. TIN **39¢**

ASST. FLAVOURS **DUNCAN HINES CAKE MIXES** 18.5 OZ. PKG. **79¢**

CHICKEN OF THE SEA **CHUNK LIGHT TUNA** 6 1/2 OZ. TIN **59¢**

HEINZ FANCY **TOMATO JUICE** 48 FL. OZ. TIN **57¢**

POWDERED TIDE DETERGENT 80 OZ. BOX **$1.99**

MOTHER PARKER **TEA BAGS** PKG. OF 100 **79¢**

STANDARD **LYNN VALLEY PEAS** 19 FL. OZ. TIN **29¢**

ASST. FLAVOURS **MIRA MART CAKE DONUTS** PKG. OF 12 **59¢**
Available until Saturday, May 24th only

JOY LIQUID DETERGENT 32 FL. OZ. BTL. **89¢**

KELLOGG'S SPECIAL K 15 OZ. PKG. **$1.09**

FIVE ROSES **ALL PURPOSE FLOUR** 5 LB. BAG **$1.03**

HOSTESS PLAIN OR RIPPLE **POTATO CHIPS** 8.8 OZ. BAG **87¢**

STEINBERG **PAPER NAPKINS** PKG. OF 400 **$1.69**

ASST. COLOURS 2 PLY **VIVA BATHROOM TISSUE** 2 ROLL PKG. **39¢**

CARNATION **INSTANT SKIM MILK POWDER** 3 LB. BOX **$2.02**

PRODUCE OF MEXICO CANADA NO. 1 GRADE **CHERRY TOMATOES** PINT CUP EACH **33¢**

PRODUCE OF NEW MEXICO CANADA NO. 1 GRADE **CANTALOPES** SIZE 45 **33¢** EACH

FOOD FOR YOUR FREEZER

FROZO CHOICE PEAS 2 LB. BAG **55¢**

BROOKPARK BEEF, CHICKEN, TURKEY SALISBURY STEAK **FROZEN DINNERS** 11 OZ. PKG. **55¢**

STEINBERG FANCY **KERNEL CORN** 2 LB. BAG **79¢**

CHOCOLATE, COCONUT, LEMON **FARM HOUSE CREAM PIES** 12 OZ. PKG. **47¢**

LEO D'OR **ONION RINGS** 14 OZ. PKG. **69¢**

STEINBERG FANCY **MIXED VEGETABLES** 2 LB. PKG. **79¢**

ALL PRICES EFFECTIVE FROM MAY 21 TO MAY 27 IN BELLEVILLE AT QUINTE MALL, 390 NORTH FRONT ST. SOUTH OF HIGHWAY 401 — WE RESERVE THE RIGHT TO LIMIT QUANTITIES TO NORMAL FAMILY REQUIREMENTS.

miracle
Food Mart

family Food order.

Check it yourself!

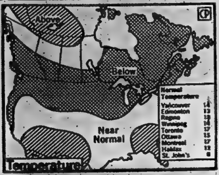

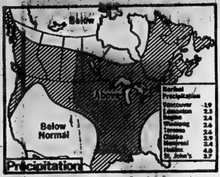

Cool and Wet

All heavily-populated areas of Canada are expected to have below-normal temperatures and above-normal precipitation in the period from mid-May to mid-June. The forcast is part of the 30-day outlook of the United States weather bureau. The outlook is not specific forcast and changes may occur. (CP Newsmap)

Library Corner

THE BARRYMORES — Hollis Alpert.

The saga of the Barrymores begins with the marriage of Maurice Barrymore, a young English actor, to Georgiana Drew, sister of the 19th century matinee idol John Drew, and ends three generations later with the tragic death of Diana, and the faltering career of John Barrymore, Jr. In many ways, the story of Ethel and her two brothers and their lives on Broadway and in Hollywood is the story of the contemporary theatre in the U.S. Drawing on a wealth of previously unused material, the author presents a colorful yet unvarnished portrait of the three great stars.

THE DEFIANT DYNASTY — Theo Aronson.

This story of the Royal House of Belgium, the Coburgs, is well researched and highly entertaining. Perhaps the most extraordinary thing about the throne of Belgium is that it ever came to be at all; created in 1831 and handed to an imported German Prince, it was intended to weld together a new nation of widely disparate and quarrelsome elements. Hardly anyone gave it a chance of survival, yet it has persisted to the present in a era that has seen much more ancient dynasties vanish.

MY FATHER WAS UNCLE WIGGILY — Roger Garis.

Any afternoon, at the big old house in East Orange, New Jersey, the doorbell might ring, and a young visitor timidly inquire whether Uncle Wiggily lived there. As a matter of fact he did, for this was the house, aptly named the fiction factory, where lived, Howard R. Garis, his wife Lilian and their children Cleo and Roger, all of whom were enthusiastic writers of immensely popular juvenile books such as the 'Bobbsey Twins', 'Tom Swift's Adventures' and of course 'Uncle Wiggily.' Roger Garis tells what life was like in a hard-working, widely imaginative family in small-town America.

THE ARMS OF KRUPP — William Manchester.

The Krupp dynasty lasted for 400 years, ending with the burial of, the last of the Krupps on August 3rd, 1967; during that time they armed Germany in three major wars and influenced the course of German, and indeed European, history for centuries. Everything about the Krupps was superlative; they were the Reich's first family, and they were Europe's richest and most powerful family. They armed the forces of the Kaiser and of Hitler's "Terror Election" of 1933. They survived a Nuremburg conviction to become the dynamo behind Europe's Common Market.

THE CRISTIANIS — Richard Hubler.

The dazzling bareback riding and spectacular acrobatics of the Cristianis have thrilled audiences across Europe and America ever since the first Cristiani circus wagon rolled out of its quarters in central Italy almost one hundred years ago.

While there was glamor in the "big top" where daring stunts were widely applauded, there were always the long hours of training, striving for perfection, and the sweat and tears that go into the building of each performance. Their family affection and pride in their name and abilities have raised the Cristianis to the zenith of bareback artistry and made them what John Ringling North termed a "circus miracle."

Christians Can Live With Unexplained

Written for CP
By PEGGY TRACY

The question of whether a Christian can live comfortably with the unexplained is posed, pondered — and answered in the affirmative by an Episcopalian priest, Rev. William V. Rauscher, in his new book The Spiritual Frontier.

Writing in collaboration with Rev. Allen Spraggett, a United Church clergyman, whose stock in trade is the unexplained, Canon Rauscher cites numerous paranormal events in the Bible, from levitation—Elijah whirling upward in a chariot of fire and Jesus walking on water—to Jesus communicating with the dead on the Mount of Transfiguration.

The canon's interest in psychic phenomena began when he was a boy, and when he went to his first parish in Florence, N.J., he discovered that many of his flock had had unusual psychic or spiritual experiences. In helping them to deal with these, he put the question, Does it (the experience) help or hinder the individual in living a happir, more fulfilling life?

There are chapters on healing, ghosts, possession, prayer and reincarnation, and one on Arthur Ford, the controversial medium who claimed to be in touch with the late son of Bishop James A. Pike during a TV seance arranged in Toronto by Spraggett several years ago. When Rauscher and Spraggett were later doing research for their biography on Ford, they came to the conclusion that he had in this particular case, and perhaps in others, cheated in his mediumship.

An appendix deals with another Ford claim, that he had managed to contact the spirit of Houdini. Rauscher doubts this as well, and both incidents make fascinating reading.

The Spiritual Frontier, by Canon William V. Rauscher with Allen Spraggett; $8.25; 206 pages; Doubleday.

WRESTLING
Belleville Arena
Fri., May 23, 8:30 p.m.
Italian Death Match
Falls Don't Count
No Disqualification
Survivor Wins
Stan "The Man" Stasiak vs. Tony Parisi
THE ALASKANS
(World Champions)
vs.
Duncan MacTAVISH
and
Billy "Red" LYONS
The MIDGETS Return
Plus 2 More Big Bouts

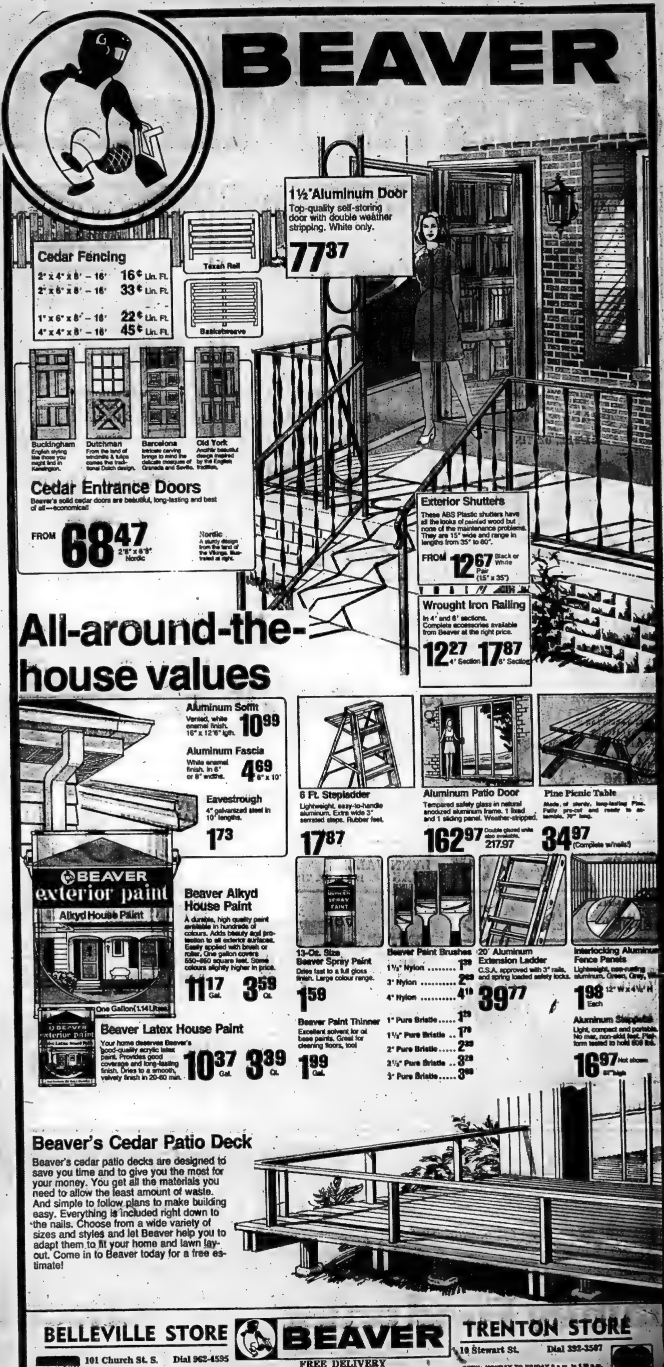
BEAVER

1½" Aluminum Door
Top-quality self-storing door with double weather stripping. White only.
77.37

Cedar Fencing
2" x 4" x 8' – 16' 16¢ Lin. Ft.
2" x 6" x 8' – 16' 33¢ Lin. Ft.
1" x 6" x 8' – 16' 22¢ Lin. Ft.
4" x 4" x 8' – 16' 45¢ Lin. Ft.
Texan Rail
Basketweave

Buckingham
English styling like those you might find in Kensington.
Dutchman
From the land of windmills & tulips comes this traditional Dutch design.
Barcelona
Intricate carving brings to mind the delicate mosques of Granada and Seville.
Old York
Another beautiful design inspired by the English tradition.
Cedar Entrance Doors
Beaver's solid cedar doors are beautiful, long-lasting and best of all—economical!
FROM 68.47 2'8" x 6'8" Nordic
Nordic
A sturdy design from the land of the Vikings. Illustrated at right.

Exterior Shutters
These ABS Plastic shutters have all the looks of painted wood but none of the maintenance problems. They are 15" wide and range in lengths from 35" to 80".
FROM 12.67 Black or White Pair (15" x 35")

Wrought Iron Railing
In 4' and 6' sections. Complete accessories available from Beaver at the right price.
12.27 4' Section 17.87 6' Section

All-around-the-house values

Aluminum Soffit
Vented, white enamel finish. 16" x 12'6" lgth. 10.99
Aluminum Fascia
White enamel finish. In 6" or 8" widths. 4.69 6" x 10'
Eavestrough
4" galvanized steel in 10' lengths. 1.73

6 Ft. Stepladder
Lightweight, easy-to-handle aluminum. Extra wide 3" serrated steps. Rubber feet.
17.87

Aluminum Patio Door
Tempered safety glass in natural anodized aluminum frame. 1 fixed and 1 sliding panel. Weather-stripped.
162.97 Double glazed units also available. 217.97

Pine Picnic Table
Made of sturdy, long-lasting Pine. Fully pre-cut and ready to assemble. 72" long.
34.97 (Complete w/nails!)

BEAVER exterior paint Alkyd House Paint One Gallon (1.14 Litres)
Beaver Alkyd House Paint
A durable, high quality paint available in hundreds of colours. Adds beauty and protection to all exterior surfaces. Easily applied with brush or roller. One gallon covers 550-650 square feet. Some colours slightly higher in price.
11.17 Gal. 3.59 Qt.

Beaver Latex House Paint
Your home deserves Beaver's good-quality acrylic latex paint. Provides good coverage and long-lasting finish. Dries to a smooth, velvety finish in 20-60 min.
10.37 Gal. 3.39 Qt.

13-Oz. Size Beaver Spray Paint
Dries fast to a full gloss finish. Large colour range.
1.59

Beaver Paint Thinner
Excellent solvent for oil base paints. Great for cleaning floors, too!
1.99 Gal.

Beaver Paint Brushes
1½" Nylon 1.39
3" Nylon 2.89
4" Nylon 4.19
1" Pure Bristle 1.29
1½" Pure Bristle .. 1.79
2" Pure Bristle 2.89
2½" Pure Bristle .. 3.29
3" Pure Bristle 3.89

20' Aluminum Extension Ladder
C.S.A. approved with 3" rails and spring loaded safety locks.
39.77

Interlocking Aluminum Fence Panels
Lightweight, non-rusting aluminum. Green, Grey, White.
1.98 Each 12" W x 4½" H

Aluminum Stepstool
Light, compact and portable. No mar, non-skid feet. Platform tested to hold 300 lbs.
16.97 Not shown. 24" high

Beaver's Cedar Patio Deck
Beaver's cedar patio decks are designed to save you time and to give you the most for your money. You get all the materials you need to allow the least amount of waste. And simple to follow plans to make building easy. Everything is included right down to the nails. Choose from a wide variety of sizes and styles and let Beaver help you to adapt them to fit your home and lawn layout. Come in to Beaver today for a free estimate!

BELLEVILLE STORE
CHARGEX
101 Church St. S. Dial 962-4595
OPEN: MON. to THURS. 8 a.m. to 5.30 p.m.
FRI., 8 a.m. to 9 p.m., SAT., 8 a.m. to 5.00 p.m.

BEAVER
FREE DELIVERY
LOTS OF FREE PARKING

TRENTON STORE
10 Stewart St. Dial 392-3507
OPEN: MONDAY TO FRIDAY 8 a.m. to 5.30 p.m.
SATURDAY, 8 a.m. to 12 noon.

towers

Department Stores–One of the [illegible] group

Everything connects... Camping Values for the Great Outdoors

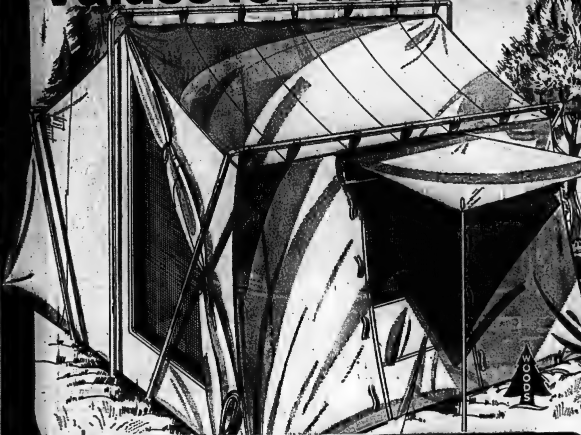

Woods 9′ x 12′ Room Master

89^{88} ea.

A large and sturdy family tent with a spacious interior that sleeps 6 comfortably. Constructed of heavy duty water repellent cotton duck with sewn-in, coated, woven, polyethylene floor; 2 large windows with storm flaps and an easy to assemble outside metal frame. (Canopy poles not included.)

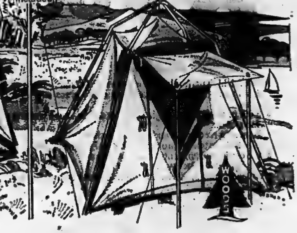

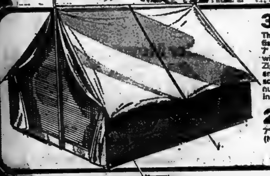

3 Man Nylon Tent

The perfect tent for hunting and fishing trips... great for kids too. 7′ x 7′ x 57″ size in 'rip-stop' nylon with sewn-in waterproof P.E. floor. Zippered front door with storm flap and zippered rear window with screen flap. Complete with aluminum poles, guy-ropes and stakes in a nylon carrying bag.

28^{77} ea.

2 Man Nylon Tent

7′ x 6′ x 3½′ size.
(Not shown)

17^{97} ea.

Woods 9′ x 9′ Tourist

49^{88} ea.

Extremely popular with the weekend camper... this durable tent has outside metal frame for quick and easy assembly and take down. Large enough to sleep 4 with ease. Heavy duty water repellent cotton drill; sewn-in, one piece, coated, woven, polyethylene floor and zippered Dutch door with 6′ canopy. Green walls, yellow roof.

Nylon Back Pack

17^{99} ea.

H-shaped aluminum frame, 31″ x 15″ x 14″. Pack size 22″ x 16″ x 8″. 5 outer pockets and a map pouch. Canadian flag on flap.

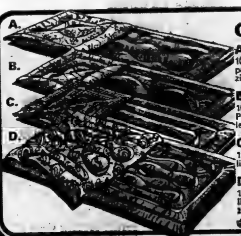

Choose A Warm Sleeping Bag

A. Low Priced 66″ x 27″ Junior 9^{99} ea.
100% rayon acetate cover and lined in 100% cotton print. 2¾ lb. reprocessed fibre fill. Full all around zipper.

B. Backpacker 77″ x 30″ Compact 14^{99} ea.
100% nylon water repellent cover and lining. 1¼ lb. Polyester fill. Roll up waterproof hood with maple leaf emblem.

C. Popular 72″ x 36″ Cherokee 14^{99} ea.
100% Schuss nylon cover and 100% cotton print lining. 2 lb. Thermolene acrylic filling.

D. Double Size 80″ x 53″ Empire 24^{99} ea.
100% Schuss nylon cover and 100% cotton paisley lining. 4 lb. reprocessed fibre filling. Full all around zipper.

Quality at a Low Price– It's in the Bag

E.F.G.
Your Choice

5^{99} ea.

E. Nylon Sports Bag
24″ x 12″ size with full length zipper. Nylon web wrap-around reinforcing straps and handles with 2 tie-on nylon web straps with "D" rings.

F. Nylon or Cotton Duck Duffle
21″ x 36″ bag has full length zipper and carrying strap.

G. Nylon "D" Ring Pack
15″ x 13″ x 5″ size. Padded adjustable straps and tie-down flap.

Plain Cotton Spring Bed

13^{64} ea.

Solid coloured cover held by rust resistant springs to a sturdy metal frame. Multi-position ratchets at head. 74″ x 26″ size.

Floral Spring Bed 14^{64} ea.

Solid Coloured Camp Cot

8^{99} ea.

Cotton cover on sturdy steel frame. 4 ratchets for easy adjustment from full recline to sit-up positions. 75″ x 23″ size.

Floral Camp Cot 10^{92} ea.

All measurements quoted are approximate.
All prices in effect until closing time this Saturday. While quantities last. We reserve the right to limit quantities.

While shopping, stop in at the Villager Cafeteria and enjoy a delicious meal. 1^{59} ea. Soup or Juice, Baked Ham Hawaiian Style, Mashed Potato, Vegetable, Roll & Butter.

towers

OPEN MON. TO SAT.
UNTIL 10 P.M.
FREE PARKING

BELLEVILLE
DUNDAS STREET WEST

CHARGEX
LAYAWAY
BABY BONUS CHEQUES CASHED

towers

Department Stores—One of the Oshawa group

Everything connects... Dependable Gas Lawn Mowers, Budget-Priced

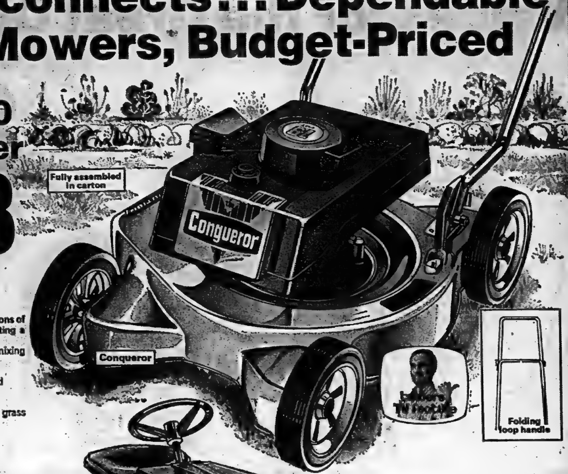

Conqueror 100 19" Gas Mower

82^{88} ea.

Powerful, high performance mower will give you seasons of reliable use and its quality features make grass cutting a breeze.

- 3.5 h.p. straight gas engine—no inconvenience of mixing gas and oil
- Easy spin recoil start and automatic choke
- Dial-trol control for proper selection of engine speed
- 19" cutting width, centre-side discharge
- 14 gauge steel deck with washout port
- Austempered blade with suction lift design to cut grass cleanly
- Chrome plated folding loop handles
- 7" diameter heavy duty "Mag-style" wheels

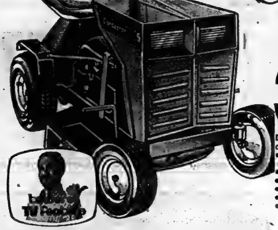

5 H.P. Rider Mower

349^{99} ea.

Do your lawn in comfort with this 25" cut, 5 H.P. powerhouse on wheels. Quality features include:

- Straight gas engine—with no inconvenience of mixing oil and gas
- Adjustable cutting height
- Forward and reverse drive
- Cushioned spring mounted seat
- Wide-track air tires
- Rear axle with differential for easy maneuverability

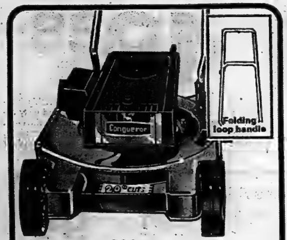

Conqueror 200 Deluxe 20" Gas Mower.

Engineered with the same quality features as standard Conqueror model plus: 20" fully baffled Turbo-vacuum deck; reinforcement pads at wheel-mounting area; 9 position height adjusters, deluxe folding handle with vinyl trim; and deluxe heavy duty extra wide tread wheels.

98^{88} ea.

100', 3 Wire Extension Cord 8^{44} ea.
Our Reg. 12.49

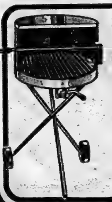

24" Electric Barbecue

19^{88} ea.

Oversized hood. Deep drawn bowl. Nickel plated grill with ratchet type adjustment. Chrome plated rotisserie and meat forks with wooden handles. Rust resistant folding tripod legs. 5" wheels.

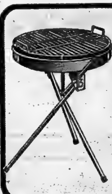

24" Folding Barbecue

9^{44} ea.

Portable and economical...take it everywhere. Plated grill with handles. Tubular ratchet type grill adjustment. Folding tripod legs.

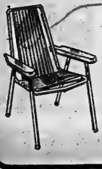

Vinyl Tubing Chair

14^{99} ea.

Steel frame is coated in vinyl to make it scratch and chip resistant. Body is made of comfy vinyl tubing. Rubber tips on legs prevent marring. Imported from Europe in assorted colours.

Deluxe Multi-Position Padded Suncot

27^{88} ea.

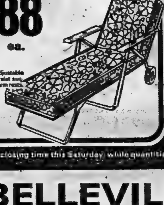

Sturdy aluminum frame is adjustable to 5 positions. With spring slat suspension and curved plastic arm rests. Foam pad is a full 2" thick and covered in heavy gauge vinyl. Equipped with 6" wheels for easy handling.

Vinyl Leisure Lounge

14^{44} ea.

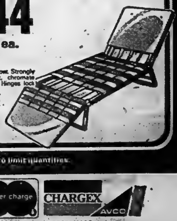

Extra wide inflatable pillow. Strongly constructed lightweight, chromate finished, tubular frame. Hinges lock legs automatically. End sections adjust to many reclining and sitting positions. Folds flat for easy transportation and storage.

All measurements quoted are approximate. All prices in effect until closing time this Saturday, while quantities last. We reserve the right to limit quantities.

towers

OPEN MON. TO SAT.
UNTIL 10 P.M.
FREE PARKING

BELLEVILLE
DUNDAS STREET WEST

master charge
CHARGEX
AVCO
LAYAWAY
BABY BONUS CHEQUES CASHED

towers

Department Stores–One of the Oshawa group

Outstanding Savings on Sunny Separates for Women and Children

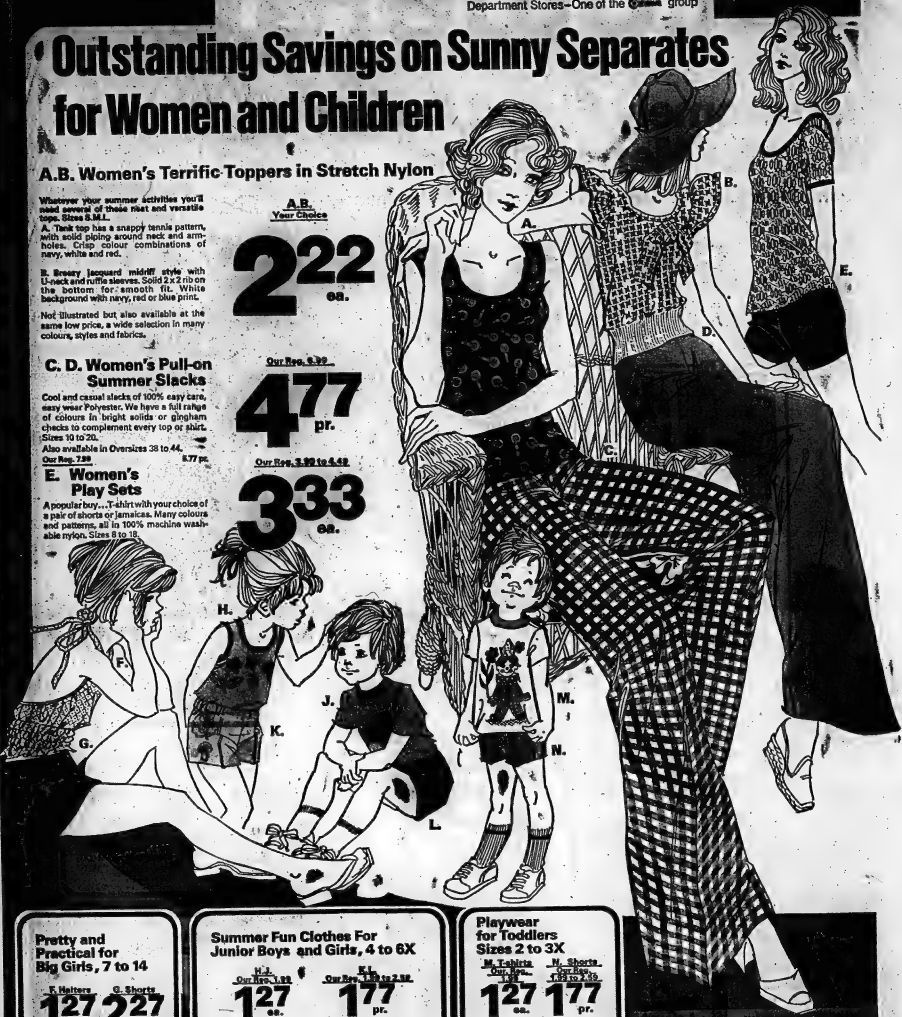

A.B. Women's Terrific Toppers in Stretch Nylon

Whatever your summer activities you'll need several of these neat and versatile tops. Sizes S.M.L.

A. Tank top has a snappy tennis pattern, with solid piping around neck and armholes. Crisp colour combinations of navy, white and red.

B. Breezy jacquard midriff style with U-neck and ruffle sleeves. Solid 2 x 2 rib on the bottom for smooth fit. White background with navy, red or blue print.

Not illustrated but also available at the same low price, a wide selection in many colours, styles and fabrics.

A.B.
Your Choice

2.22 ea.

C. D. Women's Pull-on Summer Slacks

Cool and casual slacks of 100% easy care, easy wear Polyester. We have a full range of colours in bright solids or gingham checks to complement every top or shirt. Sizes 10 to 20.

Also available in Oversizes 38 to 44.
Our Reg. 7.99 5.77 pr.

Our Reg. 5.99

4.77 pr.

E. Women's Play Sets

A popular buy...T-shirt with your choice of a pair of shorts or jamaicas. Many colours and patterns, all in 100% machine washable nylon. Sizes 8 to 18.

Our Reg. 3.99 to 4.49

3.33 ea.

Pretty and Practical for Big Girls, 7 to 14

F. Halters **1.27 ea.**

G. Shorts **2.27 pr.**

Team 'em up for fun in the sun.

F. Halters: In easy care 100% nylon, with embroidery detail, contrast trim, placket front and sheared waist.

G. Shorts: 100% cotton denim, Polyester or acrylic/nylon blend. Embroidered front with zip closing, belt loops, and contrast stitching.

Summer Fun Clothes For Junior Boys and Girls, 4 to 6X

H.J.
Our Reg. 1.99
1.27 ea.

K.L.
Our Reg. 1.99 to 2.59
1.77 pr.

They'll need plenty of these attractive coordinates. Shown are just 4 from a huge selection in assorted fabrics, styles and colours.

H. Girl's sleeveless nylon top with embroidery design front. Contrasting neck and armhole trim. In pink, yellow, red and turquoise.

J. Boy's Polyester/cotton blend short sleeve T-shirt with contrast crew neck and print front. Choice of colours and prints.

K. Girl's nylon shorts with embroidery detail and elasticized waist. In yellow, pink, white, blue, green and coral.

L. Shorts for boys. Button fly front, contrast stitching, elasticized waist, in nylon. White, yellow, blue and navy.

Playwear for Toddlers Sizes 2 to 3X

M. T-shirts
Our Reg. 1.59
1.27 ea.

N. Shorts
Our Reg. 1.99 to 2.59
1.77 pr.

M. Adorable short sleeved T-shirts with contrasting crew neck and print chest pattern. Machine washable Polyester/cotton blend.

N. Cute shorts for the lil' fella. Jacquard print in Polyester/nylon blend with snap fly front. Choose navy/brown, green/yellow or brown/navy colour combinations.

Many other shorts and T-shirts for both girls and boys in a variety of colours, styles and fabrics available in the group.

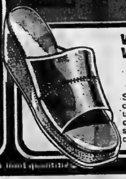

Women's Rope Wrapped Wedge

3.66 pr.

Smart looking for all your casual wear. Soft vinyl upper with tricot lining; cushioned innersole; crepe sole. Assorted summery colours, sizes to 10.

All prices in effect until closing time this Saturday while quantities last. We reserve the right to limit quantities.

Enjoy a light lunch at the Villager Cafeteria:

Hot Meat Pie,
Mashed Potato, Vegetable ONLY **.99 ea.**

towers

OPEN MON. TO SAT.
UNTIL 10 P.M.
FREE PARKING

BELLEVILLE
DUNDAS STREET WEST

master charge
CHARGEX
AVCO
LAYAWAY
BABY BONUS CHEQUES CASHED

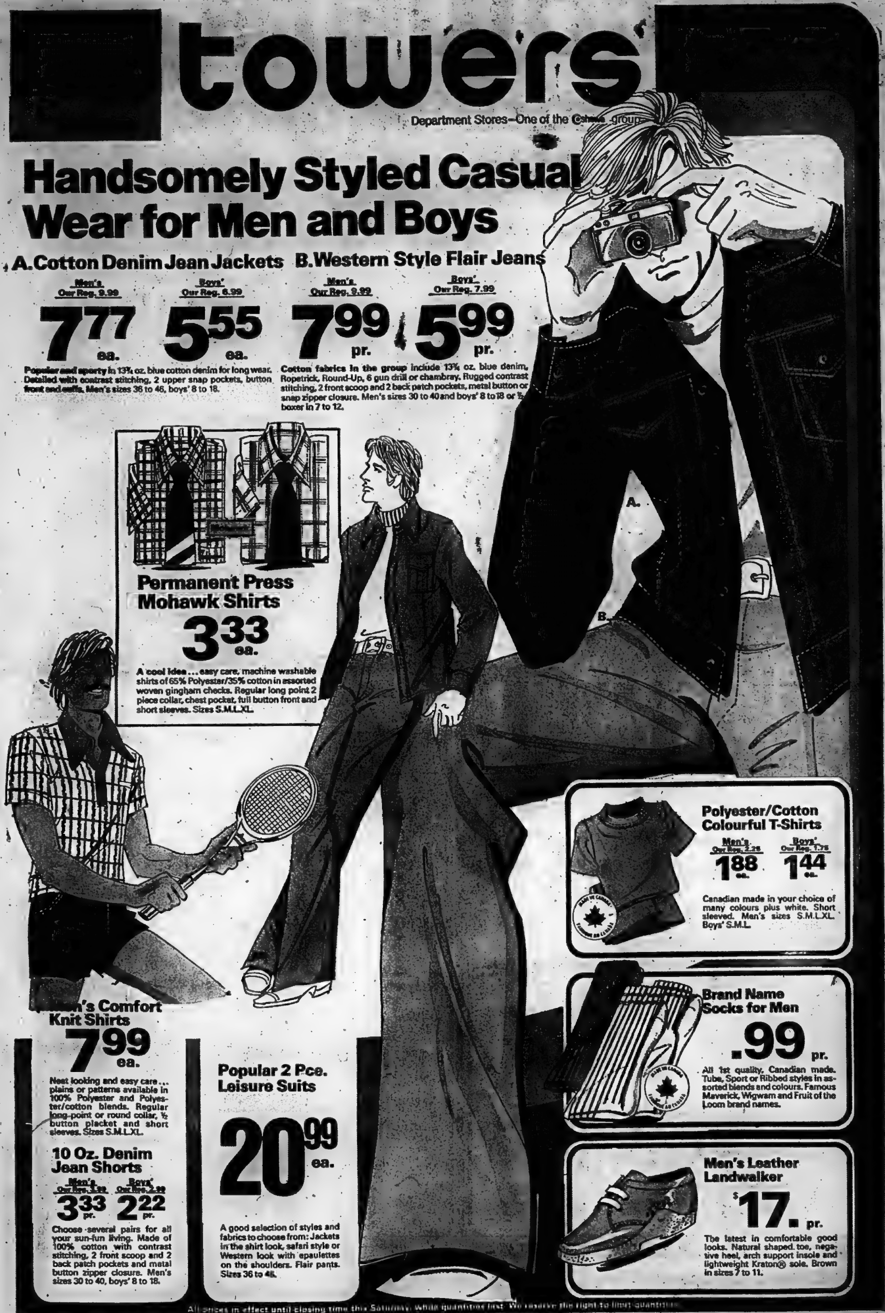

towers

Department Stores—One of the Oshawa group

Handsomely Styled Casual Wear for Men and Boys

A. Cotton Denim Jean Jackets

Men's
Our Reg. 9.99
7.77 ea.

Boys'
Our Reg. 6.99
5.55 ea.

Popular and sporty in 13¾ oz. blue cotton denim for long wear. Detailed with contrast stitching, 2 upper snap pockets, button front and cuffs. Men's sizes 36 to 46, boys' 8 to 18.

B. Western Style Flair Jeans

Men's
Our Reg. 9.99
7.99 pr.

Boys'
Our Reg. 7.99
5.99 pr.

Cotton fabrics in the group include 13¾ oz. blue denim, Ropetrick, Round-Up, 6 gun drill or chambray. Rugged contrast stitching, 2 front scoop and 2 back patch pockets, metal button or snap zipper closure. Men's sizes 30 to 40 and boys' 8 to 18 or ½ boxer in 7 to 12.

Permanent Press Mohawk Shirts

3.33 ea.

A cool idea ... easy care, machine washable shirts of 65% Polyester/35% cotton in assorted woven gingham checks. Regular long point 2 piece collar, chest pocket, full button front and short sleeves. Sizes S.M.L.XL.

Men's Comfort Knit Shirts

7.99 ea.

Neat looking and easy care ... plains or patterns available in 100% Polyester and Polyester/cotton blends. Regular long-point or round collar, ½ button placket and short sleeves. Sizes S.M.L.XL.

10 Oz. Denim Jean Shorts

Men's
Our Reg. 3.99
3.33 pr.

Boys'
Our Reg. 2.99
2.22 pr.

Choose several pairs for all your sun-fun living. Made of 100% cotton with contrast stitching, 2 front scoop and 2 back patch pockets and metal button zipper closure. Men's sizes 30 to 40, boys' 8 to 18.

Popular 2 Pce. Leisure Suits

20.99 ea.

A good selection of styles and fabrics to choose from: Jackets in the shirt look, safari style or Western look with epaulettes on the shoulders. Flair pants. Sizes 36 to 46.

Polyester/Cotton Colourful T-Shirts

Men's
Our Reg. 2.25
1.88 ea.

Boys'
Our Reg. 1.75
1.44 ea.

Canadian made in your choice of many colours plus white. Short sleeved. Men's sizes S.M.L.XL. Boys' S.M.L.

Brand Name Socks for Men

.99 pr.

All 1st quality. Canadian made. Tube, Sport or Ribbed styles in assorted blends and colours. Famous Maverick, Wigwam and Fruit of the Loom brand names.

Men's Leather Landwalker

$17. pr.

The latest in comfortable good looks. Natural shaped toe, negative heel, arch support insole and lightweight Kraton® sole. Brown in sizes 7 to 11.

All prices in effect until closing time this Saturday. While quantities last. We reserve the right to limit quantities.

towers

OPEN MON. TO SAT.
UNTIL 10 P.M.

FREE PARKING

BELLEVILLE
DUNDAS STREET WEST

CHARGEX

LAYAWAY
BABY BONUS CHEQUES CASHED

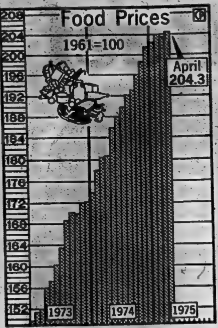

Food Costs Up

The food price index rose to 204.3 for April up 1.0 from the March index of 203.3. Statistics Canada reported May 9, that higher prices for dairy products caused the rise in the food price index. Higher prices for milk, fresh fruits, cereals and bakery products were partly offset by lower beef and sugar prices. (CP Newmap)

Blushing Bridegroom

BUDLEIGH SALTERTON, England (CP)—Lively Ann Goodman, 88, is seeking an annulment after discovering on her recent honeymoon that her husband, 71, was incapable of sex. "I'm not ashamed to admit that I could do with a good, hot man," said Mrs. Goodman.

Co-founder Honored

TORNOTO (CP)—Mrs. E. B. Osler, co-founder of Canadian Scene and president for 15 years, has been elected honorary chairman of the organization. Canadian Scene is an information service for the country's ethnic press.

Gambling a Virtue?

OTTAWA (CP) — Gambling, once considered a vice, may actually be a virtue, if a study of the psychological makeup of Toronto horse-race fans is any indication.

Igor Kusyszyn, a York University psychology professor, says preliminary results of the study indicate those gamblers show less hostility, have lower tension levels and happier home lives than non-gamblers.

In short, gambling might be good for the mental health of society.

The image of the gambler as a masochist punishing himself is being re-examined, Dr. Kusyszyn told a group of faculty and students at Carleton University.

"Through losing, he is supposedly punishing himself for some sexual inadequacy," said Dr. Kusyszyn, himself a blackjack expert and horse-race fan. "That's the standard Freudian theory."

He feels, instead, that the average gambler is playing with money, rather than for money, and that gambling provides a way to "confirm our own existence" and worth.

"People don't gamble for profit; they gamble to win money so they can keep on gambling. They gamble for fun."

Professional gambling can be profitable, but it demands concentration and self-control.

"A successful gambler doesn't drink while he's playing. He won't play when he's tired or hung over. He won't play on a full stomach or on drugs. He won't play if he doesn't like the dealer or if there are distractions. And he won't play if he's losing."

Dr. Kusyszyn claims blackjack, because it has been analysed so thoroughly, is the only casino game offering the player a chance scientifically to maintain an advantage over the house for long periods of time.

Computer-produced charts, which can be memorized by most people in about eight hours, offer the best game plan for any combination of cards, he said. More specific charts, based on the number of cards already used, are memorized by serious gamblers.

Concentration is imperial, Dr. Kusyszyn said, and casinos try to distract the gambler, offering drinks, entertainment and even call girls.

"They're very happy to let you do whatever you like in Las Vegas—except win."

Irrigation Equipment Is Plentiful

EDMONTON (CP) — The declines in housing starts and the construction of automobiles has led to a vastly improved supply situation for equipment to irrigate southern Alberta fields for food production.

Len Ring, irrigation systems engineer with the Alberta agriculture department, says last year's extremely bad situation has been reversed with prices relatively stable.

Almost every type of sprinkler equipment is in good supply this year and some machines are being delivered one week after being ordered.

He said the decline in housing starts and car production has released large volumes of aluminum and steel for irrigation equipment manufacturing.

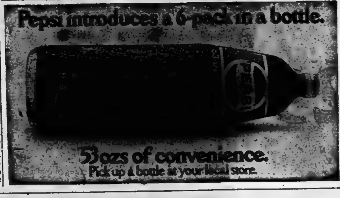

Pepsi introduces a 6-pack in a bottle.

53 ozs of convenience.
Pick up a bottle at your local store.

MONTREAL DRAPERIES

SPECIALIZING IN DRAPES FOR HOME AND INDUSTRY SINCE 1938!

3 DAYS ONLY! THURSDAY, FRIDAY, SATURDAY - MAY 22, 23, 24!
ORDER CUSTOM-MADE DRAPES THIS WEEK AND WE'LL GIVE YOU.....

FREE LINING

VALUE 1.99 YARD

PLUS

FREE LABOUR

Here's a marvellous opportunity to add warmth and charm to every room in your home... at substantial savings. Choose from a variety of exciting new designs and smart decorator colours in a wide range of magnificent fabrics... everything from the richest of velvets right through to the new, easy-care acrylics. Shop this week and select the fabric of your choice! Your drapes will be fashioned by qualified personnel in one of the most modern, up-to-date plants in Canada. And remember... there's no charge for the lining... no charge for labour!

THIS OFFER AVAILABLE WITH FABRICS FROM 2.99 YD. AND UP. MINIMUM LENGTH 54".
CATHEDRAL AND SLANTED CEILINGS AND CUT-OUT VALANCES NOT INCLUDED.

"EXLITE" WINDOW SHADES

First quality vinyl coated "Exlite" window shades are crackproof, waterproof. They're fully washable and are available in a variety of sizes to fit any window in your home! Plain or fringed. Smartly tailored in either style!

SIZE	PLAIN	FRINGED
37 x 70	8.75	11.95
42 x 70	10.25	13.95
54 x 70	14.55	18.55
63 x 58	22.55	28.25
63 x 70	25.95	31.55
72 x 58	26.25	32.95
72 x 70	29.75	36.95
77 x 58	39.95	44.75

VISIT OUR BATH BOUTIQUE

You'll find the very newest in bathroom accessories! Beautiful shower curtains with smart window curtains to match! Soap dishes! Waste baskets! Mirrors! The selection is tremendous... and they all come in fabulous new decorator colours!

MONTREAL Draperies

QUINTE MALL
390 NORTH FRONT STREET - BELLEVILLE
968-3579

CHARGEX

MONTREAL QUEBEC • OTTAWA CHICOUTIMI • TROIS-RIVIÈRES SHERBROOKE • TORONTO WINDSOR • BELLEVILLE LONDON • KINGSTON EDMONTON • HULL HAMILTON • DARTMOUTH LEVIS • BURLINGTON MONCTON

Maalox
SUSPENSION
12 FL. OZ.
Maalox
TRI-VI-SOL
NATURALLY SWEETENED
BABIES' VITAMIN DROPS
MeadJohnson
50 ml
towers pharmacy

A complete line of brand name products for your family medicine chest.

Maalox
Suspension—12 oz.
Tablets—50's
Your Choice
1.33 ea.

Tri-Vi-Sol Drops
50 ml.
1.69 ea.

FREE
Kent One Daily Vitamins
250's + 100
3.49 ea.

Kent Ascorbic Acid
100 mg.—500's
1.49 ea.

Actifed
Tablets—24's
Syrup—115 ml.
Your Choice
1.09 ea.

Caladryl Lotion
6 oz.
1.19 ea.

Flintstones Multiple Vitamins
100's
2.77 ea.

Chlor-Tripolon
4 mg.—100's
2.27 ea.

Wampole C2
100's
.99 ea.

Prescriptions filled for the following:

PARCOST
GREEN SHIELD PRESCRIPTION PLAN
ONTARIO BLUE CROSS
Ontario Drug Benefit Prescriptions

*Pharmacy operated by Kent Drugs Ltd.
Drug Products not available in our Jane & Finch, Rexdale, Riverdale, Galleria, West Side and Barrie Stores.
All prices in effect until closing time this Saturday, while quantities last.
We reserve the right to limit quantities.

towers
BELLEVILLE
DUNDAS STREET WEST

Master Butcher® Beef signed, sealed and delicious

Master Butcher meat is the finest Canada Grade "A" beef you can buy—personally cut and signed by our own Master Butchers. Our beef is naturally aged to bring out all of that rich beef flavor and tenderness.

Best of all, Master Butcher meats are expertly trimmed to give you less waste and more of that great-tasting beef for your dollar. This week our Master Butchers have cut boneless round steak and roast prices to the bone at $1.29 lb.—that's great value.

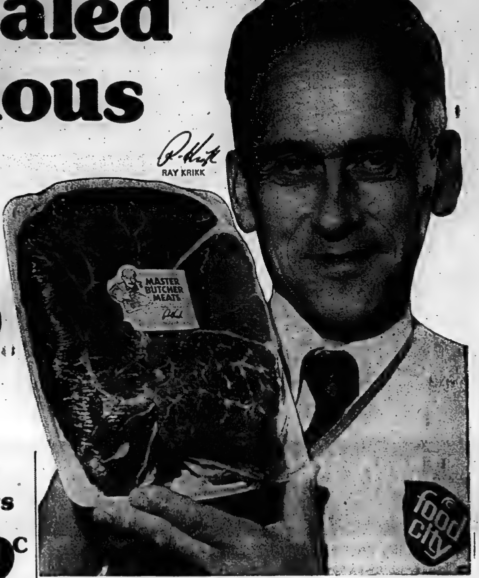

RAY KRIKK

CANADA GRADE "A" MASTER BUTCHER BEEF®

boneless round steaks or roasts lb **$1.29**

Fresh
butt pork chops
lb. **88c**

LILLYDALE FROZEN, CUT UP 2 TO 3-LB. TRAY
Stewing Fowl LB. 39¢

"MEATIER ONES", 2-OZ.
Beef Patties 2-LB. BOX $1.29

ESSEX, RINDLESS, SLICED
Side Bacon 1-LB. PKG. $1.29

LAZY MAPLE
Pork Sausages 1-LB. PKG. 98¢

FROZEN, 2½-LB. BOX
Chicken Legs LB. 79¢

countdown price
Bonimart choice
from concentrate
apple juice
48-fl. oz. tin **39c**

Niagara
by-the-piece
bologna
lb. **38c**

Canada grade "B"
eviscerated
fresh fowl
2 to 3-lb. avg. lb. **35c**

countdown price
Pride Pack
choice
whole kernel corn
12-fl. oz. tin **29c**

Pride of Canada
wieners
1-lb. pkg. **69c**

countdown price
Stokely Van Camp
(in tomato sauce)
beans with pork
14-fl. oz. tin **29c**

Maxwell House Coffee 1-LB. BAG $1.09

SHIRRIFF
Instant Mashed Potatoes 18-OZ. PKG. 89¢

SEALTEST LIGHT'N LIVELY
Cottage Cheese 32-OZ. TUB $1.19

countdown price
Bonimart
assorted flavors
soft drinks
26-fl. oz. non-returnable btl. **25c**

Bonimart Ketchup 32-FL. OZ. BTL. 79¢

MAPLE LEAF
Tenderflake Pure Lard 1-LB. PKG. 59¢

BUDGET
Dog or Cat Food 15-OZ. TIN 13¢

countdown price
Rio
frozen choice
sliced strawberries
3 15-oz. pkgs. **$1**

In the Bake Shop

FOR A CHANGE — SAVE 20C
Lemon Jelly Roll EA. 99¢

M-M-M-GOOD CUSTARD STREUSEL
Coffee Cake EA. 99¢

A DINNER TREAT!
Mini Dinner Rolls DOZ. 57¢

countdown price
Mir
liquid detergent
twin pack of 2 x 24-fl. oz. plastic btls. **89c**

In the Delicatessen

BURN'S SLICED
Cooked Ham LB. $1.19

AUSTRIAN
Emmenthal Cheese LB. $1.95

ATLANTIC
Turbot Fillets LB. 99¢

CANADA GRADE 'A'
LARGE EGGS
65¢ Doz.

countdown price
Aristocrat
pork
luncheon meat
12-oz. tin **49c**

PRICES EFFECTIVE UNTIL CLOSING SATURDAY, MAY 24TH

countdown price
Clipper Brand
red spring salmon
7¾-oz. tin **79c**

RIGHTS RESERVED TO LIMIT QUANTITIES

FRESH for FLAVOUR

tropical treat
bananas lb. **17c**

a tasty treat
produce of Mexico, no. 1 grade
cantaloupes ea. **39c**

SWEET AND JUICY
Sunkist Valencia Oranges SIZE 113'S DOZ. 89¢

LONG GREEN SLICERS CANADA NO. 1 GRADE
Cucumbers 3 FOR 99¢

PLUMP AND JUICY PRODUCE OF REP. OF SOUTH AFRICA
Barlinka Grapes LB. 79¢

SALAD TIME PRODUCE OF U.S.A.
Green Onions 2 BUNCHES FOR 29¢

food city
Operated by the Oshawa group

Check Out Better with Countdown Prices

Dundas Street West Belleville Next to Towers

STORE HOURS: 10 A.M. to 10 P.M. MONDAY to FRIDAY 9.30 A.M. to 10 P.M. SATURDAY

BUY GAS AT OUR ESSO GAS BAR AND GET BONUS COUPONS THAT ARE REDEEMABLE AT ALL FOOD CITY STORES.

Intelligencer
Sports
BELLEVILLE, ONTARIO, WEDNESDAY, MAY 21, 1975

Sabres Come Alive in Steam Bath

BUFFALO (CP) — Thanks to Rene Robert, Buffalo Sabres are back in contention in their Stanley Cup final series against Philadelphia Flyers.

Robert, who had an overtime goal in the Sabres' semi-final playoff against Montreal Canadiens, got his sixth goal of the playoffs at 18:29 of the first overtime period Tuesday night to give Buffalo a 5-4 win over the Flyers.

Philadelphia's lead in the best-of-seven National Hockey League championship series has been cut to 2-1 with the fourth game here Thursday night.

Danny Gare, Rick Martin, Don Luce and Bill Hajt were the other Sabres marksmen. Gary Donhoefer, Don Saleski, Rick MacLeish and Riggie Leach repledi for the Flyers.

Robert's goal ended a game that had stretched almost four hours in the steamy War Memorial Auditorium. Play was stopped 14 times late in the game as referee Lloyd Gilmour ordered both teams to [illegible] around to clean the fog which hung low over the ice surface.

And it was the fog that caused Philadelphia goalie Bernie Parent trouble on the game-winning goal.

The play developed when Gilbert Perreault shot the puck into the Flyers zone to the left of the Philadelphia net. It came off the boards sharply to Robert who beat the Flyers goalie from a sharp angle.

"I didn't see the puck until it was on Robert's stick," Parent said. "I couldn't follow it coming in from the red line."

"I don't think he was really ready for it," said Robert. "He must have had his legs open. I think it went between his legs."

The Sabres dominated play in the opening period, outshooting the Flyers 18-6, but Philadelphia skated off the ice with a 3-2 lead, thanks to some shaky goaltending by Sabres starter Gerry Desjardins.

Dornhoefer opened the scoring in the first minute of play after Bill Barber got the puck off Buffalo defenceman Jerry Korab. Barber's shot hit the goal post but ornhoefer poked in the rebound.

Saleski's shot from outside the Buffalo blue line looked an easy shot for Desjardins to handle but he bobbled it.

Gare and Martin scored within a 17-second span to tie it at 2-2 before MacLeish's 11th goal of the playoffs at 14:13 put the Flyers back in front.

Buffalo coach Floyd Smith admitted that Desjardins was "fighting the puck" and agreed when Desjardins asked to leave the game after the first period. Roger Crozier took over in goal in the second period.

Luce tied the score at 3-3 with 29 seconds gone in the second period, and Rick Dudley and Martin both had chances to put Buffalo ahead before Leach scored at 14:30.

"It was beginning to look like we were getting all the bad breaks," said Martin. "It looked like they were getting all the breaks."

Martin drew an assist on Hajt's tying goal at 9:56 of the third period when he broke in on Parent and fired a shot, then fired another off his own rebound. Hajt picked up the second rebound and lifted the puck over the sprawling goalie.

Both teams had good chances to break the tie, before the period ended and shots bounced off goal posts at both ends.

The Sabres had 46 shots on goal while Philadelphia managed 33 at Desjardins and Crozier.

The victory was the first for the Sabres over Philadelphia in 12 games dating back to March 28, 1973. The Flyers had 10 wins and a tie in the 11 previous games.

The victory also enabled Buffalo to extend its home-ice playoff streak to seven wins.

BERNIE PARENT

Playoff Picture

By THE CANADIAN PRESS
SERIES K
(Best-of-seven final)

	W	L	F	A	Pt
Philadelphia	2	1	10	7	4
Buffalo	1	2	7	10	2

Result Tuesday
Buffalo 5 Philadelphia 4
Game Thursday
Philadelphia at Buffalo

How About Those Warriors

SAN FRANCISCO (AP) — Rick Barry pumped in 36 points, including two free throws with 26 seconds left Tuesday night, and Golden State Warriors rallied for a 92-91 win over Washington Bullets, their second successive triumph in their National Basketball Association final.

The aroused Warriors, who had stunned the favored Bullets by coming from 16 points back to win Sunday's opening game, did it again, this time fighting from a 13-point second-quarter deficit.

They will try for their third consecutive victory Friday night here at the Cow Palace.

Barry poured in 23 points in the first half but the Warriors trailed 53-46 after being behind 46-33 at one time.

They didn't begin their comeback until early in the third quarter, when they trailed 63-52. Then they outscored the befuddled Bullets 17-5 and finally went ahead for the first time in the game 69-68 with 1:47 to go in the third quarter.

At that point, Charlie Johnson capped a six-point spree. After a free throw by Washington's Wes Unseld, baskets by Keith Wilkes and Bill Bridges hiked the Warriors' lead to 73-68.

Golden State built its advantage to 88-80 late in the fourth period, but the Bullets battled back and finally took the lead 91-90 on a three-point play by Mike Riordan with 1:01 to go.

After both teams missed field goal attempts, Barry took a long pass from George Johnson and was ahead of the field when he was pushed hard from behind by Riordan. He then hit the two winning free throws.

Washington then worked the ball around, but three shots in the final seconds all failed.

Phil Chenier paced the Bullets with 30 points, Riordan finished with 21 and Elvin Hayes scored 15.

Keith Wilkes chipped in with 14 points for the Warriors, 12 of them in the second half, and Charlie Johnson scored 13.

Don Gullett the Remedy For Whatever Ails Torre

By THE ASSOCIATED PRESS

Struggling Joe Torre may have discovered a remedy for his faltering bat: more of Don Gullett and Cincinnati Reds.

The former National League batting champion, acquired by New York Mets in a major off-season trade, produced his first four-hit outing of the season Tuesday night in leading the Mets to a 6-2 triumph over the Reds.

He homered, doubled twice and singled to lift his batting average 40 points while the Mets took their sixth victory in seven games.

"I got three hits for the first time this year last week against Gullett, and now four this time," said Torre, who turns 35 in July.

In other National League games, Atlanta Braves beat Montreal Expos 9-4, Chicago Cubs edged Los Angeles Dodgers 2-1, Houston Astros defeated Philadelphia Phillies 4-2, San Francisco Giants beat Pittsburgh Pirates 12-4 and San Diego Padres beat St. Louis Cardinals 5-2.

A .300 lifetime hitter, Torre was obtained to pump more offence into a Mets' attack that floundered last year. But instead of instant relief, he was becoming an automatic out. "His bad ankle set him back all spring," said manager Yogi Berra.

Torre's two-run homer, his first homer as a Met, led a four-run fifth inning to crack a scoreless duel between Jerry Koosman and Gullett.

Koosman survived control problems to boost his record to 4-1. Gullett, raked for eight hits in five innings, fell to 4-3 in what was his 200th major league pitching appearance.

Bill Bonham pitched a two-hitter and the Cubs scored twice off Don Sutton in the first inning on a run-scoring double by Bill Madlock and an RBI grounder by Adrian Garrett.

Sutton, 7-3, took the loss despite striking out 11 and allowing only five hits.

Houston's Cesar Cedeno walked leading off the eighth inning and came all the way home with the tie-breaking run on Bob Watson's long single off Phils' relief ace Tug McGraw. The Astros added an insurance run on Doug Rader's RBI single.

Ed Halicki, making his first start for San Francisco since being recalled from the minors, pitched six strong innings and the Giants backed him with a 16-hit attack, including five runs in the third inning. Halicki struck out eight while Von Joshua and Willie Montanez homered.

San Diego's Dave Winfield drove in three runs with a double and homer and pitcher Alan Foster, facing his former Cardinal team-mates for the first time, settled down after falling behind 2-0 in the first inning.

Joe Torre

Correll Finds Range

ATLANTA (AP) — "I'm not a home-run hitter," says Vic Correll, the Atlanta Braves catcher who suddenly finds himself sharing the National League lead in that department.

"I hit a few in the minors, but never . . . like this," Correll said shortly after smashing a grand-slam homer Tuesday night that helped the Braves to a 9-4 win over Montreal Expos.

It was his eighth homer of the season and his fifth in five games, a stretch during which he has lashed out 10 hits in 18 at bats.

Correll thus moved into a tie for the homer lead with team-mate Dusty Baker, who delivered a three-run homer in the first inning, Philadelphia's Greg Luzinski and Houston's Bob Watson.

What has turned things around for a guy who one month ago failed to drive in a run when San Diego Padres three times issued an intentional walk to face Correll with the bases loaded?

"Just scared of my job," said Correll.

React to Violence

LONDON (Reuter) — British soccer fans' record of violence has caused cancellation of train and subway services to an international soccer match between England and Scotland on Saturday. To control influx at Wembley of 12,000 Scottish fans, who tore chunks of turf from the field in 1967, a wall has been built around the spectator's enclosure.

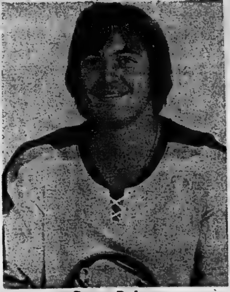

Rene Robert

CMJHL Can't Dictate Price Says Campbell

NEW YORK (CP) — Clarence Campbell, president of the National Hockey League, says the new Canadian Major Junior Hockey League (CMJHL) is hardly in a position "to dictate the price" for talent going to major professional leagues.

The CMJHL is seeking to impose a scale of charges on the NHL and World Hockey Association in cases where they seek to negotiate with a player before he graduates from the league at age 21.

Campbell said the CMJHL action, taken when the league was formed May 8, was "a purely arbitrary and unilateral act" that will not affect "any of us.

"The only person we have an agreement with is the minister of health (Marc Lalonde) to whom we undertook—and we honor the obligation which we gave—that we would not under any circumstances sign or claim services of a player, who has not exhausted his junior eligibility."

The league, to include existing leagues in Quebec, Ontario and the West, set an escalating schedule of fees for signing under-age juniors.

For example, it would charge an NHL or WHA club $3,000 to negotiate with a 20-year-old, $10,000 to sign him and $10,000 if he played 25 pro games; for 19-year-olds, $20,000, $40,000 and $10,000, respectively, and for 18-year-olds, $20,000 to negotiate and $80,000 to sign.

Campbell said the NHL is no longer obliged to pay for amateurs it signs. Its agreement with the Canadian Amateur Hockey Association had expired although the NHL still was collecting "some outstanding funds" under the 1974-75 agreement.

He said the NHL draft, to be held in Montreal June 3, will be done in secret. The WHA was to have held its draft last week but, after the CMJHL was formed, it was postponed indefinitely.

When asked about the WHA draft postponement, Campbell said he thought the action was taken "primarily because they probably don't have a satisfactory set of draft rules of their own.

"And they don't want to get themselves into any more trouble than they already are with respect to players who were signed under age and who were, shall I say, ineligible under their own rules.

"I'm not saying they were ineligible but there is a contention that they were ineligible. And if they are ineligible, we're all very interested to see whether the WHA will enforce their regulations."

WHA officials say the league will not sanction signing any more under-age juniors but have not indicated how they will deal with Toronto Toros who have signed a contract with 18-year-old Mark Napier of Toronto Marlboros of the Ontario Hockey Association Major Junior A League.

Baseball Scoreboard

By THE CANADIAN PRESS

National League

East	W	L	Pct.	GBL
Chicago	22	13	.629	—
Philadelphia	20	16	.556	2½
Pittsburgh	17	15	.531	3½
New York	16	15	.516	4
Montreal	13	18	.419	7
St. Louis	14	20	.412	7½
West				
Los Angeles	25	15	.625	—
San Diego	19	19	.500	5
Cincinnati	20	20	.500	5
San Francisco	18	19	.486	5½
Atlanta	19	21	.475	6
Houston	15	28	.349	11½

Results Tuesday
Atlanta 9 Montreal 4
New York 6 Cincinnati 2
Houston 4 Philadelphia 2
San Diego 5 St. Louis 2
Chicago 2 Los Angeles 1
San Francisco 12 Pittsburgh 4

Probable Pitchers Today
Pittsburgh (Kison 3-1) at San Francisco (Montefusco 2-2)
Montreal (Renko 0-1) at Atlanta (Niekro 2-4) N
New York (Seaver 5-3) at Cincinnati (Billingham 3-3) N
Philadelphia (Twitchell 3-4) at Houston (Dierker 4-4) N
St. Louis (Gibson 1-3) at San Diego (McIntosh 4-2) N
Chicago (Stone 5-0) at Los Angeles (Messersmith 6-0) N

American League

East	W	L	Pct.	GBL
Milwaukee	20	13	.606	—
Boston	17	15	.531	2½
Detroit	16	16	.500	3½
Baltimore	15	19	.441	4½
New York	15	20	.429	6
Cleveland	13	20	.394	7
West				
Oakland	21	15	.583	—
Texas	20	18	.526	1
Kansas City	20	19	.513	2½
California	20	18	.526	2
Minnesota	16	17	.485	3½
Chicago	15	20	.429	5½

Results Tuesday
Boston 7 Oakland 0
New York 6 Kansas City 0
Milwaukee 7 Texas 6
Baltimore at Chicago ppd.
Detroit 5 Minnesota 3

Probable Pitchers Today
Oakland (Holtzman 3-4) at Boston (Cleveland 3-2) N
California (Tanana 3-1) at Cleveland (Kern 0-0) N
Kansas City (Leonard 1-1) at New York (Medich 3-6) N
Texas (Hargan 3-2 or Wright 0-2) at Milwaukee (Champion 5-2) N
Detroit (Ruble 3-1) at Minnesota (Albury 2-2) N
Baltimore (Palmer 6-2) at Chicago (Osteen 1-3 or Kaat 6-1) N

Big League Leaders

American League

	AB	R	H	Pct.
Yount, Mil	84	17	32	.381
Munson, NY	127	18	47	.370
Carew, Min	95	14	33	.347
Roberts, Det	75	17	26	.347
White, NY	103	26	35	.340
Baylor, Bal	118	12	39	.331
Braun, Min	92	7	30	.326
McRae, KC	147	18	47	.320
Lynn, Bos	94	15	30	.319
Maddox, NY	131	20	41	.313

National League

	AB	R	H	Pct.
Sanguillen, Pgh	109	11	39	.361
Watson, Hou	133	20	48	.361
Cash, Pha	154	24	54	.351
Grubb, SD	143	21	50	.350
Lacy, LA	92	14	32	.348
Bowa, Pha	153	16	53	.346
Joshua, SF	106	15	36	.340
Morgan, Cin	136	23	46	.338
Smith, SL	80	14	27	.338
Griffey, Cin	93	17	31	.333

A Long Time Between Wins

Maybe Now, Hex Gone

BUFFALO (CP) — Buffalo Sabres got rid of a jinx Tuesday night in a Stanley Cup playoff game delayed 14 times because of fog.

"It breaks the jinx, if there was such a thing," said defenceman Bill Hajt of the Sabres. "We hadn't beaten them in a long time."

"It's a good feeling to get that hex, or whatever you want to call it, out of the way," said Sabres coach Floyd Smith. "Now, hopefully, we can just keep it going."

The Sabres didn't need a spell to help them, only Rene Robert. He scored at 18:29 of the first sudden-death overtime for a 5-4 Buffalo win over Philadelphia Flyers in the third game of their National Hockey League Stanley Cup final.

The Flyers, defending cup champions, lead the best-of-seven final 2-1.

It was Buffalo's first victory over Philadelphia since March 28, 1973. During that time, the Sabres lost 10 and tied one in regular-season and playoff action. They also lost four exhibition games to the Flyers.

The third game of the series was a steam bath for 15,863 fans and the players. The temperature at ice level for most of the game was around 30 degrees Celsius.

Players from both benches were called on 14 times to help clear away the fog by skating around in circles in the third and overtime periods.

"It was a lucky shot, nothing special," Robert said of his winning goal. "It went between his legs."

Robert, who now has three game-winning goals in this year's playoffs, said he called to team-mate Gilbert Perreault when the play went into the Flyers' end. "He didn't even look at me. He shot the puck in. He shot it to the opposite side and it came back beautifully."

The Flyers held a 3-2 lead after the first period, a wide-open 20 minutes. Goalie Gerry Desjardins of the Sabres asked Smith to replace him after the first period. Roger Crozier took over for Desjardins in the second period and turned in a strong performance after not having played in more than two weeks.

"It's tough coming off the bench," Smith said. "It's a tough, long night, especially for a guy who hasn't played that much."

Flyers coach Fred Shero didn't appear to be upset at his first loss in the series. "You could see that they were going to be a tough team to beat. I've noticed that their checking is somewhat like ours. That's why Buffalo got into first, because of the club's checking, not because the Sabres had superior talent over Montreal or Boston. The Sabres play the game the way it's supposed to be played."

BILL HAJT

Leaders

By THE CANADIAN PRESS

Top 10 scorers in Stanley Cup playoffs after game Tuesday:

	G.	A.	P
Lafleur, Mtl	12	7	19
MacLeish, Pha	11	8	19
Drouin, NYI	6	12	18
Parise, NYI	8	8	16
Mahovlich, Mtl	6	10	16
Clarke, Pha	4	12	16
Westfall, NYI	5	10	15

We'll Be Ready — Drapeau

LAUSSANE, Switzerland (CP) — Mayor Jean Drapeau of Montreal today faced the International Olympic Committee (IOC) still maintaining he is confident his city will be ready for the 1976 Olympics.

"We will be ready—for sure, we will be ready," Drapeau said after he arrived late Tuesday from Montreal where labor strife has delayed construction on the Olympic facilities.

Drapeau told reporters that the news from Montreal is good and that he expected to have a further report this morning.

"We have solved all our problems in the past," he said. "Now we have maybe a bigger problem but we will solve it, too."

Drapeau and the Montreal organizing committee officials were to enter the IOC's closed-door meeting at 3:30 p.m. (10:30 a.m. EDT) today to begin reporting on the Montreal situation.

Montreal's report was to contain details of progress in routine organization but it was expected the Montreal officials then will face pointed questioning from some IOC delegates worried about the delays in construction.

Earlier Tuesday, IOC president Lord Killanin said the Olympics would go on next year, somewhere.

"The Olympics of 1976 cannot be postponed," Killanin said. "The IOC is firm that the athletes must have Olympic opportunities in 1976."

While the IOC has not yet discussed contingency plans for moving the Games elsewhere in the event Montreal defaults, there is continued speculation on such a move and Tuesday Mexican Olympic officials announced their country would be willing to play host to the 1976 competition.

"I am willing to bet . . . that Canada will be in a position to hold the Olympics as scheduled," said Mario Vazquez Rana, president of the Mexican Olympic Committee. "But if it cannot hold them and no other country makes an offer, Mexico is willing to carry them through."

No decision on possible alternative action is expected at this week's IOC meetings and officials have been reluctant to say at what point they would consider such action necessary.

Also reporting to the IOC will be Lake Placid, N.Y., and Moscow, hosts for the 1980 Winter and Summer Games, respectively.

Innsbruck, Austria, where preparations for the 1976 Winter Games are apparently progressing without difficulty, will also report this afternoon.

Boston's Cosy Fenway Park Doesn't Bother Southpaw

By THE ASSOCIATED PRESS

Pitcher Bill Lee of Boston Red Sox is one left-hander who isn't intimidated by the cosy left field wall at Boston's Fenway Park.

"I just come to the park everyday and sometimes I have good days and sometimes I have bad days," says Lee. "I feel I can win 60 per cent of my games here."

It was one of those "good days" for Lee Tuesday night—a two-hit gem that led the Red Sox to a 7-0 win over Oakland A's in an American League baseball game.

None of Oakland's formidable right-handed hitters reached the short wall—in fact none even came close.

"I threw all fastballs with an occasional breaking ball," said Lee, who gave up only a double to Sal Bando and a single to Angel Mangual.

Lee retired the first 13 batters before Bando grounded a 3-1 pitch just inside third base. Lee then set down 11 batters in a row before Mangual got a bad-hop single leading off the ninth.

Meanwhile, Oakland's Vida Blue was having his usual problems at the Boston park. The left-handed Blue, who already has eight wins under his belt this year, lost his fourth game in seven lifetime decisions at Fenway Park.

In Tuesday's other American League games, New York Yankees beat Kansas City Royals 6-0, Milwaukee Brewers nipped Texas Rangers 7-6 in 10 innings and Minnesota Twins stopped Detroit Tigers 5-3.

A game at Chicago between the White Sox and Baltimore Orioles was postponed because of rain.

Jim Rice, Tony Conigliaro and Juan Beniquez belted home runs to lead the Boston attack. Conigliaro, back with the Red Sox after being out of baseball for three years, also singled home a run.

Pat Dobson checked Kansas City on six singles, Roy White collected a triple, double and two singles and Graig Nettles homered and tripled for the Yankees.

George Scott tripled home the tying run in the bottom of the 10th inning and scored on Mike Hegan's grounder as Milwaukee rallied to defeat Texas.

Willie Davis' fourth home run of the season leading off the top of 10th had given the Rangers a 6-5 lead, but Bobby Mitchell opened the Brewers' half with a single off reliever Jackie Brown and scored on Scott's triple as centre fielder Davis crashed into the fence trying to catch the drive.

Rookie Dan Meyer's two-run triple and a two-run double by Bill Freehan sparked a five-run Detroit sixth inning, leading the Tigers and Mickey Lolich over Minnesota.

The portly 34-year-old Lolich pretty much abandoned his once-famous fastball to pick up his first victory since April 25 and improve his record to 4-3.

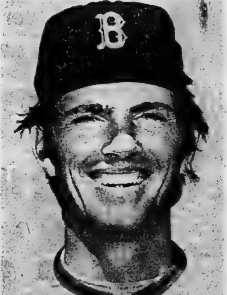

Bill Lee

Sport Briefs

NBA STAR IN CAMP

TORONTO (CP) — Sam Lacey, six-foot-10 centre with Kansas City-Omaha Kings of the National Basketball Association, will be the resident professional at the Manitou-wabing basketball camp for five weeks starting July 23. The camp is located north of Parry Sound, Ont.

BIENVEUE NEAR TOP

FAIRFIELD, Conn. (CP) — Jacques Bienvenue of Rouville, Que., is in seventh place in the International Motor Sports Association Camel GT Challenge standings after five of 14 races. Bienvenue has 35 points. Challenge leader Peter Gregg of Jacksonville, Fla., has 82.

CAMERON STARS

GOULBURN, Australia (Reuter) — Wing three-quarter Ian Cameron ran 40 yards for an injury-time try Tuesday to lift New South Wales to a 14-13 victory over England's touring rugby team, the second defeat in four games for the tourists match Saturday.

Mike Bradshaw

Sports Writer

Hit Dead End on QFL Co-operation Trail

The Quinte Fastball League has, unfortunately, decided not to co-operate with the Belleville McDonald's of the Ontario Fastball League. The QFL put into affect an early signing date specifically designed to eliminate any conflict of interests from the local OFL squad.

"We wanted to work with them," said Doug Adams, general manager of the Macs, "but if they don't want to work with us then I guess we'll just have to do it without them."

Originally the Quinte League had its final signing date coinciding with the Ontario Amateur Softball Association (OASA) closing date — July 15. They moved their league date ahead to July 1, but to counter-act any problems with the Macs they introduced a special signing date that states any player may stay with the McDonalds until June 1. After that, if he is not released from the Macs and signed with a QFL club he may not play in the Quinte League.

The Macs, on the other hand, do not have to establish their final lineup until the 15th of August — two-and-one-half months later.

Because of the rule established by the QFL, Brian Garrieopy, Dave Lott and Ted Cornell were cut from the Macs roster on the weekend.

"They might have come on and really helped us later in the year," said Adams, "but there's no way I'm going to sign a guy and hold him beyond that June 1 date. I don't want to see anybody have to sit out a year of ball and if we don't cut them before that there's nowhere else they can play around here except the QFL."

George Rutledge, president of the QFL, said it was necessary for the league to initiate the new cut off date in order to eliminate the Macs from picking and choosing through the regular season.

"We have to protect ourselves as well," said Rutledge, "we can't have them pulling players off teams halfway through the season."

Still, it was cut and dry with the Macs. They could pick up whichever players they wanted. The guy could participate in the club for a few games and if he had it for the OFL he could stay with them and if he didn't? Well, he would be cut. Once he was out, he was cut for the rest of the year. A player may only sign once with the Macs according to OFL regulations.

This being the first year the club has been in the OFL they would need time to sort out the men from the boys, so to speak, and establish their best roster.

As it stands, Doug Adams doesn't want to see anyone sit out the year and he wants to get the best team together he can. The OFL has simply said you have 14 days from the first of your season to get what you want from us and after that it's either too bad for you or too bad for the player involved.

A working agreement like that can only be bad news for the fastball fans of the Bay of Quinte area.

SLICES — The Quinte Fastball League opened its gates on another season Monday night — although officials aren't quite sure how long the league has been in operation as the QFL and the Commercial Softball League, 15 years has been suggested as a nice safe number.

This year the QFL faced its first real crisis in that it had, like so many other leagues, difficulty in getting off the ground. It has been the premier league in the area for as many ball seasons as anyone can remember, but this year there was difficulty in scraping together six clubs to fill the schedule.

Auger Men's Wear, Trenton, Howard and Robert Printing, Ellis Juniors, Bardon Supply, Picton, Gary Rorabeck Real Estate, Wellington, and Develin Motors comprise the members squads of the loop.

George Rutledge and Bill Shaw share the major duties of the league (president and vice-president) while Harold Bawden, Vern Whalen and Ron Sedore pick up the remainder of executive chores.

A few changes in this year's format have taken place. Gate admissions have been raised from 50 to 75 cents for adults. Children's rates are still 25 cents.

For the six clubs in the QFL the signing date has been moved ahead from July 15 to July 1. Originally the July 15 date co-incided with the Ontario Amateur Softball Association signing date. The league's executive feels it is necessary for teams to establish their rosters before the 15th.

Another change is that this year in league playoffs, the semi-finals will be the best of five series instead of best of seven. It is hoped that by doing this the league will get its own playoffs out of the way of OASA playdowns.

Russ Soule, head coach of the Ellis Juniors, drops a few pointers with Bob Campbell (left) and John Heidstra. Campbell is a third year player with the juniors while Heidstra is expected to fill the hole at shortstop in his first season of softball. The juniors are combining experience with you versatility to establish one of the more balanced junior squads to come out of the city.

Ellis Juniors Shape Up As Strong OASA Contender

The Ellis Juniors look as though they are ready and able to win an Ontario Amateur Softball Associations OASA) championship this year.

For the past two seasons, the best the juniors have finished is fourth in the province being beaten out twice in quarter-final action.

This, however, is the year. The local squad is combining the experience of three and four year junior veterans with the talent and ability of the 16 and 17-year-old rookies.

"I'm not going to make any predictions," said head coach, Russ Soule, "I think we have the makings of a strong contender, but it's too early in the season to tell how strong."

Heading up the list of players with the juniors are Steve Campbell and Wayne Andrews. Both have four years experience under their belts which should come in handy.

A big plus in the pitching department is John Sprackett. The right-hander fired the majority of junior contests last season and will certainly help them in their bid for an OASA title this year.

"If we have anything above the past couple of year," said Soule, "it's more balance and more hustle."

Ken Vos, Bob Campbell, Dave Dolan and Jim Richardson are other players returning to the Ellis lineup. Some new faces include Doug Jefferies, a third baseman who played senior ball in Gananoque last year, Dwayne Doxtator, a second baseman with a big stick, John Heidstra, a short-stop with great hands, Eric Powell, Mike Crawford, Pete and Paul Wilson and Bruce Sutherland. Paul Wilson, right out of midget last year, is one of the greatest young pitching prospects in serveral years in the city.

Along with Soule, Bob Boyle shares coaching duties with the young squad. Manager Ted Soule rounds out the decision making end of the juniors' guides.

"We'll probably need a few games to get going," predicted the coach, and he wasn't far wrong as the junors dropped the Quinte Fastball League opener to Howard and Robert 10-4. It wasn't their pitching or hitting that stopped them it was their seven errors.

"There are quite a few new faces this year," said Soule, "they'll need time to get used to each other before they start playing like they can."

The Ellis Printing team will prepare for OASA playoffs by attending the Oshawa and Kemptville tournaments, along with participating in the Quinte League, and they hope to make it to the Markham tourney which is strictly for Junior A ball clubs — Belleville's classification.

Soule figures the addition of the Belleville McDonald's of the Ontario Fastball League to the city's system will help the Ellis Junior team.

"It gives the kids something to shoot for," stated Soule, "it gives them some incentive."

With all this going for them, the juniors have to be one of the top seeded clubs in Ontario.

HUNGARY WINS

CAIRO (AP) — Hungary knocked Egypt out of the European Zone B Davis Cup quarter-finals Monday with a 3-2 win and will now take on Czechoslovakia in the semi-finals in July.

Juniors, Rorabeck Trounced

Miscues By the Mitful

It was a comedy of errors in the Quinte Fastball League Tuesday night as the Ellis Juniors dropped a 10-4 decision to Howard and Robert Printing and Gary Rorabeck Real Estate, of Wellington, was walloped 21-7 by Picton's Bardon Supply.

Bob Ethier picked up his second win in as many nights, throwing the first three-and-two-thirds innings of the contest. Ron Hill worked the last half of the game and the pair combined to fan nine while giving up nine hits and one walk.

John Sprackett was the loser with Paul Wilson tolling the final two innings on the Juniors mound. They struck out three, walked five and gave up eight hits.

Terry Pope topped the H and R attack with three hits while Ken Genereaux and Rick Graham added two each. Steve Campbell had three hits for the Juniors while Sprackett counted a pair. In all, the losers had seven black marks on their scorecard.

		R	H	E
Howard & Rob.	003 121 2	10	8	2
Ellis Juniors	000 200 2	4	9	7

Between nine Rorabeck errors, five walks and 16 hits, Bardon Supply rolled to their win hands down. Wayne McConnell was the winner with help from Bill Harrison. They fanned four, walked eight and allowed 12 hits.

Gary Kleinsteuber was the loser. He combined with Wayne Casselman and Murray Maracle to fan four, walk five.

Denis Neron and Al MacDonald cranked out three hits each and Warren Ostrander, Bill Dewey, Ted Wallwark and Rick Wallwark collected two safeties apiece.

For Rorabeck, Paul Tettinghill, Maracle, Tom Lickers, Laird Flowers and Larry Sharpe had two hits each and John Faulkner had a triple.

		R	H	E
Rorabeck	202 110 1	7	12	9
Bardon	630 309 x	21	16	3

The Original Knight
SOLUNAR TABLES
When To Fish Or Hunt

By Mrs. Richard Alden Knight

The schedule of Solunar Periods, as printed below, has been taken from Mrs. Richard Alden Knight's Solunar Tables. Plan your days so that you will be fishing in good territory or hunting in good cover during these times, if you wish to find the best sport that each day has to offer.

The Major Periods are shown in boldface type. These begin at the times shown and last for an hour and a half or two hours thereafter. The Minor Periods, shown in regular type, are of somewhat shorter duration.

Use Eastern Daylight Saving Time.

Day	Minor A.M.	Major A.M.	Minor P.M.	Major P.M.
May 17 - 25.				
Saturday	11.10	**5.30**	11.40	**6.00**
Sunday	——	**6.20**	12.15	**6.53**
Monday	12.40	**7.15**	1.10	**7.40**
Tuesday	1.25	**8.00**	1.55	**8.30**
Wednesday	2.10	**8.50**	2.45	**9.15**
Thursday	3.00	**9.35**	3.30	**10.05**
Friday	3.45	**10.20**	4.20	**10.55**
Saturday	4.40	**11.20**	5.10	**11.45**
Sunday	5.30	——	6.00	**12.10**

London's Metro Szeryk In Impressive Start

By THE CANADIAN PRESS

Metro Szeryk, making his first Ontario Fastball League start after 10 years in the United States, led London Dukes to a 2-0 victory over Newmarket Rays Tuesday.

Szeryk limited the Rays to only two hits, struck out 13 and walked two.

Bill Looney allowed only one hit in defeat.

The Dukes scored both runs in the second inning, on a walk and three Newmarket errors.

In other games Tuesday, Burlington Ancaster Provisioners blanked Toronto Waxmen Globals 2-0 and Oshawa Tonys got three runs in the sixth inning enroute to a 4-2 win over Hamilton Scrappers.

Oshawa catcher Roy Graham belted a triple that drove in two of the sixth inning runs before scoring himself on a throwing error. The other Oshawa run came in the fourth on a homer by Phil Solomon.

Hamilton's Dick Bosher singled to bring in Larry Christie in the second and a double by Cookie Appelby and Christie's single gave the visitors their other run in the third.

In Toronto, Burlington scored two ninth inning runs and Hal Kemp allowed only three hits for the win.

Reliever Reg Martin took his second consecutive loss, replacing John Young in the fourth inning. Young walked six and yielded no hits in his debut.

League play resumes tonight with Toronto at Hamilton, Oshawa at Kitchener and St. Catharines at Woodstock.

Ontario League

East	W	L	Pct.	GBL
Burlington	2	0	1.000	
Woodstock	2	1	.667	½
Newmarket	1	1	.500	1
Hamilton	0	2	.000	2
Belleville	0	3	.000	2½
West				
Kitchener	2	0	1.000	
London	2	0	1.000	
Oshawa	2	1	.667	½
St. Catharines	0	1	.000	1½
Toronto	0	2	.000	2

Results Tuesday

Burlington 2 Toronto 0
Oshawa 4 Hamilton 2
London 2 Newmarket 0

Games Today

Toronto at Hamilton
Oshawa at Kitchener
St. Catharines at Woodstock

Games Thursday

Belleville at Newmarket
London at Burlington

QUINTE FASTBALL LEAGUE
• GAMES •
Of the Week

Thursday, May 22 —
7:00 p.m.—Ellis Jrs. vs. Auger's

8:30 p.m.—Bardon Supply vs. Develin Motors

Advt. Sponsored by
QUINTE BODY SHOP
200 Front Street

GOODYEAR

Our best 4-ply nylon tires

Smooth cushioned nylon ride . . . super-safe 7-rib traction; just two of many reasons why we recommend these rugged, long-lasting tires

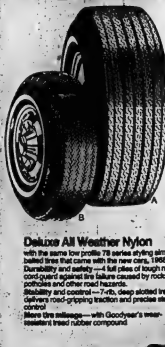

May Super Value

Sizes for intermediate & large size cars 25.55 each E78-14, F78-14 Blackwall Installed

A

SIZE	BLACKWALL	WHITEWALL	SIZE	BLACKWALL	WHITEWALL
E78-14	$25.55	$28.00	F78-15	$25.55	$28.00
F78-14	25.55	28.00	G78-15	28.00	30.50
G78-14	28.00	30.50	H78-15	30.50	32.90
H78-14	30.50	32.90			

Sizes for small cars including sub-compacts & imports 21.90 each Blackwall Installed

B

SIZE	BLACKWALL	WHITEWALL	SIZE	BLACKWALL	WHITEWALL
520-10	$21.90	——	600-13	——	$28.80
560-12	21.90	——	650-13	24.35	28.80
600-12	23.15	25.55	700-13	24.35	28.80
520-13	——	25.55	560-15	23.15	25.55
560-13	23.15	25.55	C78-15	——	28.80

Deluxe All Weather Nylon
with the same low profile 78 series styling similar to belted tires that came with the new cars, 1968-1974.
Durability and safety—4 full plies of tough nylon cord guard against tire failure caused by rocks, potholes and other road hazards.
Stability and control—7-rib, deep slotted tread delivers road-gripping traction and precise steering control
More tire mileage—with Goodyear's wear-resistant tread rubber compound

CHARGEX

GOODYEAR GO CENTRES
4 WEST MOIRA AT N. FRONT DIAL 968-6435
OPEN DAILY 8 A.M. TO 6 P.M.

Simplicity

Automatic Washer And Dryer Pair

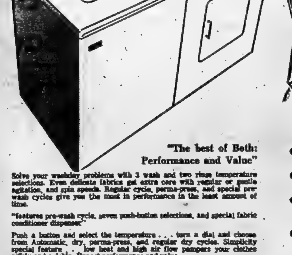

IS A FULL SIZE WASHER-DRYER TO BIG?
— THEN TRY THIS PORTABLE COMPACT

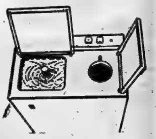

"The best of Both: Performance and Value"

Solve your washday problems with 3 wash and two rinse temperature selections. Even delicate fabrics get extra care with regular or gentle agitation, and spin speeds. Regular cycle, perma-press, and special pre-wash cycles give you the most in performance in the least amount of time.

"features pre-wash cycle, seven push-button selections, and special fabric conditioner dispenser"

Push a button and select the temperature . . . turn a dial and choose from Automatic, dry, perma-press, and regular dry cycles. Simplicity special feature . . low heat and high air flow pampers your clothes safely and quickly. Expect performance and value.
"features three cycle timer, illuminated drum, and push-button heat control"

- FULLY PORTABLE
- STORES IN A CLOSET
- REQUIRES NO PERMANENT HOOK-UP
- SUDS RETURN

BOOTH'S
ON THE MARKET SQUARE
OPEN THURS. & FRI. NIGHTS 'TIL 9:00

Use Our FREE Parking Facilities
DIAL 968-5785
PARK FREE IN OUR LOT

McEachern President

Soule Resigns

Ted Soule, elected president of the Belleville Minor Hockey Association (BMHA) earlier this year, has resigned so that he may continue to make a contribution at the coaching level.

Interested in staying on as coach of the BMHA's Ontario Minor Hockey Association bantam representative, Soule made his decision official, Wednesday night. His resignation as president was accepted at a meeting of the BMHA executive.

Ron McEachern has taken over as president. He moves up from his position of vice-president.

The BMHA has announced its OMHA coaches for the 1975-76 season will be Howard Skelly, juvenile; Robb Burrows, major midget; Floyd Crawford, minor midget; Bob Cook, major bantam; Ted Soule, minor bantam; Lionel Botly, major peewee; Moe Hunter, minor peewee; Ron Archer, major atom, and Wayne Brown, minor atom. No applications were received for the novice division.

Team managers are Jerry Murphy, major midget; Gordie Bell, minor midget; Gord Miller, major bantam; Bob Howe, major peewee; Bill Coughlan, minor peewee; George Roberts, major atom and Bob Brooks, minor atom.

Still to be appointed are managers for the juvenile and minor bantam teams.

Deseronto Entry In Good Form

Deseronto is making its presence felt in the South Hastings Baseball League's early going. A new entry in the loop this season, Deseronto scored its second win in as many starts, Wednesday, shading Latta 3-2.

With Bob Barberstock and S. Kemp combining pitching talents to spin a solid four-hitter, the home team held Latta to single runs in the second and sixth innings.

John Hill and Bob Reid split the pitching chore for Latta and turned in a sound performance in defeat. They were touched for only six hits.

Top hitter for the winners was W. Brant with a pair of singles.

Ron Harrison slammed a double for Latta while Wayne Harrison, Reg Abrams and Stan Daloe each collected a single.

Bateman's 2-hitter Subdues CNR Squad

Ron Bateman's two-hit pitching highlighted Black Diamond's 8-2 Belleville Industrial Softball League win over CNR, Wednesday, at Sir MacKenzie Bowell Public School.

Bateman held the Trainmen in check, striking out five and walking three. He surrendered one run in each of the fourth and sixth innings.

The winners got only five base hits off losing pitcher Perry Soule but they made them count and took advantage of no fewer than seven CNR errors.

Terry Hiddleston stroked a home run to lead the Black Diamond team's hit parade.

Stirling Softball Organized

Last summer the Stirling and District Men's Softball League took a turn for the worse and died. However, the league has been rejuvenated and Tuesday night held its first official doubleheader of the season at Stirling Ball Park.

The only change in the league this year is that there are no import restrictions. In past years the league had established residence rules. This year signings were wide open and it seemed to be just what the doctor ordered.

There are eight teams in the loop — Stirling Merchants, Stirling Mens, Stirling Juveniles, Tucker Farm Supplies, Franklin Coach, Holloway A and B Precast, Springbrook and Tweed Sawyer Stoll.

Doubleheaders will be played every Tuesday, Thursday and Saturday at Stirling Park from May 20 to June 28 and every Tuesday and Thursday after the 28th for the remainder of the summer. Game times are 7 and 8.30 p.m.

ONTARIO WINS

SASKATOON (CP) — Eastern Ontario men and western Ontario women won the national classified five-pin bowling championships Sunday. The eastern Ontario men scored 18,314, winning 13 of 18 games. Western Ontario was second with 17,577, and Alberta third with 17,301. The western Ontario women, from Milton, had a 17,115 total, winning 13 games. Newfoundland was second with 16,255 and Saskatchewan third with 16,304.

Carpentry Contractor
Custom Work, Cottages, Garages, Additions, Recreation Rooms, Remodelling, Bathrooms, Kitchens.
FREE APPRAISALS
WM. F. SOBLE
DIAL 962-5086

VADER'S
DATSUN
Sales and Service
PLUS
Valid Value
used cars
21 College St. W.
Off N. Front St.
968-5382 - Belleville - 968-5382

CLIP THIS COUPON AND MAIL TO
Trans Canada Credit
271 Front Street
Belleville, Ontario
AND WE'LL SEND YOU SOMETHING FREE
WE'D LIKE TO SEND YOU ABSOLUTELY FREE – AND AT NO OBLIGATION – OUR TRANS CANADA CREDIT BOOKLET ON DOLLAR-STRETCHING IDEAS, IT'S TITLED "MORE THAN MONEY" AND OFFERS YOU 32 PAGES OF MONEY-SAVING IDEAS.
FILL IN THIS COUPON AND MAIL IN TODAY!
NAME
ADDRESS
CITY
PROVINCE
POSTAL CODE

Trans Canada CREDIT
CORPORATION LIMITED
A Personal Financial Service of Traders Group Limited
WE GIVE YOU MORE THAN MONEY!

TED SOULE

READY TO STRIKE

MILAN, Italy (AP) — Members of the Italian Soccer Players' Association have threatened to strike Sunday over the rights of players to switch from one club to another. A strike would force postponement of four Cup of Italy games and rounds of the second and third division championship playoffs.

Swim Team Taking Aim on '76 Olympics

WINNIPEG (CP) — Canadian swimmers may not be ready to take over the world championships this summer but they are in an excellent position for the 1976 Montreal Olympics, Don Talbot, one of two national team coaches said Tuesday.

Talbot, a former coach of the Australian national team now with the Thunder Bay Thunderbolts, will join Deryl Snelling of Vancouver to coach the 31-member team named Monday to compete in the world championships in Cali, Colombia, July 18-27.

"Canada is really in a first class position now," Talbot said. The teams are headed by Nancy Garapick of Halifax, backstroke world record holder, and Stephen Pickell of Vancouver, winner of nine gold medals at the spring nationals that concluded Monday.

"The team . . . certainly shows promise of being a great Olympic team, particularly in the women's events. Even the men's team, which I'm usually very critical of, has some great potential . . . ."

Snelling, who coaches the Canadian Dolphins Swim Club that makes up almost half the national team, said the women's team "is an absolutely fabulous team . . . it's the best team we've had by a long way."

"I feel we're not going to be quite ready for these world championships, but I prefer it that way," adding he thinks "we're going to be . . . almost there but not quite" at the Pan Am Games.

Talbot said that besides Garapick and Wendy Cook of Vancouver in the backstroke, Canadian women are also strong in the individual medley events with Becki Smith and Cheryl Gibson of Edmonton.

Canada has three men in that position with Pickell in the 100- and 200-metre backstroke and 200-metre individual medley; Bruce Robertson of Vancouver and Byron MacDonald of Etobicoke, Ont., in the butterfly.

The Canadian teams will gather in San Diego, Calif., July 1 for eight days of long-course, outdoor training in preparation for the Cali competitions. They fly to Colombia July 12.

Ladies' Golf

BAY OF QUINTE
LADIES DRAW THURSDAY
LOW NET

9.00 a.m.—Mary Haig, Helen Lewis, Lynne Brearley.

9.07—Madge Cowley, Hattie Dyble, Dolly Diamond.

9.14—Barbara Geerlsma, Fran Bannon, Anne Acton.

9.21—Mary Denton, Phyllis Holman, Hazel Figaro.

9.28—Betty O'Brien, Lib Gladney, Ena Corke.

9.35—Grace Schultz, Maud Gibbon, Pat Hartman.

9.42—Marj Dayman, Anne Esparis.

District Sports Calendar

INDUSTRIAL SOFTBALL

TONIGHT — UEC vs Brooke Bond, Queen Elizabeth; Intelligencer vs Post Office, Prince Charles; both games begin at 6.15 p.m.

THURSDAY — Constellation vs Independents, Sir Mackenzie Bowell; Canadian Tire vs Meads, Queen Elizabeth; both games begin at 6.15 p.m.

FRIDAY — Brooke Bond vs Intelligencer, 7 p.m.; CNR vs Landers, 8.30 p.m.; both games at Alemite Park.

BELLEVILLE MINOR HOCKEY ASSOCIATION

TONIGHT — Executive meeting, 7.15, Recreation Centre, Pinnacle Street.

BELLEVILLE AND DISTRICT LADIES SOFTBALL LEAGUE

TONIGHT — Ellis Construction vs Belleville Yardmen; Mobil Chemical vs Belleville Broadloom; doubleheader at Alemite Park begins at 7 p.m.

THURSDAY — Belleville Yardmen vs Mobil Chemical, 6.30 p.m., Centennial Park; Lakeside Oxygen vs Fortmatics, 8 p.m., Madoc.

SOUTH HASTINGS BASEBALL LEAGUE

TONIGHT — Foxboro vs Shannonville, in Shannonville; Melrose vs Plane's at Centennial; both games begin at 6.45 p.m.

SATURDAY — Shannonville vs Latta, in Latta; Plane's vs Foxboro, in Foxboro; Bond vs Melrose, at Melrose; all games begin at 6.45 p.m.

QUINTE FASTBALL LEAGUE

THURSDAY — Ellis Juniors vs Amber Lanes vs Dressler; doubleheader begins at Alemite Park at 7 p.m.

EXHIBITION LACROSSE

SATURDAY — Exhibition Bantam Lacrosse game, Memorial Arena, 6.30 p.m., Belleville vs Deseronto Kan-Yen-Oeh.

CASH & CARRY
445 Dundas St. E.
PLYWOOD & LUMBER
Dial 968-3451
FORMERLY BELLEWOOD LUMBER
— FREE DELIVERY —

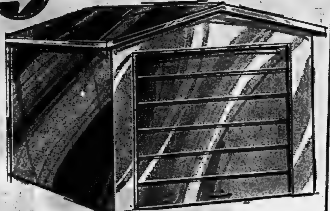

Build Your Own Garage . . .
We've come up with what we feel is the best quality economical garage package on the market today. The garage measures 12 x 22 feet, and for this low price you get a complete set of easy to follow plans and all the quality building products you need to build this garage.
489.00 EACH

Bildorama Exterior Paints
Bildorama exterior white latex paint makes clean up a breeze with warm soapy water. It dries quickly to a durable low lustre sheen that resists blistering and peeling.
11.95 GALLON
Our oil-based white exterior paint offers you the maximum in protection for homes, fences, etc. It resists yellowing and cracking and dries in a minimum of time, leaving no brush or lap marks.
11.95 GALLON

Value Priced Sidings To Beautify Your Home
Choose from aluminum or prefinished Abitibi siding. Aluminum siding has baked on finish that ends yearly repainting. Won't split, crack, rot or rust and carries 20 year guarantee. hardboard has sparkling white finish that won't rot or corrode.
HARDBOARD 12" LAP SIDING
33.99 72 SQ. FT.
ALUMINUM 8" HORIZONTAL
52.29 100 SQ. FT.

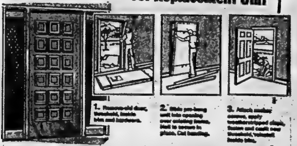

Dashwood Steel Door Replacement Unit
Fast and easy installation of Perma-Door's Replacement Unit will improve your home. Transform that old entryway into a beautiful, secure and totally weatherproofed entrance. Perma-Door Replacement Units are available to replace single or double doors.
144.95 EACH AND UP

Aluminum Storm Doors
Replace your worn out screen door now with this quality 1¼" aluminum storm door. It comes pre-hung and complete with hardware so it's ready to install. Other features include closer check chain and tempered safety glass. All stock sizes.
49.99 EACH

Garage Door
Replace your worn out garage door at this value price! Our one piece swing-up door is prime coated and comes complete with hardware. Size advertised is 8 X 7'.
99.95 EACH
Also available in 9 X 7'

Driveway Sealer
This coal tar emulsion base sealer is waterproof as well as gas and oil resistant. It's easy to apply and dries rapidly to a lasting black finish. Stops deterioration of your driveway. 4 gal. can.
7.29 EACH

ABS Exterior Shutters
ABS plastic exterior shutters are long lasting and easy to clean. They're available in black or white. Size advertised is 35 X 15". Other sizes available.
11.89 PAIR

Concrete Mix
This is a specially designed mix for cement jobs over 2" thick. Use it for setting poles and posts, pouring footings, repairing floors, pouring steps and many other jobs. Big 90 pound bag covers approximately 4 sq. ft. 2" thick.
1.99 EACH

MANAGER'S SPECIAL THIS WEEK!
2"x3"x84" SPRUCE .... 37c EA.

ASK ABOUT OUR CHARGE ACCOUNTS
more than our name implies...
you qualify for cash&carry savings when you use...
CHARGEX

CASH & CARRY
PLYWOOD & LUMBER
445 DUNDAS ST. E.
DIAL 968-3451
STORE HOURS:
OPEN MON. - THURS., 8 a.m. to 6 p.m. FRIDAY, 8 a.m. to 9 p.m.
SATURDAY, 8 a.m. to 5 p.m.
— LOTS OF FREE PARKING —
A DIVISION OF BILTRITE CASH & CARRY LTD.

PAUL C. ANDRUS
General Manager

ANDY CAPP

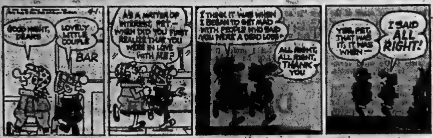
GOOD NIGHT, DEARS
LOVELY LITTLE COUPLE
BAR
AS A MATTER OF INTEREST, PET — WHEN DID YOU FIRST REALIZE THAT YOU WERE IN LOVE WITH ME?
I THINK IT WAS WHEN I BEGAN TO GET MAD WITH PEOPLE WHO SAID YOU WERE A DEAD LOSS
ALL RIGHT, ALL RIGHT, THANK YOU
YES, PET, THAT WAS IT, IT WAS WHEN—
I SAID ALL RIGHT!

CFL Favors Weekend Games

HAMILTON (CP) — Canadian Football League general managers reached general agreement Tuesday on a proposal that the league restrict its schedule to weekend games next year.

The nine team managers met in the first session of the CFL's four-day semi-annual meetings.

The scheduling proposal, which defines weekends as covering Fridays, Saturdays, Sundays and some Mondays, will receive further consideration at the separate Eastern and Western conference meetings today.

Earl Lunsford of Winnipeg Blue Bombers, acting as spokesman for the general managers, said he expects the likely draw heavy debate throughout the four days of meetings.

He said the proposal had received "general approval" from most of the nine general managers. The idea was first proposed by Edmonton Eskimos at the CFL annual meeting last February.

Lunsford said it was hoped that the weekend scheduling would condition fans to attending weekend games. Some clubs, such as Hamilton, Toronto, Vancouver and Winnipeg, are worried that they may lose some fans who normally leave town to spend time at their cottages on weekends.

The weekend scheduling would mean the season would have to be extended to 18 weeks. It now takes the league 15 weeks to complete a 16-game schedule.

Cats Sign Wide Receiver

HAMILTON (CP) — Hamilton Tiger-Cats announced Tuesday the signing of wide receiver Don Hutt, 22, giving the Ticats Boise State's high-powered one-two punch for the 1975 Canadian Football League season.

He joins Boise team-mates Jim McMillan, a quarterback who was the leading passer in U.S. college football last year, and running back Mike Haley, in the pre-season camp in St. Catharines next month.

Hutt, six foot one and 185 pounds, produced eight offensive records which still stand at Boise State, including career receptions (223), career yardage on passes (3,182), career touchdowns (40) and a single-game record of 15 catches and 227 yards. Last year, he was with Hawaii of the World Football League.

"Jim's signing with Hamilton was one of the reasons I signed," Hutt said Tuesday. "When you go to a football camp as a receiver, it sure helps to have someone there who knows your style."

REGINA (CP) — Saskatchewan Roughriders announced Tuesday the signing of defensive end Jesse O'Neal for the 1975 Canadian Football League season.

Ranked among the top 10 defensive ends in U.S. college football, the 23-year-old from Grambling College in Louisiana was the sixth-round draft choice of Houston Oilers of the National Football League.

At six-foot-four and 255 pounds, O'Neal won honorable mention on several all-American football selections last year.

Work with CAHA Is League's Aim

QUEBEC (CP) — The chairman of the recently-formed Canadian Major Junior Hockey League (CMJHL) says the new league hopes to operate "under the umbrella" of the Canadian (CAHA).

Del Wilson, owner of Regina Pats of the Western Canada Hockey League and newly-elected chairman of the board of the CMJHL, said Tuesday night the league hopes to solve some of its internal problems today and if possible reach a working agreement with the CAHA.

Formation of the new league was announced two weeks ago. It incorporates teams from Canada's three major junior leagues—the WCHL, the Ontario Hockey Association Major Junior A series and the Quebec Major Junior Hockey League.

The CMJHL is meeting here in connection with the CAHA's annual meeting.

In addition to the election of Wilson as chairman, Gus Bodnar of the OHA Oshawa Generals assumes the role of vice-chairman while Paul Dumont of Quebec Remparts of the QMJHL will act as secretary-treasurer.

Earlier, the WCHL had indicated it would withdraw next season from the CAHA, governing body for amateur hockey in Canada. But the OHA and QMJHL had indicated they would remain within the framework of the national body.

Wilson said the CMJHL was meeting with the CAHA in an effort to resolve this and other problems that exist between the two groups. The WCHL had decided to withdraw from the CAHA because the latter would not permit it to cross over branch (provincial) boundaries in its recruitment of players from Tier 2 Junior A clubs in other provinces.

The CAHA had maintained that the major junior teams of the CMJHL could recruit within its own provincial branches.

"In other words, we could not cross over the current branch boundaries," Wilson said. "This problem must be resolved with the CAHA."

The new league features a standard across-the-country contract that will keep players signed until their 21st birthday.

Wilson said the CMJHL could deal directly with the professional leagues—the National Hockey League and World the drafting of players from its league by the professionals.

"But we wouldn't forget the CAHA," he said. "Somebody has to run minor hockey in Canada and that's the job of the CAHA."

The CAHA currently is involved in a dispute with the NHL and the WHA and has failed to bring the two leagues to the bargaining table. It had hoped to negotiate a renewal of a pro-am agreement whereby the two leagues paid the CAHA for amateur players drafted to professional ranks.

The CAHA has been without an agreement with the two leagues since the end of the current playing season. The WHA has steadfastly refused to negotiate a new agreement and the NHL has said it will not do so as long as the rival WHA refuses.

Last year's draft of amateur players cost the NHL $1,260,000 while the assessment to the WHA was $375,000.

While the NHL paid in full for the players it received, the CAHA is still seeking $195,000 owed by the WHA. If no pro-am agreement is signed, the CAHA stands to lose more than $80,000, the sum it received as its share of the $1.6 million assessed the two professional leagues last year.

Members Honored

QUEBEC (CP) — Two long-time members of the Canadian were honored Tuesday night at the association's annual meeting.

Bill Hanley of Toronto and Stu Heppard of Calgary were given the CAHA meritorious award for service to the association. Heppard is a past president of the Alberta Amateur Hockey Association while Hanley served 27 years with the Ontario Hockey Association and the CAHA.

Scots Blank Ulster

GLASGOW (Reuter) — Scotland, with goals from Ted MacDougall, Kenny Dalglish and Derek Parlane, scored a 3-0 victory over Northern Ireland in a British soccer championship game Tuesday. Scotland, with an earlier tie, leads the four-team championship on three points after two games. England and Wales, each with a tie, and Northern Ireland, on the strength of an earlier tie, have one point apiece.

Seals Promote Evans

OAKLAND (AP) — California Golden Seals of the National Hockey League promoted Jack Evans, 47, to the team's head coaching job Tuesday. Evans coached the Seals' Salt Lake City farm club which won the Central Hockey League championship last season. Before that, the former NHL player coached San Diego Gulls of the Western Hockey League for two seasons.

$7 Million for Pele

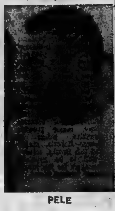
PELE

NEW YORK (AP) — Brazilian soccer superstar Pele is set to sign a $7 million contract package with New York Cosmos of the North American Soccer League, the New York Post reported in its Tuesday editions.

Quoting a source close to Prof. Julio Mazzei, Pele's personal adviser, the Post said Pele, 34, has agreed to come out of a seven-month retirement and will start with the Cosmos when they meet the Hartford Bicentennials on June 4 in New York.

Bob Beyer, Pele's close friend in the United States, is reported to have talked to Mazzei for 15 minutes Monday by phone from Santos, Brazil, and Mazzei was said to have confirmed reports that Pele reached a settlement with the Cosmos.

"He's coming to play," Beyer told the Post. "The professor told me that as far as he was concerned it's all decided. The financial terms have been settled and he told me that there was only one problem still to be resolved."

The financial terms are rumored to include a $4.5 million three-year contract, plus an agreement whereby the NASL owners will pay the approximately $2.5 million in taxes, as well as such items as a private jet, yacht, home and exclusive Manhattan office suite.

Pele left pro soccer on Oct. 4, 1974, after an 18-year career in which he scored 1,216 goals in 1,253 games. The only player to play on three World Cup winning teams (1958, 1962, and 1970), he refused to postpone his retirement and play in last year's World Cup competition even when asked to do so by former Brazilian president Emilio Garrastazu Medici.

Wilson Sparks Thistles

FERGUS, Ont. (CP) — George Wilson set the pace with five goals as Fergus Thistles overwhelmed Brantford Warriors 22-11 in Ontario Lacrosse Association Major series action Tuesday.

The victory for the Thistles broke a four-way tie for second place and put the winners to within two points of the front-running Brampton Excelsiors.

Fergus jumped to a 7-1 lead in the first period and led 13-7 after forty minutes of play.

Charles Pavlisich scored four goals for Fergus, Pat Ryan had three and Angus McKay and Jim Cushing scored two apiece. Single markers went to Iain Douglas, Ted O'Brien, Jim Robinson, Sandy Fleming, Gord England and John Lovell.

Leading the attack for Brantford was Kevin Sweitzer, with five goals, followed by Ken Simpson and Bob Simpson with two apiece. John Chandler and Tony Golian accounted for the other two goals.

Make Trade

CLEVELAND (AP) — Cleveland Indians traded pitchers Jim Perry and Dick Bosman to Oakland A's for pitcher John (Blue Moon) Odom and an unspecified amount of cash, the Indians said Tuesday.

Tomahawks Whipped

LONG ISLAND, New York (CP) — Philadelphia Wings defeated Long Island Tomahawks 15-11 in National Lacrosse League action Tuesday.

John Grant of the Wings, who scored one goal, set a record with his 10 assists. The previous mark was nine, held by Montreal Quebecois' John Davis.

Other leading scorers for Philadelphia were Jim Wasson, with six goals, and Jim Rickbell with three.

For Long Island, Dave Willong scored four goals. Long Island outshot Philadelphia 57-50.

SEE ME AT YOUR "COUNTRY COUSINS"

ELWOOD KERUISH
Salesman

FOR A NEW 1975
CHEVROLET, VEGA,
CHEVELLE, NOVA,
MONTE CARLO,
CAMARO, CUTLASS,
OLDSMOBILE OR
CHEVROLET TRUCK
Immediate Delivery on Most Models

LOW COUNTRY OVERHEAD MEANS LOWER PRICES

STIRLING MOTORS
(STIRLING) LTD.
Eastern Ontario's Largest Country Chevrolet-Oldsmobile Dealer
Stirling, Ontario
395-3352 Phone 962-8527

Don't let them get to you.

6-12 PLUS protection comes in a light fresh spray and long-lasting stick or lotion.

Keep mosquitoes and black flies from biting with 6-12 PLUS. It has twice as much active ingredient as the leading insect repellent, so it's really effective.

Be sure to take 6-12 PLUS along whenever you're outdoors. It's just what you need to keep mosquitoes and black flies from getting to you.

Keep them away. Get 6-12 PLUS today.

Formula patented 1973. 6-12 PLUS and UNION CARBIDE are registered trade marks.
6·12 PLUS
INSECT REPELLENT LOTION
6·12 PLUS
INSECT REPELLENT STICK
6·12 PLUS
INSECT REPELLENT SPRAY

At the New* Leslie's

You'll fall in love with a Bermuda

When Leslie's match the Bermuda to your step, you can follow a day of comfortable wear with a night on the town. Complement your new clothing with Black Patent, Red Patent, Bone Calf, White Calf, $27. by Naturalizer.

Bermuda by NATURALIZER
At the same location
LESLIE'S
Shoe Store Limited
255 Front St. Belleville

"The home of the comfortable fit"

LOBLAWS OWN BRANDS SALE!

Loblaws 2 ply paper towels **77¢** 2 roll pkg. white, yellow or aqua

Loblaws power plus blue detergent powder **$1.49** 5 lb. pkg.

Loblaws power plus liquid bleach **79¢** 128 fl. oz. jug

from Puerto Rico! sugar sweet! brimming with flavour!

fresh pineapples 3 for 99¢

ONTARIO GROWN LONG GREEN SEEDLESS
English cucumbers each 58¢

FROM CHILE NO 1 GRADE
Spanish type onions package 58¢

FROM FLORIDA FOR A REFRESHING HOT WEATHER DRINK
fresh limes 6 for 59¢

from Florida an exotic tropical fruit
mangoes each 39¢

Hostess (parchment) margarine **43¢** 1 lb. print 100% pure vegetable oil

PLANT NOW ALL HARDY VARIETIES geraniums 3 inch pot **69¢** each

Hostess blanched salted peanuts **79¢** 16 oz. cello pkg.

PRICES EFFECTIVE MAY 21 TO MAY 27 EXCEPT PRODUCE & BAKERY
PRICES EFFECTIVE MAY 21 TO MAY 24

LOBLAWS POWER PLUS Household Cleanser	21 oz. tin	40¢
LOBLAWS CONCENTRATED BLUE LIQUID Fabric Softener	128 fl. oz. jug	1.49
JOHNSON'S Baby Shampoo	350 ml. bottle	1.39
DAYTIME Johnson's Diapers	24's pkg.	2.29

BELLEVILLE ONLY

CANADA GRADE A BEEF **blade roasts** BLADE BONE OUT **89¢** lb.

27% FRESHLY GROUND **hamburger** (FORMERLY MINCED BEEF) 3 lb. pkg. or over **58¢** lb.

CANADA GRADE A BEEF boneless shank **stewing beef** **1.18** lb.

fresh **leg o'pork** WHOLE or SHANK PORTION **98¢** lb.

MAPLE LEAF BRAND or ZIGGYS sliced **cooked ham** 1/2 lb. pkg. **89¢** each

fresh **leg o'pork** BUTT PORTION **1.08** lb.

20% FRESHLY GROUND **ground beef** (FORMERLY MINCED CHUCK) 3 lb. pkg. or over **79¢** lb.

LUCAS ARTHURS BRAND **skinless wieners** **78¢** 1 lb. pkg.

MAPLE LEAF or MIST OF MAPLE BRAND sliced **side bacon** **1.48** 1 lb. pkg.

CANADA GRADE A BEEF short rib or round bone **shoulder roasts** **85¢** lb.

fresh **leg o'pork** SHANK PORTION QUARTERS **1.08** lb.

SUPERVALUE BRAND sliced **side bacon** **1.44** 1 lb. pkg.

FRESH "COUNTRY CUT" **fryer parts**	(3 HINDQUARTERS WITH BACK) (3 FRONTQUARTERS WITH BACK) (3 WINGS, 2 GIBLETS) LB.	65¢
PREVIOUSLY FROZEN **meaty pork hocks**	LB.	42¢
PREVIOUSLY FROZEN **skinless beef liver**	SLICED LB.	68¢
PREVIOUSLY FROZEN **pork liver**	SLICED LB.	27¢
SWIFT'S LAZY MAPLE or LOBLAWS **pork sausage**	1 LB. PKG. TRAY PAC	1.08
SWIFT'S PREMIUM **breakfast strips**	SLICED 1 LB. PKG.	1.18
MAPLE LEAF or LUCAS ARTHURS BRAND MACARONI & CHEESE, PICKLE & PIMENTO, MOCK CHICKEN LOAF or BOLOGNA SLICED **cooked meats**	6 OZ. PKG. EACH	42¢
ZIGGYS SLICED **salami or summer sausage**	6 OZ. PKG. EACH	78¢
MAPLE LEAF BRAND EUROPEAN CUISINE DELI 8 VARIETIES **cooked meat chubs**	8 OZ. EACH	98¢
LUCAS ARTHURS BRAND or CANADA PACKERS RANCH STYLE **bologna**	BY THE PIECE LB.	44¢
SHOPSYS **smoked beef**	2 3 OZ. PKGS	99¢
UNIVERSAL BRAND **pizza pies**	2 PEPPERONI 14 OZ. DEAL	1.18

HIGHLINER BRAND FROZEN Boston **bluefish fillets** **78¢** 1 lb. pkg.

HIGHLINER BRAND FROZEN cooked **cod fish sticks** **1.28** 14 oz. pkg.

CLIP THIS COUPON AND GET YOUR COPY OF ....

FREE!
This Weeks Edition of Loblaws
Smart Shoppers Meat Guide
CHUCK ROAST BOOK
with this coupon and $5.00 Purchases
this coupon valid while supplies last. Limited quantity
Limit one coupon per family per week

whole potatoes
whole kernel corn

LOBLAWS WHOLE KERNEL CORN 12 FL. OZ. or WHOLE POTATOES 19 FL. OZ. MIX OR MATCH
choice vegetables 4 tins 99¢

Loblaws fancy applesauce **3-89¢** 14 fl. oz. tin

Loblaws choice bartlett pears **45¢** 14 fl. oz. tin Halves

Loblaws red label orange pekoe tea bags **$1.69** 120 g pkg.

Loblaws unsweetened orange juice **16¢** 6 fl. oz. tin frozen concentrated

Loblaws flavoured crystals **79¢** 4-3 oz. poly pkg. grapefruit, lemonade, grape or orange

Loblaws pride of Arabia instant coffee **$1.89** 10 oz. jar new improved

Loblaws party assortment biscuits **89¢** 16 oz. cello pkg.

Prime macaroni and spaghetti **56¢** 2 lb. pkg. all varieties

FROZEN FOODS

LOBLAWS **fried onion rings**	9 OZ. PKG.	39¢
LOBLAWS FANCY SLICED **strawberries**	15 OZ. PKG.	59¢
LOBLAWS FANCY STRAIGHT CUT, JULIENNE or CRINKLE CUT **french fries**	2 LB. POLY BAG	55¢

PARTY OR SCOTCH Hostess Mints	8 oz. cello pkg.	49¢
LOBLAWS Absorbent Puffs	300's pkg.	83¢
HEINZ NO GARLIC OR KOSHER WITH GARLIC Dill Pickles	32 fl. oz. jar	69¢
POST Honey Comb Cereal	12 oz. pkg.	89¢
LAY'S PLAIN OR RUFFLES Potato Chips	200 g pkg.	79¢
Sauce Mixes		29¢
KRAFT SMOOTH Peanut Butter	2 lb. jar	1.49
HEINZ JUNIOR (MEATLESS) Baby Food Dinners		30¢

WE RESERVE THE RIGHT TO LIMIT QUANTITIES

Come on over...

Loblaws... More than the price is right.

Bearded Prince

Prince Charles, 26-year-old heir to the British Throne is taking part in training exercises at CFB Gagetown in the capacity of a helicopter pilot. He is shown here, sporting a beard, as he prepares to enter his helicopter for exercises near Blissville, N.B. (CP Photo)

Trend to Modernism Disturbs Minister

EDMONTON (CP) — The sound system at First Presbyterian Church in downtown Edmonton is turned up full blast at Sunday services for the elderly, who form the bulk of the congregation.

Like many downtown churches, First Presbyterian suffers from a lack of families in the apartment buildings that surround it. Most members of the congregation travel in from the suburbs, loyal to the area they lived in before urban growth demolished the quiet comfort of their downtown homes.

Rev. Ed White, who has served the church for 25 years and will retire to a small mission church in British Columbia this summer, hopes they will transfer their "affections and trust" to the new minister.

Born in Prince Edward Island 67 years ago and educated at McGill University in Montreal, Dr. White has worked hard for the 600-member congregation and the church, which is approaching its centenary.

A scout troop used to use his farm for a campground. There were girl guide and brownie troops as well as a young people's group.

Only the Women's Missionary Auxiliary is left now and Dr. White is too tired to beat the drums of enthusiasm any longer.

"I've reached the stage when I'm rejoicing to give over the tools to someone else.

"There was a time when I thought I had to upset God's world to put it on an even keel. Now I'm glad I have time to sit back and enjoy it the way God made it."

Dr. White is deeply concerned about the trend towards modernism in the church. "If the church gets through to young people at the expense of the old," the resulting schism would destroy more than was gained.

A firm believer in careful research, analysis and democratic discussion, he said young people should listen to their elders who "still have a lot to contribute."

But he granted that old people tend to regard young adults as "still too young to take on responsibility" in church work.

Dr. White said he feels sorry for children brought up in families without religious training. "They just don't seem to have any moorings or anchors.

"In religion there is mercy and pardon, both received and shared. When you leave that out of life, there isn't much to hold."

Prison Stars

DARTMOOR, England (CP)—Men from the prison in this Devon community showed a high degree of skill against a York University soccer team recently. But it turned out that three of the prison team, who beat the students 4-2, are former professional footballers who played with famous [illegible]

A CHARM-ing graduation

All girls love charms and in our large selection you'll find the right one that will express your feelings . . . or some memory that's just between the two of you. See our selection of charms and bracelets in sterling silver, 10K and 14K gold . . . for a charm-ing graduation gift.

Bracelets from 7.50 Charms from 2.75

Visit the wonderful world of charms at

COLES JEWELLERS

FRONT STREET OPPOSITE VICTORIA

(Formerly Ronald Kent Jewellers)

IN THE BELLEVILLE PLAZA

"Shop with confidence at both Coles Jewellers Friendly Stores"

Bernadette Back With New Beliefs

BELFAST (AP) — Bernadette McAliskey is back in politics with a new set of beliefs.

Six years ago, as Bernadette Devlin, she became the youngest woman ever to sit in the British Parliament, elected after leading Roman Catholic civil-rights marchers to the barricades against the Ulster government.

She lost her seat in 1974. Since then she has been reorganizing her political beliefs and raising her three-year-old daughter, born before her marriage to schoolteacher Michael McAliskey.

Last December she formed the Irish Republican Socialist Party with Seamus Costello, who had been expelled from the "Official," Marxist Irish Republican Army. Now Mrs. McAliskey's new party and the Officials are in hot dispute over the future course of troubled Northern Ireland.

Mrs. McAliskey said she fears that she might be harmed, but not by the Officials.

"The danger is that plenty of other forces would be happy to see me out of the way — they'd have excellent cover in blaming the Officials."

Despite these fears, she cheerfully brewed coffee during an interview in the kitchen of her cottage home at Derrylaughan, a sprawling County Tyrone village of the kind the Irish call a townland.

Mrs. McAliskey is 28 now but physically the same pocket dynamo who emerged from student politics to international headlines. Only her ideas have changed.

The blazing row with the Officials is basically a row between Stalinism and Trotskyism, she said. Her Irish Republican Socialist Party is on the Trotskyite side.

This is the first time she has identified herself with one political group. Previously she was a political free-lance, speaking on the political platforms of both the leftist Official and the nationalist Provisional versions of the IRA. She ran for Parliament as an independent.

She said she supports the "anti-imperialist" struggle of the Provisionals against the British Army—a struggle in abeyance since the Feb. 10 ceasefire.

But the Provos, she insisted, are devoid of ideas as to what to do once the British leave Northern Ireland.

The Officials she accused of abandoning all struggle. They have observed a ceasefire since May, 1972, believing that armed anti-British action is counterproductive.

Her analysis is that 800 years of Ireland's national struggle have ended in failure and that something therefore must be wrong in nationalist thinking.

Nor is the more recent struggle for socialism any nearer success. Therefore, she argues, the answer is to combine nationalist fervor with a fight for leftism.

"The Republican tradition has always embraced different philosophies and thus different tactics," she said.

"As a result, it has always split and it always will split until we get our organization and principles clear from the outset, combining the anti-imperialist and socialist struggles from the start."

Four years ago she was calling herself a Marxist while admitting she had never read Marx. The deficiency has been remedied with surprising results.

"Karl Marx as an individual was a bad-mannered pig. I can't stand self-styled Marxists who think they have to accept not just his ideas but imitate his arrogance and lack of patience.

"Marx is not God. Intellectuals who preach his theses have never tried them out on the ground or at the factory gate. The task is to relate his analysis to what's happening now."

Flexibility is her new watchword.

"I started out from a liberal position, demonstrating and agitating for reform.

"But I discovered the system was incapable of reform. I had to look elsewhere, to read and learn. I may change again. People who never change their politics are either fools or some kind of robot."

"Over-all I am not an atheist. But the church propagates a lot of nonsense, like the sacred nature of property, in its acquiescence to law and order its opposition to the struggle of the present generation."

Some estimates have put the strength of Mrs. McAliskey's new party at around 700. She said 300 would be nearer the mark but that she's not worried by numbers. Discipline and political awareness were more important than size.

The party task: "A serious attempt to define Irish republicanism and to relate it to the working-class struggle, which is an international struggle." The party has as yet no formal overseas contacts but would support the Viet Cong, the Palestinians and "those elements working against bureaucracy in the Soviet Union."

She looked back six years to the idealism of the civil rights movement and its fight against injustices against Roman Catholics in Northern Ireland.

With more than 1,150 dead, has it been worth it?

"Yes," she said. "Some people accused the civil rights movement of moving too fast. Some said it went too slow.

"But the side-effects, the shootings and bombings, would have been the same whichever way we played it.

"The idealism is still there, too. People talk about war-weariness. But that's a concept I don't believe in. Some will go on fighting."

Her instructions for returning by car to Belfast had an Irish flavor: "Get back to the bottom of the road and there's a signpost for Portadown. That's the road to Belfast. The signpost points the wrong way."

Reunited With Mother

SHEFFIELD, England (CP)—Grenville Spencer, who thought his mother died in an air raid here 34 years ago when he was aged three, has found her living less than 30 miles away. He found clues among his father's possessions when he died some years ago and finally traced his 73-year-old mother through other relatives.

family

20% AND MORE

20% off SAVE ON A GREAT LOOKING BLUE JEAN DUO!

STYLISH DENIM BLUE JEAN JACKET
REG. 13.77
11.02
Smartly styled with 2 pockets and metal domes. Guaranteed to fade! 36-44.

STURDY DENIM BLUE JEANS
REG. 11.77
9.42
Hard-wearing jeans have contrast stitching on navy. 30-42" waist.

CHARGEX

BOYS' COOL NYLON T-SHIRTS
REG. 1.98 TO 2.19
1.59
Sporty shirts in various short-sleeved styles. Blue, green, navy. Sizes 8-12.

BOYS' 13¾-OZ. INDIGO DENIM JEANS
REG. 6.98 TO 8.44
5.59 7-12
6.99 14-20

BLUE DENIM SHORTS
REG. 2.98 TO 3.49
2.39 TO 2.79
SIZES 8-18

LITTLE BOYS' NYLON SHORT SETS
REG. 3.49 TO 4.98
2.79 TO 3.99
Authentic sport action detail! In blue & green.
Sizes 2-6x.

LITTLE BOYS' T-SHIRTS
REG. TO 1.29
95¢
Nylon or cotton, all short-sleeved, 2-6x.

DENIM SHORTS
REG. 1.89 TO 2.99
1.51 TO 1.99
Cotton or stretch denim. Blue, 2-6x.

LITTLE GIRLS' NYLON SHORT SETS
REG. 1.97
1.57
2-piece sets in various styles and colours. Sizes 2-6x.

SAVE ON MEN'S DRESS SHIRTS
REG. 3.88 EA.
2 FOR 6.20
Polyester/cotton blend. Plain shades of white, blue, tan, mint & yellow. Sizes 14½-17.

LITTLE GIRLS' T-SHIRTS
REG. 97¢ TO 1.47
78¢ TO 1.18
Great selection in sizes 2-6x.

PULL-ON PANTS
REG. 2.66
1.97
Poly/nylon in perky polka dot jacquards. Spring colours, 2-6x.

PULL-ON SHORTS
REG. 97¢
78¢
Nylon, in spring colours. 2-6x.

PAMPERS DISPOSABLE DIAPERS
1.25 OVERNIGHT
1.29 TODDLER
1.67 NEWBORN
2.19 DAYTIME, EXTRA

BELLEVILLE SHOPPING PLAZA
OPEN THURS. & FRI. 'TIL 9 P.M.
OPEN SATURDAY 'TIL 5:30 P.M.

Unorthodox Thinker Unable To Get His Theories Tested

CALGARY (CP) — Despite a letter from the late Albert Einstein praising his "inventive power and ingenuity," 80-year-old Tim Horne has never found a physicist willing to test his scientific theories.

"I have read your two manuscripts with great interest and sincerely admired your inventive power and ingenuity," said a 1948 letter signed A. Einstein.

"There is, however, a tragic trend in your struggle. Your natural talent is hampered by a lack of sufficient factual and theoretical knowledge and you have—in the intellectual respect—a solitary life without a friend who has enough knowledge to help you with his understanding."

Knowing this to be true, Mr. Horne, a former piano builder, boat builder, service station owner, weatherman and investor, sent letters to universities across Canada to ask them to test his hypotheses.

No one ever did, and today he sits in his apartment "conhead ever since I've known him, but I don't understand what he's talking about," said his wife.

Mr. Horne explained that he had written to Einstein about the possibility that the position of the moon has an influence on the solubility of water.

He also experimented with the influence of the moon in a more practical vein — fishing.

At the same time, he wrote an article, The Oxygen Theory of Angling, which was published in the now-defunct Game Trails.

A friend used to rent Mr. Horne's self-made boat to use for fishing on Lake Missewaska. After he returned from several expeditions without any fish, the friend consulted Mr. Horne.

He confessed to the slide rule and the two men conducted further experiments which culminated in Tim's Timetable for Anglers.

"I gave up fishing at that time," said Mr. Horne. "It was no fun going fishing when you knew they'd be biting."

For a time, he was a weatherman for one of Calgary's newspapers. A reporter called one day to ask him to predict the weather for the following Wednesday. The official forecast predicted mild weather.

"You'd better have your woollies on," said Mr. Horne.

A blizzard arrived Wednesday and the thermometer sank below zero.

"I got a write-up in Maclean's over that," said Mr. Horne. "God forbid, I had beaten the official weather office at their own game."

Mr. Horne contends that gravity is a result of electrical activity caused by mechanical interaction between the surface of the charged particle and its core.

Perhaps one reason people are unwilling to accept this is that it is too simple and they believe theory must be complicated, he suggested.

ELLIOTT MOTORS
SERVICE
WHEN YOU NEED IT!
CALL 962-4584
Elliott Motors Service Department is open to the motoring public and fleet owners - Mon.-Fri. 'til 2 a.m.
— 24 HOUR TOWING SERVICE —
ELLIOTT MOTORS ('70) LTD.
[illegible] NORTH FRONT STREET — [illegible]
"WHATEVER IT TAKES ELLIOTT MOTORS GIVES"

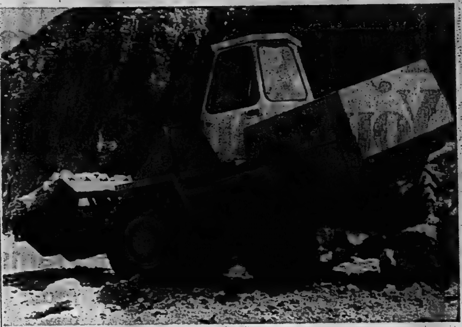

Heavy Shovel

This JCB 418 articulated four-wheel drive loading shovel, designed for good handling and stability under difficult conditions, has won a 1975 Design Council Award in England. The five-sided driver's cabin gives excellent all-round visibility. Because steering is by articulation of the chassis, the loading shovel is mounted close in to the front wheels and maintains a constant line with the wheels and the driver to ensure maximum penetration. (CP Photo)

fair
Fashion for the whole family
SHOP WITH CONFIDENCE
WE GUARANTEE OUR MERCHANDISE
AT ALL TIMES...
OR YOUR MONEY REFUNDED
OFF GREAT SUMMER STYLES!
GIRLS' 7-14
2-PIECE
SHORT SETS
REG. 3.77
3.00
Nylon or polycotton. A selection of halter and tank tops. All with pull-on shorts.
EASY-CARE
NYLON
SHORT SETS
REG. 3.97
3.17
Three popular styles. Print or plain tops with solid shorts. Choice of colours in sizes S.M.L.
BARGAIN BUYS ON LADIES' & GIRLS' CO-ORDINATES
GIRLS' 7-14 TANK TOPS & SPORTY SHORTS
TOPS REG. TO 1.97 NOW TO 1.57
SHORTS REG. TO 2.88 NOW TO 2.31
Poly/cotton tops, in 3 styles. Shorts in 3 summer materials, with embroidery detailing. Selection of colours. 7-14
LADIES' HALTERS OR PULL-ON SHORTS
YOUR CHOICE REG. 1.97
1.57
Choice of cotton or nylon tops in different styles, colours. Nylon shorts are in several colours. S.M.L.
20% off
LADIES' POLYESTER
PANT SUITS
"OUR ENTIRE STOCK"
EASY-CARE PANTSUITS
Choose from a wide variety of Jacquards and solids, short and long sleeves. In spring shades. 10-20.
CHARGEX
BELLEVILLE SHOPPING PLAZA
OPEN THURS. & FRI. 'TIL 9 P.M.
OPEN SATURDAY 'TIL 5:30 P.M.

EARN YOUR OWN
POCKET MONEY
Delivery Boys and Girls
Required
One Afternoon Per Week
PHONE 966-5101

Try
Uniroyal
for
BRAKE
RELINES
5 DAY SPECIAL
$34.88
DISC BRAKES EXTRA COST
For most Canadian & American cars.
INCLUDES Premium bonded linings installed on all 4 wheels. Repack front wheel bearings. Inspect drums. Check wheel cylinders and brake lines. Guaranteed for 2 years or 24,000 miles. Most Canadian and American cars.
UNIROYAL CENTRES
30 DUNDAS ST. WEST
PHONE 966-5722
BELLEVILLE
(Across from the Four Seasons Hotel)

If you want something special. You want Dominion.

Look at Liver.

A basic food as recommended by the Food Prices Review Board Nutritional Food Guide.

Ways with Liver:
Liver is a well known excellent source of iron, vitamin A and a good source of vitamin B. Tender calves liver may be broiled or cooked quickly in very little fat. Liver from more mature animals may need to be braised. One pound of liver serves four people.
Here are some helpful hints in preparing liver.
Liver will toughen if overcooked OR if liver is cooked on excessively high heat.
Calves or beef liver may be used in any given recipe, adjusting the cooking time. Just test for doneness by pricking with a fork.
Slice liver before cooking, the browning improves the flavour.
Liver blends well with many herbs and spices as well as tangy and sweet and sour sauces.

An easy recipe to prepare Liver.

Liver Loaf (Serves 4)

1 pound beef liver sliced
1½ tblsp. cooking oil
2 tblsp. chopped onion
dash salt
¾ cup soft breadcrumbs or cooked rice
1 egg
½ cup milk
Spanish Sauce — see following recipe

1. Sauté sliced liver in cooking oil; remove and chop finely.
2. Sauté onion in the same fat and add to the liver.
3. Add salt, breadcrumbs, egg, and enough milk to moisten the mixture well and pack firmly into a loaf pan.
4. Bake for 1¼-1½ hours in 350°F. oven. Serve with Spanish Sauce.

To make Spanish Sauce:
1½ cups chopped onion
1½ tblsp. cooking oil
¾ tblsp. flour
1½ cups canned tomatoes
seasoning to taste
Optional:
2 tblsp. chopped celery
2 tblsp. chopped green peppers

1. Sauté onion in cooking oil.
2. Blend in flour and then add remaining ingredients.
3. Cook 20 minutes until sauce is thickened.

Menu
Liver Loaf with Spanish Sauce
1 serving mashed potatoes
1 serving green beans
Ice Cream and Oatmeal Cookies
Tea Coffee Milk

Other Recommended Staples

OR READY CUT MACARONI **PRIMO SPAGHETTI**	SPECIAL! 2 LB. PKG. 56¢	SMOOTH **YORK PEANUT BUTTER**	48 OZ. JAR 2.35
RUPERT, FROZEN **FISH CAKES**	SPECIAL! 12 OZ. PKG. 49¢	CANADIAN PROCESS KRAFT SINGLES **CHEESE SLICES**	2 LB. PKG. 2.69
CONCENTRATED, FROZEN **MINUTE MAID ORANGE JUICE**	14 FL. OZ. CONT. SPECIAL 59¢	COLOURED QUARTERS **MONARCH MARGARINE**	3 LB. PKG. 1.99
PEANUT BUTTER CHIP **DOMINION COOKIES**	SPECIAL! 14 OZ. BAG 79¢	FRESH IDEAL FOR BARBECUE **CHICKEN BREASTS**	SPECIAL! LB. 99¢
CANADA FANCY FROZEN, FRENCH CUT **DOMINION GREEN BEANS**	SPECIAL! 10 OZ. PKG. 29¢	FRESH TENDERLOIN OR RIB END **PORK LOIN ROAST**	SPECIAL! LB. 99¢

BURNS, SPORK **LUNCHEON MEAT**	12 OZ. TIN 89¢	ASST'D VARIETIES FRENCH'S **HAMBURGER FIXIN'S**	SPECIAL! 7 OZ. PKG. 49¢
ERIN, PLASTIC **GARBAGE BAGS**	PKG. OF 10 99¢	PLAIN, WITH MEAT OR MUSHROOM, RAGU **SPAGHETTI SAUCE**	28 FL. OZ. JAR 1.09
REGULAR **COLGATE TOOTHPASTE**	SPECIAL! 150 ML TUBE 1.39	CORONATION, PLAIN **WHOLE DILL PICKLES**	48 FL. OZ. JAR 99¢
EFFERVESCENT **Alka-Seltzer Tablets**	BTL. OF 25 88¢	CANADA CHOICE WHOLE OR SLICED, MA LING **MUSHROOMS**	10 FL. OZ. TIN 57¢
REGULAR OR SUPER DEODORANT **PLAYTEX TAMPONS**	PKG. OF 30 2.19	COLOURED, QUARTERS **MONARCH MARGARINE**	3 LB. PKG. 1.99
MOUTHWASH AND GARGLE **LISTERINE ANTISEPTIC**	30 FL. OZ. BTL. 2.33	DRACHS, COOKED **CORNED BEEF LOAF**	12 OZ. TIN 93¢
25, 40, 60 OR 100 WATT **DOMINION LIGHT BULBS**	PKG. OF 2 43¢	COLOURED OR PLAIN ROBINSON **ICE CREAM CONES**	PKG. OF 48 91¢
FACELLE ROYALE, 3 PLY MAN SIZE, WHITE **FACIAL TISSUE**	PKG. OF 60 55¢	ORANGE PEKOE MOTHER PARKER'S **TEA BAGS**	SPECIAL! 8 OZ. PKG. OF 60 89¢
TODDLER SIZE DISPOSABLE DIAPERS **FLUSHABYES**	PKG. OF 60 3.59		

VALUES EFFECTIVE UNTIL CLOSING TIME, TUES., MAY 27th, 1975 EXCEPT PRODUCE AND BAKERY PRICES EFFECTIVE UNTIL CLOSING TIME MAY 24th, 1975. BELLEVILLE ONLY.

STORE HOURS:
MONDAY & TUESDAY .... 9 a.m. to 6 p.m.
WED., THURS., FRI. .... 9 a.m. to 9 p.m.
SATURDAY .... 8 a.m. to 6 p.m.

Dinner Hams

SPECIAL! 1.68 LB.
FEARMAN'S BONELESS FULLY COOKED

Breakfast Bacon

SPECIAL! 1.38
MARY MILES RINDLESS 1 LB. PKG.

BITTNER S. SKINLESS **WIENERS**	1 LB. PKG.	96¢
SHOPSY **CORNED BEEF**	4 x 2 OZ. PKG.	1.38
SHOPSY® POTATO SALAD OR **COLE SLAW**	24 OZ. CONT.	76¢
SHOPSY **OLD VIENNA SALAMI**	24 OZ. SIZE	1.88

From the Produce Department.

Asparagus

SPECIAL! 48¢ lb
Produce of USA
Washington Grown
Canada No. 1 Grade

South African Grown
BARLINKA GRAPES
SPECIAL! 68¢ lb

FOIL WRAP, 18 INCH **ALCAN FOIL**	25 FT. ROLL	98¢
BAGGIES, PLASTIC **SANDWICH BAGS**	PKG. OF 100	93¢
ASST'D COLOURS, 2 PLY FACELLE ROYALE **BATHROOM TISSUE**	SPECIAL! 2 ROLL PKG.	44¢
MOIST TOWELETTES **WET ONES**	CONT. OF 70	1.49
REGULAR OR PINE SCENTED WITH AMMONIA, ALL PURPOSE **AJAX CLEANER**	32 FL. OZ. CONT.	1.18
BEEF CHUNKS, LIVER CHUNKS OR STEW **SOCIETY DOG FOOD**	14.75 OZ. TIN	35¢
LIVER & EGG OR TUNA & EGG **9-LIVES CAT FOOD**	4 LB. PKG.	1.69
TWIN PACK **MIR LIQUID DETERGENT**	SPECIAL! 2 x 24 OZ. CONT.	1.19
BEEF, CHICKEN OR IRISH **CORDON BLEU STEWS**	25 FL. OZ. TIN	95¢

Chicken Legs

SPECIAL! 89¢ lb
FRESH IDEAL FOR BARBECUE

Chicken Breasts

SPECIAL! 99¢ lb
FRESH IDEAL FOR BARBECUE

It's mainly because of the meat!

SCHNEIDERS, MINI SIZZLER FROZEN **SAUSAGE**	1 LB. PKG.	99¢
SCHNEIDERS, SLICED **COOKED HAM**	6 OZ. PKG.	89¢
SCHNEIDERS MAC & CHEESE, CHICKEN MEAT & OLIVE, P & P OR LUNCHEON LOAF **COOKED MEATS**	6 OZ. PKG.	42¢

Primo Spaghetti

SPECIAL! 56¢
OR READY CUT MACARONI 2 LB. PKG.

CRISCO **SHORTENING**	3 LB. CANISTER	2.27
RUPERT, FROZEN **FISH CAKES**	SPECIAL! 12 OZ. PKG.	49¢

Dominion Powdered Detergent

SPECIAL! 1.29
5 LB. BAG

CONCENTRATED, FROZEN MINUTE MAID **ORANGE JUICE**	SPECIAL! 12 FL. OZ. CONT.	59¢
STOUFFER'S, FROZEN **MACARONI AND CHEESE**	SPECIAL! 12 OZ. PKG.	59¢
PEANUT OR PLAIN, M & M **CHOCLATE CANDIES**	4.8 OZ. PKG. OF 5	89¢
ASST'D VARIETIES **ROYAL INSTANT PUDDINGS**	3 OZ. PKG.	33¢
WELCHADE **GRAPE DRINK**	SPECIAL! 48 FL. OZ. TIN	49¢

Beef Liver

SPECIAL! 49¢ lb
SLICED PREVIOUSLY FROZEN

Pork Loin Roast

SPECIAL! 99¢ lb
FRESH TENDERLOIN OR RIB END

SCHNEIDERS, RED HOT OR DUTCH TREAT **WIENERS**	1 LB. PKG.	89¢
FEARMAN'S FROZEN, NEW **HAMBURG**	1 LB. ROLL	59¢
BITTNER S. CURED VACUUM PACKED **BEEF TONGUES**	LB.	89¢
BITTNER S. TRAY PACK PREVIOUSLY FROZEN **BREAKFAST SAUSAGE**	LB.	1.25

Dominion Brands

Dominion Cookies

SPECIAL! 79¢
CHOCOLATE CHIP OR PEANUT BUTTER CHIP 14 OZ. BAG

SALTED **DOMINION MIXED NUTS**	SPECIAL! 16 OZ. TIN	1.49
GUM DROPS OR ORANGE & LEMON SLICES **ENCHANTMENT CANDIES**	SPECIAL! 16 OZ. PKG.	79¢
CANADA FANCY FROZEN, FRENCH CUT **DOMINION GREEN BEANS**	10 OZ. PKG.	29¢

Richmello Salad Dressing

SPECIAL! 96¢
32 FL. OZ. JAR

RICHMELLO **CHERRY CAKE**	12 OZ. CAKE	99¢
RICHMELLO CHERRY PIE OR **BLUEBERRY PIE**	SPECIAL! 20 OZ. PIE	88¢
RICHMELLO **RAISIN BREAD**	16 OZ. PKG.	55¢

WE RESERVE THE RIGHT TO LIMIT QUANTITIES TO NORMAL FAMILY REQUIREMENTS.

Quality at Discount Prices. Or our name isn't Dominion.

DOMINION STORES LIMITED

Intelligencer Classified Advertising

DIAL 962-9171 (EXTNS. 22, 23, 31 or 32)

Low Cost CLASSIFIED ADVERTISING RATES

SELL, BUY, RENT, HIRE
The fast, easy, low cost Classified way. Order your ad on the
LOW WEEKLY RATE
Minimum 20 Words

	Daily	Total
6 Day Rate	[illegible]	[illegible]
1 Day Rate	[illegible]	[illegible]
[illegible]	[illegible]	[illegible]

Upon results call in before 9:30 day of publication and pay only for the days you've run.
[illegible] percent additional charge if not paid within seven days.
CLASSIFIED WORD ADS
Cash Rates - Minimum no. of words 20. [illegible] cents per word per insertion for one or two days. Three consecutive insertions [illegible] per word per insertion. Six consecutive insertions or more 7½ cents per word.
CLASSIFIED LINE RATES
[illegible] lines daily - 1 month - $17.75
[illegible] lines daily 6 months - 14.75
[illegible] lines daily - 1 year - 13.75
Add [illegible] for each additional line.
DISPLAY HEADERS FOR WORD ADS
One line of 10 pt. caps — [illegible]. These words can not be counted as part of 20 word minimum.
SPECIAL NOTICES — [illegible] count lines. Birth, Death, Wedding, Engagement, At Home, Cards of Thanks, In Memoriam, Memorial Services —
Ten Count Lines ([illegible] words) - [illegible] each - [illegible] per line over 10 count lines - consecutive insertions - (half price).
COMING EVENTS
Word Ads - min. 20 words - [illegible] each plus [illegible] per word over 20 words.
Classified Semi-Display Style Coming Events Ads qualify for the consecutive insertion rates (minimum size 14 lines).
All Advertising must be in before 4 p.m. the previous day. 2 column Ads 2 days before day of publication. [illegible]
BOX NUMBERS
Replies held .... [illegible]
Replies mailed .... [illegible]

CANCELLATION
Must be made by 9:30 a.m. day of publication. Ads placed and cancelled before publication will be charged one insertion. No cancellations on Saturdays.
CORRECTIONS - Advertisers are asked to check their ad on the FIRST DAY of publication. But in the event of an error please call The Intelligencer before 9:30 a.m. next morning. A "make good" will be given for the FIRST NIGHT ONLY.

BIRTHS

GOODFELLOW — Margaret and Michael Goodfellow (nee Keller) are pleased to announce the birth of their son Christopher Michael on May 17, 1975. Weight 7 lbs. 8 ozs. A brother for Douglas.

DORLAND — David and Joan (nee Glenn) are proud to announce the birth of their son Bruce David on Thursday, May 15, 1975 at Belleville General Hospital. Weight 7 lbs., 11½ oz. Proud grandparents are Mr. and Mrs. John F. Dorland and Mr. and Mrs. Clarence Glenn. First great grandchild for Mr. and Mrs. Clark Jewell, Mr. and Mrs. Lloyd Dorland and Mr. Gideon Brown. Second great grandchild for Mr. and Mrs. Walsh Glenn.

BARNETT — Ed and Lynne are thrilled to announce the birth of their daughter Lisa Michelle, born Monday, May 19, 1975, weighing 9 lbs. 4½ ozs. at the Belleville General Hospital. A sister for Michael. Special thanks to Dr. Hartt, Dr. Manderville and nurses of the 5th level. Another granddaughter for Mr. and Mrs. Howard Lewis, [illegible] and Mrs. Blanche Barnett, Ottawa.

MYERS — Lin and Glen Myers are happy to announce the arrival of their baby daughter on Tuesday, May 20, 1975 at the Belleville General Hospital. A sister for Sandra.

CHAMBERS — Gregory and Jackie (nee Vance) of Whitby are pleased to announce the birth of their son Adam Vance, 8 lbs., 14 oz. on Saturday, May 17, 1975 at the Toronto North York Hospital.

HUNTER — Sheila and Moe are happy to announce the arrival of their daughter Cara Lynn, on May 17, 1975 at Belleville General Hospital. Weight 5 lbs. 1 oz. At long last a sister for Brad. Special thanks to Dr. Albers, Dr. Nelles and nursing staff on maternity.

BRANT — Wayne and Linda are proud to announce the birth of their son Aaron Daniel, 8 lbs., 11 ozs. on May 13th, 1975 at the Riverside Hospital, Ottawa. A brother for Sean.

IN MEMORIAM

PETER — In loving memory of my dear parents Bernice who passed away May 20, 1971, Harold, who passed away March 20, 1971.
No one knows how much we miss,
No one knows the bitter pain,
We have suffered since we lost you,
Life has never been the same.
In our hearts your memory lingers,
Sweetly tender, fond and true,
There is not a day, dear mom and dad,
That we do not think of you.
—So deeply missed and always loved by Nancy, Eldon, Randy and Lori and David.

MARKER — In loving memory of my dear mother, Hilda, who passed away May 21, 1965.
Many a day her name is spoken,
And many an hour she is in our thoughts.
A link in our family chain is broken,
She has gone from our home but not from our hearts.
—Lovingly remembered by daughter Carole and family.

MARKER — In loving memory of my dear wife who passed away May 21, 1965.
I little knew when I woke that morn,
The sorrow the day would bring.
The call was sudden, the shock severe,
To part with one I loved so dear.
Sometimes it's hard to understand,
Why something[s] have to be,
In His wisdom God has planned,
Beyond my power to see.
—Lovingly remembered by husband Fred.

CARDS OF THANKS

Many thanks to the nurses and staff of the fifth floor, and to Dr. J. Empson for the care and consideration given me while I was a patient in Belleville General Hospital. I also wish to thank my friends, neighbors and relatives for the many flowers, get-well messages and calls which included visits by Rev. John Utley of Christ Church.

Mrs. Florence Garrison.

ENGAGEMENTS

Mr. and Mrs. Murray Roberts, of Unionville, Ont., are pleased to announce the engagement of their daughter Deborah Anne to James Reginald Rushton, son of Mr. and Mrs. Reginald Rushton of Belleville, Ont. The wedding will take place on June 14, at St. Philip's Church, Unionville, Ont.

COMING EVENTS

"A QUEST FOR JUSTICE"
JESSICA GOVEA
of the
UNITED FARM WORKERS
Will Speak At
NICHOLSON CATHOLIC COLLEGE
8:00 P.M., THURSDAY, MAY 22
FILM — COFFEE
My17-20

COMING EVENTS

WESTERN CANADA — returning by U.S.A. — Yellowstone Park, Mt. Rushmore, Badlands etc. Departs July 1 and also September 6 — 22 day tour — Each of 2 to a room — $[illegible].

EASTERN CANADA — returning by U.S.A. — 14 day tour departs August 11 — Each of 2 to a room — $[illegible].

KENTUCKY, Tennessee and West Virginia — featuring attractions in each state — 7 day tour — Each of 2 to a room — $225.00. Departs July 28.

QUEBEC, GASPE, UPPER NEW BRUNSWICK COLOR TOUR — Departs October 1 — 8 day tour — Each of 2 to a room — $225.

Brochures will be mailed promptly or call [illegible] collect for information.

Conducted By Management
Transportation By
FRANKLIN COACH LINE
We Now Have A 1975 Coach
My14-17-21-24

TRENTWAY TOURS SPECIAL
to
W.W.V.A. JAMBOREE
(Wheeling West Virginia)
June 13th to 15th — 1975
Show Stars
TOM T. HALL
For Details Contact:
DAVISON & DAVISON TRAVEL
[illegible]
RAWSON TRAVEL
[illegible]
ROLUF'S TRAVEL
[illegible]
My7-14-21

ANTIQUES
SHOW AND SALE
ST. PETER'S ANGLICAN CHURCH
King St. E., Cobourg, Ont.
Sponsored by Advention Group
(Formerly held at the Cobourg Pavilion
MAY 22nd
10.00 A.M. — 10.00 P.M.
Admission — $1.00
PREVIEW AND SALE
WEDNESDAY, MAY 21st, 1975
7.00 P.M. — 10 P.M.
Admission — $2.50
Wine and Cheese
My16-21

HUNTERS SAFETY TRAINING COURSE
PARKDALE COMMUNITY CENTRE
Thursday, May 22, 6.30 p.m.
And Friday, May 23, 6.30 p.m.
You Must Attend Both Evenings
For Information Call
962-0421 or 968-7195
My17-21

ARTEX HOBBY PRODUCTS
OPEN HOUSE
Come In And See Our Craft
THE OLD DON BELL SPORT SHOP
King Street, Trenton
From May 26 Thru The 31st
My16-23

ESCORTED TOURS
Ottawa Tulip Festival
May 25
Ottawa Centre "Odd Couple" Matinee
June 4th
Mystery Tour — June 1st
Pennsylvania Dutch Country
June 19-22
Montreal Baseball Weekend
June 28-29
Sudbury Georgian Bay Circle,
June 28 — July 1st
Atlantic City
July 19-27
Upper Canada
June 8th
Western Canada and North West Territories — August 2 - 25
FOR INFORMATION WRITE
SUNSHINE TOURS
Box 214 Or
Or Phone Port Hope 885-4822
Or Belleville 962-0301
My21-29-Jn4

REAL ESTATE FOR SALE

SELLING FAST

Our new subdivision on Marsh Drive with three bedroom homes at a price you can afford is an offer you cannot refuse. Low down payments required and the grants can be used. Call us for more details.

COUNTRY LIVING

8 minutes from the city you can find fresh country air on your own 100' x 180' lot. A smart looking split level awaits you for only $31,900.00. Includes carpeting and colored fixtures.

THE OAKVALE

Beautiful 3 bedroom bungalow with over 1,400 sq. ft. of living space. Family room with fireplace and double garage. Hardwood floors and spacious kitchen. Call us for more details. and location.

3 BEDROOM TOWN HOUSES

Only $23,218.00 for this home. Fully carpeted, two bathrooms, full basement and parking. You must earn less than $12,000. and have at least one child. Pets allowed. Located in Belleville and Trenton.

MAURICE H.
ROLLINS
CONSTRUCTION LIMITED
11 VICTORIA AVENUE
SALES OFFICE 968-5595
Natural Gas, Mahony's Wonderfuel
Available In Our Homes
My21-25

TRENTON WEST
$37,500.

Custom built, 3 bedroom white brick bungalow on 100 x 200 lot overlooking reservoir and reforestration. Plenty of trees and shrubs, nice garden, double side drive, angel stone fireplace in living room, many extras.
Call: GORDON CURTIS
Res. 416-372-8883 Or
416-372-2225
Box 108, R.R. 4, Cobourg

BOWES & COCKS
REALTOR

REAL ESTATE FOR SALE

A. E. LEPAGE
(ONTARIO) LTD., REALTOR

New England Style

A Parkwood Heights location and a nicely landscaped lot is the setting for this attractive three-bedroom home. Featured are an enclosed, rear ward with trees and patio and a paved drive and garage. Inside you'll find a new built-in dishwasher, separate dining room, new carpeting and new kitchen cupboards. The low asking price will amaze you.

Catalina Drive — $38,000.00

Let us show you a brand sparkling new fully bricked bungalow with electric heat, broadloom, colored bath fixtures, attractively positioned on a 100 foot wide lot. We have the key.

Need Four Bedrooms?

A solid brick, centrally located home can be yours this summer. The four bedrooms, plus bath are located upstairs. This fine home is handy to schools and bus. Owner will take back a 2nd mortgage to a 10¼% first. Call tonight for further details.

Duplex — New Construction

Call to inspect this 2-family dwelling that has a quiet country location, electric heat, 2 bedrooms in each unit, broadloom floors and only $13,500.00 down to one mortgage.

There Is No Place Like Home

Even in holiday time if you own a home on the bay with a family size in-ground pool, a spacious cedar deck overlooking miles of bayfront scenery and a shoreline where you can dock or pull up your boat. Call Chas. Cooke to inspect this fine four-bedroom home.

Village of Tweed

Beautifully re-decorated home in Tweed. Large rooms for family living. Fireplace in living room. Eat-in kitchen with plenty of cupboard space.

Semi-Country Living

3½ acres between Belleville and Trenton. Four bedrooms. Large rooms. Two small barns. Reasonable heating and taxes. This home has approximately 90 feet frontage with commercial potential.

Ideal Price for Ideal Home

Immaculate 3-bedroom home panelled living room and dining room. Back yard with privacy fence and storage shed. Well kept home close todowntown. Call for a viewing.

OPEN UNTIL 9 P.M. — 962-9154

ON THE BAY!
Three-bedroom, brick ranch, attached 1½-car garage, with breezeway. Floor to ceiling fireplace. Well maintained.

BRIGHT AND SPACIOUS
Two-storey, four-bedroom, well decorated home, broadloom throughout main level.

SOME SMART COUPLE!
will see the value here. 1½-storey, three bedrooms, combined garage and workshop.

DUPLEX!
with double car garage. Each side completely separate with three bedrooms. Close to all facilities.

WOULD YOU LIKE A GARDEN?
There's plenty of room here for one. Three bedrooms, formal dining room, sunporch off dining area. Gold broadloom in living and dining room.

JOYCE
GERALD JOYCE REALTY LTD. REALTOR
374 Front Street
Belleville, Ontario
Open Evenings until 9:00 P.M.
Open Saturday until 5:00 P.M.
Phone: 962-5326

shea
THOS. N. SHEA LTD. REALTOR

Frankford

On the river — A truly lovely home — lot 100 feet by 125 feet with complete landscaping — heated — 2-car garage — 4 bedrooms — Broadloomed — 2 baths — Electric heating — Phone for inspection.

Solid Brick

A real country special — nearly 2 acres of landscaped propety compliments this gracious, older type home — well preserved — winding staircast — new broadloom — fireplace and much more — Price $49,900.00. Phone tonight.

Hope Crescent

This excellent, brand new split level is ready for the choosing of your own colors. It boasts a stone fireplace, garage — extra bathroom and many other extras. Be the first owner. We have the key.

Open Evenings — 231 Front Street — 962-4528
After Hours Call Margaret Romero 968-7306

the home folks who care about people

REAL ESTATE FOR SALE

BOWES & COCKS
LIMITED REALTOR
968-4571
175 North Front Street — Open Until 9 p.m.

TAKE THAT STEP NOW — To first time home ownership and receice a $1,500.00 grant from the Provincial Government. A home to be proud is waiting for you on Colonial Road. 3 good sized bedrooms, large kitchen, sunken living room, beautiful panelled rec. room with full wall fireplace. Even the laundry room is carpeted. 2-car garage — $54,900.00. Call Marilyn Rollins, 968-4571 or home 962-5719.

66-Acre Farm

Just west of Highway 62. Sparkling new aluminum siding enhances this renovated three-bedroom, 2-storey home. Large dining room, living room, modern kitchen with eating area. 1½ baths, three-car garage and barn. Owner will hold first mortgage at 10%. Call Bob Hough, 968-4571.

For Happy Memories

That last a lifetime picture your family gathered around a crackling fire in the fireplace, the aroma of home cooked food coming from the spacious kitchen, a dining area large enough for the family to dine together. For those who enjoy T.V. and games, there is a big well-finished recreation room, 3 bright bedrooms, almost all of this well cared for home is softly carpeted. Just $39,900.00. Call Cec. Ruttan, 968-4571.

One of a Kind Executive Home

Overlooking Lake Ontario at Waupoos in Prince Edward County. This exceptional home features solid oak circular staircase, family room with 15' angelstone fireplace. Living room 27½' x 15' 6" with wall of thermopane glass and patio doors to a carpeted verandah facing the Lake. Three extra large bedrooms plus study, formal dining room, kitchen with built-ins, 2 baths and two-car garage on two acres. Asking $39,575.00. Call Edythe Therrien, 968-4571.

BOWES & COCKS *The Gallery of Home's*

FRASER & O'NEIL LIMITED
REALTOR

ACREAGE PLUS OLDER HOME
Broadloom in living and dining room with family size kitchen 12 x 15. 25 acres for recreation. Barn with 10 stalls for the ponies. Imagine all of this and only 5 miles from Belleville.

VACANT LAND — 60 ACRES
Park your trailer and enjoy swimming in the Salmon River. Winter time excellent for snowmobiling. Own your own private recreation ground.

VACANT LOT — $3,900.00
66 x 165 with existing well, requires building permit only. East of Belleville.

STEPSAVING
Lovely three-bedroom bungalow located in Belleville's prestigeous East End. Large kitchen with dinette area, broadloom in living and dining room, spacious panelled recreation room with fourth bedroom or office.

BUNGALOW WITH A BONUS
Strategically located well kept three bedroom home with small basement apartment close to school, hospital and shopping on large well landscaped lot. Hurry, this one won't last long.

VARIETY FARM
If you are looking for a farm with everything, then come with us and look at these 114 fertile acres. 60 x 60 barn and house big enough for an army.

FOR HUNTERS AND CAMPERS
100 acres of Happy Hunting Grounds, Holiday Camping or Winter Wonderland. It does not matter how you look at it but the possibilities are there. Why not call us tonight?

ON DUTY — BILL DOWNING FRANK GEERKENS

MEMBER OF M.L.S.

257 N. FRONT STREET, BELLEVILLE 962-3418
115 DUNDAS STREET E., TRENTON 392-9224
OPEN: MONDAY - FRIDAY 9 a.m. - 9 p.m.
SATURDAY 9 a.m. - 5 p.m.

J.E.
Mc.KINNEY
Realty Ltd.

194 Front Street 968-5757

Carefree Condominium Living!

This beautifully decorated, immaculate 4-bedroom condominium will give you the space you need at a price you can afford. Call for an appointment to view.

29 Linton Park

3-bedroom brick bungalow with a lot of professionally built-in extras. Sewing room, laundry room, large rec room, well designed kitchen with plenty of storage and a dishwasher included. This ais an ideal family home, we are proud to show.

There Aren't Many!

Five-bedroom split level homes of this quality in the East end, so if you want or need a house that has ample space, come and look at this home. It is situated on a beautiful lot all landscaped and ready for you to enjoy this summer.

Cottage — West Moira Lake

3-bedroom cottage with a living room that measures 21 x 13'5 and a cabin with a roughed-in fireplace also on the property. The lot is 100' x 100' with a right of way to the water. For more information — Ask us!

REAL ESTATE FOR SALE

Better than new with thick carpeting, custom drapes and two fireplaces.

COUNTRY BUNGALOW

Just 15 minutes north of Belleville with two acres and a heated swimming pool. Three bedrooms, finished basement and two baths. Financing easily arranged and your present home might be considered in trade.

walmsley
real estate broker
21 coleman 968-4584

ACRES OF PARADISE

Gracious living on a four acre wooded estate on Wallbridge-Loyalist Road. One year old, 10-room home with four bedrooms, three sundecks, formal living and dining rooms, breakfast room, library, two-car garage, two fireplaces, main floor family room.

INVESTMENT PROPERTY TRENTON

Four refurbished houses on one large lot in good rental area. Excellent investment potential.

COUNTRY LIVING

Three bedrom brick bungalow on large country lot, double detached garage on Highway No. 33, between Frankford and Stirling.

HOUSE - OFFICE APARTMENT AND SHOP

Located on Highway No. 14, North of Belleville, refurbished, three bedroom white frame house plus an office with a two bedroom apartment above and attached shop. Asking $60,000.00.

CHATTERTON VALLEY

Under construction, three bedroom, Prince Edward, on large lot. Will be ready for you by Sept. 1, 1975.

30 ACRES ADJACENT GOLF COURSE

Bounded by Highway No. 33, the 8th Concession Road and Oak Hills Golf Course. This prime property is priced to sell.

JOYCE
374 FRONT STREET
BELLEVILLE — 962-5326
Open Evenings Until 9:00 p.m.

ACTION DESK
FOLLWELL
REALTOR

KEN PINDER

DUPLEX — WILLIAM STREET

Excellent opportunity, live in one, let the other pay the mortgage. We have large living room, dining room, kitchen, 3 bedrooms, downstairs; upper with SOLD entrance consists of large living room, large dining room, kitchen, 3 large bedrooms, bath, separate furnace, roof 3 years old. Good financing available. Completely re-decorated. Solid brick construction.

EAST SIDE — ANN STREET

Exclusive listing just in to Action Desk, real good location, this 2 storey brick home consists of living room, divided doors to dining room, kitchen, basement, 3 large bedrooms plus bath upstairs, immaculate condition. Asking $34,900.00.

IMMEDIATE OCCUPANCY — DOWNTOWN

Want a real buy — this Church Street house across from Loblaws parking lot, living room, dining room, kitchen, bath down; upper has 3 bedrooms, bath, all hardwood floors, hot water heat; buy it all at Action Desk, special price $17,900.00. Don't miss it.

Frank S. Follwell
Realtor
400 Front Street
BELLEVILLE, ONTARIO
Phone 968-6795
If No Answer Call
KEN PINDER 962-3088

BARRY and FORCHUK
Real Estate Limited
"OUR NAME WILL PUT YOU UNDER YOUR ROOF"

TOWNHOUSES — $28,800.00

3 bdrms., dining room, living room, kitchen, 4-piece bath, attached garage and full basement. Some are SOLD. Take a look NOW — $1,500 down, payments $245.00 per month and NO condominium fees. Located in a good area of West End Trenton. Phone to view.

HANDYMAN SPECIALS

Perfect for a man who knows how to use tools: —

(1) 3 bdrms., on lot 82.5 x 155 — asking $12,900.00.
(2) Just over the bridge off Hwy. No. 14 — lot 100' x 250', 3 bdrms., bungalow — 14 years old — full basement — to be finished — Asking $30,000.00.

COUNTRY CLUB VILLAGE

Beautiful 3 bdrms. Brick and aluminum bungalow. Lot 100' x 150'. Rec room and family room with fireplace also 2 car garage. Mortgage of 10%. Inquire about viewing. Asking $45,500.00.

4 BEDROOMS

Older 4 bdrms. — lot 85' x 350' — on Cannifton Road. Perfect condition. Inquire about viewing. Asking $35,000.00.

BUNGALOW

All brick 3 bdrm bungalow — lot 80' x 190' finished rec room with bar and built-in stereo. Many trees and plants — shed and trailer pad. Asking $43,900. Must be viewed. Mortgage of $35,000.00.

1100 SQUARE FEET

3 bdrms, — brick and aluminum bungalow with 1100 sq. feet of living room. Lot 110 x 135'. Mortgage at 10¼%. Ask about viewing.

EXECUTIVE HOMES

We have two — inquire about them! ! !

968-6438

On Duty:
Roger Forchuk 392-8907 (Res.)
Mike Stephani 966-3428 (Res.)
279 N. Front St., Belleville
Member M.L.S.
Member REALCARE
"APPRAISALS ARE OUR SPECIALTY"

HALLORAN REAL ESTATE

PRICED RIGHT

3 bedroom bungalow,
Garage and Breezeway,
Concrete Block work shop,
At Roblin Lake $23,900.

3 bedroom cottage style electric heat, carpeted throughout, double garage on No. 62 highway overlooking Ross Lake. 10 miles north of 401.

BAY FRONTAGE LOT

Beautiful lot, no fill needed, Owner must sell. 206 feet water frontage. Asking $48,000. 5 minutes drive from Belleville.

Call Patrick F. Halloran At
968-5541
136 Dundas St. East
Or Home 962-5579
Belleville

HOBBY FARM
2 storey, modernized, 3 bedroom frame house, barn, shed and 28 acres, 7 miles south of Belleville
$33,900.
962-7128 or 968-4802
My16-tf

REAL ESTATE FOR SALE

Roblin REALTOR

LET'S TALK BUNGALOWS

WE NOW HAVE AN EXCELLENT SELECTION TO CHOOSE FROM, BOTH IN AND OUTSIDE OF TOWN.

DESIRABLE West Hill Locations — 2 bedroom bungalow on Glen Road, large garden sized treed lot, immaculate condition inside and out.

Luxury 2 bedroom, executive or retirement bungalow with professionally landscaped property, covered patio, finished family room with bar, floor to ceiling fireplace in the living room plus a two car garage; and many extra features not found in your average home. Let's go have a look at either one of these fine bungalows or both.

EAST HILL DOUBLE HOME— Live in one side and rent the other or share with relatives or family. Built just 6 months ago a four unit apartment, this lovely brick bungalow has as much potential as any property we have ever offered. Excellent terms.

MADOC STARTER or RETIREMENT HOME — 1½ storey vinyl covered home with a considerable amount of renovation work completed. This home has 3 bedrooms, new kitchen, living room and dining room with artificial fireplace. It's in need of someone with a flair for decorating. Priced right so call tonight for details.

117 NORTH FRONT STREET

968-6475

KEITH REALTOR

RIVER RUSHING BY

Work or relax when you want with this 3 B.R. home and detached shop on 170' river front, N. of town, solid and secure, any way you look at it. Call: David W. Shoots, 966-3512 or 967-1551.

DID YOU SEE WHAT I SEE?

Complete home or cottage at the end of the trail. Sheltered 100' on Bay, 7 miles from town. 3 B.R., oil furnace, H.D. hydro, furnished or unfurnished Call: David Shoots, 966-3512 or 967-1551.

RURAL RESIDENTIAL

3 miles W. of Belleville. Sidesplit home, sunny L.R.-D.R.-kitchen is good size, comfortable for cooking and serving the family. 3 B.R., rec room. Lot 80' x 190'. home is one year, new, owner transferred, $41,900.00. Call: Phyllis Bedard, 966-3512.

COMFORTABLE 3 BEDROOMS

Set among the trees. This home is compact and ideal for the couple who enjoys outdoor life and possible hobby gift shop. Full basement has cool room & guest B.R. 10 acres gives you room to be active: Call: Phyllis Bedard, 966-3512.

H. KEITH LIMITED, Realtor
Belleville Office
R. R. 5,
Belleville Office — 966-3512
Manager: OMAR CHISHOLM
Toronto Direct — 361-0789

J.F. NELLES REALTOR

IF YOU AIN'T GOT A BARREL OF MONEY — but you want to start out, then look at this two storey brick home, 4 bedrooms, separate living and dining room, hot water heating, moderately priced.

BAY OF QUINTE WATERFRONT — Hidden treasure nestled on a wooded lot, 3 bedroom bungalow with breezeway and attached garage, approximately half an acre, well treed lot with patio by the water under nice trees. Could we suggest a view.

NEAR ALL CONVENIENCES — 1½ storey 3 bedroom, full basement with rec room and bar, 4-pce. bath. Ideal location with deep lot. Only $29,900.00.

COUNTRY CLUB VILLAGE — Angelstone brick bungalow with attached garage, 3 bedrooms, features 4-pce. and 2-pce. baths, patio with sun deck, full basement — a pleasure to show.

SAVE $1,000.00 — Plus $1,500. Gov't Grant, bungalow on Donald St., almost ready to move in, 3 bdrms., good size lot with trees, finished rec room. A real buy for first time owner.

TIME TO ACT — on this one year old bungalow with carport, 3 bedrooms with broadloom throughout, full basement, deep lot, with a good $26,000.00 mortgage at 10¼%.

LET TENANT HELP PAY FOR YOUR MORTGAGE PAYMENTS — $4,000.00 down would buy this two storey brick duplex, features two 2 bedroom apartments, main level has living room with fireplace and extra bedroom in basement. Moderately priced.

ON DUTY: RALPH BRAZEAU
Office 966-1621
Home 968-4695

3 BEDROOM bungalow, in superb condition, full basement, garage. Valuable lot. 962-5134 Grant Realtor. May 21-3 T

REAL ESTATE FOR SALE

JJ LEWIS REAL ESTATE BROKER

ALL FIXED UP

This two year old Hilton, has had one owner. He has kept it in tip-toe shape, added a patio, fenced in the yard. Many other extras. Containing 3 bedrooms, carpeted living and dining room, hall and two bedrooms, 4-pce. bath. Completely finished basement plus attached garage. Located close to the Mall. Asking $44,900.00 with all offers considered.

INSIDE LOOKING OUT

What a view! You'll feel like you own the world. Let us show you this extended Sunliner with lots of exciting features . . . swimming pool with cedar deck, finished rec room, completely redecorated, three bedrooms plus one off rec room, lot treed with oak and maple, east end location . . . inquiries invited.

FOR YOUNG FAMILY

Who don't want to be crowded, and can't afford summer home. You get two in one in this 1½ storey 4 bedroom brick home on one acre waterfront lot, within easy commuting to Belleville and Trenton featuring living room, dining room, kitchen with eating area, 4-pce. bath and 3-pce. bath. Walkout basement is waiting to be converted to a playroom for the children. Breathtaking view — realistically priced.

On Duty — JOAN REID
968-2731
230 Coleman Street
Belleville

GORDON WOODS REALTOR

290 COLEMAN ST.
Member Of The Belleville Real Estate Board

$17,000.00

This little frame bungalow at Ivanhoe is an ideal home for the smart handy man who can appreciate the fact that for a small amount of money and some extra work this can become an ideal setting as the large 210 x 160 lot give you one of the nicest settings you could wish for. Taxes are $85.00 per year. Install your bathroom and enjoy your house, the water is already piped in and under pressure. Call now and make us an offer.

35 ACRES

Marvelous location to build your dream home. Three miles north of Frankford. Twelve acres cultivation, balance woods and a hill to make that site perfect for your home.

HOLD THE LINE ON RISING INTEREST RATES

$1,000.00 plus your Government grant (to the first home buyer could get you into this home). Mortgage arranged at 10½%. Here is a new three bedroom bungalow. Eat in the separate dining room and watch the fire in the beautiful fireplace. There is also a roughed in fireplace in the basement. Buy's like this are getting very scarce. Act now, give me a call tonight. Only $40,900.00.

OWNER ANXIOUS

Just reduced to $32,500.00 for this all year round shore property. Three bedroom bungalow, with separate dining room and large 125 x 400 foot lot. (1 acre). Call for appointment.

OFFICE 968-6471
OPEN 'TIL 3 P.M.
IF NO ANSWER CALL:
FRED CONLEY 968-5841
KAY CLARKE 968-8710
LARRY HITCHON 392-3187
(CALL COLLECT)
GORDON WOODS 962-8217

GARY RORABECK

REALTY LTD., BROKER

BUILDING LOTS FOR SALE —

$5,000. — Big Island — excellent view, close to school, lot size 141' x 185'.

$7,000. — Frontage on County Rd. 15, overlooking Long Reach and Bay of Quinte. — .785 acres. Terms available.

$7,500. — 2 acres with right of way to water, view of harbor — treed — excellent terms.

Representative
JACK WHITING 966-5022
My21-22-26

TRADE

Your present home for this family bungalow North of Belleville. The aluminum siding and electric heating makes this 2 year old home maintenance free. The big inground heated pool will be delightful on these hot summer days. Luxury at a reasonable price. The 3 bedrooms are all a good size. The kitchen has loads of cupboards. The large living room is located on the lower level as is the sewing room, utility room, laundry room and workshop. We feel this home is excellent value and invite you to inspect by calling 962-8223.

Roger Gibson

BRIGHTON 4 bedroom, 1½ baths, large living room, with fireplace and sun deck, modern kitchen, dining room, family room. No agents 475-0130. Ap18-tf

REAL ESTATE FOR SALE

Colonial REAL ESTATE LTD. 186 NORTH FRONT ST.

HANDYMAN SPECIAL

Only 3 miles from town, lot size 128 x 376. Frame dwelling with 3 bedrooms, family kitchen 15x13. Asking $19,900.00. Call tonight.

25 ACRES

Within 10 minutes of town. Beautiful building site with a view. Severed and surveyed, ready to build on. Call for more information.

OFFICE 962-9281

$54,900.00 — Choice residential area of Picton, featuring large living room with fireplace, kitchen, 3 bedrooms, large panelled rec room, laundry room, 2 baths, 2 car garage and paved driveway.

Call GEORGE VINCENT

GARY RORABECK

Realty Ltd., Broker
91 Main St., P.O. Box 1240
Picton, Ontario
Office Phone Number
476-2153

COUNTRY BRICK

4 bedrooms, wide spacious centre hall plan and front entrance. Separate dining room, modern kitchen several mature trees on the lot, also a garage and garden spot-close to 37 highway. Phone for particulars.

HIGHLAND AVENUE

Excellent down town location, spacious double living room for entertaining, 4 bedrooms for the large family nice lot and garden space. Priced at $43,900.00.

962-8649 FOSTER REALTOR
247½ Front Street

On Duty:

Bev. Foster	477-2113
Lena Stewart	968-4231
Shirley Robertson	966-3329

CROSBY

40 BRIDGE ST. EAST
BELLEVILLE, ONTARIO
BROKERS

STEP INTO THE PAST

Into this charming brick home built 1862 and still retaining its distinctive appearance and charm. Five large bedrooms, a family room with fireplace, a large living room with fireplace, a dining room and a spacious kitchen all go to make a distinctive and comfortable home.

NEAR HOSPITAL

Comfortable family home near the hospital, featuring a cosy family room, two bedrooms, large living room, spacious attractive kitchen on a large lot with a view of the Bay.

FARLEY AVENUE

Brick split-level near Moira High School. Three bedrooms. Rec room. Fully carpeted. Immediate possession.

On Duty — PHIL RAY
Office 968-6411 — Home 968-4789

If No Answer, Please Call :

Ted Saunders	962-1126
Les Lennox	962-1840

FRANK

243 North Front Street
Belleville

COTTAGE

5 room insulated cottage with floor-to-ceiling fireplace, patio and sundeck. 2 extra lots are included. This property located on Black River. Full price $30,000.

WEST END

One and a half storey frame home in excellent condition. Large roomy kitchen with plenty of cupboards. Ground floor laundry room. Four bedrooms. Garage and workshop. Asking just $28,000.00.

2½ ACRE LOT

Just 16 miles from Belleville at Moira. Beautiful view from the top of the hill. Full price $7,300.

Call MARY LOU CRONIN
Belleville 962-9248 — 962-4616
Or Toronto 868-0774

— PRIVATE SALE —
3 BEDROOM BRICK HOUSE
Large kitchen and living room, 3-piece bath, large basement cistern and well water, attached double garage, 24 by 31 with chimney, closed in breezeway. Lot 100 by 200. 2 miles east of Belleville on No. 2 highway. Will hold mortgage with good down payment.
PHONE 962-1987
M My14-tf

THREE BEDROOM FRAME AND BRICK BUNGALOW
10 miles from Belleville near orchards, beautiful view of the Bay of Quinte.
CALL 392-7804 Or 967-1190 After 5
My21-6t

REAL ESTATE FOR SALE

STUCCO duplex, Burton St., good financing available. Telephone 962-[illegible] after 6 p.m. My6-tf

PRIVATELY — Brick six-plex West Hill $80,000. Interested parties only, write Box A-18 The Intelligencer. Ap22-tf

BAYSHORE lot, 1 mile from town, lovely view $18,000. B. G. Foster, Real Estate 962-8649. No answer Bev. Foster 477-2113.

COTTAGES FOR SALE

— PRIVATE SALE —
Cottage On Trent River
Good fishing — Winterized with electric heat, furnished, 2 bedrooms, new cupboards, 4-pce. bath and well.
Write CARL FLEMING
Box 563, Madoc
613-473-4381
My15-6t

MOBILE HOMES

12 X 44 — 1972 PEERLESS mobile home, 3 bedrooms, partially furnished 8x16 porch and utility shed included. 968-4135. My17-6t

1968 52' x 12' 3 BEDROOM, completely furnished with storage shed, located in Bayview Trailer Park, Trenton. Telephone 392-8730. My14-6t

1972 68' x 12' 3 bedroom semi-furnished. Trenton area, phone 392-7234. My10-12t

Double Wide Homes On Display
9 a.m. to 5 p.m. — Mon. to Sat.
Evenings By Appointment
First Time Home Buyers Can Qualify
For Federal Grant $500. — Provincial Grant $1500.
SUNNYCREEK ESTATES LTD.
Mobile Village Hwy. No. 2
West Of Belleville, White's Road at Bayside — Call
PAUL SWEETMAN 392-9407
My9-1m

MORTGAGES

HAVE A MORTGAGE TO SELL
Telephone Collect
Picton 476-4933
My18-17t

HELP WANTED

EXPERIENCED PERSON TO WORK WITH RETARDED CHILDREN IN A RESIDENTIAL SETTING
Applications now accepted for available position.
Reply stating experience, qualifications, telephone, references, etc., to
BOX A-95
THE INTELLIGENCER
My9-tf

BELLEVILLE TOYOTA
MECHANIC
or
ADVANCED APPRENTICE
required
Flat Rate Shop With Good Remuneration
Apply —
BELLEVILLE TOYOTA
228 North Front Street
968-6470
My14-4t

EXPERIENCED TELLER
For Full Time Position
Preference Given To Those With Bank of Montreal Experience
Contact MR. ASH
962-9181
My19-20-21

I Am Looking For Honest Reliable
BOYS AND GIRLS
In The Trenton-Belleville Areas For
House to House Deliveries,
Close To Home,
Year Around Opportunity
Above Aevrage Wages
Prompt Payment
966-4324
Call: MR. BRAZEAU
My21-3t

COUPLE REQUIRED FOR OFFICE CLEANING
5 Nights Per Week, 3 - 4 Hours per night, permanent part-time job. Must have own transportation.
968-3675
My21-3t

AVON
IF YOU'RE Ambitious, Organized And Over 18, you can have excellent earnings selling quality products. Call 968-3600. My21-1m

HELP WANTED HELP WANTED

shea THOS.N.SHEA LTD. REALTOR
the home folks who care about people

Real Estate Associates

We require two sales people to complete our sales force. We provide a complete Real Estate Service :
- — Residential Sales
- — Rural Properties
- — Commercial Properties
- — Mortgage Division
- — Appraisals

An excellent bonus and incentive program awaits you — For a confidential interview call or write Douglas Boulton, 231 Front Street, Belleville, 962-4528.

30 Offices Serving Ontario
My16-3t

W FRANK REALTOR
W FRANK REAL ESTATE LIMITED

234 FRONT STREET
Belleville, Ontario

HIGHEST EARNINGS IN THE REAL ESTATE PROFESSION

If you qualify you will become part of our team of high-income professionals in real estate.

Our training program will help guarantee your financial success with unlimited opportunity for advancement to a responsible management position in a rapidly expanding organization with a network of 14 offices between Toronto and Kingston.

We provide a most generous commission split and bonus incentive system.

Our advertising generates the greatest sources of prospect leads, and client referrals from our coast to coast and international connections.

We serve the fastest growing markets in South Central Ontario.

You will be able to specialize in a fully departmentalized company as you gain knowledge and experience, but we are not so large that you would lose your individual identity.

We offer a full range of fringe benefits including an income protection plan.

Should you meet our requirements, you will also have a chance to enjoy the different pace of business in a smaller city or town, because we are a recognized leader in country property transactions.

If you are willing to undergo challenging aptitude examinations for a "PROFESSIONAL" career with W. Frank Real Estate Limited, please communicate with :

Mac Barrett, Manager,
W. FRANK REAL ESTATE LIMITED,
243 N. FRONT STREET, BELLEVILLE
BELLEVILLE : 962-9248
DIRECT TORONTO LINE : 868-0774.
My10-14-ev-o-w-tf

SWIMMING INSTRUCTOR

TOWN OF PICTON REQUIRES
A QUALIFIED RED CROSS SWIMMING INSTRUCTOR
Salary Is Negotiable. Apply In Writing Before May 23, 1975.
To : Director Of Recreation And Parks,
Box 1650, PICTON, Ontario.
Further Information Phone : 476-2863, Area Code 613.

REAL ESTATE CAREER

Do you enjoy setting your own goals, working to your own schedule, participating in good remuneration schedule?

Phone Ron Walmsley
Real Estate Broker at
968-4584 or 962-0363
For A
Confidential Interview
My21-3t

MORTGAGES

Mortgage Money

1st. 2nd. 3rd.

ONE LOW PAYMENT

DEBT CONSOLIDATION
STARTING A BUSINESS
MAKING HOME IMPROVEMENTS
BUYING A PROPERTY

The Best Deal For Home-Owners

IF you own a home or property, paid for or not, old or new, in town or country, our low cost mortgages will help you.
IF you need cash for any purpose, we can have it your hands within 48 hours and on the best possible terms.
IF you have finance company payments, bank payments, or any other type of payments that are too high, call us now. We often find that these

Payments Can Be Cut In Half

courteous service, lowest payments, immediate approvals and This service is carried out in the privacy of your own home and all details are held in the strictest confidence. We promise you no obligation on your part.

CALL US NOW AND IF OUT-OF-TOWN CALL COLLECT
OPEN 7 DAYS A WEEK — 9 a.m. to 9 p.m.

Jim Bell – 966-4700
THE GREAT NORTHERN
CREDIT CORP.
M13-tf

The Hastings County Board Of ducation

Invites applications for the position of

"Secretary To Supervisor Of Personnel"

The Education Centre
156 Ann Street,
BELLEVILLE, Ontario

RESPONSIBILITIES:
General office duties pertaining to Personnel Department procedures and other related functions as designated by Supervisor of Personnel.

QUALIFICATIONS:
The successful applicant must have a previous secretarial background in the Personnel field. Speed and accuracy in typing and shorthand essential. Pleasing personality, able to meet the public, neat and attractive appearance and must possess business maturity. Confidentiality a prime requisite.

Interested applicants are requested to apply in person to:
Mr. Stephen Choma,
Supervisor of Personnel
156 Ann Street
BELLEVILLE, Ontario.

WANTED — Reliable Persons To Deliver Merchandise From Toronto To Ottawa
Man and Wife Team Or 2 Chums Or Young Adults
WRITE BOX A-113
THE INTELLIGENCER
My16-21-22

LICENCED mechanic required June 2nd. Salary open, all benefits paid and bonus program. 5-day week. The best front end and brake equipment to work with. No heavy motor or transmission work. Apply in person at Firestone, Cobourg. My13-14-16-ev-ev-e-w-f-tf

IMMEDIATE openings for part time help, mornings, afternoons or evenings, call House of Fuller, 392-2286. Ap30-1m

HANDYMAN with small truck to load papers and haul away to waste paper department, already boxed. Telephone 962-6324. My21-3t

WANTED person to help on dairy farm. No experience necessary. Room and board plus salary. Trenton-Brighton area. Write Box A-97 The Intelligencer. My21-6t

WANTED— Someone to plow a garden Phone 968-6673.

STUDENT to cut lawn and some gardening 1 day weekly. Please call 962-9171 Local 30. May 21—6T

EMPLOYMENT WANTED

WILL ROTO-TILL
YOUR GARDENS
FOR SPRING PLANTING
Reasonable Rates
CALL 966-2257
My17-6t

DO IT NOW

Roofing, Floor and Ceiling Tiling, Renovations of all kinds. Free Estimates
962-9059 or 967-1530
My16-6t

EMPLOYMENT WANTED

CARPENTRY work, renovations, form work, interior finishing, ceiling tile and cottages, 962-7382 or 473-2021, Dave Brady, Larry Brennan. Ap8-1m

BIRD'S CLEAN-UP SERVICE
Basements, Garages, New Home Sites R.R. 1, Foxboro, Telephone 962-6747 M19-1yr

CARPENTRY work, renovations, form work, interior finishing, ceiling tile and cottages, 962-7382 or 473-2021. Dave Brady, Larry Brennan. My8-1m

TWO MEN with ½-ton truck, wanting to do light hauling and cleaning. — Phone 968-6058 or 966-2042. My21-6t

Aluminum siding and eavestrough contractor, free estimates Lauri Heinonen — 962-3777. May 21-2T

WANTED

WANTED — Pasture for 30 head cattle. Phone 399-2145 (Wellington). Ap24-tf

WANTED, pasture for 7 beef cows. Phone 962-6472. My21-3t

WOMAN TO SHARE
3 BEDROOM APARTMENT WITH 2 OTHERS
Close To Front Street
Completely Furnished
962-0786
Ap21-ev-m-w-f-tf

WANTED — APPROX. 2000 TO 3000 SQ. FEET
Light Industrial Floor Drainage
H.D. Wiring — Concrete Floors
WRITE BOX A-108
THE INTELLIGENCER
My17-6t

WANTED to buy! Quality used furniture at reasonable prices. Belleville Home Furnishings. 962-1321. My17-tf

WANTED, used fence wire. Telephone 477-2530. My17-3t

WE BUY used furniture, appliances, small articles, kitchenware, carpenter tools, whatever. Instant cash. Foster's Used Furniture. Phone 962-7333 My13-tf

WANTED old violins any condition. Telephone 968-4782 after 6 p.m. Jn13-tf

HONEST knowledgeable antique dealer will buy your treasures or give you good advice. 968-4134. Mr13-1m

WICKER furniture, dining room suites, round tables, etc. Also glass, china. Huffman's Antiques. 2 miles East Belleville Hospital on No. 2. 962-8472. Ap1-1m

WANTED: Old glass, china, brass, clocks, furniture, silver, brass beds, crocks, anything you'd like to sell. The Flea Market, 962-8862 or 962-1633. S4-tf

WANTED: Old things, lamps, glassware, china, furniture, anything old. Do not throw it away. Also needed articles for Consignment Auction. Call me at 393-3886 or 393-3087. My14-12t

WANTED: Dog house, suitable for Husky. Phone 968-4482 after 6 p.m. My17-3t

ACCOMMODATION WTD.

A couple with 2 small children, 1 small dog would like to rent 2 or 3 bedroom house or downstairs apartment by July 1st. - 968-3138 May 21-3T

FOR RENT

GIRL OR LADY wanted to share furnished apartment, clean and central, $15.00 a week. Phone evenings 962-1981. My19-tf

2 BEDROOM apartment in residential area, 112 Progress Avenue, West Park Village, wall-to-wall carpeting, frig., stove, heat, hydro, cable TV, $190. month. Adults only, 967-1286 after five. My8-tf

COMFORTABLE BUNGALOW
CHOICE LOCATION
Retired Or Semi-Retired
WRITE BOX A-85
THE INTELLIGENCER
My15-tf

ONE bedroom apartment, fridge and stove, all utilities included. $130. monthly. Telephone 968-4748 after five. My14-tf

2 BEDROOM apartment in Frankford. Available May 1st. couple preferred or with 1 child, $130. a month. Telephone 398-6004. Ap24-tf

MODERN apartments for rent, contact Louis Yanover, Realtor, 962-4346. Ap23-tf

UPPER very clean, 1 bedroom apartment, central East Hill, no appliances, no pets, available June 1st, — $130. monthly. Telephone 962-1439. My14-20-21

3 BEDROOM furnished executive home, East Hill. One year lease preferred. $400. per month. J. R. Walmsley Real Estate 968-4584. My20-3t

MODERN one bedroom apartment in Bayside. Rent $125. monthly. Available June 15. Call after 6 p.m., 392-9873. My16-6t

PARKDALE Community Centre Hall for rent for all occasions. Contact Mrs. G. Mills. Telephone 967-1382 for details. O3-ev-w-th-tf

6000 SQUARE FEET
ULTRA MODERN OFFICE SPACE
Available Summer '75
S and A INVESTMENTS
962-2133
F13-ev-e-w-tf

Krazy Kelly's

125 FRONT ST.
966-5322

RENT COLOR
Zenith
RCA — Sylvania
Motorola — Philco
G.E.
AS LOW AS
10.00
MONTHLY
1-Hour Delivery
Rent-To-Own Plan
Only First Month
In Advance
Rental Delivery
9 a.m. to 9 p.m.
KRAZY KELLY'S
125 FRONT STREET
966-5323
Mr21-ev-m-w-f-tf

MODERN 3 bedroom home, partly furnished, close to school and shopping. Call 968-6820. My21-3t

UPSTAIRS apartment, June 1st, possession, 3 bedrooms, and 3-piece bath, private entrance. 968-9294. My21-3t

TRENTON- Available now, modern 2 bedroom apartment, broadloom, colored fridge and stove, elec. heat, cable TV. Parking. Centrally located. No Pets. - 392-6394

FOR RENT

MOTOR O'TEL modern rooms, day, week, month, cooking, TV, laundry, air conditioned, 251 Sidney 968-6872. O8-tf

TWO 2 bedroom apartments at 181 Palmer Road, Call Rex Bridge, 968-8317 anytime. Mr22-tf

1 BEDROOM Apt., refrigerator, stove, adults, no pets. Private entrance. Telephone 962-1147. My17-tf

2 BEDROOM apartment, Station St., all facilities, $165. monthly. Available June 1st. Telephone 962-5991. My17-tf

BACHELOR apartment, unfurnished, living room, bedroom and kitchenette with stove and fridge. Centrally located $70. monthly for reliable adult. Reply stating age, occupation, etc. to Box A-32 The Intelligencer. My9-tf

SPACE FOR RENT approx. 20,000 sq. feet available in a recently completed building, suitable for Manufacturing or Storage. Sprinklered and Heated. In Trenton Near Hwy. 401. For further information Write Box A-8. The Intelligencer. May 21-3T

One bedroom furnished apartment, 272 John St. or call 968-6420 May 21-TF

ONE bedroom apartment in Adult building. West Park Village. Stove, fridge, electric heat and hydro included. Parking for 1 car. No pets. Phone evenings 966-3549. May 21-TF

2 BEDROOM semi-detached house, Wright Avenue. Available July 1st - $145 per month. Phone 968-570

JULY 1st possession, 1 bedroom apartment; 1 lady, no pets, Furnished, abstainers, private entrance. 962-2640.

4 BEDROOM house, 1½ baths, rec room. East end, available mid-July, $300. a month, 962-5175. My20-6t

ONE bedroom apartment, stove, refrigerator, utilities included. Telephone 968-4048 before 4 p.m. My21-3t

COTTAGES FOR RENT

"FRASER'S COTTAGE RESORT"
BEAUTIFUL BAY OF QUINTE
NORTHPORT, ONT.
Lease by Season, Rent by Month or Week, your own private, modern, fully equipped 2 — 3 bedroom cottage. Enjoy the good weather months commuting and holidaying on large spacious well treed waterfront grounds, with lovely 30 x 30 patioed pool. Excellent boating, fishing, golfing. Reservations and information Bud and Dorthy Johnston, R.R. 2, Picton, Ont. 1-613-476-6819. Mr1-6m

2 BEDROOM cottages, all conveniences, close to Belleville and Trenton, electric heat, by season. Available May 1st, 476-2212 Picton. Ap3-tf

MODERN housekeeping cottages, recreation area, boats and motors, Silver Birches, Lake St. Peter, 1-613-338-5372. My6-1m

TWIN CEDARS
HOUSEKEEPING COTTAGES
2 and 3 Bedrooms
Located On Marble Lake
Cloyne, Ont.
Safe beach, inside toilet, gas heat and cooking, tent and trailer parking.
968-7417 — 336-2461 Northbrook
My5-ev-m-w-f-1m

THREE BEDROOMS, private 3-piece bath, fireplace, $300. a month, $900. season, 8 miles from Trenton. Call 392-6579, Mrs. Clarke. My21-3t

ROOM AND BOARD

FURNISHED room, TV, no cooking, gentlemen only. East Hill district, 962-3819. My13-tf

ECONOMICAL single room, girls only. Central between hospital and downtown on bus route, share kitchen, newly furnished, free laundry facilities, cable TV, recreation room and TV, $21. per week. 966-3516. My20-tf

FURNISHED room, private entrance, frig and stove on bus stop, near fairgrounds, girls only, 966-2389. My20-6t

LARGE clean well appointed room for young person, please telephone 962-6208. My20-tf

ROOM for rent. All facilities, plus breakfast, $20. Girls only, 968-4735 — 966-4876. My20-tf

CLEAN large furnished rooms in charming older house, fully equipped kitchen facilities and TV room, choice of locations, 967-1404. My20-tf

ROOMS — Newly decorated, completely carpeted, new furniture, share new fully equipped kitchen, TV supplied, bus stop at door, close to downtown, parking facilities, linen supplied — Telephone 968-8111. My13-tf

$20. PER WEEK, completely furnished, residence for singles, private bedrooms, shared kitchen and living room with TV linen, dishes etc. supplied, 962-8719 after 6 . Ap23-tf

FURNISHED bedsitting room, refrigerator, linen, dishes, etc. Private entrance, $22. and up weekly. Call Tom Rogers, 966-1441. Mr20-tf

FOR SALE

OUR YEAR END EVERYTHING GOES AT

Trent Valley TV & Appliances

26" R.C.A. XL-100 1975 MODEL 100% SOLID STATE
$578.88
or
$5.50 WEEKLY
NO MONEY DOWN

Trent Valley TV & Appliances

966-2333
444 Dundas W. — Belleville
Opposite Pape's Steak House
Just East Of Towers

FOR SALE

OUR YEAR END
EVERYTHING
GOES AT
Trent
Valley TV
&
Appliances

20"
R.C.A.
XL-100
1975 MODEL
100%
SOLID STATE
$477.88
or
$4.50 WEEKLY
NO MONEY DOWN

Trent
Valley TV
&
Appliances

444 Dundas W. — Belleville
966-2333
Opposite Pape's Steak House
JUST EAST OF TOWERS
My21-3t

WHY BUY ?
RENT
AN AIR-CONDITIONER
For A 3 Month Season
For As Little As
$25. PER MONTH
ORDER NOW
Limited Quantity
circle tv
968-3000
QUINTE MALL
"Where Even The Prices
Sound Better"
My21-tf

A YARD SALE
at
57 KIDD AVENUE
Trenton
On May 24 and 25

—One black recliner car seat.
—One walker.
—One large crib.
—One Colonial style cradle.
—One Gendron stroller with sun and wind guard.
—Training chair and gate.
—One single bed box spring, good for cottage.
—One Admiral record player and stand.
—One secretary cabinet, [illegible] 1720 period.
—One Woods soft top camper with canopy and electrical hook-up.
[illegible] — 967-1647
My21-3t

OPENING SPECIAL
FREE 1 WEEK ONLY
4 Gallons Of Fuel With Every
Barbecue Purchased
PRICE $79.50 and up
Cylinder Refills — Bulk Services, Appliances — Heaters for Home, Cottage, Industry.
LAKE ONTARIO
PROPANE LTD.
White's Road, Bayside
392-9444 ANYTIME
My21-tf

BILL'S
Well Drilling
(12 Years Experience)
FOXBORO — 968-3390
Ap30-tf

—One Double Bed.
—1 TV Record Player combination.
—1 Wringer Washing Machine.
—1 Chesterfield Chair.
—1 Baby Bathinette.
—1 Baby Carriage.
962-7861
My17-3t

NEW 15-foot fiberglass canoe with carrying yoke, $[illegible]. Telephone [illegible] anytime.
Ap22-tf

WHY WORRY?
Need To Have A Well Drilled
Afraid Of A Dry Hole
WORRY NO LONGER
Call: MANSE DONALDSON
968-8431
No Water — No Charge
Ap16-tf

WEBCOR AM-FM TUNER
AMPLIFIER
Features slide controls, black light front, Garrard turntable with dust cover and a pair of SP23 speakers and headphones. Sell complete only, best offer.
Phone 968-4965 After 6 p.m.
My20-4t

SWIMMING POOL
SACRIFICE
Leading manufacturer and distributor has above-ground Redwood pools left over from 1974 season.
½ PRICE — GUARANTEED
INSTALLATIONS AND TERMS
Call Credit Manager
COLLECT 1-416-366-9469
Days and Evenings
My20-1m

REESE trailer hitch. Asking $75. — Telephone 968-6263.
My17-3t

UNBELIEVABLE
20"
ZENITH
100% SOLID STATE
$529.95 W. T.
Or $5.00 Weekly
Rental Purchase
No Money Down
No Payments Till August '75
Krazy
Kelly's
In The Heart Of Belleville
125 FRONT ST.
966-5322
My6-ev-m-w-f-tf

YAMAHA ORGAN — Demonstrator. This unit is equipped with rhythm unit and automatic accompaniment. It comes complete with matching walnut bench and guaranteed lesson plan. One only.
REGULAR $1400.00
SPECIAL $1160.00
WHALEN'S MUSIC
277 Front Street — 968-5374
My13-tf

BILL AND ERMA'S
80 BRIDGE ST. WEST
962-3202 — 962-4662
Open 7 a.m. to 8.30 p.m.
PLANTS — PLANTS
Geraniums
Ivy Geraniums
Hanging Baskets
TOMATOES:
Beef Steak
Sun Ray
Star Fire
Better Boy
PEPPERS
Hot and Sweet
CABBAGE
CAULIFLOWER
ALL TYPE OF FLOWERS
Annual and Perannial
We Also Sell These At
MARCENKO'S
R.R. 1, CARRYING PLACE
1 Mile West Of Rednersville
From 4.30 p.m. Daily
My7,9,14,16,21,23,28,30,Je4,6

Belleville
Home
Furnishings
363 FRONT ST. — 962-1221
'Quality Used
Furnishings At
Reasonable Prices'
ALL MAJOR APPLIANCES (Valued at $60. and over) COVERED BY A MINIMUM 30-DAY WARRANTY.
FREE DELIVERY ON MOST ITEMS WITHIN THE CITY
Mon. — Tues. — Thurs. — Sat.
9.00 — 5.30
Fridays — 9.00 — 9.00
CLOSED ALL DAY WEDNESDAYS
O30-ev-m-w-f-tf

GRANDVIEW FARMS
V. LANG AND SON
Trenton, Ontario
392-5100
Large shipment of Western and English Tack. Just in — New Saddles starting at $98.00
Horses For Sale Or Trade — Always 50 Head To Choose From
Ap11-ev-m-w-f-1m

QUINTE ANTENNA
SERVICE
CHAIN LINK FENCE
SALES AND SERVICE
Chargex Available — Call Anytime
R. R. 1, Foxboro — 962-8509
Ap23-ev-m-w-f-tf

We Specialize in Freezer Orders
DEAN & McCAMON
ABATTOIR
BEEF & PORK FOR FREEZERS
Custom Slaughtering, Cutting
Wrapping and Quick Freeze
Sides & Hams — Cured & Smoked
R.R. 4, BELLEVILLE — 962-7030
Glen McCamon & Sam Dean
Mr23-ev-w-th-f-s-tf

An Interesting
Place To Visit
INTERNATIONAL
BAZAAR
Imported Gifts
and Fashions
Belleville Plaza
966-5700
Ap30-ev-m-w-f-1m

GOOD AS NEW ARTICLES
AT BARGAIN PRICES
Shop And Save At The
MARY-L BOUTIQUE
DUNDAS ST.
Just West Of Towers
968-3032
Mr21-ev-m-w-f-1m

Aluminum Siding
Soffit, Fascia, Eavestroughing,
Doors, Windows and Awnings
WM. BEDFORD, ALUMINUM SALES
R. R. 2, Brighton
Call Collect 1-613-475-0621
Authorized Distributor Of Hunter-Douglas Flexalum
Mr20-tf

COLONIAL dining room furniture, drop-leaf tables, oval pedestal tables; 2 leaf rectangular tables, hutches, buffets, corner cabinets. All in no mar urethane finishes. Buy at Booth's with 90 days to pay interest free and 50 miles free delivery from Booth's Warehouse Store on the Market Square, 968-5735.
Ap1.tf

WANTED RESIDENTIAL SITE
FOR SWIMMING POOL
Leading distributor wants a nice back yard to display new 1975 model of above ground pool, top consideration given for prime location.
DON'T MISS THIS OPPORTUNITY
CALL 1-416-447-3158 COLLECT
Days or Evenings
My20-1m

20-INCH portable black and white television. For further information telephone 966-1060 after 5.30.
Ap17-tf

Bob Wood
Aluminum
Authorized Kaiser Dealer
FOR DISCOUNT PRICES ON
—Aluminum Siding
—Doors —Windows
—Shutters and Trough.
Visit Us At Corner Of Dundas West and Mary Street
7 - 5.30 Daily
PHONE 968-6573
Wellington 399-5576
My10-tf

READY TO FINISH
—Colonial style furniture, 4 drawer, 5 drawer, 6 drawer chests.
—8 Drawer, 12 drawer dressers.
—Vanity desk, single and double door wardrobes.
—Juvenile Chest and Wardrobe Combination.
—Desk, 5 and 7 Drawers.
—36" and 42" Bookcase Cases.
—Night Tables selling at $18.75.
—3 Drawer Chest $22.95
—4 Drawer Chest $29.95
—4 Drawer Chest $24.95.
Chargex and Master Charge
Get This Type Of Furniture Now Before Prices Go Up Again
FLORENCE'S
313 Front St. — Belleville
BABY PALACE
Jy23-tf

Krazy
Kelly's
R.C.A.
XL-100
26" COLOR Consolette
1975 MODEL
Reported To Be The Finest
Color TV Made
Brand New In Boxes
$588.00 W. T.
Phone Tonight Delivery Tonight
1 Hour Delivery
NO MONEY DOWN —
$5.00 PER WEEK
Krazy
Kelly's
In The Heart Of Belleville
125 FRONT ST.
966-5322
My21-ev-m-w-f-tf

P-X
FURNITURE
WAREHOUSE
RCA 26"
XL 100
1975 MODEL
$589.00
NHL SPECIAL
WE KEEP THEM
RUNNING AFTER
WE SELL THEM
P-X
FURNITURE
WAREHOUSE
HWY. 33
Just South Of 401 Trenton
OPEN NIGHTS TILL
9 p.m.
My2-tf

PRE-SEASON
AIR CONDITION'S
4,000 B.T.U.
$149.95
All Sizes Available At
SUPER SAVINGS
Choose From Chrysler,
Electrohome, G.E. Carrier,
RCA
Phone For Free Expert
Home Survey
No Money Down - No Payments
Till August 1975
Krazy
Kelly's
In The Heart Of Belleville
125 FRONT ST.
966-5322
My6-ev-m-w-f-tf

MUSICAL instruments — guitars, pianos, saxophones, banjos, drums, violins, flutes, etc. Choose from brand names like Gibson, Fender, Ludwig, Rodgers, Wurlitzer, Mason, Black, Selmer, Martin, Yamaha, Traynor and many more at Booth's Warehouse Store, 968-5735.
Ja18-tf

2 MANUAL HAMMOND
Original With drawbars, presets plus 13-note baseboard for sale, immediately. Original $2875. Now only $2100.
CALL 968-5873 Anytime
My20-3t

GOOD QUALITY
New and Used Furniture
At Reasonable Prices
BELLEVILLE FURNITURE &
AUCTION BARN
380 Dundas Street East
962-7128
Ap28-1m

BARN MATERIALS
Demolishing barn to make room for new dwelling, Rednersville Road. All materials for sale.
—Metal siding, heavy gauge.
—Doors and windows.
—Manure carriers and tracks.
—Steel stanchions.
—Joists and timbers.
—30-ft. silo (will dismantle).
—Hay carrier and track.
Call: GERALD THIBEAU
962-8160 After 6 p.m.
My13-6t

GRUNDIG stereo, phono, AM-FM and shortwave, mahogany floor model. Telephone [illegible]. My20-3t

BED, box spring and mattress, baby Budgie, cage and stand, large plate glass mirror, humidifier, pole lamp, electric fan, [illegible]. My10-tf

APT. SIZE PIANOS
Large Selection At
McADOO PIANO
AND ORGAN CO.
(Belleville) Ltd.
966-5001 — 346 N. Front St.
My15-14t

HAMMOND ORGAN
WITH RHYTHM
$590.00
McADOO PIANO and ORGAN
CO. (Belleville) LTD.
346 N. Front St. — Belleville
966-5001
My15-14t

DRUMS — 45-GALLON
Ideal For Floating Docks
and Garbage Cans, Etc.
Tops In Or Out
$1.50 each or 4 for $5.00
Just Over The 401,
On Centre St. In Cannifton
Ap30-1m

FIREPLACE wood, any size, any kind, any length $15. to $20. cord. Free delivery. Phone [illegible] anytime. Mr11-tf

USED basin, toilet, 4-ft. bath tub, good condition, $40. Call [illegible] after 3 p.m. My13-6t

PIGGY BACK stroller, automatic service, play pen, bassinet crib, stroller, large crib, bathinette, carriage, bassinette, car seat, high chair, [illegible]. My20-3t

CAR WASH equipment, 2 double units, suitable for 4-bay car wash, or will sell separately for truck operation, [illegible]. Ap30-tf

GUNS, scopes, reloading supplies, knives, tackle, motors, canoes, boats, bought and traded. Kelly's Sport Shop, 348 North Front Street, [illegible]. Mr30-tf

PURE Maple Syrup, fieldstone, Burton Hobbie, Co-Op Insurance (C.I.A.G.) agent, telephone [illegible]. My20-1m

FRENCH Provincial bedroom furniture, antique white and gold finish, dressers, chest, beds, and sets, now in stock and on sale at Booth's Warehouse Store next to the Belleville Arena, 968-5735. Mr1-tf

PROPANE gas wall furnace, for camper trailer, $100. Telephone [illegible]. My10-tf

FURNITURE — 3 rooms of furniture, Bedroom, living room and kitchen for $[illegible]. Included are sofa and chair, bedroom suite, mattress and Box Spring. Take advantage of Booth's free layaway and 50 miles free delivery from Booth's Warehouse Store, next to the Belleville Arena, 968-5735. Mr1-tf

$ $ SAVE $ $
Don't Repair That
Bath Tub Wall
MARBLE PANEL IT
and never have to worry again — thicker than wall tile — 15 beautiful colors to choose from, wonder for new homes. Do it yourself kits available.
HIGHLAND CONST.
'Home Improvement Centre
257 N. Front St. — 962-1134
(Below Clean-Rite Laundry)
NEXT TO PONDEROSA
My21-ev-m-w-f-1m

QUINTE
WELL
DRILLING
BELLEVILLE
962-0380
My21-ev-m-w-f-tf

USED Cockshutt 4-row corn cultivator. Rear mounted. Telephone [illegible]. My17-3t

5 H.P. VIKING outboard motor and tank, [illegible]. My14-6t

LADIES' golf wear, Belleville Golf Club. — Skirts $17.00 up, Skirts and Blouses, matched set $29.00 up. Highway 2, [illegible]. Bring in ad and get 10% off. My16-6t

PIANO, Heintzman, upright grand, excellent condition. Call [illegible]. My17-3t

SOFT TOP tent trailer. Asking $375. [illegible] anytime. Ap30-tf

QUANTITY of drums 45 gallon, like new, $[illegible], 50 gallon heavy duty with lids $[illegible]. Ap6-tf

FULLY reconditioned black and white and color TV's. See at our new showroom at 280 Station Street, Associated TV Service, [illegible]. Ap19-tf

ROTTED cow manure, delivered, by Bushel or load. Telephone [illegible]. My10-12t

STRAWBERRY plants, second of Midway, three miles west of Belleville, Martin Mynard, call [illegible]. My6-12t

COLONIAL dining room suite, wine candlelight maple in excellent condition, drop leaf extension table, 2 leaves, server with open hutch with 4 side chairs, asking $720. [illegible] before 5 p.m. or [illegible] after 6 p.m. for appointment. My10-tf

ADMIRAL color TV, excellent condition, will sacrifice. No reasonable offer refused. For further information, please call [illegible]. My16-20-21

LAIDES' golf wear, Belleville Golf Club — skirts $17.00 up, shirt and blouse sets, $29.00 up. Highway 2, [illegible]. Bring in ad and get 10% off. 10% off. My16-6t

MAN'S 26" 3-speed Majestic bicycle in good condition, $30. Call [illegible]. My21-3t

1 BOY'S and 1 girl's 20" wheel bike bicycles, in excellent condition. Call [illegible] evenings. My21-3t

30" ELECTRIC range, RCA Whirlpool, good condition, clean. Best offer. Call [illegible]. My21-3t

HONEY extractor, 2 frame reversible, good condition, phone [illegible]. My21-3t

OIL FURNACE complete with tank, thermostat and drum type humidifier, good condition. Telephone 962-7372. My21-3t

1972 HONDA Mini Bike, Z-50, excellent condition. Telephone after 4 p.m. — [illegible]. My21-3t

AN AERIAL and rotor, in good condition. Telephone [illegible]. My21-3t

"The Step Saver"

FIND THE SERVICE YOU NEED IN THIS
BUSINESS AND PROFESSIONAL
SERVICE DIRECTORY

Accountants

[illegible] & CO., [illegible] Campbell Street, Belleville, [illegible]. Larry Boden, B. Com., chartered accountant. Ken Boden, A.P.E., Accredited Public Accountant. Kerry Boden, B.A., Chartered Accountant. D5-tf

Appraisals

APPRAISAL, Evaluation work, Norm Hand, F.R.I. Guaranty Trust Realtor, 20 Bridge St. East, Belleville, [illegible]. My6-1m

APPRAISALS Specialist, F. John Halloran, Broker, F. J. Halloran, Real Estate, 136 Dundas St. E., Belleville, Ont. (613) [illegible]. D13-tf

ALUMINUM PRODUCTS

SUPERIOR Aluminum Products, aluminum siding with 25 years guarantee doors, windows, soffits and Fascia eavestroughing, 100 Catherine Street, Belleville, Ont. [illegible]. Ap25-1m

Architects

M. PAUL WIEGAND, Architect, [illegible] Front Street, Belleville, [illegible]. D5-tf

AUCTION SERVICE

ENID D. NEALE, Auctioneer, I purchase estates or sell by public auction, [illegible] or [illegible]. My14-1m

BEEF — BEEF

CORN FED STEERS — Sides 99c lb. Fronts 79c a lb. Hinds $1.05 a lb. Liver, Heart and Tongue 75c a lb. Cut and wrapped, excellent quality, government inspected. Phone Ivan May, 968-6117. Mr21-6m

BRICK WORK

BRICK VENEER block foundations, fireplaces, stone work, repairs and cement work. Free estimates, [illegible]. Ap30-1m

CARPENTRY CONTRACTOR

M. & W. CONSTRUCTION, home renovations and additions, interior and exterior work. Reasonable rates and guaranteed workmanship. For free estimates call [illegible] or [illegible]. Ap25-1m

CARPENTRY Contractor — general repairs — renovations — additions and rec rooms. For an estimate call William C. Balch, [illegible]. F5-tf

CUSTOM HOME builder, renovations specialists. Your home repairs — our business. Trumpour & Son Construction Ltd., T. C., 45 Parker Street Belleville, [illegible]. Ap18-tf

CARPENTRY

ALL KINDS — Repairs and maintenance, carpentry - electrical needs, plumbing, most types of handyman work. For further information call Ton Bosmans, [illegible], R.R. 4, Trenton. My13-tf

CARPENTRY — DRYWALL,
PAINTING AND TAPING
— Free Estimates —
All Work Guaranteed
CALL [illegible]
My10-1m

CARPENTRY

HARRISON CONSTRUCTION — Custom framing, renovations, additions, rec rooms, siding and household repairs. For free estimates call Dave Harrison [illegible]. F4,6m

IAN BUSH carpentry offers eleven years experience in home renovations, additions, custom trimming, specializing in professional work. Reasonable price. [illegible]. My6-1m

CONSTRUCTION

SAND — GRAVEL
TOP SOIL
SMALL LOADS A SPECIALTY
BACK HOE, TILE BEDS and
TRENCHING
GRADING AND LOADING
Phone Between 7 a.m. - 8 p.m.
K. RANKIN HAULAGE
Belleville [illegible]
Mr21-6m

CONCRETE BASEMENTS

CONCRETE basements, call Quinte Concrete Placing Co. — Free estimates. Call anytime, 962-4737. My6-1m

CUSTOM FRAMING

CUSTOM FRAMING - RESIDENTIAL
AND COMMERCIAL —
RENOVATIONS — REC ROOMS
CUSTOM TRIMMING
PERCY E. TREVERTON
CONSTRUCTION
CALL 477-3313
My16-1m

LYNN STRATTON Construction, specializing in house framing, cottages, apartment units, pole barns, horse barns, garages. Free estimates. Call [illegible] after five. S30-tf

DIP & STRIP

BROOK'S AUCTION - Dip and Strip Service — Cold Dip Method — we do not use water or lye — doesn't damage glued joints. 1-day service. For information please call [illegible]. Phil Brooks. Ap30-1m

EAVESTROUGHING

EAVESTROUGHING, installations and repairs, chimney repairs and flashings, furnace, repairs and installations. 20 years experience, all work guaranteed. Phone 967-1362. Ap30-1m

COUNTRY Roofing, Company Roofing and Eavestroughing. Free Estimates Guaranteed, [illegible], Belleville. D5-tf

EXCAVATING

BACK HOE WORK, Trenching, Grading, Basements, Back Filling, Septic Fields A Specialty. All work guaranteed. Free Estimates, [illegible]. My21-tf

BACK HOE WORK, Basements, Septic Systems, Trenching, Grading, Back Filling. Free Estimates. Robert Gray, [illegible]. My3-1m

Back-hoe — Crawler Loader
Trenching — Final Grading
Septic Systems
Free Estimates
J-MAR CONSTRUCTION
CALL [illegible]
Ap15-1m

DOUG'S EXCAVATING, basements, wells, septic systems, trenching, grading, back filling. Free estimates. Douglas Eggleton, [illegible]. Ap17-tf

FRED'S KITCHEN AND CONSTRUCTION CENTRE

FRED'S KITCHEN and Construction Centre, 73 Emily St., phone [illegible]. Custom kitchen by H. & G. design, and vanity with post form tops. We also specialize in small renovations, additions and household repairs. — Free estimates — all work guaranteed. F26,6m

FLYING LESSONS

LEARN TO FLY — Private — Commercial — Multi-engine — Instrument ratings. Belleville Airport [illegible] or [illegible]. Mr27-1m

FENCE BOTTOM REMOVAL

LOADER, bulldozer, backhoe and tandem dump trucks, Rental, Sand, Gravel, Fill. Gerald O'Neill, 962-3007. Mr27-6m

HOME MAINTENANCE

GENERAL CARPENTRY, repairs and renovations, painting, papering, kitchen cabinets, counters, panelling, ceilings, ceramic tile, sundecks and patios. Herb Brown, [illegible]. Ralph Bleeker [illegible]. Ap28-1m

HEATING

CONSERVE ENERGY with electric heating. Individual room control, built-in heaters, portable. Immediate delivery. Free estimates. Finkle Electric, 394 Pinnacle Street, [illegible]. Free Parking. D5-tf

KITCHEN AND BATHROOM

CUSTOM KITCHEN and bathroom remodelling, counter tops, high quality custom design cabinets, wide range to chose from, show room at 257 North Front St. Highland Const. Home Improvement Centre. — Free estimates, 962-1134. D5-tf

LAWN MAINTENANCE

LAWN maintenance, roto tilling, spring clean up. Telephone [illegible]. Ap25-1m

MEATS

SIDES OF Beef 89c per lb. Fronts of Beef 79c per lb. Hinds of Beef 99c per lb. Sides of pork 97c per lb. (cut and wrapped). No charge for delivery. All meat government inspected, apply Clifford Heath, Stirling [illegible] between 7 and 9 a.m. F26,1yr

PAINTING

PAINTING and decorating, interior and exterior, reasonable rates, free estimates. Good workmanship. 962-7033. My20-1m

R & D. EXTERIOR painting — reasonable prices. Free estimates. Call [illegible]. My13-1m

PAINTING & DECORATING

FRANK HODOS,
PAINTER
CALL 392-6819
TRENTON
My16-1m

PAINTING, decorating, paper hanging, free estimates. Call [illegible]. My16-1m

PAINTING & DECORATING

PAINTING AND DECORATING
FOR ALL YOUR
PAINTING & DECORATING NEEDS
Call: K. SHAW
[illegible]
Try Our Price — Free Estimates
Good Workmanship
My14-1m

PROFESSIONAL PAINTING (MOE BELANGER)

EXTERIOR-INTERIOR house painting. Reliable workmanship. Minor home repairs, carpenter work — Free Estimates. Call [illegible]. My14-6m

ROOFING

GEORGE BAILEY, R.R. 1, Carrying Place. Eavestroughing and roofing of all kinds, asphalt and gravel flat roofs and repairs. Eavestroughing 55c per foot and up, free estimates, work guaranteed. Phone days or evenings, [illegible]. My21-1m

CUSTOM ROOFS, [illegible], Complete roofing service for all your roofing needs, eavestroughing, galvanized and aluminum, Reynold's aluminum siding and soffit. Chimney repairs and flashings, roof vents and soffit vents. Free estimates. Ap25-1m

NORM'S Roofing and Shingles, Rolled Roofs, Eavestroughing and Chimneys Renewed or Repaired. Guarantee, Free estimates, one trip and we stop the drip. [illegible] Trenton. My15-1m

Septic Tank Services

ACE PUMPING COMPANY, Septic Tanks, Basements — Toilet Renting for Construction and Sporting Events. Best equipment in the Quinte District. Customer Satisfaction Guaranteed, [illegible], [illegible]. D5-tf

Services

MALCOLM BROS. LTD., Floor and Window Upholstery Furniture, Cleaning and Rug Cleaning, Wall Cleaning, Storm Window, Airless Deodorizing Service, Complete Housecleaning, [illegible] or [illegible]. D1,tf

SCOTT CONSTRUCTION

RENOVATIONS, additions, roofing, siding, aluminum, color-lok steel work, aluminum windows, doors, patio doors, Concrete work, chimney repairs. Stirling [illegible] collect. Free Estimates. Mr22,tf

SIDING

VINYL siding, soffit and facia the siding with a transferable 25-year guarantee, Amerox stone facings, aluminum products, windows, doors, patio doors, shutters, Showroom at 257 N. Front Street. — Highland Const. Home Improvement Centre, free estimates, 962-1134. D5-tf

SPRINGS

FOLEY SUPPLY and Machine Co. (1970) Limited, Springs for trucks, trailers and buses, Rebuilt and re-arched installed and repaired. "Give us a ring we've got the spring" 22-26 Wallbridge Cr, [illegible]. My16-1m

TRAILERS and TRAILER HITCHES

TRAILER hitches installed. Trailer manufacturing tag-along, 5th wheel, custom boat trailers, all types of railings, portable welding. Lossman's Ornamental Iron, R. R. 1, Belleville, Rednersville Road, [illegible]. Ap30-tf

USED PELLETS & REPAIRS

WILL pick up and return with own truck. Very reliable rates. Phone 967-1702. My14-1m

WELL DRILLING

HASTINGS well drilling, fully licensed all work guaranteed. Best prices in town. Under Corbyville area, Thurlow 477-[illegible]. Ap8-6m

FOR SALE

MARTIN farm wagons, starting at $275.00. New Holland p.t.o. hay baler $1,[illegible]. Also dual forage box with wagon, $[illegible]. [illegible]. Sidney. My21-3t

BUILT-IN KENMORE dishwasher, Avocado Green, 4 program push-button operation, excellent condition $[illegible]. — Telephone [illegible]. My21-3t

3 H.P. MINI bike $35. Boy's 3-speed 20" bicycle, $20. Girl's standard 20" bicycle, purple $20. Phone 962-[illegible]. My21-3t

BUILT-IN Chef-Master oven and range top, 4-burner chrome finish, reasonable. Telephone [illegible] after 5 p.m. My21-3t

ONE BREAKFAST suite, 4 chairs, 1 table, almost new, telephone [illegible]. My21-3t

NEW HOLLAND baler with bale thrower, like new; also New Holland rake. Stirling [illegible]. My21-6t

ASSORTMENT of long dresses, sizes 12-14. Call 966-[illegible] after 12 noon. May 21-3T

GIRL'S SUPER CYCLE 20" - 3 wheeler, like new, $35. Call [illegible] for details. May 21-3T

PORTABLE trailer $45, almost new! Wringer washer $[illegible]. Range $[illegible]. Round coffee table $[illegible]. - Call [illegible].

TV Tower, antenna and rotor $[illegible]. Call [illegible] after five p.m. May 21-3T

SILVERTONE stereo, A-1 condition, with Tape recorder. $[illegible] - call [illegible]. May 21-TF

USED refrigerator in excellent condition, 10 cubic feet. Phone anytime, [illegible]. My21-3t

BALDWIN apt., size piano, brand new, in walnut with matching bench, regular $[illegible] — Special $[illegible]. Whalen's Music 277 Front, 968-5374. My21-tf

HAND KNIT afghans, taking orders for fall. Your pattern and wool or mine. Reasonably priced. Phone 613-354-[illegible]. Or write 232 John St., Apt. 1, Napanee, Ontario. My21-3t

ONE complete set of pearl drums. — Phone 962-[illegible] anytime. My21-3t

6-INCH Rockwell jointer, 42-inch table with half horsepower motor. $[illegible]. Call [illegible] after six. My21-3t

ANTIQUE sideboard in very good condition. Call [illegible] after five. My21-3t

ENGINE V-W [illegible] rebuilt, Kenmore sewing machine, portable, Infants life jackets, 962-3737. My21-3t

RECLINER chair $45. Heavy duty Black and Decker router with metal case, $75.; Sanyo Transworld Deluxe portable radio, $125, [illegible]. My21-3t

WHEELHORSE riding tractor lawn mower, [illegible] — 4-speed — new last fall Price $[illegible]. [illegible] between 6 and 7 p.m. My21-3t

FOR SALE

WINDOW 5' x 5'. Ideal for cottage. Phone after 5, [illegible]. My21-3t

COLONIAL furniture, almost new, dressers, beds, student desks, studio, kitchen table and chairs, 2 tires, 1 new, 1 used with rims F78x15, fit a 1972 Ford or 1967 Ford, [illegible]. My21-3t

SKLAR 4 seater chesterfield with matching chair, Forest Green; worn on arms, good construction, suitable for cottage $[illegible]. Set of training wheels for Jr. bicycle. 1 pair Volkswagen tires $[illegible]. Set of clothes line pulleys. Yellow crimp, white peau de soie floor length dresses, size 9-10, $[illegible] each. Long sleeve blue plaid white trim, long dress size 10-12, $[illegible]. Call after 5 p.m. [illegible]. My21-3t

AUTO

Complete
Collision
Repair
— Free Estimates —
FARRELL
MOTORS & COLLISION
LIMITED
35 EMILY — 962-5348
Ap30-ev-w-tf

Belleville — 967-1300 — Trenton
WELLS FORD MERCURY
Stirling
Mr21-ev-w-tf

1970 FORD E300 ECONOLINE
VAN
28,000 original miles, A-1 condition, Price $2,050. May be seen at 31 Wallbridge Crescent from 8 a.m. to 5 p.m. Monday to Friday.
My[illegible]-tf

AUTO

TIP-TOP
USED CARS
TOPS
FOR VALUE

'74 COLT
2-door, bucket seats, 4-speed floor shift.
Lic. HRO-006 .... $2895.

'73 TOYOTA
4-door, 4-speed floor shift.
Lic. EDD-957 .... $2195.

'72 DODGE MONACO
2-door hardtop, V-8, power steering, power brakes, radio.
Lic. ECO-518. .... $3195.

'72 CHRYSLER New Yorker
2-door hardtop, fully equipped including air.
Lic. EDH-603. .... $2995.

'73 PONTIAC Ventura
6 cylinder, automatic, radio.
Lic. EDT-040. .... $3095.

'70 DODGE W-100
4-Wheel Drive Pick-up, 17,000 miles. Lic. D5460. .... $2995.

'74 DODGE ¾-TON PICKUP
Lic. D30-354 .... $1375.

'73 FORD CAPRI
Bucket seats, 4-speed transmission. Lic. BBE-021 $2995.

Motorland
Chrysler
290 N. FRONT STREET
962-3484

AUTO

VADER'S
Valid
Value
used cars
"CHECK THESE SMALL
WAGON SPECIALS
TODAY"

'73 TOYOTA CORONA
STATION WAGON
This sharp little wagon features radio, Ziebarted and economy plus. Finished in Gold. Lic. EDT-147.

'73 DATSUN 510
STATION WAGON
1600 cc, automatic, radio, with only 28,000 miles. This car is ready to go for those summer vacations ahead. Finished in Summer Green. Lic. EDE-642.

'71 DATSUN 510
This is a unique 4-door station wagon, great for the whole family, radio, finished in Orange. Lic. ECL-090.

VADER'S
21 COLLEGE STREET W.
"NEW PHONE" 966-5302
Ask For
MURNEY or DALE

— PRIVATE —
1969 LTD FORD 2-DR. HDPT.
Low mileage, original paint, rustproofed, radial tires, fully equipped.
$1300. FIRM
Phone 962-[illegible] or 396-[illegible]
My14-tf

1973 Toyota Corona Mark II, 6 cylinder, 4 door AM-FM radio, 27,000 miles, power steering, reclining seats. Best offer. 392-3442 days only.
May 21-3T

AUTO

WE COME CLOSE!

Finding the perfect car at the perfect price may be the impossible dream. But we like to think you'll come pretty close to finding it here on our lot! And we'd like you to come see if you don't agree. Come any time . . . the deals are always good at

FRY FORD SALES LTD.
221 North Front Street
962-9141

LUXURY is found at Mid-Way Motors, 346 Dundas Street East, Trenton. 392-7797.

1972 TOYOTA Corolla 1200 standard, 36,000 miles, rear window defroster, vinyl top, cigarette lighter, 35 miles per gal. $1,400. 392-1827. My20-6t

1972 240Z, AM-FM radio, 8 track stereo, Michelin tires, etc. Showroom condition, phone 392-1232. My21-6t

1967 VOLKSWAGEN [illegible] motor & body. As is, call 962-4077. 8 a.m. - 6 p.m. May 21-3T

1967 COUGAR [illegible], excellent working condition, new transmission, brakes and carburetor, needs body work, terms cash only. Call 966-6441. May 21-3T

1964 Dodge Coronet 6 cylinder automatic with new plates $300. Call 968-6444 after 6 p.m. May 21-3T

1972 DATSUN 510 [illegible] 2200 miles automatic. Very good condition. Call 966-4087. May 21-3T

1972 FORD halfton, long wide box, in good condition. $2,220. Call 962-6236 after 3 p.m. May 21-4T

1972 PLYMOUTH Duster 225, slant 6, power steering, radio, good condition. Telephone 968-5234. My21-6t

BREAKING, 1967 Ford Fairlane for parts. Call 968-6443 for further details. My17-6t

1964 PONTIAC V-8, automatic, good motor, good tires, as is. 962-7642. My20-6t

1973 CORONA Deluxe 4-door sedan, 4-speed radio, radial tires. Must sell. 395-3867 after 6. My20-3t

1973 FORD Ranchero 500, with fibreglass top, V-8 automatic, power steering and power brakes, $3,600. Call after 5:30, 962-1600. My16-6t

'70 CHRYSLER Newport, certified, good running condition, clean interior, high mileage. Asking $1100. Phone after 5 p.m., 395-3436 Stirling. My16-6t

1965 PONTIAC heavy duty, chassis rebuilt motor, suitable for camper or truck. Make offer. 962-9602. My15-6t

1972 TOYOTA Celica, excellent condition, $2200. firm. Telephone 968-9442. My16-6t

Save on your next auto or truck purchase from the little lot with guaranteed quality cars. We are privately owned and operated and with low overhead we are able to save you many dollars.
(Lic. Since 1960)

COONEY AUTO SALES
307 Pine Street — Belleville
PHONE 968-6200
Ap3-tf

1971 NOVA SS 350 engine, automatic transmission, phone 395-2894. My15-11t

1969 DODGE Polara 500, excellent condition, 2-door hardtop, $1,000. Phone 475-3707 anytime. My13-6t

1971 CHRYSLER New Port power steering, power brakes, 2-door hard top, bucket seats, console, 383 engine. Asking $1000. 392-5781. My17-3t

1972 MAZDA 808, 1600 cc, radial ply tires, 4-door, 4-speed. Must sell. Best offer, 968-3334. My17-4t

1967 STATION Wagon, A-1 condition, $400. Sold as is. Telephone 968-4911 for further details. My17-6t

TENDERS

Hastings County Board Of Education
Tender No. 5-34

TENDERS FOR THE CONSTRUCTION OF INTAKE PIPE LOW LIFT PUMP STATION, FEEDER MAIN, AND EXPANSION OF WATER TREATMENT PLANT
for
BAYSIDE SCHOOL COMPLEX

Sealed bulk tenders clearly marked as to contents will be received by the Superintendent of Business, Hastings County Board of Education, 156 Ann Street, Belleville, Ontario, K8N 3L3 until 2:00 p.m. local time on

THURSDAY, JUNE 12, 1975

Tenders shall be clearly marked on the outside "Tender No. 5-34, Tender for Bayside School Complex Water Supply System".

The work consists generally of the supplying of materials and equipment for, and construction of approximately 520 l.f. of 6" dia. gravity intake, low lift pump station, 753 l.f. of 3" dia. feeder main and modification and extensions to existing water treatment plant.

Complete tender documents may be obtained from Greer, Galloway and Associates Limited, (address below) on payment of a deposit of $25.00 per set made payable to Greer, Galloway and Associates. The deposit will be refunded upon the return to the Consulting Engineer within three weeks after the closing date for tenders of complete sets of tender documents in good condition.

Each tender must be accompanied by a tender deposit in the form of a certified cheque or bid bond in the amount of 10 per cent of the total tender amount payable to the Hastings County Board of Education.

The successful tenderer shall be required to furnish a performance bond in the amount of 100 per cent of the contract sum.

Tender documents may be studied without payment at, but may not be removed from, the following premises:

Consulting Engineer's Office (address below).

Quinte Construction Association, 162 Front Street, Belleville.

Kingston Construction Association, 65 Clarence St., Kingston.

Peterborough District Construction Exchange, 252 Charlotte Street, Peterborough.

Alfred Hunter Ltd., 416 Bloor St. E., Toronto.

Toronto Construction Association, 1 Sparks Ave., Willowdale.

Tenders are subject to a formal agreement being prepared and executed. The Board reserves the right to reject any or all tenders and the lowest or any tender will not necessarily be accepted.

GREER, GALLOWAY and ASSOCIATES LTD.,
CONSULTING ENGINEERS,
208 Pinnacle Street,
Belleville, Ontario
K8N 3B4.

AUCTION SALE

Thursday, May 22 at 7 p.m. at Burnett's, No. 2 Highway, 2 miles west of Belleville.

Regular consignment of household furnishings, including auto. el. ranges, refrigerators, chrome suites, rolla-ways; chest of drawers; beds; end tables; TV's; bedding; davenport; power mower; humidifier; garden tools; dishes; etc. — Terms Cash.

BURNETT'S AUCTION SERVICE
968-[illegible] — 962-1991
My21 2t

NOTICE

Corporation Of The City Of Belleville

THE EXPROPRIATIONS ACT

R.S.O. 1970, Chapter 154

IN THE MATTER of an application by the Corporation of the City of Belleville for approval to expropriate lands in the City of Belleville.

FOR THE PURPOSE OF obtaining a right-of-way to enable the extension of Pinnacle Street to connect with North Front Street, both of which are arterial routes in the City of Belleville.

NOTICE IS HEREBY GIVEN that application has been made for approval to expropriate the lands described in the Schedule hereto.

Any owner of lands in respect of which notice is given who desires an inquiry into whether the taking of such land is fair, sound and reasonably necessary in the achievement of the objectives of the expropriating authority shall so notify the approving authority in writing.

(a) in the case of a registered owner served personally or by registered mail within thirty days after he is served with the notice, or, when he is served by publication, within thirty days after the first publication of the notice;

(b) in the case of an owner who is not a registered owner, within thirty days after the first publication of the notice.

THE APPROVING AUTHORITY IS
The Council of the Corporation of the City of Belleville,
City Hall,
Belleville,
Ontario.

THE CORPORATION OF THE CITY OF BELLEVILLE
EARL M. DAPOE, AM.C.T.
CITY CLERK.

NOTES:

1. The Expropriation Act provides that,

(a) where an inquiry is requested, it shall be conducted by an inquiry officer appointed by the Minister of Justice and Attorney General;

(b) the inquiry officer,

(i) shall give every party to the inquiry an opportunity to present evidence and argument and to examine and cross-examine witnesses, either personally or by his counsel or agent, and

(ii) may recommend to the approving authority that a party to the inquiry be paid a fixed amount for his costs of the inquiry not to exceed $200, and the approving authority may in its discretion order the expropriating authority to pay such costs forthwith.

2. "owner" and "registered owner" are defined in the Act as follows: "owner" includes a mortgagee, tenant, execution creditor, a person entitled to a limited estate or interest in land, a committee of the estate of a mentally incompetent person or a person incapable of managing his affairs, and a guardian, executor, administrator or trustee in whom land is vested;

"registered owner" means an owner of land whose interest in the land is defined and whose name is specified in an instrument in the proper registry, land titles or sheriff's office, and includes a person shown as a tenant of land on the last revised assessment roll.

3. The expropriating authority, each owner who notifies the approving authority that he desires a hearing in respect of lands intended to be expropriated and any owner added as a party by the inquiry officer are parties to the inquiry.

SCHEDULE

All right, title and interest in the following lands:

1. ALL AND SINGULAR that certain parcel or tract of land and premises situate, lying and being in the City of Belleville, in the County of Hastings and Province of Ontario and being composed of Part of Lot 3 on the North Side of Grove Street according to the Plan of Bleecker's Grove filed in Registry Office for the said County as Registered Plan 138, and which parcel of land may be more particularly described as Part 13 and Part 20 according to Deposited Reference Plan 21R-1420.

2. ALL AND SINGULAR that certain parcel or tract of land and premises situate, lying and being in the City of Belleville, in the County of Hastings and Province of Ontario and being composed of Lot 31, on the South Side of Grove Street according to the Plan of Bleecker's Grove filed in the Registry Office for the said County as Registered Plan 138, and which parcel may be more particularly described as Part 14 and Part 15 according to Deposited Reference Plan 21R-1420.

3. ALL AND SINGULAR that certain parcel or tract of land and premises situate, lying and being in the City of Belleville, in the County of Hastings and Province of Ontario and being composed of Lot 5, on the North Side of Moira Street East according to the Plan of Bleecker's Grove filed in the Registry Office for the said County as Registered Plan 138, and which parcel may be more particularly described as Part 16 and Part 17 according to Deposited Refence Plan 21R-1420.

4. ALL AND SINGULAR that certain parcel or tract of land and premises situate, lying and being in the City of Belleville, in the County of Hastings and Province of Ontario and being composed of Part of Lot 30, on the South Side of Grove Street according to the Plan of Bleecker's Grove filed in the Registry Office for the said County as Registered Plan 138, and which parcel may be more particularly described as Part 18 according to Deposited Reference Plan 21R-1420.

5. ALL AND SINGULAR that certain parcel or tract of land and premises situate, lying and being in the City of Belleville, in the County of Hastings and Province of Ontario and being composed of Part of Lot 30, on the South Side of Grove Street according to the Plan of Bleecker's Grove filed in the Registry Office for the said County as Registered Plan 138, and which parcel may be more particularly described as Part 19 and Part 20 according to Deposited Reference Plan 21R-1420.

6. ALL AND SINGULAR that certain parcel or tract of land and premises situate, lying and being in of Hastings and Province of Ontario and being composed of Part of Lot 6 on the North Side of Moira Street East, according to the Plan of Bleecker's Grove filed in the Registry Office for the said County as Registered Plan 138, and which said parcel may be more particularly described as Part 21 and Part 22 according to Deposited Reference Plan 21R-1420.

THIS NOTICE FIRST PUBLISHED ON THE 16TH DAY OF MAY, 1975.
My21-28-Je4

AUCTION SALE

AUCTION SALE
SATURDAY, MAY 24th
AT 12 O'CLOCK
GOING OUT OF BUSINESS
EAGER BEAVER CAMP
Concession 12 Rawdon Twsp.
2 Miles East Of Highway 14,
At Bonarlaw

2 refrigerators, — electric water cooler, good drum set, electric stove, Berkel meat slicer, food mixer, Coke cooler, lockers, 20 stacking chairs, oil burner, chrome table and chairs, tables and benches, round table, cupboards, beds, 20 youth bed mattresses, counter, propane space heater 100 BTU, dressers, folding beds, sinks, trunks, 3 wading pools, riding lawn mower, oak dining room chairs, odd chairs and tables, many crafts such as molds, paints, etc., 2 [illegible], office desk, large black boards, laundry tubs, bedding, pillows, books, large quantity dishes, kitchenware, electric appliances, silverware, pots, sealers.

Terms — Cash.
Ron Doran — owner.
This is a large sale, please be on time.
BARTON HAGGERTY, Auctioneer
Stirling R.R. 2. Phone 395-3365
My2-31

AUCTION SALE

CONSIGNMENT AUCTION
AT
BROOKS AUCTION
DIP & STRIP SERVICE
483 DUNDAS STREET WEST, BELLEVILLE
(Behind Westgate Plaza Near Towers)
SUNDAY, MAY 25, 1975
AT 1 P.M.

— Oak table, 4 matching oak chairs, matching oak china cabinet, new condition — set 5 Queen Anne chairs — ash washstand with carrying — walnut love seat — oak Morris chair — walnut extension table (A-1) — antique washstand with brass handles — ash dresser — iron and brass bed — set of 5 oak dining chairs — 2 corner tables — antique tea cans — chrome chairs and tables — upholstered arm chairs (one with walnut arms) — antique box stove (excellent condition) — new colored bath tub, sink, toilet — ornate iron bed — candle table — lamp tables (old) — antique walnut side chair — double size wardrobe — 2 semi-antique walnut dressers — 2 antique matching side chairs — 1 oak school desk — 1 highback slatback rocker with wicker seat — old butter churn — old sewing machine — old pressback rocker — rolltop for a desk — copper boiler — old iron — office desk — 2 corner tables — 2 bicycles — quantity lawn chairs — camp stove — oil lamps — brass collectables — jars, quantity bottles, dishes, pots, pans, carpets and many other consignments not listed.

We invite consignments for this and future sales.

Terms : Cash.

Auctioneer — PHIL BROOKS
966-5955
Sales on Your Location on Request
My21-23-24

AUCTION SALE

CONSIGNMENT AUCTION
SATURDAY, MAY 24, 1975
AT 1 P.M.
JUNCTION OF P. E. COUNTY RD. No. 1
and HWY. No. 14, South
(Approx. 2½ Miles North of Bloomfield)
AT MORRIS'S SHELL STATION
(Watch for Sign)
ANTIQUES, COLLECTABLES, FINE QUALITY FURNITURE AND HOUSEHOLD ITEMS

— Mahogany Duncan Phyfe double pedestal table — 4 Duncan Phyfe chairs — Duncan Phyfe china cabinet and buffet—antique wash stand — ash dresser (refinished) — round bottom Captain's chair — maple stool — 1930 style chesterfield and chair — piano stool with glass ball and claw feet — ash wash stand (ornate) — hall table (refinished) — 5 drawer antique chest (serpentine front — antique kitchen table — violin — several arm chairs — oak arm rocker (ref.) and matching chair — ash arm rocker (ref.) — carpet rocker — ref. wash stand with brass handles — walnut vanity (ref.) with swing mirrors — ladderback rocker, upholstered chair — many odd pressback chairs and wooden kitchen chairs — beautiful ash lamp with brass trim — iron pot — iron fry pan — wash set — railroad lanterns — old butter churn — old Quebec heater — slatback rocker — old wooden milk bucket —1 gal. jug, pottery — buffet and china cupboard combination — drop front desk — brass and iron bed — set of 5 walnut chairs — quantity of collectable, preserving jars; bottles, oil lamps, etc. — picture frames — walnut dresser.

Many other consignments will be sold which are not listed. If you have something to sell and would like to consign it to a sale call 966-5955.

Terms — Cash.

— NO RESERVE —
Auctioneer — PHIL BROOKS
Sales on Your Location on Request
966-5955
My21-23

TENDERS

Public Works Travaux publics
Canada Canada

INVITATION TO TENDER

SEALED TENDERS for the projects or services listed below, addressed to the Regional Manager, Finance and Administration, Public Works Canada, Ontario Region, 25 St. Clair Avenue East, (6th Floor) Toronto, Ontario M4T 1M3 and endorsed with the project Name and Number, will be received until 11:00 A.M. on the specified closing date. Tender documents can be seen or obtained through the office of the Regional Director, Public Works Canada, Ontario Region, 25 St. Clair Avenue East, Toronto, Ontario, on payment of the applicable deposit.

PROJECTS

82087 — Guard Towers, Millhaven Security Institution, Millhaven, Ontario.

CLOSING DATE : THURSDAY, JUNE 19, 1975.

Deposit : $50.00

Tender documents may also be seen at the Toronto Construction Association, 1 Sparks Avenue, Willowdale, the Kingston Builders' Exchange, 65 Clarence Street, Kingston and the Quinte Construction Association, 162 Front Street, Belleville, Ontario.

BID DEPOSITORY

Sub-contractors for electrical and mechanical trades shall submit their tenders through the Kingston Bid Depository, 65 Clarence Street, Kingston, Ontario not lated than 11:00 A.M. TUESDAY, JUNE 17, 1975, in accordance with the "Standard Canadian Bid Depository Principals & Procedures for Federal Government Projects" second edition, April 1, 1970.

Enquiries : 966-5887 Area Code : 416

INSTRUCTIONS

Deposit for plans and specifications must be made in the form of a Certified Bank Cheque to the order of the RECEIVER GENERAL FOR CANADA, and will be released on return of the documents in good condition within one month from the date of tender opening.

To be considered each tender must be submitted on the forms supplied by the Department and must be accompanied by the security specified in the tender documents.

The lowest or any tender not necessarily accepted.

B. R. Warren
Regional Manager
Finance and Administration
Ontario Region
Toronto, Ontario
May 21, 1975.

TENDERS

MINISTRY OF HOUSING
Ontario Housing Corporation

FURNITURE & FITTINGS FOR :

Assiginack O.H. 1	Wallaceburg O.H. 4
Belleville O.H. 7	Windsor O.H. 22
Cannington O.H. 1	Wingham O.H. 5
March Township O.H. 1	

Reference No. F.Q.S. 83/75

Tenders will be received for the above until 12:00 noon E.D.S.T. June 12, 1975 by the Ontario Housing Corporation, 101 Bloor Street West, Toronto, Ontario M5S 1P8, c/o the Chief Purchasing Officer, 11th floor, from whom details and specifications may be obtained or telephone 965-9749, quoting reference number as above. Proponents may bid on one project, a group of projects or all projects.

The lowest or any tender not necessarily accepted.

AN AGENGCY OF THE PROVINCE OF ONTARIO.

AUCTION SALE

AUCTION SALE
NOTICE
WAREHOUSEMAN'S LIEN ACT
Chapter 417 — R.S.O. 1960
F. LaPALM LIMITED
will sell by
PUBLIC AUCTION
the
HOUSEHOLD EFFECTS
Of The Following For Arrears In Storage and Moving
MR. K. WEBSTER
MRS. G. HOTTE
MRS. JEAN PACK
And Estate Of
MRS. F. HARRISON
The Sale Will Take Place On The Premises Of
F. LaPALM LIMITED
2 Miles West Of Belleville On The Trent Road On
MAY [illegible] 1975 at 1:00 p.m.
My7-14-21

AUCTION SALE

TWILIGHT AUCTION SALE
SATURDAY EVENING, MAY 24th
AT 7:00 P.M. SHARP
Complete Ancona Pharms Grade Cow Dispersal At
LINDSAY COMMUNITY SALE BARN
Angeline St. North, Lindsay, Ont.

150 head of Charolais and Hereford cattle, 30 mature Charolais and Hereford cows with 30 Maine-Anjou calves by side (Dahla) 20 Charolais and Hereford cows with 20 Blonde d' Aquitaine calves by side (Gaspard), 10 Charolais and Hereford cows bred Simmental, 20 Charolais and Hereford cows bred to full French son of Cabotin, some with calves by side, 40 Charolais and Hereford cows, pasture bred Charolais, some with calves by side, 2 purebred Charolais bulls, some commercial bulls.

Terms Cash. No Reserve.
Sale Time 7:00 p.m.
CARL HICKSON Auctioneer
Beaboro, Ont. [illegible]
My7-14-21

AUCTION SALE

AUCTION SALE
Household Effects, Antiques, Cottage Furniture and 24 Cottages To Be Sold On The Premises Of
POTTER'S CABINS
Highway No. 2, 1 Mile West of Belleville
SATURDAY, MAY 24th
10 A.M. SHARP

Kitchen cabinets; 2 antique bureaus; sideboard; 2 cookstoves; 2 coal and wood heaters; 6 propane gas heaters; pressure pump, nearly new; hall rack; antique mirror; cash register and counter; hall seat; a large quantity of steel lawn chairs; a large quantity wooden lawn chairs; new scale Williams player piano; heavy duty electric stove; a number of toasters; a quantity of pots and pans; antique cupboard; earthen pitchers; 2 antique large iron potash kettles; cast iron; antique couches; 2 lawn mowers; glass jugs; copper boiler; a large quantity of cotton sheets; pillows; antique quilts and blankets for all cottages.

Contents of 24 cottages will be sold in lot, after which each cottage will be sold to be moved.

2 old boats; 25 large and small wooden picnic tables; a large quantity of wash stands; beds; mattresses; antique ladder back chairs plus chairs of every kind; some special antique wash stands; 20 electric refrigerators, all sizes and makes.

This Property Has Been Sold And Everything Must Go

ALSO — 24 cottages will be sold to be moved, must have good bathrooms installed, built on wooden blocks for easy removal. Purchaser will be required to pay cash or cheque payable to Moira River Conservation Authority, purchaser will have 60 days for moving. All permits for moving will be the responsibility of the purchaser.

PLEASE NOTE: This is a very large sale and we must start at 10 a.m. Parking will be at the Bayside of the Highway. Lunch will be available.

Owners: Mr. and Mrs. Ernie Potter.
Terms — Cash.
Auctioneer: ELMERNE CARSON
PICTON 476-2885

Owner or auctioneer will not be responsible in case of accident on premises sale day.
My14-21

AUCTION SALE

AUCTION SALE
TO BE HELD AT
CLIFF DENNY'S AUCTION HALL
quarter mile west of Colborne on No. 2 Highway
ANTIQUES, ETC.
The property of
Mrs. E. M. Broomfield
Church Street, Colborne
SATURDAY MAY 24

GE COMBINATION refrigerator and freezer, frost free kitchen cupboard kitchen table, chesterfield and chair jardiniere table 6 dining-room chairs large cupboard rocking chairs 2 matching upholstered chairs and ottoman 3 pressed back and 2 pressed back arm chairs 1 trunks Thor washing machine small tables small set of scales Viking vacuum with attachments 2½ cut oak dressers with large bevelled mirror, 9 x 10½ rug, cedar chest 3 wicker chairs rolltop desk, perfect condition metal wardrobe 5 baseboard heaters Singer treadle sewing machine 9 x 12 Axminster rug 3 pedestal type tables Tiffany lamp with original shade, Mahogany deposit vault, library table, hall tree, washstand, AM and FM mantel radio desk lamp trilights several small rugs and runners smoker's stand 2 9 x 12 broadloom woolen rugs tv tables bedroom suite, mirror 40" x 30" silver tea service, matching set of 4 crystal sherberts, wine glasses, goblets and plates flanelette blankets, quilts and linens several prs good drapes partial set French Limoges china GE blender quantity antique flatware pearl handled knives Sunbeam mixmaster china and glassware step ladders tools 2 pieces of pine 12" x 1½" x 12 many articles too numerous to list, all in excellent condition

Terms cash — No reserve

Auctioneer or proprietor will not be responsible for public liability, accident or injury in connection with this sale

Terms — Cash — No Reserve.
SALE 12 NOON SATURDAY
CLIFF AND DOUG DENNY,
Auctioneers
Colborne 416-355-2106

AUCTION SALE

AUCTION SALE
TO BE HELD AT
CLIFF DENNYS AUCTION HALL
¼ MILE WEST OF COLBORNE ON NO. 2 HWY.
THE ESTATE OF THE LATE MRS. IRENE CREENE OF D'ARCY ST. COBOURG
THURSDAY EVENING MAY 22

Old buffet with open front good chesterfield and chair nearly new, small chrome table and 4 swivel chairs, Hoover spin washer, TV tables, matching twin beds and dresser, chest drawers, platform rocker, portable Kenmore dryer, Singer sewing machine cabinet and stool, humidifier, large fan, Hi Fi, book case, electric broom, lawn chairs, small china cabinet, chest of silverware, miniature cedar chest, electric lawn mower, quantity of china, glassware, antiques, etc.

Many other articles too numerous to list.

Terms cash
Sale at 7:00 p.m.
No reserve
CLIFF and DOUG DENNY, Auctioneers Colborne. Phone 355-2106.

AUCTION SALE

AUCTION SALE
OF
FURNITURE AND SOME ANTIQUES
FROM THE ESTATE OF THE LATE SUSIE WANNAMAKER
TO BE SOLD AT THE PREMISES
DEMORESTVILLE
SATURDAY, MAY 24
1 p.m.

Bureau (pine, drop leaf table (oak, extension table, 10 pressback chairs, buffet, parlour tables, organ and stool, 9 rockers (platform, cane bottom, wicker, swivel), phonograph, 2 studio couchs, end table, coffee table, 2 washstands, picture frames, mirror, oil lamp, hanging lamp frame, electric lamps, treadle singer sewing machine, battery radio, ice box, kitchen utensils, dishes, 2 iron beds, chest of drawers, dresser, mats, small kitchenstove with reservoir, Duo-Therm oil burner, coal oil stove, 200 gal. tank, numerous articles not listed.

Terms — Cash
Executor or Auctioneers not responsible in case of accident
William McWilliams — Executor
Creighton and David Carr — Auctioneers
Phone 476-2212. Picton.

TENDERS

The Hastings County Board Of Education

TENDER

Sealed Tenders will be received by the Superintendent of Business, 156 Ann Street, Belleville, Ontario, K8N 3L3, up to 3:00 P.M., May 29, 1975, for Seeding and Sodding at Various Locations.

SITE INSPECTION:
MAY 22, 1975 AT 10:00 A.M.
At Bayside Secondary School, Parkdale Public School, King George Public School, Prince of Wales Public School, New Foxboro Public School and Stirling Jr. Public School.

Specifications may be obtained from the Plant Department. Telephone 966-1170.

Lowest or any Tender not necessarily accepted.

Tender No. 5-35.

NOTICE

GUARANTEED INVESTMENT CERTIFICATE
5 Years — 9¾%
STANDARD TRUST COMPANY
Armory Mall, PICTON
476-3105
Member Canada Deposit
My7-ev-w-6-tf

NOTICE

NOTICE
THE CORPORATION OF THE TOWNSHIP OF HUNTINGDON

TAKE NOTICE that the Corporation of the Township of Huntingdon proposes to pass a by-law which will stop up and close a strip of road allowance, twenty-five feet in width and approximately three hundred feet in length between Lots 18 and 19, Concession 1 of the said Township, being part 2 Plan 21R1480 now in the Registry Office of the County of Hastings.

AND FURTHER TAKE NOTICE that the Council of the Township of Huntingdon shall at its meeting to be held on the 12th day of June at the hour of 8.00 p.m. hear in person or his counsel, solicitor or agent, any person who has claim that his land will be affected by the said by-law and who applies to be heard.

DATED AT IVANHOE THIS 12TH DAY OF MAY, 1975.

DOROTHY F. THOMPSON
Clerk, Township of Huntingdon
My21-28-Je4-11

AUCTION SALE

AUCTION SALE
OF HOUSEHOLD EFFECTS
ON THE PROPERTY OF
HOWARD STICKWOOD
108 ST. LAWRENCE ST. E. APT. 1
MADOC VILLAGE
SATURDAY, MAY 24TH
TIME: 1 O'CLOCK
Terms — Cash

Frigidaire electric stove, H.D. 30", nearly new McClary automatic refrigerator, nearly new chrome table and 4 swivel chairs, nearly new kitchen chair china cabinet chrome table and 2 chairs chrome chair chesterfield and matching chair rocking chair, platform rocker, swivel arm chair, swivel chair, round parlor table, coffee table and 2 step tables, to match 21" B and W T.V., 2 magazine tables server, 2 oil paintings, electric clock, TV lamp, pole lamp, flower stand, round mirror, cushions, bibles, 3 pc. bedding suite, consisting of bed, vanity and chest of drawers, mattress, 2 springs, 2 end tables bed lamp, dresser, brown steel bed — 4', mattress and spring, small table, small wicker clothes basket, clothes hamper, towel pole, waste paper baskets, magazine rack, ironing board, bread box, canister set, electric hand mixer, lge. electric mixmaster, electric fry pan, 3 electric irons, 3 electric heaters, electric coffee pot, nearly new, electric tea kettle food chopper, bathroom scales, coffee mugs and tree, table mirror, chest of silver quantity of dishes, QTY. of pots and pans, QTY. of cutlery, Qty. of novelties, card table, QTY. of pictures mantle clock, westminster chimes Beatty washing machine, mantle radio, steel lawn chair, baby bath tub, quantity of records, ladder, carpet sweeper, cast iron cooler, lawn roller, mops, potash kettle, electric water tank and jacket, step stool, floor polisher boudoir chair, baby bath tub, quantity of records, lunch pail QTY. of flower vases, bedroom lamp, Duncan Phyfe table and six chairs and buffet, desk and chair, to match TV table, electric car heater, cabinet and records, book case with glass doors, new educator encyclopedia chesterfield cover, oil painting vanity stool, and other articles too numerous to mention.

PHILIP RIVERS, Auctioneer
Phone 473-2936

Owner and Auctioneer will not be Liable for Public Liability Or Property Damage In Connection With This Sale.

AUCTION SALE

CONSIGNMENT
AUCTION SALE
OF
HOUSEHOLD EFFECTS AND ANTIQUES
TO BE HELD AT
PICTON AUCTION HALL
YORK ST. PICTON
THURSDAY EVENING MAY 22
6:30 p.m.

2 large cupboards, back to wall cupboard, 2 wicker rockers, wardrobe, 3 iron beds, dresser, washstand, desk, small tables, table, drop leaf, 2 cookstoves, 2 washing machines, Viking refrigerator, ice box, trunks, windows and doors, T.V.'s electric stove, electric sewing machine, pictures and frames, glass jars and jugs, tin box, dishes, pots and pans, lanterns, electric light fixture, chrome table and four chairs, mantel clock, boat lantern, large mirror, 2 couches, wicker baskets, luggage, cream cans, old wooden washing machine, bathroom sink, bicycles, tricycles, electric motors, 3 lawn mowers, hand seeder, hardwood platform (10 x 10) belt massager, numerous articles not listed.

Terms — Cash
Owners or Auctioneers not responsible in case of accident
CREIGHTON and DAVID CARR — Auctioneers
Phone 476-2212. Picton.

TENDERS

DEFENCE CONSTRUCTION (1951) LIMITED
Notice to Tenderers

Notice to Tenderers

PROJECT: Construction of 192 O.R.'s Quarters, CFB Trenton, Ontario. File: TR 130 10

Tender closing date for the above referenced has been further extended from 3:00 p.m. Eastern Daylight Time, Tuesday, May 27, 1975 to 3:00 p.m. Eastern Daylight Time, Tuesday, June 3, 1975.

N.J. Smith, Secretary,
Defence Construction (1951) Limited,
225 Metcalfe Street,
Ottawa, Ontario.
K1A OK3

Bid Depository

Sub-contractors for Masonry, Roofing, Painting, Mechanical and Electrical trades through the Kingston Bid Depository, closing date further extended from 3:00 p.m. Local Time, Thursday, May 22, 1975 to 3:00 p.m. Local Time, Thursday, May 29, 1975.

TENDERS

TENDERS WANTED FOR MINOR ROOF REPAIRS
REPLACING FACING BOARDS
AND PAINTING OF A BUILDING
36 x 100 AT
WESLEY ACRES CHURCH CAMP
Bloomfield
HAROLD HODGINS, Custodian
1-393-3334
My20-21

NOTICE

ONTARIO

Ministry Of Natural Resources
(Division of Mines)
The Pits and Quarries Control Act, 1971
Notice Of Application

1. Cooney Sand and Gravel Ltd., R.R. 2, Frankford, Ontario, hereby give notice that application has been made for a licence to open, establish or operate a pit on the lands described as follows:

Lot 15, Concession 5, Township Sidney
County of Hastings
consisting of 17.4 acres, more or less.

The estimated amount of gravel to be extracted annually is 230,000 tons. The operation will be permanent operation with a portable plant installation. The last day upon which written objections may be filed with the Minister of Natural Resources is July 7, 1975.

Leone E. Cooney,
President

Dated this 21st day of May, 1975.
My21-61

BUSINESS OPPORTUNITIES

Kodak

DISTRIBUTOR WANTED

EVEREADY
GE
POLAROID

Qualified individual Male or Female needed to distribute world famous Kodak film and other photo products through company established locations. "NO SELLING OR SOLICITING REQUIRED." Make this year your year for independence. $4985.00 investment. Guaranteed 12 month re-purchase agreement.

CALL Mr. Morris: (Toll Free) 1-800-848-1970
or Collect A614-228-1751
Monday to Friday, 9 a.m. to 6 p.m. EST
Or Write Firestone Photographic Firestone Building,
Since 1946 — 108 N. 3rd St., Columbus, Ohio 43215
My21-22

CAREER CANADA

Give yourself a head-start to a successful career in

MEDICAL or DENTAL OFFICE ASSISTING

- Brand new facilities —
- Highest teaching standards
- Day course 6 months.
  Night courses also available.

ENJOY A SATISFYING MONEY-MAKING CAREER

Write, phone or visit us

CAREER CANADA
3rd Floor, 55 Queen St. E.
Downtown Toronto
(416) 363-3721
Ap30-My3-7-12-14-21-26-28

AUCTION SALE

AUCTION SALE
CROWE BAY AUCTION HOUSE
PETHERICK'S CORNERS, ONT.
5 Miles North of Campbellford on County Road 30
SATURDAY, MAY 24 AT 7 p.m.

Partial listing includes, stoves, refrigerators, chesterfield chairs, oil lamps, washstands, buggy seat, wicker pram, plumbers supplies, dresser and mirror, country kitchen, tools, dishes, etc. Many items still being consigned.

Terms — Cash. No Reserve.
GLENN McLAUGHLIN, Sales Manager and Auctioneer
Trent River, Ont.
PHONE 778-2482
My21-23

MOTORCYCLES

HONDA sales and service, Alton Hadley Limited, Bell Boulevard. — Phone 968-6477. Ap24-1m

1971 450 C.B. Honda, extra chrome and paint. In good condition. Call 395-0220 or 392-6442. My6-tf

1973 NORTON 750 High Rider, low mileage with extras $1200. Call 397-1373 for further information. My19-tf

2 - 1975 Honda 70 Phone 962-1961. May 21-3T

1969 B.S.A. 500 Twin, low mileage, excellent condition. Price $500. Call after 6 p.m. - 393-[illegible] May 21-3T

YAMAHA 650, 1971 Model, excellent condition, asking $850. 1973 Kawasaki 250, 3 cylinder, low mileage, excellent condition. Asking $850. 962-1748. My21-3t

1970 — 450 C.B. HONDA
Excellent Condition
BEST OFFER
CALL 966-3460
AFTER 5 p.m.

TRENTON CYCLE CENTRE
YAMAHA
CAN-AM
Sales and Service
79 Ontario Street
Trenton 392-2283
Mr15-6m

1974 KAWASAKI 175 Enduro, 5,000 miles, excellent condition. Call 962-2234 for details. My21-6t

1973 750 cc YAMAHA in excellent condition, low mileage. Telephone after 5 o'clock, 968-9267. My21-6t

REED'S SMALL ENGINE REPAIRS
Specialists in major and minor Repairs
Also Tune-ups To
Motorcycles — Lawn Mowers and Cultivators
Authorized Sales and Service Centre For
Remington Chain Saws
443 Dundas St. West — Belleville
968-[illegible] — Think Spring!
Ap26-1m

KAWASAKI SAYS

DO IT NOW
SUMMER PRICING

1975
Z1 — 900 cc — Was $3499. NOW $3195.
H2 — 750 cc — Was $2500. NOW $2280.
H1 — 500 cc — Was $1900. NOW $1840.
S1 — 250 cc — Was $1469. NOW $1299.

1974
F11 — 250 cc — Was $1399. NOW $1299.
F7 — 175 cc — Was $1199. NOW $1099.
G5 — 100 cc — Was $860. NOW $749.
GA2 — 100 cc — Was $699. NOW $649.

SEE THESE AND OTHER MODELS NOW IN STOCK AT:

HOLLAND SUPPLY
R.R. 9 Outer Union Street
PICTON, Ontario
1-476-4043
My16-17-21

PETS FOR SALE

REGISTERED Poodle puppies, also older Poodles. Telephone 1-354-3483 (Napanee). Mr1-1m

REGISTERED Poodle puppies, also older Poodle, $75.00. 354-3483 Napanee. My16-1m

TO GIVE away 2 kittens 7 weeks old, litter trained. Telephone 968-7201 after 6. My14-6t

ST. BERNARD pups, registered, champion pedigree pet show, $100. to $200. Telephone Brighton 1-475-2346. My15-6t

DOG GROOMING SERVICE AND PET SUPPLIES
ALL BREEDS
POODLES OUR SPECIALTY
392-3070
Over 20 Years Experience
Free Pick Up and Delivery
Ap21-ev-m-w-f-1m

DOBERMAN Pinscher pups, 1 black and tan and 2 red, champion bred, registered, shots, hand-raised, after family pets. 398-7872 (Frankford). My21-6t

REGISTERED black miniature male Poodle and male Yorkshire Terrier. Phone 475-1215 (Smithfield) May 21-3T

German Shepherd Pups, 2 months old, registered, female, sable. Phone 968-5346 May 21-3T

ST. BERNARD puppies, registered, house broken, female, $75. Two year old registered female, smooth coat, good pet, excellent breeder $75. 6 year male, good watch dog [illegible] to good home. Call (Madoc) 473-2936. My21-3t

BOATS AND MOTORS

Excellent Pickerel and Pyke Fishing — Cottages, Boats and Motors For Rent
Special Evening and Weekend Rates — Call
WEST LAKE MARINA
393-3049
My7-1m

1974 14' CRESTLINE Apollo, new 100 h.p. motor Chrysler, complete with gauges and accessories with heavy duty Cochane trailer, 966-5143. My17-3t

BAYCREST MARINA
Where Boating Confidence Begins
SALES AND SERVICE
Chrysler Boats, Outboards, Sailboats, Mason, Springbok and Steury
Georgian Steel Houseboats
Cruisers
Vandestadt and McGruer Sailboats
E.Z. Loader Trailers
Marine Brokerage And Appraisals
Major and Minor Repairs All Makes
THIS WEEK'S SPECIAL
NEW 1974 16-FT. SPORT RUNABOUT, 105 H.P. and TRAILER $3995.

BAYCREST MARINA, RR 1,
Demorestville, Ont.
PHONE 476-5257
Mr26-30-27-ev-w-th-f-tf

1973 — 17-FT. Chrysler Courier, 231 Bowrider, 120 h.p. Chrysler motor, many extras included. Asking $4900. 967-1250 between 9 and 5. My21-2t

40 H.P. outboard motor and 15-ft. boat, 2 gas tanks, battery and accessories. Reasonable. Call 962-5157 for details.

16' PETERBOROUGH fibreglass 95 h.p. Cortina inboard outboard, seats 5, like new. Must be seen to be appreciated. Apply 34 Union St., Apt. 25, Belleville. My21-23-24

14 F.T. SPORTSPAL square end canoe, paddles, life jackets, 1½ h.p. Johnson Outboard Motor, both are new, used 2 weeks. 968-6671. May 21-3T

14' BOAT, 20 H.P. motor, heavy duty trailer, $1495. firm, 966-2544. My21-6t

HORSES

PALOMINO Gelding, 7 years old, quiet, Western broken, pony, 9 years, good with children, Tweed 478-3810 after 6. My17 3t

REGISTERED Arabian yearling filly. Bay with white markings, excellent show prospect. Phone 395-3169. My20-3t

9 YEAR OLD Gelding, very gentle — $275. also, 18 month old colt — $175. Telephone 392-4471 for further details. May 21-3T.

3 year old chestnut quarter horse, gelding, quiet, broke to ride. 4 year old black stallion chariot pony. Reason for selling, moving. 396-6464.

PRINTED PATTERN

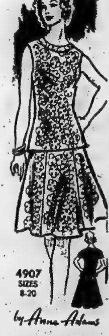

by Anne Adams

Now! 2-Pc. Dress

Two Parts are newer than one — that's spring's fashion message. Lean overblouse glides over a swingy, 6-gore skirt with elastic waist.

Printed Pattern 4907: Misses' Sizes 8, 10, 12, 14, 16, 18, 20. Size 12 (bust 34) takes 2⅝ yds. 60-inch fabric.

$1.00 for each pattern — cash, cheque or money order. Add 15c each pattern for first-class mail and special handling. Ontario residents add 5c sales tax. Print plainly Size, Name, Address, Style Number. Send to Anne Adams, The Intelligencer, Pattern Dept., 60 Progress Avenue, Scarborough, Ont. M1T 4P7.

It Pays To Sew — you save so much money! Send now for New Spring-Summer Pattern Catalog! Over 100 patterns, pants, long, short, styles. Free pattern coupon. 75c.

Sew + Knit Book $1.25
Instant Money Crafts... $1.00
Instant Sewing Book ... $1.00
Instant Fashion Book .. $1.00

World Depression Hits Swiss Watch Industry

BIENNE, Switzerland (Reuter) — The alarm bells are ringing in Switzerland's famed clock and watch industry.

Switzerland produces more timepieces than any other country in the world and the export-oriented industry is vital to the economy. But it is going through its worst crisis since the Second World War and the depression is seriously worrying bankers and government officials as well as employers and workers.

About half the industry's 70,000 workers have been put on short-time work schedules since the start of this year. Profits are tumbling and production has dropped by almost one-third.

At the heart of the trouble is the Swiss franc, which has risen by an average of 40 per cent against other major currencies since fixed parities were abandoned four years ago.

Consequently, the 84 million Swiss timepieces exported each year—95 per cent of total production—are more expensive to buy overseas. Switzerland's 1,200 manufacturing firms are complaining that their competitors, chiefly in the United States, Japan and the Soviet Union, are gaining a lucrative advantage.

"There is no doubt this is the gravest crisis the industry has faced since the war," said Enrico Piovano, economic counsellor at the Bienne-based Swiss Horology Federation.

The problem is, in a sense, symbolic for Switzerland. The small alpine republic, with a population of just over six million, relies on its people's manufacturing skills to make up for a lack of raw materials. Although the watch trade is not the only Swiss industry currently in difficulties, it is generally regarded abroad as the country's standard bearer.

"Traditionally, our watches are regarded as the image of our country, as our visiting card," one executive said. "Now the industry is suffering serious problems and the image is getting jaded."

The industry, whose production (more than $1.38 million) last year accounted for 10 per cent of total Swiss exports, is centred in this area around the rolling Jura hills of northwestern Switzerland, close to the French frontier.

Its 70,000 employees represent eight per cent of all Swiss workers. In terms of output it is the third-largest industry after machine tools and chemicals.

Its importance in national economic affairs is consequently vast. Banking sources in Zurich said the problems affecting the watchmakers have been one of the main pressures on the government to take firm action to curb the franc's climb.

One businessman here said: "We have poured millions of francs into research to enable us to develop watches accurate to within a few seconds a year. But what is that worth to a buyer trying to fight inflation?"

Half the industry's employees' work week has been cut up to 30 per cent since the start of the year when the franc began its steepest climb, particularly against the dollar.

A few hundred employees have been fired this year. "The situation is getting worse and there is no light at the end of the tunnel," said an official of the Horology Metalworkers' Union.

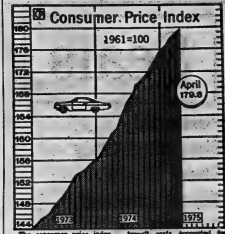

The consumer price index rose to 179.8 in April, a rise of .9 from the 178.9 of March, Statistics Canada reported May 9, that higher transit costs accounted for about 40 per cent of the increases in the index in April. (CP Newsmap)

Monocular

About the size of field binoculars, this one-eyed unit is a hand-held laser system that can determine accurately in one second the range of a military target. The laser device was developed by RCA at its Burlington, Mass., facility. (CP Photo)

PERSONAL

DONNA'S
COMPUTER DATING

Who belongs to our dating service? Attractive members of the opposite sex (all ages) who are serious about finding a compatible mate. We will be in Belleville to explain it to you at no obligation. For details write 65 James Street, North, Suite 207, Hamilton, Ontario. Apl21-1m

KNOW YOURSELF
KNOW YOUR FRIENDS
CONSULT ANN CURSON
HANDWRITING ANALYST
By Appointment Only
PHONE [illegible]-1940
My2-1m

ELECTROLYSIS Anne White, R.A.O., permanent hair removal treatment. Newest method, 20 years experience. Qualified Electrologist. Free consultation [illegible]. My1-tf

FOR BIRTH control information. Call the County Health Unit. Telephone [illegible]. Apl26-1tf

WORRIED? A friend is as close as the telephone. Telecare is a confidential listening service. Call 967-6111 day or night. Mr22-tf

EMERGENCY Pregnancy Counselling. Free. Confidential. Birthright. Call [illegible]. Jy19-tf

CAMPING

SPECIAL RATES!
FOR SEASONAL TRAILER SITES
IF RESERVED BEFORE JUNE 15
$[illegible] HOOK-UPS INCLUDED
"SCENIC-VU" TRAILER PARK
Hwy. No. 137, Lake St. Peter, Ont.
North Road
TEL: 613-[illegible]
My12-1m

TRAILERS FOR RENT

CAMPER TRAILER
SALES and RENTAL

Reserve your holiday rental unit now from our selection of Lionel and Bonair Hardtop Campers, or Iroquois Tent Trailers.

Consignment Sales Welcomed
Authorized Agent for
CYGNET TRAVEL TRAILERS

Trenton 392-2695
BIG BOULDER
CAMPING CENTRE
My6-ev-m-w-f-1m

LIVESTOCK FOR SALE

ONE PUREBRED Charolais bull, 2 years old, pure white. Phone Walter Thompson, R. R. 2, Stirling, 1-[illegible]. My21-3t

LOST AND FOUND

MALE WHITE TOY POODLE, Ameliasburg Tag No. 149, last seen in [illegible] area. Reward offered. Owner's pet. [illegible] after six. My20-3t

TRAILERS FOR SALE

EASTERN ONTARIO'S ONE
STOP COMPLETE CAMPING
HEADQUARTERS
- CAMPING TRAILERS
- HOUSE TRAILERS
- TRUCK CAMPERS
- TRUCK CAPS ● 5th WHEELS
- MINI HOMES

ALL ON DISPLAY NOW
KINGSTON OUTDOOR
CENTRE, LTD.
Hwy. No. 38 — (McAdoo Park)
Kingston 546-7294 or 546-7289
OAp22-ev-m-w-f-1m

'69 Golden Falcon 17-foot, large 3-way frig., oven, custom canopy, electric brakes, h.d. hitch, like new. Call [illegible]. May 21-3T

TRAILERS FOR SALE

SEE THE SUNSET
From coast to coast in a brand new Sunset Travel Trailer or plan a holiday with our new Val-Bar Campers or Travel Trailers — You can enjoy all the comforts of home at prices you can afford at

SKYVIEW
TRAILER
COURT
and Sales
311 Dundas St.E.
IN TRENTON — 392-[illegible]
My2-1m

BIG BOULDER CAMPING
CENTRE TRENTON
SEE OUR 1975
Lionel and Bonair Hardtop Campers
Cygnet Travel Trailers
Specializing Into Camper Trailer Rentals
North Sidney St. At [illegible] Hwy.
TRENTON [illegible]
Apl6-ev-m-w-f-1m

PROWLER

KELLY'S TRAILER
SALES
345 N. Front St.
Apl1-ev-f-w-m-tf

BIG SAVINGS!!
TRAVEL TRAILER
and MOBILE HOME
Corsair — Glendett
Curtis Motor Homes
Sun Kamper
COMPLETE STOCK
ALL READY FOR
IMMEDIATE DELIVERY
Up To 60 Months Financing
ELLIOTT MOTORS
(70) LIMITED
[illegible] North Front Street
Belleville — [illegible]
Ap[illegible]-ev-e-m-w-tf

ROSEMORE TRAILER SALES
Come To The County For The Best Deal In Tent & Travel Trailers
Trailer Sales and Service
Is Our Only Business

—Travelmaster and Lionel Travel Trailers. 13 to 27 ft.

—Lionel Hardtop Tent Trailer, 4 to 8 sleepers. —Truck Tops

—All trailer accessories from door steps to Reese hitches. (Hitches and brake controls installed).

—12 volt battery for trailers or cars.

—Propane filling station has been added.

Open evenings for your convenience. Bring your trailer to our service centre — We service all makes.
1 Mile South Of Belleville
On Highway No. 14 Turn Left On
[illegible] Road
[illegible]
F19-tf

TANDEM trailer, electric brakes, capable of carrying 3,500 pounds, suitable for hauling car or snowmobile. Call [illegible] after 5 p.m. My15-6t

TRAILERS FOR SALE

18' TRAVEL trailer, sleeps 6, $1600. Telephone [illegible] after 5 p.m. My13-6t

17' WITH hitch, water, gas and electricity. Phone 392-[illegible]. My21-3t

SCHOOL bus converted to camper. Call 475-1687 (Brighton). My21-6t

16' LOW FLYTE, Sheats travel trailer, immaculate condition, 962-8895, after 6 p.m. My21-3t

SOFT TOP tent trailer, $300, or best offer. 962-[illegible]. My21-2t

The Intelligencer provides...

A COMPLETE
PRINTING SERVICE

We can look after
all your printing requirements
in our new modern plant

CODED CHEQUES
CARBONIZED FORMS
RECIPE BOOKS
RECEIPTS
ENVELOPES
ADDRESS LABELS
ACCOUNT FORMS
TOURIST BROCHURES
INVITATIONS
VACATION FOLDERS
EMBOSSING

QUADRUPLE FORMS
QUOTATIONS SOLICITED
UNIVERSAL FORMS
ADVERTISING FOLDERS
LEGAL FORMS
LETTERHEADS
INVENTORY FORMS
TICKETS
TAGS
YEAR BOOKS

PROGRAMMES
POSTERS
RESTAURANT MENUS
REAL ESTATE FORMS
INVOICES
NUMBERED FORMS
N.C.R. FORMS
TRIPLICATE FORMS
THERMO ENGRAVING
INDEX CARDS
NOTEHEADS
GARAGE FORMS
GUMMED LABELS

WEDDING AND SOCIAL STATIONERY — LEGAL AND MEDICAL FORMS

The Intelligencer
Commercial Printing Department
PHONE 962-9171 LOCAL 67 - 68
EXPERIENCED CRAFTSMEN — OFFSET OR LETTERPRESS

SHOPPERS
RECORD and TAPE MART

BACHMAN TURNER OVERDRIVE
"Four Wheel Drive"
LP $3.99
Tapes $4.99

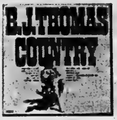

B.J. THOMAS
"Country"
LP only $2.99

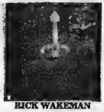

RICK WAKEMAN
The Myths & Legends of King Arthur
LP $4.99
Tapes $5.99

OHIO PLAYERS
"Fire"
LP $4.99
Tapes ... $5.49

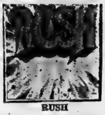

RUSH
"Rush"
LP $4.99
Tapes ... $5.49

CAT STEVENS
"Tea for the Tillerman"
LP $4.99
Tapes ... $5.49

CAROLE KING
"Tapestry"
LP $4.99
Tapes ... $5.49

CAT STEVENS
"Teaser & The Firecat"
LP $4.99
Tapes ... $5.49

PLUS THESE GREAT SAVINGS — ON LP ONLY

OSMONDS
"The Plan"
99¢

JAMES LAST
"M.O.R."
$1.99

THE NEW SEEKERS
"History"
$1.49

WES MONTGOMERY $2.79
EDDY ARNOLD $2.29
Mike Curb Congregation $1.99
TIM HARDIN 99c
OSMONDS - LIVE (2 LPs) $3.99
STAN GETZ (2 LPs) $3.99

— 8 TRACK CLEARANCE —
JOHN DAVIDSON 99c
BEE GEES $2.99
JOHN MAYALL $2.99
URIAH HEEP $3.99
WIZARD OF OZ (Soundtrack) $1.99
B.B. KING $1.99
BURT REYNOLDS 99c
RORY GALLAGHER $2.99
ROY BUCHANAN $3.99
DR. ZHIVAGO (Soundtrack) $3.99

AND HUNDREDS OF MORE BARGAINS THROUGHOUT THE STORE

IN BELLEVILLE AT QUINTE MALL PHONE 962-6576

Sears

**Personal
Shopping Only
Shop Early . . .
Some Limited
Quantities.**

**Merchandise Available Till
Saturday, May 24th, 5:30 p.m.**

Price

Now! This week at Sears

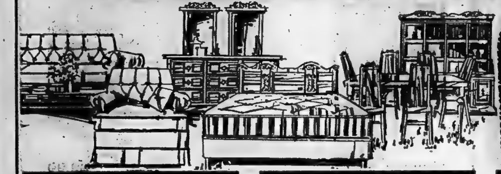

Save 35% 3-pc. Vinyl Suite

Separately Cost $779.96

499.99

Glove soft Brown Vinyl poly cushioned molded polystyrene. Suite includes: sofa, chair and swivel rocker.

Matching Love Seat
Was $299.98 .... 209.98

3-pc. Black Biscuit Back
Sofa and 2 matching chairs in Spanish styling. Molded styrene arms. Reg. $649.94 .... $489

Save $50 to $120 2-pc. Queen Size Sleep Units

Slumber Rest, Reg. $299.96 (9 only)	199.96
Versailes. Reg. $279.98 (16 only)	199.96
New Sears Rest. Reg. $239.96 (1 only)	189.96
New Luxury. Reg. $379.98 (7 only)	239.98
Regency. Reg. $319.98 (1 only)	199.98
Extra Firm. Reg. $339.96 (1 only)	219.96

Carpet Remnant Clearance

Nylon Foam Back	Green	9x6'	$24
Nylon Foam Back	Sand	9x7'	$28
Nylon Foam Back	Sand	9x10'	$32
Nylon Foam Back	Gold	12x9'	$48
Nylon Foam Back	Gold	12x15'	$80
Nylon Foam Back	Brown	12x12'	$64
Nylon Foam Back	Brown	12x18'	$96
Nylon Foam Back	Tangerine	12x19'6	$104
Nylon Foam Back	Purple	12x12'9	$68
Nylon Foam Back	Purple	12x8'3	$44
Nylon Foam Back	Purple	12x10'6	$52
Nylon Shag Rubber Back	Orange Ice	9x12	$81
Nylon Shag Rubber Back	Orange Ice	12x15'	$140
Indoor-Outdoor	Gold	12x15'	$55
Indoor-Outdoor	Gold	12x6'	$22
Indoor-Outdoor	Green	12x18'	$70
Indoor-Outdoor	Green	12x12'	$44
Indoor-Outdoor	Orange	12x13'6	$50
Indoor-Outdoor	Brown	12x21'	$77

Indoor-Outdoor	Red	12x15'	$55
Indoor-Outdoor	Red	12x21'	$77
Acrilan Hard Twist	Gold	12x6'	$84
Acrilan Hard Twist	Gold	12x9'	$119
Acrilan Hard Twist	Gold	12x15'	$199
Acrilan Hard Twist	Green	12x7'	$69
Acrilan Hard Twist	Green	12x9'9	$129
Nylon Rubber Back	Green	12x6'	$39
Nylon Rubber Back	Blue	12x5'	$30
Nylon Rubber Back	Gold	12x4'	$20
Rye Rugs Imported	Asst. Colors	9x12'	$169
Indian Rug	Green/	9x12'	$549

Save $110 6-pc. Dining Room Suite

Reg. $699. **589.98**

Fine wood-tone finish on solid core and intricate molded detail. Oval table, china cabinet and 4 side chairs.

5-pc. Colonial Style Dinette
Laminated table top of warp resistant chipcork. 4 matching hardwood chairs in maple finish. Reg. $189.98 ...... 159.98

5-pc. Dinette
Rectangular table, dark Pecan laminated top, 4 chairs in high pillow back design. Tan ranchide cover. Reg. $389.98 .... 299.98

Walnut Finish Corner Cabinets
Decorative pediment, full length drawer, 2 shelves on top, 1 shelf on bottom. Framed glass doors. Reg. $239.98 .... 199.98

Drop-Leaf Table
Duncan Phyfe, seats up to 10 people, 2 leaves. Reg. $219.98 .... 189.98

Save $60 Posture Mate Sleep Sets

39" 2-pc. unit Reg. $179.96 **119.96**

Both mattress and foundation have vital posture-mate construction, resilient coils to adjust to body contour with gentle firmness.

54" 2-pc. Unit. Reg. $219.96 .... 159.96

Save 25% Decorator Chairs

Foam Back Swivel Rocker
Separate foam T-cushion Hi-back. Rayon/cotton velvet. Reg. $169.98 . 126.98

Tufted Swivel Rocker
Foam filled, plain valance; rayon cotton plain valance. Reg. $169.98 ... 126.98

'Mr.' Swivel Rocker
Semi attached back 4" foam T-cushion, plain valance. Rayon/cotton crushed velvet. Reg. $169.98 ...... 139.98

One-of-kind Living Room Suite Clearance

2-pc. Tuxedo Style Suite Sep. Reg. $369.98	299.98
Contemporary Style Sofa Reg. $299.98 (2 only)	239.98
Contemporary Style Suite Sep. Reg. $529.98 (1 only)	419.98
2-pc. Modern Style Suite Sep. Reg $499.98	399.98
High Back Suite Reg. $549.98	449.98
Matching High Back Love Seat Reg. $300. (1 only)	249.98
2-pc. Modern Stripe Suite Reg. $599.98 (1 only)	479.98
2-pc. Contemporary Stripe Suite Reg. $669	469.98
4-pc. Tuxedo-Tub Style Suite Reg. $499.98 (1 only)	429.98
Matching Tuxedo Chairs Reg. $110 (2 only)	84.98
2-pc. Transitional Suite Reg. $679.98 (floor sample 1 only) ..	449.98
2-pc Modern Styling Suite Reg. $669.98	499.98
Modern Styling Love-Seat and Chair Reg. $569.98	399.98
2-pc. Rayon Velvet Traditional Suite Reg. $869.98 (1 only)	699.98
2-pc. Colonial Style Suite Reg. $679.98	539.98

Save $4 Nylon Shag Carpet

Reg. $13.99 **9.99** sq. yd.

'Rajah' a rugged carpet for use anywhere in your home. 100% nylon in a low profile shag which will enhance any decor. Available in 12' widths. Color of Nugget Gold, Autumn Gold, Red, Tangerine, Avocado, Brown.

Save $2 Rubber Back Carpet

Reg. $7.99 **5.99** sq. yd.

'Society Belle', Multi level construction with rubber back, just trim-to-fit. Perfect for heavy traffic areas, high fashion decorating to suit any color scheme. 12' widths and 6 delightful colors to choose from.

Trim-to-Fit Foam Back Carpet

3.99 sq. yd.

'Space Odyssea'. Level loop nylon with foam backing. Install it yourself and eliminate all extra charges. Suitable for bedrooms, dens, living room etc. 12' widths in 4 elegant two-tone colors.

Save $2.50 Bonded Rubber Back Carpet

Reg. $8.99 **6.49** sq. yd.

'Island Shadows'. 100% nylon with multi-level patterned loop, 25 oz. bonded rubber back. Easy to install, just trim to fit, suits any decorating needs. 6 vibrant colors to choose from.

100% Polypropylene Foam Rubber Back

3.19 sq. yd.

'Playhouse'. Polyester fibre-color fast, resists stains. Perfect for kitchens, family areas for underfoot comfort, deadens sound. 12' widths in 5 great colors.

Easy to Clean 'Cushion Floor'

Reg. $4.29 **3.88** sq. yd.

Easy to clean vinyl surface, just mop clean, warmer because it insulates. The core of expanded vinyl absorbs and muffles sound, safer - the textured surface is skid resistant even when wet. 9 and 12' widths.

You get the break...

SHOP THURSDAY AND FRIDAY EVENING 'TIL 9 P.M. | Simpsons-Sears Ltd. — Quinte Mall | PERSONAL SHOPPING ONLY!

Sears

break

InventoryClearance

Save 40% to 50% Knit Shirts

Reg. $4.99 to $17.99

2.99 to 9.99

All long sleeve styling. Choose from various collar styles, colors and patterns. Broken size range.
Men's Accessories

Save 45%
Men's Sport Shirts
Long sleeve shirts in assorted gingham, checks and stripes. Broken sizes. Were $6.50 .... **3.77**

Clearance Men's Casual Pants

Reg. $10.99 to $11.99

7.99

Fantastic values! Choose from regular casual slacks or brushed cotton jeans. Assorted colors, broken size range.
Men's Leisure Wear

Men's Dress Slacks
Reg. $21.98 for Regular Fit. Reg. $23.98 for Full fit **16.99**
Men's Leisure Wear

Save $2 Men's Canvas Adidas

Reg. $6.99

4.99

Durable canvas uppers and gum rubber soles. Padded tongue and insoles, arch support. White, Blue or Gold with 3 stripes. Broken sizes
Family Shoes

Save 30 to 45%
Boys' Underwear
Briefs and vests in the group. Choose from assorted colors. Broken size range. Reg. 98c to $1.29 **69c**

Save 40% Girl's/Teens Coats

Reg. $9.99 to $35.98

5.99 to 21.99

A great selection at great prices. The group includes spring coats and jackets in a variety of fabrics and blends. Assorted colors and styles. Sizes 7 to 14. **Girls' Wear**

Girls' Polyester and Cotton Shirts
Button front, long sleeve style. One style has turn back cuffs. Pastel shades of Pink, Blue, White, Yellow. Sizes 8 to 14 .... **2.99**

Save 30% Little Girl's Co-ordinates

Reg. $3.98 to $12.98

2.59 to 8.99

Choose from several styles in pants, jackets, skirts and tops All are from Famous Makers of Children's wear. Sizes 2 to 6x assorted colors and patterns.

Save 30 to 49%
Men's Dress Shirts
Assorted patterns and plains to choose from. All short sleeves. Broken size range.
Reg. $3.99 to $5.50 .... **2.77**

Save 30 to 45%
Dress Shirts
All long sleeve styling. Choose from assorted stripes and plain colors. Broken size range.
Reg. $10.00 to $13.00 .... **6.99**

Save 40%
Shirt and Sweater Sets
Coordinated sets feature solid colored sweaters with contrasting patterned shirts. Broken size range. Reg. $25.00 .... **14.99**

Save $30 Men's 3-Pce. Suits

Reg. $95.00

$65

Three piece set includes jacket and two pair of pants. The Jackets are check patterned Blue or Brown tones. One pair of pants in Blue, one pair in Beige. Lightweight easy-care fabrics, great for summer.
Men's Dress Clothing.

Save $5 Lee Jean Jacket
14-oz. Denim. Reg. $19.95 . **14.95**

Childrens Summer Footwear

Reg. $10.98 to $11.99

9.99

Excellent selection of footwear for the summer ahead. Choose from leather and vinyl styles. All feature padded tonge and top-line, have built-in arch support.

Children's Shoe Clearance
Reg. $12.50 to $15.50 .... **9.99**
Reg. $8.99 and $9.99 .... **6.99**
Choose from a selection of smart dress up styles including oxfords, slip-ons and T-straps. Leather and vinyl construction. Broken size range from 8 to 4.

Ladies' Dress and Casual Shoes
This outstanding group includes an assortment of popular styles and colors. Broken size range in this discontinued group. **6.99**

Men's Dress Shoes
All leather construction. All quality made for comfort and good looks. Assorted styles in Black and Brown. Were $27 to $30 ... **19.99**

Boys' Shoe Clearance
Quality leather uppers and vinyl soles give long lasting comfort. Choose from Black, Brown and Two-Tones. Sizes 3 to 6 and ½ sizes.
Were $12.98 to $14.98 .. **8.99**

Save 40% Teens Girl's Jackets

Reg. $19.98 to $47.98

11.99 to 27.99

Choose from this great group of spring coats and jackets. Fashioned in suedes, cottons and blended fabrics. Assorted colors and styles. Sizes 10 to 14X.

Save 45% Girls' Jeans
Choose from Hipster style Wranglers in 100% machine washable cotton. Dark Blue Denim, guaranteed to fade. Sizes 8 to 12.
Buy 2 Pair - Save 45%
Reg. $12.95 .... **2/13.95**

Save 40%
Teens' Corduroys
Hipster style junior cords, 100% cotton. Choose from Brown, Blue, Black. Sizes 10T to 14XT.
Buy 2 pair and save 40%
Reg. $10.98 and $11 .... **2/$12.**

Save $4.99
Girls' Lee Jackets
Blue Denim. Button front closing, two pockets. Machine washable. Sizes 12-14-14XT. Reg. $15.98 .... **10.99**

Save $2 Teen's Tops
Elastic shirred midriff style. Assorted prints and solids. Polyester and cotton. Sizes 10T to 14XT. Reg. $5.99 .... **3.99**

Clearance Boys' Pants

Were $1.99 to $5.59

pr. **99c**

Buy several pair for the long summer ahead, at this price you'll be glad you did. Choose from cotton and cotton blends. Broken Size Range.
Boys' Wear

Save 30 to 40%
Denim Jeans
Save when you buy 2 pair. Heavy weight denim, some famous maker seconds in the group.
Reg. $8.99 and $9.99 . **2/10.99**

Save 33 to 66% T-Shirts
Choose from T-shirts and muscle shirts in a wide range of patterns and plains. Assorted colors and sizes S-XL. Reg. $1.49 to $2.99 .... **99c**

Save 45%
Boys' Number Shirts
Long sleeve styling. Green color with contrasting neck ribbing. Choose from numbers 33-66-99. Sizes S-XL. Reg. $5.49 .... **2.99**

Save $4
Boys' CFL Cardigans
Choose from various CFL team colors. Sizes S-M-L-XL.
Reg. $8.99 .... **4.99**

Save 30%
Children's Outerwear
Reg. $8.98 to $18.98

5.99 to 12.99

Choose from Boys' and Girls' coats and Jackets. Assorted fabrics and styles. Sizes 2 to 6x.

Blanket Sleepers
Full length zipper, neck tab. Cosy acrylic fabric. Pink, Blue, Maize. Infants to 6x.
Reg. $3.99 .... **2.99**

Infants' Terry Sleepers
Terry cotton and nylon blend. Assorted colors. Sizes 14-20 and 26 lb. Reg. $2.99 and $3.99 .... **2/4.49**

Clearance
Children's Pants
Stretch-knit fabrics. Assorted colors. Sizes 6 mo. to 24 mo. and 2-6x. Famous Canadian maker **2.99**

Toddlers & Juvenile Girl's Dresses

Reg. $6.98 to $10.98

5.99

Pert and pretty party or playtime styles. Choose from a fine array of fabrics. Prints or plains. Assorted colors. Sizes 2 to 6X.
Children's Wear

yougetthesavings...

PERSONAL SHOPPING ONLY! | **SHOP THURSDAY AND FRIDAY 'TIL 9 P.M.** | **SIMPSONS-SEARS LTD., QUINTE MALL, BELLEVILLE**

Peach Brandy Production Dying Craft

PRETORIA, South Africa (CP) — A little piece of South African folklore is slowly but surely dying out.

To find it one must travel to the northern provinces.

There a band of 180 people still are licensed to distil mampoer (peach brandy), provided they do not sell it or even give it away.

But when they die their licences, which are not transferable, will die with them.

Near Derby in the Western Transvaal, Oom (Uncle) Gert van Niekerk is one of the licence holders.

"I've been making my own mampoer since 1925," he said.

He was hovering busily over the bubbling pulp inside his handsome copper still, preparing his 1975 "vintage".

"In the old days people used to drink a bit of hard fat into the container collecting the mampoer," Oom Gert says. "If the fat rose to the top the liquor was not strong enough. To check, I sometimes take a little in a teaspoon and throw it in the fire under the still. If it burns with bright red flames it is not right, but when it burns with a large blue flame then it's the real McCoy."

Parade Blues

A soviet sailor is whipped in the face by the flag of the U.S.S.R. during a military service in Boston The gun-toting sailor is from the one of the two Soviet warships visiting Boston. AP Photo)

Hunger and Reds Combine To Push Peasants to Action

SANTIAGO DO CACEM, Portugal (AP) — The people who used to work Henrique Barreira's cork plantation for $1 a day have taken it away from him and are running it themselves as Portugal's first collective farm.

Hunger and the Communist party pushed them into a kind of self-made agrarian reform here in the Alentejo region where the patterns of life hadn't evolved much since the Middle Ages.

Women who swear they used to hate field work now sing on the job.

"With what we were paid in the old days, we could hardly live," said farm chief Manuel Joaquim Zurrinho, 42.

Now, he figured, he and the other 113 people working the Red Star Collective Farm will each net the equivalent of about $30 a week when the cork, rice, tomatoes and wheat are sold.

The way the collective is organized, everyone from Zurrinho down to the women clearing an irrigation ditch gets the same wages, based on units of an eight-hour work day. Until the end of the year, when the work days are counted up, members can borrow from a farm fund to make ends meet.

The co-operative has the government's blessing, a loan from the Agrarian Institute, technical help from Romania, East Germany and Russia and 8,231 acres of the region's best farmland.

Zurrinho's 23-year-old son Jose estimated the income from the cork alone will be $400,000 a year. In addition, they are planting rice, tomatoes, potatoes, wheat and vineyards where before there was only dense underbrush good for hiding rabbits that former President Americo Tomas came twice a year to hunt.

Unlike most properties in the Alentejo, Red Star is irrigated, considerably raising its value. Jose said the farm is probably worth millions of dollars.

"But Barreira is so rich he won't even miss it. He has 28 other farms almost as good."

Efforts to get Barreira to the telephone in Lisbon produced a secretary who said: "Senhor Barreira has nothing to declare."

The experiment at Red Star has significant implications for future agricultural reform in a country with a long growing season and a shortage of farm output.

The Communist party, strongly implanted in the Alentejo, said big landowners like Barreira are not putting their farms to the best use, and that "land to the people who work it" is a program that will not only reduce unemployment but help make Portugal agriculturally self-sufficient.

The men who occupied the plantation Feb. 17 and got the government to nationalize it a week later say the land was overgrown with weeds and they found the corpses of nine cows and 20 calves which had starved to death.

Part of the work force is clearing underbrush from between the hundreds of thousands of cork trees to sow wheat and forage for the planned herd of 3,500 cattle. "Within three years we will be exporting beef," Zurrinho forecast.

Need Integration

CALGARY (CP)—Concluding that a better integration of the various agencies dealing with young offenders is needed after intensive study, the Calgary police bureau is setting up a youth bureau. It will replace the juvenile delinquency squad.

Attention Boaters

Lockage Fees - Rideau-Trent-Severn Waterway

A lockage fee will be introduced on the Rideau-Trent-Severn Waterway this season. Permits will be required for all craft using locking facilities with the exception of skiffs or canoes without sail or power equipment.

Fee Schedule

	Single Day	Book of 10 Single Days	30 Consecutive Days	1975 Season
Boats 18 ft. and Under	3.00	15.00	25.00	50.00
Boats Over 18 ft. and All Commercial Craft	4.00	25.00	40.00	*80.00

Boaters have the option of selecting the permit which best suits their requirements. Permits are not transferable or refundable.

A permit provides for unlimited lockages through all Parks Canada canals during normal hours of operation. They may be purchased at many marinas, tourist information centres and most lock stations throughout the system as well as canal headquarters. Advance purchase will reduce locking time.

*Previous advertisements have appeared with incorrect Season Permit rate indicated. We apologize for any inconvenience this may have caused.

Trent-Severn Waterway,
Ashburnham Dr.,
Peterborough, Ont.
705-742-9267

Rideau Canal Office,
25 William St.,
Smiths Falls, Ont.
613-283-5170

Indian and Northern Affairs Parks Canada
Affaires indiennes et du Nord Parcs Canada

Girls Junior Hockey

ANNUAL GENERAL MEETING

Saturday, May 24th, 1975

1:30 P.M.

Recreation Centre, 270 Pinnacle Street

Parents & Children Welcome)

At the New Leslie's*

Selby presents the

Comfort Shoe

Relax while you work or walk in the comfort shoe

Saddle Tan Kid
Wild Oak Kid

$30.00

at the same Location

LESLIE'S

SHOE STORE LIMITED

255 FRONT ST. BELLEVILLE

Where the right fit means more than just the right size

Sears

Save $15 on our exclusive 1½ inch thick Canadian door.

Save $6 on these storm windows.

Ventilate in summer...insulate in winter

Hurry! Sale priced 'til Saturday only

99.99

Reg. $114.99

Natural aluminum

Double hung

18.99 *Double hung

Reg. $24.99

Natural aluminum

0 - 59 united inches*

Side slider
Picture window

Mail to Sears to-day!

I am interested in storm windows and doors. Please send your representative. I understand that I am not obligated in any way.

Name ....
Address ....
Province ....
Phone ....

$15 off Canadian door

- available only at Sears
- full 1½" extruded aluminum frame for rugged wear, pre-hung in frame for easy installation
- multiple ratchet stops hold window in any up/down
- position for maximum ventilation/insulation
- reinforcing bar where windows meet
- completely weatherstripped for greater insulation
- all necessary hardware including heavy duty closer
- choice of Natural aluminum, White or Brown
- choice of 3 sizes: 32×80", 34×82" or 34×80"

Natural. 64R 021 701. Reg. $95.99. 80.99
White/Brown. 64R 021 702. Reg. $114.99. 99.99

Installation extra

$6 off aluminum windows

- durable aluminum storm window
- Save $6 on any style or color listed.
- sturdy two-channel construction
- self-storing, no need to store glass in summer;
- sash removes from inside for cleaning
- completely weather-stripped
- glare-free Fiberglas* screening
- choice of double-hung, picture and horizontal slider
- choice of Natural aluminum and White
- any size from 0" to 101 united inches* (*united inches obtained by adding length to width)

64R 031 020 series.

1) Double hung window with screen

Opening size	Nat. aluminum	Reg.	Now	White enamelled	Reg.	Now
Up to 59"	64R 031 020	29.99	23.99	64R 031 420	34.99	28.99
Over 59"-74"	64R 031 021	33.99	27.99	64R 031 421	38.99	32.99
Over 74"-87"	64R 031 022	37.99	31.99	64R 031 422	42.99	36.99
Over 87"-101"	[illegible]	44.99	38.99	64R 031 423	49.99	43.99

2) Picture window (no screen)

Opening Size	Nat. aluminum	Reg.	Now	White enamelled	Reg.	Now
Up to 59"	64R 031 070	24.99	18.99	64R 031 470	29.99	23.99
Over 59"-74"	64R 031 071	28.99	22.99	64R 031 471	33.99	27.99
Over 74"-87"	64R 031 072	32.99	26.99	64R 031 472	37.99	31.99
Over 87"-101"	64R 031 073	39.99	33.99	64R 031 473	44.99	38.99

3) Horizontal slider and screen

Opening size	Nat. aluminum	Reg.	Now	White enamelled	Reg.	Now
Up to 59"	64R 031 040	31.99	25.99	64R 031 440	36.99	30.99
Over 59"-74"	64R 031 041	35.99	29.99	64R 031 441	40.99	34.99
Over 74"-87"	64R 031 042	39.99	33.99	64R 031 442	44.99	38.99
Over 87"-101"	64R 031 043	46.99	40.99	64R 031 443	52.99	46.99

this is a Sears best value

Available from coast to coast in Canada through all Simpsons-Sears stores, this very special offer is the greatest effort Simpsons-Sears can make to bring you merchandise that combines the quality with the lowest possible price.

Simpsons-Sears Ltd.

TELESHOP 966-3211 | SIMPSONS-SEARS LTD., QUINTE MALL, BELLEVILLE | SHOP THURSDAY & FRIDAY 'TIL 9 P.M.

OUR BOARDING HOUSE with Major Hoople

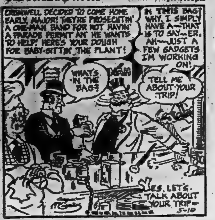
CRIMWELL DECIDED TO COME HOME EARLY, MAJOR! THEY'RE PROSECUTIN' A ONE-MAN BAND FOR NOT HAVIN' A PARADE PERMIT AN' HE WANTS TO HELP! HERE'S YOUR DOUGH FOR BABY-SITTIN' THE PLANT!
IN THIS BAG? WHY, I SIMPLY HAVE A—THAT IS TO SAY—ER, AH—JUST A FEW GADGETS I'M WORKING ON!
WHAT'S IN THE BAG?
TELL ME ABOUT YOUR TRIP!
YES, LET'S TALK ABOUT YOUR TRIP—
5-10

Liquid Gas, Frozen Oil Proposed for Pipeline

EDMONTON (CP) — Research on a pipeline which would carry both liquefied natural gas and frozen crude oil from the Mackenzie Delta has been stalled by the federal government's reluctance to support technological innovation, says Erik Jensen, head of engineering for the Alberta Research Council.

"Maybe they consider it a crackpot idea," he said in an interview. "But we're taking it seriously. And we don't think Ottawa has given us a fair hearing."

Researchers at the council can back the combined pipeline concept with some observations and certain scientific assumptions but they need more data, such as on the solubility of crude oil, before they can claim to have a "viable technology."

There are people in Canada who are competent to create a data bank but a request for $171,000 from federal coffers to finance the research was turned down, said Mr. Jensen.

"It's very difficult to get new technology introduced. You can get the engineers on your side but not the banks. Why should they take a risk when they can put their money into just about anything and get a 10-per-cent return?"

Under the council's plan, crude oil would be poured into semi-spherical indentations on two vertically-mounted, parallel conveyor belts. The belts would move closely together, forming a series of spherical moulds that would be moved downward into a tank of liquefied gas (LGN) at —162C.

The spheres of oil would freeze and become almost insoluble in the gas, drop out of the belts and pass through a special pump into an LNG pipeline with a diameter slightly larger than that of the spheres.

The 1,350-mile pipeline would end near the northeastern Alberta oil sands developments, where the two components would be reconstituted and transferred to existing conventional pipeline systems.

The refrigeration effect created when the liquefied gas is returned to gaseous form could be used as a coolant in thermal power plants and to condense ice fogs at the oil sands, said Mr. Jensen.

The combination gas-oil concept would take advantage of Mackenzie Delta oil reserves, estimated to last 14 to 18 years, and would allow a 48-inch pipeline to be built without relying on carrying Alaskan gas to markets in the United States.

The Americans may decide on an all-U.S. route for their gas and "without Prudhoe Bay gas a 48-inch pipeline for Mackenzie Delta gas (proposed by Canadian Arctic Gas Ltd.) is not justified," said Mr. Jensen.

A smaller, all-Canadian pipeline is being proposed by Alberta Gas Trunk Line Co. (AGTL) to deliver natural gas from the Mackenzie Delta to Canadian markets. But both the Canadian Arctic and AGTL proposals ignore Mackenzie Delta oil reserves, which are too small to warrant a separate line.

The cold pipeline concept, which "eliminates any dangers of melting the permafrost and thus eliminates a major ecological concern," was sent to Canadian Arctic and AGTL but met with negative response, Mr. Jensen said.

Costs for a combined line are competitive with conventional pipeline costs but "not spectacularly so—not one-tenth or 50 per cent—because you have to liquefy the gas and need special steel."

"Insulation is another bugbear; what will you insulate it with?

"Between the lab and the field there are a lot of headaches, a lot of questions. There's a colossal exercise ahead."

But the pipeline relates to federal interests more than to provincial concerns and it should be Ottawa's responsibility to see that research is continued, said Mr. Jensen.

Austria Tries to Give Vienna Vital Role Again

VIENA N (Reuter) — Disturbed by Viena's waning international prestige, the Austrian government has embarked on a multi-million-dollar plan to help restore the city to its former role as an international capital.

The project, to build a massive centre housing United Nations agencies on a site overlooking the Danube River, accompanies UN moves to give the Austrian capital a greater role in its operations.

The new site will house the two UN organizations already based in Vienna—the UN Industrial Development Organization (UNIDO) and the International Atomic Energy Agency (IAEA).

The General Assembly decided last December that the world body should look into the possibility of transferring other departments to Vienna from New York.

The project due to be finished in the autumn of 1978, certainly will have room for other departments. Its four office towers are designed to hold 4,700 people. UNIDO and IAEA expect to move in with little more than 3,000 although the estimates depend on developments in the next two years.

The assembly also agreed to make Vienna the third city on the UN calendar for regular conferences, after New York and Geneva.

For this, and in the hope of attracting other major international gatherings, a vast conference centre to house about 7,000 delegates is to be built.

Now a city with an elderly population and a habit of living in the past, Vienna considers playing host to UN organizations and grand conferences a means of rejuvenation.

The city is in danger of becoming isolated after centuries as a pivot on the European continent, a convenient meeting place for powers from East and West and, until 1918, the ruling seat of an empire.

It is, of course, still the administrative centre and economic capital of Austria. But tourism, particularly from the United States, has been hit badly and the city has no solid industrial base.

The government and city officials have been trying to persuade UN bodies and international organizations to set up home here since the Second World War. The IAEA came in 1957 and UNIDO 10 years later, when Vienna overcame sharp competition from other cities.

Building began on the new centre a year ago. Now, on the flat left bank of the Danube, vast concrete pillars jut into the sky, surrounded by spindly, whining cranes.

The jumble of concrete, mud and steel eventually will turn into four tall towers with concave, Y-shaped ground plans. They will be grouped around a central circular reception area and another building with smaller towers containing services for UN employees, including shops, restaurants and libraries.

The UN city, as it has been dubbed unofficially, will have parking space for 2,500 cars, 5,000 telephone extensions, more than 50 elevators, an underground rail link with the centre of Vienna and a direct highway to Schewchat International Airport.

The Austrians were so keen to attract the world body to the city that they are building the centre at their own cost and leasing it to the UN at a nominal six cents a year.

Sixty-five per cent of the 730 million cost will be borne by the federal Austrian government, the rest by the Viennese city administration.

The government is convinced this huge expense will pay future dividends. Criticized by the opposition People's Party in Parliament about the cost of the plan, Finance Minister Hanes Androsch of the ruling Socialists listed the benefits the project would bring.

The money that flows into the city will make the project worthwhile, the finance minister argued. In 1971 the 38 international organizations in Vienna, including UNIDO, IAEA and the Organization of Petroleum Exporting Countries (OPEC), brought about $94.15 million into the city.

Androsch added that the presence of UN facilities is also of great importance for the security of neutral Austria.

Chinese Find New Planets

NANKING China (Reuter) — Chinese astronomers say they have discovered two minor planets between Mars and Pluto.

They told a British news delegation visiting the Nanking Observatory that the tiny planets, spotted last January, are rarely visible because of their position in the solar system.

Instead of following the Western tradition of naming such planets after their discoverer, the Chinese astronomers have christened them Purple Mountain One and Two.

The observatory, founded in 1934, is set on top of Purple Mountain.

Seal-savers

SUTTON BRIDGE, England (CP)—Seal-hunt saboteurs are holding training camps at this Lincolnshire community. They are learning how to disrupt hunters engaged in the annual summer cull of seals in the area known as The Wash, on the English east coast.

Spring into Summer

WITH TRANE® WHOLE HOUSE AIR CONDITIONING

FOR A FREE ESTIMATE CALL

COMMERCIAL AND INDUSTRIAL

Hamilton Smith

REFRIGERATION - AIR CONDITIONING

289 Pinnacle St.
Belleville
Box 713 Phone 962-2334

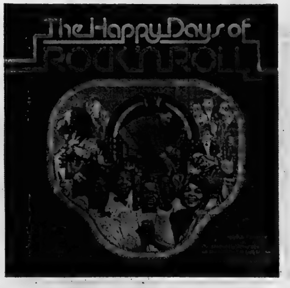

Sears Sounds of the 50's and 60's at prices straight out of the 50's

Happy days of Rock 'n Roll

2.99 Single album

Your choice of album or tapes one low price!

Original Rock 'n Roll singles by original artists one low price!

2.69 Single album album

8-track tapes $3.99

Including
Beach Boys
Kingston Trio
Bill Haley
Chuck Berry
15 Hits of the Fifties
Paul Anka

Bill Haley
Fats Domino
The Mamas & Papas
The Beach Boys
Chuck Berry
Jerry Lee Lewis

4.59 Double album

8-track tapes $5.59

36 original Rock 'n Roll hits by original artists

4.99 3 album sets

8-track tapes $5.99

RETAIL AND CATALOGUE ORDERS .... 966-3211 | SHOP THURSDAY AND FRIDAY EVENING 'TIL 9 P.M.

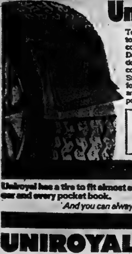
UNIROYAL

Small car steel belt radials

Uniroyal 180

Tested and proven in tough European rally competition.
Designed specifically for domestic and imported compact cars.
Steel belted construction for extra mileage, traction and protection against punctures and road hazards.

41.95 ea. size 155SR13

OTHER SIZES		OTHER SIZES	
175SR12	[illegible]	175SR14	[illegible]
165SR13	[illegible]	155SR15	[illegible]
165SR13	[illegible]	165SR15	[illegible]
175SR13	51.95		
165SR14	51.95		

Uniroyal has a tire to fit almost every car and every pocket book.
And you can always say, "charge it".

CHARGEX

UNIROYAL CENTRES

UNIROYAL

30 DUNDAS ST. WEST BELLEVILLE
PHONE 966-5722
(ACROSS FROM THE FOUR SEASONS HOTEL)

● INDEPENDENT TIRE SALES - BELLEVILLE
● B & A MOTORS - TRENTON ● RON CARTER TIRE SALES - NAPANEE

TV Newcomers Produce Series

TORONTO (CP) — When television viewers catch a new CBC series called Peep Show next fall, they will see the product of personal initiatives and enterprise rarely found in the nationally-owned network corporation.

They will see at least 11 half-hour dramas, most of them comedies, all written and directed by Canadians new to the field of television.

"No two shows are alike," said executive producer George Bloomfield. "There may not even be any resemblance among them, but there is something poignant about the stories they tell.

"Most of them are comedies—some black comedy, some reviews, some slapstick—but there is one heavy drama, one drama-documentary, and the like."

Peep Show is one of the results of the emphasis being given by CBC-TV to develop new acting, writing and directing talent under John Hirsch, head of the drama department. Last winter's shows on the Sunday night Performance series were a sampling of the new artistic freedom in the corporation.

Bloomfield was producer-director of the popular CBC series Festival in the late 1960s and, after working primarily in live theatre and films as a director, he has returned to the corporation to implement some of Hirsch's ideas.

They are to bring onto TV screens a lot of the talent that has been working in Canadian films and theatre without much chance to work in electronic entertainment. Hirsch also wants more TV drama to reflect Canadian interests and situations.

Bloomfield started almost a year ago by inviting stage and film directors across the country to work experimentally and learn television techniques in CBC studios here.

From more than a score he has selected eight—and will choose three more—to direct half-hour shows specially written and tailored for the Peep Show series. Two, directed by Stephen Katz of Vancouver Playhouse and Paul Thompson of Theatre Passe Muraille, have been taped and the others will be shot during the summer and fall.

Working with Thompson, in particular, appears to have been a novel experience both for CBC executives and the corporation's technicians. For Thompson is a rebel in the theatre world, almost never working with a prepared script or much in the way of detailed plans.

Thompson improvises, and that isn't normally done at the CBC. He had an idea for a play about a young man caught in the fantasy world of television, in love with Mary Tyler Moore.

After two weeks of improvising, rehearsing and letting his imagination roam, Thompson put his seven actors beson put his seven actors before the cameras for two days and Bloomfield said the story jelled.

Bringing stage and movie directors into television has the advantage of widening the CBC's use of writing and acting talent as well, Bloomfield said in an interview. Most of the directors brought their own writers and actors. In fact, the series will use 25 writers who have not previously worked for television.

Stage directors, in particular, are used to working with an audience seated "out front," and on a broad stage. To work in television, they must adapt to the narrower focus of a small screen and for an audience watching in their homes.

Bloomfield said that with Hirsch in charge of TV drama, directors have been given more opportunity to use personal initiative and enterprise. More decisions are made by individuals, rather than by corporate committees.

"We now can make the decisions, and we know that if we don't deliver, we might be out—not just transferred sideways into some other job," Bloomfield said.

Leslie Nielsen Versatile Actor

LOS ANGELES (AP) — In Lucas Tanner, Leslie Nielsen is a hard-nosed conservative who teaches his son how to handle guns, with tragic results.

Earlier this season he appeared on Hawaii Five-O as a dictatorial patriarch and on The Streets of San Francisco as an alcoholic cop.

Nielsen has just finished a four-part Kung Fu as a mean-minded saloon owner on the Barbary Coast of San Francisco.

He is television's favorite villain and he finds the work profitable and—sometimes—enjoyable.

Nielsen, 39, is a big, handsome, congenial Canadian who seems an improbable candidate for a hard-working heavy.

The work provides him an income of "well over $100,000 a year." And that doesn't include his TV commercials (Ford, Philadelphia Electric, Bank of Montreal), plus narrations (National Geographic specials).

The actor paused to discuss his craft before taking off for the Philippines to star opposite Nancy Kwan in a feature film, The Guardians—as a hero for a change.

"I got onto this kick of playing heavies eight years ago and after I did one of the first World Premiere movies, Shadow over Elveron," he said. "The character was a tough, unrelenting bastard, and he was fun to do.

"I told my agent: 'From now on I want to play heavies. Not sneaky heavies, but guys who are mean and love it.' I've been doing it ever since. I'm limited to one guest appearance per show each season but there are enough of them to keep me busy.

"For instance, I usually do all of the Quinn Martin shows (Streets of San Francisco, Barnaby Jones, Manhunter, etc.)."

Nielsen was born in Regina, son of an RCMP officer. After a stint in the RCAF, he studied film at UCLA, then broke into acting during the explosion of TV drama in the early 1950s.

He served a stretch at MGM as a leading man (Forbidden Planet, The Opposite Sex and has had his own TV series—The New Breed and Bracken's World as well as the mini-series Swamp Fox for Disney and The Bold Ones.

He served 16 weeks on Peyton Place during its TV heyday.

"The only reason to star in a series is money," he said. "Under the right circumstances, I'd do it again. But I can make enough money playing heavies—and the heavy in a TV series is the best part.

"Is it satisfying as an actor? Occasionally. Most of the time you break your neck trying to find some dimension in the character you are given.

"All you can hope for is a sympathetic director who will take the time to help you develop the character into something."

During his Peyton Place year, Nielsen appeared in a total of 41 TV dramas. Doesn't he worry about overexposure?

"I used to, but not any more. When I was offered the Ford commercials, I asked some production bosses if doing them would hurt my career. Not at all, they said.

"Today exposure is the name of the game. You can't be overexposed, as long as you play a variety of roles."

Nielsen wryly cited one major drawback: "The trouble with playing heavies is that you don't get any love scenes. So at the end of a picture I find myself having a drink with the stunt man while the star is in the dressing room with the leading lady."

Showbiz Short

CARDIFF, Wales (AP) — A pop concert by Scotland's Bay City Rollers was abandoned Tuesday night after a near-riot in which police said more than 70 young girls were injured trying to storm the stage.

It was the second wild disturbance in two days involving the Scottish group, the biggest pop rage in Britain since the Beatles. On Sunday they also had to cancel another performance.

The Rollers gave up at Cardiff's Capitol Theatre after a half-hour as screaming teen-age girls fought security guards in repeated attempts to reach their idols. Police said none of the girls was hurt seriously.

BRUSSELS (AP) — Jacques Stehman, musician, composer and journalist acknowledged as one of Europe's top music critics, died of a heart attack at his home Tuesday. He was 63.

FULL CARD WINS $400.00
(Divided Equally)
KINGO
SERIES 15
TODAY'S NUMBERS
25 - 17
"FIRST OUTSIDE FRAME — $100.00 PRIZE"
(To Be Divided Equally)
Sponsored by the Belleville & Trenton Kinsmen Club Inc.
Serving the community's greatest needs. Master Card on Display —
211 Front Street. Provincial Licence No. 111[illegible]

Knights of Columbus
BINGO!
THURSDAY, MAY 22nd
7:30 P.M.
JACKPOT No. 1 - $350.00 (52 nos.)
JACKPOT No. 2 - $100.00 (50 nos.)
PLUS MORE $ $ $ TO BE WON
WELCOME TO THE KNIGHTS OF COLUMBUS AT UPPER BRIDGE

NOT TO BE CONFUSED WITH THE ORIGINAL FLASH GORDON
AN OUTRAGEOUS PARODY OF YESTERDAY'S SUPER HEROS!
GRAFFITTI PRODUCTIONS
FLESH GORDON
• ON THE SAME PROGRAM •
ECSTATIC! EROTIC! EXPLICIT!

THEY'RE OUT OF SCHOOL AND OUT FOR KICKS!..THEY GO ALL THE WAY!!
Schoolgirl Hitch Hikers
STARTS TONIGHT
Box Office Opens 8:00
Show Starts At Dusk - 8:35
PLEASE! NO PERSON UNDER 18 WILL BE ADMITTED FOR THESE FEATURES.
BELLEVILLE DRIVE-IN

NOW PLAYING
Academy Award Winner For
Best Actress of the Year

A movie for everyone who has ever dreamed of a second chance.
ELLEN BURSTYN
KRIS KRISTOFFERSON IN ALICE DOESN'T LIVE HERE ANYMORE
ADULT
A DAVID SUSSKIND PRODUCTION
From WARNER BROS. A WARNER COMMUNICATIONS COMPANY TECHNICOLOR®
PARK
120 FRONT ST. 968-7771
SHOW TIMES
7:00 - 9:00

Quinte Area's Premier Theatre
STARTS THURSDAY

The Life and Times of
GRIZZLY ADAMS
Color by Deluxe®
The True story of a man exiled in the wilderness and how he learns to survive
BOX OFFICE
OPEN 8:15
SHOW STARTS DUSK
FAMILY
ENTERTAINMENT

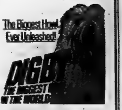

The Biggest Howl Ever Unleashed!
DIGBY
THE BIGGEST DOG IN THE WORLD
DUE TO CIRCUMSTANCES
"WHITE LIGHTNING" WILL NOT BE PLAYING
MUSTANG DRIVE-IN • PICTON

A&W
TEEN BURGER
THURSDAY
ENJOY A DELICIOUS A & W TEENBURGER FOR ONLY
69¢
ALL DAY THURSDAY AT A & W
DUNDAS ST.E. — BELLEVILLE
DUNDAS ST. E. — TRENTON

KINSMEN
BINGO
EXTRA SPECIAL
WEDNESDAY NIGHT
AT
TOBE'S (ROSSMORE)
$25 TOP LINE — $25 CENTRE LINE
$100.00 PLAY 'TIL IT'S WON
$25 BOTTOM LINE — $25 FULL CARD
ADMISSION STILL 25c (1 CARD)
- 15 REGULAR GAMES $150.00 IN PRIZES
- $35.00 BAIL-OUT
- SHARE THE WEALTH GAMES
- 3 EARLY BIRD GAMES (7:30 SHARP)
- JACKPOT No. 1 - 55 nos. $410. - $50 consolation
- JACKPOT No. 2 - 58 nos. $300. - $25 consolation

QUINTE
DRIVE IN
THEATRES
SHOW Starts DUSK
TRENTON at BAYSIDE

AL PACINO
"SERPICO"
Color by TECHNICOLOR
A Paramount Release
PLUS — JAMES CAAN — IN
"THE GAMBLER"

Quinte Mall Cinemas
QUINTE MALL SHOPPING CENTRE

Why are they saying it's the one movie you should see this year?
Ask anyone who's seen it.
Anyone.
Adult Entertainment
CHARLES BRONSON
"MR. MAJESTYK"
United Artists
NOW PLAYING
7:00 & 9:05
Cinema 1

THE TOWERING INFERNO
Adult Entertainment
ONE COMPLETE SHOW 7:45
NOW PLAYING
Cinema 2
NIGHTLY FROM 7PM including SUNDAYS

NEW LIONS BINGO
$1000. SNOWBALL BINGO
— IT'S GOING TO GO SOONER OR LATER —
THIS WEEK 51 NUMBERS
THURSDAY, MAY 22nd
LICENCE No. 115342
AT 7.45 — BEN BLEECKER AUDITORIUM — FAIRGROUNDS
$50.00 — CONSOLATION PRIZE

Your Horoscope

By BERNICE BEDE OSOL

For Thursday, May 22

ARIES (March 21-April 19) A partner or close associate will act unexpectedly in a way to give you a chance to realize material or personal gains.

TAURUS (April 20-May 20) You will add little innovative touches to your work today. They'll make things quicker and easier. They could become standard procedure!

GEMINI (May 21-June 20) A chance social encounter may result in a nugget of information that could prove to be pure gold for you in the future.

CANCER (June 21-July 22) You have an aura today that will cause you to stand out in any gathering. People will want to be close to you.

LEO (July 23-Aug. 22) Home fires will burn brighter today because you're there. You have the quality of being able to cheer and invigorate the family.

VIRGO (Aug. 23-Sept. 22) Relief from material pressures will come to you out of the blue today. You'll have good cause to feel more hopeful before day's end.

LIBRA (Sept. 23-Oct. 23) The next few days pay particular attention to anything that could better your financial footing. Luck plus past efforts will fatten your purse.

SCORPIO (Oct. 24-Nov. 22) You'll overcome roadblocks that have been in your path. You'll break into the clear, better equipped to cope in furthering your interests.

SAGITTARIUS (Nov. 23-Dec. 21) An obligation owed to you by a friend that you had written off will be taken care of. "How" will both surprise and please you.

CAPRICORN (Dec. 22-Jan. 19) If you let people know your motivies are not all self-centred, you'll stand a better chance of winning them to your way of thinking.

AQUARIUS (Jan. 20-Feb. 19) Aspects are increasingly bright for you in your work or career. Accomplishments will be noticed by those whose opinions really count.

PISCES (Feb. 20-March 20) That itchy palm you have today is not a fooler. Lady Luck has her eye on you. She'll sweeten the pot some way before the day's over.

SIDE GLANCES by Gill Fox

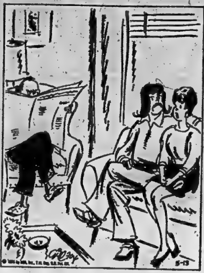

"I guess if we don't trust anyone over 30 . . . they have a right not trust anyone under 30!"

BORN LOSER

BUT, HE'S THE SOVEREIGN, UNCONQUERABLE, SUPREME GRAND POTENTATE OF THE
LODGE!
AND I SAID HE'LL BE ALONG LATER...
...AS SOON AS HE FINISHES THE DISHES!

FRANK & ERNEST

SIDNEY'S GOURMET CHINESE CUISINE
PERSONALLY, I PREFER MY MOO-GOO-GAI-PAN WITH A LITTLE MORE MOO AND A LOT LESS GOO.
5-21

BUGS BUNNY

I SHOULD HAVE A GOOD LESSON TODAY...MY LIP FEELS VEWY LIMBER!
R-RINGG
WELL, HAVE A GOOD TIME!
MY NEIGHBORS ARE SENDING MY CORNET TEACHER ON A THREE-WEEK PAID VACATION!
5-21

B.C.

TELEGRAM.
OH, WOW! LET ME HAVE IT!
HOW MUCH MONEY HAVE YOU GOT?
I'M BROKE.
IN THAT CASE, YOU'LL HAVE TO TAKE IT AWAY FROM ME.
5-21

MISS PEACH

MISS CRYSTAL, WE'RE ALL GOING TO A BIG BICENTENNIAL PARTY NEXT WEEK...
-AND WE'VE ARRANGED THINGS SO YOU WON'T HAVE TO DO TOO MUCH WALKING..
-OR DO ANYTHING THAT WILL TIRE YOU OUT!
IT'S THE NATION'S BICENTENNIAL, NOT MINE!!
5-21

STEVE ROPER

KAREN A SHOP-LIFTUH?--I--I CAN'T BELIEVE IT, UNCLE CRAN!
ACCORDING TO THAT LETTER, SHE SPENT SIX MONTHS IN A REFORM SCHOOL AND SIX MONTHS ON PROBATION!
IT'S A MIGHTY LONG STEP FROM "BOOSTER" TO "ADDED DECORATION AT THE AUTO SHOW", HONEYDEW!
MEANWHILE, IN THE OFFICE OF "GLEBURY GIRLS, INC."—
WITHOUT KAREN, WE'LL BE ONE GIRL SHORT FOR THE BOAT SHOW JOB, ROY!
THERE ISN'T TIME TO TRAIN A REPLACEMENT! THE OTHER GIRLS WILL HAVE TO--UH--DIG A LITTLE DEEPER!

PEANUTS

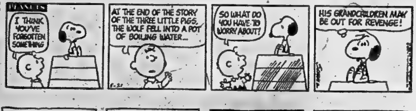
PEANUTS
I THINK YOU'VE FORGOTTEN SOMETHING
AT THE END OF THE STORY OF THE THREE LITTLE PIGS, THE WOLF FELL INTO A POT OF BOILING WATER...
SO WHAT DO YOU HAVE TO WORRY ABOUT?
HIS GRANDCHILDREN MAY BE OUT FOR REVENGE!

SHORT RIBS

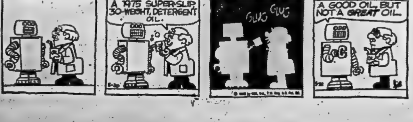
A 1975 SUPER-SLIP 30-WEIGHT, DETERGENT OIL.
GLUG GLUG
A GOOD OIL, BUT NOT A GREAT OIL.

Wednesday's TV Listings

6:00 — News (3) (4) (6) (12) (8) (13) (10); Definition (9); Bewitched (11)

6:30 — NBC News (8); News (9); (13); Little House on the Prairie (11); Lawrence Welk (12); Westward the Women (3)

7:00 — Hogan's Heroes (8); Partridge Family (10); North Country Sports Man (7); CBS News (4); Bowling for Dollars (12); Country Way (6); That's My Mama (9)

7:30 — Confidential Canada (6); Odd Couple (9); Baseball (11) (12); Strikes, Spares and Misses (4); Andy Griffith (8); Price is Right (13); Bewitched (10)

8:00 — Little House on The Prairie (8) Thats my Mama (13) National Geographic (6); Caribe (9); Tony Orlando and Dawn (4) (7) (10)

8:30 — Movie: Death Cruise (13)

9:00 — Mac Davis (3); Cannon (4) (10); Lucas Tanner (8); Movie: Ulzana's Raid (6) (9)

10:00 — News (3); Petrocelli (8); Dan August (4) (10); Baretta (13)

11:00 — World of Wicks (3); News (4) (6) (7) (8) (9) (10) (11) (12)

11:30 — Simply Charlotte (6); Johnny Carson (8); Merv Griffin (4) Untouchables (10); Wide World Special (13); Movie: Young Man With Ideas (3)

12:00 — Bold Ones (6); Movie: (9); Movie: Dayton's Devils (11)

Educational TV Listings

CABLE CHANNEL 2

— WXXI — CHANNEL 21 —

ROCHESTER

7:30 — Villa Alegre

8:00 — Lilias, Yoga and You; Maggie

9:00—Sesame Street

10:00 — Inside—Out; Math Relationships; Alive and About; Cover to Cover; Many Americans; Whatcha Gonna Do?; Bread and Butterflies

12:00 — Solar Energy; Western Civilization

1:00 — Electric Company; Many Americans; Elementary Math

2:00 — Search for Science; Let's All Sing; Picture Book Park; Bread and Butterflies

3:00 — Teaching Children With Special Needs; Villa Alegra

4:00 — Sesame Street

5:00 — Misterogers; The Electric Company

6:00 — Zoom; Play Chess

7:00 — Newsroom; Martin Agronsky: Evening Edition

9:00 — Great Performance

10:00 — Newsroom; Book Beat

11:00 — Captioned ABC Evening News

CABLE CHANNEL 5

6:00 — Polka Dot Door; Mister Rogers' Neighborhood

7:00 — Magic Shadows: Blue Lagoon Part III; The Education of Mike McManus;

8:00 — A Family at War

9:00 — On the Line With Judy LaMarsh

10:00 — Francis Aux Paradis Perdus: Cote de L'Or; Bellamy on Botany: The Wars of the Primroses

Win at Bridge

South stumps the experts

NORTH 21
♠K103
♥KQ104
♦64
♣10732

WEST
♠75
♥8653
♦KQJ2
♣Q94

EAST
♠92
♥A97
♦109853
♣J85

SOUTH (D)
♠AQJ864
♥J2
♦A7
♣AK6

Both vulnerable

West	North	East	South
			1♠
Pass	2♠	Pass	4♠
Pass	Pass	Pass	

Opening lead — K ♦

By OSWALD and JAMES JACOBY

Today's hand is of little interest to rubber bridge players since South's four-spade contract is ironclad. In fact five is laydown after the diamond lead while any other opening makes six a cinch.

South was hit with the diamond lead, but with help from expert opponents managed to make six anyway.

He took the first diamond, cashed his queen of trumps, led the deuce of hearts and called for dummy's king after West followed with the five.

East ducked quickly. He assumed that West would have echoed with an even number of hearts and therefore held three. In that cas the duck couldn't hurt and might bother South later on in case one of West's decision and ducked. South's jack won the trick. After that it was easy to lead a trump to dummy's ten, play the queen of herts, ruff East's ace, go back to dummy with the king of trumps, discard the losing diamond on the ten of hearts and make six for a top score.

hearts was the jack.

Then South called for dummy's four of hearts. This time East entered into communion with nature. Could West have failed to echo with four hearts to the jack. In that case, it behooved East to duck.

Finally East made the wrong

CARD SENSE

The bidding has been: 21

West	North	East	South
			?

You, South, hold:
♠KQ985 ♥A ♦A4 ♣A9876

What do you bid?

A — Bid one club. With this strong a hand you violate the normal rule of bidding the higher of two five-card suits and bid one club. This exception only applies when you hold clubs and spades.

TODAY'S QUESTION

You bid one club. Your partner responds one diamond. What do you do now?

Answer Tomorrow

Send $1 for JACOBY MODERN book to: "Win at Bridge," (c/o this newspaper), P.O. Box 489, Radio City Station, New York, N.Y. 10019.

(NEWSPAPER ENTERPRISE ASSN.)

Lower Domestic Price For Crude Oil Backed

OTTAWA (CP) — Federal government policy still favors a lower domestic price for crude oil compared with international markets, Energy Minister Donald Macdonald said Tuesday.

He was commenting in an interview on a published report that the federal government seems little interested in a lower domestic price and that the Alberta government firmly favors it.

The government believes prices should increase to bring on additional supplies of oil, but that "does not mean we will be going to the international price," the minister said.

He repeated it is his objective in the current oil price negotiations with the provinces to hold an increase to less than $2.50 a barrel on the current price of $6.50.

The international price currently is between $10 and $11 a barrel and the Shah of Iran, leader of one of the world's major producing countries, said during the weekend he expects further world price increases this fall.

Mr. Macdonald said only one domestic operation—the Syncrude Canada Ltd. oil sands development—has been given permission to charge world prices for its oil after it goes into production in 1978.

Higher prices were needed for Syncrude—owned by a consortium of three private companies, Ottawa and the provinces of Ontario and Alberta—because of high development costs.

Treasury Gets Leave To Prosecute Strikers

OTTAWA (CP) — Treasury board has received permission from the public service staff relations board to prosecute 176 members of the Public Service Alliance's General Labor and Trades group in Ontario for illegal strike action last year.

The 176 workers are included in an application by treasury board for 1,100 prosecutions dealing with walkouts in December, 1974.

Majority of the workers are employed in the Toronto area with the transport ministry and the defence department.

Under federal law, treasury board must first seek leave to prosecute from the staff relations board before proceeding with court action.

On April 11, 1975, the federal government—for the first time ever—began laying charges against employees who have allegedly engaged in illegal strikes when notice was served on 37 air traffic control assistants in Moncton, N.B.

To Your Good Health

Many Failures With New Livers

By G. C. THOSTESON, MD

Dear Dr. Thosteson: I know they have done several heart and kidney transplants, but I wonder if they have ever tried a liver transplant—C. D. P.

The bulletin of the American College of Surgeons in a recent issue carried a rather complete rundown on all organ transplants performed worldwide. The figures are gathered periodically by the Organ Transplant Registry.

As of January of this year, the registry had recorded a total of 189 liver transplants. Only a fraction of the patients have survived, however—34 for more than a year, 12 for two years, and six for three years. One recipient survived five years.

Kidney transplants have been by far the most numerous—and the most successful. There have been 19,807 such transplants involving 17,926 patients. Those alive today with functioning kidney grafts number approximately 8,000. The longest-surviving recipient who received a kidney from an identical twin—has lived 18 years after surgery.

There have been 36 pancreas transplants made, and of these only one is alive with a functioning graft. He has lived 2.7 years after surgery.

Much progress is being made in this challenging field of medicine, but much more remains to be made. The biggest problem remains that of the failure of the tissues of one body to accept the tissue of another. In liver transplants, the problem of complications in the biliary duct following surgery remains as a particular drawback.

Dear Dr. Thosteson: I have been bothered with chill blains for the last few winters. Can you give me information as to how to get some relief before next winter rolls around?—Mr. C. M.

The term is "chilblain," an itching and, often, pain resulting from exposure to the cold. Extremities are most often affected. It differs from frostbite, in which there is actual damage to the tissue by exposure (usually prolonged), to extreme cold.

Poor circulation is usually the main contributing factor in chilblain. For relief, you should warm the areas gradually and avoid using very cold or hot compresses. Handwarmers and an extra pair of thin cotton socks under your regular socks can be helpful.

CBC Backs Program Dealing with Cancer

TORONTO (CP) — The CBC said Tuesday it stands "completely behind" a television program on cancer which has been criticized by Dr. Bette Stephenson, president of the Canadian Medical Association.

Dr. Stephenson objected to what she called the "favorable treatment" given by the Sunday night program to a drug called laetrile which is banned in cancer treatment in Canada and the United States.

Cec Smith, a CBC information officer, said "the program provides useful information about the treatment of cancer and we continue to stand completely behind both the quality of the research and the quality of the journalism that went into the program."

The hour-long documentary was first broadcast in January and the Canadian Cancer Society objected to it, but the CBC decided to rebroadcast the program Sunday.

Mr. Smith said producer Larry Gosnell worked more than a year on the program and added that the segment dealing with the controversial drug took up only 11 minutes of the show.

Dr. Stephenson said the program incorrectly left people with the impression that laetrile was a drug that might cure cancer, and added there should be a parliamentary or independent review of the CBC's policy on medical programs.

In Ottawa, the health department said it supports Dr. Stephenson in her criticism of the CBC treatment of the drug.

Health Minister Marc Lalonde said Tuesday in a news release that his department supports the position taken on the drug by the CMA and the National Cancer Institute of Canada.

Both bodies consider the drug worthless or even harmful if used to treat cancer patients.

Can't Interfere

TORONTO (CP) — John Clement, acting solicitor-general, said Tuesday the government has no right to interfere in the management of regional police forces and commissions if they stay within budget limits. He denied a request in the legislature by Bud Germa (NDP-Sudbury) to reverse a decision of the Sudbury regional police commission to cover expenses of commissioners' wives at a police chiefs' conference in Denver, Colo.

PM's Home Costs Top Million

OTTAWA (CP) — Prime Minister Trudeau's two government-owned residences have cost the taxpayer $1,252,118 since he became prime minister in 1968, figures presented to a Commons committee showed Tuesday.

The amount, which includes about $1 million for the official residence at 24 Sussex Drive and $250,000 for the summer residence at Harrington Lake north of Ottawa, is about three times the amount spent under former prime ministers Lester Pearson and John Diefenbaker.

The figures were presented to the Commons miscellaneous estimates committee by H. B. Stewart, director of administration in the privy council office.

They showed that the average annual cost of the two residences so far in the Trudeau administration was $178,874, compared with an average annual cost of $67,809 during the Pearson and Diefenbaker years.

The amounts include both operating costs for a nine-member personal staff, soon to grow to 10, and capital costs for repairs and furnishings. Not included is the estimated $300,000 cost of the swimming pool under construction at 24 Sussex, being financed by anonymous donors.

Fighting Mood

ACROSS
1 Weapon
4 Free-for-all
9 City in Nevada
10 Places of exertion
12 Stalin's predecessor
13 Sharp replies
15 Encourage
16 Thus (Latin)
17 Barter (coll.)
18 Mal de —
19 Seasonal employe
21 Presidential nickname
22 Winglike part
23 Night before
24 Showed anger
26 Drudge
28 Mischievous child
29 Conducted
30 Sounds of the surf
33 British seaport
36 Heart (anat.)
37 Recent
39 Verb suffix
40 Rigidly unbending
42 Period of time
43 French river
45 Climbing plant
46 Arab dignitary
47 Sell again
49 Precipitations
50 Marauder
51 Angers
52 Smallest amount
53 Reply (ab.)

DOWN
1 Military officer
2 Military group
3 Negative prefix
4 Of the sea
5 Build
6 Permit
7 Biblical patriarch
8 Harmless insect
9 Authority [illegible]
11 Po[illegible]
12 Tibetan monk
14 Hastened.
16 Put aside
19 Cuts
20 Arsenal
25 Likely
27 Malt brew
28 Mild sarcasm
31 Foes
32 European songbirds
33 French designer
34 Willow
35 Chaste woman
36 Hidden
38 Military conflicts
41 Sea phenomena
44 City in Pennsylvania
46 Merit
48 Town in Ohio
49 Estuary

Answer to Previous Puzzle

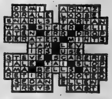

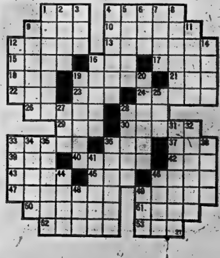

Simma Holt Raps Time, Digest Bill

OTTAWA (CP) — A second Liberal MP broke ranks Tuesday to denounce the Time-Reader's Digest bill just hours after another Liberal denied that the issue has split government members.

Simma Holt (Vancouver Kingsway) joined Ralph Stewart (Cochrane) in publicly opposing the plan to strip the two magazines of special tax status.

She released to all MPs and senators a letter calling the bill "symbolic of a concerted effort to alienate an old and strong ally and Canada's closest friend, the United States."

It followed an earlier Commons speech by John Roberts (Toronto St. Paul's) who criticized Mr. Stewart for saying last week that the bill was introduced over the objection of many Liberal MPs.

Mr. Stewart said at one point the government might back down on the bill if enough Liberals openly criticized it.

Mr. Roberts said Mr. Stewart's comments were "simply not true." By far the majority of Liberals were "in agreement to proceed."

He also expressed concern that Mr. Stewart's comments might mislead officials of the two publications. Both have said they will be forced to fold their Canadian editions if the 10-year-old tax privilege is removed.

Advertisers using the two publications are allowed under the special privilege to deduct advertising costs for tax purposes.

"They would be making a mistake if they think they can wait for withdrawal of this legislation," Mr. Roberts said of the two magazines.

Mrs. Holt said in her letter the bill is discriminatory and unjust.

"As citizens, we all have the right to choose the magazine we want to buy. I appreciate the fact that Reader's Digest provides Canadians not only with a good balance of national material but with universal and international subjects.

"I also prefer Time over Newsweek, U.S. News and World Report, etc., for the same reason."

Time's Canadian edition carries less than 10 per cent Canadian content. Reader's Digest has about 25 per cent Canadian material.

Tainted Meat Seller Told to Keep Quiet

MONTREAL (CP)—A meat merchant, who testified to peddling more than 700,000 pounds of tainted meat destined for human consumption, said Tuesday he was warned not to mention "big names" to police.

Andre Picard, 35, told the Quebec police commission's inquiry into organized crime the warning came from Gilbert Masse, a former meat director of Reggio Foods, a meat processing firm operated by Vincenzo Cotroni and two partners.

Cotroni was been described at the inquiry as a leading underworld figure.

Testifying under the protection of the Canada Evidence Act, Mr. Picard said he supplied between 1,000 and 3,000 pounds of meat to Mr. Masse every week for the last "seven or eight years." The meat came from farm animals which had died of natural causes, but was supposed to be shipped to firms for pet foods.

He said he received between 30 and 40 cents a pound for the meat. Most pet food manufacturers would have paid only seven or eight cents.

He admitted he knew the meat was being resold for human consumption. "At those prices, it wasn't going to dogs."

Judge Jean Dutil, inquiry chairman, also heard charges that tainted meat was stored in refrigerators owned by the Quebec government and served at an immigrants' centre run by the provincial immigration department.

Chief prosecutor Rejean Paul said Les Produits Alimentaires G.M., owned by Gilbert Masse and located beside the centre, bought animals which had died of natural causes from A. Picard Ltd., a rendering plant, for resale to the centre.

He said centre officials complained often about the quality of meat but did not know it came from animals which had died of natural causes.

Cabinet Approves Montreal Pipeline

OTTAWA (CP) — The long-delayed extension of an oil pipeline into Montreal won final approval from the federal cabinet Tuesday, allowing construction to start.

The cabinet ratified a National Energy Board decision to grant Interprovincial Pipeline Ltd. approval for construction of the 520-mile extension from the pipeline's existing terminus in Sarnia, Ont.

It marked the end of 18 months of delays over routing of the pipeline and federal financial guarantees for its owners.

Interprovincial says it hopes to begin work on the $196-million pipeline by September, completing it by mid-1976.

Initially, the pipeline will provide 250,000 barrels of domestic oil daily to the Montreal market, now totally dependent on foreign suppliers.

The energy board also said the pipeline will be reversible, allowing foreign oil imported through Montreal to be pumped back to customers in Ontario and the Western provinces if domestic reserves run too low to meet demands.

CP News Roundup

Wife Abducted

TORONTO (CP) — The Ontario Court of Appeal has ordered the former wife of a Toronto man to pay him $5 a month for each of their two children so long as the children live with him and until they reach the age of 18.

David Leonard Ellam had received a divorce from his wife, Elizabeth Anne, but she received custody of the children, aged eight and five.

Mr. Ellam successfully appealed the custody judgment. He received custody of the children and his former wife was granted access privileges.

Names Revealed

TORONTO (CP)—Ontario's ministry of health has violated the rights of uranium miners in Elliot Lake, Ont., Ontario NDP Leader Stephen Lewis said Tuesday.

The ministry's industrial chest disease branch released the names of miners who are suffering early signs of silicosis and the names wound up in the hands of the Rio Algom Mining Co., he told the legislature.

The Workmen's Compensation Board and the union representing the miners, the United Steelworkers of America, have attempted to keep the names anonymous for the last four years.

Labor Minister John MacBeth said he was upset after learning the company has obtained the names of the pre-silicotic miners.

U.S. Tactic

TORONTO (CP) — Ontario police forces are institutionalizing riot squads when there is no need for them, James Renwick (NDP—Toronto Riverdale) said Tuesday.

Speaking during debate in the legislature on spending estimates of the attorney-general's ministry, Mr. Renwick said training of riot squads in Ontario is an example of increasing Americanization of police forces.

"The Americanization of the forces is extremely evident," he said.

Hydro Profit

TORONTO (CP) — Ontario Hydro recorded a profit of $125 million—about 12.5 per cent on sales of just less than $1 billion—in 1974, says its chairman, Robert Taylor.

Wife Must Pay

TIMMINS, Ont. (CP) — Police are holding two men in custody following the kidnapping of a local Royal Bank of Canada manager's wife Tuesday.

No charges have been laid and the investigation is continuing, police said.

Mrs. Roger Forget was abducted at about 2 p.m. Tuesday and released about two hours later, police said. She was described as being in a state of shock.

Police said Mr. Forget received a telephone call from an unidentified caller who said, "We have your wife," and demanded an amount of money to be dropped at a specific location.

Police declined to say whether the unspecified amount of money was paid or whether it was recovered.

Wants Tax Cut

TORONTO (CP) — The Ontario Federation of Labor (OFL) has called for a "massive housing program" and has repeated its demand for the removal of sales tax from home building materials.

In a brief presented to the Ontario cabinet today, OFL president David Archer said the provincial housing ministry has been unproductive.

CALL
Onkle
ELECTRIC
962-5331
WHEN YOU NEED
AN ELECTRICIAN
FAST!

Save $50

Sears

Get cleaning efficiency, plus! Kenmore Powermate combines an extra-wide beater-bar with a side suction that cleans right up to the walls. That's cleaning power!

229.88
Reg. $279.98

This Kenmore Powermate puts cleaning power where you need it most . . . in corners, along walls! Extra-wide revolving motorized beater-bar beats and sweeps up deep-down dirt from all your carpets, even thick shags! It's the cleaning method acclaimed by leaders of the Canadian Carpet Industry. And, when you've finished with the carpets, just detach the Powermate and use the powerful-suction canister to clean bare floors, walls and drapes. Tool caddy holds floor brush, upholstery brush, dusting brush and crevice tool. Includes 4 dust bags, 2 dusting mitts and a scent pack. Built-in light on Powermate. 206 230 314

this is a Sears best value

Available from coast to coast in Canada through all Simpsons-Sears stores and selected catalogue sales offices, this very special offer is the sincerest effort Simpsons-Sears can make to bring you merchandise that combines fine quality with the lowest possible price.

3 days only

Sears KENMORE
BEATER BAR POWERMATE
Adjustable pile height
Press with your foot
to adjust Powermate
Beats! Sweeps! Cleans!
Lifts pile, beats out
dirt, sweeps it away
Exclusive tool caddy
Keeps attachments at
hand—never lost
Automatic cord reel
Smooth, snag-free
storage of 20' cord
Low-profile design
Powermate head cleans
under low furniture
Exclusive edge clean
New! Clean your carpets
up to the base boards

Simpsons-Sears Ltd.

SIMPSONS-SEARS LTD. QUINTE MALL, BELLEVILLE | SHOP THURSDAY AND FRIDAY 'TIL 9:00 P.M. | RETAIL and CATALOGUE ORDERS 966-3211

THE INTELLIGENCER
Founded in 1834
Merged in 1930 with
The Ontario, founded 1870

The Intelligencer

Second Class Mail
Registration Number [illegible]

34 PAGES

BELLEVILLE, ONTARIO, THURSDAY, MAY 22, 1975

[illegible] Per Copy*
Carrier Delivery [illegible] Per Week

THE WEATHER
FRIDAY
Hot and humid
Low Tonight 15
High Tomorrow 29

Reaction to Riots

Churches Ask Parks Be Dry

TORONTO (CP) — The Inter-Church Committee said Wednesday that family camping in Ontario will be ruined by the proposed changes in liquor laws governing the definition of a residence.

The committee, which represents Anglican, Baptist, Lutheran, Presbyterian, Roman Catholic, Salvation Army and United churches, made its views known in a letter to Sidney Handleman, Ontario minister of consumer and commercial relations.

In reaction to disturbances at Sauble Beach and Earl Rowe Park during the Victoria Day holiday weekend, the committee said it wants the law better defined.

The letter states that the section in the act defines "residence" in addition to its usual meaning, as "where the place occupied and used as a dwelling is a tent, that it includes the land immediately adjacent."

"Few people are anxious to have to endure this invasion of privacy," the committee said. It recommends that the section be revised to omit any reference to a tent as a place of residence.

Ad Agency Head Buddy Of Allmand

MONTREAL (CP) — The Gazette says the president of a Montreal advertising agency which handles an RCMP account admits to being a friend of and a former campaign worker for Solicitor-General Warren Allmand.

The newspaper says Denton Ogilvie, president of Denton Ogilvie Advertising Ltd., was awarded the RCMP contract in January, 1974.

Mr. Allmand is the federal minister in charge of the national police force.

The newspaper quotes Mr. Ogilvie as denying a suggestion by Dr. Morton Shulman, NDP member of the Ontario legislature for Toronto High Park, that the company was too inexperienced for the RCMP contract.

Americans Released

VIENTIANE (AP) — The United States embassy in this Laos capital said today Americans detained in Savannakhet for nine days by student demonstrators have been flown to Thailand aboard U.S. air force planes.

Twelve Americans, most of them employees of the U.S. Agency for International Development, and six other foreigners had been held under loose house arrest in Savannakhet.

The Communist dominated Laotian government said today it has decided to ask Washington to pull the agency out of Laos and hand over all aid material in the country.

The U.S. announced earlier today it has agreed to close its aid missions in provincial Laos as a first step toward abolishing the whole U.S. aid mission in the country.

TEMPERATURES

	Max	Min.
Today	29	16
One Year Ago	19	8

Ben Wicks

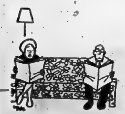

"Guess who just split up?"

U.S. Stands By Friends: Kissinger

ANKARA (AP) — U.S. State Secretary Henry Kissinger told the opening session of the Central Treaty Organization (CENTO) conference today that "only by standing by our friends" can the U.S. fulfil its responsibilities to world peace.

Kissinger was speaking to other CENTO ministers following visits to Austria and West Germany.

"As we strive for peace we shall never give up on our principles or abandon our friends," he told the other four ministers.

"We will," the secretary pledged, "make every effort for further progress in restoring our normal defence relations with Turkey."

He did not mention the vote this week by the U.S. Senate to restore that aid.

Kissinger also told reporters that there will be a "substantial reduction" of the U.S. presence in Laos in view of the harassment of Americans by leftist students.

But Kissinger said the reduction is not considered a complete evacuation "at this point." There are about 1,000 Americans in Laos.

Kissinger noted that Washington has been reducing U.S. personnel in Laos to conform to political realities in the country.

Two Bodies Recovered

By MARGARET HAYLOCK
Staff Reporter

WELLERS BAY — The bodies of two Toronto fishermen missing since last Thursday have been recovered in the Wellers Bay area.

Frank Mifsud, 56 and his son, Fred, 21, were reported missing last week when they failed to return from a fishing trip. Their 13-foot aluminum boat came ashore last Friday and a wide search of the area was begun by police and rescue workers.

A spokesman for the Picton detachment of the Ontario Provincial Police said the men's bodies were discovered yesterday afternoon by local residents.

Mr. Mifsud's body was found at 4:30 p.m. Wednesday and his son's body was recovered a short time later. Mr. Mifsud was described as a non-swimmer and his son as a limited swimmer.

No inquest will be held, police say.

Terrorists Identified

TEHRAN (AP) — The Iranian government says it knows the identities of three terrorists who killed two United States Air Force colonels and is hunting for them.

"No action will be spared to find the murderers and bring them to justice," the government pledged.

The government said police have identified three Marxist guerrillas who stopped the colonels' car Wednesday, shot the unarmed officers to death and drove away.

The Weather

Synopsis: Continuing hot and humid weather with isolated thunderstorms are forecast for most of Ontario today and Friday.

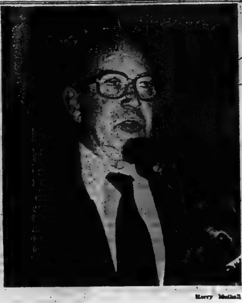

Harry Mulhall

ERIC WINKLER, chairman of Ontario cabinet's Board of Management, told Conservative rally in Madoc Tuesday night that prosperity will be spread around province from big urban centres. Convention named Clarke Rollins, veteran Hastings MP candidate in new riding of Hastings-Peterborough.

Rollins Nominated

Winkler Says Future Growth To Be Spread

By HARRY MULHALL
Staff Reporter

MADOC — The prosperity attracted by major urban centres will be more broadly distributed around Ontario in future, Eric Winkler, chairman of the provincial cabinet's Board of Management, indicated here Wednesday night.

He said the government would halt the growth of what he called "the great monolithic areas" in the province "because servicing them has become impossible".

"The resources now going to the great urban centres also have to be spread around," said Mr. Winkler.

The cabinet minister, who also is Conservative House leader in the legislature, was keynote speaker at the party rally that acclaimed Clarke Rollins, MPP Hastings, as candidate for Hastings-Peterborough in the next provincial election.

While restructuring of local municipalities should not be confused with regionalization, there won't be any more regional government unless the people want it, he said.

For Another Story On Convention See First Page, Second Section

But regional government became necessary in some areas because of the growth of the Toronto region.

"We didn't want that monolith to become a greater thing in Ontario than it is. As a matter of fact, we will take steps in the very near future to see it doesn't grow any more," he said.

"Some of that prosperity will be spread around this province. . ." said Mr. Winkler.

Transfer of provincial funds to ease local taxes is one way of redistributing the wealth of the province, he said.

Such funding has been mounting each successive year since the administration of Premier William Davis took office, Mr. Winkler said.

Mr. Winkler also said that leadership was a major factor in provincial politics.

In the past four years the Toronto press particularly has been playing the role of opposition because official opposition parties have been incapable, he declared.

The opposition parties today are just as "incompetent, incapable and inept."

Lebanon Strife In Second Day

BEIRUT (AP) — Palestinian guerrillas and the private army of Lebanon's right wing Phalangist party fought isolated street clashes today as a nation-wide strike crippled commerce for the second straight day.

Machine-gun and mortar fire was reported in several areas of Beirut, centre of the new outbreak between the Moslem Palestinians and the Christian Phalangists that began Tuesday.

Police said four persons were wounded in one outbreak of shooting when a shopkeeper refused to heed the strike, called by the Palestinians and leftist political parties.

Police say 17 persons have been killed and more than 30 wounded.

The guerrillas accused the Phalangists of bomb attacks on refugee camps in Beirut suburbs and threatened "violent armed action if the Phalangists continue their excesses."

The guerrilla leadership said the Phalangists were "trying to engender a rift against the Palestinians in Lebanon in order to liquidate them."

Peterborough Yachtsman Was Detained by Chinese

HONG KONG (AP) — A Miami yachtsman says the Chinese detained his boat and eight persons, including a Peterborough, Ont., man, for four days last week after he strayed into Chinese waters.

The Chinese also repaired his engine.

Hal Newell said his 54-foot ketch, the Lady Esther II, was starting a cruise from Taiwan to the Bahamas when it was seized off the Chinese Lima islands about 10 miles south of Hong Kong May 15.

He said he was approaching Hong Kong but there was not enough light to get to the harbor.

"In addition the engine developed trouble and I decided to anchor the boat in a small cove which I thought was part of Hong Kong," Newell said.

He said several Chinese officials came aboard soon afterward and informed him the cove was in Chinese territory.

"The officials apparently were very much annoyed that we came from Taiwan. But aside from this I would say they were very amiable."

He said the Chinese provided engineers who did "an efficient job" of fixing the engine.

Newell said he was escorted to Hong Kong May 19 after he signed a statement that he "invaded Chinese territory accidentally."

On board were his wife Esther; Bill Heagy of Newark, Del., and his 12-year-old grandson, Michael Dedek of Dayton, Ohio; Ann Cox, a U.S. resident of Tokyo; Chris Young of Chicago; Barbara Present of Milwaukee, Wis., and Ted Goddard of Peterborough, Ont.

Newell said the ketch will remain in Hong Kong for several months for further repairs and to avoid the typhoon season.

120,000 or 14,000 Idle

Quebec Walkout Described As Success and as Flop

MONTREAL (CP) — A one-day walkout by thousands of workers across the province ended at midnight Wednesday night amid conflicting claims as to its success or failure.

Louis Laberge, president of the 300,000-member Quebec Federation of Labor (QFL), which called the work stoppage in support of striking workers at Pratt and Whitney of Canada Ltd., (formerly United Aircraft) in south-shore Longueuil, said it was "a fantastic success."

He said 120,000 workers across the province took part in the protest, adding: "If the government doesn't take this as a very, very serious warning, then they're nuts."

But police reports estimated the walkout across the province at 14,000 men, and in Quebec City, Premier Robert Bourassa called the walkout "a flop."

Support for the strike by members in the construction industry was less than expected by union officials, particularly in light of a nine-day wildcat walkout by construction workers to protest legislation to place four union locals under trusteeship. That strike ended last week.

Mr. Laberge laughed off Mr. Bourassa's comment, saying: "It was pretty big for a flop."

Asked if he was disappointed about the construction sector support at a press conference, Mr. Laberge said the workers, faced with the trusteeships, "are in a bad enough position without having to be asked to walk off the job."

He said walkouts were prevented in some places by police who arrested or detained a number of workers attempting to get others to join the protest.

He cited in particular the General Motors plant in nearby Ste. Therese where he said several union militants attempting to get others to join the protest were detained by police.

In Dorion, 15 miles west of Montreal, police arrested more than 20 persons visiting small businesses in the area trying to convince workers to leave their jobs.

Accurate figures on the numbers who walked out across the province were not available but support was strongest at the post office, in the automotive industry, the breweries, bakeries and among municipal blue collar workers.

Work on the Olympic Village site progressed under near-normal conditions. The main stadium site and the velodrome remained closed.

Both Olympic sites were closed May 8 by wildcat walkouts following the release of the Cliche commission report on violence in the construction industry. The report recommended the trusteeships be established.

News Briefs

U.S. to Boost Forces

BRUSSELS (AP) — Defence Secretary James Schlesinger said today the United States plans to strengthen its forces in central Europe where Soviet led countries of the Warsaw pact have been building up military strength "despite detente."

Storm Derails Train

TORONTO (CP) — A severe rainstorm north of here Wednesday night caused the derailment of 20 boxcars of a Canadian National Railways freight train, left basements flooded and hundreds of homes without electricity. The boxcars were derailed when a section of track in Bradford, 25 miles north of here, was washed out. No injuries were reported.

Socialists Protest

LISBON (Reuter) — Portugal's Socialist party announced today it will refuse to participate in the government until the country's military leaders end Communist control over the media, trade unions and local administration. Party leader Dr. Mario Soares said Portugal would never accept a Communist dictatorship.

Bigger Penalty Proposed

OTTAWA (CP) — The Senate shunted aside until the fall a proposal Wednesday to dock more pay from truant senators. The proposal was sent to a busy committee after being attacked by several senators. The committee likely will not discuss it until October or later.

Indians Oppose Mine

TORONTO (CP) — Grand Council Treaty 9 and the Union Miniere Explorations and Mining Corp. Ltd. are waiting to hear from an Ontario environment hearing board on the fate of a proposed $75 million copper mine near Pickle Lake, about 150 miles north of Thunder Bay. Representatives were urged Tuesday by the Indian treaty council to withhold approval of the mine project "until the needs and aspirations of the local majority are taken into account."

Inside Your Intelligencer

Clarke Rollins unanimous choice as Hastings-Peterborough Conservative standard bearer. First page, second section.

- **Fabricon move to Belleville termed inevitable. Page 2.**
- **Bancroft taxpayers to pay more this year. Page 5.**
- **Records tumble at track meet. Page 14.**

Masked to Heal

Behind the pressure masks they must wear constantly, Cindy and Randy Woodard of Wichita, Kan., have begun to mend from the fire injuries that nearly took their lives. The masks, proven to prevent facial scarring, can come off in 6-12 months, but the children will require various treatments for the next 16 years. Carol Woodard, their mother, says it's a miracle they're alive.

(AP Photo)

Ontario Postal Workers Told To Book Off Sick on Friday

LONDON, Ont. (CP) — Inside postal workers in Ontario have been asked to book off sick Friday to spur government action on contract talks, an official of the London local of the Canadian Union of Postal Workers (CUPW) said Wednesday.

James Sandall, president of the London local, also said there are indications that workers in some western provinces will participate in the walkout.

He said CUPW headquarters in Ottawa has asked his local to participate in the one-day protest in an effort to nudge the federal treasury board towards a contract settlement.

"I think it's already out that Ontario and the western provinces would be in support of any action Friday," he said.

Mr. Sandall said workers in the eastern provinces would likely take their turn at a study session today.

Meanwhile, a CUPW spokesman in Ottawa said Wednesday that the union is considering a number of options to speed up the talks, including a one-day strike, rotating strikes in selected Ontario centres and a work-to-rule campaign.

The CUPW, which represents about 27,000 workers, presented its initial demands March 21, including an hourly increase to $7.75 from $4.50 in a one-year contract, the right to negotiate technological change and the use of casual labor, and a reduction in the work week to 30 hours from 40.

The government last wage offer was an increase of $1.15 an hour over 32 months.

Newfies 'Sick' Today

ST. JOHN'S, Nfld. (CP) — Inside postal workers throughout Newfoundland booked off sick today in an apparent attempt to speed up contract talks with the federal treasury department.

D. R. Clarke, Newfoundland district director of postal services, said all postal stations were closed and there would be no mail sorting in the province today. The work stoppage began at midnight.

Funeral Directory

JOHN R. BUSH
Funeral Home
968-5588
Belleville Chapel
Trenton Chapel

GRANT
Funeral Home
68 FRONT STREET N.
Belleville
ALLAN VANCLIEF, Director
968-5519

JONES-ROWE
FUNERAL HOME
Donald A. Jones
Frankford 398-6400

MACKENZIE
Funeral Home
Madoc, Ontario, 473-2833
James Daniels — Director
Serving The Madoc and
Central Hastings Area

O'Brien-Steele
Funeral Home
30 Moira St. West
Belleville
968-6968
(Serving All Faiths)

Pinkston and Luscombe
FUNERAL DIRECTORS
60 VICTORIA AVENUE
(At Church Street)
968-5735

RUSHNELL
Funeral Home
392-2111
Locally Owned and
Operated

THOMPSON'S
Funeral Chapel
Since 1883
Family Owned and Operated
38 Everett — 962-8651

DEATHS

ETHIER, Mrs. Annie — Of Sudbury (formerly of Belleville) passed away at the Sudbury Memorial Hospital on Tuesday, May 20, 1975. Beloved wife of the late Jules Ethier. Dear mother of Mrs. E. R. Henderson (Elizabeth), Thorold, Ont., Mrs. John Keast (Peggy), Sudbury, William of British Columbia. Predeceased by daughter Mrs. Evelyn Weymss, 1974. Also survived by 12 grandchildren.

Mrs. Ethier will rest at the O'Brien - Steele Funeral Home, 30 Moira St. West, Belleville from 2 p.m. Friday. Funeral Mass in St. Michael's Roman Catholic Church on Saturday, May 23 at 11 a.m.

Interment St. James Cemetery.
My21-23

LOVETT — At Belleville General Hospital on Wed., May 21, 1975, Alice E. Lovett of 134 Hastings Drive, Belleville (formerly of Mount Carmel), in her 88th year. Wife of the late Gordon Lovett. Mother of the late Charles Lovett. Mother-in-law of Mrs. Doreen Lovett, Belleville. Dear grandmother of Patricia Campbell of Toronto, Ronald, Belleville, Gary, Minaki, Jim MacKenzie, B.C., Debbie, Thompson, Manitoba. Great grandmother of Kimberley, Jeffrey and Kirstyn.

Friends are invited to call at the Weaver Funeral Home, Trenton. Service will be held in the Funeral Home on Friday, May 23 at 2 p.m. Reverend C. A. McLaren officiating.

Interment in Shilo Cemetery.

McCORMICK, Mary Theresa — At Trenton Memorial Hospital, Wed., May 21, 1975, Mary Theresa McCambridge of R.R. 3, Trenton, in her 87th year. Beloved wife of the late John Charles McCormick. Dear mother of John at home. Predeceased by sister and brother John and Annie McCambridge. Survived by 1 niece Mrs. John Clark (Bernice), Pittsburgh, Pennsylvania.

Mrs. McCormick is resting at the Bushnell Funeral Centre, 66 Division St. (near King), Trenton until Friday, May 23 at 9:30 a.m., then to St. Peter's Church, Trenton for Requiem Mass at 10 a.m.

Interment Mount Calvary Cemetery.

ROWE, Jennie — Passed away at Campbellford Memorial Hospital on Wed., May 21, 1975, Jennie Rowe, age 86 years. Wife of the late Harold Rowe. Dear mother of Mabel (Mrs. Harold Brunton) and Mrs. Annie Dutton, R.R. 4, Marmora, Hon. Russell Rowe, M.P.P. of Cobourg, Howard of Belleville and the late Arthur Rowe. Lovingly remembered by 21 grandchildren, 40 great grandchildren and 3 great great grandchildren.

Friends are invited to call at the Weaver Funeral Home, 77 Second Street, Campbellford. Service will be held in the funeral home Friday, May 23 at 1:30 p.m. Rev. Gordon Ballntyne officiating.

Interment Mount Pleasant Cemetery.

Donations to the Canadian Cancer Society would be appreciated by the family.

TAYLOR, James — Suddenly at Montreal on Tuesday, May 20, 1975 James Taylor of 66 Edward St., Trenton, in his 48th year. Beloved husband of Inez Taylor. Dear father of Gary and Wayne Taylor at home. Dear step-father of Carmen Gray, Mrs. (Marilyn) Broadfoot, Trenton, Mrs. (Ruby) Thompson, Galt, Ralph Gray of Montreal.

Friends are invited to call at the Weaver Funeral Home, Trenton from Thursday afternoon. Service will be held in the Funeral Home on Friday, May 23 at 1:30 p.m. Captain George Swaddling officiating.

Interment White's Cemetery.
My21-23

THROWER — Suddenly at Trenton Memorial Hospital on Wed., May 21st, 1975, Harold Thrower, R.R. 1, Wooler, in his 80th year. Beloved husband of Stella Thrower. Dear father of Larry and Alfred, New Hamburg, Allan, R.R. 1, Wooler, Dianne (Mrs. Stan Fritz), Belleville, Stewart, Burlington, Delbert, Frankford, Janet (Mrs. Gary Lowe), Smithfield. Dear brother of Alfred, Colborne, Ted, Warkworth, Isabelle (Mrs. George Swaffer), Picton, Dorothy (Mrs. Ronald Grant), Brighton. Also survived by 13 grandchildren.

Friends are invited to call at the Weaver Funeral Home, Trenton. Service will be held in the Funeral Home on Saturday, May 24 at 1:30 p.m. Reverend C. Carpenter officiating.

Interment in McPhails Cemetery, Wooler.

Donations to the Heart Foundation will be appreciated by the family.
My22-23

DEATH

DONOVAN, Mrs. May — Passed away at her residence, 26 Burnthall Street, Marmora, Wed., May 21, 1975, May Jones, Beloved wife of the late Joseph Donovan. Dear sister of Miss Jennie Jones of Marmora.

The late Mrs. Donovan is resting at the Bowden Funeral Home, Marmora from Thursday at 7 p.m. Service Friday, May 23 at 1:30 p.m. Rev. J. Lombard officiating.

Interment Marmora Protestant Cemetery.
My22-23

DONAHUE, Mr. Francis Thomas — Formerly of 38 Grove Street, Belleville at Maple Haven Nursing Home Thursday, May 22, 1975. Dear son of the late Mr. and Mrs. William Donahue. Dear brother of Miss Veronica Donahue, Belleville. Predeceased by 1 brother and 1 sister.

Resting at the O'Brien - Steele Funeral Home, 30 West Moira from Friday at 2 p.m. until Sat., May 24 thence to St. Michael's Roman Catholic Church for Funeral Mass at 9:30 a.m.

Interment St. James Cemetery.
My23-23

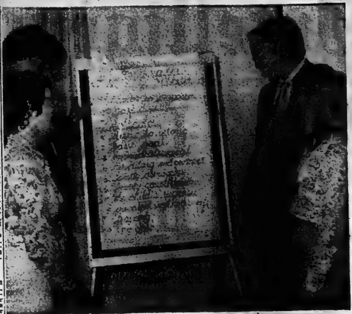

About 150 school secretaries with the Hastings County Board of Education attended a day-long professional development session Wednesday at the Ann St. Education Centre. Here, Shelley LaBerge, Dick Beard (left) and Roween Card and Dick Gainer discuss the finer points of office work. Shelley and Roween are both employed at the Education Centre.

James Auld Loyalist Convocation Speaker

James A.C. Auld, provincial minister of colleges and universities and MPP for Leeds riding, will be the guest speaker for the Loyalist College convocation Saturday.

Proceedings will begin at 2 p.m. in the auditorium followed by a reception in the cafeteria. Processional music will signal the entry of the academic procession to the convocation.

Will Wilkinson, chairman of the college board of governors, will preside and open and close the convocation.

Herb Young, college president, will deliver the president's address and introduce Mr. Auld. Rev. M.J. Caswell will say the benediction and awards and prizes will be presented by Gerry Wishart, vice-chairman of the college board of governors.

Presentations will be made to past board of governors members — J. Cleminson, John Donelan and Mrs. G.S. Wonnacott.

A total of 241 graduating students will receive diplomas and certificates, 29 achievement awards will be handed out and 111 students will be named to the Dean's list.

This will be the first of two convocations. The second one will be held June 21 for diploma nursing, nursing assistants, retrainin gand DND electrical and electronic tecnicians.

Toronto Stock Exchange

11 a.m. stock prices provided by

PITFIELD, MACKAY, ROSS & COMPANY LIMITED
180 Front Street - 968-6771

Abitibi	10½	Domn. Textile	7½	Nthn Electric	23
Alcan	21	Domtar Ltd.	22¾	Pac. Pete	22½
Algoma Steel	26¼	Dylex Ltd.	7½	Pan Ocean	11⅞
Argus Corp. C	14¾	Falconbridge Cop.	6⅞	Pine Point	32½
Bk. of Mont.	15	Falconbridge Nl.	35½	Pitts Eng. C	6½
Bk. of N. S.	42½	Foodex Systems	225	Prem. Cable	7½
Baton Broadcast	7	Ford (Canada)	70½	Ranger Oil	17⅞
Bell Canada	44⅞	GMC	43½	Rio Algom	23⅞
Bramalea	3½	Genstar	18⅞	Roman Corp.	12⅞
Brascan A	12⅜	Guaranty Trust	3½	Royal Bank	32⅝
BC Forest	16½	Gulf Canada	32⅝	Ry. Trust	21
BC Telephone	19¾	Harding Carp. A	3½	Scot and Y Hold	280
Brunswick Min.	410	Hollinger Mns.	39	Scott's Rest.	6½
Camflo Gold	16	Home Oil A	25⅞	Seagrams Corp.	30⅞
Canada Cement	10½	Hudson Bay Co.	17⅝	Shell Cdn.	14⅝
Cdn. S. Pete	201	Hudson Bay Mng.	18⅞	Sherritt Gordon	6¼
Cdn. Cable	14⅝	Hudson Bay Oil	36	Siebens Oil	10½
Cdn. Imp. Bank	26⅝	Husky Oil	18	Simpsons Ltd.	8½
CIL	20⅝	IAC Ltd.	17⅝	Simpsons-Sears	10
CP. Inv. Pfd.	23⅝	Imasco	20½	Slater Steel	9⅝
CPR	15	Impl. Oil	26½	Steel Cdn.	28⅞
Cdn. Tire A	40⅝	Intl. Nickel	30⅞	Texaco Inc.	30½
Chrysler Corp.	11	Interprov. Pipe	12⅝	Texasgulf	30⅝
Chum Ltd.	6	Intl. Utilities	11⅞	Thomson News	13⅝
Cominco Ltd.	30⅞	Kerr Addison	11½	Tor. Dom. Bank	42⅞
Cons. Bathurst	24½	Labatts A	26⅝	Traders A	13½
Cons. Building	285	Lake Ont. Cem.	235	Trans-Cdn. Pipe	18⅝
Consumer's Dist.	375	Mac. Hunter C	8½	Union Carbide	21⅝
Consumers' Gas	13⅝	Mac. Bloedel	23¾	Union Gas	7⅝
Corby Dist. A	16⅝	Massey-Ferg.	17	United Canso	7⅝
Craigmont Mns.	410	Microsystems	360	Victoria and Grey	26¼
Crush Intl.	7⅝	Moore Corp.	40⅝	Villacentres	330
Denison Mns.	47½	Noranda A	37½	Walkers H W A	31½
Dome Mns.	53	N. and Cen. Gas	11½	Westcoast Trans.	22½
Dofasco	24½			Westons	19⅝

Fabricon Move Inevitable

TRENTON — Trenton made "every effort possible" to locate a factory planned by Fabricon Manufacturing Ltd. in town, Mayor Bob Patrick said Tuesday.

In a prepared statement, the mayor strove to assure the public that Trenton did all it could to accomodate the wire and cable manufacturer in Trenton or "at least in the Trenton area."

He said later his statement was geared to answer public criticism that the town did not do enough to keep Fabricon's new plant in Trenton.

The company currently operates a 120,00-square-foot plant on Cresswell Drive. The factory employs about 140 people. Several weeks ago company president Hans Allmendinger announced the company's new plant will locate in the northeast industrial park in Belleville.

In Belleville, the company plans to buy 30 acres and employ about 200 when it swings into production next spring.

Mayor Patrick said Tuesday that he was sure council members shared feelings of disappointment in the loss of the industry.

He said the company needed 35-40 acres that the town was unable to supply in the northeast industrial park because necessary rail service was unavailable. A second alternative site, on land near FBI Foods Ltd. proved unsatisfactory.

Thirdly, the town was able successfully to deal with Murray township to provide the needed tract of land. However, soil tests by the company proved the site unsuitable.

The agreement with Murray was the last possible move Trenton could have taken, he said. The town also tried to find land in Sidney township, but failed.

Mayor Patrick said the town was prepared to service the proposed Fabricon site with roads, water and sewer lines at no cost. In return, "recovery could only be from the future expected taxation that this industry would provide."

In an unusual move, the mayor offered Trenton residents the opportunity to see a report prepared by town clerk Aubrey Sharp outlining Fabricon-Trenton negotiations.

Meet Tonight

MADOC — The Hastings Division of the Ontario Secondary School Teachers' Federation is holding its annual dinner meeting here tonight at Centre Hastings Secondary School, beginning at 5:30 p.m. Election of officers will also take place.

WM. E. RILEY

CORRECTION

In Leslie's Shoe Store Limited's Ad, in The Intelligencer on May 20, 1975, the copy for Men's Wallabees was incorrect. It should have read:

Men's sizes 7 to 14 - Width N and M. Moccasin Vamp - Brown Suede, Black Leather, Brown Leather.
Plain Toe - Oakwood and Navy Suede, Brown and Black Leather.

Suede - $42.00 — Leather - $44.00

WE APOLOGIZE FOR ANY INCONVENIENCE.

STROUD'S DIAMONDS
Best Values and Finest Selection in the Quinte Area.
206-208 FRONT ST.
- Guaranteed
- Insured
- On-the-spot sizing
- Registered

PRINCE EDWARD REGION
CONSERVATION AUTHORITY

TENDERS WANTED

For the trucking of silt from the Bloomfield Mill Pond to the stock pile, a distance of a few hundred yards.

Sealed tenders on a yard per mile basis for the trucking of the silt from the Bloomfield Mill Pond, Bloomfield, Ontario, addressed to the Secretary-Treasurer, Prince Edward Region Conservation Authority, P.O. Box 2032, Picton, Ontario, K0K 2T0 will be received until 1 p.m. S.D.S.T., Friday, May 23, 1975.

Consauls Frontier Shop
levi's

WE DELIVER
FREE ON ORDERS
$5. AND OVER

Delivery Hours - Mon. to Thurs. 4 p.m. to 12 midnight, Fri. & Sat. - 4 p.m. to 2 a.m., Sunday, 1:30 p.m. to 11 p.m.

Uptown Submarine
& Burger Shop
Phone 962-1943
234 Front St. - Belleville

How to approach a loan these days.

For a loan, as with anything else, it pays to shop around.

Rates do vary from place to place.

At the Commerce, though our rates are already competitive, we can even go one better. If you have a Commerce Key Account you get preferred rates on most consumer loans.

The fact remains, however, a loan costs money. And you have to repay it.

That's why we'd like to sit down and talk about it with you.

It's part of making sure you don't get in over your head just because you need the money.

If you need the loan for a car, we want to make sure your repayment plan still leaves you money to run it.

Talk to one of our over 1600 Commerce managers about the facts behind a Commerce Bankplan loan.

The more you know about the in's and out's of money, the better you can make use of the money you have.

And that's certainly worth talking about.

IT'S YOUR MONEY.
MAKE THE MOST OF IT.

CANADIAN IMPERIAL
BANK OF COMMERCE

NO OTHER CAR
GETS BETTER GAS MILEAGE.
THAT'S ONE REASON YOU SHOULD
CATCH THE DATSUN SPIRIT.

Everybody's talking about gas mileage these days. All we at Datsun have to say is that no other car in Canada will give you better gas mileage than our B210*. The whole Datsun line lives up to that spirit of economy, in mileage, maintenance, and Datsun's traditionally high resale value.

THEN THERE'S THE NEW DATSUN B210S. A new entry for economy car buyers, that retains the best features of the original B210. What we've done is reduce the exterior and interior trim details, to give you a much lower sticker price, just $3095**. At that price, the new Datsun B210 S is a great package of spirited performance and economy.

The Datsun 710 and luxury 610 sedans give you spirited performance, without sacrificing roominess and comfort. The Datsun Sportrucks, in regular or the new "long box" model, are tough work and play pickups, with steel body construction and torsion bar suspensions. The Datsun "Z" cars are built with a whole new concept of luxury and elegance, combined with the spirit that true sports car enthusiasts demand. And now the "Z" cars are equipped with a new electronic fuel injection system for even better performance.

So why wait. Test drive a Datsun today, and catch the Datsun spirit. It's waiting for you at your Datsun dealers right now.

*Based on results of U.S. Environmental Protection Agency 1975 model tests for city and highway driving. All figures are weighted averages for both manual and automatic transmissions.
**Datsun B210S, $3095. Suggested retail price F.O.B. Vancouver, Toronto, Montreal, Halifax. Local freight, licence, Provincial Tax, if applicable, extra.

B210 S 32 mpg city 47 mpg highway*
710 26 mpg city/40 mpg highway*
Sportruck 31 mpg city/37 mpg highway*
Datsun "Z" 19 mpg city/30 mpg highway*

DATSUN... CATCH THE SPIRIT. DATSUN

VADER'S GARAGE SERVICE
22 COLLEGE ST. W. BELLEVILLE, ONT. 966-5382

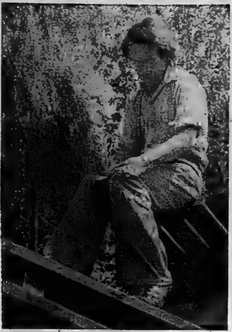

Note Taker

University of Guelph landscape architecture student Steve Skidd sits on picnic tables in Centennial Park making notes for a master plan of Trenton parks he expects to complete in August. The plan he hopes will form a basis for development of town parks he now calls only semi-developed.

Parks for People Planner's Aim

By AL ZARAS
Staff Reporter

TRENTON — A mountain. A forest. A river.

Trenton has each in the form of Mt. Pelion, Hanna Park and the Trent River.

All are attractive ingredients in what Steve Skidd calls the tremendous potential Trenton has for creating a good network of parks and related recreational activities in the town.

"But for all intents and purposes, they haven't been developed.

"There's no place for someone over 30 to go and just sit in a green space."

Trenton parks are in a state of semi-development, he says. There is little vegetation cover, a few broken-down play structures for children, no benches, no garbage containers.

He's in the midst of creating a town-wide plan for developing the potential, ending the neglect, he has seen. His impressions come quickly. Articulate, informal, he talked Wednesday with his legs draped over the red leather armchairs in the boardroom at Trenton Community Gardens.

He talked himself into his job and is concerned with his credibility, emphasizing his separation from park studies done previously. Not arrogant, but proud at 34, to carry credentials of some six years of university studies in biology and architecture, the last two at the University of Guelph for a master of landscape architecture degree.

His concern with Trenton's parks is genuine, he says. A consultant he is, but one that plans to continue his association with Trenton longer than the five years he has already spent in the area.

Trenton is well equipped with parkland — 13 acres per 1,000 residents. That's higher than the 10 acres per 1,000 population recommended by the Town Planning Institute of Canada, one of the "bible" publishers of Canadian planners.

The town has 19 parks (190 acres) and of those, four are regional parks. (Mt. Pelion, Centennial, Bain, and Hanna.)

The remainder are neighborhood parks. These, says Skidd, are where almost immediate work can begin, once the master plan for parks is complete in mid or late August.

On a still preliminary basis, he has been able to assess the physical attributes of each park. He has sat in most, and watched and [illegible] to ask how they use a park, what they want to [illegible]

He has discovered the average age of Trenton to be 31 years, not significant in itself, but an indication that in some neighborhoods the residents are not children and don't need the classic park structure — swings.

Put simply, if there are a lot of children in one area, put in creative playground equipment. For the more elderly, put benches in a neighborhood park (town average 2 acres).

Next year, at the neighborhood park level, work on development can begin. With master plan in hand, the provincial or federal governments can be approached for Opportunity for Youth, Experience '76, Local Initiative Program (LIP) grants.

Such a method of developing the small parks is both realistic and realizable, says Skidd. Grants, in one form or another, can be brought to Trenton.

That kind of approach says Parks and Recreation director Deno Gettas is realistic, rather than Utopian, a problem he saw with some studies of parks over the past years. Skidd's approach, garnered in some five hours of initial talks between the two men, is different. Rather than come from outside Trenton, pick the brains of town staff, and regurgitate their comments on paper, Skidd is working at producing a "workable" document.

Director Gettas says once complete, the plan will be presented to the parks board for discussion. From there, the future is still unknown.

As far as regional parks in Trenton are concerned, Skidd is less definite about development. He acknowleges the need for far more money in their development, money the town cannot possibly raise on its own.

Pessimistically, at least at this stage of his study, he says problems definitely exist in the number of different government boards, and ministries able to influence development of Trenton green space.

He offers a initial solution: All efforts in development should be made through a town-controlled body. Co-ordination of present and potential programs is necessary.

"Co-ordination is important in terms of dollars and cents. Because Trent Canal's tourist potential hasn't been tapped."

Regional parks fit into that tourist picture, as does the creation of green space within Trenton along the Trent River, now uninviting to boaters. The river's banks present industry and parking lots to the boater: "Nothing to attract you to Trenton."

He concludes that the image Trenton now projects to those on the river is one of an industrial town. "It's definitely uninviting."

Council Defers Decision On Development Report

PICTON — Prince Edward County council Tuesday voted against approval and implementation of a report on development possibilities for the county until it can be studied in depth.

The decision followed comments by Picton reeve Larry Richardson, who said he was reluctant to accept the report submitted by economic development director William Duggan at such short notice.

"I feel it is somewhat vague and lacks specific information. It does not clearly outline the future role of the economic development director," observed reeve Richardson.

He added he is not convinced council and its economic development committee has had enough time to decide on its new direction.

The reeve said he is concerned by the type of industries locating here in the industrial park. They locate but operate for only a short time before folding or fail to go into production.

He said the report offers generalities but a detailed assessment of the value of the new industries to the county is lacking.

The reeve suggested it is demoralizing for the persons employed by the industries that fold so swiftly after location here.

"I'm very concerned about this," he emphasized.

Chairman of the economic development committee and reeve of Wellington Robert Boyce agreed more time may be needed to study the report but added there has been "a little exaggeration" concerning fly-by-night industries here.

He said the landlord at Loch Slay industrial park says only one building now is vacant.

Hullmaster Boats is hiring more staff and doing well while Manco Home Systems also is expanding.

"We have four industries there with full-time employment and all of them doing well," commented reeve Boyce.

He said it was impossible for Proctor-Lewyt to locate in Prince Edward until "a certain gentleman" (Picton's late mayor, H. J. McFarland) made it possible by supplying a site in Picton.

Similarly, he provided a location for the Bethlehem Steel ore docks here.

Councillors voted in favor of a motion by Sophiasburg reeve George Foster to delete until next month a motion from the economic development committee's report, seeking adoption of the brief on county development potential.

"It's foolish to delete it unless councillors study the report and prepare questions on it," he stressed.

Ministry Proposes Archery Hunting

PICTON — An archery hunting season for deer in Prince Edward has been proposed by the ministry of natural resources for this fall, says James Taylor, MPP Prince Edward — Lennox, but no action will be taken unless public response supports the move.

Mr. Taylor, speaking from his office in Queen's Park, Wednesday observed the suggested archery season would open Nov. 3 to Nov. 30.

It would cover an area reaching almost to Port Hope on the west and to Wolfe Island on the east. The southern portions of Lennox, Addington, Hastings and Frontenac counties would be touched and all of Northumberland and Prince Edward counties.

Mr. Taylor said the deer population for the area in question is about 1,100 with an annual loss of 250 deer through mortality. An allowable harvest would be 380 deer. Therefore, there would be only 130 deer for the kill.

The MPP said it has been estimated an archery season would take only 30 deer.

Special archery seasons have been held in other parts of Ontario since 1965 and in 1972 a season was started in southwestern Ontario.

Few land owner complaints or other complications have sprung from the archery seasons.

Mr. Taylor predicted there would be disadvantages such as trespassing but the archery season would not permit dogs or excessive noise.

He added that a new type of broad-head arrow eliminates the danger of superficially wounding an animal and leaving it to die a slow death.

These arrows work out easily in minor wounds and if the deer is not killed it is likely the arrow will drop.

Mr. Taylor stressed the ministry of natural resources does not plan to force an archery season on Prince Edward County unless residents indicate they want one.

A survey taken several years ago showed most county residents would not object to limited season for Prince Edward hunters only.

"If there is no approval there is nothing to be gained," commented the MPP.

He said the archery season would be a recreational activity and would provide farmers with the necessary permission to hunt deer on their own property.

Its Own Fire Aid Is Murray's Plan

WOOLER — Murray township took the first step Wednesday toward setting up its own fire department while it waits for two estimates from Trenton for partial coverage of the township by town fire trucks.

Township clerk Ken Rose said today "we're going ahead with the concept of setting up our own department whether Trenton is in or out."

The township has been considering creation of its own fire hall and purchase of a fire truck since Trenton increased the 1975 fire protection cost to $30,000 up 150 per cent from $12,000 in 1974.

Previously, Trenton fire trucks covered the entire township.

Now both Ameliasburg and Frankford have entered into contracts with Murray for fire protection Ameliasburg protects Murray south of the Murray Canal for $1,000 plus man hours. Frankford covers the northern half of Murray for a flat $6,000 annually.

Murray township council has balked at the $30,000 cost Trenton has asked for fire protection and is now negotiating with Brighton village for protection of half of the southern part of the township.

Mr. Rose said Murray has made on offer of purchase on land along Highway 2 it plans to use to build a fire hall. He said the township could get a pumper in a couple of months, A resolution by council is all that holds up a purchase.

Murray now awaits cost estimate from Trenton for partial protection of the township. Two alternative coverage areas have been set out— the entire southern portion or only the half closest to Trenton.

Mr. Rose said if the township gets prices from Trenton by the end of May, the town could still be protecting part of Murray.

The township is faced with a June 2nd deadline imposed by Trenton for payment of $15,000 for fire protection for half of 1975. Should the bill not be paid, Trenton has said it will cut off coverage to the township.

Mr. Rose said Ameliasburg, Frankford and Brighton have indicated their willingness to temporarily fill any gaps in fire protection left by a withdrawal of service by Trenton.

Questioning Growth

The councils of Frankford, Thurlow and Sidney gave input into official plans for their municipalities Wednesday at a meeting with official plan consultant Tony Holmes. Sidney Township is represented here by Reeve Gord Wilman (left).

Trailer Stolen

CARRYING PLACE — A camper trailer valued at $1,300 has been reported stolen from Hanthorn Motors in Carrying Place.

Police say the camper was taken Wednesday night from the dealer's lot. Constable Tom Stanford of the Picton OPP is investigating the incident.

4-H Clubs End Season

MADOC — The 4-H Club in this area is currently winding up its regular achievement program and a new season will begin in September. Clubs, with three to 12 members each, are for girls 12 years of age and over by Sept. 1 have been established in this village, Eldorado, Crookston and Ivanhoe. They are headed by Mrs. Ross Pigden in Madoc, Mrs. Fred Stein in Eldorado, Mrs. Don Blackburn in Crookston and Mrs. Arthur Miller in Ivanhoe. Mrs. Pigden is assisted in this club by Diane Bonter, Joan Reynolds and Joyce Williamson. Anyone interested in joining a 4-H girls' club-sponsored gardening club is urged to contact Mrs. Pigden at 473-4282.

BOB WYLIE
Straight Talker
SEE ME TODAY FOR
YOUR NEW AND
USED CAR NEEDS!
DAVIDSON
PONTIAC-BUICK LTD.
28 Elgin Street, Trenton
392-1263

FRASER & O'NEIL
257 North Front St.

FRANK GEERKENS
Transferred?
For an evaluation of your Home with No Obligation
Call 962-3418
OR
HOME 962-4318

BELLEVILLE RENT-A-CAR
LOCALLY OWNED & OPERATED
CENTRAL LOCATION
18 NORTH FRONT ST.
All Popular Makes & Sizes of Cars and Some Small Trucks Available.
FROM $4.95 PER DAY, PLUS MILEAGE AND UP
DAILY — WEEKLY — MONTHLY
Norm Hickson — 962-6380 — Stan Strowger

NEW ARRIVALS IN
COSTUME JEWELLERY
● PINS ● EARRINGS ● NECKLACES
● BRACELETS ● RINGS ● ETC.
½ PRICE
STROUD'S JEWELLERY & GIFT SHOP

SHERWIN-WILLIAMS
HOUSE PAINT
Kem-1-Coat
PREMIUM
HOUSE PAINT
kem kem
LATEX GLOSS HOUSE PAINT
Kem
WOODSTAIN
INTERIOR · EXTERIOR

Sherwin-Williams
Paint & Stain
AT PRICES TO CROW ABOUT
ON SALE
May 15 to May 24
Prices have gone down—for a short while! That's something to crow about! Your Sherwin-Williams retailer brings you this good news just when you thought all prices were going up. Now! Quality Sherwin-Williams house paint and stain is on sale at savings that will make you feel like crowing too.
PAY NO MORE THAN $11.97 A GALLON OR $3.67 A QUART
PAY NO MORE THAN $12.47 A GALLON OR $3.87 A QUART
PAY NO MORE THAN $11.97 A GALLON OR $3.67 A QUART
PAY NO MORE THAN $8.97 A GALLON OR $2.87 A QUART
SHERWIN WILLIAMS
Helps you do it all.
AVAILABLE AT THE FOLLOWING PARTICIPATING STORES
Sherwin-Williams
262 Front Street
Belleville
Coles Building Supplies
Brighton
Darrah Paint & Wallpaper
30 Bridge St. East
Belleville
Home Hardware Centre
3 North Trent St.
Frankford
Graham Home Hardware
31 Main St.
Brighton
Saylor Home Hardware
34 Front St.
Trenton
P. L. Building Centre
Frankford

● Cabinet Making
● Custom Woodworking
● Pine Reproductions
CHARGEX And Bank Financing Available
Just Call . . .
398-7264
HIGHLAND HOUSE
15 TRENT ST. SOUTH
(HWY 33) FRANKFORD

The Care-Free Siding

BOB WOOD
CONSTRUCTION
(Authorized Kaiser Dealer)
Wishes To Announce The
OFFICIAL OPENING
OF A NEW WAREHOUSE
AT THE CORNER OF
DUNDAS ST. WEST AND MARY STREET
SPECIAL
Open Discount Prices on
KAISER ALUMINUM
SIDING $50. Per Square
Large Range of Colors
SPECIAL PRICES ON WINDOW SHUTTER, SOFFIT AND TROUGH
Bob Wood Construction
OFFICE HOURS: 7:00 A.M. TO 5:30 P.M. DAILY
BELLEVILLE 968-6573 — WELLINGTON 393-5576

If Voluntary Restraint Fails Trudeau May Show Some of the Spirit of 1970

By RICHARD JACKSON

OTTAWA — Those who scoff when they read or hear of Prime Minister Trudeau being ready with some "tough" economic measures, if there isn't a pretty quick consensus for voluntary restraint, had better remember October of 1970.

That, you may remember, was the time of terror in Quebec, when the lunatic fringe of the separatist extremists kidnapped British diplomat James Cross, kidnapped and killed Labor Minister Pierre Laporte, and all but reduced the provincial government to paralysis of fear.

It turned out to be only a very small group of fanatical anarchists, but at the time nobody, including the federal government which spoke of "an apprehended insurrection," could be sure of what power might be behind the FLQ terror.

The newsmen stood in the government lobby of the Commons one of those October afternoons and heard the Prime Minister speak of the possibility of taking such powerful counter-measures as calling out the troops.

You wouldn't dare, one of the newsmen, a national television network representative, told him, you just couldn't have all those men around carrying guns.

"Watch me," snapped the Prime Minister.

And then, almost immediately, to the immense relief of the overwhelming majority of Canadians, he took the frightening situation firmly in hand and invoked the War Measures Act.

The troops, armed, were on the streets of Montreal, on Parliament Hill, and around the homes of offices of members of the Quebec and federal cabinets in Quebec City and Ottawa.

The FLQ was crushed, the crisis done, the Prime Minister, the strong man, emerging as a national hero.

Now five years later, there is another crisis. This time economic.

Something has to be done, says the Prime Minister. And quickly. It can, preferably, be voluntary, but if necessary, it can be imposed from the top.

The War Measures Act won't do.

But a constitutional statute providing for "peace, order and good government" would.

It could be employed to supercede provincial jurisdiction in selected fields of the economy and impose controls "in the public interest."

And the Prime Minister, again in the 1970 role of the strong man, has been showing easily-read signs of preparing for action.

They came through, clear and sharp, at the recent Commonwealth Conference in Jamaica, report those who watched and heard the Prime Minister, including both members of his personal entourage and the accompanying press party.

They saw him as tough, impatient with radical rhetoric, increasingly cautious and even conservative — that is, conservative in the small "c" non-partisan sense.

The left-wingers among the Commonwealth leaders, including Tanzania's Julius Nyerere and India's Indira Ghandi, were glorying in the Communist Viet Cong triumph over the Americans.

It was Canada's Trudeau who cooled them out with a warning of the possible Communist reprisals — since taken so bloodily in Cambodia — and a suggestion that the Americans might become a little distant with Third World nations.

Then he cautioned the Commonwealth's Third World members that their posturing about holding the industrial western nations to ransom through commodity cartels like the Arab's already weakening oil monopoly was ridiculous.

In the first place they didn't, couldn't control either supplies or prices of oil — and in the second place, the industrial west was inventive and flexible enough to negate attempted economic blackmail.

And as to the Third World's clamor for what it calls a massive transfer of global wealth" from the developed to the underdeveloped nations, the Prime Minister told the Commonwealth radicals that it wasn't much use if it went only to feed increasing numbers of people whose populations are beyond control.

Further, the Prime Minister refused any part of a suggested black radical war of liberation against white democratically governed Rhodesia.

And finally he' vetoed a blast that the black Caribbean Commonwealth leaders wanted to fire at the United States over its Cuban policy.

Nobody was pushing Pierre Trudeau around. He knew what he wanted: peace, order and good government.

The Intelligencer

Intelligencer Established 1834 — Ontario 1870
Published Daily by The Canadian Newspapers Company Limited
45 Bridge St East, Belleville, Ontario, Canada
GERALD A. MORTON - Publisher H. MYLES MORTON - General Manager
M. H. SWITZER, Managing Editor; W. L. B. McCULLAGH, Editorial Page Editor
E. J. WILLIAMS, Advertising Manager; B. S. LAVOIE, Circulation Manager

Prime Minister in Town

Prime Minister Pierre Trudeau is in town and a welcome visitor at that. It is sometime — the election before last, as we recall — since Mr. Trudeau was in Belleville. This visit is for tonight's meeting at Centennial under the auspices of the Hastings federal Liberal Association.

If the Prime Minister needs no reminding that universal approval of Government policy is missing, that is merely the fate, to one degree or another, of any leader. In any event, he is due our respect as an able leader and as one of the most outstanding Canadians of our time.

Some questions the Prime Minister will inevitably face, however, have to do with inflation for one thing. Why for instance, the hefty increase in the remuneration of parliamentarians at a time when the watchword should be restraint, with the value of the dollar already too far in decline, the going tougher for pensioners, and the savings of Canadians of decreasing long-term value.

Then there are Canada's disbursements overseas through the controversial International Development Agency amounting in this "momentous year" (as External Affairs minister MacEachen termed it in the Commons in April) to $933 million. "Very close," as Mr. MacEachen said further, with perhaps some tinge of guilt, to "the billion-dollar figure that some are attempting to erect as a scarecrow for taxpayers."

Why does Mr. MacEachen make such a comment if he does not have some qualms about this spending, both as to the amount and to the direction of such beneficence? There can be no quarrel with efforts to relieve hunger, but there should be questions, in any program of public spending of such magnitude outside the country, as to whether it does in every case reflect what Mr. MacEachen has described as "Canada's political interests in the world."

Other questions might be directed toward the need for moral revival in Canada, revitalization of the work ethic (hasn't Mr. Trudeau been quoted as saying in effect that work is not everyone's bag — that it's a matter of individual privilege?); toward a return also to a productive working society, rather than one wallowing in welfarism and labor disputes and resulting strikes.

One other major theme perhaps, one many attempt to deny exists, ignoring the signs all around, or sweeping them under the political rug. And that is: subversion, what a young cartoonist out in Winnipeg describes as a society growing "too Communistic . . . too socialist" and which he seeks to combat with a brand new "Captain Canuck" character, and, hopefully one that will grip the imagination of young Canadians.

Does Mr. Trudeau sense any left-wing drift, or anticipate anything in Canada in the nature of Lenin's 1905 dictum that "major questions in the life of nations are settled only by force?" Does he, as a parent, as well as a politician, envisage any upheaval in the long-term that would give him pause?

The Prime Minister might seek to dismiss such prognostications as hypothetical. Nevertheless, as one who is acquainted with the history of the past half-century, as well as with developments in more recent times, he cannot treat them lightly.

To-night's political bull session at Centennial may provide us with some answers, or at least some clues as to Mr. Trudeau's thinking.

Viewpoint

Brockville Recorder and Times

The public exchanges between Ontario Housing Minister Don Irvine and Federal Housing minister Barnet Danson are a sad reflection of the manner in which politics can become more important than the issue, which in this case is the decline in housing starts in Canada this year. Both men and their governments say they are committed to providing housing for everyone in need. How serious either man or his government is in living up to the commitment is open to question in the light of results achieved to date this year. Neither government is doing as much as should be done but it seems the federal government could be doing more than it is to encourage more activity in the housing industry.

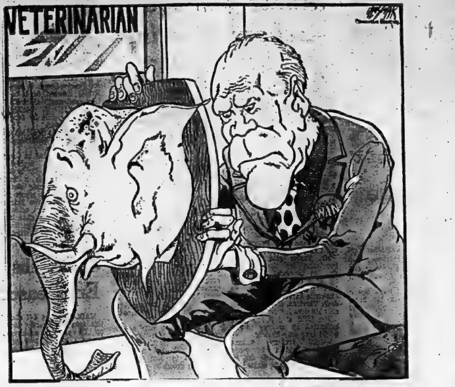

Government Advertising Rapped by Opposition

By DON O'HEARN

Queen's Park Bureau

Thomson News Service

By DON O'HEARN
Queen's Park Bureau
Thomson News Service

TORONTO — One of the few current furors (the house is generally dead) is over the amount of advertising being placed by the government at the moment.

Opposition members say frankly that the flood of ads that is appearing in the electronic and print media just now is an election build-up for the government.

Liberal Leader Bob Nixon has said in the house that there is a $10 million supplementary advertising program underway, that is $10 million in addition to the regular government program.

The government, of course, denies this.

But really one has to whiff a rat.

Advertising currently underway, as noted by Mr. Nixon, include the following programs:

First home buyers (admitted to be costing over $400,000).
Student jobs.
Ontario's tax credit.
Consumer advice.
Seatbelts.
Liquor moderation.
Wintario.

Since Mr. Nixon first enumerated his list another program has been added: government endorsement of Family Unity Week.

Government advertising is always a touchy subject, and one in which it is almost impossible to draw the line between genuine need and political purpose.

Thus in the case of Wintario you can hardly hold a lottery without advertising it.

But does the form of the ad promote the government?

With other cases the whole program may be questioned.

Thus do we really need the consumer advice program?

This campaign which, it seems, has been running almost incessantly on radio, warns the public to get guarantees etc. in writing.

The impression it leaves with me, at least, is that if needed at all in this form it is being overdone.

A soap company would hardly give its products more play.

In fact this could be a danger that the PC's may be running into.

They may end up in over-sell.

They were getting close to this in the 1971 campaign. And the public will stand only so much.

If told something too often it tends to disbelieve, particularly when told with its own money.

LOOKING BACKWARD

GLEANINGS FROM OUR FILES OF BYGONE YEARS

20 YEARS AGO

May 22, 1955

The International Harvester Co., through Harold Meyers of Truck and Farm Supply Ltd., has donated to the agricultural students at Quinte Secondary School a new Farmall Tractor to assist them in classes. Students will maintain and operate the machine and it will also be used in landscaping and other jobs around the new high school.

30 YEARS AGO

May 22, 1945

By a vote of eight to five, Council turned down a motion introduced by Alderman Butler and Thompson that the city purchase 100 parking meters. Merchants and the Chamber of Commerce were also opposed, but Mr. Butler stated that he was still of the opinion that the meters would help to alleviate city traffic problems.

40 YEARS AGO

May 22, 1935

Reaction in Belleville to the suggested imposition of a provincial income tax by the Provincial Government to replace the municipal income tax is mixed. It will mean next year if the municipal tax is replaced by a provincial tax that something like $10,500, which has annually been paid in by Belleville taxpayers to the city treasury, will go to Queen's Park. Last year approximately $10,500 was collected from incomes of Belleville residents. In 1933 total income tax collection was $10,300. The reimbursement would take the form of assumption by the province of additional shares of relief, highways and other costs. Should the municipal tax be removed for the provincial levy, it will mean approximately an additional mill on the city tax levy.

50 YEARS AGO

May 22, 1925

Reginald Hinchey, a musician and music teacher, has decided to form a junior band. So far his idea has been met with great enthusiasm, and his band has been meeting every Monday night. To date, there have been three rehearsals. Mr. Hinchey is bandmaster of the Argyll Light Infantry, which is a creditt to the city, with recognition overseas. He hopes to bring along younger musicians and ultimately have a band of perhaps 50 people. He said the young band will make a public appearance sometime during the coming season.

Today in History

By THE CANADIAN PRESS

May 22, 1975

The last invasion of England took place 759 years ago in 1216 when Prince Louis of France (later Louis VIII) landed at the invitation of English barons to overthrow King John. John died a few months later, being succeeded by the infant Henry III. The Pope excommunicated the rebel armies so Louis retired, after being paid a small sum for expenses, and turned his attention to the massacre of Albigensian heretics.

1885—French author Victor Hugo died.

1916—The French at Verdun recaptured Fort Douaumont.

1945—British meat [illegible] soap rations cut.

1949—James V. Forrestal, former U.S. defence secretary, committed suicide.

1963—President Duvalier of Haiti was inaugurated for a second term to which he declared himself elected by a 1961 vote.

Hazards On-the-Job Pose Threat To Health

The Public Health Authorities say that over 100,000 workers die in Canada and the United States from on-the-job exposure to hazards. Each year. Inhaling asbestos fibres is believed to cause the death of 2,000 workers.

Now research workers have found that even families of asbestos workers are endangered by tiny quantities of asbestos dust that workers carry home on hair and clothing.

The researchers contacted 210 family members of workers who had been employed in an asbestos plant between 1941 and 1956. Forty per cent of the immediate family members had lung abnormalities associated with asbestosis, the crippling lung disease caused by inhaling asbestos fibres.

If the disease can result from such low-level exposure the implications for the public may be serious indeed. Asbestos is found in hundreds of common household products. Fibres have been found in the urban air, in water, and in some foods.

Since scarring of the lung tissue doesn't show up for at least ten years or more after exposure, there is no way of detecting how widespread the disease may be. Often it takes as long as twenty or thirty years to "incubate".

Asbestos is not the only industrial hazard. At least 15,000 substances are suspected as dangerous, and federal standards only regulate 450 of them. Each year, industry introduces another 3,000 new substances, which may have effects on humans.

Non-return Containers

Editor,
The Intelligencer:

There was a timely advertisement by Pollution Probe on the radio recently urging people to write the Ontario P.C. Government and demand that legislation be introduced to prohibit non-returnable containers.

It is unlikely that Premier Davis would ever read a letter from me, but perhaps his local party officials will note this letter and help to make the banning of throw-away containers more than a forgotten election promise.

It is a piece of much-needed legislation, and will benefit us all.

DONALD DESAULNIERS.

SUBSCRIPTION RATES

By carrier	[illegible] weekly
[illegible] Copy Rate	[illegible]
By mail in Canada except where carrier delivery is available:	
One Year	[illegible]
Six Months	[illegible]
Three Months	[illegible]
One Month	[illegible]
Where carrier delivery is available:	
One Year	[illegible]

Second Class Mail Registration No. [illegible]

The Intelligencer is a member of Canadian Daily Newspaper Association, Canadian Press, The Audit Bureau of Circulation.

Intrigue, the Jockeying for Power, and Those Ontario Leadership Races

By DON O'HEARN

Queen's Park Bureau

Of The Intelligencer.

Sitting in the galleries you can seldom know the immense intrigue that can go on behind the scenes in politics.

Such intrigue is more or less constant as politicians and parties jockey for power.

But it is never more pronounced than in leadership contests.

And in the past 30 years though it has been stamped on all three parties it has been most prevalent in the Conservatives.

Since 1943 the PC's have had three leadership races. And all three have been bitter.

Perhaps it has been because they were the party in power and winning the leadership automatically meant also being premier.

In any event all three have been marked by behind-the-scenes wheeling and dealing, private pressures, promises, slanders and general skullduggery.

For today, I will talk about the 1948 convention.

In June of that year there had been an election which the Conservative government had won but in which Premier George Drew had personally been defeated.

The weeks immediately following the convention were hectic.

Drew, of course, was still premier. But nobody quite knew what his intentions were.

It was proposed that a seat should be opened up for him. But then again it was pretty obvious that the national party leadership was going to open up and he would be a logical candidate.

If so his most qualified successor in Ontario would be Attorney-General Leslie Blackwell, who had easily been the second strongest man in the Drew administration.

In mid-July, however, Blackwell pulled a surprise.

Despite the fact that he had won an easy election victory in his Toronto-Eglinton riding and was known to love politics, he announced that he intended to leave office and return to private practice by the end of the year.

This meant a seat was, or would be, opened up for Drew. But that was not Blackwell's purpose.

Actually what he was doing was to put pressure on Drew to declare himself. To say whether he intended to continue in Ontario or go after the national leadership. Also he wanted to know how a successor would be put in office.

There was a strong rumor that if Drew did move on he intended to name his successor so as to keep control of the Ontario party.

Eventually the national convention was called for early fall and Drew immediately became the main contender — in the meantime, of course, also carrying on as premier of Ontario.

Blackwell also was continuing as Attorney-General and although few people knew it he was also trying to have a talk with Drew about the future, but Drew was ducking him.

In fact he had managed to evade a meeting for three months when the delegates arrived in Ottawa for the convention.

I had been quite close to Blackwell and had known what was going on. And on the voting day of the convention, a Saturday, he told me that Drew had finally promised to meet with him either after the voting that day or on the day after, the Sunday.

On Monday morning the Globe and Mail carried a front-page picture of Drew, who had won the convention easily, shaking hands with Agriculture Minister Col. Tom Kennedy and naming him as his successor pending a convention.

On the Tuesday morning Blackwell called me down to his office. He was furious.

Drew had not kept his promise to see him. The first he had known of the Kennedy business was when he read his Globe. And he was ready to go.

He had on his desk copies of a long press release. A very frank release.

It described the rumors there had been about the appointment of a successor, his feeling that the party should be free of control by anyone, generally broke things open and raised hell and ended by announcing his candidacy for the leadership.

He asked me what I thought about issuing the release and my advice was to go ahead.

And he did.

A huge man who had lost a leg in the first war, who had been a baseball pitcher of big league quality and who had coached the Toronto Varsity football team he was popular with his colleagues and within the party.

But with the issuance of that release the Conservatives quickly became a pro-Blackwell and anti-Blackwell party.

Rumors began circulating that he would be a dictator (and this, of course, was shortly after Hitler), and others that he would be unreliable and was a socialist.

For a long time the old guard in the party couldn't decide whom it would put up.

There was some talk of Highways Minister George Doucett, who had tremendous political prestige throughout the province, but who would have made a poor leader and knew it.

And finally the decision was in favor of Leslie Frost, Treasurer and Minister of Mines, but practically unknown to the public.

Then the real pressure was on. Most of Blackwell's cabinet colleagues had promised him their support. But they started dropping off (finally only Labor Minister Charles Daley remained loyal) as did member Bryan Catchcart of Sarnia, (later a cabinet minister) was one who stuck.

The support of Doucett became key. He held off and held off (he admired Blackwell) but finally the Frost forces promised he would be made deputy premier and he threw his weight behind the treasurer.

This really was the end, though the fighting kept up right on until voting (with Drew on the convention floor buttonholing delegates) and Frost only won by a hundred votes or so.

Since that convention I have often wondered what would have happened if Blackwell hadn't issued his press release.

He quite probably might have won, for it gave his opposition a lot of ammunition.

I have already written how overnight Frost unexpectedly became the strong man and sent Drew packing.

North Hastings Page

Candystripers are one way of making institutions like Centennial Manor a little more fun for residents. Here Sherry Lynn Bisson provides a light for a manor resident's pipe.

Candystripers Popular With Manor Residents

BANCROFT — There's a friendly, loving invasion going on at the Hastings Centennial Manor in Bancroft.

The invaders are a group of young teenage girls from the area, who, under the auspices of the Manor Auxiliary, have set up a new candystripers service for the residents.

The person behind the new group is Mrs. Ann Hillman of Bancroft who wanted her church group of youngsters to have "a real service experience".

According to Mrs. Hillman, "The residents of the manor should be treated with a great deal of respect because they are the ones who made life the way we enjoy it now."

Mrs. Hillman is very emphatic that her girls are not at the manor to help out with the nursing care but are involved in visiting and helping the residents who very much appreciate the attention.

"Some of the residents get so lonely," said Mrs. Hillman as she watched two of her candystripers give some personal attention to the residents, "sometimes the families forget or they don't have anyone to visit."

Although the candystripers started out as a church group, they are now affiliated with the manor auxiliary and open to all girls who would like to help.

The candystripers go into the manor each day from 4 p.m. to 5:30.

Any area girls between the ages of 13 and 16 who are interested in the program as a summer volunteer job are asked to contact Mrs. Hillman who along with several other nurses in the area will be holding a series of training sessions for the girls.

$1,350 Damage

STIRLING — A two-car collision near here Wednesday on Rawdon township Rd. has resulted in a total estimated damage of $1,350 to both vehicles. There were no injuries in the mishap.

The accident occurred at 5.10 p.m. about two miles east of Highway 14. Madoc O.P.P. said a northbound vehicle, driven by Sharon A. Harris, 17, RR 1, Stirling, and a second car southbound, driven by Gisela H. Bura, 38, also from RR 1, Stirling, collided. There were no charges in the incident.

Grants Top $16,000

TWEED — Summer employment for 14 Centre Hastings Secondary School students will result from three Opportunities For Youth (OFY) grants totalling more than $16,000.

Four girls of this village will work on Helping Hands, a project intended to assist elderly and disabled persons in Tweed. Sharing in the $4,130 project are Cheryl Rashotte, Sally Cournyea, Janice Way and Margie Rashotte.

In Marmora, Anita Wistl and Jim Airhart, along with Ardith McKinnon and Garnet Pigden of Madoc share in the $4,500 OFY grant allowance for a tourist information booth and the publication of a book on the history of the two villages.

Anita and Jim will man the booth while Ardith and Grant will co-operate in writing the history. The booth will be open from 9 a.m. to 6 p.m. each day between June 9 and Aug. 30.

The largest OFY grant is for Floating Playground, which will involve Carole Anne Burris, Cathy Smith, Judy Killian, Joe Lajoie, Bob Murphy, Emilia Bossio and Russ Coens in providing playground facilities and supervision for children.

The $7,635 grant will allow scheduling of playground activities in Marmora, Madoc and Tweed.

Hastings Highlights

Townships Designated

CAMPBELLFORD — The townships of Percy, Rawdon and Seymour have been designated under the Pits and Quarries Control Act of 1971. Operating pits and quarries have six months to be licensed. No new pits or quarries can be opened without a licence. Contravening any provision of the act or regulations could result in a fine not exceeding $5,000 for each day on which the offence occurs or continues. Further information on the licensingprocedure tion on the licensing and regulations may be obtained from the provincial Ministry of Natural Resources in Napanee.

Bug Chasers Meet

ELDORADO — The second meeting of the Cooper and Remington and Eldorado Bug Chasers was held May 10 at the home of Mrs. Fred Stein. Discussions covered different things to know about the land before one plants seeds and plants around the house, as well as different kinds of organic material. Next meeting will be June 10 at 8 p.m. at the residence of Mrs. Stein.

Kinsmen Elect Officers

At the last meeting of the Tweed-Hungerford Kinsmen Club, a new executive was elected to serve for the coming year. The newly elected officials are Claude LeClair, president; Jerry Hughes, vice-president; Leonard O'Leary, secretary and Dave Butcher as treasurer. Registrar's post was won by Elwood Varty, and the directors' positions by John Fleming, Orval Erwin, and Bob Bancroft.

Equestrians Meet

MADOC — The Madoc 4-H Horse and Pony Club held its second meeting last Monday at the home of Gail Bowker. Brain Kerby was elected to the 4-H council, an organization which co-ordinates 4-H activities between clubs. Debbie Lloyd demonstrated proper grooming methods while Mrs. Allan Irish gave pointers and made corrections. embers went over cleaning and grooming aids necessary for keeping a clean and healthy horse. Next meeting will be held June 2 at 8 p.m. at the residence of Jennifer Sprague.

Bancroft Taxpayers Will Pay More

BANCROFT — Taxpayers in Bancroft are going to be receiving some good news and some bad news on their tax bills which will be going out in June.

Following a budget meeting held by the local council, the mill rate for the village was set at 150.2 for 1975 over the residential 144.3 mills of last year.

The jump in the commercial rate is just slightly larger than that for the residential taxpayers with the increase going from 161.6 to 169.5

According to village reeve Russell Dawley, the increase in the mill rate was not due to municipal or county spending but to the increased levy from the Boards of Education.

The general municipal rate for the village dropped from 67.2 mills in 1974 to 66.9 mills this year.

However the levy from the Hastings County board of Education has jumped from 37.5 mills in 1974 to 42.8 for residential and from 41.7 to 47.3 for commercial assessment.

Separate school supporters also will be looking at an increased levy from the Hastings-Prince Edward Roman Catholic Seperate School Board.

The separate school residential rate rose from 37.6 mills last year to 41.9 and the commercial rate went from 41.1 to 4.5.

The secondary school levy from the Hastings County board went from 30.5 mills to 32.3 for residential and from 33.9 to to 35.9 for commercial.

The Hastings County levy dropped from 9.1 in 1974 to 8.4 this year.

The amount of money to be raised by the village for the Hastings County board of Education will be $80,865 for elementary, $57,151 for secondary and $5,448 for the separate school operation.

The total amount to be raised for village operation will be $133,280 and for the county the 1975 levy requires the raising for $14,424.

More Road Grants

BANCROFT — Hastings MPP Clarke T. Rollins announced on Wednesday a number of supplemental road grants for Hastings County townships and municipalities.

According to Mr. Rollins, the grants are awarded through John Rhodes, minister of transportation and communications and are in addition to the previously announced 1975 grants.

The total of the monies awarded to the area municipalities total approximately $364,000.

Madoc village will receive $2,500; Marmora $1,500; Elzevir and Grimsthorpe, $7,300; Hungerford $36,450; Huntingdon $15,000; Madoc Township $48,125; Marmora and Lake $22,000; Rawdon $24,000; Thurlow $13,000; Tyendinaga $15,500; Bancroft $13,800; Carlow $38,000; Dungannon $17,000; Faraday $10,000; Herschel $26,000; Mayo $13,000; Monteagle $32,000; Tudor and Cashel $23,000 and Wollaston, $30,000.

The monies will be used by the townships for additional road expenses.

Geoffrey Mowatt, D.T.

Announces the commencement of the Practice of

DENTURE THERAPY

AT

24 BRIDGE ST. EAST

BELLEVILLE

Office Hours 9-5 Mon. - Fri.

PHONE 962-0404

MONEY TALK
CCC

PLANNING ANY HOME IMPROVEMENTS OR MAJOR PURCHASES?

If you are a homeowner, the equity in your home is idle borrowing power — it makes sense to use it to provide cash for home improvements, major purchases, bill consolidations, etc. It can provide long term money at competitive rates.

Here is an example:

Amount of loan	Monthly Payments			Interest Rate
	15 yrs	10 yrs	5 yrs	
$10,000.00	$138.51	$160.04	$238.79	15¼ %

With us you get:— An open mortgage/no bonuses/no hidden costs/Life Insurance (available). We also buy existing mortgages.

Make arrangements by phone — no embarrassing questions.

COMMERCIAL CREDIT
Personal Lending Services
CCC REALTY CREDIT LIMITED

Belleville — 177 Pinnacle Street, Phone 968-6441

Drop in and ask for your FREE metric convertor.

Rates subject to change without notice.

DON'T WAIT!!

UNTIL THE SWELTERING SUMMER – PREPARE NOW FOR COMFORTABLE LIVING AND RESTFUL NIGHTS WITH

AIR CONDITIONING

CARRY-COOL

MODEL AGTE304F 4000 BTU/H, 115 VOLTS, 7 AMPS

- Weighs only 43 pounds; includes a built-in handle for easy portability.
- Centre-balanced design for easier handling and installation
- Industrial Fiberglas internal structure . . . light weight, high quality . . . will not rust
- 10-Year Lexan molded outdoor case replacement warranty against manufacturing defects.
- Plugs into any adequate wired 115-volt grounded circuit — subject to local electrical codes.
- Unit is just under 16⅝" deep: minimal projection inside the room and outside
- Top air discharge — cools while minimizing drafts
- Tilt-away reusable air filter
- CGE Micro-Mini rotary compressor . . weighs only 13¼ pounds
- CGE Air Wash filtering system
- CGE all-aluminum Spin Fin coils
- Weather-protected electrical controls
- Easy-Mount installation: fits windows 22½" (20½" with mounting parts removed) to 36" opening width. Minimum opening height 14½" Accessory installation kit RAK108A allows installation in sliding windows 16 to 48" high.

$189.95

CUSTOM CARRY-COOL

MODEL AGTE604F 4,000 BTU/H, 115 VOLTS, 7 AMPS

- Separate 2 speed Fan control provides quiet slumber speed for night time operation.
- Distinctive "furniture" front grille, with woodgrain-effect louvres.
- Plus all features listed above

$199.95

CUSTOM CARRY-COOL

MODEL AGTE605F 5000 BTU/H, 115 VOLTS, 7.5 AMPS

- Weighs only 50 pounds, with built-in handle for easy go-anywhere portability.
- Separate 2 speed Fan control provides quiet slumber speed for night time operation.
- Distinctive "furniture" front grille, with woodgrain-effect louvres
- Plus all the features listed above.

$229.95

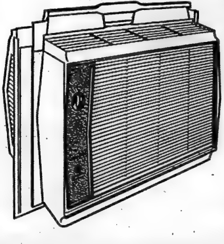

IF YOU'RE UNDECIDED — RENT ONE FOR THE SEASON — JUNE, JULY, AUGUST, SEPTEMBER FROM IRELAND'S RENTAL PROGRAM. IF YOU WISH TO CONVERT TO PURCHASE, FULL CREDIT WILL BE APPLIED.

4,000 BTU .... $60.00 FOR THE SEASON ($15.00 Per Month)
6,000 BTU .... $80.00 FOR THE SEASON ($20.00 Per Month)
8,000 BTU .... $100.00 FOR THE SEASON ($25.00 Per Month)
10,000 BTU .... $130.00 FOR THE SEASON ($32.50 Per Month)

FOR SLIDE WINDOWS

8,000 BTU .... $110.00 FOR THE SEASON ($27.50 Per Month)
10,000 BTU .... $130.00 FOR THE SEASON ($32.50 Per Month)

CLEARING OUR 1974 MODELS AT ATTRACTIVE PRICES SEE THEM IN OUR DISPLAY WINDOW

IRELAND'S Furniture & Appliances

380-382 FRONT ST. — Just South Of The Upper Bridge

DIAL 962-3401

FREE CUSTOMER PARKING AT THE REAR

CHARGEX

SATISFACTION GUARANTEED BY JACK IRELAND

WRESTLING

Belleville Arena

Fri., May 23, 8:30 p.m.

Italian Death Match
Falls Don't Count
No Disqualification
Survivor Wins

Stan "The Man" Stasiak vs. Tony Parisi

THE ALASKANS
(World Champions)
vs.
Duncan MacTAVISH
and
Billy "Red" LYONS

The MIDGETS Return

Plus 2 More Big Bouts

COMMERCIAL ARTERIAL LAND

The advantage of early establishment on the main arteries such as North Front Street and Dundas Street East and West has been made self-evident by the leadership of national and local firms now doing business from these winning locations.

This agency offers you a wide variety of commercial sites on all three arteries of varying frontage, depth and area for your specific purpose.

Since the best positions are taken first and the price of these premium sites tends to rise as the upply diminishes — now is the time to discuss land in your plans for expansion.

962-5136

DOUG GRANT
REALTOR

Fix things.

Two books for people who like to. And one's free.

Loblaws Introduces The Complete Family Cookbook

For people who like to fix things in the kitchen.

Right now, at your neighbourhood Loblaws supermarket, you can receive the first chapter of this great cookbook free, and for the low price of just $1.99 you can purchase the deluxe cookbook binder. Chapters 2-15 will be available one each week at Loblaws for just 29¢.

When you've completed your cookbook, you'll have, in one sturdy, attractive package, over 2,000 great recipes to dazzle the family with, as well as handy buying and storage charts, economical diet recipes, cooking timetables and a complete menu planning guide.

COOK BOOK
HOME REPAIR BOOK

And The Complete Family Home Repair Book Absolutely Free

Loblaws know that people like to fix things in their place besides the kitchen, so when you purchase your [illegible] Family Cookbook binder at the low price of $1.99, Loblaws will also include the Complete Family Home Repair Book with its complete inserts, at no additional charge.

Containing hundreds of helpful money-saving hints, step-by-step repair illustrations, and all kinds of good advice for people who like to fix things around the house.

The Complete Family Cookbook. For people who like to fix delicious things in the kitchen. The Complete Family Home Repair Book. For people who just like to fix things. Get yours today. Only at Loblaws.

Cookbook Volume No. 1 FREE

Cookbook Binder $1.99

Complete Home Repair Book FREE with purchase of cookbook binder

Loblaws

More than the price is right.

ALL IN THE FAMILY/by Isabel Huggan

Camping: Excuse For Gluttony?

One of the great myths of our time is how good camping is for you.

I'm not talking about the canoeing, hiking, gone-for-a-week-in-the-bush camping. There's no question that this kind of activity is superb for both mind and body.

What I mean is the camping that most of us do — up in the woods or down at the lake for the weekend.

And this kind of camping, I venture to say from personal experience, is not particularly healthy.

Oh, we may go for a stroll now and then, perhaps paddle or water-ski or play ball, but we really get very little more exercise than we do during the week.

What's worse, we cart along with us all the gadgets and trappings that can make a campsite seem just like home for the 40 hours that we're there.

With so little to do we can devote ourselves wholeheartedly to the preparation and consumption of meals. In fact, the real reason we're out there, it seems to me, is the pursuit not of nature, but of gluttony and sloth!

There seems to be a peculiar camping mentality that dictates that we should take with us far more food and drink than we would need ordinarily at home. We seem to stock up "just in case."

This may be a result of our Canadian pioneering heritage, which has taught us the fear of starvation in the bush. Or it may be simply the growing habit of stuffing ourselves, of catering to the desire for an excess of pleasure.

I'll admit it. This past holiday weekend I ate and drank more than I should have, and came home in bluejeans that fitted more snugly than when I left. But I felt downright virtuous in comparison to some of the families around us in the campground.

Kids wolfing down hotdog after hotdog — adults swilling back cases of beer and gallons of wine — paunchy, bleary boozers dozing in the sun on their chaise lounges — munching mothers whose only real exercise was the march between cooler and barbeque — and all of us gloriously happy, believing that what we were doing was terribly healthy.

Because even when we know the truth — about late nights spent drinking round the campfire, and the hangover, tiring drive back home at the holiday's end — we continue to think that people who go camping on a weekend are somehow a cut above the sluggards who never leave their backyards.

I'm not so sure. But there is at least one thing to be said for going away camping.

The people who watch us make pigs of ourselves are strangers, not neighbors. And that's some comfort, isn't it?

Doris Clark

'Sex Isn't Everything'

Sigmund Freud was wrong: sex isn't everything, says a prominent Spanish psychologist.

Love is.

Agustin Lafuente-cada, a member of the International Association of Applied Psychology, said that without love "at the slightest variation we would perish through lack of connection and balance."

- Brandon Sun.

There now! Didn't I tell you? My father used to say, "Love makes the world go round!" And he wasn't talking about sex excitement, but about agape — that Greek concept — and word — that means something like "love of mankind."

Dear Doris: A number of letters come from teens and young women who are virgins, are scoffed at, and feel that males of their own age range all want to rob them of that virginity.

I learned this fast, and I was still a virgin when I married at 28.

To maintain high standards, there are several things needed — desire to keep them, encouragement from others, allowing God to control every thought (you think and plan before acting), not putting yourself into obvious temptation, respecting yourself and others who look to you for leadership. It is worth it for yourself and for others when they are facing similar situations. I share this, not because I am proud, but because I want others to feel as I did on my wedding day — clean and ready to give first and all to my loving husband. That beautiful white dress had to mean something.

Doris, please continue encouraging people to do the hard right instead of the easy wrong.

Another Reader.

Dear Another: Your encouragement is tops. All I need to do is publish these sterling ideas of yours. Thank you.

Dear Doris: I am 14 and have been in love for three years with this boy who is 21. He is in a training centre. I am seeing another boy whom I like, too.

My parents think I am too young. I don't like school either. Do you think I am too young? I am mature for my age.

A Reader.

Dear Reader: Sorry, but I do think you are too young to be in love and to give up school. Your 21-year-old friend is a man, living in a man's world — and he has problems.

Even a mature 14-year-old isn't ready for that — and how do you really know how mature you are?

Look for someone your own age. School is important, even if it isn't your favorite place. Believe me you'll be more than grateful you did, when you start coping with grown-up living and working.

Confidential to C.E.: Do you want my honest opinion? The woman is craving sex; and she is lonely.

Declaring that one is sleeping with someone else's husband, in a group where everyone would hear it (wife included) is just not the behavior of a balanced adult. She is trying to convince herself that she is attractive to the opposite sex. You see, the very existence of the illegitimate child may be suggesting a rejection of her — the mother — by the father of that child.

Sex is troubling her so much that she envies you your husband. She tries to get a vicarious thrill out of knowing more; and when you seem to clam up, she takes out her revenge by making a foolish declaration in public. I agree with your husband that you should have enough faith in him to laugh her off in front of your group.

I am sorry for the woman; she needs the help of a professional counsellor. If you could possibly get her to go back to the agency which helped see her through her pregnancy, psychological treatment would steer her through her mixed-up thinking — and get her off your back.

Language Service Solves Problems

KINGSTON, Ont. (CP) — A university student wants a translation of a Russian journal. A Spanish-speaking man is going to court and can't speak English. A lawyer has official documents which must be translated.

Creative Language Communications, a new business set up in Kingston, offers a solution to their problems. It provides a typing, translation, interpreting and proof-reading service in 40 languages.

The idea was conceived by Kathy Manley and Thais Donald, two Kingston women experienced in different language fields. Between them, they can communicate in English, Spanish, French, Portuguese, Italian and German.

Both were convinced there was a need of a communications language service but first they checked the market.

They approached representatives from Queen's University, the department of manpower and immigration, the courts, the media and business. The response was overwhelmingly positive.

The next job was to find interpreters and translators.

"We wanted to offer a top-quality service so the staff question became all-important," said Mrs. Manley. "Applicants were carefully interviewed. The result is that we now have 84 people qualified in specialized areas. For example, one prefers to do engineering papers and another likes to cover conferences."

Requests come from lawyers, the courts, the university and hospitals. Tutorials are also included in the project. Instruction in Chinese, Ukrainian and other languages is available.

The women are attempting to compile a language resource file to aid persons of different cultures.

"We have had an intimate look into Kingston's municipal, social and ethnic complexities," said Mrs. Manley.

The project has not made any money yet; in fact the directors are still paying for their 24-hour answering service. But both are pleased to use their educational and business backgrounds.

Mrs. Donald, was born in Venezuela and learned English in a graduate program at the University of Ottawa. In Ottawa, she taught Spanish to government officials.

After marrying a Canadian, she went with her husband to Yale University, where he studied for a PhD and she taught Spanish. When they moved to Kingston, she worked for a small Latin-American journal at the university.

Mrs. Manley became fluent in French and German as a result of living in Switzerland when she was 18. She received [illegible] masters degree in French [illegible] taught it to adults.

When in British Columbia with her husband, a doctor, they started a doctor's replacement service where she acquired business experience. When they moved to Kingston, she took a part-time job in the French department at Queen's.

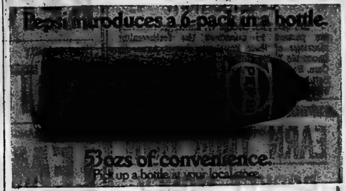

Pepsi introduces a 6-pack in a bottle.

53ozs of convenience.

Pick up a bottle at your local store.

GARMENT STORAGE

Insured — Moth-Free

at

Advance Cleaners

962-4955

COMMERCIAL ARTERIAL LAND

The advantage of early establishment on the main arteries such as North Front Street and Dundas Street East and West has been made self-evident by the leadership of national and local firms now doing business from these winning locations.

This agency offers you a wide variety of commercial sites on all three arteries of varying frontage, depth and area for your specific purpose.

Since the best positions are taken first and the price of these premium sites tends to rise as the upply diminishes — now is the time to discuss land in your plans for expansion.

962-5136

DOUG GRANT

REALTOR

Armstrong Floor Fashion Centre

— VISIT —

BELLEVILLE BROADLOOM

194 COLEMAN ST.

(Corner Bridge St. West)

PHONE 962-[illegible]

SEVEN SEAS SHOP

(Cobourg Limited)

COOL

Summer Dresses

Voile, etc.

968-2835

(GOLDEN MILE PLAZA)

214 NORTH FRONT ST.

OPEN MONDAY TO SATURDAY

9:00 A.M. TO 5:30 P.M.

SHETTEL'S

OF TRENTON

[illegible] St. (at Frederick)

● Gifts ● Crafts ● Wool

Hobby Supplies

Open 6 days a week [illegible]

Fri. till 9 p.m.

392-5811

THE SALE TO BEAT ALL SALES, LIPSON'S 52nd

anniversary

CLIMAX DAYS — THURS.—FRI.—SAT.

Men's 100% Polyester

DOUBLE KNIT PANTS

100% polyester, machine wash and wear. Sizes 28 to 42 in the group. Plain shades, plaids, checks and tweedy patterns in assorted colors.

Buy 1 pr. Reg. Priced 12.88 to 16.88. Get 2nd pair for only .... 52¢

Men's Mercerized Cotton

WORK PANTS

Heavy duty 100% mercerized cotton with sateen finish. Machine wash and dry. Tunnel belt loops, 5 pockets. Sizes 30 to 42. Sorry olive green shade only.

Regular 5.88 .... 3.52 pr.

Men's Canadian Made Permanent Press

Work Shirts & Pants

Popular Canadian make, 35% cotton - 65% Fortrel materials. Koratron treated to keep their press. Forest green, olive, charcoal, grey and sand.

Shirts 15½ to 17½ Reg. 6.43 5.52 ea.

Pants 30 to 44 Reg. 8.43 7.52

Anniversary Special! Almost ½ Price

Men's Snap or Zipper Front

DENIM JEANS

9 oz. denim jeans with belt loop waist, flared legs. 2 patch front or rear pockets. Choice of snap or zipper front closures. Sizes 28 to 36.

Regular 7.97 .... 4.52

Men's Colorful

SPRING JACKETS

Action styling in lightweight cotton. Windbreaker style. Rayon lined. Zip front with 2 slash pockets. Colorful plaid design in assorted colors. Sizes 36 to 46.

Regular 9.88 and 12.88 ..... 7.52 ea.

Save on Men's Short Sleeve

Sport or Dress Shirts

Choose from polyester and nylons and polyester and cotton blends. Perma press Sizes S to XL, fits 14½ to 17. Plain shades and plaid patterns. Reg. 3.77 to 4.98.

2 Big Sale Groups

Polyester & Nylon 2 for 10.00 3.52 ea.

Polyester & Cotton 3.92 ea.

Men's "Sir James" Stretch Nylon

DRESS SOCKS

Smart dress socks of 100% nylon. One size fits 10 to 13. Elastic cuffs. Patterned ankle, White and assorted colors.

Regular 79c .... 52c pr

Boys' Snap or Zipper Front

DENIM JEANS

Tough 9 oz. denim, 2 patch front or rear pockets, belt loop waist. Choice of zipper or snap front closure. Sizes 8 to 14 years. Canadian Made.

Buy 1 pair Reg. 5.97 Get 2nd Pair for only 52c pr

Boys' "TEEKAY"

DENIM FLARE JEANS

Sturdy 13 oz. denim jeans with double stitching and bar tacked. Wide belt loop waist, 4 pockets. Leg flaired to fit.

Sizes 8 to 12 7.52

Sizes 14 to 20 8.52

Boys' & Men's Navy Denim

JEAN JACKETS

Western style jacket in 13 oz. navy denim, 2 flap and button chest pockets, metal button front. Double stitched. Machine wash.

Boys' 10 to 14 4.78 ea.

Men's S to XL 5.99 ea.

Women's Nylon

TANK TOPS

100% nylon tank tops. Sleeveless, low neck style with wide shoulder straps. Sizes S to M only in several striped designs of assorted colors.

1.52 ea.

Women's Queen Size

PANTI-HOSE

Modeled exclusively for the larger figure, no bind waist band fits the figure 145 to 225 lbs. Comes in Beige, Spice and Taupe shades.

Regular 1.19 .... 52c pr

Save on Ladies' "WRANGLER"

NAVY DENIM FLARES

Known for quality. Medium weight navy denim. Wide belt loop waist with zip front. Fashionable flare leg styling.

Sizes 8 to 20 8.52 pr.

Sizes 38 to 44 9.52 pr.

Women's Stretch Nylon

PANTI-HOSE

Seamless style, stretch type nylon panti hose. One size fits S, M & L - 95 to 135 lbs. Comes in attractive Beige, Spice and Taupe shades.

5 prs. 1.52

Wabasso Dependable

White Cotton Sheets

Quality all cotton sheets from Wabasso. Approximately 110 thread count. Machine wash and dry. Hemmed flats. Sorry, white only.

63x100 3.72

72x100 4.22 ea.

81x100 4.62 ea.

42" Matching Pillow Cases 1.52

Tex-Made Romance Pattern

TRUE PREST SHEETS

50% polyester - 50% cotton, no-iron sheets from Tex-Made. Fitted and flat styles. Pretty Romance pattern in Pink, Blue and Lilac on white.

Twin 39x75 72x100 5.82 ea.

Double 54x75 81x100 6.82

42" Pillow Slip 3.22

Tex-Made Polar

Flannelette Blankets

Creamy white sheet blankets with colorful striped borders of Pink and Blue, Gold and Green, flat styles. Whipped singly.

70x90 3.52 ea.

80x70 4.32 ea.

80x100 4.92 ea.

72"x90" Loomaire

THERMAL BLANKETS

60% polyester - 40% viscose thermal weave with nylon bindings. Slight imperfections should not affect wear. Made in Canada. Assorted colors.

Substandards 1st quality Reg. 9.99 6.92 ea.

80"x100" Acrylic

THERMAL BLANKETS

Esmond Luxaire, 100% acrylic - looks and feels like wool. Nylon binding. Plain shades of Gold, Blue, Rose, Lilac and white. Queen Size.

9.92 ea.

18"x26" Solid

FOAM PILLOWS

Odorless, non-allergenic polyurethane foam, complete with zippered end cover. Cloud softness, good support at a reasonable price.

Reg. 6.95 .... 4.52 ea.

1923 - 1975

52 Yrs.

SERVING THE PUBLIC

MASTER CHARGE OR CHARGEX

Lipson's

STORES LIMITED (1958)

"WHERE YOUR DOLLAR BUYS MORE"

Your Family Allowance Cheque Can Get You

10% OFF

If used when making a purchase at LIPSON'S. Discount applies on that part of purchase up to and including the full amount of your cheque. Applicable on regular priced wearing apparel only.

MOVING

Long distance, Canada or U.S. need not be a big problem. Our representative will help you plan, and show you how we solve your special moving needs. How we take care of problems like customs regulations, special packing for delicate items. We've been moving thousands of families, thousands of miles across Canada and to the U.S. since 1928. Let us give you a free estimate—no obligation.

FOX

CARTAGE AND STORAGE LTD.

A Division of Tippet-Richardson Ltd. "The Friendly Movers"

968-3633 ZENITH 3300.

Quinte Women

Diana Savage, Audiologist

Turning a clinic into something warmly human has been the goal of Sir James Whitney School for the Deaf audiologist Diana Savage.

"We want this clinic — which assesses hearing loss and improvement — to be more than a bunch of files and a bunch of machines," Diana says.

A graduate of Peterborough Teachers' College, she moved from ordinary classroom teaching to teaching the deaf and then into audiology because of a growing awareness that communication was her main interest.

"I really enjoyed teaching but I found I was more interested in the caring aspect. In the classroom I was always paying more attention to the emotional development of the students.

"Deaf children needed what I wanted to give."

At Sir James Whitney, Diana deals with children who have been referred to the clinic by family doctors, boards of education and parents. Children with suspected hearing loss are assessed and are referred to medical specialists or speech pathologists or psychologists.

Since the school deals with all of the province but the Toronto-Windsor sector, Diana often travels with her testing equipment to other Ontario centres to test children for hearing impairment.

The early diagnosis of impairment is a personal and professional interest for the audiologist who says that diagnosing early and diagnosing well can make a lifetime of difference to a child and to his parents who need emotional support.

"I'd like everyone who comes in contact with that child to understand his needs," shes said. "And I want his visit here to be an almost enjoyable experience."

Social Notes

Engagement

Mr. and Mrs. George W. Rutledge, Belleville are pleased to announce the forthcoming marriage of their daughter, Susan Anne, to Constable Philip C. Easton, son of Mr. and Mrs. Cam Easton. The marriage will take place on Saturday, June 28, at 2:30 p.m. in Holloway Street United Church, Belleville.

EARN YOUR OWN POCKET MONEY

Delivery Boys and Girls
Required
One Afternoon Per Week

PHONE 966-5101

WAREHOUSE SALE
at
COVENEY CARPETS
MAY 22nd to MAY 31st

20% to 50% OFF

Shags—Twists—Patterns
Level Loop—Indoor-Outdoor
Room Size Rugs—Mats—Runners

ENGLISH
Wool
Velvet
One Color Only!
Sizes 15'x20', 15'x36',
15'x37', 15'x43'.
Reg. Price $31.95 sq. yd.
$18.95 sq. yd.

SPECIAL!
Cushion
Floor
From ARMSTRONG
$2.95 sq. yd.
AND
$3.95 sq. yd.

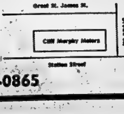

103 GREAT ST. JAMES ST.
SHOP AT HOME SERVICE 962-0865

A&P
Read these . . .
MONEY-SAVERS

ANN PAGE — TOMATO
KETCHUP
ACTION PRICED!
SAVE 21¢
2 15-fl-oz bottles 89¢

LIGHT 'N LIVELY 2-LB TUB (SAVE 36c)
COTTAGE CHEESE $1.09

BORDEN'S ORANGE DRINK OR
LEMONADE 80-fl-oz ctn 59¢

ALLEN'S — ORANGE, APPLE, GRAPE, FRUIT PUNCH. ACTION PRICED!
FRUIT DRINKS Case of 24 10-fl-oz tins $3.59 (Save $1.30)

Freezer Cut Sale!
CANADA GRADE "A"
FRESH VEAL
FRONTS lb 99¢
SIDES lb 79¢
HINDS lb $1.19
Cut & Wrapped at No Extra Charge at Your Friendly A&P. We Also Have a Good Variety of Retail Cuts for Your Daily Requirements.

JANE PARKER SLICED (BUY 2 LOAVES — SAVE 19c)
RAISIN BREAD
IT'S DELICIOUS TOASTED!
2 16-oz. Loaves 99c

TOMATO OR VEGETABLE ACTION PRICED!
HEINZ SOUPS 5 10-fl-oz tins $1.00

BORDEN'S, ASSORTED FLAVOURS (SAVE 22¢)
POPSICLES pkg of 12 99¢

STORE HOURS
OPEN THURSDAY UNTIL 9 P.M.
OPEN FRIDAY 8:30 A.M. TO 9 P.M.
OPEN SATURDAY 8:30 A.M. TO 6 P.M.

VALUABLE COUPON
A&P With This Coupon — Save 20¢
A SUPERB BLEND, RICH IN BRAZILIAN COFFEES — 8 O'CLOCK
COFFEE EIGHT O'CLOCK 1-lb bag 79¢
WITH THIS COUPON
(VALID ALSO ON A 1-LB BAG OF BOKAR COFFEE)
VALID UNTIL SATURDAY, MAY 24th, 1975 — No. 35

ALL PRICES SHOWN IN THIS AD GUARANTEED EFFECTIVE THROUGH SATURDAY, MAY 24th, 1975.

OES Tea Held

Order of the Eastern Women of the Belleville Chapter No. 55 held a Whispering Pines Tea Wednesday at the Masonic Temple.

Guests were greeted at the door by Janet Hamilton, Worthy Matron of the chapter, and Bessie Hart, Associate Matron.

Convener of the tea was Diane Plumpton who was assisted by co-convener Rita Parsons.

Other conveners were bake table, Mabel Jones and Elizabeth Moore; men's table, Dot Foote; candy table, Wanda Clare and Alma Barks; grocery hamper, Nancy Innes.

Kitchen convener was Jennie Taylor and tea convener was Myrtle Cross.

Marjorie Gray was in charge of decorations.

Tea pourers at the event were Marjorie Locke, Campbellford; Betty Jones, Brighton; Mabel Rattray, Ameliasburg; Bea Rees, Belleville; Marjorie Gray, Belleville; Joyce Warne, Trenton; Dorothy McGlashon and Luella Brickman.

OES Tea convener Diane Plumpton serves Lea Prentice, Marguerite Pringle, Gladys Ketcheson and Ellen Moore.

People and Events

CHARITY BRIDGE

The Quinte Bridge Studio is sponsoring a Charity Duplicate Bridge at the Four Seasons May 25 beginning at 7:30 p.m. Proceeds from the bridge will go to the Child Development Centre currently under construction.

QUEENSBORO UCW

Unit one of the Queensboro United Church Women held its regular meeting recently. Hilda DeClair was hostess. Viola Wannamaker presented a program including a skit and music; Goldie Holmes led the devotion.

CHURCH WOMEN

A concert and tea to celebrate the 100th Anniversary of the Presbyterian Church in Canada will be held for the women of St. Andrews Presbyterian Church, Stirling, June 3. Members who have belonged to the organization for 25 years will be honored. Convener is Ruby Tompkins.

PE-BELLEVILLE LADIES

The Prince Edward-Belleville Ladies' Club held its regular meeting Wednesday May 14 at the recreation centre.

Charlotte Strahan read "As Time Goes By" at the meeting and Alpha Simmons introduced guest speaker Patricia March, chairman of the Hastings Home and School Council. She spoke on the metric system. Eleanor Copeland thanked the speaker.

QUEENSBORO WOMEN'S INSTITUTE

Roberta Sager was hostess for the May meeting of the Queensboro Branch of the Women's Institute.

Readings were made by Lois Gordon, Hilda DeClair and Jean Tokley. Margaret Rollins reported on a recent conference.

MADOC CWL

Helen Murphy was named president of Sacred Heart Catholic Women's League of Madoc at its annual meeting held in the parish hall earlier this week.

The spiritual director, Rev. Father P.H. Murphy, opened the meeting. The minutes of the last regular and one executive meeting were read by the secretary. The treasurer's report was most pleasing.

Anne Genereaux, president for the past three years, announced that she will be unable to continue in this post, due to ill health. A lovely rose corsage and a crystal bowl was presented to Mrs. Genereaux.

Doris Forestell gave a report on church life activities over the year, and Ernie Mahoney reported on the social action.

Nominations were called for from the floor for a new president. Former vice-president, Helen Murphy, agreed to accept the position, with Marion Mahoney as first vice-president and Lillian Nolan as second-vice-president. Mrs. Nolan also agreed to take over as membership convener for Mrs. Murphy.

UNIVERSITY WOMEN

The final meeting of the Canadian Federation of University Women (Belleville and District) for the season combined with the annual meeting, was held in St. Margaret's Church Hall. Following the social hour and pot luck supper, after-dinner music was presented by a string quartet composed of William Grant, violin, Leonard Lambert, viola, Lewis Lambert, cello and Joachim Reimann, violin. The group played music of the eighteenth century. They were introduced by Lois Thompson and thanked by Muriel Gibson.

Business of the May meeting included a progress report on the Career Awareness day to be held June 19 and discussion and voting on the resolutions to be dealt with at the C.F.U.W. conference in Victoria. President Carol Wilson congratulated Kay Manderville who recently received an M.Sc. Ex degree from Queen's University.

At the annual meeting the annual report was presented and accepted. No new nominations were made so the report of the nomination committee was adopted. The budget for 1975-76 was approved with no fee increase. Muriel Gibson moved the appointment of the auditor for 1975-76. Lois Thompson suggested a possible fund raising project for next year.

Officers elected for the coming year are past president Betty McFarlane; president, Carol Wilson; vice president, Robbie Morden; recording secretary, Pat Walker; corresponding secretary, Mary Lambert; treasurer, Marylea Burtt; program Ina Baillstedt; Mary Hall, publicity; Adele Dibben, membership; Norma Clarke, Jean Lilly, Margaret Elliott, Mary Miller, hospitality; Margaret Martyn, Karen Michol, Margaret Kells, Doris Moogk, federation representative; Shirley Babbitt; Status of Women representative Dorothy MacKinnon; Quinte Arts Council representative Julie Brock; Members-at-Large Connie Burns, Julie Brock. Indent S.M. Take 5

QUINTE INSTITUTE

Members of the Quinte Women's Institute toured Belleville General Hospital recently.

Gladys Lazier, convener for Canadian Industries, arranged the tour which was conducted by Frank Ball, director of staff development at the hospital.

The next meeting of the group will be a grandmother's meeting when each member will bring something that belonged to their grandmother.

AROUND TOWN
with
LANA ROBINSON

(. . . an advertising feature designed to keep you better informed of what's new around town.)

A Whole New Line

Vader's Car Sales, on College St. just around the corner from their former location on North Front St., take the top of the column this week because of the exciting news they gave me when I made my weekly call. Vader's are now in the mobile home business and have a complete line of Cardinal mobile homes, including: mobiles homes, campers for little trucks, construction offices, cottages, trailers and even ready-to-open banks, believe it or not! When Vaders' expand, they don't fool around. Vader's is also open every Saturday until 3 p.m., so you weekend shoppers can get out and see this whole new line. And while you're there, don't forget to look at the great '75 Datsuns too.

Now, That's Service

It really was a tie between Vader's and Superior TV as to which one would headline the column, because they both had some real news. Superior TV is really taking this 24 hour service claim they have very seriously. Now their service trucks are equipped with two-way radios for any location within a fifty mile radius of Belleville. So, for example, before they leave Brighton or Picton, Super TV service men will call in and see if there have been any more calls for repairs since they set out on the job. That's just about as close as you can come to reacting spontaneously to the needs of the customers isn't it? So all of you TV owners — and that's most of us — can call Superior TV at 962-9516 and your call will get some action pretty quickly. Superior can fix any kind of television and handle the warranty work on many makes. Call them.

Watch Those Whoppers!

What a marvellous weekend of weather. But it seemed that the calibre of weather was more than matched by the calibre of mosquitoes. They were big — and very hungry! You can understand having to put up with them at the cottage or the campsite — but when they are flying around the kitchen or the bedroom, then the chances are your screens are faulty. Belleview Glass and Mirror, 354 Pinnacle St. can help you do something about that. Just call them at 968-5731 and together you can declare war on the insect population around your house. It seems a little ridiculous to keep on spraying for them, when the fault really lies in the fact that they can get in, in the first place. Do something about it with reliable and long lasting aluminum storm and screen windows and doors from Belleview Glass and Mirror.

Summer Pet Ailments

Summer is a great time for most of us, but just as we get our share of sunburn, our pets also suffer from their seasonal maladies — such as summer eczema, which gives your dog patches of dry skin. The Tropical Garden Pet Shop, 281½ Front St. has skin and coat conditioner to remedy this situation. And it's also the proliferation season for fleas and ear mites. A '2 in 1' collar from the Tropical Garden will insure that your cat or dog doesn't have these annoyances either. This collar is good enough for three months of protection. Summer can and should be fun for everyone. It won't be for your pets if you aren't being responsible pet owners. See the Tropical Garden — and then everyone can have a good time — even the pets.

Still Some For Your House

It was a great weekend for putting in gardens and it was a great weekend for garden sales at Sidney Inn, 263 West Moira St. But owner Al Whitney tells me there are still lots of petunias, etc. for your garden. And what you really might like — and it's something I noticed as I drove by on Tuesday — is the great selection of planters and bird baths. These can really add to the look of your garden, and indeed, to the look of your whole home. Sidney Inn also has the fertilizer and garden tools to make sure that what you buy you plant properly — and that it will all grow. And don't forget those convenient 9 a.m. to 11 p.m. hours, for you late starters. But when you get your garden in is your business, right?

Denim Days

These are denim days in fashion circles — and at Studio 231, 231 Front St. There are pants, skirts, long and short - vests and young-looking artist tops, all in denim and all in style. The great thing about Studio 231, or at lease one of the great things, is that there, you can find fashion for any size, including queen sizes. The petite and the not-to-petite, will find what they want and what will become their figure types. If you're thinking fashion and fashion versatility, then think STUDIO 231. Then get yourself down there. What good is your great idea if you don't do something about it? And while you're there, take a look at the wig selection in the Wig Boutique at the front. No beach will do you in, when you have a perky and stylish cover-up on which to rely.

If You're Moving To Madoc

This is the time fo year that many people in particular professions move around, professions such as teaching or police work. If you should be moving to Madoc, or you know someone who is, you should call Gord Roblin Real Estate, 117 North Front St. at 968-6475. Gord Roblin has two listings for relatively modern homes. One is a brick bungalow with three bedrooms, electric heat, and the other is a 1½ storey, three bedroom house which has recently undergone extensive renovations, such as 100 amp service, easy-care vinyl siding and a new kitchen. Both are worth looking into, if you're moving, or would like to move to the charm of Madoc. But you won't be getting anywhere unless you pick up the phone and talk to a Gord Roblin salesman.

Wrought Iron Just For You

At Wrays Home Furnishers, 306 Front St. in Belleville, you can see a selection of wrought iron, which turns any old patio into something of elegance and charm. But the great thing is, you can choose what particular metal finish you want on your furniture, whenthey you want cotton or leatherette seat coverings, or whether you wish clear or hammered glass table tops. And you can also choose the size you wish. Every patio is different and so you can have your wrought iron furniture just right for your patio. Wrough iron furniture is very popular indoors also, so if you need a 'something special' in the dining line, then Wrays and wrought iron can be your answers there too. But contemporary or colonial, continental or homey, Wrays can always see that you dine in and on style.

Making The Evenings Count

We've been spoiled by these lovely weeks of fine weather. The danger is that they give us the allusion of permanence. But we all know they will go only too quickly. If you want to make the most of a spring and summer evening, may I suggest that you have a lovely drive into Prince Edward County, head towards Picton and wind up your evening drive at the Inn On The Bay Tavern for dinner. The setting is charm itself, overlooking the Picton harbor. And you can treat yourself or your guests to a browse and some buying in the gift boutique off the dining room. The evening can start or end graciously in the hospitable surroundings of the Inn On The Bay Tavern, call 476-3114 for reservations.

Let The Furnace Do It

There are a few different methods of having your house air-conditioned. And, though it pains me to say it, we can't wait any longer. (Whoever thought May would be like this?) Moira-Schuster can do air-conditioning a couple of ways — by an independent installation of a window conditioner, or they can install a complete and more efficient system which is permanent, using the duct work of your furnace. And what Moira-Schuster doesn't know about furnaces isn't worth knowing. Get the experts to do an expert job installing a permanent air-conditioning system at your house. Then, there will be no such thing as getting hot under your collar, even because of the weather. Call Moira Schuster at 962-4504.

Pennington's serves up tennis dresses in sizes 38 to 44
For a winning match, our colour-edged dress plus all white shorts, Pink or blue edged scallops on white polyester knit. Dress plus shorts, $33.00
Ours alone in sizes 38 to 44,
Pennington's
Where fashion has NO size limit
QUINTE MALL
BELLEVILLE

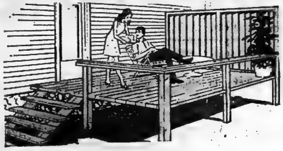

from SILLS! BOLD

Patio Decks

For long lasting, weather resistant decks use No. 1 construction Cedars

2x4	18¢	per lineal foot
2x6	35¢	per lineal foot
2x8	44¢	per lineal foot
2x10	54¢	per lineal foot
4x4	44¢	per lineal foot

10% OFF FOR CASH

Barclite
Fibreglass Reinforced
Translucent
Panels

"Ideal for patio roofs and privacy screens". 4-oz. panels 26"x96" in yellow, green or white.

7.50 ea.

ACCESSORIES:

Corrugated Cedar Strips 6 ft. length ea.	1.15
Aluminum Nails with Neoprene washer per box	2.75
Clear Sealer Per 16 oz. tin	3.10

Sunlite Redwood Patio Furniture

No. 1553 Club Chair	52.95
No. 1593 Chaise Lounge	99.95
No. 596 Chaise Lounge	76.95
No. 1583 Tete-a-Tete	116.95
No. 720 7½ Ft. Umbrella	69.95
No. 820 8½ Ft. Umbrella	91.95

Olympic Stain
"Protect and beautify wood with this quality linseed oil based stain."
GALLON $14.95
QUART $5.25

SUNNYSIDE UP
Indoor Outdoor Carpet
BY OZITE
Green Orange stripe. Lawn green $6.95 per sq. yard

FREE DELIVERY WITHIN 30 MILES — OPEN FRIDAY NIGHT TIL 9 P.M.

Arthur A SILLS and Son Ltd.
CHARGEX
master charge
405 Dundas St. E. Belleville Dial 962-9191

FUR
storage
cleaning
repairs
962-4911
Woodley's
273 Front Street

Munro Orders Probe of SIU

OTTAWA (CP) — Labor Minister John Munro, accusing Ontario of dragging its feet, ordered a federal investigation Wednesday into the internal affairs of the Seafarers' International Union (SIU).

His comments provoked hot reaction from Progressive Conservative MPs, especially Lincoln Alexander (Hamilton West) and Allan Lawrence (Northumberland - Durham), who said Mr. Munro is trying to push the blame on to the Conservative Ontario government.

Mr. Munro said Ontario authorities were "strangely unhelpful in providing clarification" of allegations that members of the union are being intimidated and are the victims of violent tactics.

"The Ontario government, for reasons I can only speculate about, continued to withhold its findings from us," he said of criminal investigations conducted last year.

The inquiry will deal with any violations of the Labor Code, although labor department officials say evidence of criminal acts will be referred to the RCMP and provincial police for action.

Mr. Munro said information obtained in an earlier investigation which dealt with alleged bribes to federal officials from the SIU had contributed to the decision for a further inquiry, to be conducted by federal labor official M. K. Carson, who will be aided by the RCMP.

The allegations that possibly will be investigated include accusations made with respect to union elections, intimidation, hiring hall practices and black listing of employees by either the union or employers.

GENERAL TIRE

TRUCK TIRE BONANZA

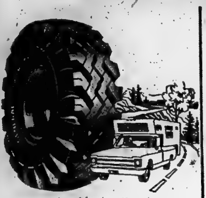

General
SUPER ALL-GRIP
COMMERCIAL

- Tough Nylon Cord Construction
- Long Mileage Duragen® Tread Rubber
- Deep Self Cleaning Cleats

$39.95 670-15 EACH Installed & Balanced

ALSO AVAILABLE IN A "JUMBO SUPER ALL-GRIP COMMERCIAL" DESIGN

For Campers, Pick-Ups, Vans, and Delivery Trucks

General
POWER-JET
Commercial

- Tough Nylon Cord Construction
- Long Mileage Duragen® Tread Rubber
- Wide 5-Rib Tread For Traction
- Contoured Shoulders For Steering Ease

$37.95 670-15 EACH Installed & Balanced

ALSO AVAILABLE IN A "JUMBO POWER-JET COMMERCIAL" DESIGN

CONTACT: RAE BETHUNE

ELLIOTT MOTORS
('70) LIMITED
366 NORTH FRONT STREET
DIAL 962-4584

Gentle Rye Whisky.
Hiram Walker's Special Old

CLEARANCE
PARKING LOT SALE
SOFAS · CHAIRS

IS CROWDED AT THOMPSON'S . . .

SAVE $$$$ DOLLARS $$$$ THIS WEEKEND!
INSIDE OUR WAREHOUSE AND OUTSIDE TOO!

CLEARANCE
DINING GROUPS

3 BIG DAYS
THURSDAY
FRIDAY
SATURDAY

OPEN 'TIL 9 P.M.
ON THE SPOT
FINANCING

CLEARANCE
FURNITURE

LOOK FOR THESE Box SPECIALS

DINING ROOM SUITES

Manufacturers List $1495. AS IS
7-PC. SPANISH .... $888.

1-CONSOLE TABLE
4-DUNCAN PHYFE CHAIRS
1-CORNER CABINET
Man. Sugg. List $749.98 .... $449.98

Man. Sugg. List $899.98 AS IS
7-PC. MODERN
DINING SET $569.98

Many Many More to Choose From at Similar Savings

BARS AND BAR STOOLS

Out They Go.
Man. Sugg. List $119.98 .... $65.

KITCHEN SUITES

COLONIAL
5 PC. KITCHEN SUITES
Man. Sugg. List $257.98 ..... $179.95

CHROME SWIVEL
KITCHEN CHAIRS $12.95
Ideal for cottage.
Man. Sugg. List $39.95. Sale ....

KITCHEN SET
7-Pc. 72" Table $179.98
Man. Sugg. List $273.98
SALE ....

5-Pc. Kitchen Swivel Suite
Man. Sugg. List $289.98
SALE $219.98

COLONIAL HUTCHES, TABLE & CHAIRS ALL REDUCED TO CLEAR

BEDDING

MIX AND MATCH
39" and 54" Continental
Beds $89.98

BUNK BEDS .... from $189.50
54" Top of the Line Reg. 198. SALE
Box Springs and
Mattresses $144.00

Man. Sugg. List $329.00 OUR PRICE
QUEEN SIZE
Box Mattress $219.95

Rugs & Carpets
Rugs Roll Ends Odd Sizes
ALL REDUCED TO CLEAR!

LOOK FOR THESE Box SPECIALS

APPLIANCES

15.1 cu. ft. Inglis frost free OUR PRICE
Refrigerator $399.98

Continuous clean oven, all modern features Our Price Plus Color
Ranges $289.98

Bed Chesterfields ....
Many to choose from. Reg. and Queen size chesterfield bed. Some with matching chair that sleeps one.
.... From $259.95

LAMPS, COFFEE TABLES AND END TABLES REDUCED TO GO!

CHESTERFIELDS

Man. Sugg. List $649.96 OUR PRICE
2-Pc. Repossed $249.98

Man. Sugg. List $1050. OUR PRICE
4-Pc. Velvet $659.95

Modern style. Man. Sugg. List $799.98 Our Price
3-Pc. Vinyl $499.98

Modern style. Man. Sugg. List $699.98 Our Price
2-Pc. Vinyl $459.98

Herculuon cover. Man. sugg. list $699. Our Price
2-Pc. Colonial $399.00

Floral. Man. Sugg. List $689. Our Price
2-Pc. Colonial $399.00

Man. Sugg. List $629.98 Our Price
3-Pc. Sectional $359.00

Man. Sugg. List $489.98 OUR PRICE
2-Pc. Tuxedo Style . $259.95

BEDROOM SUITES

Triple dresser, armoire chest, 104" headboard, twin mirrors, 2 night tables.
Man. Sugg. List $1344. OUR PRICE
5-Pc. Triple Dresser .. $789.

Pecan finish. Man. sugg list $1186. Our Price
5-Pc. Bedroom Suite $749.50

As is. Man. sugg. list $649.98 OUR PRICE
3-Pc. Bedroom Suite $375.00

Man. Sugg. List $329.98 OUR PRICE
3-Pc. Pine Bedroom
Suite $219.98

THOMPSON'S Furniture Applian
Warehouse Showroo

MANY CASH AND CARRY ITEMS — ODDS AND ENDS REDUCED TO GO!
HWY. 14 OFF 401 - BELLEVILLE - 962-7722

PCs Will Stress Heavy Spending

OTTAWA (CP) — The Progressive Conservatives are determined to keep up the heat on Prime Minister Trudeau for what they say is his excessive spending, but nobody in the government seems to be sweating.

"We are going to focus our speeches and questions on four issues," Conservative House Leader Gerald Baldwin said Wednesday night, outlining the Opposition's program for questions today when the Commons studies the expenses of the prime minister's and privy council offices.

These issues are the ability of House committees to call witnesses, the Liberals' "obsession with secrecy," the growing power of Mr. Trudeau's "personal bureaucracy" and the concealment of some estimates.

Conservatives members have been pressing for the appearance before the miscellaneous estimates committee of Michael Pitfield, clerk of the privy council and the most powerful public servant in Canada. Mr. Pitfield is a close personal friend of Mr. Trudeau.

Mr. Trudeau has repeatedly refused, saying it is not traditional.

Mr. Baldwin said Wednesday he hopes Mr. Trudeau, Government House Leader Mitchell Sharp, Mr. Pitfield and Jack Austin, the prime ministers principal secretary, will be available for questions when the Commons sits as a committee of the whole House today.

John Reid, parliamentary secretary to Mr. Sharp, said, however, that Mr. Sharp likely will answer the questions. Mr. Trudeau is scheduled to leave Ottawa at 5 p.m. EDT by helicopter for a trip to Belleville, Ont. And from the prime minister's refusal to allow Mr. Pitfield and Mr Austin to appear before committees in the past, it is felt their appearance today can be ruled out.

Even if Mr. Pitfield or Mr. Austin did appear as witnesses, the Opposition would be prevented from challenging them directly. Because of parliamentary rules, which permit them to sit in the Commons when it is in committee, questions must be routed through the minister responsible.

It was divulged Tuesday that the cost of running the prime minister's office is 40 times larger than 15 years ago—about $19 million this year compared with 1960-61 when former prime minister John Diefenbaker was in power. The PMO staff has increased to 468 from 92 in the same period.

Mr. Sharp, after these figures were revealed to the miscellaneous esitmates committee, said Mr. Pitfield's job is to see that cabinet decisions are carried out. And, because cabinet affairs are secret, Mr. Pitfield could not discuss such duties today even if he did appear.

But Joe Clark (Rocky Mountain), one of the more vociferous critics of government spending as a whole, said the opposition wants to talk to Mr. Pitfield about the growth in PM and privy council spending and about the increased use of consultants to do cabinet studies.

By holding back, the government was exercising the kind of "executive privilege" used in the United States during the Watergate scandal, he said.

"It led to serious problems in the U.S. and it could lead to serious problems here."

Citizenship Not Routine

OTTAWA (CP) — The government should ensure that shorter residence requirements for citizenship do not result in "a factory, sausage-making process," Gordon Fairweather (PC—Fundy Royal) told the Commons Wednesday.

"The result should not be that . . . people just run up, sign the book and away they go," Mr. Fairweather said during debate of a bill to reduce citizenship residency requirements to three years from five.

"To me citizenship is precious. It must never be cheapened."

OUT OUR WAY by Neg Cochran

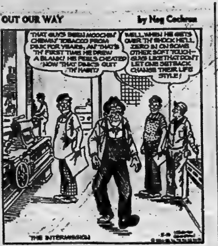
THAT GUY'S BEEN MOOCHIN' CHEWIN' TOBACCO FROM DINK FOR YEARS, AN' THAT'S TH' FIRST TIME HE DREW A BLANK! HE FEELS CHEATED NOW THAT DINK'S QUIT TH' HABIT!
WELL, WHEN HE GETS OVER TH' SHOCK HE'LL ZERO IN ON SOME OTHER SOFT TOUCH—GUYS LIKE THAT DON'T LET ONE SETBACK CHANGE THEIR LIFE STYLE!
THE INTERMISSION

'Cool It' Is Advice Lewis Gives Teachers

WINDSOR, Ont. (CP) — Teachers should "cool" their salary demands "cool" consequently gain public respect, Stephen Lewis, leader of the Ontario New Democratic Party, said Wednesday.

Mr. Lewis told a secondary school teachers' political action committee: "The time is right to cool it . . . it's not just politically expedient but good for the profession."

He said that in future contract negotiations teachers should present school board trustees with demands that are realistic.

"If teachers are reasonable I think there will be tremendous public respect for them."

Mr. Lewis said a basic disagreement had developed "even in my own caucus" over his anti-confrontation strategy.

However, he said that most contract negotiations are a charade because both sides know within $300 what the final settlement will be.

Sailing Theme

LONDON (CP)—It is a big year for sailors in Britain. The Royal Thames Yacht Club marks its 200th anniversary and the Royal Yachting Association is 100 years old. The post office is marking the occasion by issuing stamps with a sailing motif.

Putrid Meat Sold at Expo

MONTREAL (CP) — A meat salvage operator told an inquiry into organized crime Wednesday he stockpiled between 400,000 and 500,000 pounds of putrid meat for Expo 67.

Leo Arcand of St. Hyacinthe, Que., told the Quebec police commission inquiry he collected the meat from sickly or dead cows and sold it for resale to concessionaires at the international exposition.

Mr. Arcand told the inquiry the animals he collected were to be butchered and the meat sold to firms manufacturing pet foods and fertilizers.

The meat was not fit for human consumption, he said.

While pet food plants were paying seven or eight cents a pound for the meat, Mr. Arcand said he was offered 20 cents a pound by a man in 1966.

He said meat destined for rendering plants was sprinkled with charcoal dust as required by law to mark it clearly.

"But during Expo even the meat marked with charcoal was used," he said. "They would saw off the blackened parts—about an inch thick on each side—and use the inside parts."

Chemicals were used to change the color of the meat and to take away the odor, Mr. Arcand said.

ARCH SUPPORTS
Footbridge
Shoe Repair
PROMPT SERVICE
11 Footbridge Arcade
Phone 968-7546

Queen's Belleville
LEGAL AID
CLINIC
240 WILLIAM STREET — BELLEVILLE
SUMMER HOURS:
Mon., Wed., Fri. — 10 a.m. to 4 p.m.
Tues., Thurs. — 10 a.m. to 9 p.m.
PHONE 962-0532

ELLIOTT MOTORS
SERVICE
WHEN YOU NEED IT!
CALL 962-4584
Elliott Motors Service Department is open to the motoring public and fleet owners - Mon.-Fri. 'til .... 2 a.m.
— 24 HOUR TOWING SERVICE —
ELLIOTT MOTORS ('70) LTD.
306 NORTH FRONT STREET — [illegible]
"WHATEVER IT TAKES ELLIOTT MOTORS GIVES"

Cool in Summer . . .
Cosy in Winter
THE WESTINGHOUSE
HI/RE/LI HEAT PUMP
All you really need for total home comfort all year round. The one system that heats and cools your home automatically.
● EASILY INSTALLED ● CLEAN & QUIET
● ECONOMICAL TO OPERATE
For More Information Call 392-6558
E. E. SHEPPARD
LIMITED
HOME COMFORT CENTRE
Serving the Quinte Area Since 1947
340 SIDNEY STREET — TRENTON

REGAL
AQUAVELVET
Benjamin Moore

"BEST SELLER" SALE
$2.00 OFF
$2.00 OFF REG. PRICE ON EACH GALLON PURCHASED DURING SALE PERIOD
SALE ENDS MAY 31st, 1975
MOORE'S • REGAL
AQUAVELVET
Latex Eggshell Flat Enamel—
• High Hiding — One Coat Covers Most Surfaces
• Easy to Use — Smooth Velvety Finish
• Fast Drying — A New Decor in 2 Hours or Less
• Petal Fresh Finish — Easy to Keep Clean and Bright

REG. PRICE	$15.50
LESS	$2.00
SALE	$13.50

Sale offer is limited — use this valuable coupon now
$2.00 OFF SALE
PLEASE FILL OUT IN FULL
I PURCHASED ______ GALLON(S) OF
MOORE'S® REGAL®
AQUAVELVET DURING $2.00 OFF SALE
NAME
ADDRESS
CITY PROVINCE POSTAL CODE
SALE ENDS MAY 31st, 1975
Moore PAINTS
Moore PAINTS THE SIGN OF PAINTING SATISFACTION
WALKER
HOME HARDWARE
248-50 FRONT ST. BELLEVILLE

First we built a mid-size car inside. Then we built a sub-compact around it.

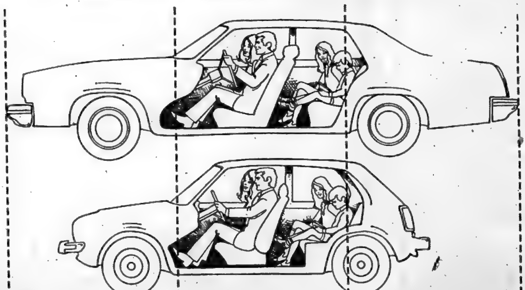

Most cars are built the other way around. Body style first; passenger comfort second. Which is why in the back seat of so many cars, your head slants forward. Or your knees meet your chest. Or you shift positions sitting over the hump every time you hit a bump.

At Honda, we've virtually eliminated these problems. Because we designed our car from the inside out. What we ended up with is a sub-compact car with as much room as some mid-size cars. The experts have described our car best.

"Many makes talk about small on the outside, big on the inside, but Honda has done it." (Road and Track).

How'd we do it? Our car's shape is trapezoidal. A rectangle that's wider at the bottom than the top for all kinds of good reasons. For example, we give you more room where you really need it. More leg room on the floor and more seating room.

Another part of our roominess story is also a performance story. We gave our car front-wheel drive, not just to eliminate the hump inside, but for its excellent road-hugging ability.

Then we mounted the engine sideways to provide even more space. This also places the engine weight directly over the drive wheels for better traction. For added comfort, we equipped the Civic with a McPherson strut suspension, independent on all four wheels, for a stable yet cushioning ride.

The Honda Civic is more car than you'd expect. It's fast and yet it's economical to run. In fact, in the 1975 U.S. Environmental Protection Agency gas mileage test, the Honda Civic recorded a remarkable 49.2** miles per gallon for highway driving and 33.6 miles per gallon for in-city driving. Now, just try and find another car that performed as well.

The Honda Civic. The sub-compact with the mid-size car inside.

Under $3,000*/49.2 mpg**

Honda Civic.
The Automobile Re-thought.

*Based on the suggested retail price for two-door manual transmission Honda Civic FOB Vancouver, Toronto and Montreal. Price does not include handling, transportation, pre-delivery inspection charges, licence and provincial tax. Prices and specification subject to change without notice.
**Based on 1975 U.S. Environmental Protection Agency gas mileage test under highway conditions for a similar model with manual transmission, converted to Imperial gallons.

West City Motors (Belleville Ltd.) 492 Dundas St. W., Belleville, Ontario 962-9514

CP News Roundup

Jailed Man Believed Innocent

NEW YORK (AP) — A [illegible]-year-old former bus driver sentenced to eight years in prison for a bank robbery may be the victim of an unusual mistaken identity: he has a look-alike who robs banks with threatening notes written in a hand strongly similar to his.

Because of the strong possibility that Robert Evans has been wrongly accused and convicted, the U.S. attorney's office did not oppose his release Wednesday from federal prison, where he has served 40 months, in a $25,000 bond.

While Evans was serving his time, two banks were robbed by a man strongly resembling Evans and whose modus operandi was to pass threatening notes to tellers.

The look-alike still is at large, and has not been identified.

Weekend Eclipse

NEW YORK (AP) — The moon will become a glowing, coppery ball in the sky Saturday night and Sunday morning in a total lunar eclipse which will be visible, if skies are clear, all over Canada and the U.S. It will be the first eclipse of the moon visible here in three years, and one astronomer says it will be the best of the 1970s. The total phase begins at 1:03 a.m. EDT and ends at 2:33 a.m. EDT. The middle of the eclipse will occur at 1:48 a.m. EDT, the point of lowest light level.

Boost Own Pay

WASHINGTON (Reuter) — Members of the House of Representatives voted themselves an additional $10 million in benefits Wednesday, including bigger staffs, more government-paid trips home, more government-paid telephone calls and bigger subsidies for newsletters to their constituents, announced Tuesday by the administration committee. The new schedule calls for 26 free trips home or a flat cash payment of $2,250—double the travel allowance last year. House members and Senators now receive a salary of $42,500 a year.

Company Sued

GRAND RAPIDS, Mich. (AP) — A federal court suit seeking $220 million has been filed against a chemical company in the accidental poisoning of 15,000 cattle, hundreds of thousands of chickens and millions of eggs. Michigan Farm Bureau Services and two of its insurance companies filed the suit Tuesday in U.S. District Court against Michigan Chemical Co. and three of its subsidiaries. The suit claims Michigan Chemical mistakenly mixed a toxic chemical—polybrominated biphenyl (PBB)—instead of the nutrient magnesium oxide into livestock feed which it shipped from October, 1971, to July, 1974.

Protect Parthenon

ATHENS, Greece (AP) — The Greek government banned tourists from walking inside the Parthenon to protect the ancient temple from further damage. The Parthenon built in the 5th Century BC, is Greece's most famous tourist attraction and on the average is visited annually by 1½ million persons. It has suffered extensive damage from the heels of visitors as well as from air pollution and noise. Flights over the area are already banned.

NOTICE

If you own a travel trailer or camper...

NOW is the time to have your propane equipment and appliances thoroughly inspected and adjusted.

Be sure of a fun-filled, carefree holiday with dependable propane cooking, cooling and lighting systems.

For an appointment phone

LEN KIRK
962-9151
Belleville

Complete service just $19.95 PLUS PARTS

Superior PROPANE

Ask for your free copy of Camping across Canada inc.

Cherney's

VALUE PLUS

Why Pay More?

Cherney's Everyday Low Prices are guaranteed LOW ... in writing. But when you see our 'Value-Plus' sign go up, you know you're saving even more money because we've been able to make a very special buy.

*Suite not exactly as illustrated

Contemporary 4 Pc. Living Room Suite

This Contemporary four piece living room suite, is one of today's most popular styles at a very affordable price. The fresh look of Contemporary styling stays fresh in 100% Olefin fabric - known for its stain and abrasion resistance. The thick foam padded saddle arms and deep super soft reversible foam cushions emphasize the luxurious comfort. All pieces are mounted on easy rolling ball-type casters. Group consists of sofa, matching arm chair, high back chair and ottoman.

UNBEATABLE VALUE!

399.88

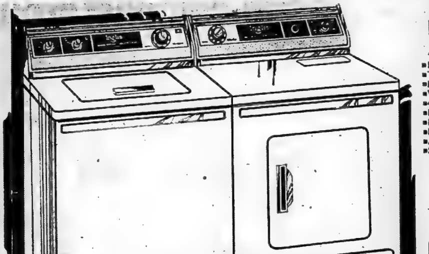

Inglis Automatic Washer

- Four cycles including a knit cycle
- Two wash, spin speeds
- Permanent press cool down care
- Variable water level control
- 4 position water temperature control
- Brush lint filter
- Heavy duty construction
- Porcelain tub, top and lid
- Ask about the "pump guard"
- Splash guard and 1/2 h.p. motor

349.

LIMITED QUANTITY!

Inglis Automatic Dryer

- 3 cycles: 2 automatic plus timed drying
- Automatic custom dry system
- Permanent press cool down care
- Three position temperature control
- Tumble press air only control
- Top mounted lint screen
- Push to start safety button
- Heavy duty constrction
- Large 5.9 cu. ft. drum
- 1/3 h.p. motor

224.

LIMITED QUANTITY!

THE INGLIS WARRANTY WITH TEETH IN IT
1 YEAR FREE LABOUR FOR REPAIRS OR REPLACEMENT OF ANY PARTS!
(With a five year warranty on the sealed gear case)

TOSHIBA
In Touch with Tomorrow

'A Television Spectacular' Toshiba 12" Portable Television

Television viewing at home, in your car or on your boat or mobile home is yours to enjoy with Toshiba's versatile new Black & White Portable. It operates on AC house current or 12 volt DC power supply. A Big 12" picture, a cinch to operate anywhere! A Special Purchase permits Cherney's to offer this truly portable TV at A Don't Miss It Price!-and an added Bonus includes a 12 volt adaptor. Mfg. List Price 179.95, Adaptor 9.95

OUR VERY SPECIAL PRICE

144.85

NORTH FRONT STREET
SOUTH OF QUINTE MALL

Cherney's

"So much more than just a furniture store."

Shop Thurs & Fri. 'Til 9 p.m.

The Intelligencer

BELLEVILLE, ONTARIO, THURSDAY, MAY 22, 1975

Clarke Rollins Is Unanimous Choice of Area Conservatives

By HARRY MULHALL

Staff Reporter

MADOC — Clarke Rollins is still MPP for Hastings.

But today he also is on the provincial election trail — campaigning as candidate for the new sprawling constituency of Hastings-Peterborough.

His latest campaign — the fifth since 1959 — was mobilized Wednesday night when he was acclaimed his party's contestant at a crowded rally here.

The acclamation was no new experience. The burly, 64-year-old Bancroft area politician has been unopposed at every convention since his first election.

Adding an extra tinge of triumph to his latest uncontested bid was the geographic background of the new constituency, recently created by redistribution. Hastings—Peterborough is an amalgamation of 10 townships in Peterborough County with the riding of Hastings, boosting the number of constituents to about 50,000.

But the new territory and its political organizations produced no challenger to contest the veteran's nomination bid.

In fact, he received nominations from what appeared every section of the new riding.

Local Conservative practice was to submit written nominations. Mr. Rollins received them all—a total of 112 — to be acclaimed by a crowd of about 700 at the Kiwanis Centre here.

The election date has yet to be announced.

But, in a later interview, Mr. Rollins said his early nomination was not to be construed as an indication that a provincial campaign was in the offing.

Rather was it dictated by the size of the new constituency — one of the largest in Ontario, covering about 5,000 rural square miles from Deseronto to northwest of Peterborough.

Time was required to cover such an area as a "contributing" candidate and to "get organized in a giant riding like this".

Opposition already is in the field. Last month the Liberals nominated David Hobson, 39-year-old Bancroft high school teacher as his opponent.

Social Credit earlier fielded a candidate — 26 year-old Nancy Arnold, a Wasaga Beach housewife and newspaper reporter.

The new riding will have 180 polls — compared to 189 in Hastings, estimated returning officer Lloyd Price.

The amalgamation brings together two areas that have much in common, Mr. Rollins told the convention crowd.

For one thing, the municipalities in both areas are unanimous against regional government. Mr. Rollins, a former warden of Hastings County, has been an outspoken foe of regionalizing county governments.

It was a fact he again reiterated as a key point in his acceptance speech to the 400 delegates and other party members at the convention.

County government, he said, will be able to introduce ample legislation to keep abreast of change.

In his speech he also criticized recent pay increases for federal MPs.

"I feel we're expected to contribute to the ridings we represent and give leadership in this regard," he said.

In an interview later he said he would not support any provincial government policy that would increase MPPs salaries.

The riding amalgamation also was symbolized by the presence of the leading local government spokesmen for both counties — Warden Wilfred Ellis of Peterborough and Warden William McCrea of Hastings.

Also on the platform were Jack Ellis, MP — Hastings and Bill Scott, MP Victoria-Haliburton.

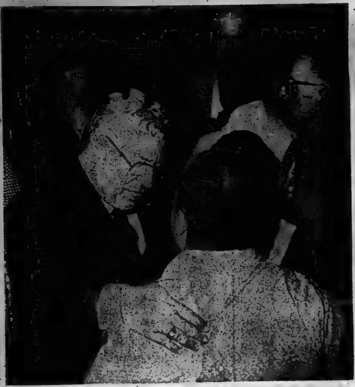

Veteran Campaigns

Clarke Rollins MPP Hastings, meets with the people after party rally in Madoc Tuesday night that acclaimed him Conservative candidate in new Hastings-Peterborough riding. It will be his fifth election since 1959.

Townships' Future Tied to Belleville

Official plans for the municipalities of Sidney and Thurlow Townships and the village of Frankford moved a step closer Wednesday during three meetings where consultants met with each council to discuss the first interim report.

The reports shown each council formed a survey of what exists now in the way of land uses — dealing only slightly with what consultants foresee for the future.

"We're looking for local reaction and clarification on a variety of issues, before we go too far with planning," said Tony Holmes, representing the consulting firm Procter and Redfern Ltd.

"The major question put to the townships is how will future growth in population in the vicinity of Belleville be divided," said Mr. Holmes.

Information now indicates the Belleville urbanizing area will have a population of 70,000 by about the year 2000. Consultants recommended to the two townships Wednesday that this growth be divided equally.

Both councils have been asked to deal with the question and report their answers to the Quinte Planning Board June 7.

Bert Kenny, planning director for the Quinte Board said that while this division of growth will be considered by the board and by consultants, the final mix will ultimately be in the hands of the two municipalities.

"It was a very good working session," said Mr. Kenny, reflecting on the day's workshop.

Once local reaction to the interim report has been tabulated — within the next month — consultants said a plan for public presentation should be ready within another four months.

"Population figures and division of growth was the gist of the meeting — the most important question of the day," said Mr. Holmes.

Ship Complete

This five-foot long replica of the Bluenose is hand made, one of a kind, says its builder, George James of Avondale Road. True scale in every detail, the model made of pine and mahogany is up for sale for $3,000. All fittings and fixtures were hand carved. The ship will be on display at Walkers Department Store beginning next Monday.

Home Builders Face Problem with Image

Some communities tend to view the house building industry as a leech, says Bill Kennaly, liaison and planning officer with the Housing and Urban Developmet Association of Canada.

Mr. Kennaly made this comment at a meeting of the Quinte Home Builders Association Wednesday.

"While some look at the industry as being filled with the big, bad developer we see ourselves as a major economic force in the community providing many services and job," he said.

Because there is a bad picture of the industry, in many communities house builders have "very poor" rapport with elected officials, — a situation that does not seem to exist in Belleville," he said.

"Belleville is unusual on a national scale in the good relations it enjoys with city hall," said Mr. Kennaly.

He said the major problems faced by the housing industry are the reluctance of elected councils to recognize the economic value of the industry to local economy; not involving the industry in municipal planning decisions and councils not setting out clear housing policy statements.

Mr. Kennaly told home builders that because of local land shortages in the city "restructuring of the Belleville area is inevitable."

He said, "the home builders must make sure the council is evolving with the idea of re-structuring to head off any possible future problems of land shortages."

In general, he said it is unlikely the house building industry this year will accomplish what has already been forecast by both federal and provincial governments.

The federal government project that 220,000 housing units will be constructed this year.

"We'll be lucky if we're even looking at 185,000 by the end of the year," he said.

He attributed this short falling not through the home builder's inadequacies but primarily through the lack of mortgage money that has put home buying into a slump.

He said in Ontario, the industry will be lucky to get 65,000 houses built — a full 25,000 less than forecast by the provincial government.

Triplets Surprise Couple

CAMPBELLFORD — History was made here Sunday when Patsy and Ronald Rodgers became the proud parents of triplets — the first to be born at Campbellford Memorial Hospital.

The Rodgers, residents of Foxboro, already have four children with the oldest being seven. A hospital spokesman said the two boys and one girl, named Matthew, Mark and Rebecca, were doing fine as well as the mother.

The spokesman said the triplets came as a surprise to everyone including hospital staff. All babies weighed between four and four-and-a-half pounds.

Quinte Teachers Going to Russia

Two Quinte area educators leave Monday for a three-week course in the Soviet Union.

Gord Smith, vice-principal at Bayside Secondary School, and Brian MacKenzie, a physical education teacher at Belleville Collegiate Institute, are two of 85 teachers across Canada to be accepted into the course.

Mr. MacKenzie will be involved in a course which will provide a comprehensive overview of the system of physical education in the Soviet Union. It will also examine the role of sports in a socialistic country.

The advanced scientific teaching and coaching methods utilized in the Soviet Union will also receive major emphasis. Each participant on the course can pursue a related subject in greater depth.

Mr. Smith will be taking a look at the elementary school education there with an emphasis on reading skills and teaching methods. Both teachers will return to share the information gained on the courses.

Each educator has received a $250 grant from the Hastings Division of the Ontario Secondary School Teachers' Federation to help with the expense of the trip.

Station St. Fire To Be Investigated

Chief Leo Calhane of the Belleville fire department said today an investigation will begin Monday into the cause of a blaze that damaged a three-storey building at 18 Station St. early Wednesday.

The fire, which is supposed to have been burning for about an hour-and-a-half to two hours before the alarm was raised at 2:04 a.m., started in a stairway leading to the top floor attic which was undergoing renovation.

The attic and roof were extensively damaged while the second floor, which contained a vacant apartment, and the first floor, which houses a drycleaning and carpet sales and service establishment, were hit with water damage.

A minimum damage estimate has been set at $20,000-$25,000 but might rise depending on the amount of damage to the carpets.

Chief Cuthane said Paul McKeracher, a representative of the Ontario Fire Marshal's office here, will conduct the investigation. He is out of the city this week on business.

The fire chief pointed out a preliminary check by city fire inspectors did not reveal any apparent accidental cause but he added nothing turned up of a suspicious nature either.

He said there was no indication of forceful entry to the locked building and no one was supposed to have been working in the attic on Tuesday.

The building has been boarded up awaiting investigation.

Fire Evidence Not Conclusive

Officials investigating the cause of the early-morning fire that destroyed St. Thomas' Anglican Church on April 30 have been stymied in their efforts to officially declare that arson is involved.

Det. Sam Morgan of the city police department, who along with Paul McKerracher of the Ontario Fire Marshal's office is investigating the blaze, said today there is disappointment registered over a recent report from the provincial forensic sciences laboratory.

He termed it "an inconclusive report, as far as I'm concerned."

Det. Morgan explained samples of wooden and liquid materials were sent to Toronto to determine if a petroleum product or any foreign matter was apparent.

However, the report says "no petroleum product detected" and does not indicate if tests turned up anything else, he said.

TAKE 2

"So that's why we are a little, shall we say, unpleased with the report," he commented.

Officials have determined a break-in occurred sometime prior to the fire and the unknown intruders stole several pieces of communion silver. They have speculated that evidence indicates arson is involved.

Det. Morgan said none of the articles have been recovered, no one has been arrested and the investigation is continuing.

Till Tapped

City police are seeking a till-tapper who lifted $130 from a cash register at Shopette Ltd. in the Belleville Shopping Plaza shortly before 11 p.m. Wednesday.

Police said today a woman on duty was at the back of the store with a customer, heard a noise near the cash register and turned in time to see a youth running toward the door.

The youth, who escaped, is described as about 16 years of age, five feet, six inches tall, male and about 140 pounds.

Cooling Off

Current hot spell has Bellevillians seeking cool spots . . . with the waters of the Bay of Quinte an obvious rendezvous. Cherly McDonald was among those in the swim Wednesday . . . although 20-month-old Rebecca Baumhour seemed a little reluctant about it all. Temperatures hit around 29 Celsius . . . about 84 Fahrenheit.

Sympathy Not Official

The Belleville Ministerial Association as a body does not sympathize with the United Farm Workers Union regarding the grape boycott, contrary to a report in Tuesday's edition of The Intelligencer.

Rev. Jack Morrison, association president, said Wednesday the organization has not moved for support or non-support but member clergymen may support the boycott as individuals.

He explained the confusion might have resulted from the appearance of Michael Cahill, union representative, as guest speaker at an association meeting last Thursday. However, no motions were passed on the boycott issue, he added.

Gardeners To Meet

A Meet the President rally is being held by members of horticultural societies in District 3 at 1 p.m. on Saturday, May 24, at St. Laurence College, Kingston. President is Miss Gladys McLatchy of Richmond Hill. All members of societies are invited to attend this rally and welcome distinguished horticultural leaders to the district.

Development Day Cutback Refused

Trenton trustee Bert Garret has added a new twist to the great debate over teacher professional activity days.

Tuesday night the Trenton lawyer told the Hastings-Prince Edward Separate School Board that professional activity days should be cut back because "teachers are better prepared than ever before and they are more needed in the classroom".

Despite his protests the board approved nine-and-a-half days of professional activity for its elementary teachers, a figure still lower than that approved by the Hastings County Board of Education.

However, objections by Belleville trustee John Granville over the quality of the professional programs offered were raised. The board later asked specifically to have a detailed list of planned activities for these days.

Mr. Granville, a high school teacher himself, said he had no objection to the number of days but said the quality of program is essential in making these days worthwhile. He asked that the board be presented with the programs for approval at the next meeting.

One trustee suggested that the only way for the board to see the value of these days was to attend several sessions and then form a judgement. Mr. Garrett said he had talked to teachers who had varying opinions on the subject.

He said teachers are needed in the classroom and there was just too many days set aside for professional development. He suggested five-and-a-half days, which would include three days at the end of June.

Director of education Ed Neville supported the number of professional activity days and said he believed the schedule was designed in the best interests of both students and teachers.

Educators now view professional activity days as different to professional development days. Development days refer to courses geared to improving the status of teachers whereas activity days are designed to be information sharing experiences.

Driver Charged

A 23-year-old Toronto man has been charged with careless driving following a one-car accident on Ann St. early today.

A city police spokesman identified the man as John F. Mepstead of 1714 East Dundas St., Toronto.

The spokesman said the GMC truck was proceeding west on Victoria Ave. at about 1.15 a.m., made a left turn onto Ann St. when the accelerator reportedly stuck.

He said the truck first struck a utility pole on the west side of Ann St. and careered to the east side where it hit a tree at 245 Ann St.

Damage was estimated at $3,500 to the truck but no estimate was placed on the pole which was snapped off near the base or to the lawn where the truck came to rest.

A Crunch in the Night

Power was blacked out in the Victoria Ave.-Ann St. area early today when this truck went out of control, sliced through a hydro pole and crunched into tree on front lawn. No one was injured, but the driver was charged with careless driving.

Intelligencer Sports

Foxboro's Ted Foster Fires 3-hit Shutout

Ted Foster pitched a three-hit shutout to stop Shannonville 4-0 as Foxboro Merchants gained a share of first place in the standings with Deseronto in South Hastings Baseball League play, Wednesday. The league leaders have two wins in as many starts.

Foster and the loser's Steve Reid hooked up in a tight duel for four innings as the teams failed to produce a run. Foxboro said it with a pair of runs in each of the fifth and sixth innings.

On the way to the win, Foster fanned eight and walked two. Reid, finishing up with a six-hitter, struck out four and walked one.

John Masterson was the leading hitter for Merchants, belting a double and a single. Dale Harrison, Dale Tummon, Bill Arthurs and Ron McTaggart each picked up a single. Mike Morris had two singles and Bill Barberstock one for Shannonville.

At Cannifton, pitchers were in the spotlight as Plane's and Melrose failed to decide things, battling to a 1-1 tie in eight innings.

Terry McTaggart handled the Melrose pitching, allowing five hits, striking out 10 and walking one. Plane's Garney Adams was solid, too. He allowed only three hits while fanning seven and walking one.

Each team scored once in the fourth inning but that was it.

Adams and Keving Allen poked doubles for Plane's. Glen McMechan had a triple for Melrose.

Frontenac Downs Results

WEDNESDAY'S RACES

FIRST RACE — Prime Mindy (B. Booth) 7.40, 4.80, 3.80; Mary Bobet (J. Martin) 13.00, 6.60; R. B. Dillon (R. Hitchins) 18.30. Time: 2:18.4. Quinella 3-4 paid 60.30.

SECOND RACE — Nibble Girl (K. Weeks) 9.10, 6.00, 3.40; Belanhe Echo (T. Hogan) 8.30, 4.60; Aubeleen Oak (A. Mills) 3.40. Time: 2:11.2. Quinella 3-7 paid 33.60.

THIRD RACE — Belmont Jerry (B. Wemp) 4.80, 2.70, 2.40; Pontiac Quill (J. Gilpin) 3.80, 2.60; Chipman's Peanut (E. Willard) 2.80. Time: 2:08.2. Quinella 3-4 paid 3.30.

FOURTH RACE — Professor (K. Newton) 6.70, 4.30, 3.00; Kieland Jimmy (J. Murphy) 3.90, 3.80; Miss Cayuga (R. Cox) 4.80. Time: 2:10.4. Quinella 4-6 paid 9.30.

FIFTH RACE — Stewarts Flyer (K. Wemp) 3.80, 2.70, 2.60; Wil Loc Humbug (B. Wemp) 3.30, 4.80; Jay's Delight (P. Hunt) 3.80. Time: 2:10.2. Quinella 4-6 paid 12.90.

SIXTH RACE — Duke Cameron (R. Stone) 20.90, 9.80, 7.10; Sharky The Great (W. Hamilton) 4.30, 3.30; Carol MacBar (K. Menzies) 4.80. Time: 2:09.2. Exactor 8-2 paid 104.30.

SEVENTH RACE — Sneed (R. Stone) 4.90, 2.80, 3.00; Rip C (B. Booth) 2.70, 2.10; Lady Barbwire (R. Cahill) 2.30. Time: 2:08. Exactor 6-3 paid 14.00.

EIGHTH RACE — Timely Star (J. Murphy) 7.00, 3.40, 2.70; Harold B (R. Corcoran) 2.80, 2.30; Meadow Dine (L. Parr) 4.30. Time: 2:08. Exactor 6-3 paid 27.90.

NINTH RACE — Captain Lyn (R. Corcoran) 7.30, 4.80, 3.10; Yankee Laird (A. Mills) 7.00, 4.00; Panther Lobell (F. Gibson) 3.00. Time: 2:07. Exactor 6-3 paid 43.90.

TENTH RACE — Bye Bye Miss (K. Newton) 3.30, 2.40, 2.30; Boyce L. Adios (G. Filson) 3.80, 2.30; Potren Ruth (T. Incurel) 2.80. Time: 2:12. Exactor 3-1 paid 6.70.

Mutuel — 47,332.

Attendance — 477.

Parsons Blanked 4-0

Making their first Bay of Quinte Soccer Association starts, Wednesday, Belleville Olympics and Trenton Citizens Finance got things off on the right foot by chalking up wins.

At Warkworth, the Finance team came on strong in the second half to knock off the home side 4-1. Playing at Centennial Secondary School, Olympics blanked Belleville Parsons 4-0.

After a scoreless first half, Trenton opened the scoring in Warkworth from the penalty spot. Sandy Duchart made good on the shot after Jim McDonald was hauled down in the penalty area.

Duchart upped the Trenton lead to 2-0 on an individual effort but Mario Guillani put Warkworth on the board to make it close.

Ron Cannons set up the third goal for the winners, relaying the ball to Jimmy Bryer who found the mark from close range. McDonald rounded out the scoring late in the game.

Zdravko Fundic booted two Olympics' goals, one from the penalty spot. Charlie Nesterovski and Ernie Brown were the other marksmen. Gary Donovan recorded the shutout.

Ken Wooton played a strong game at centre half for Parsons. Chris Johnson was solid for the winners at his fullback position.

Horse Destroyed

TORONTO (CP) — Royal Selarie, considered a leading contender for the Queen's Plate on June 28, was destroyed Saturday after snapping his right fore ankle in a race at Woodbine race track.

Quinte Track Stars Set Records Tumbling

TRENTON — When the annual Ken Colling Road Race was run in Belleville, May 7, Trenton High School's Mike Taylor and Bayside Secondary School's Carrie Richards showed the way.

Taylor set a new record in the four-mile event with a time of 21:28.5. And Carrie created a big impression by finishing 10th the first time girls were included in the race.

Wednesday, in the Bay of Quinte track and field meet here, both athletes were in top form, sharing the honors as some 30 records were broken.

Competing in the open 1,500 metres event for girls, Carrie shaved 24 seconds off the old record, covering the distance in 4:39.

Taylor set new marks in senior boys 1,500 metres (4:06.6) and 3,000 metres (8:58.3).

Belleville Collegiate Institute's G. Wallace and Napanee and District Secondary School's P. Cutler set a new standard in the senior boys 100-metre dash, flying home in 11.1 seconds. Five runners shared the old record of 11.2.

Other senior boys' records set or equalled were by P. Cutler who tied the mark of 22.5 in the 200 metre; Wayne Williams of East Northumberland Secondary School, 800 metres, 2:00.3; Bruce Lowry, THS, open 1,500 metre steeplechase, 4:32.1; M. Muiswairo, Albert College, high jump, 6'4"; Jacques Belanger, THS, pole vault 12' 6".

Junior boys record setters were J. Lowe, Moira Secondary School, 100 metres, and Bloom of Norwood, 11:2; M. Hannah, BCI, 800 metres, 2:08.5; Dave Peckham, ENSS, 1,500 metres, 4:10.9; and John Wynne, THS, 300 metre hurdles, 42.3.

CARRIE RICHARDS

In midget boys events, marks were set by Craig Taylor, THS, 100 metre hurdles, 15.1; Brian Hanson, THS, 300 metre hurdles, 46.3.

Bantam boys Mark Scuccato, THS, 100 metres, 12.3; Gilbert, NDSS, 800 metres, 2:18.4; Quinn, BCI, 1,500 metres, 4:54.5; Smart, North Addington Educational Centre, 100-metre hurdles, 16.6; Mark Scuccato, THS, long jump 5.52 metres, and Salvo Bommarito, THS, pole vault 8' 10".

In girls events, a new open record was established by Bayside Secondary Shcool in the 4 x 100 relay, 4:16.6.

Junior girls, H. Cutler, NDSS, 100 metres, 12.8; A. Sprout, Nicholson Catholic College, 200 metres, 27.2; Carrie Richardson, BSS, 800 metres, 2:20.9 and Prince Edward Collegiate Institute, 4 x 100 relay, 52.4.

Midget girls, K. Bonvie, NDSS, 800 metres, 2:22.2; Hillary Wright, THS, 80 metre hurdles, 12.7, and high jump 5' 1", and Moira Secondary School 4 x 100 relay, 54 seconds.

Posties Produce

Wipe out the fifth inning, and The Intelligencer lost a squeaker to Post Office in Belleville Industrial Softball League play Wednesday at Prince Charles Public School.

Include the fifth inning and it was a lopsided defeat for The Intelligencer.

Post Office broke up a tight match with seven runs in the top of the fifth and posted a 10-3 win.

Norm Lockhar picked up the win, spinning a six-hitter and striking out 11. He walked only one.

Jim McKay, Joey Edward and Dave Reeney shared the Intell pitching. They gave up seven hits, fanned six and walked five.

Bill Leitch slammed a triple for the winners and Steve Cronkrite connected for a double. Gord Campbell picked up two singles.

Edwards was tops for the losers with a pair of singles. Bill Cooney belted a triple and Ron Culloden doubled.

At Queen Elizabeth School, UIC scored three runs in the bottom of the seventh inning in a rally which fell one short as Brooke Bond won 6-5.

Winning pitcher Ross Geen went the distance on a seven-hitter, fanning three and walking one. Joe Scanlon started and lost for UIC with Rick Sullivan finishing up.

Don Goodfellow collected three hits to lead Brooke Bond. Checking in with two safeties each were Ron Stratton and Jack Walsh. Joe Clark had a home run and two singles in defeat.

BYBF and Broadloom Record League Wins

A five-run first inning highlighted Belleville Yardmen Benefit Fund's 10-4 Belleville and District Ladies' Softball League win over Ellis Construction, Wednesday. In another league game, Belleville Broadloom held on for a 16-15 win over Mobil Chemical Plastics.

Shirley Gulliver got the win for BYBF. Sandra Claus went the distance for the Ellis team.

Nancy Birch paced the BYBF hitters with a pair of safeties. Lillian Barberstock had two for the losers.

Runs came thick and fast in the Broadloom-Mobil contest.

Mobil's Ginny Irwin picked up two gift certificates from Red Barn Family Restaurant when she blasted a pair of home runs. Top hitters for the winners were Pam Smith and Sue Fobert with three each.

Mary Anne Sills was the winning pitcher. Joanne Garvin took the loss.

NEW or USED
CAR RUST-PROOFING
Tuff-Kote
199 DUNDAS ST. E.
966-3310-18

see Firestone
1st FOR RED HOT BARGAINS

Firestone RADIAL V-I
Features the wide, road-gripping footprint of the "70" series plus all the benefits of Radial tire construction. The Rib designed tread with increased depth and wider grooves gives much improved performance on wet pavement. The two radial body plies give a soft, cushioned ride while the four strong belt plies give tread stability and extra impact resistance.
ONLY $49.95 ER70-14 Whitewall FREE INSTALLATION

Firestone POLYESTER 500
A 4-ply polyester cord body for extra strength and smooth riding performance. This is a tough performer with 7-Rib road-grabbing tread for high speed stability. The high angle cord combined with the latest sidewall design keep the Wide "500" ahead of its time.
ONLY $35.35 Blackwall FREE INSTALLATION

Firestone CHAMPION "83"
A proven, dependable tire at an extremely low price. Ideal for the customer with limited driving needs or wanting tires for a second automobile. Features 4-ply nylon cord body and bladed tread design and full depth tread sipes.
ONLY $21.95 520-10 550-12 Blackwall FREE INSTALLATION

Firestone Deluxe CHAMPION SUP-R-BELT
Deluxe Champion Sup-R-Belts were original equipment on many 1970-74 cars. Built with extra tough rubber compounds and two plus two construction. A perfect combination of strength, performance, and long trouble free mileage.
ONLY $39.95 Blackwall
FREE INSTALLATION

Firestone Deluxe CHAMPION
A wide "78" series original equipment tire with 7-Rib tread design for extra road hugging ability now at a low, low price for use on compacts and sub-compact cars.
NOW ONLY $19.95 A78-13 FREE INSTALLATION
Whitewall only $2.00 more

Firestone DLC-100 RETREAD
The DLC-100 is one of Firestone's most popular tread designs. The wrap around shoulder adds a new tire appearance, while the bladed tread design with full depth sipes provides excellent wet pavement traction.
ONLY $15.85
7.75-14, 7.75-15 can replace F78-14, F78-15 Blackwall/Exchange
FREE INSTALLATION

Firestone MINI SPORT
NOW ONLY
Here's the tire to handle the needs of imported cars. It has European styling, with heavy rounded shoulder for better handling, traction, and cornering. A high quality, Original Equipment tire at an economical price.
$19.95 600-13L Blackwall
FREE INSTALLATION

We make it easy at Firestone Stores
USE OUR Firestone CREDIT PLAN OR...
CHARGEX
224 Pinnacle St. 962-8673

Tire up for summer travel now. Let us remove your winter tires and place in plastic bags for storage. Call us now for an appointment.

whatever it takes Elliott Motors gives...

NOT JUST A SLOGAN ... BUT A SIMPLE STATEMENT OF FACT ABOUT THE WAY ELLIOTT'S DO BUSINESS — THE REASON WHY MORE AND MORE PEOPLE ARE DEALING HERE EVERY DAY!

USED CARS

Check Our Selection!
Check These Prices!

1974 Plymouth Fury III	4 door sedan, power steering and brakes, air conditioning. Lic. HRN456	$4195.
1974 Dodge Dart	6 cylinder engine, automatic, power steering, radio, only 19,000 miles. Lc. HRN422. Check this one tonight	$3595.
1974 Dodge Monaco	Station Wagon, power steering and brakes, vinyl interior, chrome roof racks. A real family automobile. Lic. HTB420	$4295.
1974 Montego MX	Villager Station Wagon, power steering and brakes, factory air conditioning, radio. A very smart automobile with only 18,000 miles. Lic. HRM005	$4995.
1973 Chevrolet Biscayne	4 door sedan, power steering and brakes, radio, in A-1 condition. Lic. EYC138	$2995.
1973 Monte Carlo	Loaded with all the extras including swivel bucket seats and factory air conditioning. Only 35,000 miles. Lic. JOE431	$4295.
1973 Ford Galaxie 500	4 door hardtop, power steering and brakes, radio, only 46,000 miles. Lic. EDV700	$2995.
1972 Buick Electra	4 door hardtop, loaded with all of Electra's fine appointments including factory air conditioning. Lic. EDY725	$3795.
1972 Buick LeSabre	4 door sedan, power steering and brakes, radio, only 47,000 miles. Lic. EDH735	$2895.
1972 Chevrolet Belair	2 door hardtop, 400 cu. in. engine, power steering and brakes, vinyl roof, 48,000 miles. Lic. ENV767	$2295.
1972 Gran Torino	2 door hardtop, power steering and brakes, radio, in A-1 condition, 33,000 miles. Lic. HRP021	$2895.
1971 Dodge Polara	2 door hardtop, power steering and brakes, radio. Lic. ECH292	$1895.
1970 Chevelle	2 door hardtop, V-8 engine, automatic, power steering, radio, only 44,000 miles. Lic. EXV265	$1895.

● AS-IS SPECIALS ●

1971 Toyota	2 door, automatic. Lic. FC5885. An As-Is Special ... Sedan, power steering and brakes. Lic. EED087. An	$895.
1968 Oldsmobile	2 door hardtop, power steering and brakes. Lic. HFW728. An As-Is Special	$595.
1967 Pontiac	4 door sedan. Lic. EX8449. An As-Is Special	$595.

USED TRUCKS

1974 GMC Half-ton	V-8 engine, automatic, power steering and brakes, radio, in A-1 shape, only 26,000 miles. Lic. E3466	$3995.
1972 International Travelall	V-8 engine, automatic, power steering, radio, only 42,000 miles, an excellent trailering unit. Lic. EC2276	$2795.
1969 GMC Half Ton	6 cylinder engine, standard transmission, only 51,000 miles. Lic. D53419. An As-Is Special	$1095.

OVER 120 NEW CARS AND GMC TRUCKS IN STOCK READY FOR IMMEDIATE DELIVERY!

LARGEST SELECTION OF BUSES IN EASTERN ONTARIO

NO DOWN PAYMENT OR LOW DOWN PAYMENT
Easy on-the-spot GMAC Financing or bank financing arranged while you wait.

ELLIOTT MOTORS
(70) LIMITED
388 N. Front St.
"Whatever It Takes Elliott [illegible] Gives"

Luce Wins Masterton Trophy

Buffalo Makes System Go with Hard Work

BUFFALO (CP) — Centre Don Luce of Buffalo Sabres says the key is any system is hard work.

"I think the system's greatness comes from knowing where to go on the ice," Luce said, after being named winner of the Bill Masterton Memorial Trophy awarded annually to the National Hockey League player who best exemplifies the qualities of perseverence, sportsmanship and dedication to hockey.

There has been a good deal of talk about the system used by Philadelphia Flyers in their best-of-seven Stanley Cup final against Buffalo. The series resumes with the fourth game tonight and Philadelphia holding a 2-1 edge.

"The system becomes good when everybody on the ice knows his position and works to get there," Luce said. "We could strictly just check them too, but I don't think we have to do that. I think we can play our game too.

"It's a very good system. Everybody calls it defence but if you're playing good defence, you're playing in the other team's end.

"Let's say they're a defensive club and we can play offence. It comes down to who is going to work harder. It comes down to two good systems playing and the team that works the hardest is going to win."

Luce, a 26-year-old native of London, Ont., said he was proud to have won the Masterton award.

"It's one of those things that when you were a little guy, you wondered what the feeling was like. Now I've got it, I can't describe it."

Sabres coach Floyd Smith said he, too, was proud of Luce's award.

"As far as Donny winning the Masterton, I think it more or less tries to explain what we are trying to do here," Smith said. "We want to have a hockey club with a little discipline, dedication and the will to win."

The Sabres definitely want to win tonight's game to even the series before it returns to Philadelphia for the fifth game Sunday.

Smith said he would start goalie Gerry Desjardins tonight despite the fact Desjardins allowed three goals on six shots in the first period of Tuesday's game, won 5-4 in overtime by the Sabres. Roger Crozier played the last three periods of that game.

"I feel things just didn't go Desjardins' way," Smith said. "Everyone's entitled to a bad night. He wasn't sure of himself Tuesday night, but he has played well enough to be given the opportunity to go back and play the next game."

4 Players Get Suspensions

BUFFALO (CP) — Four players will sit out suspensions at the start of the 1975-76 National Hockey League season as a result of infractions committed during the current Stanley Cup playoffs.

NHL president Clarence Campbell said Wednesday that Bob Plager of St. Louis Blues and Dave Hutchison of Los Angeles Kings each have been suspended for five games. Dave Williams of Toronto Maple Leafs and Gene Carr of the Kings got two game suspensions.

Plager's suspension stemmed from an incident in the Blues preliminary round game against Pittsburgh Penguins in St. Louis, when the Blues defenceman charged referee Andy Van Hellemond and shoved linesman Leon Stickle, earning a game misconduct for each offence.

Van Hellemond suffered a back injury and worked only one more game before being forced to sit out the rest of the post-season schedule.

Campbell said the matter of an additional fine to Plager to cover the loss of the services of the referee and cancellation of half of his normal playoff assignments would be reserved for later decision.

Hutchison and Williams were involved in stick swinging in the third game of the Leafs-Kings first round playoff series at Los Angeles, after Williams and Carr were assessed fighting majors. Carr was ejected from the game for spitting at Williams as they entered the penalty box.

Carr was given another game misconduct for hitting linesman Bob Hodges. Hutchison then came off the Los Angeles bench, skated to the Toronto penalty bench and began swinging his stick at Williams. Both players got match penalties.

Few Problems Are Settled

QUEBEC (CP) — The four-day annual convention of the Canadian Amateur Hockey Association concludes today and while the future location of two of the association's tournaments will be announced, several other problems will not be resolved at this meeting.

Announcements were expected on the cities chosen to play host to the 1977 national midget tournament and the 1976 Memorial Cup. The 1976 midget event, for players under 17, had already been allotted to Calgary, but Moncton, N.B., Halifax and Montreal all entered bids for the 1977 event.

Three cities in Quebec province bid for the Memorial Cup—the Tier 1 Major Junior national championship Quebec City, Sherbrooke and Montreal were the bidders.

Today's plenary session and an executive board meeting will be the last official functions for Jack Devine of Belleville as CAHA president. Devine's two-year term will be complete, with first vice-president Don Johnson of St. John's, Nfld., scheduled to move into the president's chair following an election of officers and directors.

The fledging Canadian Major Junior Hockey League, made up of teams from Canada's three major junior leagues, remains one of the problems the CAHA will have to solve at a later date.

And Del Wilson of Regina, newly-elected chairman of the board of the CMJHL, flew home to Regina Wednesday without resolving the contentious issue that exists between the Western Canada Hockey League and the CAHA. The WCHL has threatened to withdraw from the CAHA next season because the national governing body will not allow its teams to cross provincial boundaries in the four western provinces to recruit players from Tier 2 Junior A clubs.

Two resolutions that would have allowed the WCHL recruiting were held in abeyance by the CAHA session Wednesday. The CAHA, its provincial branches in British Columbia, Alberta, Saskatchewan and Manitoba, and the CMJHL will meet in Calgary June 8 in a further attempt to resolve the issue.

On another front, the CAHA was no further ahead in its attempt to get the two major professional leagues—the National Hockey League and the World Hockey Association—to sign new agreements covering payment by the pros to the CAHA or junior players drafted to professional ranks.

In an effort to get the NHL and WHA to the bargaining tables, the CAHA sent a telegram to Health and Welfare Minister Marc Lalonde Wednesday. In the message the association said it wanted to express to the minister "our grave concern over the serious unsettled situation presently existing between hockey in Canada."

A similar telegram was sent to the 10 provincial ministers of sport and recreation on behalf of CAHA's provincial branches.

In a step to reduce violence in amateur hockey, the rules committee Wednesday approved more strident measures and penalties for fighting, cross-checking, high-sticking, butting or hair-pulling, along with mistreatment of game officials by players or coaches.

In a further step to protect its game officials the CAHA voted that it be mandatory for the referee and linesmen to wear protective helmets.

The rule changes and the wearing of helmets by officials become mandatory for all amateur leagues below the level of major junior leagues. The major junior leagues currently operate under a modified version of professional rules.

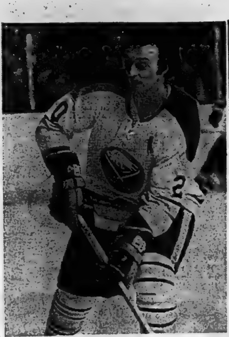
Sabres' Don Luce

Sport Brief

BAKER WINS

MOSPORT, Ont. (CP) — Canadian motorcycle champion Steve Baker of Vancouver made a clean sweep on Mosport's road racing circuit Saturday and Sunday. Baker, 22, riding Yamaha bikes, won both the qualifying heat and final in three events—250 cubic-centimetre class, 500 cc class and unlimited class. Tom Murphy and Ian MacCallum of Toronto won the sidecar final in a Nelson 900 cc Honda.

Drapeau's Optimism Isn't Shared by All

LAUSANNE, Switzerland (CP) — Mayor Jean Drapeau emerged from a protracted closed-door session of the International Olympic Committee (IOC) on Wednesday, still bouyantly confident although he is subject to an unscheduled reappearance before the committee today for further questioning.

Although he said "no one really showed any anxiety" over Montreal's ability to stage the 1976 Olympic Games, he agreed to "make myself available", and was even prepared to cancel afternoon departure plans, if necessary.

He also said, under questioning, that he was pressed from some quarters to consider the possibility of contingency plans in case Montreal finds it cannot handle the Games due to labor difficulties and construction delays.

However, he rejected this idea, as he has heatedly in the past.

"Such a solution would be no solution," he said.

"Plans couldn't be conceived and executed anywhere in the world" for taking over the Games at this late date, he said.

Despite the mayor's enduring optimism, however, and the eager desire of the IOC delegates to believe that all is well in Montreal, there nevertheless remained grave doubts in some minds.

Other sources said it was Lord Killanin, the IOC president, who reflected some colleagues' views in pressing for some sort of contingency planning—always a touchy subject with Drapeau.

"A substitute would not be a solution and if it is not, they why go elsewhere—that is what I said," said Drapeau.

"If we spend time, imagination and money on other plans we would be using time, imagination and money very much needed on the present site. We would just divide our effort."

Earlier, the mayor said it would take only half an hour to make his presentation, plus question time, but in fact he was behind closed doors for three hours.

WHOLESALE
Chaisson's
Trophies
- Engravings 3c Per Letter
- Crests - Ribbons - Signs - Plaques
- Gifts - School Awards
- Name Tags 30c ea.
Phone 392-5620
79 Princess St. - Trenton

Visit WHITES Today
BRAND NEW
RUBBERMAID
BATHROOM ACCESSORIES
(Chocolate in Color)
WHITES' DOMINION HARDWARE
230 FRONT ST. 966-4555

Recreational Vehicles
To Put More Pleasure In Your Vacation
● Corsair ● Glendette ● Sunkamper
SEE THE NEW MODELS AND DISCUSS YOUR TRAVEL NEEDS WITH RUSS TROTTMAN or GERALD BRICKMAN
ELLIOTT MOTORS
('70) LIMITED
[illegible] North Front Street — [illegible]

Air Step...
so much wonderful comfort you'll wonder what you wore before
If your kind of shoe is soft and comfortable, and good looking—you'll love Air Step's tailored walking shoe. In supple, luscious leather
25.95
Beige, Brown.
air step.
shoes
CHARGEX
STORE HOURS:
Monday - Wednesday
9:30 - 5:30
Thursday - Friday
9:30 - 9:00
Saturday, 9:30 - 5:30
we're famous for fashion and fit!
Shalimar
SHOE ROOM
[illegible] Front St. [illegible]
Belleville

QUINTE
RADIATOR SERVICE
We Specialize In
RECORING
CLEANING
of all
Your Cooling systems
and Gas Tank Problems
Regardless of Size.
Free Pick up and Delivery
Same Day Service
966-4696
[illegible] Dundas St. E.
Belleville
For Service Call
Jon Goodmurphy

GOODMAN'S STORE FOR MEN
IN BELLEVILLE
SUPER SPRING Sale
Save! Save!
A HUGE SELECTION
SPECIAL! MEN'S
SUITS
SIZES 36 TO 46 — CHOOSE YOUR SUIT NOW
● ALL WOOLS AND KNITS
In This Special Group — Reg. to $110.
NOW CLEARING AT SAVINGS TO
$60.
Save! Save!
SPECIAL RACK OF
MEN'S BLAZERS 39.88
Values to $69.50. All Sizes. In Navy, Brown, etc. SALE PRICE ....
SPECIAL RACK OF
SPORT JACKETS 19.95
Reg. Value to $59.50
Here's real value for you! You can't miss at this price. Broken lines. NOW CLEARING AT
SPECIAL RACK OF
SPORT COATS 39.88
Values to $69.50
ONE PRICE TO CLEAR ....
REAL SAVINGS ON THESE MEN'S
DRESS SLACKS 1/2 Price
All styles and colors. Hundreds to choose from Reg. $12.95 to $37.50
ALL PRICED AT ....
SPECIAL RACK OF
MEN'S TOPCOATS 1/2 Price
Famous Makes. Sizes 36 to 46. Reg. $19.95 to $40. NOW CLEARING AT ....
Just Arrived for Spring and Summer
The All New
LEISURE SUITS
Great selection - all colors. PRICED FROM
37.50
SEE OUR LARGE SELECTION OF
NEW SPRING SUITS
Sizes 36 to 54. Shorts, regulars tails in the group. All wools - double knits - Fortrel Wools.
PRICED FROM
69.50
Special! Men's Sport and Dress
SHIRTS 2.00 ea.
Long and Short Sleeve. Reg. to $10. Broken sizes and colors. DON'T MISS THESE SHIRTS ....
MEN'S UNDERWEAR
Shorts, Tops, T-Shirts
Reg. to $1.50 ea.
Clearing At .... 75c ea
Special Rack of
SUMMER T-SHIRTS
Short Sleeve,
Reg. $4.95 to $8.00
CLEARING AT ..... 1/2 Price
Special Rack of
TIES 1/2 Price
values to $7.50 ea. ..
WINDBREAKERS
Reg. Value to $22.50. Just the thing for golfing and for just browsing around . . . These are broken lines.
Now Clearing At .... 1/2 Price
See All Our Summer Wearing Apparel —
● BATHING SUITS ● OUTER SHORTS
● SUMMER SHORT-SLEEVE SHIRTS ● HATS, ETC.
All styles. Small to 4X. All reasonably priced.
LEE JEANS
Over-the-boot type
Now Clearing At
12.88 pr.
Buy Now And Save!
Save!
SPECIAL RACK OF
SWEATERS
VARIOUS TYPES
Come in and save now on these beautiful sweaters.
1/2 Price
master charge
CHARGEX
GOODMAN'S STORE FOR MEN
AND THE BIG AND TALL MAN, TOO!
307 Front Street (Just Above Victoria Ave.) Phone 968-8249 – Belleville

Cincinnati's Perez Has Regained His Touch

By THE ASSOCIATED PRESS

Johnny Bench went to bat for Tony Perez last winter so Perez could go to bat for Cincinnati Reds this summer and the move is paying off.

Bench, who interceded for his team-mate when the Reds attempted to trade him during the off-season, can gloat about his grandstand play the way Perez is hitting now.

"I got the feeling back," Perez said Wednesday night—and few would doubt him after he drove in four runs, two with a homer, to lead the Reds to a 11-4 win over New York Mets.

The home run was Perez' sixth of the season and the RBIs increased his total to 29, tops on the team.

In other National League baseball games, San Francisco Giants beat Pittsburgh Pirates 2-1 in 11 innings, Atlanta Braves defeated Montreal Expos 6-3, Houston Astros blanked Philadelphia Phillies 4-0, San Diego Padres beat St. Louis Cardinals 1-0 and Los Angeles Dodgers defeated Chicago Cubs 10-0.

Along with Perez' big night, Dave Concepcion and Doug Flynn each knocked in three runs as the Reds tied their highest run output of the season.

Perez hit a two-run homer in the fourth and led a four-run fifth with a two-run single. Concepcion added a two-run single in the fifth and a solo homer in the seventh and Flynn hit a three-run homer, his first major-league homer, in the eighth.

The Mets staked Tom Seaver, 5-4, to a 3-0 lead after two innings, but the Reds erupted with three in the fourth to tie it and chased Seaver in the fifth.

Chris Speier's bases-loaded single with none out in the 11th inning gave San Francisco its victory over Pittsburgh and a sweep of their three-game series.

The victory was the Giants' fifth in six games and improved their extra-inning record to 5-0 this season.

TONY PEREZ

Darrell Evans hit his seventh and eighth home runs of the season and Mike Lum added another to Atlanta's long-ball attack, leading the Braves over Montreal.

Evans hit both of his homers off Steve Renko, the first in the opening inning and the second in the fourth.

THE BETTER FISHING SHOPS
LICENCE
BICYCLES SERVICE
Front St.

TRAVELWAYS
Regular service between downtown Belleville and • Towers • Loyalist • Bayside • Air Station • Trenton.
COMPLETE GROUP CHARTER & TOUR SERVICE FROM BELLEVILLE
For information call
TRAVELWAYS.
RATHBUN BUS SERVICE
TRENTON & BELLEVILLE

SOD 65c sq. yd.
PICKED UP
RESERVE NOW 392-4116
FRESH LOADS ARRIVING WEEKLY
WM. BOS & SON
NURSERY & LANDSCAPING
R.R. 2 TRENTON AT BAYSIDE

Red Sox Pound Lefties

By THE ASSOCIATED PRESS

Oakland A's asked for trouble by starting three left-handers in their American League baseball series against Boston Red Sox at Fenway Park and the Red Sox gave it to them.

Wednesday night's 7-3 Boston victory featured Carl Yastrzemski's grand-slam homer and a two-run shot by Rico Petrocelli off Ken Holtzman.

The Red Sox hit six home runs in sweeping the series, stretching the A's losing streak to four and dropping them into a first-place tie in the American League's West Division with Texas Rangers, who edged Milwaukee Brewers 5-4.

Elsewhere, Minnesota Twins nipped Detroit Tigers 6-5 in 11 innings, Baltimore Orioles beat Chicago White Sox 5-2, Kansas City Royals defeated New York Yankees 4-1 in 10 innings and Cleveland Indians beat California Angels 3-2.

Yastrzemski hit the sixth grand slam of his career in the seventh inning after the Red Sox loaded the bases on singles by Bob Montgomery, Juan Beniquez and Rick Burleson.

"I've been hitting the ball good for the last week or so and it's time for some hits to start falling in," said the 35-year-old slugger. "I never saw such a diet of left-handed pitching. I guess I was due to nail a left-hander."

Even old-timers were unable to recall a team pitching three left-handers in Boston's cozy Fenway Park, where the unfriendly left field usually eats southpaws alive.

Despite an aching arm, Reggie Cleveland held the A's to seven hits, including home runs by Gene Tenace and Reggie Jackson.

Baseball Record

American League

East

	W	L	Pct.	GBL
Milwaukee	20	14	.588	—
Boston	18	15	.545	1½
Detroit	16	17	.485	3½
Baltimore	16	19	.457	4½
New York	15	21	.417	6
Cleveland	14	20	.412	6
West				
Oakland	21	16	.568	—
Texas	21	16	.568	—
Kansas City	21	19	.525	1½
California	20	19	.513	2
Minnesota	17	17	.500	2½
Chicago	15	21	.417	5½

Results Wednesday
Boston 7 Oakland 3
Cleveland 3 California 2
Kansas City 4 New York 1
Texas 5 Milwaukee 4
Minnesota 6 Detroit 5
Baltimore 5 Chicago 2

National League

East

	W	L	Pct.	GBL
Chicago	22	14	.611	—
Philadelphia	20	17	.541	2½
Pittsburgh	17	16	.515	3½
New York	16	16	.500	4
Montreal	13	19	.406	7
St. Louis	14	21	.400	7½
West				
Los Angeles	26	15	.634	—
San Diego	20	19	.513	5
Cincinnati	21	20	.512	5
San Fran.	19	19	.500	5½
Atlanta	20	21	.488	6
Houston	16	27	.372	11

Results Wednesday
San Francisco 2 Pittsburgh 1
Atlanta 6 Montreal 3
Cincinnati 11 New York 4
Houston 4 Philadelphia 0
San Diego 1 St. Louis 0
Los Angeles 10 Chicago 0

ANDY CARR Trailer Sales BELLEVILLE
We Are The Biggest
We Carry The Best
See Them Now At
99 College W.
APALACHE
GOLDEN FALCON
GYPSY QUEEN
QUINTE KAMPERS
WINNEBAGO
It's our business not a sideline.
Over 11 Years Service Experience
Open 9 a.m. to 9 p.m.
Sat. 'til Noon.
962-1758

VALUES FOR YOU! FROM OUR NEW 8-PAGE CATALOGUE
CASHWAY CATALOGUE
Featuring Many More Timely Items Not Shown Here . . . All At Famous Low Cash 'n Carry Prices!

Savings for Builders
CASHWAY
and Build-it-Yourself People
IMPORTANT NOTE: Some items in limited quantity as available! All items first come, first served.

4,000' TRUCKLOT SAVINGS!!
SURPRISE LOW PRICES FOR YOUR COMPLETE HOUSE, COTTAGE, BARN JOBS, ETC.!!
• DIMENSION LUMBER • GYPSUM PRODUCTS
• PLYWOODS • INSULATION BATTS
• SHEATHING • AND MORE!!
Check Us Now For Latest Prices.

SALE!

ASPHALT SHINGLES
210-lb. First Quality Self-Seal!
GREY TWEED!
$13.47 SQUARE MOST YARDS (100 Sq. Ft. Coverage)
North Bay, New Liskeard, Sudbury, Sault Ste. Marie $13.99

BLACK, GREEN, BROWN 210-Lb. Self-Seal Asphalt SHINGLES
Most Yards $14.47 SQUARE
North Yards $14.99

CHAIN LINK FENCE
Galvanized 13-gauge 2" Mesh . . . Made in Canada
50 FT. ROLLS!
36" . . . $13.77
42" . . . $15.88
48" . . . $17.99
VINYL-COATED CHAIN LINK FENCE
Forest Green Colour! 11 Gauge 2" Mesh.
42" Per Roll . . . $22.95
48" Per Roll . . . $25.75

Sorry some items
[illegible]

SAVE! "SPACEMAKER" GARDEN STORAGE SHEDS
6'x5' Model Q-65 $79.95 EACH
Featuring "Stelcoloy" All-Weather Finish and rugged, interlocking construction. Roomy storage for Mowers, Lawn Furniture, Bikes, Etc. Sizes noted are approximate. Floors not included.
8'x7' $129.95
10'x11' $227.95

CEDAR for FENCING!
Construction (25% Standard). Our Prices Per Lineal Foot.
1x6 . . . . . . 19½c
2x4 . . . . . . 17½c
2x6 . . . . . . 32c
4x4 . . . . . . 43c
REDWOOD OR WALNUT STAIN . . . $4.99 GALLON

26" x 96" FIBERGLASS PANELS
For Fencing, Windbreaks, Patio Roofs, Etc. Colours As Available!
$5.74 PANEL

2x4-8's
Spruce 96" or P.E.T. 92-5/8", Pile Run - No Sorting.
"TRIM-LINE" STUDS 83c
STUD GRADE 99c
ECONOMY GRADE (at Most Yards) 58c
Prices guaranteed to May 27 only

1¼" ALUMINUM DOORS
WITH SAFETY TEMPERED GLASS
Self-storing combination screen & Storm! Pre-hung in own frame.
2'8x6'8" or 2'10x6'10" REGULAR MILL FINISH
SAVE 15%
$39.84 OUR REG. $46.89

5-GALLON CANS BLACKTOP DRIVEWAY SEALER
$5.82 CAN Most Yards
North Bay, Sudbury, Sault, New Liskeard and Pembroke $6.19

FIREPLACE VALUE!
$88.88 EACH
Modern, sturdy and practical! 5-minute assembly. No seams. No bolts. No screws or rivets. Black only. Connects to 7" chimney.

"ABITIBI" LAP SIDING
12" Prefinished White Hardboard
CARTON OF 96 SQ. FEET Splines Included! $45.70

SAVE $5.00!
"A" Grade White Reverse Trap TOILETS
OUR REG. $39.89 $34.89
Seat & Cover. $2.95 Up

"A" Grade White 5' BATHTUB
OUR PRICE $59.97

1/2" COPPER PIPE
12-FOOT LENGTH $2.48
½" Copper Tees 22c

EAVESTROUGH
10-FT. LENGTHS Galvanized $1.59 LENGTH

$12.33 LESS THAN OUR LOW-PRICED 6-FOOT CEDAR TABLE! SEE THIS!!
COMPARE FOR VALUE! SAVE AT CASHWAY!
6-FOOT Kiln-Dried 2" Spruce PICNIC TABLES
$17.44 EACH
CEDAR TABLES
5-FT. $25.77
6-FT. $29.77
7-FT. $32.77
All pre-cut ready for assembly! See Cashway for these values!!

5% DISCOUNT ON HOUSE LOTS OF 10 OR MORE Taken at One Time!
Our Own Nickel Redwood Glazed with crystal glass. Screens & Double glazing extra.
COTTAGE & HOME WINDOWS
2'6x1'6" $16.97
3'0x1'6" $18.68
3'0x2'0" $23.35
4'0x2'0" $26.77
Rough stud opening add 4" to width, 3" to height.
CLEAR CALIFORNIA REDWOOD!
No Finger Joints! Our DELUXE "REDI-VUE" SASHLESS WINDOWS
C.M.H.C. accepted - Buy the Best! Clear California Redwood Glazed with 3/16" Crystal Glass. Hardware installed. Screens and double glazing available at extra cost!
2'0x2'0" $17.43 EACH
2'6x2'6" $25.74
3'0x3'0" $29.81
4'0x3'0" $34.81
5'0x3'0" $39.58
6'0x3'0" $44.32
For Rough Stud Opening Add 4" to width, 3" to height.

30-LB. BAGS!
10-6-4 WEED & FEED Lawn FERTILIZER WITH "KILLEX"
$3.98 BAG

50-LB. CARTONS!
3", 3½", or 4" COMMON NAILS
$11.95 CARTON
SPIRAL, $14.88

INTERIOR/EXTERIOR White Latex PAINT
$5.49 GALLON

¼" WAFERBOARD or Aspenite Panels
4'x8' $3.49 PANEL

"ABITIBI"
First Quality Prefinished Woodgrain Hardboard
CASTLE OAK 4'x8' PANELS
$3.24 PANEL As Available WHILE THEY LAST!!

FOUNDATION OR LIQUID ROOF COATING $7.95 5-GALLON PAIL

JUST ADD WATER! "SAKRETE" or "KWIK-MIX"
PREMIXED CEMENTS
• 80-Lb. Sand Mix!
• 80-Lb. Mortar Mix!
• 90-Lb. Gravel Mix
$1.69 BAG YOUR CHOICE Most Yards
North Bay, Sault, Sudbury, New Liskeard, Yards . . . . . . $1.98 bag

INDOOR/ OUTDOOR CARPET
Foam-Backed For Indoor Use!
A First Quality Buy At This Low Cashway Price!!
$2.49 SQUARE YARD

"COLONIAL" CARPET
First Quality Acrylic & Nylon with cushiony Foam Backing, multi-coloured pattern . . . Ideal for Cottage, etc.!
CASHWAY PRICE $3.99 SQUARE YARD

FREE PLANS!
COTTAGES
Our Prices Approximate for all materials only to close in and are subject to change up or down at any time!
"BAYSHORE" Approx. 384 Square Feet . . . $1375
"SHERWOOD" Approx. 560 Square Feet . . . $1618
"FERNLEIGH" Approx. 640 Square Feet . . . $1913
"CARTIER" Approx. 768 Square Feet . . . $2112
"KIRKLAND" Approx. 878 Square Feet . . . $2674
ALSO, 2 OTHER PLANS!!

HOUSES!
"CASHCO 3" 2 Bedrooms Approx. 720 Sq. Ft. $2045
"CASHCO 1" 3 Bedrooms Approx. 1021 Sq. Ft. $2799
"CASHCO 2" 3 Bedrooms Approx. 1104 Sq. Ft. $2893
"CASHCO 4" 3 Bedrooms Approx. 1382 Sq. Ft. $3922
House Plan Price approx. all materials only to close in to CMHC specifications and are subject to change up or down at any time!

COTTAGE TOILETS "POTPOURRI"
Fully portable! Has self-contained recirculating system. Use in boat, trailer, etc.
$59.95
"FLUSH-O-MATIC" ROYAL MODEL
Flushes on less than 1 quart of water. Your "Solution to pollution".
$69.25

WATER SYSTEM
From "Jacuzzi" For Home, For Farm Or Cottage!!
$148.88
1/3 H.P. System with 8-gallon corrosion-resistant tank. Converts easily from shallow well to deep-well application.
½ HP SYSTEM $187.88

100-FT. ROLLS PLASTIC WATER PIPE
½" $3.39
¾" $4.79
1" $7.69
1¼" $12.49
1½" $14.69
Fittings Available!

Farmers! Builders!
30 U.S. Gauge No. 1 Continuous Coat GALVANIZED STEEL ROOFING
30 Squares or more
$16.95 SQUARE MOST YARDS
North Bay, Sudbury, Sault, Pembroke, New Liskeard . . $17.45 Sq.
One Square Supplies 100 square feet before forming.
SMALL ORDERS HIGHER

Open Weekdays 8.30 a.m. to 6 p.m.; Saturdays to 5 p.m.; Thursdays & Fridays to 9 p.m.

Shop & Save
38 CASHWAY Centres to serve you

SERVING BELLEVILLE AND SURROUNDING AREA FROM OUR LOCATION AT
24 NEWBERRY STREET, BELLEVILLE
WRITE BOX 175
(SOUTH OF KINSMEN POOL OFF DUNDAS)

SALE
Ready To Finish Natural Birch DROP-LEAF TABLE AND CHAIRS
Great Buys For The Cottage. Table is about 40" diameter. Add as many chairs as you need.
TABLE Reg. $67.74 $59.99
CHAIRS Reg. $19.82 $17.82

Raceway Lineup

QUINTE EXHIBITION
AND RACEWAY
DRAW FOR FRIDAY

RACE 1: Pace - Quinella
N-W of 4 Races 1975
PURSE: 300.00
1. Victor Hal Direct, W. Inwood
2. Tyna, K. Weeks
3. Hallie Purdue, C. Carr
4. Justa Lad, R. Harvey
5. Miss Salem, B. Bellamy
6. Bee State Marty, J. Jeffrey
7. Paddy O'Hara, G. Larush
A.E: White Lightning, O. Whyte
A.E: Social's Pride, D. Searcy

RACE 2: Pace - Quinella
Maidens
PURSE: 300.00
1. Hawthorn's Pride, L. Zebedee
2. Parkway, R. Rose
3. Judy Wann, K. Lapalm
4. Elmer Act, G. Peacock
5. Tontine Cara, W. Demille
6. Richard's Dream, G. Ridout
7. Our Flicka, P. Hunt
A.E: Holland Affair, G. Minifie

RACE 3: Pace and Trot - Quinella
N-W of 2 races in 1975
PURSE: 300.00
1. Judge Chief, L. Zebedee
2. Kendal Brook, S. Anderson
3. Romway, C. Newton
4. Magic Joan, V. Gemmitti
5. Hilltop Cindy, G. Larush
6. Boys Tester, E. Akey
7. Sammy's Choice, S. Booth
A.E: Fay Dillon, H. Wemp

RACE 4: Pace - Quinella
N-W of 2 races in 1975
Optional Claiming 1500.00
PURSE: 300.00
1. Joe Stadt, J. Robinson
2. Northwood Hazy, R. McQuaid
3. Culpepper County, W. Demille
4. Waco Joe, P. Hunt
5. Roger Lee, G. Walker
6. Daytona Bob, A. McDonald
7. Joe Johnston, TBA
A.E: Newtown Star, P. Currie

RACE 5: Pace - Exactor
N-W of 1 race in 1975
PURSE: 300.00
1. Duke of Earlville, J. Mayo Jr.
2. Tru Bay Sis, G. Peacock
3. Mil Rose, G. Walker
4. Lady Mont, J. Jeffrey
5. Locust Don, G. Larush
6. Bullet Will, J. Creswell
7. Hilltop Bimbo, B. Bellamy
A.E: Badger, O. Whyte

RACE 6: Pace and Trot - Exactor
N-W of 1 race in 1975
PURSE: 300.00
1. Katie Ken Kay, G. Robinson
2. Little Cash, G. Irwin Jr.
3. Elsland Barbara, R. Ele
4. Northwood Knight, E. Akey
5. Drexell Gold, L. Zebedee
6. Gene's Filly, J. Adams
7. Mighty Kirk, B. Bellamy
A.E: Quickly Guy, R. Cook

RACE 7: Pace - Exactor
N-W of 1 race in 1975
A.E: N-W of 450.00 in 1975
PURSE: 300.00
1. Fleet Gallon, D. Howden
2. Tootsie D Direct, G. Robinson
3. Doc Herbert, G. Walker
4. Darts Escadaro, C. Findley
5. Bob Ron Betsy, G. Tennant
6. Single Elgin, D. Smith
7. Henry's Model T, L. Zebedee
A.E: Papal Gallon, F. Morse

RACE 8: Pace - Exactor
N-W of 2 races in 1975
A.E: N-W of 350.00 in 1975
A.E: N-W of their last start
PURSE: 300.00
1. Ouch, L. Zebedee
2. Bunny Dillon, F. Morse
3. Coastal Beauty, J. Robinson
4. Darnes Greg, W. Inwood
5. Wrong Time, R. McQuaid
6. Single Impression, J. Harry
7. Belanbe Frosty, G. Walker
A.E: Presto Heel, V. Gemmitti
A.E: Tracey R. Gratton, TBA

RACE 9: Pace - Exactor
N-W of 3 races in 1975
A.E: N-W of 1 race at this meet
PURSE: 325.00
1. Moreland's Pete, L. Zebedee
2. Silver Lad, TBA
3. Aunt Time, Pat Hunt
4. Mister Chick, K. Weeks
5. Charity Mc, A. McDonald
6. Gallant Mir, G. Larush
7. Marquartah, B. Bellamy

RACE 10: Pace and Trot - Exactor
N-W of 1 race 1975
A.E: N-W of 1 race at this meet
PURSE: 300.00
1. Hi Al Frost, R. Brown
2. Lord Bunter, J. Harry
3. Barbs Dream, C. Findley
4. Angus Wann, G. Peacock
5. Super Indian, L. Wemp
6. Northwood Grant, W. Demille
7. Jaco Chief, G. Robinson
A.E: Papal Gallon, F. Morse

Post positions drawn by: Al Hrenyk - Jack Jeffery - Ken Trice - Jack Bell.

Witnessed by: Evelyn Zebedee - Gerry West.

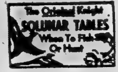

By Mrs. Richard Alden Knight

The schedule of Solunar Periods, as printed below, has been taken from Mrs. Richard Alden Knight's Solunar Tables. Plan your days so that you will be fishing in good territory or hunting in good cover during these times, if you wish to find the best sport that each day has to offer.

The Major Periods are shown in boldface type. These begin at the times shown and last for an hour and a half or two hours thereafter. The Minor Periods, shown in regular type, are of somewhat shorter duration.

Use Eastern Daylight Saving Time.

Day	Minor A.M.	Major A.M.	Minor P.M.	Major P.M.
May 24 - June 1.				
Saturday	4.40	11.20	5.10	11.45
Sunday	5.30	—	6.00	12.10
Monday	6.20	12.40	6.55	1.10
Tuesday	7.20	1.40	7.50	2.10
Wednesday	8.25	2.40	8.50	3.05
Thursday	9.20	3.35	9.45	4.00
Friday	10.15	4.25	10.35	4.50
Saturday	11.06	5.15	11.25	5.35
Sunday	11.50	6.00	—	6.20

District Sports Calendar

INDUSTRIAL SOFTBALL

TONIGHT — Constellation vs Independents, Sir Mackenzie Bowell; Canadian Tire vs Meade, Queen Elizabeth; both games begin at 6.15 p.m.

FRIDAY — Brooke Bond vs Intelligencer, 7 p.m.; CNR vs Lenders, 8.30 p.m.; both games at Alemite Park.

BELLEVILLE AND DISTRICT LADIES SOFTBALL LEAGUE

TONIGHT — Belleville Yardmen vs Mobil Chemical, 6.30 p.m., Centennial Park; Lakeside Oxygen vs Parisettes, 8 p.m., Madoc.

SOUTH HASTINGS BASEBALL LEAGUE

SATURDAY — Shannonville vs Latta, in Latta; Plane's vs Foxboro, in Foxboro; Read vs Melrose, at Melrose; all games begin at 6.45 p.m.

QUINTE FASTBALL LEAGUE

TONIGHT — Ells Juniors vs Angus; Barden vs Devolin; doubleheader begins at Alemite Park at 7 p.m.

EXHIBITION LACROSSE

SATURDAY — Exhibition Bantam Lacrosse game, Memorial Arena, 6.30 p.m., Belleville vs Deseronto Kan-Yan-Geh.

ONTARIO FASTBALL LEAGUE

SATURDAY — Burlington at Belleville McDonald's, doubleheader, Alemite Park, 7.30 p.m.

SUNDAY — Hamilton at Belleville McDonald's, Alemite Park, 7.30 p.m.

ORANTES TAKES TITLE

BOURNEMOUTH, England (AP) — Manuel Orantes of Spain beat France's Patrick Proisy 6-3, 4-6, 6-2, 7-5 Monday to take the men's singles final of the $80,500 British hardcourt tennis championship and win $7,200.

Small Car
Body Repairs
SEE TOM WOOD
BELCREST
AUTO BODY
MOIRA ST. W. 968-4421

If rust is a problem, Tremclad. is a solution.

- No hard scraping or sanding. Paint right over sound rust.
- Special formula inhibits rust without a lot of work.
- No primer necessary in most applications.
- Aerosol spray or brush.

Look for the Tremco Home Maintenance Centre wherever you buy paint and home care products.

TREMCO
TREMCLAD RUST PAINT
TREMCO
TREMCLAD RUST PAINT
SEALS AGAINST MOISTURE. INHIBITS RUST ON CLEAN OR RUSTED METAL.
PAINT
RUST
METAL

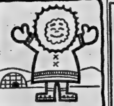

WELCOME THEM WARMLY

A friendly call is always welcomed by newcomers to your neighborhood. They'll be happy to meet you. Later, they'll want to know you better.

But right now, they need something more—directions to the nearest schools and shopping facilities and all the other information one needs on arriving in a strange city.

So make your welcome a little warmer with the help of a Welcome Wagon hostess. She'll provide all this and gifts as well.

When new neighbors move in, call Welcome Wagon. You'll be glad you did... and they will, too.

Welcome Wagon
962-2289

Home Wiring Centre

We Will Show You How

YOU CAN DO IT YOURSELF

We have a complete stock of wiring materials - economically priced.

WE CAN DO IT FOR YOU

We have a staff of fully Qualified Electricians and offer you prompt service.

WE CAN DO IT TOGETHER

A Finkle Electrician can work with YOU to complete your wiring project and help you save.

Finkle ELECTRIC LIMITED
334 Pinnacle St. 962-5331

Ontario Government Tender

FLOOR MATERIAL SUPPLIERS
For Supply and Delivery 364 sq. yds. of Vinyl floor covering and adhesive to Prince Edward Heights, Picton, Ontario.
T.O. No. KM-122.

Tenders will be received until 2:00 p.m. local time on THURSDAY, June 5, 1975.

Tender Documents may be obtained from the Ontario Ministry of Government Services, Kingston Regional Office, 1055 Princess Street, Suite 302, P.O. Box 8000, Kingston, Ontario. K7L 5A8.

Note: For further information regarding this Tender, please call Mr. C. J. Tooley, at the above address. Telephone: (613) 544-8955. The lowest or any Tender not necessarily accepted.

Ontario
KJ19
Ministry of Government Services

For killing weeds and fertilizing lawns...

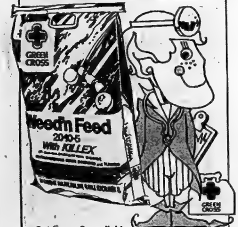

Get Green Cross lightweight Weed'n Feed with Killex.
Its double-action formula eliminates weeds and provides balanced feeding to make your lawn grow.
- For killing weeds—Weed'n Feed contains Killex, the effective herbicide that controls over 15 varieties of lawn weeds—including stubborn chickweed, clover, plantain and dandelions.
- For fertilizing lawns—Weed'n Feed contains two types of nitrogen for growth and greening—plus potash for sturdy root structures, and phosphorous for structural strength to both roots and leaves.
- One easy-to-carry 22-lb. bag covers 5000 square feet of lawn.

One of 61 problem solving products from Green Cross.

GREEN CROSS
The lawn and garden problem solvers.

bishop farm seeds
81 STATION ST. DIAL 962-5533 BELLEVILLE

Sears

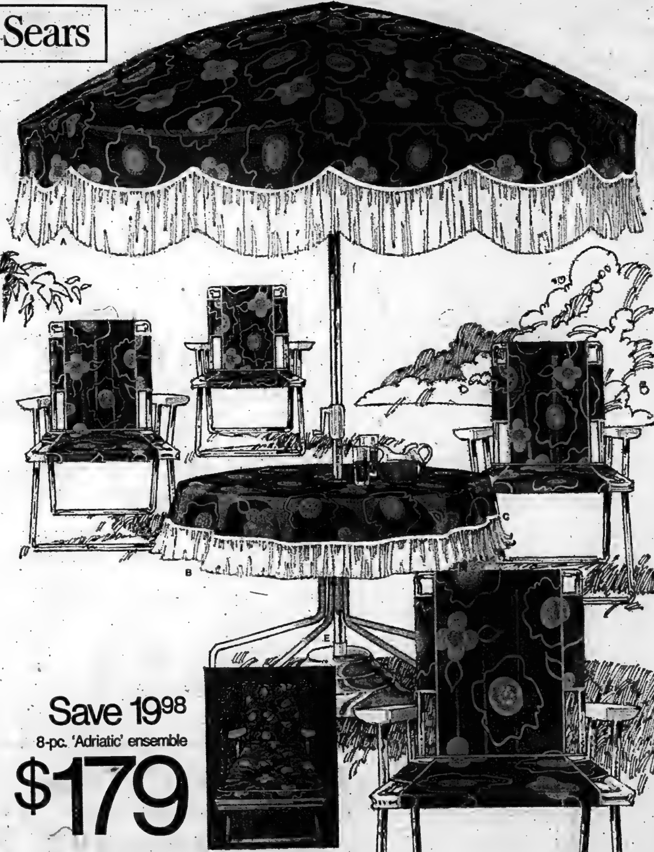

Save 19.98
8-pc. 'Adriatic' ensemble
$179

Sears exclusive Mediterranean-inspired patio group. Cool Blue on Blue patterned supported vinyl upholstery with thick White fringe trim on umbrella and table cover. Easy-care and now easy on your budget, too! 8-pc. group incl. 7½' crank umbrella, 42" umbrella table, 42" table cover, 4 sling chairs, 19" anchor shell. 017 492 419 ensemble. $198.98 bought sep.
a-7½' crank umbrella. 017 492 419 79.99
b-42" umbrella table. 017 492 771 24.99
c-42" table cover. 017 492 405 10.99
d-4 sling chairs. 017 494 461 4 for 69.98
e-19" anchor shell. 017 492 440 12.99
g-Save $5. 'Adriatic' cot lounge. Super-comfortable 5" chipped foam mattress. 017 491 421 Reg. $69.99 $64.99

RETAIL AND CATALOGUE ORDERS .. 966-3211 | SIMPSONS-SEARS LTD., QUINTE MALL, BELLEVILLE | Shop Thur. & Fri. 'til 9 p.m.

Janis Joplin Film Canadian Venture

Written for CP

By JIM MILLIGAN

A small Canadian company, acting in defiance of evidence that films about rock stars and rock music have become a dubious investment in recent years, has produced a 93-minute flashback that brings Janis Joplin back to life.

F. R. (Budge) Crawley, who owns 90 per cent of Crawley Films, is the producer of Janis.

In 30 years, the company has made mainly industrial and more conventional documentaries, although Crawley gained international recognition for his feature documentation of the Indian legend, The Loon's Necklace, and a widely-acclaimed full-length movie, The Luck of Ginger Coffey, starring Robert Shaw.

Crawley, 63, has also provided work for such eminent Canadian actors as Christopher Plummer, Genevieve Bujold and Lorne Greene.

Crawley saw Janis Joplin perform in Toronto in 1970, three months before she died of an overdose of heroin. He decided to embark on the project when he became aware of the amount of film footage available from her Canadian tour on the fabled Festival Express.

To produce Janis he raised $500,000, much of which was spent for the rights to interview segments and concert clips that make up the main body of the film as well as special footage like the singer's return to Port Arthur, Texas, for a high-school reunion.

The movie unfolds chronological concert sequences that cover appearances at Monterey and Woodstock, a European tour and the 1970 Canadian dates. There is also a gig on the Dick Cavett show and a studio rehearsal of Big Brother and the Holding Company for the recording of Cheap Thrills.

The music is interspersed with interview clips which, in the final analysis, add nothing to available material on the singer's life.

There are at least two books that tell the story of Janis Joplin. One is a sensationalized look at her years of popularity by Peggy Caserta titled Going Down With Janis, and the other is a more credible biography, Buried Alive With the Blues, by Myra Friedman.

Despite their weaknesses, both paperbacks tell much more about the famed singer and the person than does the film. Its interviews seldom get past the effective facade she had developed to deal with her public and the media.

What does become apparent as the film rolls song is the way Janis quickly went about the business of burning herself out in the shortest time possible. It can be seen in her face and felt in her attitude but little motivation for her behavior is apparent.

The closest look at what might have been some of her demons appears in the footage of the Port Arthur High School reunion, where she seems to seethe with a barely concealed hatred of her former classmates, for the way they treated her and for what they represent.

At times, as reporters badger her, she seems to verge on tears or some sort of private hysteria but still manages to choke back any outburst that would give real evidence of what she is feeling. But it is clear that the event was not the triumph she hoped to claim.

Some of the best-known Joplin material, 15 numbers in all, appear in the film including Ball and Chain, Cry Baby, Mercedes Benz, I Can't Turn You Loose, Me and Bobby McGee and, of course, Piece of My Heart in an anti-climactic spot near the finish.

The sound quality and the technical proficiency of the bands varies greatly. Big Brother is barely competent to convey a three-chord structure in the beginning but the Kozmic Blues Band and the Full Tilt Boogie Band of later years are smooth machines.

Janis is seen developing from a raw, unschooled performer with incredible natural presence at Monterey into a slick professional with the stereotyped mannerisms needed to remain the focal point in front of a band's wall of sound. But even as she becomes more confident on stage and in conversation, one can see her being worn away.

The film has been seen only in a few North American cities so far but wider distribution can be expected. Its editing is effective with little time wasted on visual tricks.

It looks like a huge tractor tire in Seattle's Volunteer Park. It's really a sculpture called Black Sun and one young man has discovered it is a good place to absorb sun rays (AP Photo)

G and S Operettas Started as Fill-in

LONDON (CP) — First it was bad news for London impresario Richard D'Oyly Carte when a little more than a century ago he found a new show he had booked, an Offenbach operetta, formed too short a program.

Then came the good news. W. S. Gilbert, a successful lawyer who had written some comic verse, dropped into the Royalty Theatre. D'Oyly Carte had wanted a new item, light, amusing and preferably English.

The impresario and Gilbert talked. The lawyer said he had already written a suitable libretto, Trial By Jury.

D'Oyly Carte liked it and persuaded Gilbert to take it to Arthur Sullivan, then an eminent musician.

Gilbert and Sullivan—whose names thereafter became indissolubly linked—had already briefly co-operated in 1871 on Thespes, but it had not been a great success. Now they got together again and within three weeks had written words and music for Trial by Jury.

The curtain fell to cheers at the Royalty Theatre on the first night, March 25, 1875. The 33-minute skit on the legal profession was the first of a series of the most successful English comic operas ever written.

Catch phrases from the most popular Gilbert and Sullivan operas now have passed into the English language. Gilbert's characters are as familiar as any in classical literature and Sullivan's music is included in the repertoire of orchestras all over the world. And there can scarcely be an amateur dramatic society since 1879—when they were first allowed to perform the operas—which has not put on at least one Gilbert and Sullivan production.

Even today Gilbert and Sullivan supporters are fanatically loyal.

"I was accused of being a traitor when I said publicly that I enjoyed Bach too," said Frederic Lloyd, now general manager of the D'Oyly Carte Opera Company.

He has been with the company since 1951 and now plans to celebrate it's centenary.

"There used to be an idea that the business could not be changed one iota from that laid down by " said Lloyd. "We do stick to main themes, for audiences don't like drastic changes, but we have changed quite a lot.

"The centenary celebrations at the Savoy Theatre will provide a rare chance to see all the Gilbert and Sullivan operas, including two which have not been performed since their first productions," he said.

No one can think of Gilbert without Sullivan, but in fact the two were different characters and often quarrelled. William Schwenck Gilbert was born in 1836, just a year before Queen Victoria came to the throne.

His father was a naval surgeon, hence the knowledge later displayed in HMS Pinafore. When he was a baby on holiday in Italy he was kidnapped by bandits and his father paid a ransom—an experience which was later to be used in several plots.

After a few boring years with the education board of the Privy , Gilbert read law, spending much of his spare time writing lighthearted, usually satirical verse.

Arthur Sullivan son of an Italian mother and an Irish bandmaster , had a brilliant musical career from boyhood.

He wrote his first oratorio [illegible] later a Mendelssohn scholarship took him [illegible] to Leipzig, where he met Grieg and Liszt. On his return he was organist at two London churches. It was a very serious background for the composer who was to collaborate in shows that had all London laughing.

Richard D'Oyly Carte, born in 1844, the son of an instrument maker, was a semi-professional musician who decided that his skills lay in management.

His greatest ambition was to establish a theatre for the presentation of English comic opera.

HMS Pinafore was the first international success and D'Oyly Carte took the company to North America at a time when more than 40 pirated versions were being played.

Top Steer Wrestler

Fred Larson gave up his police career with the federal Bureau of Investigation (FBI) because it was a 24-hour-a-day job. A year later, he is one of the top steer wrestlers on the professional rodeo circuit. The Sheridan, Wyoming, native tried combining his police and rodeo work at one time but found that the FBI frowned on his moonlighting. (CP Photo)

Showbiz Short

LOS ANGELES (AP) — Jenny Lee Arness, daughter of actor James Arness, was found dead in her Malibu home of an overdose of sleeping pills, authoritis said.

Police said Miss Arness, 25, They said she left a note "indicating she was despondent."

Arness starred in the long-running television series Gunsmoke.

NEW YOK (AP) — Howard K. Smith, the veteran reporter who has co-anchored ABC-TV's evening show since May, 1969, will ease out of that job and soon concentrate on commentary, ABC News said Tuesday.

The change will leave Harry Reasoner, Smith's co-anchor man on the show since December, 1970, as the program's only anchorman. Reasoner will continue doing the show from New York, ABC said.

Smith has co-anchored the show from Washington since May, 1969.

William Sheehan, head of ABC News, said the change will be made during the summer.

He said Smith wanted to devote more time to his nightly commentary.

FULL CARD WINS $400.00
(Divided Equally)
KINGO
SERIES 18
TODAY'S NUMBERS
14 - 37
FIRST OUTSIDE FRAME — $100.00 PRIZE
(To Be Divided Equally)
Sponsored by the Belleville & Trenton Kinsmen Club Inc.
Serving The Community's Greatest Needs.
Master Card on Display — 311 Front St.
Provincial Licence No. 111983

Famous Players Theatres
CANADA'S FINEST ENTERTAINMENT
FLESH GORDON
RESTRICTED
NOT TO BE CONFUSED WITH THE ORIGINAL "FLASH GORDON"
COLOR
● ON THE SAME PROGRAM ●
ECSTATIC! EROTIC! EXPLICIT!
THEY'RE OUT OF SCHOOL AND OUT FOR KICKS! THEY GO ALL THE WAY
Schoolgirl Hitch Hikers
RESTRICTED
Box Office Opens 8:00 p.m.
Show Starts Dusk
BELLEVILLE DRIVE-IN

HOTEL BELVEDERE
BELLEVILLE ONTARIO
"On the Bay of Quinte"
380 FRONT STREET 968-5774
APPEARING NIGHTLY ALL THIS WEEK!
"THE CABINET"
COUNTRY ROCK SHOW AT IT'S BEST!
9:00 TO 1:00 A.M.
SATURDAY MATINEE 3 P.M. TO 6 P.M.

GO - GO DANCING NIGHTLY MON. - THURS.
Canadian Hotel
968-8333

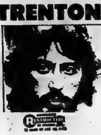

QUINTE
DRIVE IN THEATRES
SHOW Starts DUSK
TRENTON at BAYSIDE
AL PACINO. "SERPICO"
Color by TECHNICOLOR
A Paramount Release
RESTRICTED
PLUS — JAMES CAAN — IN "THE GAMBLER"

Quinte Area's Premier Theatre
NOW PLAYING
The Life and Times of GRIZZLY ADAMS
Color by Deluxe®
The True story of a man exiled in the wilderness and how he learns to survive
Featuring Dan Haggerty as James Adams
Produced by Charles E. Sellier, Jr.
Directed by Richard Friedenberg
Screenplay by Larry Dobkin • Music by Thom Pace
RELEASED BY SUN CLASSIC PICTURES © 1974
BOX OFFICE OPEN 8:15
SHOW STARTS DUSK
FAMILY ENTERTAINMENT
The Biggest Howl Ever Unleashed!
DIGBY THE BIGGEST DOG IN THE WORLD
DUE TO CIRCUMSTANCES "WHITE LIGHTNING" WILL NOT BE PLAYING
MUSTANG DRIVE-IN · PICTON

LAST TIME TONIGHT!
A movie for everyone who has ever dreamed of a second chance.
ELLEN BURSTYN KRIS KRISTOFFERSON IN ALICE DOESN'T LIVE HERE ANYMORE
ADULT ENTERTAINMENT
A DAVID SUSSKIND PRODUCTION
From WARNER BROS. A WARNER COMMUNICATIONS COMPANY TECHNICOLOR®
Academy Award Winner For Best Actress Of The Year
SHOW TIMES 7:00 AND 9:00
OPENING FRIDAY, MAY 23rd
'BREAKOUT'
STARRING CHARLES BRONSON
ADULT
PARK
130 FRONT ST. 968-7771
SHOW TIMES 7:00 AND 9:00

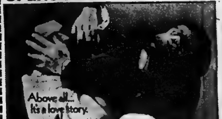

Quinte Mall Cinemas
In the new QUINTE MALL SHOPPING CENTRE
OPENS FRIDAY AT 7:00 & 9:05
Above all... It's a love story.
Alan Arkin . James Caan
Freebie and the Bean
Last Day - Charles Bronson in "Mr. Majestyk" (Adult) 7:00 - 9:05
Cinema 1
THE TOWERING INFERNO
Adult Entertainment
ONE COMPLETE SHOW 7:45
THIRD WEEK
Cinema 2
including SUNDAYS

GARDEN BROS. 3 RING CIRCUS
Memorial Arena
MONDAY, MAY 26
4:30 & 8:00 p.m.
All Seats - Adults $4.00
Child $2.50
Hosted By BELLEVILLE JAYCEES
Box Office Opens One Hour Before Show Times
CANADA'S CIRCUS

Your Horoscope

By BERNICE BEDE OSOL

For Friday, May 23

ARIES (March 21-April 19) You may fumble the ball a few times, you'll be able to reach a business goal you've been trying to wrap up.

TAURUS (April 20-May 20) Your first ideas won't be your best ones today. Sound them out on one whose opinions you trust first.

GEMINI (May 21-June 20) Don't price your goods or services too low today. Don't be greedy. Just be sure you set a true value, fair to all.

CANCER (June 21-July 22) You may make a change in your social plans that will be disappointing at first. The result of the switch will prove to be a pleasant surprise.

LEO (July 23-Aug. 22) A get-together with some of your closest friends will prove much more pleasant than being with casual acquaintances.

VIRGO (Aug. 23-Sept. 22) The good news you receive today will not be all you had expected. Accept it. Know that something is better than nothing.

LIBRA (Sept. 23-Oct. 23) You'll be dealing with VIP's today. Don't be disappointed because you don't get everything you want. What you do obtain will be generous.

SCORPIO (Oct. 24-Nov. 22) Don't delay that do-it-yourself project for the home because you can't afford to complete it now. Get it started. The means will later be available.

SAGITTARIUS (Nov. 23-Dec. 21) Business dealings or commerical acquisitions come naturally to you today, if you handle details personally and don't buy things sight unseen.

CAPRICORN (Dec. 22-Jan. 19) Though your mate's suggestions are not on a par with you today, she deserve an "A" for effort. She's thinking of you first.

AQUARIUS (Jan. 20-Feb. 19) Ignore the temptation to "coast" at work today. You're in a good cycle to get things done effectively. It would be a shame to waste it.

PISCES (Feb. 20-March 20) In a situation where you share an interest, you'll cause your own problems by being indifferent. Your part of the profit will be smaller.

SIDE GLANCES by Gill Fox

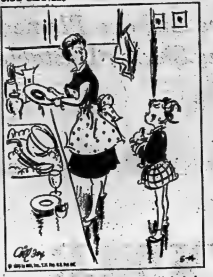

"Well, yes . . . I suppose you COULD say that kissing leads to dishpan hands!"

BORN LOSER

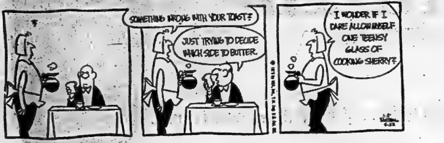
SOMETHING WRONG WITH YOUR TOAST?
JUST TRYING TO DECIDE WHICH SIDE TO BUTTER.
I WONDER IF I DARE ALLOW MYSELF ONE TEENSY GLASS OF COOKING SHERRY?
5-22

FRANK & ERNEST

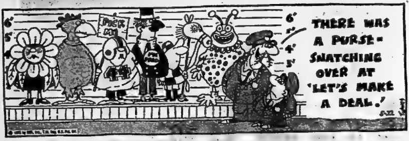
6'
5'
4'
THERE WAS A PURSE-SNATCHING OVER AT 'LET'S MAKE A DEAL.'
5-22

BUGS BUNNY

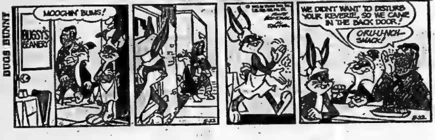
MOOCHIN' BUMS!
BUGSY'S BEANERY
WE DIDN'T WANT TO DISTURB YOUR REVERIE, SO WE CAME IN THE BACK DOOR!
ORUU-UNCH-SMACK!
5-22

B.C.

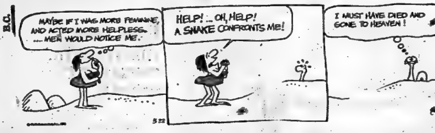
MAYBE IF I WAS MORE FEMININE, AND ACTED MORE HELPLESS. ...MEN WOULD NOTICE ME.
HELP! ...OH, HELP! A SNAKE CONFRONTS ME!
I MUST HAVE DIED AND GONE TO HEAVEN!
5-22

MISS PEACH

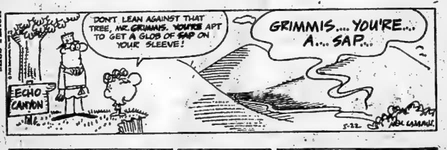
DON'T LEAN AGAINST THAT TREE, MR. GRIMMIS. YOU'RE APT TO GET A GLOB OF SAP ON YOUR SLEEVE!
GRIMMIS.... YOU'RE... A.... SAP....
ECHO CANYON
5-22

STEVE ROPER

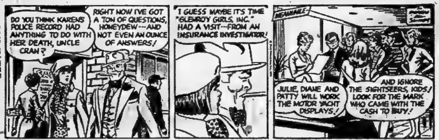
DO YOU THINK KAREN'S POLICE RECORD HAD ANYTHING TO DO WITH HER DEATH, UNCLE CRAN?
RIGHT NOW I'VE GOT A TON OF QUESTIONS, HONEYDEW---AND NOT EVEN AN OUNCE OF ANSWERS!
I GUESS MAYBE IT'S TIME "GLENROY GIRLS, INC." HAD A VISIT---FROM AN INSURANCE INVESTIGATOR!
JULIE, DIANE AND PATTY WILL WORK THE MOTOR YACHT DISPLAYS!
AND IGNORE THE SIGHTSEERS, KIDS! LOOK FOR THE MARK WHO CAME WITH THE CASH TO BUY!

PEANUTS

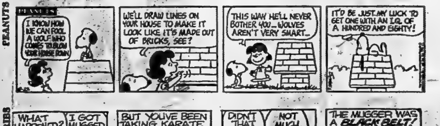
PEANUTS
I KNOW HOW WE CAN FOOL A WOLF WHO COMES TO BLOW YOUR HOUSE DOWN
WE'LL DRAW LINES ON YOUR HOUSE TO MAKE IT LOOK LIKE IT'S MADE OUT OF BRICKS, SEE?
THIS WAY HE'LL NEVER BOTHER YOU... WOLVES AREN'T VERY SMART...
IT'D BE JUST MY LUCK TO GET ONE WITH AN I.Q. OF A HUNDRED AND EIGHTY!

SHORT RIBS

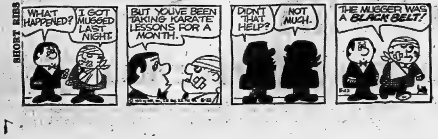
WHAT HAPPENED?
I GOT MUGGED LAST NIGHT.
BUT YOU'VE BEEN TAKING KARATE LESSONS FOR A MONTH.
DIDN'T THAT HELP?
NOT MUCH.
THE MUGGER WAS A BLACK BELT!
5-22

Thursday's TV Listings

● Primal Man — The hour-long show studies how man is able to think. Narrated by Alexander Scourby. — Channel 13 — 8:00 p.m.

6:00 — News (3) (4) (6) (8) (10) (13); Bewitched (11); Definition (9)

6:30 — News (9) (11) Bewitched (10-); NBC News (8) Movie: A Gift for Heide (3)

7:00 — CBS News (4); Partridge Family (10) Karen (9);Bowling for Dollars (13); Hogan's Heroes (8); New Faces (6); Billy Graham's Crusade (11)

7:30 — Strikes, Spares and Misses (4); Funny Farm (6) (9); Let's Make a Deal (7) Andy Griffith (8); Fire House (13); Bewitched (10); Hollywood Squares (13)

8:00 — Sunshine (8); Primal Man (13); The Waltons (7); Movie: Assignment to Kill (3); Streets of San Francisco (6) (9)

8:30 — Bob Crane (8)

9:00 — Police Surgeon (6) (9); Streets of San Francisco (13); Mac Davis (8); Movie: Man in the Middle (10); Movie: Cry of the Wild (4)

9:30 — Macleur (6) (9)

10:00 — News (3); Kung Fu (6); Harry O (13); Petrocelli (8(; Movin' On (8)

11:00 — Sports Probe (3); News (4) (6) (7) (8) (9) (10) (11) (12) (13).

11:30 — Simply Charlotte, (6); Johnny Carson (8); Merv Griffin (4); Untouchables (10); Wide World Special (13); Movie: The Ladies' Man (3)

11:30 — Movie: One Way Street (12)

12:00 — Movie: The Bobo (6); Movie: The Oscar (9); Movie: The Woman of the Town (11)

Educational TV Listings

CABLE CHANNEL 2

— WXXI — CHANNEL 21 —

ROCHESTER

7:30 — Villa Alegre

8:00 — Lilias, Yoga and You; Maggie

9:00 — Sesame Street

10:00 — Assignment: The World: Way to Go; Whatcha Gonna Do?; Picture Book Park

11:00.— Community of Living Things; Many Americans; Matter of Fact

12:00 — Project WERC; Teaching Children With Special Needs

1:00 — Electric Company: Way To Go; Inside—Out

2:00 — Assignment: The World: Whatcha Gonna Do?; Families of the World

3:00 — Beginning German I-II; America

4:00.— Sesame Street

5:00 — Misterogers; The Electric Company

6:00 —Zoom: A Bit With Knit

7:00 — Newsroom; Martin Agronsky: Evening Edition

8:00 — Aviation Weather; The Older Americans

9:00 — Family at War

10:00 — Inside Albany

11:00 — Captioned ABC Evening News

CABLE CHANNEL 5

6:00 —Polka Dot Door; Mister Rogers' Neighborhood

7:00 — Magic Shadows: Blue Lagoon Part IV; The Education of Mike McManus

8:00 — A Question of Survival

9:00 — Showcase: Witness to Yesterday: William Shakespeare

10:00 — Les Affaires . . . mes Affaires; Sid Norway

Win at Bridge

Good play beats politeness

NORTH (D) 22
♠K1075
♥KJ3
♦7
♣AKQJ2

WEST
♠A
♥9742
♦983
♣108754

EAST
♠432
♥Q10865
♦10652
♣6

SOUTH
♠QJ986
♥A
♦AKQJ4
♣93

Both vulnerable

West	North	East	South
	1♣	Pass	1♠
Pass	3♠	Pass	4N.T.
Pass	5♦	Pass	6♠
Pass	Pass	Pass	

Opening lead—5♣

By OSWALD AND JAMES JACOBY

South had been taught to say "Thank you, partner" irrespective of what cards his partner put down as dummy. This time the dummy was well worth that polite, but unnecessary remark.

When the hand was over and South had been set, North remarked, "It is a shame they taught you politeness instead of bridge."

South's play had been short and unsuccessful. He won the club in dummy and led a trump. West took his ace and led a second club. East was unkind enough to ruff and that was all there was.

Just a little thought before playing to trick two might well have warned South of his danger. A little more thought would have shown him how to guard against a club ruff.

It wouldn't have to be much thought at all. Just a quick look at dummy's king of hearts.

Then South could have led a heart to his ace, cashed his ace of diamonds, ruffed his low diamond, discarded his last club on the king of hearts and then gone after trumps with the club danger a thing of the past.

CARD SENSE

The bidding has been: 22

West	North	East	South
			1♠
Pass	1♦	Pass	?

You, South, hold:

♠KQ985 ♥A ♦A4 ♣A9876

What do you do now?

A — Just bid one spade. With only 17 high-card points and a doubleton in your partner's suit you aren't strong enough to jump at this stage.

TODAY'S QUESTION

You bid one spade. Your partner responds one notrump. What do you do now?

Answer Tomorrow

Send $1 for JACOBY MODERN book to: "Win at Bridge," (c/o this newspaper), P.O. Box 489, Radio City Station, New York, N.Y. 10019.

(NEWSPAPER ENTERPRISE ASSN.)

RADIO

CJBQ — BELLEVILLE

AM - 800

THURSDAY

5.30—The Tom Hockings Show.
8.15—Tom, Ted and Company: Today's guest is Enid Neale re: Lady Auctioneer.
9.30—Pet Clinic and Stork Club.
9.25—Bulletin Board.
10.00—The Milt Johnston Open Line Show: Call locally or collect 968-3543. Today's guest is: Roger Randolph, wine expert.
12.15—The Noon Hour Report.
12.30—The Farm Show with Phil Flagler.
1.00—The Hal Tompkins Show.
1.47—Bulletin Board.
2.15—Bulletin Board.
3.00—The Jack Miller Show.
3.35—Bulletin Board.
4.45—Bulletin Board.
5.30—The Evening Report.
8.00—Prime Minister Trudeau - Remote - Live from Centennial School.
10.00—As It Happens. Live, phone-out show with Barbara Frum and Alan Maitland.
11.00—The Eleven O'Clock Report.
11.30—The Country Music Show.

FM - 97.1 m/c

THURSDAY

6.00—The Martin Maloney Show.
8.15—This Country in the Morning. Interesting, topical discussions with some listener comments.
12.00—Luncheon Serenade from Loyalist College: Relaxing blend of favorites, old and new, presented by the radio students in the School of Communications.
2.00—School Broadcast: educational topics discussed.
2.30—Off The Record: Bob Kerr plays records from his light classical music collection.
3.30—The Max Ferguson Show: satiric sketches and offbeat music.
4.00—The Art Watkins Show.
6.00—News, Weather and Stock Market Report.
6.30—The Art Watkins Show . . . cont'd.
8.05—NHL Hockey.
10.30—Musical Interlude.
11.00—The Eleven O'Clock Report.
11.30—Le Temp Qui Chante.
12.30—Easy Listening Music.

CJBQ — BELLEVILLE

AM - 800

FRIDAY

5.30—The Tom Hockings Show.
8.15—Tom, Ted and Company. Today's guest is Bob Matheson re: JC Circus.
9.30—Pet Clinic and Stork Club.
9.25—Bulletin Board.
10.00—The Milt Johnston Open Line Show: Call locally or collect 968-3543.
12.15—The Noon Hour Report.
12.30—The Farm Show with Phil Flagler.
1.00—The Hal Tompkins Show.
1.47—Bulletin Board.
2.15—Bulletin Board.
3.00—The Jack Miller Show.
3.35—Bulletin Board.
4.45—Bulletin Board.
5.30—The Evening Report.
7.00—The Joey Edwards Show.
10.00—As It Happens: live, phone-out show with Barbara Frum and Allan Maitland.
11.00—The Eleven O'Clock Report.
11.30—The Country Music Show.

FM - 97.1 m/c

FRIDAY

6.00—The Martin Maloney Show.
8.15—This Country in the Morning: interesting topical discussions with some listener comments.
12.00—Luncheon Serenade from Loyalist College: relaxing blend of favorites, old and new, presented by the radio students in the School of Communications.
2.00—School Broadcast: educational topics discussed.
2.30—Off the Record: Bob Kerr plays records from his light classical music collection.
3.30—The Max Ferguson Show: satiric sketches and offbeat music.
4.00—The Art Watkins Show
6.00—News, Weather, and Stock Market Report.
6.30—The Art Watkins Show . . . cont'd.
8.00—Music As You Like It.
8.30—Expo Baseball: Montreal at Houston.
11.00—Eleven O'clock Report.
11.30—Le Temp Qui Chante.
12.30—Easy Listening Music.

To Your Good Health

Cancer Unlikely To Be Contagious

By G. C. THOSTESON, M.D.

Dear Dr. Thosteson: Is cancer catching? I have a dear friend sick with cancer. She wants me to visit her, and I am worried. — Mrs. H. M.

Dear Dr. Thosteson: After months of reading newspaper and magazine articles concerning cancer—causing viruses and immunity studies, I have become terrified by the possibility that cancer is contagious.

I'm so afraid that cancer can be transmitted by physical contact. Is cancer contagious? — A. D. R.

The theory that cancer may be caused by a virus (or a group of viruses) is intriguing, and the subject has been given much public exposure of late. However, there is a lack of evidence that it is contagious. The preponderance of evidence that says it is not. Experience along strongly suggests it is not contagious.

It is true that certain virus-causing disease are highly contagious, chiefly those involving the respiratory tract—pneumonia, for example. Most childhood diseases — measles mumps, rubella, chickenpox—are caused by viruses and they are contagious.

Viruses have been implicated in certain cancers in animals, but the transmissibility to other animals, or from animals to humans, has not been demonstrated. Nor has it been shown that cancer is contagious among humans.

Literature dealing with all aspects of cancer is replete with the word "may," whereas "is" appears sparingly. There are several non-viral agents suspected in cancer—tars, radiation, certain other chemicals.

Finally, we must place some weight on your years of experience with the disease. If cancer were contagious, evidence pointing to that fact would be considerable and would provide us with much more than mere guess work. We don't have that evidence. Instead, as I said earlier, the evidence we have to the contrary indicates that the incidence of cancer is of a sporadic, random nature.

So A.D.R. should stop worrying, and Mrs. H. M. should visit her sick friend.

We are all, at one time or another, exposed to the same viruses suspected in some cancer.

If it were contagious, such exposure would certainly result in a sky-rocketing number of cancer victims. This hasn't occurred.

Dear Dr. Thosteson: I am 16-years-old and have a very annoying problem. In between my periods I have a flow of white fluid so bad that I have to wear napkins.

My dad says this is my fertile period, and that it is completely natural. I have tried douching with warm vinegar, but this only helps temporarily. — C.C.

Your dad is correct. Such a discharge can occur at mid-cycle due to ovulation. How about a tampon instead of the pad? The discharge should last about a day or two.

I wouldn't recommend unnecessary and indiscriminate douching of any kind. It is often a useless exercise and can be damaging to your natural mebrane secretions. If your concern continues, you might be checked by your doctor when the discharge is heaviest.

Dear Dr. Thosteson: My husband has inflammation of the veins and he has been given Butazolidin Alka. Can the condition be cured? — Mrs. D.B.

Generically, the drug is called phenylbutazone, an anti-inflammatory agent which has been effective in relieving symptoms of acute phlebitis. It is not a curative drug, and manufacturers recommend its use for a limited time.

The word control is most applicable in such inflammation. Conservative methods such as use of anti-coagulants, bed rest, appropriate elevation of the limbs, and pressure bandages are often effective.

In extreme cases, surgical removal of the affected vessel area may be required.

Restore Landmark

GREENWICH, England (CP)—Restoration of the onion-shaped dome at the old Royal Greenwich Observatory here has been completed. Glass fibre was used because of its weather resistance and fire retardant properties. The observatory was built in 1857 on the spot where the royal warrant signed by Charles II was granted 300 years ago.

Mythological

ACROSS
- 1 Jupiter's wife
- 5 Roman love god
- 9 Greek god of flocks
- 12 Wicked
- 13 Ceremony
- 14 Egg (comb. form)
- 15 Texts for illiterates
- 17 Threefold (comb. form)
- 18 Muse of lyric poetry
- 19 Actress, Ann ——
- 21 Mystery writer's first name
- 23 Male child
- 24 Poetic contraction
- 27 Direction
- 29 Asterisk
- 32 Confine
- 34 Form a notion
- 36 Vegetable container
- 37 Defeated
- 38 Caterpillar hair
- 39 Printer's direction
- 41 East (Fr.)
- 42 Frost a cake
- 44 Greek war god
- 46 Susurration
- 49 Steps over a fence
- 53 Social insect
- 54 Heights
- 56 1,002 (Roman)
- 57 Row
- 58 Baptismal basin
- 59 Society (ab.)
- 60 Auricles
- 61 Abscond

DOWN
- 1 Cup bearer to the gods
- 2 At all times
- 3 Girl's name
- 4 Winged
- 5 Exist
- 6 Fails to hit target
- 7 Masculine appellation
- 8 Takes five
- 9 Oriental ruler
- 10 Aggravate
- 11 Teutonic goddess
- 16 Bullfighter
- 20 Biblical name
- 22 Disembarks
- 24 Gratuities
- 25 Arrow poison
- 26 Pertinent fact
- 28 Roman river
- 30 Philippine sweetsop
- 31 Lease
- 33 Difference between solar and lunar months
- 35 Hate
- 40 Slipper
- 43 Puff up
- 45 Satiate
- 46 Male sheep (pl.)
- 47 Genus of mussels
- 48 Lamb's alias
- 50 False god
- 51 Unseparated
- 52 Italian city
- 55 Tax group (ab.)

Answer to Previous Puzzle

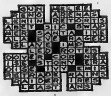

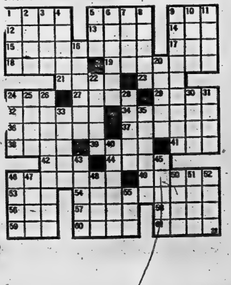

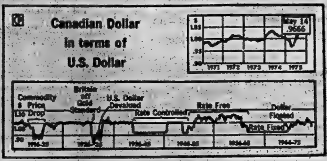

Value of Dollar Drops

Wage gains made during the last 12 months have been partly eroded by a drop in the value of the dollar. The dollar value on May 14 was 96.66 cents U.S. compared with a peak of more than $1.03 U.S. a year ago. The result has been that costs of things brought from abroad, from Japanese cars to Florida fruits, have increased. (CP Newsmap)

Loonies Will Get New Chance

HOLLYWOOD (Reuter) — British comedian Peter Sellers, little seen on screens in the last few years during what he regards as a slump in movie comedies, believes the "loonies" are about to be given another chance.

"Comedy is in again," says Sellers who will soon make something of a comeback in his established role as the clumsy, moronic French policeman, Inspector Clouseau.

"Film companies are just beginning to take a chance with us loonies," Sellers says. "They realize there is money in comedies and they are now willing too take a risk."

Sellers believes the turning point in the fortunes of film comedy and comedians came when Hollywood studios learned ot live with the eccentric genius of comedy producer Mel Brooks.

Brooks has just produced two box office successes in a row with Blazing Saddles and Young Frankenstein.

Sellers, who has twice played the bungling Inspector Clouseau in The Pink Panther and A Shot in The Dark, will soon be seen in the role again in The Return of The Pink Panther.

Sellers, regarded as one of the top international comedians of the 1950s and 1960s, admits that his film career has been through a slow period lately.

"My film career started with a bang. I had five or six smash hits when I started which was very lucky.

"To sustain that record of success for a character comedian is very difficult. Comedy scripts were difficult to find.

"That's when I started making mistakes. I got so swamped under by scripts I just couldn't keep up with . . . with them. I did two films against my better judgment that I should not have done."

Sellers refuses to name the two films, saying only: "I think they're rather obvious."

Crushes For Scrap

DUBLIN (CP)—The Irish government has licensed a private company to travel around from town to town with a mobile car crusher. The crusher compacts abandoned motor vehicles which are then turned over to a government steel mill as scrap.

OUR BOARDING HOUSE with Major Hoople

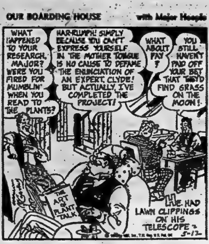
WHAT HAPPENED TO YOUR RESEARCH, MAJOR? WERE YOU FIRED FOR MUMBLIN' WHEN YOU READ TO THE PLANTS?
HAR-RUMPH! SIMPLY BECAUSE YOU CAN'T EXPRESS YOURSELF IN THE MOTHER TONGUE IS NO CAUSE TO DEFAME THE ENUNCIATION OF AN EXPERT, CLYDE! BUT ACTUALLY, I'VE COMPLETED THE PROJECT!
WHAT ABOUT PAY ?
YOU STILL HAVEN'T PAID OFF YOUR BET THAT THEY'D FIND GRASS ON THE MOON!
THE ART OF PLANT TALK
HE HAD LAWN CLIPPINGS ON HIS TELESCOPE
5-12

TAX DEDUCTIBLE

LEARN to FLY!

FLY NOW...

Before Work - After Work or Anytime

GOVERNMENT APPROVED SCHOOL
TWO FULL TIME INSTRUCTORS
Complete Facilities at Belleville Airport
Just 2 miles east of the City.
ALSO: CHARTER AIR SERVICES
"We Can Fly You Where You Want To Go"
CALL NOW (613) 968-6504 OR 962-0124

COMMERCIAL ARTERIAL LAND

The advantage of early establishment on the main arteries such as North Front Street and Dundas Street East and West has been made self-evident by the leadership of national and local firms now doing business from these winning locations.

This agency offers you a wide variety of commercial sites on all three arteries of varying frontage, depth and area for your specific purpose.

Since the best positions are taken first and the price of these premium sites tends to rise as the upply diminishes — now is the time to discuss land in your plans for expansion.

962-5136

DOUG GRANT
REALTOR

Summer is happening at
walkers
SUDDEN TAN
SUDDEN TAN
SUDDEN TAN
SUDDEN TAN
BRONZING LOTION
LOTION BRONZANTE
Coppertone
Suntan Lotion
PROMOTES FAST TAN
Lotion Solaire
BRONZE RAPIDEMENT

Summertime... Coppertone Time

Take the sting out of summer tanning with Coppertone suntan products! Fast acting and protective lotions let you enjoy every minute of that summer sun without damaging your skin!

'Sudden Tan' Bronzing Lotion

Start your summer with a beautiful tan! Coppertone Bronzing Lotion gives you a quick tan that lasts for days. Contains skin softening moisturizers and a burn preventative sunscreen.
4.06 Oz. 3.50

Coppertone Suntan Lotion

Soak up all those precious tanning rays without scorching your skin! Screening agents block out burning rays, conditioning agents protect against dryness. 4.06 Oz. 2.10

walkers OPTION CHARGE ACCOUNT

USE YOUR WALKERS OPTION CHARGE ACCOUNT, CHARGEX OR MASTER CHARGE
ENJOY WALKERS . . . 90 LOCATIONS IN ONTARIO!

master charge

CHARGEX

Progressive Bishops Blamed For Making Church Unstable

KING CITY, Ont. (CP)—The superior of the Roman Catholic monastery here says too-progressive bishops in the last 10 years are responsible for a shortage of manpower which threatens to close some monasteries in Canada.

Rev. Isidore Geiss said bishops have disturbed people's consciences with changes, making the church unstable and losing the confidence of Catholics.

His Augustinian order of monks has lost half of its men in Canada in the last 10 years.

Fast, abstinence and holy days, observed at the monastery, have been eliminated and bishops have watered down the teaching of the church by not objecting to the use of birth-control pills, Father Geiss said.

"How can you expect parents to recommend young people to serve the church when they lack firm guidance from those in charge?" he said.

Father Geiss said the discipline and prayer life for theological students has been too relaxed and they have been given too much say in matters.

"It may be necessary to close down some Canadian monasteries and to join others together," he said.

DOUBLE DISTILLED
CANADIAN

The name tells you it's an exceptional whisky.

DOUBLE DISTILLED
Canadian Whisky

The name also tells you why it tastes so good.

CANADIAN DISTILLERS LIMITED

Look for the label that lowers the price.

VALUE PRICED

This week... this month... even next month.

Now you can buy Coca-Cola, Sprite or Fanta at reduced prices in large-size bottles labelled "Value Priced." And that means greater value than ever.

So look for the "Value Priced" label wherever you buy Coca-Cola, Sprite, or Fanta in bottles.

YOUR CHOICE OF ANY 40 OUNCER OF

Coca-Cola, Trade Mark Reg.

Sprite Trade Mark Reg. or FANTA Trade Mark Reg.

54*¢

REFILLABLE
*Plus refundable bottle deposit

Available at participating dealers in the area served by:

COCA-COLA Ltd. BELLEVILLE

Authorized Bottler of Coca-Cola, Sprite and Fanta under contract with Coca-Cola Ltd. Both Coca-Cola and Coke are registered trade marks which identify only the product of Coca-Cola Ltd. Sprite and Fanta are also registered trade marks of Coca-Cola Ltd.

Sears

Personal Shopping Only! . . . Shop Early . . .
Some Limited Quantities. Merchandise
Availabe Till Saturday, May 24th, 5:30 p.m.

Price break!

InventoryClearanceSale

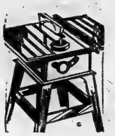

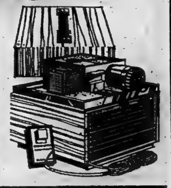

Save 25%
Bike Clearance
40.99 94.99

5-speed, Reg. $94.98	69.99
3-speed, Reg. $74.98	55.99
Coaster, Reg $54.98	40.99
Coaster, Reg. $59.98	44.99
Coaster, Reg. $59.98	44.99
Coaster, Reg. $69.98	44.99
Coaster, Reg. $54.98	40.99
10-speed, Reg $109.98	80.99
10-speed, Reg. $99.98	74.99
10-speed, Reg. $99.98	74.99
10-speed Reg. $125.	94.99
Folding Bike. Reg. $69.98	44.99

Some Scratch & Dent - Sold as is!

Save 24%
40 Gallon Water Heaters

Reg. $119.98 **$89**

Big 40-gallon capacity. Hot water when you need it . . . fast! 3,000 watt upper/lower elements. Bonderized steel outer shell with baked enamel finish. Glass lined tank.

Save $100
Water Softener

[illegible] Grain

Reg. $499.98 **399.98**

Enjoy the benefits of soft water in your home. Foods taste better, clothes wash cleaner. Takes up only 18x20" floor space. Insulated tank.

Save $160
Steel Cable Roof Shed

Reg. $309.98

249.98

Deluxe steel gable roof makes storage problems a thing of the past. Interior dimensions 117"w x 123"d x 86"h. Gives gigantic 648 cu. ft. capacity. 3 roof ridge beams plus roof rafters, full 70" wall height. Woodgrain-embossed wall panels for rigidity and strength. Dark brown baked on enamel exterior, easy sliding doors, curved door archway.

Save $200
10" Bench Saw

Reg. $469.98

Saw Only

269.98

Craftsman 10" bench saw-exact-I-cut ensures precision cutting, aligns the cut exactly to the blade. Motor (not included), blade, and arbor tilt together as a unit, eliminating belt twisting for positive power transmission. Safety switch, aluminum mitre gauge.

Saw Accessories

1 hp moto 3450 RPM capacity start	$78.98
10" solid table extension (each)	$49.98
Custom fit steel stand	$39.98

Save $40
Bell & Howell Slide Cube Projector

Reg. $169.98

129.98

Auto focus lets you focus the first slide. The rest are focused automatically. Stack up to 40 slides. Review each slide before it appears on screen; quiet blower cooled motor.

Polaroid Color Pak Camera Outfit Reg. $49.99	34.99
Canon EX Automatic Reg. $199.98	179.98
GAF 1.7 Camera Reg. $249.98	209.98
Hanimex Pocket 220 Camera Reg. $24.98	19.98

Save $64
11-pc. Medallist Golf Set

Will Be $189.98 May 27th **$125**

Golf Specials

Golf Bag. Reg. $19.98	14.99
7-Pc. Golf Clubs. Reg. $119.98	99.99
Sure Flyte Balls. Reg. $4.59 doz.	2.99

Save $4 & $5
Sleeping Bags

2 lb. Sleeping bag. Reg. $16.99	12.99
3 lb. Sleeping Bag. Reg. $19.99	15.99
4 lb. Sleeping Bag. Reg. $24.99	19.99
2 lb. Sleeping Bag. Reg. $12.99	8.99

Save $2 to $15
Camping Needs

Mini Porti Toilet. Reg. $74.98	59.99
Coleman Cooler. Reg. $16.98	12.99
Swinger Cooler. Reg. $14.98	12.99
Back Pack. Reg. $24.98	19.99

Save $52
12' Car-Top Boat

Reg. $349.98 **$297**

Save $10 to $25
Gun Clearance

30-30 Winchester. Reg. $124.98	99.99
20 G. Sears. Reg. $39.98	29.99
303 Sussex. Reg. $49.98	39.99

6—Sporting Goods

Save $15
Shower Cabinet

Easy to install, adds that extra convenience at home or in the cottage. Space saver low-priced cabinet 30x30x75" high, porcelain on steel base. Reg. $[illegible] **54.98**

Save $5
China Wall Basin

Stain resistant vitreous china, antisplash rim, front overflow. 19"x17" deep. Reg. $[illegible] **13.98**

Save $7
Enamel Steel Basin

Round basin with water proof sealer, template for counter-top cut-out. About 19" diameter Reg. Reg. $[illegible] **17.98**

Save $5
Basin Faucet

Square design, one-piece spout and body. Eliminates hard to clean cracks Sure grip handle. Reg. $14.98 **9.98**

Save $7
Storage Cabinet

2 classic-designed doors in vinyl covered particleboard. Magnetic door catch, two fixed shelves. White enamel 22x16x5½" deep. Reg. $[illegible] **31.98**

Save $7
Wall Storage Cabinet

1-piece molded plastic in Walnut Wood grain finish, simulated wood doors, 3 shelves. About [illegible]"x 5"x24" Reg. $[illegible] **17.98**

Save $15
Medicine Cabinet

Reg. $69.98 **54.98**

Our finest recessed medicine cabinet, two float glass mirrors mounted on sliding doors. 2 interior adjustable shelves, finished in Honey Beige with White and Gold Frame. Fits wall opening about 33½"x 23½".

E

Save $90
Central Air Conditioning

Reg. $789.98

699.98

This powerful 24,000 B.T.U. system includes quiet operating, condensing unit that features up-flow air discharge, low resistance A style cooling coil and combination heat-cool thermostat. Connects to existing heating ductwork.

Save $3.99 to $40
Craftsman Tools

¼" Light Duty Drill Single speed, 24,000 RPM. Reg. $12.98	7.99
¼" L/D Variable Speed Drill 2400 RPM. Reg. $17.98	10.98
½" Variable Speed Drill Reversible drill. Reg. $79.98	49.98
Single Speed Reciprocating Saw Reg. $59.98	39.98
Variable Speed Reciprocating Saw Reg. $89.98	59.98
2-speed Disc Sander Reg. $149.98	109.98
7-pc. Screw-Driver Set. Reg. $11.98	7.99

Save $60
36" Rotary Mower

Fits 8hp/10hp Sears tractor. 1 only. Reg. $169.98 **109.98**

Save $205
Garden Tractor

Reg. $1,549.98

1,344.98

16 HP Deluxe Sears Garden Tractor features: overhead valve, takes 42" and 48" mower and all Sears tractor attachments. Solid state ignition, electric start, 12 volt battery, manual shift - 6 forward speeds, 2 reverse.

16 HP Twin Cylinder Tractor Reg. $1,899.98	1,699.98

Save $19
101-Pc. Tool Set

Metric or standard - Set includes: ¼", ⅜", ½" drive socket set, plus miscellaneous tools. Tool box included. Reg. $[illegible] **30.88**

Save $20
7" Circular Saw

Develops 1¼ HP, sawdust blower keeps cutting line clear. Double insulated. Reg. $[illegible] **39.98**

Craftsman Eager I Mower

Reg. $114.98 **94.98**

148 c.c., 20" wide cut, folding handle, 5 position finger operated height adjustment. 7" wheels.

Save $3 Grass Catcher Reg. $13.98 10.98

Tool Chest & Cabinet

Cabinet combination with casters, covered locks. Separately cost $[illegible] Only **139.99**

9—Hardware

Save $5
Memory Calculator

Reg. $29.98

24.98

Fixed and floating decimals with automatic memory switch. 1 yr. guarantee.

D-8 Calculator

With trig functions, complete with recharger, vinyl carrying case. 1 yr. guarantee. Reg. $[illegible] **84.98**

Save $20
Push-Button Radio

Reg. $59.98

39.98

Complete wiht jumbo size 5" external speakers 7 transistors, 3 diodes, tone control, 12 volt negative ground.

Save $14.99
8-Track Hammond Player

Reg. $79.98

64.99

Compact size - mounts in some glove-compartments. Fine tuning control with slide controls. Track indicator lights, finish in attractive walnut.

SHOP THURSDAY AND FRIDAY EVENING 'TIL 9 P.M. | Simpsons-Sears Ltd. — Quinte Mall | PERSONAL SHOPPING ONLY!

Intelligencer Classified Advertising

DIAL 962-9171 (EXTNS. 22, 23, 31 or 32)

Low Cost CLASSIFIED ADVERTISING RATES

SELL, BUY, RENT, HIRE

The fast, easy, low cost classified way. Order your ad on the LOW WEEKLY RATE

Minimum 20 Words

	Daily	Total
6 Day Rate	$1.50	$9.00
1 Day Rate	$1.75	[illegible]
Save	[illegible]	[illegible]

Upon results call in before 9:30 day of publication and pay only for the days you've run. 10 percent additional charge if not paid within seven days.

CLASSIFIED WORD ADS Cash Rates - Minimum no. of words 20, 9½ cents per word per insertion for one or two days. Three consecutive insertions 8c per word per insertion. Six consecutive insertions or more 7½ cents per word.

CLASSIFIED LINE RATES

3 count lines daily - 1 month - $17.75

3 count lines daily 6 months - 14.75

3 count lines daily - 1 year - 13.75

Add $3.00 for each additional line.

DISPLAY HEADERS FOR WORD ADS One line of 10 pt. caps — $1.50. These words may not be counted as part of 20 word minimum.

SPECIAL NOTICES — 1-4 10 count lines. Birth, Death, Weddings, Engagements, At Home, Cards of Thanks, In Memoriams, Memorial Services — Ten Count Lines (40 words) - $4.50 each - 30c per line over 10 count lines - consecutive insertions - (half price).

COMING EVENTS Word Ads - min. 20 words - $4.50 each plus 20c per word over 20 words. Classified Semi-Display Style Coming Events Ads qualify for the consecutive insertion rates (minimum size 14 lines).

All Advertising must be in before 4 p.m. the previous day. 2 column Ads 2 days before day of publication, Fridays 3 p.m.

BOX NUMBERS

Replies held $1.00

Replies mailed $1.75

CANCELLATIONS

Must be made by 9:30 a.m. day of publication. Ads placed and cancelled before publication will be charged one insertion. No cancellations on Saturdays.

CORRECTIONS - Advertisers are asked to check their ad on the FIRST DAY of publication. But in the event of an error please call The Intelligencer before 9:30 a.m. next morning. A "make good" will be given for the FIRST NIGHT ONLY.

BIRTHS

O'CONNOR — Patricia and Patrick wish to announce the safe arrival of their daughter Tricia Ann, May 22, 1975 at Belleville General Hospital, weighing 8 lbs., 2 ozs. Proud grandparents are Audrey and Murray O'Connor and Ann and Edward VanBompary. Mother and baby doing fine. Thanks to Drs. Fry, and Edgar and nurses on 5th floor.

IN MEMORIAM

McCANNON — In loving memory of a dear son and brother who passed away May 22, 1973.

Two years have passed since that sad day,
The one we love was called away,
God took him home, it was His will,
But in our hearts he liveth still.
—Always remembered by mother, brothers Glenn, Bobbie and Larry.

LOFT — In loving memory of a dear husband and father and grandfather, Jim Loft who passed on to the Alma Kingdom, May 22, 1972.

I do not know, O Lord, what's best for me,
I only ask for that which comes from Thee,
Truth is truth, even if all deny it,
Day is day though blind men may deny it.
—Ever remembered by wife Mai and family.

PACK — In loving memory of a dear husband and father Leslie R. Pack who passed away May 22, 1969.

A silent thought, a secret tear,
Keeps his memory ever dear,
Time takes away the edge of grief,
But memory turns back every leaf.
—Sadly missed by his wife Stella and family.

CARDS OF THANKS

Mr. Ray Krasowski and family wish to express their heartfelt thanks and appreciation for flowers, donations to worthy causes, cards and letters of sympathy in the recent death of Sheila Krasowski, wife and mother. Also thanks to all who sent food and [illegible] assistance. Their kind acts will never be forgotten. We especially thank Father Stitt who walked beside us in our time of need.

Mr. Ray Krasowski and family.

COMING EVENTS

McGINNIS TOURS
STRATFORD FESTIVAL
JUNE 17 and 18th

Tickets to evening performance "Measure For Measure", Shakespeare play, overnight at Kitchener and a visit to new Farmer's Market, a tour of Avon area and the miniature Shakespeare Village.

QUEBEC CITY
JUNE 20, 21 and 22nd

Our annual historic and scenic trip to old Quebec, overnights at Clarendon House, all tours through Old Quebec, St. Anne De Beaupre included.

WINDSOR, DETROIT AND BOB-LO ISLAND
JUNE 28, 29, 30 and JULY 1st

Visit Greenfield Village and Ford Museum, take cruise on antique steamer to Bob-Lo Island, amusement park and zoo, overnights in Windsor and shopping.

AGAWA CANYON
JUNE 5th, 6th, 7th and 8th

Visit Sudbury and Big Nickel, two hour boat cruise of Soo Locks on Chief Shingwauk, one day spent aboard Algoma Railway to Agawa Canyon, most meals included and overnights.

962-9644

My13-20-30

RUMMAGE SALE
SALVATION ARMY
Station Street
FRIDAY, MAY 23
From 10 a.m. to 12 Noon

RUMMAGE SALE
FRIDAY, MAY 23rd
7.00 p.m.
ST. THOMAS PARISH HALL
1ST BELLEVILLE BOY SCOUTS
LADIES' AUXILIARY

SOUTH HASTINGS COUNTY
LOYAL ORANGE LODGE
CHURCH SERVICE
SUNDAY, MAY 25th, 1975
1:30 A.M.
STIRLING PRESBYTERIAN CHURCH
Stirling, Ontario
All L.O.L. and L.O.B.A. Members
Welcome and Visitors
Howard Wannamaker County Master.
Cecil Beverley County Secretary

AFTERNOON TEA AND BAKE Sale, Trinity Hall, Shannonville, Sat., May 24th, 1975 - from 2 til 5. Adm. 30c. Sewing, Crafts and white elephant Table. Anglican Church Women. My5-22

SOCIAL EVENING, 365 CHURCH St. Orange Hall, 8 p.m. sharp, every Friday. Biggest prizes in town. Also Jackpot. Early Bird Special, 7.30.

COMING EVENTS

ARTEX HOBBY PRODUCTS
OPEN HOUSE
Come In And See Our Craft
THE OLD DON BELL SPORT SHOP
King Street, Trenton
From May 26 Thru The 31st

My16-23

REAL ESTATE FOR SALE

SELLING FAST

Our new subdivision on Marsh Drive with three bedroom homes at a price you can afford is an offer you cannot refuse. Low down payments required and the grants can be used. Call us for more details.

COUNTRY LIVING

8 minutes from the city you can find fresh country air on your own 100' x 180' lot. A smart looking split level awaits you for only $31,900.00. Includes carpeting and colored fixtures.

THE OAKVALE

Beautiful 3 bedroom bungalow with over 1,400 sq. ft. of living space. Family room with fireplace and double garage. Hardwood floors and spacious kitchen. Call us for more details, and location.

3 BEDROOM TOWN HOUSES

Only $23,218.00 for this home. Fully carpeted, two bathrooms, full basement and parking. You must earn less than $12,000, and have at least one child. Pets allowed. Located in Belleville and Trenton.

MAURICE H.
ROLLINS
CONSTRUCTION LIMITED
11 VICTORIA AVENUE
SALES OFFICE 968-5395
Natural Gas, Nature's Wonderful Available in Our Homes

My21-31

BARRY and FORCHUK Real Estate Limited

"OUR NAME WILL PUT YOU UNDER YOUR ROOF"

BRAND NEW TOWNHOUSE, $29,800.00

3 bdrms. — dining room, living room, kitchen, 4-pc. bath, attached garage, and full basement. Some are SOLD. Take a look NOW — $1500 down — payments $253.00 per month and NO condominium fees. Located in a good area West End Trenton. Phone to view.

4 BEDROOMS — 3 BATHROOMS — POOL

Those are the features of this luxurious home in the West end of Belleville. Home has built-in stove, counter top range, wall oven and dishwasher in kitchen. Master bdrm. has separate 4-pc. bath. In-ground swimming pool is in the LARGE backyard. Phone to view.

COTTAGE

On 3 acres of land north of Belleville — 600 feet of waterfront. Phone for details.

BRAND NEW — COUNTRY BUNGALOW

On 2 acres in Wallbridge — white brick — high ranch bungalow with pillars up front — single garage, fireplace in family room, 3 bedrooms, 2 bathrooms, some landscaping - built by Kooistra. Phone to view.

COME LOOK INSIDE . . .

This 3 bedroom home is the East Hill with the original OAK finishing. It has a crackling fireplace in the living room, 3 bedrooms, separate garage and private backyard. Phone to view.

968-6438

279 N. Front St., Belleville

On Duty:
Susan Fraser 392-9068 (Res.)
Roger Forchuk 392-8807 (Res.)

FRANK

243 North Front Street, Belleville

COUNTRY CHARMER

3 bedroom bungalow on huge 1¼ acre lot located at Demorestville only minutes from Belleville or Picton. All next winter you can enjoy vegetables from your very own garden. Priced for quick sale at only $29,900. Call Grant Thompson for reliable service.

BELLEVILLE 962-9248
Or TORONTO 863-0774

25 ROLLING ACRES
BUSH AND SPRING
Hwy. 30 close to 401
$14,500. FULL PRICE
Will sell with low down payment or will trade for mortgage
WRITE BOX 4, Lisle, O

My22-31

REAL ESTATE FOR SALE

BOWES & COCKS LIMITED REALTOR

968-4571

175 North Front Street — Open Until 9 p.m.

This "neat and tidy", 3-bedroom brick home features separate dining room, "rec." room 40' x 9' 6" with bar and kitchen 15' x 9' 6". Lot 100' x 197' plus an excellent well. Just minutes from Belleville. Asking $38,900.00. Call Edythe Therrien at 968-4571.

1 4 U 2 C

In excellent condition, one and a half storey home on the East end of city. Large kitchen, separate dining room, living room, two bedrooms, one-car garage. Close to schools and bus stop. Be sure to see this one. Call Irene Zinck, 968-4571.

Peaceful Setting

Beautifully restored, 11-room brick, fireplace, original pine built-ins and wainscotting. Excellent carriage house and small barn. About 5 acres. Asking $58,450.00. Call Cec. Ruttan, 968-4571.

Quality Built on Quiet

East Hill Crescent. Features attached garage with plaster walls — brick with stone front bungalow. 3 bedrooms — kitchen has lots of cupboards and room for eating. Large living/dining room. Rec. room with fireplace. Fenced yard. At $45,500.00 you should see this lovely home with plaster walls and hardwood floors. Call Marilyn Matthews Rollins, 968-4571 or home 962-5719.

The Gallery of Homes

FRASER & O'NEIL REALTOR

OLDER HOME IN CENTRAL LOCATION

Priced at under $27,000.00
— very low taxes
— six spacious rooms
— large lot, well landscaped
Why pay rent?

ASSUME A 10½%

Mortgage on this fine well built home in a central location. Check off these features in this home priced under $35,000.00. 50 x 185 ft. lot — taxes $437.00 — 5 bedrooms — fireplace — den — garage — close to schools, services, shopping, bus line. Could you ask for more? Call tonight.

OWNER HATES TO LEAVE . . . TRANSFERRED TO TORONTO

This immaculate 3-bedroom home situated on a huge, beautifully landscaped lot has many fine features — cozy, beautifully appointed recreation room, large living and dining room. A home you would love to call your own.

EXCELLENT STARTER HOME

Ideal home for young couple
— huge beautifully panelled living room
— large bright modern kitchen
— extra large lot
— 2 baths
— solid brick construction
— you'll love this home — call us today.

L'AMABLE LAKE

In a setting of tranquil charm, this 2-bedroom winterized completely furnished cottage home, with 3-pc. bath, sandy shoreline, good trout fishing, year around access. Boat and 18 h.p. motor included. Phone V. Adams, Bancroft, 332-1202 or 332-1717.

ON DUTY DON NICHOL BRAD TAYLOR

Member of M.L.S.

257 N. FRONT STREET, BELLEVILLE 962-3418
115 DUNDAS STREET E., TRENTON 392-9224
OPEN: MONDAY - FRIDAY 9 a.m. - 9 p.m.
Saturday 9 a.m. - 5 p.m.

Colonial

REAL ESTATE LTD.
HEAD OFFICE: 180 NORTH FRONT STREET

OPEN HOUSE

Sidney Street — West on Leland — 1st Turn Right
Robertson Lane
THURSDAY
2 to 4 p.m. and 6 to 8:30 p.m.

REAL ESTATE FOR SALE

JJ LEWIS REALTY INC.
REAL ESTATE BROKER

Where charm begins right at the front door. Spacious 4-bedroom two-bath home. Situated on a quiet east end crescent. Close to schools, shopping and the YMCA. Separate playroom plus broadloomed recreation room with bar and shelving. Cold room and utility room. Large formal living room and dining room with sliding patio doors leading to a sundeck. Queen sized kitchen with eating area. Tastefully decorated and immaculate throughout. Don't just drive by, call for an appointment now! Easy financing.

EXTRA SPECIALS FOR YOUR WEEKEND SHOPPING LIST

317 FARLEY — 4-bedroom back split. Large living room with new carpeting, newly decorated throughout. Recreation room with fireplace. Swimming pool 18 x 33. Carport. A pleasure to see and a pleasure to show.

132 TRACEY STREET — 4-bedroom sidesplit, attached garage. Carpeting in living room, dining room, hall and 2 bedrooms. Finished recreation room with fireplace and very large finished utility room. Seeing is believing.

A HOUSE IS NOT A HOME

Until — it's had this kind of love and care. This lovely two-storey is in the best of condition. It has 4 bedrooms, 2 baths, large living room and dining room, kitchen with eating area and ample cupboards. Finished rec room plus utility room. Freshly decorated throughout with colors that will blend in nicely with any furnishings. Brand new yardgoods in kitchen, foyers and bathrooms, stairs and hall broadloomed just a month ago. Just minutes away from schools and shopping. It is well worth your while to see this one. Shown by appointment only.

MR. HANDYMAN'S SPECIALS

REVENUE — 8-room brick, 38 Dunbar Street. Asking $29,500. Present gross income $415.00 per month.
REVENUE — 12-room duplex, separate heating systems, 84 - 86 Dundas Street East. Asking $31,900.00. Present income $290.00.

MR. HANDYMAN NEED NOT APPLY

On this duplex at 84 Geddes Street. Just move into one of the apartments or rent out both. Present income $190.00 for 2-bedroom plus utilities and owner occupies 3-bedroom apartment.

On Duty: MERLYNE MUSSON 968-1968
230 Coleman Street, Belleville
OFFICE 966-2731
— "The Competent Name in Real Estate" —

J.E. Mc.KINNEY Realty Ltd.

194 Front Street 968-5757

Choice East End Location

This attractive three-bedroom back-split is located on a beautiful tree lined street, within walking distance of schools, shopping and YMCA. Spacious living room with cathedral ceiling, a real family kitchen, finished recreation room with walk-out basement, 1½ baths. Priced at only $39,900.

3-Bedroom Brick Bungalow

How's this for value! Spacious living room with natural fireplace, lovely kitchen with separate dining area, the rec room is big and spacious with a 4th bedroom off it. Fenced-in lot, with paved drive. Selling at $45,900.

West Park Village

is the location of this three-bedroom split-level (Monticello Model) home. Good size kitchen with separate dining room, the living room is just delightful, the rec room has been tastefully done. The price is right, only $42,900.

KEITH REALTOR **H.KEITH** LIMITED REALTOR **KEITH** REALTOR

PRICE REDUCED

Big home in Demorestville with huge garden and double garage. Put in a bath and furnace this summer and you'll still have less than half the price of a new home invested. Call: David W. Shoots, 966-3512 or 967-1551.

FAMILY SIZED LOT AND HOME

Comfortable 4-bedroom, with two 4-pc. bath. Full basement has workshop, games room, rec. room. Large lot for children to play plus vegetable garden and flower beds. $36,000. 10 miles from Belleville. Call: Phyllis Bedard, 966-3512.

100 YEARS YOUNG

Tired of crowded living space? See this gracious century home in Bloomfield. Centre hall plan, large bright rooms permit easy furniture arrangement. Double living room, elegant dining room, 4-bedroom, on ¾ acre of well kept lawns, mature trees and good garden soil. Call: Louise Cook, 966-3512.

H. KEITH LIMITED, REALTOR
Belleville Office
R. R. No. 5
Manager: OMAR CHISHOLM
Belleville Office — 966-3512
Toronto Direct — 361-0700

REAL ESTATE FOR SALE

A.E. LePAGE
(ONTARIO) LTD., REALTOR

Charles Street

Buying these two semi-detached homes, permits the owner to live in the side which suits his family, and by renting the other side reduce his expenses. The north side has 4 bedrooms, 2 bathrooms, private drive. The south contains 3 bedrooms, living room, panelled dining room and large kitchen.

In Sidney Township

On Jeffrey Drive a 6-roomed brick bungalow with full basement, F.A. oil heating. Large rec room, 4-pc. bath. Large lot. Priced reasonably.

In An Exclusive Subdivison

An 8-roomed hi-ranch, brick and frame, 4 bedrooms, 2 baths. Extra large rec room. 2-car garage. Basement finished. Call us tonight.

Hotter 'N a Pistol

Annette sidesplit with three bedrooms, large kitchen, L-shaped dining living room, single attached garage. Choose your carpets. Price $37,500.00. with $3,730.00 downpayment to qualified purchasers.

The Godfather

Would approve a contract on this hi-ranch beauty on Catalina Drive. One year old custom built with high quality, carpeting, sliding glass doors to cedar sundeck. Walkout basement with garage. Mortgage 10¼%.

You Pick the Carpets, The Builder Pays

The Princess plus extension, verandah, 1-car garage, fireplace in basement, is quality built and realistically priced. Lot 130' x 116'. Assume a new mortgage at 10¾%.

OPEN UNTIL 9 P.M. — 962-9154

COMMERCIAL POTENTIAL

Frame duplex on extra deep lot on Dundas E., one six-room unit and one five-room unit. Private drive, two-car garage. Separate furnace and hydro service. Property will carry itself now — meanwhile value of the property will increase with commercial development. Phone now for inspection of this exclusive listing.

CHATHAM STREET 2-STOREY

Four bedrooms, living room, dining area, spacious kitchen, family room on main floor next to kitchen. Four-piece bathroom, carpeted throughout excepting kitchen, family room. Double-car garage, detached cement patio, 66' lot. Immediate possession. See this home soon.

EAST END FAMILY HOME

Six-room brick home on extra large lot. Separate dining room, large master bedroom, spacious kitchen. 1½ baths, partially finished basement, one-car garage. Owner transferred. Flexible financing and possession. Call now!

$36,500.00

only for this three-bedroom brick bungalow on a large lot in "Country Club Village". Extra large kitchen, partially finished "Rec" room. Call for appointment today.

FRANKFORD

Three-bedroom white brick bungalow, living room with wood-burning fireplace. Kitchen, dining room, four-piece bath, full basement. 66' x 160' lot. Asking $39,400.00. For viewing, call Ford Gainforth — days 398-6145 — Nights 392-1150.

VACANT LAND

65 acres of land in Oak Hills area. Asking $30,000.00. See this soon.

One acre lot, right of way to Bay. $8,000.00.

JOYCE
JOYCE REALTY LTD. REALTOR

374 Front Street
Belleville, Ontario
Open Evenings Until 9:00 p.m.
Saturday Until 5:00 p.m.
Telephone: 962-5326

MUTTART HOMES

Choose from over 38 floor plans in 2-storey, split-level or ranch style, with 2, 3 or 4 bedrooms. There's no down payment and a Muttart mortgage can be repaid in 15 years. All you need is your own lot and you can build your home quickly and easily from complete, simple instructions supplied. Don't delay! Ask for your FREE BROCHURE today! Write, phone or visit . . .

Muttart Homes

1432 Princess St. West,
(P.O. Box 761), Kingston
Phone (613) 549-2224 (Collect)
Ask for Mr. Jim Mulligan

Gary Rorabeck
REALTY LTD., BROKER

BELLEVILLE — 2 storey, 3 bedroom home, centrally located, large lot, close to conveniences, immediate possession. Good family home.

PICTON — 4 bedroom home with large lot, choice garden area, dead end street. Ideal home for the family.

Representative
JACK WHITING — [illegible]

HOBBY FARM

2 storey, modernized, 3 bedroom frame house, barn, shed and 26 acres, 7 miles south of Belleville.

$30,500.

[illegible] or [illegible]

REAL ESTATE FOR SALE

Colonial

REAL ESTATE LTD.
HEAD OFFICE: 180 NORTH FRONT STREET

5 FOREST HILL

One of Belleville's finest locations. Beautiful large trees and no through traffic. This Wycliffe model has a fourth bedroom and study in the basement area. Look through the patio doors in the main floor family room and you can see much of the 15 acre nature park that adjoins the rear lot line. A beautiful home and outdoor fun for children. We will be happy to make an appointment for you to inspect.

4 - PLEX

Four modernized self-containing apartments fully rented. Monthly income of over $460.00. Tenants pay all services.

COTTAGE

1 year old and only 22 miles from Belleville, situated on the Moira River. Picturesque, quiet and peaceful. An acre lot with lots of trees. The living room has a very pretty view down the Moira River. Good fishing and swimming. Asking $21,900.00. Early possession.

A LEXINGTON

Model home on Selena Ave. Beautiful and immaculate home in a great location. Two fireplaces, large recreation room, nicely landscaped, lots of extras. Give us a call for further information and appointment to view.

CENTURY HOME

This beautiful farmhouse has been completely refurbished from top to bottom, and a modern family home has been added to the elegance of the old architecture. A 5-acre lot assures your privacy. There's also a barn and carriage house. Located 18 miles north of the City, just 20-25 minutes drive. Asking $58,500.00.

OFFICE: 962-9281

GORDON WOODS REALTOR

236 COLEMAN ST.
Member Of The Belleville Real Estate Board

LOT FOR SALE

Village of Frankford. 55' 0" x 185' 0", on the water and sewer. This lot was used for a mobile home. Much of the landscaping is done. Asking only $7,500.

TWO NEW HOMES UNDER CONSTRUCTION

One single garage, other double garage. Both are three bedroom popular models. Located on the desirable east side of the city. Mortgages are arranged. Call for information.

LAKE-SIDE TIME

Very reasonably priced secluded cottage at Salmon Point; or how about a year round three bedroom bungalow on Lake Consecon also priced to sell. Call us.

OFFICE 968-6471
OPEN 'TIL 8 P.M.
IF NO ANSWER CALL:
LARRY HITCHON 392-3187
(CALL COLLECT)
KAY CLARKE 968-8710
FRED CONLEY 965-5841
GORDON WOODS 962-8217

GORD Roblin REALTOR

LETS TALK BUNGALOWS

We now have an excellent selection to choose from, both in and outside of town.

Desirable west hill locations — 2 bedroom bungalow on Glen Road, large garden sized treed lot, immaculate condition inside and out.

Luxury 2 bedroom executive or retirement bungalow with professionally landscaped property, covered patio, beautifully finished family room with bar, fireplace in living room, double garage; and many extra features not found in your average home. A new listing that simply must be seen.

East Hill Double Home — Live in one side and rent the other, or share with relatives or family. Built just 6 months ago as a four unit apartment this lovely brick bungalow has as much potential as any property we have ever offered. Excellent terms.

Bay Shore Home — this very desirable Rednersville Road, location has a host of very fine features including; double garage, family room, 2 fireplaces, walkout level basement, extra spacious rooms, and 1½ acres of bayfrontage. Maintenance free siding and a reasonable price combine with these many features to give you a best value buy.

For information on any of these homes or one of our many fine properties make a point of calling 968-6475 or drop in

117 NORTH FRONT STREET
968-6475

$7,500.

Will buy a fully serviced lot on Quinte's Isle, 4 miles from the Four Season's Waterfront and back lots of Horse Point. — Drive out this Sunday, sales rep. on site 10 a.m. to 4 p.m., take No. 14 Hwy across causeway, turn left at Massassaga sign and follow VICEROY signs to site — Contact

GARY EWART
416-964-1575
My22-3t

---

shea

WEST SIDE

3 bedroom bungalow, good size kitchen with eating area, 4-pc. bath, finished rec room with bar. Sundeck, single car garage, paved drive. Ready to move in. Why not make an appointment to see this lovely home.

BRAND NEW

3 bedroom, kitchen with eating area, dining room, family room, with fireplace, large lot. On Hope Cres. This is a very well built home — 4-pc. and 2-pc. bath. Ready to move in, very tastefully finished. For appointment call now, this won't be long selling.

A View You've Dreamed Of

We have some beautifm homes in the country. Close to town, two bungalows and a large 2-storey brick why not call now, and we can talk about your Real Estate needs in confidence. If we dont' have what you want maybe we can find it for you.

OPEN EVENINGS
231 FRONT STREET

962-4528

After Hours Call Don Sherbert 966-1302

"The Home Folks Who Care bout People"

HOBBY FARM

50 acres with house and barn. House presently has in-law apartment. Main portion has large living room, dining room, 3 bedrooms plus roughly finished 3 additional rooms upstairs. Asking $65,000.

PARKDALE

A lovely 3 bedroom 2 storey home with extras galore. Shag carpeting, swag lamps, air-conditioning, large walk-in closet and 3-piece bath ensuite. Just $43,900.

7 ACRES

Plus a 2 year old luxury home featuring 4 bedrooms living room with fireplace, separate dining room, eat-in kitchen, full basement, double car garage and a pony barn, $89,500. Care to peek?

COTTAGES

We have two on pretty Stoco Lake. Please call for details.
On Duty—

AVALON LAWLOR — 962-8223

Roger Gibson

DESERONTO

Two-storey, three bedroom home, in good repair, 3-pce. bath. Early possession.

DESERONTO

Modern, two-bedroom bungalow with full basement, F.A. oil heating. Downtown location. — $19,800.00 with terms.

Gerald Frizzell Realtor

166 CENTRE STREET
NAPANEE, ONTARIO
Tel.: 354-3226 or 354-3442

GEORGE KERR, Odessa Tel. 386-7241
TONY HOLMES, Napanee, Tel. 354 3736
VERDON MUTCH, Nap. Tel. 354 3627
HERB HAYES, Napanee, Tel. 354-3441
GERALD FRIZZELL, Newburgh, Tel 378-2213

STUCCO duplex, Burton St., good financing available. Telephone 968-4882 after 6 p.m. My6-tf

PRIVATELY — Brick six-plex West Hill $90,000. Interested parties only, write Box A-18 The Intelligencer. Ap23-tf

---

REAL ESTATE FOR SALE

Guaranty Trust Realtor

FAMILY ROOM WITH FIREPLACE — Near Belleville on Burns Ave. Lovely 3 bedroom brick and aluminum side-split bungalow on large crescent lot. Attached brick garage and room for that vegetable garden. Bus to Bayside school. Asking $47,900.00.

SOLID BRICK FARMHOUSE AND 5 ACRES — Near Marmora on school-bus road. Completely renovated but retaining all the old charm. — Four bedrooms, powder-room and bathroom upstairs. Large family kitchen, open living room and dining room with floors of pine boards. Very private and use of a swimming pond. $34,900.00.

LIVE IN ONE AND RENT THE OTHER — Solid brick double house on Cannifton Road. Can be real family home with an income. City water and sewer. Oil furnace in one part, space heater in the other. Proposed city park will be directly opposite. $38,500.00.

FRIENDLY OLD FRAME FARMHOUSE — Five bedrooms and large family kitchen. Good cistern and well but no conveniences in house. One hundred acres right on No. 41 Highway surround this home and older outbuildings. Pond and wells for cattle. Sixty acres workable and 28 for pasture. Nineteen miles to Napanee. $65,000.00.

30 ACRES FOR ROAMING — On the deep-water Salmon River near Beaver Lake. Mature trees and meadows with a township road past the property. There is a 2-bedroom unfinished cottage at the road with screens and windows which can be lived in nicely. $32,000.00.

TWO BEAUTIFUL BUILDING SITES:

1. On Highway No. 62, 18 miles from Belleville. Almost an acre with limited use of a private lake behind. $9,500.
2. On County Road No. 1, Prince Edward, 16 miles from Belleville. Ten acres clear at the road with 90 acres of mature trees behind but the land is low-lying. Perfect for a split-level design. $20,000.

PAT HARTMANN —
Office 968-3324
After 5.00 p.m. — 968-3593

J. F. NELLES REALTOR

TRENT ROAD

Delightful 3 bedroom bungalow on almost 3 acres with 110 feet Bay frontage. Wonderful garden soil. House is air-conditioned, and reduced price of $53,000, includes dishwasher and riding mower — also sleeping cabin by the water. Owner will hold substantial mortgage. Call us to see this special property.

HILTON WITH A POOL

Holiday at home in this attractive 3 bedroom East Hill home. Ground floor den, basement rec room and attached garage. Pool is only 1 year old, and includes heater and filter. Asking only $55,000 with good 9¾% mortgage. Possession July 1st.

A LITTLE WORK

Will go a long way towards making this good 4 bedroom brick home a most attractive place to live. Living room 16 x 12' 8" and separate family dining room. Listed at only $34,900. and open to offers. Central East Hill, close to schools, churches and downtown.

PAT ROSS ON DUTY
OFFICE 966-1621
HOME 968-3102
252 NORTH FRONT ST.

---

2 Storey Brick On Trent Road

Between Belleville and Bayside. Beautiful older home with a magnificent view of the Bay from two porches. One acre of excellent soil; large drive shed; house in lovely condition: hot water oil heat, large rooms, natural chestnut trim. Tremendous potential for living and working.

Brick Bungalow East End

3 large bedrooms, two rooms in finished basement, very tasteful and spotless. Well built with plastered walls and hardwood floors. El shaped kitchen, plenty of cupboards. Paved drive, good fence. View of park at rear. Asking $42,000. (mortgage at 9%).

walmsley real estate broker
968-4584

$30,000.00 — Ever want to own your own island, well here is one. 8 acres or more, 6 of which is cleared, excellent hunting area with access to West Lake. The property is naturally severed and has a causeway to it.

Call: SANDRA GRIEVE

GARY RORABECK
Realty Ltd., Broker
91 Main St., P.O. Box 1200
Picton, Ontario
Office Phone Number
476-2153

REAL ESTATE FOR SALE

THREE AND HALF ACRES
Located on Lake Ontario and Weller's Bay. 9 room Cape Cod home, 4 bedrooms, 24' pine living room, fireplace, partially furnished.
PRICE $54,950.00
613-475-0469
My22-6t

THREE BEDROOM FRAME AND BRICK BUNGALOW
10 miles from Belleville near orchards, beautiful view of the Bay of Quinte.
CALL 392-7804 Or 967-1190 After 5
My21-6t

BRIGHTON 4 bedroom, 1½ baths, large living room, with fireplace and sun deck, modern kitchen, dining room, family room. No Agents 475-0130. Ap16-tf

2 BEDROOM bungalow, in superb condition, full basement, garage. Valuable lot. 348 N. Front. 962-5134. Grant Realtor. My21-3t

For All Real Estate
In Prince Edward County
See: COREY WALRAVEN
REAL ESTATE BROKER
128 Main Street — Picton
[illegible]
Ja28-ev-tu-th-tf

14 ACRES ON BUSY HWY. 33 SOUTH
Beautiful view of Wellers Bay. — Ideal for highway commercial or residential or hobby farm.
Large buildings on property, only minutes from Trenton.
WILL CONSIDER HOUSE IN TRADE
392-6276
Ap17-18-19-ev-th-f-s-tf

COTTAGES FOR SALE

— PRIVATE SALE —
Cottage On Trent River
Good fishing — Winterized with electric heat, furnished, 3 bedrooms, new cupboards, 4-pce. bath and well.
Write CARL FLEMING
Box 563, Madoc
613-473-4391
My15-6t

COTTAGE at Consecon Lake completely furnished 3 bedrooms, kitchen, large livingroom, with fireplace, 2-piece bath with shower. Call Wellington 399-3332 Weekends 399-2414 My 22 - 6T

MOBILE HOMES

12 X 55 CENTURY
Furnished, 2 large bedrooms, attached porch, storage shed, cable TV, excellent condition. Reasonable price.
40 MOBILE VILLAGE,
HWY. NO. 2, EAST OF TRENTON
On White's Road At Bayside
392-0457
My22-2t

MOBILE home 10 by 55, furnished, good condition, new furnace. Price $4,500. Phone 392-5387 May 22-3T

12 X 64 — 1973 PEERLESS mobile home, 3 bedrooms, partially furnished 6x10 porch and utility shed included. 968-4138. My17-6t

1972 60' x 12' 3 bedroom semi-furnished. Trenton area, phone 392-7254. My10-12t

Double Wide Homes On Display
8 a.m. to 5 p.m. — Mon. to Sat.
Evenings By Appointment
First Time Home Buyers Can Qualify For Federal Grant $500. — Provincial Grant $1500.
SUNNYCREEK ESTATES LTD.
Mobile Village Hwy. No. 2
West Of Belleville, White's Road at Bayside — Call
PAUL SWEETMAN 389-0487
My9-1m

MORTGAGES

MORTGAGE MONEY
Funds for 1st and 2nd Mortgages. Conveniently arranged in your own home, arranged, bought, sold.
D. T. STORK
MORTGAGE BROKER
967-1977
My15-17-22-24-29-30

NEED MONEY? YOU'VE GOT IT RIGHT IN YOUR HOUSE.

If you have a house and need immediate cash for any worthwhile use, you can get a low cost mortgage loan from Avco, Canada's largest loan company.

2 Locations To Serve You
Quinte Mall — 962-3511
252 Front St. — 962-4501
AVCO FINANCIAL SERVICES
REALTY LIMITED
Ap29-ev-tu-th-s-tf

HAVE A MORTGAGE TO SELL
Telephone Collect
Picton 476-4933
My16-17t

MORTGAGES

Mortgage Money

1st. 2nd. 3rd.

ONE LOW PAYMENT

DEBT CONSOLIDATION
STARTING A BUSINESS
MAKING HOME IMPROVEMENTS
BUYING A PROPERTY

The Best Deal For Home-Owners

IF you own a home or property, paid for or not, old or new, in town or country, our low cost mortgages will help you.
IF you need cash for any purpose, we can have it your hands within 48 hours and on the best possible terms.
IF you have finance company payments, bank payments, or any other type of payments that are too high, call us now. We often find that these

Payments Can Be Cut In Half

courteous service, lowest payments, immediate approvals, and This service is carried out in the privacy of your own home and all details are held in the strictest confidence. We promise you no obligation on your part.

CALL US NOW AND IF OUT-OF-TOWN CALL COLLECT
OPEN 7 DAYS A WEEK — 9 a.m. to 9 p.m.

Jim Bell – 966-4700

THE GREAT NORTHERN CREDIT CORP.

D13-tf

HELP WANTED

Belleville

The Corporation Of The City Of Belleville
PROPERTY ACQUISITION OFFICER

Applications are invited by the undersigned for the above noted position in the City Clerk's Department of the City of Belleville.

The duties of this position are mainly the negotiating and acquiring of property for the City of Belleville.

The salary for this position is negotiating and acquiring of property for the City of Belleville.

The salary for this position is negotiable to coincide with the experience being provided by the applicant and full staff benefits are available.

Applications giving full details will be received by the undersigned until 4:30 P.M. Wednesday, May 28, 1975.

D. H. WRIGHT,
PERSONNEL OFFICER,
CITY HALL,
BELLEVILLE, ONTARIO
My22-2t

REQUIRED
PART-TIME
DEMONSTRATOR
For Small
APPLIANCES
ELECTRICAL
APPLIANCES
Contact: Dave Hilligan
BRAUN ELECTRIC
OF CANADA
After 7 p.m. Monday,
May 26, At The
BLACK HAWK MOTOR INN
962-5367
My22 2t

The Hastings County Board Of Education

invites applications for the position of

"Secretary To Supervisor Of Personnel"

The Education Centre
156 Ann Street,
BELLEVILLE, Ontario

RESPONSIBILITIES:
General office duties pertaining to Personnel Department procedures and other related functions as designated by Supervisor of Personnel.

QUALIFICATIONS:
The successful applicant must have a previous secretarial background preferably in the Personnel field. Speed & accuracy in typing and shorthand essential. Pleasing personality able to meet the public, neat and attractive appearance and must possess business maturity. Confidentiality a prime requisite.

Interested applicants are requested to apply in person to:
Mr. Stephen Chama,
Supervisor of Personnel
156 Ann Street
BELLEVILLE, Ontario.

A&W

Requires
2 FULL-TIME KITCHEN
and
1 FULL-TIME HOSTESS

Start at new minimum hourly rate, benefits.
Hostess have uniforms supplied. Kitchen have part uniforms supplied.
Company pays half U.I.C. Benefits and 4% holiday pay.

Apply In Person To

A&W
DUNDAS ST. EAST
BELLEVILLE
My22-3t

FOUR SEASONS HOTEL
requires
NIGHT KITCHEN CLEANER
Apply In Person To Chef
My22-2t

AVON
IF YOU'RE Ambitious, Organized And Over 18, you can have excellent earnings selling quality products. Call 968-3408. My21-1m

HELP WANTED

REAL ESTATE CAREER

Do you enjoy setting your own goals, working to your own schedule, participating in good remuneration schedule?

Phone Ron Walmsley
Real Estate Broker at
968-4584 or 962-0365
For A
Confidential Interview
My21-3t

WANTED — Reliable Persons
To Deliver Merchandise
From Toronto To Ottawa
Man and Wife Team Or
2 Chums Or Young Adults
WRITE BOX A-113
THE INTELLIGENCER
My16-21-22

I Am Looking For Honest
Reliable
BOYS AND GIRLS
In The Trenton-Belleville
Areas For
House to House Deliveries,
Close To Home,
Year Around Opportunity
Above Aevrage Wages
Prompt Payment
966-4324
Call: MR. BRAZEAU
My21-3t

COUPLE REQUIRED
FOR OFFICE CLEANING
For Belleville and Trenton Area 5 Nights Per Week, 3 - 4 Hours per night, permanent part-time job. Must have own transportation.
968-3675
My21-3t

BELLEVILLE TOYOTA
MECHANIC
or
ADVANCED APPRENTICE
required
Flat Rate Shop With Good Remuneration
Apply —
BELLEVILLE TOYOTA
239 North Front Street
968-6470
My14-tf

EXPERIENCED TELLER
For Full Time Position
Preference Given To Those
With Bank of Montreal
Experience
Contact MR. ASH
962-9181
My22-2t

LOYALIST COLLEGE

REQUIRES IMMEDIATELY
CARETAKER 1
FOR MAINTENANCE DEPARTMENT
Hours from 10:00 to 6.30 a.m. Apply in writing stating qualifications and previous experience.
Applications invited from both female and male applicants.
SALARY RANGE: $4,072.00 to $5,781.00 plus shift premiums of 14c per hour.
Send applications to:
PERSONNEL OFFICE,
Loyalist College,
P.O. Box 4200,
Belleville, Ontario.
My22-2t

FOUR SEASONS HOTEL
MAD MECHANIC
requires
WAITER/WAITRESS
Apply In Person To
BRIAN ROZE
After 6 p.m.
My22-3t

PERSON FOR GENERAL OFFICE WORK
Typing necessary, experience with invoicing, federal sales tax and provincial sales tax preferred.— Apply in own handwriting to —
BOX A-68
THE INTELLIGENCER
Our employees are aware of this ad
My22-3t

CLASS "A" MECHANIC OR APPRENTICE
Good working conditions, top wages and company benefits.
Apply Ken Thompson
K. R. THOMPSON MOTORS LTD.
Authorized Chrysler Dealer, Tweed
My20-22-24

IMMEDIATE openings for part time help, mornings, afternoons or evenings, call House of Fuller, 392-3308. Ap30-1m

HANDYMAN with small truck to load papers and haul away to waste paper department, already boxed. Telephone 962-0334. My21-3t

WANTED person to help on dairy farm. No experience necessary. Room and board plus salary. Trenton-Brighton area. Write Box A-97 The Intelligencer. My21-6t

WANTED...ride to Kingston, to attend Queen's Summer School, morning classes, share expenses. Phone 962-9751 after 5. My22-3t

WANTED FULL TIME
SECRETARY FOR
PHYSICIANS OFFICE
Experience An Asset
Send a resume of past experience and education to
Box A-1 The Intelligencer
My22-3t

CARETAKER required on a monthly basis, every day on a 40-hour week for a downtown club, apply in own handwriting to Box A-13 The Intelligencer. My22-3t

HELP WANTED

SEWING MACHINE OPERATORS

WE HAVE SEVERAL OPENINGS FOR SEWING MACHINE OPERATORS

Apply In Person To Personnel Manager
DEACON BROTHERS
SPORTS WEAR LTD.
121 Dundas St. East
BELLEVILLE
My22-3t

SALES PERSONS
THREE REQUIRED FOR
REAL ESTATE OFFICE IN
BELLEVILLE
Persons already licensed preferred, but will consider all applicants.
KEN MURRELL REAL ESTATE
77 Campbell Street
PHONE 962-9638 or 962-7829
For Appointment
My22-3t

BABYSITTING

EXPERIENCED mother will babysit in her own home. References supplied. Phone 968-7140 for more details. My22-3t

EMPLOYMENT WANTED

CARPENTRY work, renovations, form work, interior finishing, ceiling tile and cottages, 962-7263 or 473-3001, Dave Brady, Larry Bronson. Ap8-1m

BIRD'S CLEAN-UP SERVICE
Basements, Garages, New Home Sites R.R. 1, Foxboro, Telephone 962-6767 S19-1yr

CARPENTRY work, renovations, form work, interior finishing, ceiling tile and cottages, 962-7263 or 473-3001, Dave Brady, Larry Bronson. My8-1m

TWO MEN with ½-ton truck, wanting to do light hauling and cleaning. — Phone 966-6658 or 966-2043. My21-6t

Aluminum siding and eavestrough contractor, free estimates Lauri Heinonen — 962-3777. May 21-3T

BOOKKEEPER
Would like to do work in her own home, fully experienced in A/C receivable-payable-payroll, etc. All aspects of bookkeeping.
CALL AFTER 4
966-4662
My22-6t

WANTED

WANTED — Pasture for 20 head cattle. Phone 399-2146 (Wellington). Ap24-tf

WANTED, pasture for 7 beef cows. Phone 962-4472. My21-3t

PIANO wanted. Fairly new. Apartment size. In good condition. Phone 962-1258 May 22-3T

AVON containers. 1965 and previous. Phone 962-6488 from 6 p.m. to 10 p.m. May 22-3T

WANTED
PIECE OF VACANT LAND
Will Pay Cash
Telephone 967-1865

ANTIQUES WANTED
FOR AUCTION SALE
Old cupboards, Clocks, Iron Pots, Crocks, Brass Beds, Dishes, Oil Lamps, Chairs, Rockers, Etc., Tables, Round Etc. Pine Chests, Trunks, Bells, Old Furniture, or anything old.
I WILL PAY CASH OR
SELL ON CONSIGNMENT
PHONE 476-3211 FOR PICK-UP
My8-8-13-15-20-22

WANTED — APPROX. 2000 TO 3000 SQ. FEET
Light Industrial Floor Drainage
H.D. Wiring — Concrete Floors
WRITE BOX A-108
THE INTELLIGENCER
My17-6t

WANTED to buy! Quality used furniture at reasonable prices. Belleville Home Furnishings. 962-1221. My17-tf

WE BUY used furniture, appliances, small articles, kitchenware, carpenter tools, whatever. Instant cash. Foster's Used Furniture. Phone 962-7333 My13-tf

WANTED old violins any condition. Telephone 966-4763 after 6 p.m. Ja13-tf

HONEST knowledgeable antique dealer will buy your treasures or give you good advice. 968-4134. Mr13-1m

WICKER furniture, dining room suites, round tables, etc. Also glass, china. Huffman's Antiques. 3 miles East Belleville Hospital on No. 2, 962-8473. Ap1-1m

WANTED: Old glass, china, brass, clocks, furniture, silver, brass beds, crocks, anything you'd like to sell. The Flea Market, 962-8001 or 962-1633. S4-tf

WANTED: Old things, lamps, glassware, china, furniture, anything old. Do not throw it away. Also needed articles for Consignment Auction. Call me at 395-3853 or 395-3087. My14-12t

ACCOMMODATION WTD

A couple with 2 small children, 1 small dog would like to rent 2 or 3 bedroom house or downstairs apartment by July 1st. - 968-3158 May 21-3T

TWO female students wish room and board in quiet clean Belleville home, during summer months, 613-473-2201 or Box 267 Marmora. My22-3t

FOR RENT

HOME
RENTAL SERVICES
Will Provide You With Renting, Leasing And Property Management
BRENDA NUNN
968-8759
Ja8-ev-tu-th-s-tf

2 BEDROOM semi-detached house, Wright Avenue. Available July 1st — $145. per month. Phone 968-5670.

MOTOR O'TEL modern rooms, day, week, month, cooking, TV, laundry, air conditioned, 351 Sidney 968-6072. O8-tf

TWO 2 bedroom apartments at 195 Palmer Road. Call Rex Bridge, 968-5817 anytime. My22-6t

2 BEDROOM apartment, Station St., all facilities, $185. monthly. Available June 1st. Telephone 962-5591. My17-6t

BACHELOR apartment, unfurnished, living room, bedroom and kitchenette with stove and fridge. Centrally located $70. monthly for reliable adult. Reply stating age, occupation, etc. to Box A-22 The Intelligencer. My6-tf

SPACE FOR RENT — approx. 10,000 sq. feet available in a recently completed building, suitable for Manufacturing or Storage. Sprinklered and Heated. In Trenton Near Hwy. 401. For further information Write Box A-8, The Intelligencer. May 21-3T

One bedroom furnished apartment, 272 John St. or call 968-6408 May 21-TF

ONE bedroom apartment in Adult building, West Park Village, Stove, fridge, electric heat and hydro included. Parking for 1 car. No pets. Phone evenings 966-3569. May 21-TF

4 BEDROOM house, 1½ baths, rec room, East end, available mid-July. $300. a month. 968-5175. My20-6t

ONE bedroom apartment, stove, refrigerator, utilities included. Telephone 968-4868 before 6 p.m. My21-3t

FOR RENT

GIRL OR LADY wanted to share furnished apartment, clean and central, $18.00 a week. Phone evenings 968-1868. My20-tf

2 BEDROOM apartment in residential area, 112 Progress Avenue, West Park Village, wall-to-wall carpeting, frig., stove, heat, hydro, cable TV, $190. month., Adults only, 962-1390 after five. My6-tf

COMFORTABLE BUNGALOW
CHOICE LOCATION
Retired Or Semi-Retired
WRITE BOX A-85
THE INTELLIGENCER
My15-tf

ONE bedroom apartment, fridge and stove, all utilities included, $120. monthly. Telephone 968-4765 after five. My14-tf

2 BEDROOM apartment in Frankford. Available May 1st, couple preferred or with 1 child, $120. a month. Telephone 398-6884. Ap26-tf

MODERN apartments for rent, contact Louis Yanover, Realtor, 962-4346. A23-tf

3 BEDROOM furnished executive home, East Hill. One year lease preferred, $425. per month. J. R. Walmsley Real Estate 968-4584. My20-3t

PARKDALE Community Centre Hall for rent for all occasions. Contact Mrs. G. Mills. Telephone 967-1362 for details. O8-ev-w-th-tf

Krazy Kelly's

125 FRONT ST.
966-5322
RENT COLOR
Zenith
RCA — Sylvania
Motorola — Philco
G.E.
AS LOW AS
10.00
MONTHLY
1-Hour Delivery
Rent-To-Own Plan
Only First Month
In Advance
Rental Delivery
9 a.m. to 9 p.m.
KRAZY KELLY'S
125 FRONT STREET
966-5322
Mr26-ev-m-th-tf

MODERN 3 bedroom home, partly furnished, close to school and shopping. Call 968-6858. My21-3t

UPSTAIRS apartment, June 1st, possession. 3 rooms and 3-piece bath, private entrance, 968-9296. My21-6t

EAST HILL, 1 bdroom apt., $175. 2 bedroom apt., $185. All utilities plus cable TV paid. Large private yard. Phone 966-1317. My22-3t

2 BEDROOM apartment, $185. Adult. bldg., J. E. McKinney, Realtor Ltd., 968-5757 9 a.m. to 5 p.m.

FULLY furnished 2 bedroom bungalow situated on beautiful Moira River, North of 401, Village Cannifton, ½ mile from Quinte Mall, to reliable couple only for 5 months, garage, $220. month. References required. 396-5186. My22-3t

1 BEDROOM apartment, frig. and stove, all utilities paid. Ann Street, close to Education Centre, Call 962-8944. My22-2t

UPPER, very clean, 1 bedroom apartment, central East Hill, no pets. Available June 1st, $150. monthly. Telephone 967-1439. My22-3t

IN APPLEWOOD Estates, Trenton, beautiful large 4 bedroom home with fireplace, built-in dishwasher, dining room, main floor utility room, finished rec room, plus spacious landscaped lot. Available mid-June, Rent for $365. 962-9281 or 392-0430 ask for Dorothy. My22-tf

BASEMENT, one bedroom apartment, furnished, heat, hydro supplied. $170. monthly. Telephone 962-3734. My22-6t

LARGE 2 BEDROOM
UPSTAIRS APARTMENT
East Hill, refrigerator and stove, — Rent, $175. per month includes cable TV, and water, tenant pays hydro, parking, available June 1st.
Call: Jerry Junkinson
VICTORIA & GREY TRUST CO.
968-6177
My22-3t

BRIGHT spacious 1 bedroom apartment, broadloom, stove, fridge, cable TV, Adults only. $140 monthly. Phone 962-4073. May 22-3T

2 BEDROOM apartment, convenient to downtown. 3 bedroom available. July 1st. $135. a month. appliances included. No children. Phone 962-5144 or 968-8433. May 22-6T

2 BEDROOM semi-detached house, Wright Avenue, available July 1st — $145. per month, Phone 968-5670 May 22-1T

EXECUTIVE 4 bedroom house on Bay of Quinte, 3 miles from City. References required. $350 monthly. Phone 968-5480. May 22-3T

3 BEDROOM house, $140.00 per month, apply 9½ Emily Street, Belleville. My22-3t

FURNISHED one bedroom apartment, abstainers only, $160. monthly. Available June 1st. Call 966-4488. My22-3t

FURNISHED two bedroom basement apartment, abstainers only $130. monthly. Available June 1st. Call 966-4488. My22-3t

MODERN 2 bedroom, colored frig., stove, broadloom, cable TV, paved parking, heat and hydro included, $185. monthly. Phone superintendent 962-4087.

TWO bedroom basement apartment, close to downtown, utilities refrigerator stove and cable TV supplied. No children, no pets. Available June 1st, $140. monthly, 962-4639. My22-3t

FURNISHED upstairs 1 bedroom apartment, $110 monthly. Available June 1st. Newly decorated, elderly person preferred. Call 968-8863. My22-3t

ROOM AND BOARD

ROOMS — Newly decorated, completely carpeted, new furniture, share new fully equipped kitchen, TV supplied, bus stop at door, close to downtown, parking facilities, linen supplied — Telephone 968-8111. My13-tf

$30. PER WEEK, completely furnished, residence for singles, private bedrooms, shared kitchen and living room with TV linen, dishes etc. supplied, 962-8719 after 6. Ap23-tf

FURNISHED bedsitting room, refrigerator, linen, dishes, etc. Private entrance, $22. and up weekly. Call Tom Rogers, 968-1441. Mr20-tf

SMALL furnished room, linen supplied, quiet central location, use of all facilities, gentleman preferred, $15. per week. 968-5229. My22-23-28-29-30

ROOM for rent. All facilities, plus breakfast, $20. Girls only. 968-4720 — 966-4676. My20-tf

CLEAN large furnished rooms in charming older house, fully equipped kitchen facilities and TV room, choice of locations, 967-1484. My20-tf

ROOM AND BOARD

FURNISHED room, TV, no cooking, gentleman only. East Hill district, [illegible]. My15-tf

ECONOMICAL single room, girls only. Central between hospital and downtown on bus route, share kitchen, newly furnished, free laundry facilities, cable TV, recreation room and TV, $20 per week. 966-3539. My20-tf

FURNISHED room, private entrance, frig and stove on bus stop, near fairgrounds, girls only, 966-2287. My20-tf

LARGE clean well appointed room for young person, please telephone 962-6280. My20-tf

COTTAGES FOR RENT

MODERN HOUSEKEEPING COTTAGES
Inside convenience, central showers, sandy beach, Papineau Lake.
LAKEVIEW RESORTS
RESORTS
Maple Leaf Ont. — 613-338-5393 My22-12

LAKE BREEZE, LAKEFRONT HOUSEKEEPING COTTAGES ON EAST LAKE
All facilities, good fishing and swimming, camp and trailer sites, Water and electric hook-up.
R. HOOK
CHERRY VALLEY, R. R. 1
PHONE 476-6601
My13-14-22

JUNE and July on Lake St. Peter, by week or month, comfortable, 2 bedroom cottage, inside plumbing, 962-4373. My22-26

"FRASER'S COTTAGE RESORT" BEAUTIFUL BAY OF QUINTE NORTHPORT, ONT.
Lease by Season, Rent by Month or Week, your own private, modern, fully equipped 2 — 3 bedroom cottage. Enjoy the good weather months vacationing and holidaying on large spacious well treed waterfront grounds, with lovely 20 x 30 patioed pool. Excellent boating, fishing, golfing. Reservations and information Bud and Dorthy Johnston, R.R. 2, Picton, Ont. 1-613-476-6619. My1-6m

2 BEDROOM cottages, all conveniences, close to Belleville and Trenton, electric heat, by season. Available May 1st, 476-2212 Picton. Ap8-tf

MODERN housekeeping cottages, recreation area, boats and motors. Silver Birches, Lake St. Peter, 1-613-338-2873. My8-1m

THREE BEDROOMS, private 3-piece bath, fireplace, $300 a month, $900 season, 2 miles from Trenton. Call 392-4879, Mrs. Clarke. My21-26

FOR SALE

WHY BUY ?
RENT
AN AIR-CONDITIONER
For A 3 Month Season
For As Little As
$25. PER MONTH
ORDER NOW
Limited Quantity
circle tv
968-3000
QUINTE MALL
"Where Even The Prices Sound Better"
My21-tf

OPENING SPECIAL
FREE 1 WEEK ONLY
4 Gallons Of Fuel With Every Barbecue Purchased
PRICE $79.50 and up
Cylinder Refills — Bulk Services, Appliances — Heaters for Home, Cottage Industry.
LAKE ONTARIO PROPANE LTD.
White's Road, Bayside
392-9444 ANYTIME
My21-tf

BILL'S
Well Drilling
(12 Years Experience)
FOXBORO — 968-3390
Ap30-tf

—One Double Bed.
—1 TV Record Player combination.
—1 Wringer Washing Machine.
—1 Chesterfield Chair.
—1 Baby Bathinette.
—1 Baby Carriage.
962-7861
My17-26

NEW 15-foot fiberglass canoe with carrying yoke, $150. Telephone 966-2977 anytime. Ap23-tf

WHY WORRY!
Need To Have A Well Drilled
Afraid Of A Dry Hole
WORRY NO LONGER
Call: 'MANSE' DONALDSON
968-9431
No Water — No Charge
Ap16-tf

PRE-SEASON
AIR CONDITION'S
4,000 B.T.U.
$149.95
All Sizes Available At
SUPER SAVINGS
Choose From Chrysler, Electrohome, G.E. Carrier, RCA
Phone For Free Expert Home Survey
No Money Down - No Payments Till August 1975
Krazy Kelly's
In The Heart Of Belleville
125 FRONT ST.
966-5322
My6-ev-m-f-tf

WEBCOR AM-FM TUNER AMPLIFIER
Features slide controls, black light front, Garrard turntable with dust cover and a pair of [illegible] speakers and headphones. Sell complete only. Best offer.
Phone 968-4965 After 6 p.m.
My20-tf

MUSICAL instruments — guitars, pianos, saxophones, banjos, drums, violins, flutes, etc. Choose from brand names like Gibson, Fender, Ludwig, Rodgers, Wurlitzer, Mossman, [illegible] Martin, [illegible] and many more at [illegible] Store, 968-[illegible]. Ja18-tf

UNBELIEVABLE
20"
ZENITH
100% SOLID STATE
$529.95 W. T.
Or $5.00 Weekly
Rental Purchase
No Money Down
No Payments Till August '75
Krazy Kelly's
In The Heart Of Belleville
125 FRONT ST.
966-5322
My6-ev-m-f-tf

YAMAHA ORGAN — Demonstrator
This unit is equipped with rhythm unit and automatic accompaniment. It comes complete with matching walnut bench and guaranteed lesson plan. One only.
REGULAR $1695.00
SPECIAL $1149.00
WHALEN'S MUSIC
277 Front Street — 968-5374
My13-tf

BILL AND ERMA'S
89 BRIDGE ST. WEST
962-3202 — 962-4862
Open 7 a.m. to 5.30 p.m.
PLANTS — PLANTS
Geraniums
Ivy Geraniums
Hanging Baskets
TOMATOES:
Beet Steak
Sun Ray
Star Fire
Better Boy
PEPPERS
Hot and Sweet
CABBAGE
CAULIFLOWER
ALL TYPE OF FLOWERS
Annual and Perannial
We Also Sell These At
MARCENKO'S
R.R. 1, CARRYING PLACE
1 Mile West Of Rednersville
From 4.30 p.m. Daily
My7,8,14,15,21,22,28,29,Je4,5

Belleville
Home
Furnishings
363 FRONT ST. — 962-1221
'Quality Used
Furnishings At
Reasonable Prices'
ALL MAJOR APPLIANCES (Valued at $50. and over) COVERED BY A MINIMUM 30-DAY WARRANTY.
FREE DELIVERY ON MOST ITEMS WITHIN THE CITY
Mon. — Tues. — Thurs. — Sat. 9.00 — 5.30
Fridays — 9.00 — 9.00
CLOSED ALL DAY WEDNESDAYS
O29-ev-m-w-f-tf

We Specialize in Freezer Orders
DEAN & McCAMON
ABATTOIR
BEEF & PORK FOR FREEZERS
Custom Slaughtering, Cutting Wrapping and Quick Frozen
Sides & Hams — Cured & Smoked
R.R. 5, BELLEVILLE — 962-7030
Glen McCamon & Sam Dean
My13-ev-w-th-f-s-tf

Aluminum Siding
Soffit, Fascia, Eavestroughing, Doors, Windows and Awnings
WM. BIGFORD, ALUMINUM SALES
R. R. 2, Brighton
Call Collect 1-613-475-0831
Authorized Distributor Of Hunter-Douglas Flexalum
My20-tf

COLONIAL dining room furniture, drop-leaf tables, oval pedestal tables, 2 leaf rectangular tables, hutches, buffets, corner cabinets. All in no mar urethane finishes. Buy at Booth's with 90 days to pay interest free and 50 miles free delivery from Booth's Warehouse Store on the Market Square. 968-5783. Ap1-tf

WANTED RESIDENTIAL SITE FOR SWIMMING POOL
Leading distributor wants a nice back yard to display new 1975 model of above ground pool, top consideration given for prime location.
DON'T MISS THIS OPPORTUNITY
CALL 1-416-447-3198 COLLECT
Days or Evenings
My20-1m

20-INCH portable black and white television. For further information telephone 966-1088 after 5.30. Ap17-tf

SWIMMING POOLS
POOL KITS AVAILABLE
IN-GROUND POOLS
From $2,995, plus tax
ABOVE GROUND POOL
From $895, Plus Tax
REG BISHOP
Wellington 399-3414
Ap26-ev-tu-th-s-tf

IT'S SIDING TIME AGAIN !
IF YOU CAN AFFORD $35.00 PER MONTH you can afford to have siding installed on your home. So call us today for free estimates.
HIGHLAND CONSTRN.
Home Improvement Centre
257 N. Front St. — 962-1184
For the Best in Siding
Show Room Open
10 a.m. to 5 p.m.
Ap19-ev-tu-th-s-1m

Suedes A Speciality
at
One HOUR
"MARTINIZING."
THE MOST IN DRY CLEANING
322 PINNACLE ST.
962-4700
My13-ev-m-th-s-tf

STRAWBERRY plants, several of 5 kinds, three miles west of Belleville, Martin Mysaert, call 962-3331. My6-1m

READY TO FINISH
—Colonial style furniture, 4 drawer, 5 drawer, 6 drawer chests.
—8 Drawer, 12 drawer dressers.
—Vanity desk, single and double door wardrobes.
—Juvenile Chest and Wardrobe, Combination.
—Desk, 5 and 7 Drawers.
—36" and 42" Bookcase Cases.
—Night Tables selling at $19.75.
—3 Drawer Chest $23.95
—4 Drawer Chest $29.95
—4 Drawer Chest $24.95.
Chargex and Master Charge
Get This Type Of Furniture Now Before Prices Go Up Again
FLORENCE'S
313 Front St. — Belleville
BABY PALACE
Jy13-tf

P-X
FURNITURE WAREHOUSE
RCA 26"
XL 100
1975 MODEL
$589.00
NHL SPECIAL
WE KEEP THEM RUNNING AFTER WE SELL THEM
P-X
FURNITURE WAREHOUSE
HWY. 33
Just South Of 401 Trenton
OPEN NIGHTS TILL
9 p.m.
My3-tf

A YARD SALE
at
57 KIDD AVENUE
Trenton
On May 24 and 25

OUR YEAR END
EVERYTHING
GOES AT
Trent Valley T.V. & APPLIANCES
26"
R.C.A.
XL-100
1975 MODEL
100% SOLID
STATE
$578.88
or
$5.50 WEEKLY
NO MONEY DOWN
Trent Valley T.V. & APPLIANCES
966-2333
444 Dundas W. — Belleville
Opposite Pape's Steak House
Just East Of Towers
My22-tf

Krazy Kelly's
R.C.A.
XL-100
26" COLOR Consolette
1975 MODEL
Reported To Be The Finest Color TV Made
Brand New In Boxes
$588.00 W. T.
Phone Tonight Delivery Tonight
1 Hour Delivery
NO MONEY DOWN — $5.00 PER WEEK
Krazy Kelly's
In The Heart Of Belleville
125 FRONT ST.
966-5322
Mr21-ev-m-f-tf

SWIMMING POOL SACRIFICE
Leading manufacturer and distributor has above ground Redwood pools left over from 1974 season.
½ PRICE — GUARANTEED INSTALLATIONS AND TERMS
Call Credit Manager
COLLECT 1-416-368-9469
Days and Evenings
My20-1m

FURNITURE — 3 rooms of furniture Bedroom, living room and kitchen for $[illegible]. Included are sofa and chair, bedroom suite, mattress and Box Spring. Take advantage of Booth's free layaway and 50 miles free delivery from Booth's Warehouse Store, next to the Belleville Arena, 968-5783. Mr7-tf

2 MANUAL HAMMOND
Original With drawbars, presets plus 13-note baseboard for sale, immediately. Original $2875. Now only $2100.
CALL 966-5873 Anytime
My29-tf

GOOD QUALITY
New and Used Furniture
At Reasonable Prices
BELLEVILLE FURNITURE & AUCTION BARN
580 Dundas Street East
962-7128
Ap28-1m

BARN MATERIALS
Demolishing barn to make room for new dwelling, Rednersville Road. All materials for sale.
—Metal Siding, heavy gauge.
—Doors and tracks.
—Manure carriers and tracks
—Steel stanchions
—Joists and timbers
—35-ft. silo (will dismantle).
—Hay carrier and track.
Call: GERALD THIBEAU
962-6160 After 6 p.m.
My15-tf

GRUNDIG stereo, phono, AM-FM and shortwave, mahogany floor model. Telephone 966-5333. My20-26

APT. SIZE PIANOS
Large Selection At
McADOO PIANO AND ORGAN CO.
(Belleville) Ltd.
966-5001 — 346 N. Front St.
My15-14t

HAMMOND ORGAN WITH RHYTHM
$599.00
McADOO PIANO and ORGAN CO. (Belleville) LTD.
346 N. Front St. — Belleville
966-5001
My15-14t

DRUMS — 45-GALLON
Ideal For Floating Docks and Garbage Cans, Etc.
Tops In Or Out
$1.50 each or 4 for $5.00
Just Over The 401,
On Centre St. In Cannifton
Ap30-1m

FIREPLACE wood, any size any kind, any length $15. to $25. cord. Free delivery. Phone 962-7806 anytime. Mr11-tf

USED basin, toilet, 4-ft. bath tub, good condition, $40. Call 393-0218 after 3 p.m. My15-6t

CAR WASH equipment, 2 double units, suitable for 4-bay car wash, or will sell separately for truck operation, 393-1537. Ap30-tf

GUNS, scopes, reloading supplies, knives, tackle, motors, canoes, boats, bought and traded. Kelly's Sport Shop, 348 North Front Street, 962-6868. Mr26-tf

PURE Maple Syrup, fieldstone, Burton Hubble, Co-Op Insurance (C.I.A.G.) agent, telephone 966-6347. Mr29-1m

FRENCH Provincial bedroom furniture, antique white and gold finish, dressers, chest, beds, and cots, now in stock and on sale at Booth's Warehouse Store next to the Belleville Arena. 968-5783. Mr7-tf

PROPANE gas wall furnace, for camper trailer, $100. Telephone 962-7138. My10-tf

6 H.P. VIKING outboard motor and tank, 968-6067. My16-6t

LADIES' golf wear, Belleville Golf Club. — Skirts $17.00 up, skirts and Blouses, matched set $29.00 up. Highway 2, 392-3432. Bring in ad and get 10% off. My16-6t

PIANO, Heintzman, upright grand, excellent condition. Call 966-2964. My17-3t

SOFT TOP tent trailer. Asking $375. 966-3977 anytime. Ap22-tf

QUANTITY of drums 45 gallon, like new, $3.00. 80 gallon heavy duty with lids $8. 962-6238. Ap1-tf

FULLY reconditioned black and white and color TV's. See at our new showroom at 220 Station Street, Associated TV Service, 966-6711. Ap19-tf

ROTTED cow manure, delivered, by Bushel or load. Telephone 967-1131. My10-12t

LAIDES' golf wear, Belleville Golf Club — skirts $17.00 up, skirt and blouse sets, $29.00 up. Highway 2, 392-3432. Bring in ad and get 10% off. 10% off. My16-6t

1 BOY'S and 1 girl's 20" wheel base bicycles, in excellent condition. Call 966-4263 evenings. My21-3t

30" ELECTRIC range, RCA Whirlpool, good condition, clean. Best offer. Call 966-5127. My21-3t

HONEY extractor, 2 frame reversible good condition, phone 473-4273 Madoc. My21-3t

1973 HONDA Mini Bike., Z-50, excellent condition. Telephone after 4 p.m. — 963-6379. My21-3t

AN AERIAL and rotor, in good condition. Telephone 962-6043. My21-3t

PORTABLE toilet $45, almost new wringer washer $75. Round coffee table $30. Call 966-3317.

Organs
USED - DEMO
MODELS
1 LOWREY Starget
Like New $650.
1 THOMAS Reconditioned
One Year Old $795.
1 HAMMOND J-112
Like New $795.
2 HAMMOND "Piper"
Demo With Tape $1395.
1 GALANTI "Demo"
$850.
GENTLE TERMS AT
McAdoo
PIANO AND ORGAN CO.
(Belleville) LTD.
346 N. FRONT ST.
966-5001
My22-23-24-26-28-29

ADMIRAL 12 — 18 and 23 CUBIC FOOT FREEZERS
CORBYVILLE TV
962-3341
Go North on Cannifton Road
¼ Mile Past Club Cedar Dance Hall on River Rd.
My22-3t

—Refrigerator, 15 cubic foot 2-door, white, automatic defrost.
—Moffat stove — Fiesta countertop with oven above, stainless steel.
—Child's chrome table and 2 chairs, $8.00.
ALL ITEMS EXCELLENT CONDITION
967-1847
My22-3t

ANTIQUE sideboard in very good condition. Call 962-4987 after five. My21-3t

"The Step Saver"

FIND THE SERVICE YOU NEED IN THIS BUSINESS AND PROFESSIONAL SERVICE DIRECTORY

Accountants

SODEN & CO., 29 Campbell Street, Belleville, 968-3462. Larry Soden, B. Com., chartered accountant. Ken Soden, A.P.E., Accredited Public Accountant. Kerry Soden, B.A., Chartered Accountant. D1-tf

Appraisals

APPRAISAL, Evaluation work, Norma Bland, F.R.I. Guaranty Trust Realtor, 32 Bridge St. East, Belleville, 968-3384. My9-1m

APPRAISALS Specialist, P. John Halloran, Broker, P. J. Halloran, Real Estate, 136 Dundas St. E., Belleville, Ont. (613) 968-6841. D13-tf

ALUMINUM PRODUCTS

SUPERIOR Aluminum Products, aluminum siding with 25 years guarantee doors, windows, soffits and Fascia eavestroughing. 108 Catherine Street, Belleville, Ont. 968-6904. Ap26-1m

Architects

M. PAUL WIEGAND, Architect, 289 Front Street, Belleville, 968-6686. D6-tf

AUCTION SERVICE

ENID D. NEALE, Auctioneer, I purchase estates or sell by public auction, 393-3025 or 393-3067. My14-1m

BEEF — BEEF

CORN FED STEERS — Sides 98c lb. Fronts 75c a lb. Hinds $1.25 a lb. Liver, Heart and Tongue 75c a lb. Cut and wrapped, excellent quality, government inspected. Phone Ivan May, 968-8117. Mr21-6m

BRICK WORK

BRICK VENEER block foundations, fireplaces, stone work, repairs and cement work. Free estimates, 969-7652. Ap30-1m

CARPENTRY CONTRACTOR

H. & W. CONSTRUCTION, home renovations and additions, interior and exterior work. Reasonable rates and guaranteed workmanship. For free estimates call 969-2375 or 393-1536. Ap22-1m

CARPENTRY Contractor — general repairs — renovations — additions and rec rooms. For an estimate call William C. Balch, 962-6068. F5-tf

CUSTOM HOME builder, renovations specialists. Your home repairs — our business. Trumpour & Son Construction Ltd., T. C., 48 Parker Street Belleville, 962-8142. Ag10-tf

CARPENTRY

ALL KINDS — Repairs and maintenance, carpentry - electrical needs, plumbing, most types of handyman work. For further information call Ten Bosema, 398-3306, R.R. 4, Trenton. My13-tf

CARPENTRY — DRYWALL
PAINTING AND TAPING
— Free Estimates —
All Work Guaranteed
CALL 393-6130
My10-1m

HARRISON CONSTRUCTION — Custom framing, renovations, additions, rec rooms, siding and household repairs. For free estimates call Dave Harrison 962-7504. F1.6m

CARPENTRY

EAN BUSH carpentry offers eleven years experience in home renovations, additions, custom trimming, specializing in professional work. Reasonable price, 393-2068. My6-1m

CONSTRUCTION

SAND — GRAVEL
TOP SOIL
SMALL LOADS A SPECIALTY
BACK HOE, TILE BEDS and TRENCHING
GRADING AND LOADING
Phone Between 7 a.m. - 5 p.m.
E. RANKIN HAULAGE
Belleville 968-5800
Mr21-6m

CONCRETE BASEMENTS

CONCRETE basements, call Quinte Concrete Placing Co. — Free estimates. Call anytime, 962-4737. My6-1m

CUSTOM FRAMING

CUSTOM FRAMING - RESIDENTIAL AND COMMERCIAL —
RENOVATIONS — REC ROOMS
CUSTOM TRIMMING
PERCY E. TREVERTON CONSTRUCTION
CALL 477-3313
My10-1m

LYNN STRATTON Construction, specializing in home framing, cottages, apartment units, pole barns, horse barns, garages. Free estimates. Call 969-9613 after five. S30-tf

DIP & STRIP

BROOK'S AUCTION - Dip and Strip Service — Cold Dip Method — we do not use water or lye — doesn't damage glued joints, 1-day service. For information please call 968-3068, Phil Brooks. Ap23-1m

EAVESTROUGHING

EAVESTROUGHING, installations and repairs, chimney repairs and flashings, furnace, repairs and installations, 30 years experience, all work guaranteed. Phone 967-1146. Ap25-1m

COUNTRY Roofing Company Roofing and Eavestroughing. Free Estimates Guaranteed. 968-2620, Belleville. D6-tf

EXCAVATING

BACK HOE WORK, Trenching. Grading, Basements, Back Filling, Septic Fields A Specialty. All work guaranteed. Free Estimates, 392-5812. My28-1m

BACK HOE WORK, Basements, Septic Systems, Trenching, Grading, Back Filling. Free Estimates. Robert Gray. 968-6882. My3-1m

Back-hoe — Crawler Loader
Trenching — Final Grading
Septic Systems
Free Estimates
J-MAR CONSTRUCTION
CALL 962-3880
Ap15-1m

DOUG'S EXCAVATING, basements, wells, septic systems, trenching, grading, back filling. Free estimates. Douglas Eggleton, 966-3431. Ap17-tf

FRED'S KITCHEN AND CONSTRUCTION CENTRE

FRED'S KITCHEN and Construction Centre, 73 Emily St., phone 968-7127. Custom kitchen by H. & G design, and vanity with post form tops. We also specialize in small renovations, additions and household repairs — Free estimates — all work guaranteed. F26.6m

FLYING LESSONS

LEARN TO FLY — Private — Commercial — Multi-engine — Instrument ratings. Belleville Airport 968-6304 or 962-6134. Mr27-1m

FENCE BOTTOM REMOVAL

LOADER, bulldozer, backhoe and tandem dump trucks. Rental, Sand, Gravel, Fill. Gerald O'Neill, 962-5607. Mr27-6m

HOME MAINTENANCE

GENERAL CARPENTRY, repairs and renovations, painting, papering, kitchen cabinets, counters, panelling, ceilings, ceramic tile, sundecks and patios. Herb Brown, 968-8379, Ralph Riseley 395-3411. Ap23-1m

HEATING

CONSERVE ENERGY with electric heating. Individual room control, built-in heaters, portable. Immediate delivery. Free estimates. Finkle Electric, 326 Pinnacle Street, 962-3331. Free Parking. D1-tf

HOME IMPROVEMENTS

HASTINGS Home Improvements Ltd., aluminum vinyl siding, aluminum doors, windows, railings, awnings, soffits and fascias, seamless eavestroughing. 18 College St. West, 962-0326. We handle all your home improvements. My22-1m

KITCHEN AND BATHROOM

CUSTOM KITCHEN and bathroom remodelling, counter tops, high quality custom design cabinets, wide range to chose from, show room at 257 North Front St, Highland Court, Home Improvement Centre. — Free estimates, 962-1184. D5-tf

MEATS

SIDES OF Beef 89c per lb. Fronts of Beef 79c per lb. Hinds of Beef 99c per lb. Sides of pork 87c per lb. (cut and wrapped). No charge for delivery. All meat government inspected, apply Clifford Heath, Stirling 395-3008 between 7 and 9 p.m. F26.1m

LANDSCAPING

GARDEN WORLD LIMITED
FOXBORO
Garden Top Soil — Sand Fill
Professional Landscaping — Spray Programs — Spring Clean-up
Stirling 395-2275 Zenith (Brighton, Trenton and Belleville 29000)
My22-1m

PAINTING

PAINTING and decorating, interior and exterior, reasonable rates. free estimates. Good workmanship. 962-7832. My20-1m

R & D. EXTERIOR painting — reasonable prices. Free estimates. Call 966-5396. My13-1m

PAINTING & DECORATING

FRANK HODGE,
PAINTER
CALL 392-6019
TRENTON
My10-1m

PAINTING, decorating, paper hanging, free estimates. Call 968-3381. My16-1m

PAINTING & DECORATING

PAINTING AND DECORATING
FOR ALL YOUR
PAINTING & DECORATING NEEDS
Call: K. SHAW
392-7130
Try Our Price — Free Estimates
Good Workmanship
My14-1m

PROFESSIONAL PAINTING (MOE BELANGER)

EXTERIOR-INTERIOR house painting. Reliable workmanship. Minor home repairs, carpenter work — Free Estimates. Call 962-7851. My14-6m

RESTORATION

REPAIRS TO — Brick work; Stone; Concrete; Stucco — maintenance, weather and water proofing work such as caulking and joint sealing — water repellants — protective coatings — Acid and Wear resistant floor toppings — Epoxy pressure grouting. My22-1m

ROOFING

ACME ROOFING and sheet metal shingling and repair, eavestroughing, galvanized and aluminum, also aluminum soffits and facers. Chimney repairs and flashings, workmanship guaranteed. Free estimates, Belleville, 966-5800. My22-1m

GEORGE BAILEY, R.R. 1, Carrying Place. Eavestroughing and roofing of all kinds, asphalt and gravel flat roofs and repairs. Eavestroughing 35c per foot and up, free estimates, work guaranteed. Phone days or evenings, 962-2768. My21-1m

NORM'S Roofing and Shingles, Rolled Roofs, Eavestroughing and Chimneys Renewed or Repaired. Guarantee, Free estimates, one trip and we stop the drip. 392-6860 Trenton. My15-1m

Septic Tank Services

ACE PUMPING COMPANY, Septic Tanks, Basements — Toilet Renting for Construction and Sporting Events. Best equipment in the Quinte District. Customer Satisfaction Guaranteed. 968-1806, 969-6822. D5-tf

Services

MALCOLM BROS. LTD., Floor and Window Upholstery Furniture, Cleaning and Rug Cleaning. Wall Cleaning, Storm Window, Airkem Deodorizing Service, Complete Housecleaning, 968-6086 or 968-8274. D1,tf

SCOTT CONSTRUCTION

RENOVATIONS, additions, roofing, siding, aluminum, color-lok stone work, aluminum windows, doors, patio doors. Concrete work, chimney repairs. Stirling 395-2365 collect. Free Estimates. Mr22.tf

SIDING

VINYL siding, soffit and facia the siding with a transferable 30-year guarantee. Amerix stone facings, aluminum products, windows, doors, patio doors, shutters. Showroom at 257 N. Front Street. — Highland Court. Home Improvement Centre, free estimates. 962-1184. D5-tf

SPRINGS

FOLEY SUPPLY and Machine Co. (1970) Limited, Springs for trucks, trailers and buses. Rebuilt and rearched installed and repaired. "Give us a ring we've got the spring" 23-25 Wallbridge Cr. 968-3081. My15-1m

TRAILERS and TRAILER HITCHES

TRAILER hitches installed. Trailer manufacturing tag-along, 5th wheel, custom boat trailers, all types of railings, portable welding. Leeman's Ornamental Iron, R. R. 1, Belleville, Rednersville Road, 968-8194. Ap30-tf

USED PELLETS & REPAIRS

WILL pick up and return with own truck. Very reliable rates. Phone 967-1793. My14-1m

WELL DRILLING

HASTINGS well drilling, fully licensed all work guaranteed. Best prices in town. Under Corbyville area, Thurlow 477-3082. Ap8-6m

FOR SALE

SEARS
7 HORSE POWER
ROTO TILLER
Very Good Condition
CALL 962-5729
After 5.30
My22-3t

—54" Bookcase bed with matching 4-drawer chest, $30. or best offer.
—Formal dress — $10.
—3 — New child's ponchos — $4 and $5.
—Pink Shawl — $10.
968-5682 After 5
My22-3t

220 WHITE sand brick, 5c each, telephone 962-6368 for further information.

TWO DECKER refrigerated 6' long display case with compressor will deliver and install above units. Phone 962-7971 or 966-4871. My22-3t

HOUSEHOLD items, Ski-Whiz 1972 model $300. Washer and dryer $300. Frig. and stove $300. TV $175. Bedroom suite $125. Bookstand $5. 962-8779. Call after 4. My22-3t

5-PIECE CHROME suite, grey and red, $30.00. Call 962-3709. My22-3t

ELECTRIC fireplace, imitation red brick with artificial logs and heater with fan, $90. Call 962-6796. My22-3t

—New 3- piece living room suite, sofa, chair and ottoman.
—New 3-piece walnut coffee and end table set.
—Round kitchen set with swivel chairs, used 6 months.
—Moffat twin oven range, finished in Harvest Gold, used 6 months.
Will Sell Individually Or As A Package
PHONE AFTER 6 — 392-4653
My22-3t

6 FOOT x 14 foot refrigeration unit with compressor. Electric meat slicer both in good condition. Call 392-9464 after five. My22-3t

CHOICE top soil and fill. Call 966 8362. My22 6m

ANTIQUE organ, excellent condition, best offer, hide-a-bed, $30. Phone 392-1449. My22-3t

13½ FOOT Owens fibreglass Gator trailer, 45 horse Chrysler motor. Call 962-6727 after 6. My22-3t

6-INCH Rockwell jointer, 42-inch table with half horsepower motor. $300. Call 963-5940 after six. My21-3t

ENGINE V-W 1600 rebuilt, Kenmore sewing machine, portable. Splasht life-jackets, 962-3757. My21-3t

WHEELHORSE riding tractor lawn mower, 8 hp — 4-speed — new last fall Price $1700. 966-4227 between 6 and 7 p.m. My21-3t

ONE complete set of pearl drums — Phone 962-3871 anytime. My22-3t

OUR YEAR END
EVERYTHING
GOES AT
Trent Valley T.V. & APPLIANCES
20"
R.C.A.
XL-100
1975 MODEL
100%
SOLID STATE
$477.88
or
$4.50 WEEKLY
NO MONEY DOWN
Trent Valley T.V. & APPLIANCES
444 Dundas W. — Belleville
966-2333
Opposite Pape's Steak House
JUST EAST OF TOWERS
My22-tf

FOUR H-78 x 14 Sieberling Supreme 780, steel belted tires. Almost new. Best offer. Call 962-7930. My22-3t

ZENITH B and W 23" Floor Model T.V. A-1 condition, telephone 968-8377.

CONCRETE Planters, in square, round, octagon and rectangular shapes, also bird baths. 962 6262. My 22 - 3 T

Plants $4.00 per hundred. 8th Concession Sidney, 1 miles East of Hwy. 14, Gerald Irvine, RR 4, Stirling - 395-3728. My 22 - 3 T.

GAS FURNACE, excellent condition, used 1 season $75. Hoover spin washer, fair, $25. 17" Barn beams $8 each. Railway Baggage Wagon $30. Dick Tyrrell, RR 2 Stirling, 476-5765. My 22 - 3 T

MARTIN farm wagons, starting at $275.00. New Holland p.t.o. hay baler $1,000. Also decor forage box with wagon, $550. 398-2268. Selby. My21-3t

BUILT-IN KENMORE dishwasher, Avocado Green, 4 program push-button operation, excellent condition $150. — Telephone 392-8413. My21-3t

BUILT-IN Chef-Master oven and range top. 4-burner chrome finish, reasonable. Telephone 962-0768 after 5 p.m. My21-3t

ONE BREAKFAST suite, 4 chairs, 1 table, almost new, telephone 962-3957. My21-3t

NEW HOLLAND baler with bale thrower, like new; also New Holland rake. Stirling 395-3025. My21-3t

ASSORTMENT of long dresses, sizes 13-14. Call 966-1581 after 12 noon. May 21-3T

GIRL'S SUPER CYCLE 20" - 2 wheeler, like new. $25. Call 966-2787 for details. May 21-3T

TV Tower, antenna and rotor $100. Call 962-7720 after five p.m. May 21-3T

SILVERTONE stereo, A-1 condition, with Tape recorder. $300. call 968-3519 May 21-TF

USED refrigerator in excellent condition, 10 cubic foot. Phone anytime, 968-8421. My21-3t

BALDWIN apt., size piano, brand new, in walnut with matching bench, regular $1495. — Special $995. Whalen's Music 277 Front, 968-5374. Mr21-tf

HAND KNIT afghans, taking orders for fall. Your pattern and wool or mine. Reasonably priced. Phone 613-354-4805. Or write 222 John St.; Apt. 1, Napanee, Ontario. My21-3t

BOAT trailer non-tilt T-frame for boat to 14 feet $130. Aluminum door canopy 39" wide 47" projection $25. 962-0160. My 22 - 2T

WEBCOT quad system plus 32 tapes and headcleaner. Best offer. Telephone after 4, 962-8701. My22-3t

DOG HOUSE, sturdy 30" x 36" constructed, insulated, Call 962-1000 anytime. May 22 - 3T

SKLAR 4 seater chesterfield with matching chair, Forest Green; worn on arms, good construction, suitable for cottage $300. Set of training wheels for Jr. bicycle. 1 pair Volkswagen tires $10. Set of clothes line pulleys. Yellow crimp, white peau de soie floor length dresses, size 9-10, $10. each, long sleeve, blue plaid white trim, long dress size 10-12, $10. Call after 3 p.m. 962-[illegible]. My21-3t

COLONIAL furniture, almost new, dressers, beds, student desks, studio, kitchen table and chairs, 2 tires, 1 new, 1 used with rims F78x14, fit a 1972 Ford or 1967 Ford, 968-8398. My21-3t

WINDOW 9' x 5', ideal for cottage. Phone after 5, 962-9875. My21-3t

AUTO

OUR
BUSINESS
IS GOOD !

Because we deal primarily in customer satisfaction, selling nothing but good cars, our business has remained good. We invite you to shop FRY FORD SALES LTD. when you're in the market for a better car. You'll get the good deal . . . we guarantee it!

1974 CHEV. NOVA
350, automatic, power steering, power brakes, maroon in color.
Stock No. PC-117 ...... $3895.

1973 MONTEGO M.X.
2-door, automatic, power steering, power brakes, radio, white walls, wheel covers.
Stock No. P.C. 131 .... $3695.

1973 CHEV. IMPALA
4-door hardtop, V-8, automatic, power steering, power brakes, vinyl roof, radio, white walls, all new tires.
Stock No. P.C. 129 .. $3695.

GIVING THE HIGHEST PRICES FOR TRADE-INS IN TOWN
FORD MOTOR CREDIT
FRY FORD
SALES LTD.
321 NORTH FRONT ST.
962-9141

1972 Toyota Corona Mark II, 6 cylinder, 4 door AM-FM radio, 27,000 miles, power steering, reclining seats. Best offer. 392-3442 days only. May 22-3T

AUTO

1970 FORD E300 ECONOLINE VAN
28,000 original miles, A-1 condition, Price $2,050. May be seen at 31 Wallbridge Crescent from 8 a.m. to 5 p.m. Monday to Friday.
My21-tf

COONEY SINCE 1948

107 PINE STREET
Just East of Stewart Warner
— The Little Lot With Guaranteed Autos —

1972

Ford Galaxie 500, Lic. HPR-652. Sharp blue exterior with deep brocade interior. V-8 motor, automatic, p.s., p.b., radio, electric rear window defroster, inspect and drive this one priced low at $2295.

1971

Ford, in eye catching deep brown with vinyl roof, set off with lots of chrome and new white wall tires, V-8, 350 motor, automatic, radio, p.s., p.b., Lic. ACP028. You will be proud to own this one priced at only — $2095.

1970

Ford, heavy duty ½-ton pick-up Lic. T676-85, long step-side box, western mirrors, step bumper, 300 motor, radio clearance lights, ready to go to work, compare condition anywhere anytime — and only $1795.

Our Autos Have Been Carefully Checked and Reconditioned To A High Standard By Top Mechanics And Carry A Guarantee.

Terms Arranged
Open 9 a.m. - 9 p.m.
966-4200

1968 DODGE C800 WRECKER
Complete — Will separate if necessary, in new condition.

Apply to —
KEN THOMPSON MOTORS LTD. — TWEED
Your Authorized Chrysler Dealer

1967 DODGE Coupe, V-8, 383 engine, price $1000, firm. Call 968-6829. My22-3t

FOLEY MOTORS
172 HAIG ROAD
At Hwy. No. 2
Belleville

1972 THUNDERBIRD
Power windows, power seats, AM-FM radio, Sunroof, air-conditioning, Stock No. 1-75.

1969 VOLKSWAGEN KARMAN GHIA CONVERTIBLE
Automatic transmission, stock No. 4-75.

1969 CHEVELLE CONVERTIBLE
V-8, Automatic, Stock No 5-75

1969 FORD 4-DOOR SEDAN
V-8, Automatic, Stock No. 6-75
My20-tf

FOR the man who has almost everything, we've got the final touch. Mid-Way Motors, 346 Dundas Street East, Trenton 392-9297.

1973 VEGA hatchback, radial tires, radio, $2,100, telephone 968-7142.
My 22 - 2 T

FOR SALE 1970 Barracuda, new transmission, new paint, new exhaust, new brakes, A-1 certified, 962-3257.
My 22 - 3 T

70 CHRYSLER new part, certified, good running condition, clean interior, high mileage, asking $1,200, phone after 5 p.m. 395-3429 Stirling.
My 22 - 6 T

1967 FORD ranchwagon $200 as is. Phone 966-3894.
My 22 - 2 T

1969 BELAIR Chevrolet 327 Motor A-1 condition. Telephone 966-1424.
My 22 - 3 T

1969 VIVA S.L. 70 automatic, low mileage, good condition, can phone 962-6264.
My 22 - 3 T

1974 AMBASSADOR 4-door sedan, vinyl roof, air-conditioned, radio, power steering and brakes, split bench seats. $3,800. Call 962-7632. My22-6t

1966 FORD Fairlane Station Wagon, sold as is. Call 968-9993. My22-3t

1963 VOLVO, good condition. Telephone 966-4895 anytime. My22-3t

1965 VALIANT, slant 6, standard, as is. Asking $250. Good condition. Telephone 968-4853 for further information.
My22-3t

1973 G.M.C. Sprint, best offer, excellent condition. Telephone 962-[illegible]
My22-3t

1973 CHEVELLE, V-8, automatic, power steering, power brakes, radio, low mileage. Call 395-3366 Stirling.
My22 3t

1974 CHEV. Blazer, V-8, automatic, 4-wheel drive, power steering, power brakes, low mileage, still under warranty. 395-3366 Stirling. My22-3t

1973 TOYOTA Celica, excellent condition, $2500. firm. Telephone 968-9442.
My16-tf

Save on your next auto or truck purchase from the little lot with guaranteed quality cars, we are privately owned and operated and with low overhead we are able to save you many dollars.
(Lic. Since 1948)

COONEY AUTO SALES
107 Pine Street — Belleville
PHONE 966-4200
Ap3-tf

1971 NOVA SS 350 engine, automatic transmission, phone 395-[illegible].
My10-tf

1969 DODGE Polara 500, excellent condition, 2-door hardtop, $1,000. Phone 477-2967 anytime. My10-tf

1972 MAZDA 808, 1600 cc, radial ply tires, 4-door, 4-speed. Must sell. Best offer, 966-3226. My17-tf

1967 STATION Wagon, A-1 condition, $400. Sold as is. Telephone 968-6772 for further details. My17-tf

MUST SELL: 1971 Ford Torino 500, 2-door hardtop, V-8, automatic, power steering, radio, 48,000 miles. Private sale $1500. firm. Will certify. Call 962-5150. My21-tf

1973 DATSUN 610 - 2200 miles automatic. Very good condition. Call 966-4867.
May 21-3T

1972 FORD halfton, long wide box, in good condition, $2,250. Call 962-6228 after 3 p.m.
May 21-4T

1972 PLYMOUTH Duster 225, slant 6, power steering, radio, good condition. Telephone 968-5804. My21-tf

BREAKING, 1967 Ford Fairlane for parts, Call 968-6463 for further details. My17-tf

1972 CORONA Deluxe 4-door sedan, 4-speed radio, radial tires. Must sell, 395-3967 after 4. My20-3t

1968 PONTIAC heavy duty, chassis rebuilt motor, suitable for camper or truck. Make offer. 968-8606.
My13-tf

AUTO

1972 TOYOTA Corolla 1200 standard, 35,000 miles, rear window defroster, vinyl top, cigarette lighter, 33 miles per gal. $1,400. 392-1821. My20-6t

1972 240Z, AM-FM radio, 8 track stereo Michelin tires, etc. Showroom condition, phone 392-1732. My21-6t

1967 VOLKSWAGEN Bus, good motor & body. As is, call 962-6877, 8 a.m. - 6 p.m.
May 21-3T

1966 Dodge Coronet 6 cylinder automatic with new plates $300. - call 968-9444 after 5 p.m.
May 21-3T

AUCTION SALE

AUCTION SALE
OF ANTIQUES
At The Premises Of
MYLES McDONNELL
375 Front Street West, Stirling, Ont.
SATURDAY, MAY 31st AT 11:00 a.m.

Dominion organ with candle stick holder and mirror, very ornate; 3-pce. chesterfield suite (collector's items); 2 children's stools; Boston Rocker with plank seat; several small stands; coal oil lamps; drop head sewing machine; smoothing irons; folding what-not; qty. of old records; 3 wash stands; one has tear drop pulls and towel rack; oak combination book case and writing desk; (very ornate); 2 hoop back pine plank bottom chairs; qty. of picture frames; wicker fernery; 2 steamer trunks; 2 small pine corner chimney cupboards; 2 iron beds; 4 press back chairs (very ornate); chest of drawers; 4 oak dining chairs; ornate wicker rocker; ornate wicker chair; rolling pin; wicker basket; iron ornate bed with brass spindles; bedroom screen; child's iron bed; imperial 3-pc. bedroom suite, bed, dresser and stand, tie rack, 2 sets of brass chandeliers, child's pine cradle, ornate Morris chair; 2 fur coats; hand painted bowl; ornate cups and saucers; platters; depression glass (nearly a complete set); moustache cup very ornate; part of toilet set; small cup and pitcher very ornate; 3-pce. spooner sugar and butter plate glass with blue flower design; carnival glass; several ironstone platters; Nippon hand painted dish; pressed glass bowl; cake plate; water pitcher; mustard dish; egg cups; small ironstone pitcher, very ornate; 34-pieces of very old Blue Willow dishes; other ornate dishes not listed; preserve jars; gal. jugs; milk bottles; 2 butter bowls; one round and one square; butter ladles and prints; garden seeder; swede saw; cross cut saw; qty. of earthen jugs; iron pot; 5 cane bottom gunstock chairs; large pine chest with hand made iron hinges; 2 Shamrock stands; 1865 small Cramer Player piano (needs repairs); small ornate stand; arm chair; seed bin; 3-pcs. Victorian settee; qty. of old cutlery; Brunswick gramophone; brass steam engine whistle; brass candle stick holder; railroad lantern; pleasure sleigh seat; 45-gal. barrel; pressed back rocker; barrel churn; Toby jug and many articles not listed.
Lunch available — Terms Cash.
Myles McDonnell, owner.
C. J. "Toby" COURNYEA, Auctioneer
TEL. 478-2111
Owner and auctioneer will not be liable for public liability or property damage in connection with this sale.
My22-27-29

AUCTION SALE

Consignment Auction Sale of Real Estate, antique and modern furniture, organ, wall telephone, clocks, crocks, butter churns, Aladdin lamp, oil lamps, coffee grinder, Tiffany shade, cast iron hanging lamp, picture frames, iron pots, scales, sealers, bottles colored glass, china, etc.

Known as Murphy's Old General Store, in the village of Enterprise. Saturday, May 24 at 10 A.M. Victorian parlor suite, hall rack with mirror, high-boy dresser, dressers, pine cupboards, walnut china cabinet, dough boxes, wash stands, extension table, fall leaf table, pine table, pine chest of drawers, other chests of drawers, bok shelves, centre tables, Walnut cane chairs, Canel Rocker, Salem rocker, ladder-back rocker, coffee tables, end tables, wooden dash churn, crock dash churn, crocks, jugs, sealers and bottles, pine blanket boxes, Gone-with-the-wind lamps, cast iron hanging lamp, lanterns, oil lamps, Tiffany shade Desktime sealers, Golden oak sideboard with mirror, ox-yoke, cast iron box stove, coffee grinder, oval picture frames, hump-back trunk, wicker baskets, scales, oak wall telephone, iron bed with brass trim, sad irons, carpenter and mechanics tools, fishing equipment, chain saw, Cranberry, Blue Willow, Depression and Carnival glass, cake plates, Quantity of other china and glassware, bevelled mirror with oak frame, clocks, Yeoman self-propelled lawn mower, exceptionally large quantity of collectors items.
At the same time and place a large brick store with apartment, Post office, basement, hydro, located on Commercial lot 100' x 132.5' will be offered for sale at 2 P.M. subject to reserve bid.
Terms on Real Estate 10 per cent day of sale balance within 30 days.
Ray Peterson owner.
Sale To Be Held Under Cover
H. BRUCE SNIDER Auctioneer
Dial 394-3604
Consignors and Auctioneer not responsible in case of accident

AUCTION SALE

AUCTION SALE
SATURDAY, MAY 31 at 1 P.M.
½ Mile West of Foxboro
and 3 Miles North of Highway 14
on the Baptist Church Road

Moffat 30-inch automatic electric stove. Beatty 15 cu. ft. automatic defrost refrigerator. Marquette 17 cu. ft. automatic defrost refrigerator. Edison air conditioner, Kenmore dryer, Westinghouse automatic washer, large oak office desk, chesterfield suite, secretaries desk and chair, studio couch, Walnut gate leg table, kitchen Buffet, dining room table and chairs, spool bed, dressers, 2 wardrobes, fold-away bed, fernacote, coffee table, end tables, Boston rocker, floor lamps, table lamps, kitchen cupboards, Jewellers work table, several electric kitchen appliances, Trim gym, record albums, road racing sets, dishes, depression plates, scales, French door 36 x 6 x 8, lawn furniture, small cream separator, dash churn, pails, drums, Industrial vacuum cleaner (nearly new), 9 sections of rabbit cages (never used), pipe threader ½" to 2", 2 bicycles, 30' bale elevator with motor, garden tools, 8' x 8' insulated building to be removed, small quantity of baled hay and straw, approx. 30 bu. of oats, steel cabinet shelves, dry chemical fire extinguisher, forage blower, numerous other articles.
Mr. and Mrs. Don Mitchell — Owner
BOB SULLIVAN — Auctioneer
Plainfield —477-3672
May 22, 27, 29

NOTICE

ONTARIO

Ministry Of Natural Resources
(Division of Mines)
The Pits and Quarries Control Act, 1971
Notice Of Application

I, Cooney Sand and Gravel Ltd., R.R. 2, Frankford, Ontario, hereby give notice that application has been made for a licence to open, establish or operate a pit on the lands described as follows:
Lot 16, Concession 5, Township Sidney County of Hastings
consisting of 17.4 acres, more or less.
The estimated amount of gravel to be extracted annually is 230,000 tons. The operation will be permanent operation with a portable plant installation. The last day upon which written objections may be filed with the Minister of Natural Resources is July 7, 1975.
Leone E. Cooney,
President
Dated this 21st day of May, 1975.
My21-tf

NOTICE

ANNOUNCEMENT

DOUGLAS HARRY

Colonial Real Estate Limited are pleased to welcome Douglas Harry as Broker-Vice-President of our Company. Doug comes to us with 5 years experience in Real Estate in the Belleville area and a lifetime background in Agriculture. Doug has an ongoing interest in education in the Real Estate field, having completed course in Real Estate Law, Property Management, Appraisal, Rural, Commercial Real Estate and Real Estate Administration. Doug has also extensive training and experience in appraisal of Rural and residential properties. It is our purpose to provide you with the best possible service in the Real Estate field and we know that Doug will help us provide this service. For continuing service call Doug at . . .

Colonial REAL ESTATE LTD.
180 NORTH FRONT ST. 962-9281

TENDERS

INVITATION TO TENDER

SEALED TENDERS for the projects or services listed below, addressed to the Regional Manager, Finance and Administration, Quebec Region, Department of Public Works, 18th floor, 2001 University Street, Montreal, Quebec, H3A 1K3 and endorsed with the Project Name and Number, will be received until 3:00 p.m. on the specified closing date. Tender documents can be obtained through the Plan Distribution Office, 18th floor, 2001 University Street, Montreal, Quebec, H3A 1K3 on payment of the applicable deposit.

PROJECTS

No. : 75-1003P
Supply and install metal decking
Gateway Postal Facility — Canada Post Office
Major Postal Plants (M.A.P.P. Montreal Project)
St. Laurent, Quebec
Package number : M-0539
Closing date : Thursday, June 5, 1975
Deposit : $100.00

No. : 75-1004P
Construction of concrete substructure for administration building
Gateway Postal Facility — Canada Post Office
Major Postal Plants (M.A.P.P. Montreal Project)
St. Laurent, Quebec
Package number : M-0319 (0012)
Closing date : Thursday, June 5, 1975
Deposit : $100.00

Tender documents may also be seen at The Construction Association offices in Montreal, Quebec, Sherbrooke, Trois-Rivieres, Ottawa, Willowdale, Kingston and Belleville and at the D.P.W. offices in Montreal, Quebec, Toronto and Ottawa.

INSTRUCTIONS

Deposit for plans and specifications must be made in the form of a certified bank cheque to the order of the Receiver General for Canada, and will be released on return of the documents in good condition within one month from the date of tender opening.
To be considered each tender must be submitted on the forms supplied by the Department and must be accompanied by the security specified on the tender documents.
The lowest or any tender not necessarily accepted.

D. B. Norwood
Regional Manager,
Finance and Administration
Quebec Region

TENDERS

Public Works Canada / Travaux publics Canada

INVITATION TO TENDER

SEALED TENDERS for the projects or services listed below, addressed to the Regional Manager, Finance and Administration, Public Works Canada, Ontario Region, 25 St. Clair Avenue East, (6th Floor) Toronto, Ontario M4T 1M3 and endorsed with the project Name and Number, will be received until 11:00 A.M. on the specified closing date. Tender documents can be seen or obtained through the office of the Regional Director, Public Works Canada, Ontario Region, 25 St. Clair Avenue East, Toronto, Ontario, on payment of the applicable deposit.

PROJECTS

No. : 81904 — Electrical Distribution, 1976 Olympics, Portsmouth Harbor, Kingston, Ontario
Deposit : $25.00
CLOSING DATE : TUESDAY, JUNE 17, 1975
Enquiries : Telephone.: 966-5687, Area Code : 416
Tender documents may also be seen at the Kingston Builders' Exchange, 65 Clarence Street, Kingston, Ontario, the Quinte Construction Association, 182 Front Street, Belleville, Ontario and the Toronto Construction Association, 1 Sparks Avenue, Willowdale, Ontario.

INSTRUCTIONS

Deposit for plans and specifications must be made in the form of a Certified Bank Cheque to the order of the RECEIVER GENERAL FOR CANADA, and will be released on return of the documents in good condition within one month from the date of tender opening.
To be considered each tender must be submitted on the forms supplied by the Department and must be accompanied by the security specified in the tender documents.
The lowest or any tender not necessarily accepted.
B. R. Warren
Regional Manager
Finance and Administration
Ontario Region
Toronto, Ontario
May 22, 1975.

AUCTION SALE

CONSIGNMENT AUCTION
SATURDAY, MAY 24, 1975
AT 1 P.M.
JUNCTION OF P. E. COUNTY RD. No. 1
and HWY. No. 14, South
(Approx. 2½ Miles North of Bloomfield)
AT MORRIS'S SHELL STATION
(Watch for Sign)
ANTIQUES, COLLECTABLES, FINE QUALITY FURNITURE AND HOUSEHOLD ITEMS

— Mahogany Duncan Phyfe double pedestal table — 4 Duncan Phyfe chairs — Duncan Phyfe china cabinet and buffet—antique wash stand — ash dresser (refinished) — round bottom Captain's chair — maple stool — 1930 style chesterfield and chair — piano stool with glass ball and claw feet — ash wash stand (ornate) — hall table (refinished) — 5 drawer antique chest (serpentine front — antique kitchen table — violin — several arm chairs — oak arm rocker (ref.) and matching chair — ash arm rocker (ref.) — carpet rocker — ref. wash stand with brass handles — walnut vanity (ref.) with swing mirrors — ladderback rocker, upholstered chair — many odd pressback chairs and wooden kitchen chairs — beautiful ash lamp with brass trim — iron pot — iron fry pan — wash set — railroad lanterns — old butter churn — old Quebec heater — slatback rocker — old wooden milk bucket —1 gal. jug, pottery — buffet and china cupboard combination — drop front desk — brass and iron bed — set of 5 walnut chairs — quantity of collectable, preserving jars; bottles, oil lamps, etc. — picture frames — walnut dresser.

Many other consignments will be sold which are not listed. If you have something to sell and would like to consign it to a sale call 966-5955.
Terms — Cash.

— NO RESERVE —
Auctioneer — PHIL BROOKS
Sales on Your Location on Request
966-5955
My21-6t

NOTICE TO CREDITORS AND OTHERS

IN THE MATTER OF THE ESTATE OF BESSIE LORDIE TENDALL, late of R. R. 1, Crookston, in the County of Hastings, Widow, deceased.

ALL PERSONS having claims against the Estate of BESSIE LORDIE TENDALL, late of R. R. 1, Crookston, in the County of Hastings, who died on or about the 30th day of September, 1973, are hereby notified to send to the undersigned Solicitors for the Administrator on or before the 13th day of June, 1975, full particulars of their claims. Immediately after the 13th day of June, 1975, the Estate will be distributed, with regard only to the claims of which the undersigned will not be liable to any person of whose claim they shall not then have notice.

DATED AT Kingston, Ontario, this 13th day of May, A.D. 1975.
Cheng, Lloyd & Cook,
Barristers & Solicitors,
38 Clarence Street,
KINGSTON, Ontario.
Solicitors for the Administrator.
My13-20-29

TENDERS

NOTICE TO SUPPLIERS OF PETROLEUM PRODUCTS

SUPPLY CONTRACT NO. SA-75-3000
DISTRICT — Kingston, Ontario.

Sealed Tenders on forms supplied by the Ministry for the above contract will be received by the District Engineer, Ministry of Transportation and Communications, 355 Counter St., Box 4000, Kingston, Ontario until 12 o'clock noon local time.

WEDNESDAY, JUNE 11, 1975

Specifications, Information to Bidders, Tender forms and envelopes may be obtained by calling at or by mail addressed to the District Engineer at the above mentioned address.

The lowest or any Tender not necessarily accepted.

Ontario
Ministry of Transportation and Communications

AUCTION SALE

CONSIGNMENT AUCTION
AT
BROOKS AUCTION
DIP & STRIP SERVICE
403 DUNDAS STREET WEST, BELLEVILLE
(Behind Westgate Plaza Near Towers)
SUNDAY, MAY 25, 1975
AT 1 P.M.

— Oak table, 4 matching oak chairs, matching oak china cabinet, new condition — set 5 Queen Anne chairs — ash washstand with carving — walnut love seat — oak Morris chair — walnut extension table (A-1) — antique washstand with brass handles — ash dresser — iron and brass bed — set of 5 oak dining chairs — 2 corner tables — antique tea cans — chrome chairs and tables — upholstered arm chairs (one with walnut arms) — antique box stove (excellent condition) — new colored bath tub, sink, toilet — ornate iron bed — candle table — lamp tables (old) — antique walnut side chair — double size wardrobe — 2 semi-antique walnut dressers — 2 antique matching side chairs — 1 oak school desk — 1 highback slatback rocker with wicker seat — old butter churn — old sewing machine — old pressback rocker — rolltop for a desk — copper boiler — old iron — office desk — 2 corner tables — 2 bicycles — quantity lawn chairs — camp stove — oil lamps — brass collectables — jars, quantity bottles, dishes, pots, pans, carpets and many other consignments not listed.

We invite consignments for this and future sales.
Terms : Cash.

Auctioneer — PHIL BROOKS
966-5955
Sales on Your Location on Request
My21-22-24

NOTICE

CITY OF BELLEVILLE
POLICE DEPT.
AUCTION SALE

of Unclaimed Articles and Bicycles, etc.
As authorised by the Police Act of Ontario. Auction Sale will be held at Police Garage.
Police Headquarters, 20 Campbell Street
SATURDAY, MAY 24, at 9:30 a.m.
Anyone having lost bicycles or other property during the past year are invited to check this property prior to the sale.
My6-22-23

TENDERS

Ontario Government Tender

MECHANICAL CONTRACTORS

For relocating the fuel oil pumping station to the mezzanine floor in the power house at Sir James Whitney School, Belleville, Ontario.
T.O. No. KC-382.
Tenders will be received until 2:00 P.M. Local Time on THURSDAY, June 5, 1975.
Tender Documents may be obtained from the Ontario Ministry of Government Services, Kingston Regional Office, [illegible] Princess Street, Suite 300, P.O. [illegible], Kingston, Ontario. K7L 5A2.
Plans and Specifications will be on display at Quinte Construction Association, Belleville and Kingston Construction Association, Kingston, Ontario.
Note: For further information regarding this Tender, please call Mr. C. J. Tooley, at the above address. Telephone 544-9651.
The lowest or any tender not necessarily accepted.

Ministry Of Government Services
ONTARIO

AUCTION SALE

Consignment Auction Sale at
Tom Harrison's auction Arena, 1 Mile East of Newburgh
SATURDAY, MAY 24 at 10 A.M.
MODERN AND ANTIQUE HOUSEHOLD FURNITURE, COLLECTORS ITEMS, OFFICE FURNITURE, CAR, Etc.

Pine Flatback cupboard, cast iron box stove, oak [illegible] parlor bench, matching Victorian platform rocker and arm chair, sideboard, 2 dressers, oak washstands, new Williams treadle sewing machine, set of 6 oak dining chairs, set of 4 reproduction arrowback chairs, 5 coal oil lamps, 2 antique guns, antique drill press, quantity of antique chisels and other tools, quantity of modern and antique dishes, roll-top desk, Doctor's bench, 4 kitchen chrome chairs and matching rocker, ice box, Kelvinator refrigerator, roquette [illegible], 3 large picnic tables, picnic benches, space saver, wheelbarrow, scythe, forks, rakes, etc. Walnut DP executive desk, w/8 [illegible] swivel chairs, armchairs, filing cabinets, heavy oak table, 3 large store counters, etc. 1969 Ford Custom 500 (sold as is).
Lunch Available.
TERMS: CASH
TOM HARRISON, JR., Auctioneer
Tel. Newburgh (613) 378-[illegible]
My 22

LIVESTOCK FOR SALE

ONE PUREBRED Charolais bull, 2 years old, pure white. Phone Walter Thompson, R. R. 2, Stirling. 1-475-[illegible] My[illegible]

1 THREE-QUARTER Arabian Gelding, broken, young Holstein cow with calf, 2 yearling heifers, 1 Angus 1 white face. For information phone after 6 p.m. 395-[illegible] My22-6t

BUSINESS OPPORTUNITIES

Kodak — DISTRIBUTOR WANTED — EVEREADY GE POLAROID

Qualified individual Male or Female needed to distribute world famous Kodak film and other photo products through company established locations. "NO SELLING OR SOLICITING REQUIRED." Make this year your year for independence. $[illegible] investment. Guaranteed 12 month re-purchase agreement.
CALL Mr. Morris: (Toll Free) 1-800-848-1970
or Collect A614-228-1751
Monday to Friday, 9 a.m. to 6 p.m. EST
Or Write Firestone Photographic Firestone Building, Since 1946 — 140 N. 3rd St., Columbus, Ohio 43215
My20-6t

CAREER OPPORTUNITY

As Belleville's representative for one of Canada's leading life, fire, and auto insurance companies, the person we seek is probably doing well at present job yet somewhat impatient with progress.

To this person we offer a permanent position and unlimited earnings potential.

We offer independence of own business yet affiliation and support of large financial firm plus opportunity to advance to management.

For Interview Write To
BOX A-32
THE INTELLIGENCER
Giving Brief History
Ap[illegible]

AUCTION SALE

Thursday, May 22 at 7 p.m. at Burnett's, No. 2 Highway, 2 miles west of Belleville.
Regular consignment of household furnishings, including sofa, el. ranges, refrigerators, chrome suites, roll-a-ways; chest of drawers; beds and tables; TV's; bedding; stoves; power mower; humidifier; garden tools; dishes; etc. — Terms Cash.
BURNETT'S AUCTION SERVICE
968-5331 — 962-1991
My21 22

MOTORCYCLES

HONDA sales and service. Allan Hadley Limited, Bell Boulevard. — Phone 968-6477. Ap26-1m

1971 450 C.B. Honda, extra chrome and paint. In good condition. Call 398-[illegible] or 398-[illegible]. My6-tf

1973 NORTON 750 High Rider, low mileage with extras $1300. Call 392-1373 for further information. My13-tf

1969 B.S.A. 350 Twin, low mileage, excellent condition. Price $550. Call after 6 p.m. - 392-[illegible]
May 21-3T

YAMAHA 400, 1971 Model, excellent condition. Asking $600. 1973 Kawasaki 250, 2 cylinder, low mileage, excellent condition. Asking $600, 962-1763. My21-3t

TRENTON CYCLE CENTRE
YAMAHA
CAN-AM
Sales and Service
79 Ontario Street
Trenton 392-2205
My18-6m

1974 KAWASAKI 175 Enduro, 3,000 miles, excellent condition. Call 962-3364 for details. My21-6t

1973 750 cc YAMAHA in excellent condition, low mileage. Telephone after 5 o'clock, 968-9247. My21-6t

REID'S SMALL ENGINE REPAIRS
Specializing in major and minor Repairs
Also Tune-ups To
Motorcycles — Lawn Mowers and Cultivators
Authorized Sales and Service Centre For Remington Chain Saws
440 Dundas St. West — Belleville
968-6286 — Think Spring!
Ap[illegible]-1m

1972 KAWASAKI 350 3 cylinder, 4,400 miles, blue, back rest, roll bar. Asking $900 call 968-7862

1974 350 KAWASAKI Trail and Road Excellent condition, 750 miles, 962-0467.
My 22 - 5 T

MUST SELL 1974 500 cc Kawasaki, Mach III, in immaculate condition, with helmets, best offer, phone 962-9490 after 4.
My 22 - 2 T

1974 350 HONDA, low mileage, excellent condition, call 962-6456 after 5.
My 22 - 3 T

350 G.T. 1974 SUZUKI, low mileage, like new condition. Phone Tweed 478-2817 evenings or (478-3442 days). My22-6t

'73 — 350 KAWASAKI, blue, 3 cylinder street bike, immaculate condition, will certify 968-6467. My22-23-27-29-29

PERSONAL

DONNA'S
COMPUTER DATING

Who belongs to our dating service? Attractive members of the opposite sex (all ages) who are serious about finding a compatible mate. We will be in Belleville to explain it to you at no obligation. For details write 48 James Street, North, Suite 207, Hamilton, Ontario. Ap21-1m

KNOW YOURSELF
KNOW YOUR FRIENDS
CONSULT ANN CURSON
HANDWRITING ANALYST
By Appointment Only
PHONE 967-1940
My9-1m

ELECTROLYSIS Anne White, R.A.O., permanent hair removal treatment. Newest method. 20 years experience. Qualified Electrologist. Free consultation 968-5734. My8-tf

FOR BIRTH control information. Call the County Health Unit, Telephone 962-[illegible]. Ap20-tf

WORRIED? A friend is as close as the telephone. Telecare is a confidential listening service. Call 962-[illegible] day or night. My[illegible]

EMERGENCY Pregnancy Counselling. Free, Confidential, Birthright, Call 962-[illegible]. Jy[illegible]

J. CLIFFORD SMITH is in room No. 746 is in the Belleville General Hospital.

GENTLEMAN, sincere, wishes to meet lady 45 to 55 years of age, for company. Please write Box A-37 The Intelligencer. My22-3t

PETS FOR SALE

REGISTERED Poodle puppies, also older Poodles. Telephone 1-[illegible] (Napanee). My[illegible]-1m

REGISTERED Poodle puppies, also older Poodles, $75.00, 354-[illegible] Napanee. My14-1m

ST. BERNARD pups, registered, champion pedigree for show, $150, to pets. Telephone Brighton 1-475-[illegible]. My13-6t

DOBERMAN Pinscher pups, 1 black and tan and 2 red, champion bred, Registered, shots, housebroken, other family pets. 398-7872 (Frankford). My21-6t

REGISTERED black miniature male Poodle and male Yorkshire Terrier. Phone 475-1315 (Smithfield)
May 21-3T

ST. BERNARD puppies, registered, house broken, female, $[illegible]. 1½ year old registered female, trained, good pet, excellent breeder $75. 6 year female, good watch dog. Free to good home. Call (Madoc) 473-2983.
My22-6t

BLACK LAB pups, willing to discuss price. (Picton) 476-[illegible], Big Island. My22-6t

PETS FOR SALE

German Shepherd Pups, 2 months old, registered, female, sable. Phone 968-[illegible]
May 21-3T

REGISTERED Poodle puppies, 8 weeks old, give us a call. The price might surprise you, 968-[illegible]. My22-3t

HORSES

REGISTERED Arabian yearling filly, Bay with white markings, excellent show prospect. Phone 395-3940. My20-3t

9 YEAR OLD Gelding, very gentle — $275. also, 10 month old colt — $175. Telephone 392-4471 for further details.
May 21-3T

PART Quarter horse, gelding, 6 years old, 14 hands. Well broken. Phone 968-3294 after 6 p.m.
May 20-3T

EIGHT-year-old Gelding, 15 hands, successfully shown in Western Pleasure. $500. or best offer. Call 962-6964 after five.
My 22 - 3T

BOATS AND MOTORS

Excellent Pickerel and Pyke Fishing — Cottages,
Boats and Motors For Rent
Special Evening and Weekend Rates — Call
WEST LAKE MARINA
399-3040
My7-1m

BAYCREST MARINA
Where Boating Confidence Begins
SALES AND SERVICE
Chrysler Boats, Outboards, Sailboats, Mason, Springbok and Sharpy
Georgian Steel Houseboats
Cruisers
Vandestadt and McGruer Sailboats
E.Z. Loader Trailers
Marine Brokerage And Appraisals
Major and Minor Repairs All Makes
THIS WEEK'S SPECIAL
NEW 1974 16-FT. SPORT RUNABOUT, 105 H.P. and TRAILER $[illegible].
BAYCREST MARINA, RR 2,
Demorestville, Ont.
PHONE 476-6387
My20-[illegible]

1973 — 17-FT. Chrysler Courier, 225 Bowrider, 120 h.p. Chrysler motor, many extras included. Asking $4500. 962-[illegible] between 9 and 5. My21-3t

14' BOAT, 20 H.P. motor, heavy duty trailer, $1495. firm. 966-2346.
My21-6t

21 FOOT PETERBORO cabin cruiser, 75 h.p. Johnson motor, fully equipped, docked locally, priced to sell at $2,000. 398-7317 (Frankford)
My 22 22 - 3 T

CUSTOM built "Hustler", fiberglass hull, 50 h.p. Mercury with controls, speedometer, 2 props, asking $[illegible]. Call 962-6412. My22-3t

12' BOAT and trailer with steering control, 35 h.p. Johnson, $[illegible], plus 3 horse Evinrude, $[illegible]. 392-6413.
My22-6t

PRINTED PATTERN

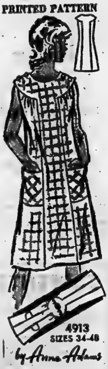

Look Leaner

Shoulder-Buttoned skim.
Printed Pattern 4913
Women's Sizes are 34 (38-inch bust with 40-inch hips); 36 (40 bust, 42 hip); 38 (42 bust, 44 hip); 40 (44 bust, 46 hip); 42 (46 bust, 48 hip); 44 bust, 50 hip); 46 (50 bust, 52 hip); 48 (52 bust, 54 hip).

$1.00 for each pattern — cash, cheque or money order. Add 15c each pattern for first-class mail and special handling. Ontario residents add 5c sales tax. Print plainly Size, Name, Address, Style Number. Send to Anne Adams, The Intelligencer, Pattern Dept., 60 Progress Avenue, Scarborough, Ont. M1T 4P7.

It Pays To Sew — you save so much money! Send now for New Spring-Summer Pattern Catalog! Over 100 partners, pants, long, short, styles. Free pattern coupon. 75c.

Sew + Knit Book $1.25
Instant Money Crafts .. $1.00
Instant Sewing Book ... $1.00
Instant Fashion Book .. $1.00

TRAILERS FOR SALE TRAILERS FOR SALE

VADER'S

Your ONLY Authorized Cardinal Dealer
for Belleville and Area
SEE OUR SELECTION OF QUALITY
Cardinal Truck Campers
Travel Trailers – Mobile Homes
Offices & Construction Offices
from 15 ft. - 60 ft.
"We Have the Trailer You Need"
VADER'S
21 College Street West
968-5302

[illegible] TRAILER SALES
Come To The County For The Best Deal In Tent & Travel Trailers
Trailer Sales and Service
Is Our Only Business
—[illegible] and Lionel Travel Trailers, 15 to 22 ft.
—Lionel [illegible] Tent Trailer, 4 to 8 sleepers. —Truck Tops
—All trailer accessories from door steps to [illegible] hitches and brake controls installed.
—12 volt battery for trailers or cars.
—Propane filling station has been added.
Open evenings for your convenience. Bring your trailer to our service centre — We service all makes.
2 Mile South Of Belleville
On Highway No. 14 Turn Left On [illegible] Road
[illegible]
F27-tf

TANDEM trailer, electric brakes, capable of carrying 2,000 pounds, suitable for hauling car or snowmobile. Call [illegible] after 5 p.m. My15-tf

SEE THE SUNSET
From coast to coast in a brand new Sunset Travel Trailer or plan a holiday with our new Val-Bar Campers or Travel Trailers — You can enjoy all the comforts of home at prices you can afford at

SKYVIEW
TRAILER
COURT

and Sales
311 Dundas St.E.
IN TRENTON — 392-3838
My1-1m

ANDY CARR
TRAILER SALES
See The Best At
90 COLLEGE ST. WEST
Apache — Golden Falcon
Gypsy Queen—Quinte Kampers
Winnebago
Open 9 a.m. to 9 p.m.
Sat. 'Til Noon
It's Our Business, Not A Side Line.
Over 21 years service experience.
962-1758
[illegible]

Bellevue
Canada's
Quality
Hardtop Camper
See Them This
Weekend At Belleville's
Exclusive Dealer
Easy Financing
R. J. ENTERPRISES
½ Mile North Of 401
On Wallbridge Rd.
968-2288
[illegible]

19½ FOOT TRUCK CAMPER — Propane stove, fridge, furnace and oven, toilet, water pressure, awning, jacks, complete tie-downs.
962-3413
My22-30

10-FT. TRUCK camper, complete with gas and electric frig., stove and furnace. Priced right. Call 393-2767 Bloomfield. My22-31

17-FOOT Golden Falcon Travel Trailer, fully equipped. Call Wellington 399-2217 after 5 p.m. My22-31

1965 14-FT. CITATION, house trailer, custom deluxe, sleeps six, 2 mirrors, awning, 2 gas tanks and trailer hitch all included. $1200. Phone 966-[illegible]. My22-31

WOODS soft top, sleeps 4, mattresses, spare wheel and canopy, good condition. $375 firm. 962-3370. My 22 - 3

SOFT TOP tent trailer used, in good condition. Telephone Monday to Thursday 962-[illegible]. My 22 - 26 - 27

15' LOW FLYTE, Shasta travel trailer. Immaculate condition. 962-[illegible] after 4 p.m. My22-28

A SOFT TOP tent trailer, good condition and a spare wheel. New top last year. Asking $375. Phone 477-3643. May 22-27

17' WITH hitch, water, gas and electricity. Phone 392-[illegible]. My21-26

SCHOOL bus converted to camper. Call 475-1657 (Brighton). My21-26

SOFT TOP tent trailer, $300. or best offer. 392-[illegible]. My21-26

CAMPING

SPECIAL RATES!
FOR SEASONAL TRAILER SITES IF RESERVED BEFORE JUNE 15
$[illegible] HOOK-UPS INCLUDED
"SERENE-VU" TRAILER PARK
Hwy. No. 137, Lake St. Peter, Ont.
North Road
TEL: 613-338-[illegible]
My13-1m

LOST AND FOUND

MALE WHITE TOY POODLE, Ameliasburg Tag No. 149, last seen in Rossmore area. Reward offered. Child's pet. 967-[illegible] after six. My20-31

LOST, large 7 month male, German Shepherd, tan and black with gold choke chain. Call 966-[illegible]. My22-31

FOUND girl's school ring near the Intelligencer, Tuesday May 20th. Also girl's black velvet watch. Call 962-9171. May 22-27

Blow Gives Sight

GOLETA, Calif. (AP) — When Don Berry hit his head against a wash basin, he may have suffered a headache. But the blow also restored his sight.

Berry, who operates the cafeteria at the Raytheon plant in this Santa Barbara suburb, said Tuesday he was legally blind with congenital retinitis and cataracts since a 1972 automobile accident.

But, after the blow on his head last week, Berry said his sight has been improving daily, including depth and color perception.

Demand Equality

LONDON (AP) — Male British customs officers, seeking sex equality, are demanding free socks and shoes from the government. They noted they have to buy their own but the 200 women officers receive government-issue tights and shoes.

HEROD BUILT WALL

The Wailing Wall in Jerusalem is not a remnant of Solomon's Temple, but one built later on the same site by Herod, says National Geographic magazine.

CARPENTRY
for
Car Ports - Rec Rooms
General Repairs
— FREE ESTIMATES —
JIM DONALDSON
962-8200

What if your pay cheque was late?

For many of us this would be a calamity. Your Intelligencer carrier is a young, independent businessman; he doesn't receive a pay cheque. His profit is the difference between the wholesale cost of his newspapers and the amount collected from his customers.

Most subscribers pay their carriers on the first call. But some people say "come back later" . . . and the carrier's profit is put off. It's like asking you to come back two or three times for your pay cheque.

Of course, you want to be paid promptly. All of us do. The boy or girl who delivers your Intelligencer will appreciate being paid promptly.

The Intelligencer

Refugees Want to Go Home

These five young men seeking repatriation to South Vietnam discuss the matter with Miss Thanh Thuy, a United Nations representative, at Orote Pt. evacuee centre on Guam Monday. They are part of a larger group of more than 45 who want to go home to Vietnam. (AP Photo)

Duplicate Bridge

SUNDAY — MAY 4

N. S.
1. Ray Thibeau — John Bailey
2. Art Little — Jim Tilley
3/4. Pearl Bally — Brooke Windsor
3/4. Harold Workhoven — Shiela Boretski
E. W.
1. Jim and Daphne Clarke
2. Hazel and Ernie Pugh
3. John Down — Frank Geerkens

THURSDAY — MAY 8

N. S.
1. Tibor and Magda Sekmeci
2. Chuck Chapman — Mike Johnson
3. Art Little — Joe Basch
4. Dita Adams — Jim Bibby
E. W.
1. Mal. Ewashkiw — R. Robidoux
2. Pearl Bally — Court Alexander
3. Ray Thibeau — John Bailey
4. Barb Geerkens — Miriam Bishop

Open games every Thursday and Sunday at 7:30 p.m. at the Quinte Bridge Studio, 156 Victoria Ave. For partners call Pearl Bally at 968-7006.

CHARITY GAME — May 25th at 7:30 p.m. This game to be held in the Park Room, donated by the Four Seasons.

Tuesday, May 13th, 1975 in the ANAF Tartan Lounge — Team-of-Four Club Tournament — Ten Team Swiss Movement.

	Matches Won	Rating Points
Bob Mound — Jay Wilson		
John Wilson — Cheryl Mound	3	120
Dita Adams — Ralph Risley		
John Down — Vera Levine	3	120
Harry and Dee Huff		
Erling Astrup — Arnold Anderson	2.75	71
Malcolm Ewashkiw — Robby Robidoux		
Joe Basch — Ted Schwab	2.25	49

The Belleville Duplicate Bridge Club meets every Tuesday, 7:30 p.m. sharp in the ANAF Tartan Lounge, 187 Front Street. Everyone welcome.

Sears
Tire and Auto Centre

Summer driving values

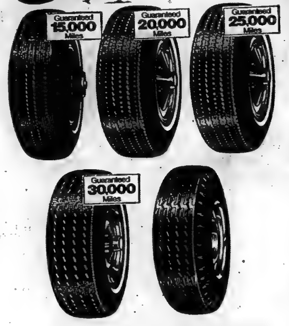

High Performance
High Performance

Save $1 Shock absorbers

7.99 Reg $8.99

Hi-performance shock absorbers for superfine ride control. Extra rugged, dependable. Large 1⅜" piston, chrome-plated hardened steel piston rod. Free replacement warranty 30 mos. or 30,000 miles. 287 434 100 L.

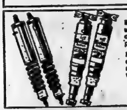

Booster shocks. Super coil springs carry up to 30% more weight without steering distortion. Protective rubber dust cover prolongs shock life. 287 434 900 L. $29.99

Hi-riser air shocks. Let you adjust your car as load conditions change. Manual installation kit incl. 12 mos. or 18,000 mi. warranty. 287 434 700 L. $49.98

27.99 F78-14 Whitewall
Guardsman 4-ply nylon tire. Built tough! Hit the road in these tough 4-ply Dupont nylon cord tires. They're specially designed to fit most compact and large cars. Built for strength and safety. Guaranteed, too. 957 480 000 DL series.

30.99 F78-14 Whitewall
Supertred 78 4-ply polyester tire. Smooth! Our best 4-ply tire. With four plies of tough polyester cord to eliminate flat spotting and give you a smooth ride. Wide, flat, deep 7 rib tread design for traction and mileage. 957 428 000 DL series.

31.99 F78-14 Whitewall
2 + 2 fibre glass belted polyester tire. Two strong fibre glass belts under tread combine with two polyester body plies to produce good steering response and a smooth ride. 7 rib well siped tread design for traction. 957 415 000 DL ser.

34.99 F78-14 Whitewall
2 + 2 steel belted nylon. Guaranteed! Two belts of steel cord resist punctures, reduce tread squirm. Two bias plies of nylon add strength to sidewalls. Agressive tread design for good traction on wet and dry roads. 759 418 000 DL series.

36.99 670 x 15 6-ply rated
Sears 'super express' truck tires. For pick-ups, vans or campers. Our best mileage truck tire. Guaranteed against all defects in workmanship/materials for the life of the original tread. Priced according to size. 957 464 000 DL series.

size	fits	Blackwall	Whitewall	Whitewall	Whitewall	Whitewall
550-12		—	19.99	—	—	28.99
600-12		—	21.99	—	—	28.99
B78-13	A78-13 600-13	20.99	22.99	26.99	27.99	29.99
C78-13	700-13	22.99	24.99	27.99	28.99	—
B78-14	645-14	—	—	29.99	30.99	33.99
C78-14	695-14	24.99	26.99	29.99	30.99	—
D78-14	695-14	—	—	—	—	33.99
E78-14	E70-14 735-14	24.99	26.99	29.99	30.99	33.99
F78-14	F70-14 775-14	25.99	27.99	30.99	31.99	34.99
G78-14	G70-14 825-14	26.99	28.99	31.99	32.99	35.99
H78-14	H70-14 855-14	—	30.99	33.99	34.99	37.99
600-15	560-15	21.99	23.99	—	—	—
F78-15	775-15	—	28.49	31.49	32.49	35.49
G78-15	G70-15 825-15	27.99	29.49	32.49	33.49	36.49
H78-15	H70-15 855-15	—	31.49	34.49	35.49	38.49
L78-15	915-15	—	—	—	—	41.49

Sears auto air conditioner

$409

Guaranteed 36 months or 36,000 miles; pre-cool selector switch; choice of 2 mounting positions; automatic adjustable thermostatic control; 3-pos. sliding switch for blower motor speed; 4 individual louvres; Woodgrain inlay. Custom model, 28R 058 700 DL. Universal model with features as above. 28R 058 750 DL. $409.

Automatic transmission oil cooler. Controls temperature rise of transmission oil at a safe level. Guaranteed 10 years. 287 418 380. $37.98

Installation extra

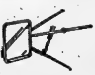

Trailer mirror
10.98
For right or left fender for cars and trucks. Shock proof. 287 488 228.

Night lantern
6.69
Wide beam and built-in emergency flasher. Battery included. 287 495 103.

All season motor oil
99c qt.
10W-30. Meets new car warranty specs. With detergent action. SAE 20. 287 411 202. SAE 30. 287 411 203.

Oil filters
1.79 to 3.29
Removes abrasive particles, traps corrosive sludge. 287 446 000 series.
Oil filter wrench. Good grip. 287 411 453. $1.19

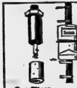

Gas filters
99c to 1.99
For cars without original filters. Removes dirt which can plug carburetor jets.
¼" dia. 287 446 024. $1.39
5/16" dia. 287 446 011. $1.69

Air filters
2.69 to 4.99
Removes cutting grit, dust which cause upper cylinder wear. Helps increase mileage, power. 287 446 000 ser.

6 Bay Automotive Centre
Opens Daily at 9.10 a.m.
Class 'A' Mechanic

SHOP THURS. and FRI. 'TIL 9 P.M. | SIMPSONS-SEARS LTD., QUINTE MALL, BELLEVILLE | TELESHOP 966-3211

50,000 Fans Attend 8 Concerts by Pink Floyd, Jethro Tull

LONDON (CP) — When a total of 50,000 fans attended eight concerts by two British rock bands, it was ultimate proof of the forceful arrival of theatrical rock in London.

Both bands, Pink Floyd and Jethro Tull, gave four separate concerts on consecutive nights at different halls. The reception was overwhelming and the age range of the audiences demonstrated the void between pop and rock.

Pop is Gilbert O'Sullivan and Tom Jones and Gary Glitter. Rock, which has come to mean a yearning for messages and imagery and possesses a cultural backdrop, is Led Zeppelin and the Who and even David Bowie.

Pink Floyd and Jethro Tull are decidedly rock and their fans range in age from about 13 to 28, with a hefty student following. Floyd are masters of space-age rock and at their concerts employed masterful light shows while they played their music. The sounds themselves rely heavily on the listeners' imagination.

Jethro Tull are from the other side of theatrical rock, relying on zany costumes and stage explosions, allied to risque jokes and hard, driving music. So both bands are highly visual, and both are in the front line of the hard rock scene that appears to have an iron grip on British fans. The Floyd and Tull tickets were all sold quickly as soon as the concerts were announced.

Yet this massively established music carries on a kind of flirtation with the new pop scene of Slade and Donny Osmond in this respect: rock musicians, like all other performers, strive for mass recognition and few of them are content to be club acts for the rest of their days, so the aim in view is often for a hit single record.

Both Pink Floyd and Jethro Tull have enjoyed big-selling single records in the hit parade in recent years and though they have been absent recently they will perhaps be tempted to try again in the near future. As Paul McCartney said during the heyday of the Beatles: [illegible] no better feeling on earth for a musician than [illegible] of the chart." And be meant with a single disc.

It's ironic, therefore, that the world of today's charts exists on an almost separate level from the rock bands. Names on the teen-agers' lips—Donny Osmond, the Bay City Rollers, David Essex, Sparks, Rod Stewart and Mud—are often greeted with a smirk by older (in age) rock musicians, who seem to think that to peddle pop for the kids is degrading or, at the least, uninventive trash.

In fact many of the "kids" in the out-and-out pop groups like the Bay City Rollers or Mud have been around for years and are, in their chosen idiom, every bit as competent and inspired as the rock "poseurs".

It takes a special kind of talent to write pop songs that capture a teen-ager's emotions in three or four minutes and long-established artists of the calibre of Neil Sedaka or Canadian Paul Anka have made it a business which no financial wizard would decry.

With these basic facts ringing in his ears, the top American singer-songwriter John Denver has just become the toast of Britain's silent majority of pop fans who love a good story.

His success has sparked a controversy among the self-appointedly hip in crowd. They reckon that his songs are grossly overstated and unctuous in their sentimentality, whereas Denver defenders point to his clarity and simplicity and plain, simple love for old-fashioned standards.

Denver has had colossal success as a record seller—both albums and singles are selling like hot cakes—and as a television performer, with a national series in Britain which got top audience ratings.

Roy Harper has led the phrases that made fans' hackles rise. "That's only as far as public recognition goes, digging that musical wallpaper of John Denver," said the articulate Harper.

London's rock scene is an insular affair and incidents like the Denver versus Harper battle are peculiar to the capital. Elsewhere in the country they don't debate the deeper aspects of the music spectrum—they just get on with enjoying themselves. And a group called Sparks is one of the hottest in the land.

SOUND ODD

Ron and Russell Mael, brothers from California settled in Britain, got together a bunch of Englishmen to form this eccentric-looking and old-sounding outfit and they have produced the weirdest yet most refreshing sound in years.

This Town Ain't Big Enough For Both Of Us and Amateur Hour and Never Turn Your Back On Mother Earth are strange enough titles for songs. But their delivery of them is unusual too, with snappy, staccato vocals allied to punchy instrumental accompaniment and highly attractive melodies.

Then there's their appearance. Ron, the elder brother, resembles early Charlie Chaplin, with a pencil-line moustache and baggy trousers and shirt and tie, while Russell dresses sharply in the modern idiom and has a pretty face into the bargain. Girls are mobbing him at every concert.

Sparks were voted Brightest Hope by readers of Melody Maker newspaper in their annual Pop Poll last year.

And still the Beatles are around. Paul McCartney's band Wings has just surfaced with a rocking single, Junior's Farm (an instant hit), while John Lennon has scored a solo success with Whatever Gets You Thru The Night and his new album Walls And Bridges. George Harrison is on a solo concert tour of America, while Ringo Starr has remade the old Platters track Only You as his new single, and is starring in a new film.

Less active but still clinging to their faithful legion of fans are those old warriors the Rolling Stones, who rise about once a year in Britain and America for a grand-slam concert schedule, new album or television spectacular.

The Stones, though, are not considered by rock people to be anything other than good musicians nowadays, and Mick Jagger and his wife Bianca are society-favored jetsetters. The old anti-authority stance has been replaced by the Stones forming their own record label and holding court at London's ultra-posh Ritz Hotel.

Bombs Explode

BASTIA, Corsica (AP) — Eleven bombs exploded during the night in Corsica and there was speculation that the attacks were the work of a group seeking autonomy of the island, Napoleon's birthplace, from France. There were no injuries, but considerable property damage was reported. Two more unexploded devices were found. There were no messages left behind to claim responsibility for the attacks.

Late Delivery

GRAND RAPIDS, Mich. (AP) — After 4,508 days, Gertrude Horgan has the tweed coat she left behind during a Christmas visit in 1962.

The coat was mailed Jan. 10, 1963, by the English professor's sister in Newton, Mass. But it wasn't until last Friday that the postal service delivered the two-by three-foot box to the college.

"1963 you say? You must be kidding," Postmaster James Blankenship said when asked about the overdue coat. There was no explanation for the delay.

Too Vigorous

BIRMINGHAM, England (Reuter) — A local government worker here was upset when he was refused promotion—so he took an axe to work in his briefcase and hit his chief over the head with it.

On Wednesday, 41-year-old Donald Franklin was jailed for three years for causing grievous bodily harm.

Vehicle
FOR
SALE?

That's news to us!

People look to their newspaper for the news. International, national, and local news. Sports news, fashion news, news about the weather and more.

These same people regularly turn to the Classified pages for news about merchandise and services. There isn't a better place for your sales message than

The Intelligencer Classifieds

Spread your good news all over town.

Call 962-9171

Sears

Come clean!

Really clean with the heavy-duty wash action of this fully automatic Kenmore. Selects correct time, speed and temp. for every kind of fabric. Clean up on savings too. 3 days only

Save $45

354.98 Reg. $399.98

3-speed, 6-program Kenmore washer

Just set and you're all set! Fully automatic programing takes over. Ends guesswork! Extra rinse swishes away all soapy residue. Cold water option. Var. water level control. Auto. temp. control. Self-clean filter. Bleach and rinse agent dispensers. White 286 247 040. With economical Suds Saver $20 more.

Save $30

229.98 Reg. $259.98

Match-mate Fabric Master dryer

Lets you select amount of dryness you want for every kind of fabric. In-dial knit setting dries your knitwear beautifully. Soft-heat prevents over-drying. No-heat 'air' fluffs towels. Dries plastic. Interior light. Easy-reach, top-mounted lint screen. Push-to-start. Safety switch stops spin if door is opened. Deluxe console. 226 286 040. Colors $10 more.

this is a Sears best value

Available from coast to coast in Canada through all Simpsons-Sears stores and selected catalogue sales offices, this very special offer is the sincerest effort Simpsons-Sears can make to bring you merchandise that combines fine quality with the lowest possible price.

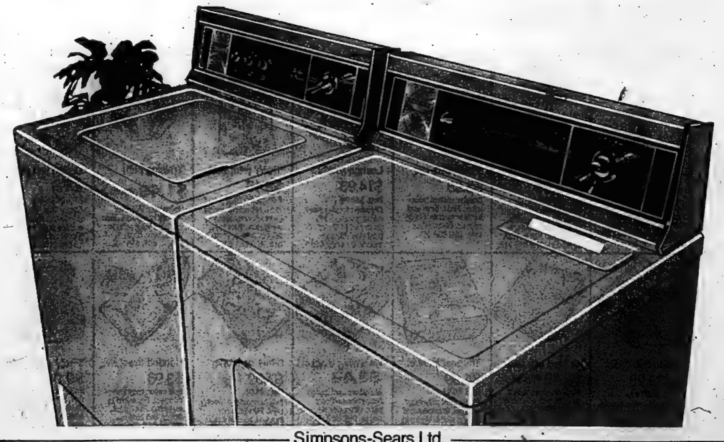

Simpsons-Sears Ltd.

SHOP THURSDAY AND FRIDAY 'TIL 9 P.M. | SIMPSONS-SEARS LTD., QUINTE MALL, BELLEVILLE | PERSONAL SHOPPING ONLY!

Kissinger in Ankara Discussing Cyprus

ANKARA (AP) — U.S. State Secretary Henry Kissinger is discussing the Cyprus crisis in this Turkish capital while reassuring America's allies in the Central Treaty Organization (CENTO) that U.S. changes in Indochina do not mean any lessening of U.S. support for them.

A senior U.S. official told reporters on Kissinger's flight from West Berlin to Ankara Wednesday that the Cyprus stalemate is beginning to loosen up.

He indicated that the meeting last week in Rome between foreign ministers Dimitrios Bitsios of Greece and Ihsan Sabri Caglayangil of Turkey was a positive development, particularly since it was followed this week by the U.S. Senate's vote to lift the embargo on U.S. arms aid to Turkey.

The official said the Senate action improved Kissinger's bargaining position with the Turks considerably.

Kissinger will have a more definite idea of the Cyprus outlook after Turkish Premier Suleyman Demirel meets Greek Premier Constantine Caramanlis during the Brussels summit meeting next week of the North Atlantic Treaty Organization, the official said.

Kissinger, in his talks with the Turks here, is concentrating on the two main issues blocking a settlement between the Greek Cypriot majority and the Turkish Cypriot minority—what the new constitutional setup on the island will be and how large the Turkish Cypriot zone will be.

Kissinger is in favor of separate Greek and Turkish state joined in some kind of confederation. This is, essentially what the Turkish Cypriots wan

AMONG OTHER THINGS

The armadillo is able to roll itself into a ball.

Waldheim Would Keep Golan Heights Watch

UNITED NATIONS (Reuter) — United Nations Secretary-General Kurt Waldheim has recommended that the Security Council extend the mandate of the UN Disengagement Observer Force (UNDOF) on the Golan Heights for another six months, until the end of November.

The council is expected to meet next week to adopt a resolution to this effect.

In a report to the council Wednesday night, Waldheim said both Syria and Israel, whose armies are separated by the UN force, had agreed to the extension.

Syria's agreement to a six-month extension, which became known shortly before the secretary-general's report was published, came as a surprise to most observers.

The Syrian government had been expected to agree only to a two-month renewal, so that the mandate of UNDOF and of the UN Emergency Force (UNEF) stationed in Sinai between the Egyptian and Israeli armies, would both expire at about the same time, at the end of July.

Waldheim said the continued presence of UNDOF was essential, "not only to maintain quiet in the Israel-Syria sector, but also to provide an atmosphere conducive to further efforts toward the achievement of the just and lasting peace called for by the Security Council and to assist in such further efforts, as required."

The 1,198-man force, which includes 132 Canadians, was established a year ago under the Syria - Israel troop disengagement agreement.

SANK SHIP

The Canadian ship I'm Alone was sunk by the U.S. Coast Guard off Louisiana in 1929.

Sears

Winnie-the-Pooh presents Sears best for baby and you!

90¢ off 'Pooh' sleeper

a-'Pooh' print sleeper in soft cotton knit. Domed front and crotch for quick changes. Easy to care for too—just machine wash and dry. 14, 20 and 28 lb. sizes. 29R 038 125. Reg. $3.89 2.99

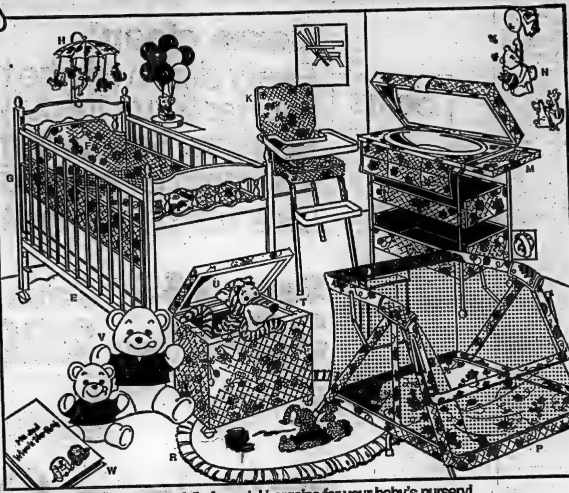

Infants' 'Pooh' T-shirt

b-Made of rib-knit stretch nylon for a comfortable fit. Mock turtleneck, short sleeves and domed shoulder. 'Pooh' embroidery on chest. White, Pink, Blue, Red. Sizes S, M, L. 29R 017 245. 2.98

99¢ off 'Pooh' baby longs

c-Comfy stretch nylon rib knit with handy suspenders and domed crotch. Pink, Blue, Red. Sizes S, M, L. 29R 013 029. Reg. $5.98 4.99

d-Winnie-the-Pooh stretch overall. Cute gingham check stretch nylon with adjustable button shoulder and elastic at waist. Handy snap crotch. Pink, Blue, Red. Sizes S, M, L. 29R 013 229. $5.98

Here's 'Pooh' with a room full of special bargains for your baby's nursery!

e-$19.99 off colonial style crib. Foam padded, 5-position mattress support. Double-action lock system on both sides, teething rails. Kiln-dried wood, non-toxic White enamel. 297 465 052. Reg. $119.98 $99.99

g-Save $4. on 136-coil mattress. Quilted vinyl cover in 'Pooh' print wipes clean. Steel insulation, White felt and foam padding. 27×52". Made in Canada. 29R 063 028. Reg. $33.99 now $29.99

h-Musical mobile of 'Pooh' and his friends will entrance baby as they hover under their umbrella. Winnie-the-Pooh theme wind-up music box. Adjustable clamp fits most cribs and playpens. 29R 026 012. $14.98

k-Save $3.99 on snooze-back hi-chair. Chromed steel frame, 3-position swing tray can be removed. Acts as infant feeding lounge and youth chair too! Foam padding. 'Pooh' print. 29R 068 022. Reg. $37.98 now $33.99

m-Baby bath/change table. Quilt 'Pooh' print vinyl, thick foam pad top. Plastic tub, 2 storage shelves, glide shelf, towel bar, safety belt and pin pockets. Chromed tubular steel frame, 29R 064 025. $59.98

n-'Pooh' pin-ups. Winnie-the-Pooh and all his little friends will dress up any nursery. Five full color picture pieces of laminated cardboard, attach to wall. (Hooks incl.) 'Pooh' is 11" high. 29R 026 013. $5.98

p-Save $4.99 on mesh playpen. Thick quilted vinyl bottom pad, plus padded legs to protect baby. Easy lower sides, compact center fold. Has draft barrier, handy toy storage bag. 29R 067 033. Reg. $59.98 $54.99

r-Soft oval rug can also be used as a wall hanging. Beige nylon pile has 'Pooh' and 'Tigger' screen print. Non-skid backing. White fringe trim. Machine washable. 44×27". Made in Canada. 29R 026 021 $14.98

t-Deluxe toy chest/hamper. Foam padded bench-seat top. 'Pooh' print vinyl cover wipes clean. 4 casters for easy mobility. 24×15½×20" h. Sturdy wood frame, snagproof interior. 29R 026 075. $34.98

u-'Tigger'. Pooh's one-of-a-kind friend is gaily stripped in Orange and Black. He's a cuddly-soft foam fill toy you can wash with suds. 14" tall. Your child will love 'Tigger' as a friend too. 29R 001 611. $6.98

v-Winnie-the-Pooh bears. Just what little ones want to cuddle up to in bed. Soft plush orlon®, removable nylon jacket, machine washable. 11" bear, 29R 001 590. $5.49. 16" bear, floppy legs, 29R 001 617. $8.98

w-'Me and Winnie-the-Pooh' baby diary. A delightful way to record your baby's first years. Colorful 'Pooh' illustrations. 27 pages. Gift boxed. English, 29R 026 052. $5.98

Nursery lamp
$14.98
Ceramic 'Pooh' and his friends. Has parchment shade, on-off switch, 6' cord. 16" h. CSA approved. 29R 026 010.

Music balloon lamp
$29.99
Reg. $34.98
Save $4.99. Has 'Pooh' holding plastic shade of balloons. Wind-up music box. 19" h. CSA approved. 29R 026 015.

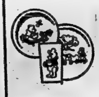

'Pooh' dish set
$3.98
Break-resistant melamine. Plate, bowl and tumbler feature 'Pooh' scenes. Dishwasher safe. 29R 026 051.

Lounge rocker
$14.98
Reg. $16.98
Chromed tubular steel frame, plastic shell, foam pad in 'Pooh' print vinyl. Red or Yellow. 29R 027 065.

'Pooh' print vest
$2.49
Reg. $2.99 pkg.
Extra absorbent cotton interlock is machine washable. Sizes 14, 20, 26, 32 lbs. Pkg. of 2. 29R 031 833.

Training pant
$1.49 pkg. of 2
Soft cotton interlock is extra absorbent and machine washable. In White only. Sizes 1, 2, 3, 4. 29R 036 006.

Cotton knit gown
2/$5
Reg. $2.98 ea.
Convertible 'mitten' sleeves, drawstring bottom, snap front. 'Pooh' print. Fits to 18 lbs. 29R 010 675.

'Pooh' nighties
2/$4
Reg. $2.49 ea.
Cotton flannelette, smocked yoke, elastic wrists, back tie. Fit to 16 lbs. Print on White. 29R 010 646.

Fitted crib sheet
2/$6.99
Reg. $3.98 ea.
Fitted all-cotton sheets. Elastic corners, ends. Fits 27x52" mattress. 'Pooh' print. Made in Canada. 29R 010 720.

Quilted crib pads
$2.49 Pkg. of 2
Vinyl reverses to soft acetate with polyester fibrefill filling. Abt. 17x18". 'Pooh' print on White. 29R 010 755.

Thermal blanket
$4.99
Reg. $5.98
'Pooh' print polyester/viscose. Smotherproof if used alone. Warm in winter, cool in summer. 36x50". 29R 010 780.

Receiving blankets
$3.49
Absorbent, soft cotton flannelette in 'Pooh' print. Whipstitched edges. Pkg. of 2. Abt. 30x40". 29R 010 752.

3-in-1 comforter
$7.99
Reg. $8.98
Polyester/cotton 'Pooh' print. Flannette lining. Use as slumber or bunting bag too! Open 34x40". 29R 010 775.

Hooded towel set
$3.98
Soft cotton terry hooded towel. Facecloth in matching 'Pooh' print. Cotton knit binding. 30" sq. 29R 010 716.

'Pooh' diaper bag
$9.98
Fold-over saddle-style flap. Interior vinyl divider, bottle sleeve. Shoulder strap. 15×6× 13 ¾" h. 29R 026 025.

Enter the Walling Game Club and receive a free Winnie the Pooh baby diary. Information in the children's dept.

SHOP THURSDAY AND FRIDAY 'TIL 9 P.M. | SIMPSONS-SEARS LTD., QUINTE MALL, BELLEVILLE | PERSONAL SHOPPING ONLY 966-3211

THE INTELLIGENCER
Founded in 1834
Merged in 1930 with
The Ontario, founded 1870

The Intelligencer

THE WEATHER
SATURDAY
Less humid
Low Tonight 14
High Tomorrow 28

Second Class Mail Registration Number 1714

32 PAGES

BELLEVILLE, ONTARIO, FRIDAY, MAY 23, 1975

[illegible] Per Copy
Carrier Delivery [illegible] Per Week

Trudeau Agrees

Canadians Justified In Mails Criticism

By HARRY MULHALL
Staff Reporter

The country's mail service deserves the dissatisfaction of Canadians, Prime Minister Trudeau agreed Thursday night.

At the same time leaders of postal union locals in certain areas have shown a "high degree of irresponsibility" he said.

Disruption of basic services is "intolerable to the people of Canada" and presents a problem which management and unions must face together, said the prime minister.

Mr. Trudeau gave out the opinions as he answered questions before a crowd of about 1,600 in Belleville's Centennial Secondary School Thursday night.

His remarks came as a series of bookoffs threatened the long-beleaguered postal system.

Mail delivery involves people in their daily lives and as a result:

"I know we're losing — as a government — a lot of credibility with people who are affected by mail services," said the prime minister.

He said he was reluctant to comment on current disputes since contract negotiations with postal workers were still current.

But, he told a questioner challenging the efficiency of the post office, "I myself side with you that the dissatisfaction about the mail service is fully justified."

He said at the leadership level of union locals in certain cities there is a "high degree of irresponsibility".

In Montreal alone, millions of pieces of mail are stacked up.

"It's a situation which is intolerable," said Mr. Trudeau.

At the same time the public shouldn't forget that postal workers themselves over the years have had "some justifiable reasons" for objecting to conditions.

He turned aside a suggestion that the postal service could be more effectively run if it were denationalized and contracted to private enterprise.

This creates a monopoly situation for business and unions.

"I think as employers in the post office we certainly must take part of the blame (for the present problems)," he said.

The government must strive to improve employee relationships while unions must not use their organizations to "pursue ends which are deleterious to the common good . . ."

For Other Stories On Prime Minister's Visit See First Page, Second Section

Pensive

Yves Ryan, mayor of Montreal north, reflects on a reporter's question in Montreal as he answers questions dealing with his appointment as trustee of four Montreal construction union locals as recommended by a commission of inquiry into the industry. (CP Photo)

Bomb Warning False

Postal Walkout Response 'Spotty'

By THE CANADIAN PRESS

An anonymous bomb warning caused the temporary evacuation of Toronto's Postal Terminal A—Canada's largest—early today as Ontario members of the Canadian Union of Postal Workers (CUPW) responded spottily to a call for a one-day walkout to protest the pace of contract negotiations with the federal treasury board.

Metropolitan Toronto police received the telephone warning and searched the huge terminal without finding any explosive.

After the call was received, members of the midnight to 8 a.m. shift were sent home at 6 a.m., while day-shift workers were kept out of the buildings until after 8 a.m.

The caller had stated that two bombs were timed to explode between 7 a.m. and 8 a.m.

Meanwhile, the walkout call had varying effects around the province. In some cities, all inside workers booked off sick. In others, all reported for work. There was partial absenteeism in some places.

In Belleville, Walter Yhteman, president of the Belleville local, was unavailable for comment. His wife said he was too ill to come to the telephone.

However, Postmaster Ray Wainwright said only three inside postal workers were off sick today. He added that eight workers booked off sick during the overnight shift causing half the mail to back up.

He said the backlog will be cleared up today.

All inside workers — 37 full-[illegible] members of the union.

In the main Toronto terminal, 67 of a working force of between 300 and 400 on the day shift reported sick, leaving the staff close to normal for a Friday.

Post office spokesman Ed Reworth said about 40 workers are normally off Fridays.

He said old-age pension cheques for all of Ontario were being processed here for customary delivery between Monday and Wednesday.

The picture outside Toronto:

Ottawa: Inside workers called in sick, though the union would not say how many did.

Pembroke: Inside workers were off the job.

Guelph: The post office was operating normally.

Welland: Six of 18 inside workers were off.

Sault Ste. Marie: All employees reported for duty.

Orillia: All inside workers stayed home.

Simcoe: Operations were normal in Simcoe and nearby Delhi.

Oshawa: Most clerks and mail sorters reported sick.

News Briefs

28 Die in Accident

ROSEAU, Dominica (Reuter) — Twenty eight persons died when a truckload of men, women and children plunged into a 500 foot ravine in this West Indian island Wednesday night.

Cars to Go Metric

TORONTO (CP) — The Globe and Mail says the federal government will order all new cars and motorcycles sold in Canada to be equipped with metric speedometers and odometers starting Sept. 1, 1977.

Vehicles Said Inoperative

OTTAWA (CP) — About 35 per cent of all United Nations vehicles used in Middle East peacekeeping are inoperative because of the slowness in delivery of spare parts, Len Hopkins, Renfrew North-Nipissing East, said Thursday. Parts sent to the UN for Canadian troops are arriving a year after orders are placed, he said.

What? Nothing For Moo?

DETROIT (AP) — How do you price a cow to be sold to an auto dealer?

An Iowa newsletter received by a Detroit auto company recently said one farmer apparently decided to take a page from the auto manufacturer's price book.

The farmer's "list price" was:

Basic cow, $2. Two-tone exterior, $45. Extra stomach, $75. Product storage compartment, $60. Dispensive device, four spigots at $10 each, $40. Genuine cowhide upholstery, $125. Dual horns, $15. Automatic fly swatter, $35. Total, $395.

Maloney Made Ombudsman

TORONTO (CP) — Toronto lawyer Arthur Maloney has been selected Ontario's first ombudsman, Premier William Davis announced to the legislature Thursday.

Mr. Maloney, one of Canada's most respected criminal lawyers, is a former Progressive Conservative MP and a bencher of the Law Society of Upper Canada.

The Weather

Synopsis: Little change is expected in the weather for the next two days in most parts of southern Ontario. The hot and humid air mass still covers the area with scattered afternoon showers or thunderstorms most likely in the western regions.

TEMPERATURES

	Max.	Min.
Today	22	17
One Year Ago	20	6

Five Slain In Quebec

ST. BRUNO, Que. (CP) — Three men and two women were found shot to death late Thursday night in a rented bungalow in this community, 15 miles southeast of Montreal.

A Quebec Provincial Police (QPP) spokesman said early today it was "still too early to talk about the case as a gangland settling of accounts."

The five victims, described by police as aged between 18 and 25, were found at 10:30 p.m. EDT Thursday following telephone calls to police from neighbors. Their names were not released but police said each victim was shot in the back of the head.

The five homicides bring to seven the total number of killings in the Montreal area Thursday.

Earlier, jmontreal Urban Community (MUC) police found the nude body of an unidentified woman in the overflowing bathtub of a downtown apartment.

Police said cause of death was either strangulation or drowning and one man is being held in connection with the case.

A man who MUC police believe worked for alleged underworld leader Frank Cotroni was also found shot to death Thursday in a wooded area on Montreal's south shore.

Marcel Martel, 35, had been shot several times, police said.

Budget June 23

BULLETIN

OTTAWA (CP) — Finance Minister John Turner today named Monday, June 23, as the date of the next federal budget.

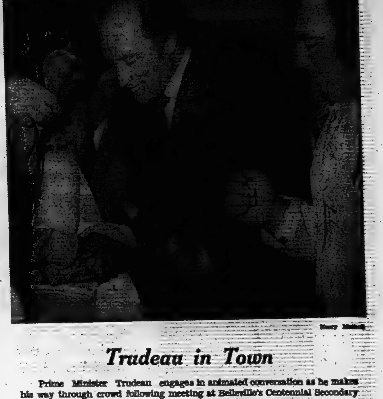

Harry Mulhall

Trudeau in Town

Prime Minister Trudeau engages in animated conversation as he makes his way through crowd following meeting at Belleville's Centennial Secondary School Thursday night. School auditorium was packed to hear the prime minister answer questions on first trip to city in four years.

1972 Wiretap Revealed Sale of Tainted Meat

MONTREAL (CP) — A plot to sell tainted meat to prominent hamburger chains was made public Thursday at the Quebec police commission inquiry into organized crime.

Judge Jean Dutil, the inquiry chairman, said the names of the major companies should not be disclosed "because we don't have evidence they actually bought the meat." If such evidence emerged the companies could be identified, he added.

The plot was discussed in a 1972 telephone conversation between Armand Courville, 64, manager of Reggio Food Inc., and Gilbert Massey, 42, his former sausage manager, which was wiretapped by police.

Reggio Food Inc., a meat processing firm, is run by Vincenzo (Vic) Cotroni, who was identified at earlier hearings of the organized crime inquiry as a Montreal underworld figure.

Mr. Massey worked for Reggio Foods for eight years until 1972, and now heads the firm of Produits Alimentaires, which, the inquiry heard, had also dealt in tainted meat.

During the wiretapped conversation, it was revealed that some Montreal health inspectors were being bribed to close their eyes to certain "business."

Mr. Massey spent much of Thursday on the witness stand and admitted his role in the transport of meat from animals that were sick or had died of natural causes.

He said he had a "special recipe" for hot dogs and pizza pepperoni that involved tainted meat to which was added "fat, flour and spices."

The meat, unfit for human consumption, was supposed to be used strictly for pet food.

Mr. Massey said he sold at least two 2,000-pound loads of tainted meat to a sausage plant owned by William Obront and was paid in cash by Mr. Obront's son, Howard.

William Obront was identified as a Montreal underworld figure in earlier organized crime inquiry hearings.

Mr. Massey said he could tell good portions of meat from bad ones.

"This meat wasn't putrid like the inquiry is trying to make out," he said. "I ate wieners from it lots of times and I'm still healthy."

Lalonde Accused Of Playing Footsie

OTTAWA (CP) — Health Minister Marc Lalonde was accused Thursday of "playing constitutional footsie with the government of Quebec" in the tainted meat scandal instead of cracking down.

During a stormy question and answer exchange in the Commons James McGrath (PC—St. John's East) said over the jeers of Liberal MPs that Mr. Lalonde should stop "the widespread practice of selling contaminated meat to the public."

Mr. Lalonde said that the inspection of meat butchered and sold in Quebec is a provincial responsibility. Federal meat inspectors are required to examine meat only when it is butchered in one province for sale in another, he said.

Mr. McGrath said outside the House it is likely the tainted meat also has been shipped to other provinces, particularly Ontario.

"We have no hard evidence, but we know meat is shipped from Montreal to Cornwall and to points east also. . . ."

Opposition Leader Robert Stanfield said the federal health department "has known for two years . . . that some 300 meat processing authorities were not receiving adequate inspection."

Mr. Stanfield said that Mr. Lalonde should take immediate legal action under a Food and Drug Act provision regarding the sale of meat unfit for human consumption.

Mr. Lalonde said that charges will not be laid until a Quebec Police Commission inquiry has been completed.

Mr. McGrath said the RCMP had evidence in 1969 that tainted meat was being sold for human consumption in Quebec. He said the matter was raised in 1966 by Claude Wagner (PC—St. Hyacinthe), then a Liberal member of the Quebec national assembly.

Today's Chuckle

A diet is something to help you gain weight more slowly.

Italian Origin Reference Termed Racist

OTTAWA (CP) — Use of the word Italian in newspaper reports on the Quebec meat scandal was called "racist, divisive and totally irrelevant" by Liberal Ursula Appolloni Thursday.

Mrs. Appolloni, a Toronto MP married to an Italian in a riding which has a large Italian population, was referring to a Canadian Press story that appeared in the Globe and Mail.

In the story, a witness at the inquiry into organized crime said shipments of tainted meat were picked up by men "of Italian origin. . . . armed with revolvers."

Mrs. Appolloni said naming the origin of the men was deplorable.

Ben Wicks

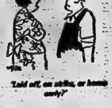

"Laid off, on strike, or home early?"

Inside Your Intelligencer

Prime Minister Trudeau comes to Belleville and answers questions from packed house. First page, second section.

- Theatre Guild plans local play for new season. Page 2.
- Picton strikes 1975 budget. Page 3.
- Early leads disappear in BQSA. Page 11.

Quebec Assembly Okays Changes in Labor Laws

QUEBEC (CP) — Quebec national assembly gave third and final reading Thursday to legislation giving the Bourassa government a powerful weapon in its war against violence and corruption in the province's troubled construction industry.

By an 81-7 vote, the national assembly approved substantial changes to existing labor laws, placing restrictions on who may hold union office and putting the burden of proof on the accused in court cases involving illegal strikes and lockouts.

Justice Minister Jerome Choquette admitted to reporters the legislation was tough but said it was necessary to bring peace to the industry.

Under the law, conviction for murder, attempted murder, aggravated theft, manslaughter, extortion, embezzlement, kidnapping or conspiracy to commit any of these offences, disqualifies a person from holding union office for life. Only if persons convicted of such crimes obtain a pardon from the National Parole Board, may they be eligible to represent a union.

Convictions for theft, breaking and entering, drug trafficking, arson, intimidation, aggravated assault and public mischief causing bodily harm, render a person ineligible for five years after the sentence is served.

The law applies to union officials now holding office.

Any person illegally occupying a union post may be fined at least $1,000 a day and be jailed for at least two years.

If a worker or union official takes part in an illegal work stoppage during the life of a contract, or if an employer declares an illegal lockout, he would be presumed guilty and bear the burden of proving his innocence.

Legal action under this provision is the prerogative of the justice department.

The Opposition Parti Quebecois decried what they described as harsh measures in the law and deplored the presumption of guilt provisions.

Other changes contained in the legislation include the following:

—Union stewards must be elected by workers on a construction site instead of being appointed by the union hierarchy.

—Union members are required to handle and install any materials supplied by an employer. Fines of between $[illegible] and $10,000 per day may be imposed for failure to comply.

—An employer or his representative may not offer, give or promise to give to a union official a loan, reward or extra benefit. Likewise, union officials cannot seek or accept extra favors from employers. Conviction could result in fines ranging from $5,000 to $10,000.

In addition, an employer or his representative, or a union official, convicted of any form of bribery or influence-peddling would be banned from representing his association for five years.

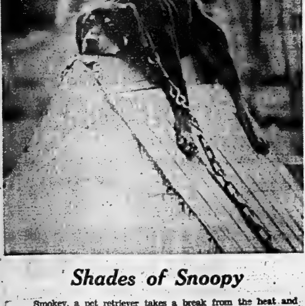

Shades of Snoopy

Smokey, a pet retriever takes a break from the heat and humidity on top of his dog house in Woodstown, N.J. The rest of us might prefer a more comfortable spot. (CP Photo)

Funeral Directory

JOHN R. BUSH
Funeral Home
968-5588
Belleville Chapel
Trenton Chapel

GRANT
Funeral Home
68 FRONT STREET N.
Belleville
ALLAN VANCLIEF, Director
968-8119

JONES-ROWE
FUNERAL HOME
Donald A. Jones
Frankford 398-6400

MACKENZIE
Funeral Home
Madoc, Ontario, 473-2833
James Daniels — Director
Serving The Madoc and
Central Hastings Area

O'Brien-Steele
Funeral Home
30 Moira St. West
Belleville
968-6968
(Serving All Faiths)

Pinkston and Luscombe
FUNERAL DIRECTORS
[illegible] VICTORIA AVENUE
(At [illegible])
968-5735

RUSHNELL
Funeral Home
392-2111
Locally Owned and
Operated

THOMPSON'S
Funeral Chapel
Since 1883
Family Owned and Operated
38 Everett — 962-8681

DEATH

DONAHUE, Mr. Francis Thomas — formerly of 36 Grove Street, Belleville at Maple Haven Nursing Home Thursday, May 22, 1975. Dear son of the late Mr. and Mrs. William Donahue. Dear brother of Miss Veronica Donahue, Belleville. Predeceased by 1 brother and 1 sister.

Resting at the O'Brien - Steele Funeral Home, 30 West Moira from Friday at 2 p.m. until Sat., May 24 thence to St. Michael's Roman Catholic Church for Funeral Mass at [illegible] a.m.

Interment St. James Cemetery. My23-24

EHLER, Mrs. Annie — Of Sudbury (formerly of Belleville) passed away at the Sudbury Memorial Hospital on Tuesday, May 20, 1975. Beloved wife of the late Jules Ehler. Dear mother of Mrs. R. H. Henderson (Elizabeth), Thorold, Ont., Mrs. John Kasat (Peggy), Sudbury, William of British Columbia. Predeceased by daughter Mrs. Evelyn Weyman, 1974. Also survived by 12 grandchildren.

Mrs. Ehler will rest at the O'Brien - Steele Funeral Home, 30 Moira St. West, Belleville from 3 p.m. Friday. Funeral Mass in St. Michael's Roman Catholic Church on Saturday, May 24 at 11 a.m.

Interment St. James Cemetery. My22-24

FOX, John L. — Suddenly at his residence, 26 Caroline Avenue, Toronto, on Thursday, May 22, 1975, John L. Fox, in his 87th year. Beloved husband of Florence Fox. Dear father of Earl, Bill, Gordon, Clarence and Florence. Fondly remembered by 11 grandchildren and 23 great grandchildren.

Friends are invited to call at the Weaver Funeral Home, 77 Second Street, Campbellford, from 7 p.m. Sunday. Service will be held in the funeral home on Monday, May 26 at 1.30 p.m. Reverend W. C. McBride officiating.

Interment in Mount Pleasant Cemetery.

IOOF Memorial Lodge Service will be held in the Funeral Home on Sunday, at 7.15 p.m. My23-24

LAKE, Harold Dwight — Suddenly by car accident at Strathmore, Alberta, on Thursday, May 22, 1975, Harold Dwight Lake, in his 26th year. Beloved son of Wesley and Bernice Lake, R.R. 2, Stirling and dear brother of Mrs. Orval Cann (Marguerite), Meaford, Ont., James, Allan, Keith, Hugh, Dewey, Wesley Jr., Carl, and Roger Lake, all of R.R. 2, Stirling.

Mr. Lake will be at the Hogle Funeral Home, 87 James Street, Stirling.

Arrangements incomplete. My23-24

DEATHS

HAZZARD, Wilbert (Bill) — Of 5 Turnbull St., Belleville at the Belleville General Hospital, Thursday, May 22, 1975, in his [illegible] year. Dear son of the late Mr. and Mrs. Millen Hazzard. Beloved husband of Doris Eberly. Dear father of Shirley (Mrs. Reginald Williams) of Whitby, Ont. Loved by 3 grandchildren. Dear brother of Rev. Carrie Hazzard of Trenton, New Jersey, Miss Evelyn Hazzard of Belleville.

Friends are invited to call at the Thompson Funeral Chapel, 38 Everett Street, Belleville. Services will be held in Sat., May 24 (evening) at 2 p.m. Rev. Charles Bunn officiating.

Interment Belleville Cemetery.

Memorials to the Canadian Cancer Society. My23-24

MILLS — Suddenly at Marmora on Thursday, May 22, 1975, Gerald Mills of 40 Queen St., Trenton, age 20 years. Dear son of Mr. and Mrs. Robert Mills, Trenton. Dear brother of Bill, Toronto, Douglas, Brian and John, all of Trenton.

Friends are invited to call at the Weaver Funeral Home, Trenton. Services will be held at the funeral home Sat., May 24 at 3.15 p.m. Captain George Swadding officiating.

Interment St. George's Cemetery.

OWENS, George F. — At his home, 162 Colborne Street, Tweed, Ontario, on Friday, May 23rd, 1975, George Owens, in his 87th year. Son of the late Mr. and Mrs. Walter Owens. Beloved husband of Ruth Way. Dear father of Gary, Belleville and dear grandfather of Gregory and Heather.

Resting at the McConnell Funeral Home, Tweed from 7 p.m. Saturday, May 24th. Funeral service in the Chapel on Monday, May 26th at 2 p.m.

Interment St. James Cemetery, Tweed.

IOOF Service Sunday evening at 8 p.m. My23-24

McQUOID, Vera Blanche — At the Belleville General Hospital on Thursday, May 22, 1975, Vera Blanche Moore of R.R. 1, Belleville, in her 69th year. Beloved wife of Gordon McQuoid. Dear mother of Marie (Mrs. E. Allair), R.R. 1, Belleville, Elda (Mrs. W. Birch), Toronto, Phyllis (Mrs. R. Dillabough), Marickville, Marie (Mrs. R. Webbley), Ottawa, Noreen (Mrs. S. Allair), Toronto, Mary (Mrs. A. Oather), Toronto. Dear sister of Elda (Mrs. H. Payne), Picton, Myrtle (Mrs. R. Rolston), Mildred and Gordon Moore of Picton.

Resting at the Hicks Funeral Home, 2 Centre Street, Picton. Funeral service Saturday, May 24 at 12 p.m. Reverend R. Black officiating.

Interment Cherry Valley Cemetery.

RATHWELL, Cpl. John Keith — Of Winnipeg at Winnipeg on Saturday, May 17, 1975. Dear son of Mildred and the late William Rathwell of Belleville. Beloved husband of Faye Larsen. Dear father of Keith, Shelley and Glenda all at home. Dear brother of Wayne of Newburg, Dwight of Belleville and Brian of Picton.

Funeral Mass was held in Winnipeg on Wed., May 21. Committal service will take place at the graveside in St. James Cemetery on Sat., May 24 at 9 a.m.

Arrangements under the direction of O'Brien - Steele Funeral Home.

SMITH, Cpl. Milledge — Suddenly at Trenton on Thursday, May 22, 1975, Cpl. Milledge Smith of 35 Borden Drive, Middleton Park, Trenton, in his 28th year. Dear son of Mrs. Ruby Hatt, Lunenburg, Nova Scotia and the late Guy Hatt. Beloved husband of Barbara Hodges. Dear father of Susie and Julie at home. Brother of Richard Smith, Vancouver, B.C., Mrs. Willis Hatt (Jean), Chester Basin, Nova Scotia and Mrs. Iris Peters, Toronto.

Resting at the Rushnell Funeral Home, 60 Division Street (near King), Trenton. Service in the Chapel on Sat., May 24 at 2 p.m.

Interment St. George's Cemetery. My23-24

THROWER — Suddenly at Trenton Memorial Hospital on Wed., May 21st, 1975, Harold Thrower, R.R. 1, Wooler, in his 69th year. Beloved husband of Stella Thrower. Dear father of Larry and Alfred, New Hamburg, Allan, R.R. 1, Wooler, Dianne (Mrs. Stan Fritz), Belleville, Stewart, Burlington, Delbert, Frankford, Janet (Mrs. Gary Lowe), Smithfield. Dear brother of Alfred, Colborne, Ted, Warkworth, Isobelle (Mrs. George Swoffer), Picton, Dorothy (Mrs. Ronald Grant), Brighton. Also survived by 12 grandchildren.

Friends are invited to call at the Weaver Funeral Home, Trenton. Service will be held in the Funeral Home on Saturday, May 24 at 1.30 p.m. Reverend C. Carpenter officiating.

Interment in McPhail's Cemetery, Wooler.

Donations to the Heart Foundation will be appreciated by the family. My22-24

Students At Conference

Students from city secondary schools, enrolled in the Community Involvement Program, (CIP) participated in a recent CIP conference at Trent University.

Students attending from four Ontario centres — Belleville, Weston, Barrie and Peterborough — were encouraged to share their experiences from this year's program and were involved in four discussion groups — special education, of which there were two, programs for the mentally-retarded and community planning, organization and recreation.

Guild Plans Original Local Drama for Opener

By CINDY MORTON
Staff Reporter

The first Canadian play in Belleville in the last eight years will be produced by the Belleville Theatre Guild in early fall.

The play is being written by Bill Culp, a local man who moved to the area three years ago. It deals with a Belleville man who was involved in a murder just outside of Bloomfield and later hanged in Picton. The time is 1883-1884 and the play follows the actual sequence of events based on period records.

Since the evidence was circumstantial, Mr. Culp's play will offer only one of a number of possible interpretations of the events.

Casting starts this weekend.

Since the work is based on actual facts it will be a realistic drama. Mr. Culp feels that Belleville's performing arts is well above average and thinks it is also an artistically and creatively inclined area. He feels that Belleville residents are well aware of areas history and heritage more than dwellers in larger urban centres.

Mr. Culp was inspired to write the play after reading an Intelligencer article early last year dealing with a Picton hanging. He worked around the story and then began doing research early in January. The man hanged was called Laziers.

BILL CULP

Since the play will deal with Belleville and the surrounding area, it should be of great interest to the public here, believes Mr. Culp.

The gallows used for the hanging may still be seen in the Picton court house. The house that was the scene of the slaying still stands on the Wellington Road.

The Theatre Guild was unanimous about opening their season with the original work.

Mr. Culp feels that the play "will be a collective creation in which actors develop the script from basic material that I wrote. Part of the concept of dealing with an open-workshop style of play is that the actors develop more character.

"There will be about 50 characters in the play and only 12 actors," he said.

"It is a new approach to plays and the overall format of the play will be episodic."

The play will be called Around and About Us 1883 — 1884 and casting will take place at 7:30 p.m. May 24 and at 2:30 May 25 at the Pinnacle Playhouse.

Vehicles Damage City Parks

City parks have become happy jaunting grounds for mechanized sportsmen.

And control of the problem continues to baffle civic authorities, Lloyd Syer, city parks director, indicated Tuesday.

The situation also bedevils nearby residents — as letters from two householders living near Stanley Park suggest.

Complaints about motorcycles and mopeds burning up the grass on the park came from Leo Fortin, of Edgehill Road. John Campbell, Forest Hill Blvd., included snowmobiles in his complaint.

Mr. Syer said while a city bylaw bans such traffic from green areas, the problem was enforcement.

Often police arrive in answer to complaints only to have the culprits scatter "in different directions."

The problem isn't limited to Stanley Park,, he said.

"We have it at Centennial Park, in quite a number of areas, even Zwick's Island," said the director.

Arena Canteen Prices Will See an Increase

Canteen snacks will be more expensive at Belleville's Memorial Arena.

Price increases — mostly amounting to an extra nickel — have been approved for food and drinks served at the downtown sports centre.

The recreation - arena committee voted for the higher prices Tuesday after learning most similar operations in the Kingston — Peterborough region charged more.

Drinks, coffee, hot chocolate will be up to 25 cents from 20 cents; cigarettes to 75 cents from 70 cents; popcorn will cost 25 cents and hot dogs 45 cents — both up 10 cents.

Staff at the cantee are unionized.

Clifford Belch, recreation director, pointed out canteen profits are shrinking.

But Ald. Wally Dever pondered if the canteen should be profit-making since "it's for the citizens of Belleville.If we're breaking even, it's fine."

Ald. Paul Russell, parks chairman, suggested the arena manager should have authority to pass on any substantial increase or lowering in wholesale prices to customers.

The new prices are effective June 1.

Students Win Typing Contest

Competitions were held Wednesday in the Annual Typing Contest for District 10, at Quinte Secondary School.

Over 60 students from the three surrounding counties took part in the night's events.

Winners were chosen from each completed level with an additional award given to the most accurate student in a Junior and Senior year.

The first year winner was Joan Kinjis from Nicholson Catholic College with 49.9 net words per minute. At the second year level, Lynn Markland from Picton Collegiate, took the honors with 62.4 net words per minute. Cindy Davis of Trenton High School won the third year level typing 76 net words per minute. The fourth year level winner was Lois Martin of Quinte Secondary who managed 77.8 net words per minutes.

Accuracy awards were presented to Gail Wilkerson, Trenton High, in the Junior class, and to Lois Martin, Quinte S.S., in the Senior class.

Obituaries and Funerals

JOHN KEITH RATHWELL
Winnipeg

A graveside funeral service for Cpl. John Keith Rathwell, of Winnipeg, will be held Saturday, May 24 at St. James Cemetery. Rev. George Mullen is officiating A funeral mass was held Wednesday, May 21.

Mr. Rathwell died Saturday at Winnipeg in his 30th year. He is the son of Mrs. Mildred Rathwell and the late William Leacy Rathwell, of Belleville.

Mr. Rathwell is survived by a son Keith, and two daughters, Shelley and Glenda, all at home. He is also survived by three brothers, Wayne Newburgh, Dwight, of Belleville and Brian, of Picton. He has been stationed in Winnipeg for the past five years.

FREDERICK HAROLD PRINGLE
Napanee

Funeral was conducted early this month from Tierney Funeral Home for Frederick Harold Pringle of 154 Mill St. in Napanee who died recently at Kingston General Hospital. Interment was at Riverview Cemetery.

Bearers were grandsons — Jon and Ross Babcock, Douglas and Paul Black and Christopher and David Pringle.

Son of the late Michael Pringle and his wife, Margaret, Mr. Pringle is survived by two daughters, Mrs. James Black (Eleanor) of Belleville and Mrs. Roy Lacey (Maybelle) of Lake Mills, Wis.; three sons, Aubrey of Napanee, Harold of Aurora and Shirley of Consecon; 11 grandchildren and seven great-grandchildren.

He was predeceased by his wife, the former Frances Maye Brandon; a daughter, Mrs. Roy Babcock (Frances) and a son, Ross.

Born in Richmond Township, Mr. Pringle was a farmer until he retired 25 years ago. He died following a short illness.

THEORY ON ASIA

The domino theory as applied to United States foreign policy after the Second World War holds that as one country in Asia falls to communism its neighbor falls until all are lost.

Funds Send Scouts to Jamboree

TRENTON — Approximately $2,000 raised in the recent Trees for Canada program has given the Trenton Scouting movement necessary funds to send nine Scouts to the 14th annual World Jamboree in Norway this summer.

Cecil Paul, scouting information officer, said Thursday the conclusion of the program marks the last attempt to raise money to send scouts to the Jamboree.

In all, $9,000 was realized in eight separate fund-raising projects that ranged from a walk-a-thon to an auction to "Bob-a-Job" week.

Funds were submitted to scout regional headquarters last week, he said. After that, "we didn't have much left over."

Trenton District Scout Council co-ordinators had previously said the nine boys would go to Norway even if money had to be borrowed, Mr. Paul said Thursday no money was borrowed.

Trees for Canada, the final drive for funds, involved some 150 boys who planted 16,000 trees in the Tweed and Codrington areas.

The nine scouts will leave from either Ottawa or Toronto July 19 and return to Trenton August 16 or 17.

JIM O'BRYAN

Jim O'Bryan, Belleville 418 Wing RCAF Association, was elected Ontario Group vice president at the holiday weekend provincial convention held in London, Ont.

The former Quite Regional vice president, was accompanied to London by Belleville delegates: Tom Riley, 418 Wing president and Glen Campbell.

Police Probe Theft

Ontario Provincial Police at Belleville are investigating the theft of more than $3,000 worth of mechanic's tools and office equipment from Richmond's School Coach Ltd. at RR 5, Belleville sometime between 9 p.m. Wednesday

Police said today entry was gained by forcing a large sliding window. There was no vandalism involved and mechanics are taking an inventory today.

The office equipment stolen was an electric calculator and typewriter. Constable E.A. Armstrong is conducting the investigation.

STIFF PENALTIES

DUBLIN (CP) — Hunters who break the regulations could be fined up to $1,200 under new legislation the Irish government has proposed to protect the country's wildlife. The legislation would protect all wild birds, except those considered pests, with special attention to those in danger of extinction such as buzzards, eagles, falcons, hawks, kites and owls.

Amusement Park Planned

PICTON — A Picton realtor, Corey Walraven, plans to design and construct a 30-acre amusement park costing approximately a half-million dollars near Outlet Provincial Park. Phase One of construction is now underway.

The park will feature a wildlife museum, an historical secton of Prince Edward County history, animated fairy tale characters and a bandshell.

Mr. Walraven expects to present musical groups from numerous countries of the world to play the songs of their homelands.

The amusement park, scheduled for opening in May, 1976, will be completed in about three years time. It will remain open from May to October each year to attract tourists and offer entertainment for local residents.

Mr. Walraven says he has worked on plans for his "fantasy world" for over two years.

No name has been decided as yet for the amusement park.

SEE ME AT YOUR "COUNTRY COUSINS"

GARY CRANSTON
Salesman

FOR A NEW 1975
CHEVROLET, VEGA,
CHEVELLE, NOVA,
MONTE CARLO,
CAMARO, CUTLASS,
OLDSMOBILE OR
CHEVROLET TRUCK
Immediate Delivery on Most Models

LOW COUNTRY OVERHEAD
MEANS LOWER PRICES

STIRLING MOTORS
(STIRLING) LTD.
Eastern Ontario's Largest Country Chevrolet-Oldsmobile Dealer
Stirling, Ontario
395-3352 Phone 962-8527

MOIRA RIVER CONSERVATION AUTHORITY
COLONEL ROSCOE VANDERWATER
CONSERVATION AREA

Official Camping Season Begins
Friday, May 30th.

PARK WILL BE OPEN OTHERWISE FOR PICNICKING ONLY BEGINNING SUNDAY MAY 11th

THE HASTINGS COUNTY
BOARD OF EDUCATION
ATTENTION

You are invited to attend the regular meeting of The Hasting County Board of Education which will take place on Monday, May 26th, 1975, in the Library Resource Centre of the Stirling Senior Public School, Stirling, at 7:30 p.m.
Interested individuals will be welcome observers and delegations will be received if the Director of Education is notified before 4:30 p.m., Friday, May 23rd, 1975.

J. M. Hutchison
Chairman

E. Runacres
Director of Education

CORRECTION

In our "Price Break" ad in yesterday's Intelligencer, STEEL GABLE ROOF SHEDS were incorrectly advertised at Save $160.
This should have read:
SAVE $60. Reg. $308.98. Sale Priced $249.98
We apologize to our customers for any inconvenience.

Sears
QUINTE MALL

Consaul's Frontier Shop
Levi's
209 [illegible]

WANTED
young and old

To turn in the best in hobbies, flowers, crafts, skills,
livestock food products, school exhibits.
At The
Quinte Exhibition
June 12 - 15
For the whereabouts of the information leading to
your participation, contact:
The Quinte Exhibition
Box 456, Belleville.
968 - 3266

$ REWARDS $

Commencing Saturday, May 31
O'NEILL STATIONERY
and OFFICE EQUIPMENT
117-121 FRONT ST., BELLEVILLE
WILL BE CLOSED
ALL DAY SATURDAY
REGULAR SATURDAY HOURS
WILL RESUME
SATURDAY, SEPTEMBER 6

CORRECTION

THURSDAY'S (MAY 22) EDITION OF THE INTELLIGENCER LISTED LIGHT 'N' LIVELY 2 LB. TUB COTTAGE CHEESE AT $1.09; THIS ITEM SHOULD HAVE READ:

CANADA No. 1 GRADE, P.E.I.
POTATOES 10-lb. bag 89c

We Apologize For Any Inconvenience to A & P Customers

Open House

Friday, May 23 — 5 p.m. to 9 p.m.
Saturday & Sunday, May 24 & 25 — 1 p.m. to 5 p.m.
3 Bedroom TOWNHOUSES
BARBARA STREET — TRENTON
From Dundas Street, take Marmora Street to West Street. Go north on West Street to Barbara Street

PRICE .... $24,288.
DOWN PAYMENT .. $1200.
MONTHLY PAYMENTS: Range from $155. to $255. depending on income.

Government Grants can be used for the down payment. CMHC Financing available. To qualify, you must have at least one child, and income between $7,000 and $12,000 approximately.

MAURICE H.
ROLLINS
CONSTRUCTION LIMITED
SALES OFFICE: 11 VICTORIA AVENUE
BELLEVILLE — DIAL 968-5595

General Tax Hike

Picton Sets Budget For $1.2 Million

By MARG HAYLOCK
Staff Reporter

PICTON — Picton town council Thursday night approved a 1975 budget of more than $1.2 million reflecting a tax increase of approximately 33 per cent to public residential ratepayers.

Mill rates for 1975 are: Public school commercial 37.84 in comparison with 28.57 mills in 1974 and public school residential 32.73 for 1975 in contrast with 24.53 mills last year.

Separate school commercial mill rate this year is 39.37 in comparison with 28.15 mills. Separate school residential is 34.10 mills in 1975 in contrast with 24.15 mills in 1974.

Value of a mill is $23,780.

Total of council's 1975 budget is $1,285,516 in comparison with $1,072,748 in 1974.

A total of $816,517 will be raised by tax levies this year, compared with $605,986 last year.

Prince Edward County's requisition to Picton for 1975 totals $204,226.

Picton Mayor Donald King observed at a special meeting of council Thursday that the budget "was pared to the core to keep taxes as low as possible".

He said that several possible construction projects were shelved temporarily to keep taxes down.

"In view of the fact the county rate has us in this position we have no alternative," he commented.

Administration salaries have been raised from $26,460 last year to $30,940 for 1975.

The fire department's budget has been increased from $81,531 to $88,340 this year.

The police department's budget this year will be $158,300 in comparison with $145,180 in 1974.

The budget for the public works department, streets section, was raised from $180,000 in 1974 to $228,110.

The sanitation section has jumped from $80,225 in 1974 to $117,919 this year.

Included in revenue for 1975 is a province of Ontario resource grant of $170,120 and a general suppport grant of $27,150. A per capita grant of $84,050 is listed as well as a Prince Edward County hospital grant of $4,750. A Rail Canada CN payment in lieu of taxes totals $29,083.

Total amount of assessed real property and business assessment in Picton liable for taxes in 1975 is $23,784,480.

Education grants total $264,461 with a breakdown as follows: Prince Edward Secondary $109,520; Prince Edward elementary, $126,441, and Hastings — Prince Edward separate elementary $10,500.

Education grants in 1974 totalled $204,827.

PUC Won't Go Lower On New OHC Homes

By AL ZABAS
Staff Reporter

TRENTON — Town utilities commissioners refused Thursday to reduce the cost of installation of electrical services to Ontario Housing Corp. geared-to-income housing on Creswell Dr.

Reduction to a $755-per-home cost was requested by OHC on 35 single-family homes now at the initial stages of construction.

The OHC claims the corporation's contractor should not be responsible for paying the $755 since it was set by the PUC after the contractor and OHC signed the construction contract.

In discussion Thursday, PUC manager Douglas Manlow said the OHC has erred in its assessment of the per-unit costs.

The $755 figure is broken down to include a $500 deposit for installation of underground wiring to the property line, a $70 cost for connecting lines from curb to a home meter, and a $185 cost for transformation at the Dufferin St. substation.

Mr. Manlow said only the $185 cost is new, established after the contract for the 35 units was signed.

Commissioners opposed exempting OHC from the transformation charge, fearing a precedent that would make the charge more difficult to levy in future.

Chairman Jim Macdonald said the PUC can't back out of its policy now. "Once it's in, it's in. That's it," he said.

The $500 deposit for installation of underground services represents a $200 increase due to escalation of PUC costs of installation. Any funds not used in installation will be returned to OHC.

By letter, the OHC argued "the increase . . . will place a very great burden on the government finances and . . . should not be applied against a contract which was signed before the event (signing of contract)."

Criticism, Rebuttals On Industrial Park

PICTON — Prince Edward County council's economic development committee apparently works "exclusively for a private profit-making corporation" says Picton deputy-reeve Richard Byers referring to location of industries at Loch Sloy Industrial Park.

At this week's county council session the deputy-reeve predicted council may become "a salesman for the Loch Sloy development corporation."

He indicated the term "economic development committee" is a misnomer and observed it is unusual for a council to act steadily in the interests of a privately-owned industrial park.

Loch Sloy Industrial Park was owned by the late H. J. McFarland, mayor of Picton, for more than 20 years and remains in the McFarland family.

Harvey McFarland Jr. is a member of council's economic development committee.

The deputy-reeve's comments drew sharp reply from William Duggan, Prince Edward director of economic development.

Ownership of approximately 85 per cent of Ontario's industrial parks is private said Mr. Duggan.

The economic development director noted for more than two years he has urged council to obtain an industrial park of its own "to the extent of a private members bill". Cost for such a park would be approximately $200,000 and no support for the project has been obtained.

He emphasized that there are now about 120 persons employed in the industries at Loch Sloy and suggested this should be welcome news in view of the recent shut-down at Picton's Proctor-Lewyt plant.

He added that taxes from the park should be "considerable" for the county.

"We have no choice but to use that park that is available for a reasonable rental figure," he told council.

Hallowell reeve Keith MacDonald, a member of the economic development committee, said the county is fortunate there are "private individuals who make it possible for us to have an industrial park".

New Parking Approved

PICTON — Several recommendations by town council's special committee on traffic and parking have been approved by council and should go into effect soon.

A draft by-law will be prepared to place the traffic signal at the intersection of Ross and Main Streets at flashing amber from 9 p.m. to 8 a.m. daily.

The parking meter zone will be extended to include the west side of Bridge Street from the southerly limit of Main Street to the northerly limit of Mary Street. Parking meters will be installed.

No action will be taken on a recommendation from police chief Charles Fletcher to move the present taxi parking spaces from Main Street.

'How Sweet It Is'

The orchards of Prince Edward County are alive with gentle color again, the blossoms imparting a fresh sparkle to a new growing season. Amy Peck, 4, of Rednersville, discovers just how sweet the spring is as five-year-old neighbor Duane Brown holds bough of blossoms for her inspection.

County Tourism

Report is Urging Changes

By MARG HAYLOCK
Staff Reporter

PICTON — Tourism in Prince Edward should be actively encouraged through formation of an independent Tourist Advisory Board says county economic development director William Duggan in a report to county council on development potential here.

The report urges the county to take the lead in specifying standards and development areas in accord with municipal councils, planning boards and senior government.

Potential for expanded tourist activity in the county is described as "good" but tourism must reach beyond the "simple cottage set-up which presently exists" and usually provides employment and income for only one family unit at each facility.

Mr. Duggan recommends a county tourist development advisory board to assist the present economic development committee and suggests no further encroachment by the provincial government on the county's lakeshore.

"The provincial parks provide facilities for a particular type of tourist who is not a noticeably large spender within the county," he observed.

Mr. Duggan said more sophisticated resorts with quality food, swimming pools and cocktail bars are needed in addition to increased attentiveness to vacationers' special interests such as golf and water sports.

Picton's golf course could be up-graded by the sale or lease of land behind the county home against the club's agreement to provide playing facilities for tourists registered at county tourist establishments.

Mr. Duggan said many observers and members of the government tourist boards agree a grading sytem for tourist resorts is needed.

"The Ontario government will not do it and the Tourist Association cannot do it because they would be grading each other," said Mr. Duggan.

The proposed tourist advisory board could suggest that only establishments which had been approved and graded could appear in official publications and also could undertake the grading.

Mr. Duggan has recommended that all money now dispersed through individual grants to tourist associations, chambers of commerce and sundry organizations of this type should be funnelled through the economic development committee.

The committee should be reconstituted to consist of elected members of council with an industrial advisory board and a tourist development advisory board.

$9,000 For Hand Dryers In Schools

The separate school board Tuesday night approved a three-year plan to install electric hand dryers in its schools at a total estimated cost of about $9,000.

Plant superintendent J.J. Sheridan, of the Hastings-Prince Edward County Separate School Board, said each hand dryer would cost about $145 and the board would recover its money in three years with current rising prices of paper towels.

The board revealed that 120 people can dry their hands with an electric dryer at a cost of .0437 cents whereas 120 people using paper towels would cost $1.

Park Purchase Funds Transferred by Town

TRENTON — The death of a park in northwest Trenton was marked this week by transfer of $30,000 slated for its purchase to a town account for work on Centennial Park.

Brian Fagan, town treasurer, said the money had been set aside in 1974 for purchase of land for a park. But an indication from the parks board that plans had changed prompted council's move to divert the funds.

Use of the money had been approved by the Ontario Municipal Board last year. Trenton had borrowed the funds and now has them sitting idle.

"So what we want now is for the OMB to give approval to spend it on Centennial Park," said Mr. Fagan.

He expects that OMB approval will come easily: "Normally, as long as it (diversion of funds) has to do with the original intent, they'll pass it."

Deno Gettas, parks and recreation director, said plans for the park were shelved when the parks board received no response from the Lower Trent Region Conservation Authority to a request for help to find a park location.

Plans had been to locate the new park in the flood plain of Mayhew Creek.

The diverted funds will not likely be used for Centennial Park development as outlined by the $8,000 study presented town council by Toronto consultants.

Mayor Patrick said Thursday he did not think any inroads will be made in the $2.5-million development scheme.

Director Gettas said he expects the funds will be used to buy land along Bay St. for further additions to park acreage.

Get More Pay

PICTON — Prince Edward County councillors this week voted to increase their indemnities from $30 to $35 per meeting.

In 1976 the per diem rate will increase to $40.

The Warden's honorarium this year will increase to $4,650 and his car allowance to $2,350

Geoffrey Mowatt, D.T.
Announces the commencement of the Practice of
DENTURE THERAPY
AT
34 BRIDGE ST. EAST
BELLEVILLE
Office Hours 9-5 Mon. - Fri.
PHONE 962-9404

KELLY'S DISCOUNTS
MAY 23 TO 30

Sudden Beauty
Invisible Hair Net
More than 3 times the holding power
200 ml.
M.S.L. 1.99
1.39

Listerine Antiseptic Mouthwash
30-oz.
2.49

Arrid Anti-Perspirant
40% MORE
12.6 oz. for the price of 9 oz.
1.69

RAID
House & Garden
Bug Killer
450 ml.
1.88

Caladryl
For Insect Bites,
Mild Sunburn
6-oz.
1.66

Snowhite Bathroom Tissue
2s
47¢

KELLY'S DRUG STORE
"YOUR PARCOST DRUG STORE"
● OPEN 7 DAYS A WEEK TO 9 P.M.
● Citywide Delivery
● Plenty of Free Parking
● Use Your Chargex
● Sub Post Office
411 BRIDGE ST. EAST
DIAL 962-5383

PASSPORT PHOTOS
WM. E. RILEY
PHOTOGRAPHER LTD

HOGLE FUNERAL HOME
STIRLING 395-2424
LARGE ACCOMMODATIONS AND PARKING

BELLEVILLE Theatre GUILD
PRELIMINARY
AUDITIONS
FOR
AN ORIGINAL
CANADIAN PLAY
BY BILL CULP
SAT. MAY 24 - 7:30 - 9:30
SUN. MAY 25 - 2:30 - 4:30
Pinnacle Playhouse

JUNE
Is The Month To
"LEARN TO SWIM"
at the
BELLEVILLE FAMILY
Y.M.C.A.
Classes Start on May 26th
Programs For All Ages — 6 Months to Adulthood
Prepare Yourself For A Safe Summer
Register Now — 962-9245

Giant PARKING LOT SALE! Clearance Sale
3 BIG DAYS
Thurs. - Fri. - Sat.
9 TO 9 P.M.
● Chesterfields ● Chairs ● Recliners
● Bedroom Suites ● Dining Room Suites
● Kitchen Suites ● Odds and End Dressers and Drawers ● Appliances
● Refrigerators Etc.
REDUCED TO GO!
Visit Our Crowded Parking Lot and See Values Inside And Out.
● INSIDE AND OUTSIDE THE WAREHOUSE ●
AT
THOMPSON'S FURNITURE AND APPLIANCE WAREHOUSE SHOWROOM
HWY. 14 OFF 401 – BELLEVILLE – 962-7722
ON THE SPOT FINANCING

Ex-Grit Tom Cossitt's Probing Questions Skewer Prime Minister and Cabinet

By RICHARD JACKSON

OTTAWA — The Liberals are going to have to do something about Conservative MP Tom Cossitt.

But what?

They have tried shouting him down, and he just stands there waiting until they have howled themselves out of breath.

They have cursed him to his face in the corridors of Parliament, and he has laughed at their helpless rage.

They have tried isolating him as if he were sick — which the more extreme among them call him — and he regards their boiling-mad ostracizing as a flaming signal of their frustration.

What is their problem?

It is his maddening cool when asking questions in the Commons which embarrass them and when demanding their production of politically humiliating documents.

He is quietly deadly, and, from his backbench seat near the foot of the Commons chamber, does the government more instant damage than perhaps any other Tory MP in the House including even Conservative Leader Robert Stanfield.

It is an odd situation.

Cossitt, an independently wealthy man, for years was Liberal constituency president in Leeds, and a heavy party contributor.

Politics was nothing more than a hobby.

Then suddenly, Prime Minister Trudeau turned him off — in fact, turned him completely around from Liberal to Conservative — because, explains Tom Cossitt, "I came to realize what a threat, a real and present danger the man was to Canada and Canadians."

Politics, no longer a hobby, became to Cossitt not just a career, but a crusade.

And he pursued it in a style unique in the Commons.

He has asked so many questions hurtful to the Liberals collectively and the Prime Minister individually, seldom is a copy of the parliamentary record, Hansard, printed without the name Cossitt up front.

Just a couple of recent samples from the grab bag of Cossitt questions:

It was like pulling teeth, but finally, (it took him six persistent months) he extracted from the government the admission that it had a far better scheme going to help the jobless than Unemployment Insurance.

It is the really big benefit of being a defeated Liberal candidate, paid, of course, like all such windfalls, by the taxpayer.

Patiently, department by department, agency by agency, Cossitt combed through the government with questions and caught the names of 19 Liberal election losers on the federal payroll at an average $21,000 to $25,000.

Not a fortune, but better than "pogey", what?

Then he dragged from the reluctant and red-faced government the confession that the Liberals were free-loading on the Federal-Provincial Conference Centre which had cost the taxpayers some $2 million to convert from the old Union Station into a great, high-vaulted hall in which Prime Ministers and Premiers debate national issues.

Yes, conceded Public Works Minister Bud Drury in grudging answer to a Cossitt question, while the Conference Centre "was not intended for use other than for government purposes," it had been turned over "without charge" to the Liberal Party of Canada for purposes of a political get-together.

But to appreciate the stiletto style — he goes for the jugular — of Cossitt, listen to him knife Trudeau on the issue of that $200,000-plus swimming pool that 25 unidentified Toronto admirers are giving him:

"Surely," purrs Cossitt, "it is a simple matter for the government to list these 25 names.

"That they have not been forthcoming can lead us only to the unfortunate assumption that there is something to hide.

"If there is no conflict of interest or impropriety involved, I would think the Prime Minister will immediately make public all the details about the pool, since failure to do so might well indicate there must be very good reasons for keeping the truth from Parliament and the public."

Deadly insinuation.

So enraged is the Prime Minister that he falls into the trap of blurting out that if he can't accept the pool from these 25 secret admirers, "Then I would suspect it would be up to the Treasury (the poor taxpayer, who else?) to foot the bill."

Cossitt is a caution.

The Intelligencer
Intelligencer Established 1834 — Ontario 1870
Published Daily by The Canadian Newspapers Company Limited
45 Bridge St East, Belleville, Ontario, Canada
GERALD A. MORTON - Publisher H. MYLES MORTON - General Manager
M. H. SWITZER, Managing Editor; W. L. B. McCULLAGH, Editorial Page Editor
E. J. WILLIAMS, Advertising Manager; R. S. LAVOIE, Circulation Manager

Minister Tours North

So you are basking in the unaccustomed warmth of this merry month of May.

Well think back briefly to earlier in the year and a tour of provincial correctional facilities in the north country by Belleville's Dr. Richard Potter. "Correctional Services" is cold enough terminology, but behind it are flesh and blood, human problems, and efforts by many dedicated people to remedy them.

As the minister concerned, Dr. Potter, his deputy, Glenn Thompson, and other officials covered 3,500 miles — mostly by train — in eight days last February and March. Whether the train journey was a ministerial bow toward making economies is not stated — more probably it made for easier access to various communities, and in any event there was a side trip by air to a reserve and other centres — but it brought its own attendant problems for the visitors.

A diary of the trip in the ministry's publication, Correctional Update, notes one of the party was troubled by motion sickness; so there was a stop at Thunder Bay for medication — and, just to show that government can be forgetful of little things too — for razor blades!

The diary, by accompanying ministry reporter Don Kerr, after hinting at a possible cause of the official's discomfort — lack of sleep as the tran rattled through the night, as if bent on a new sleep as the train rattled through cuss progress made in the correctional field up north.

This is a region which, because of the peculiar difficulties faced by the native people, perhaps requires approaches and techniques not applicable elsewhere.

Picture the living room of a house in Dryden which serves as a community resource centre for native offenders. It is run by Gary and Cathy Lienberger and they agree with native counsellor Norbert Major that the centre is, first of all, a home, a factor given substance by the presence of the Lienberger children, a girl of seven and a boy of three.

The Kerr diary reports the response from local businessmen as good, with the first 16 men to stay at the centre obtaining jobs. One problem though is that some of the men quit once their sentences expire.

There was another aspect of human nature, as well as of race relations which manifested itself at this centre; and it should afford integrationists some greater insight into a perplexing problem. That is, the people on the spot believe that mixing natives and non-natives is unworkable and consequently the centre is being maintained strictly for the Indians.

It can be seen that the work of a provincial minister and his assistants is not spent entirely at a desk or in the legislature. There is a lot of field work and on-the-spot study which do not always make the headlines.

Overseas Links

Belleville's international contacts through its links with the city of Lahr in Germany, and through such groups as Rotary and the Y's Men's club, are becoming more extensive all the time.

If we include the student exchanges of recent years and forthcoming visits by Rotarians, they now range from Finland to England to Israel to South Africa to Australia and New Zealand. And of course Germany, with Belleville and Lahr becoming still more closely acquainted through a charter flight next month.

It does not seem a year has elapsed since Finnish student Taina Boman arrived, yet there it is, and she heads for home this coming Saturday, having expressed her thanks to host Rotarians at a recent meeting.

Early next month some members of a visiting group of 70 Rotarians from New Zealand and their wives will spend a few days in Belleville and Trenton. Their Quinte visit comes prior to the International Convention in Montreal. And it recalls that other link with New Zealand established by the Y's Men's Club here, through twinning with the club in New Plymouth, N.Z.

Indeed, Belleville has long since come out of its shell, as these exchanges testify.

Parks Are Busy Again

With the official opening of the provincial parks, there has been the usual flurry of liquor offences and other disturbances.

Perhaps it's the weather, the first flush of summer, or whatever, but this sort of thing has become something of an annual ritual. Then it seems to level out and things remain relatively quiet.

A few years ago, during the early pre-opening months, a dozen motorcyclists invaded The Outlet; there was some hot-rodding by a few and the noise ran counter to all the talk of impending anti-noise legislation, yet it does seem to have been no more than an isolated incident.

Still, amid the outward calm and beauty of the provincial parks scene around Ontario, there remains an undercurrent of trouble. Restless young people and booze make a bad combination, but they are a factor of these latter days which is out of character with the parks' recreational objectives and which make demands on law enforcement and on the taxpayers.

A group of parks employees planting trees at The Sandbanks Park on a recent weekend were overheard talking of problems with some young men on motorcycles; the details escaped us, but the tone of the discussion suggested the episode had made demands of some kind or another on the park staff's time.

There is another aspect of the parks' environment and administration which should be mentioned. Once again park visitors pay either $1.50 a day or $15 for the season. For this they should expect clean facilities. Yet this was far from being the case in some of these at The Sandbanks a week prior to the holiday weekend.

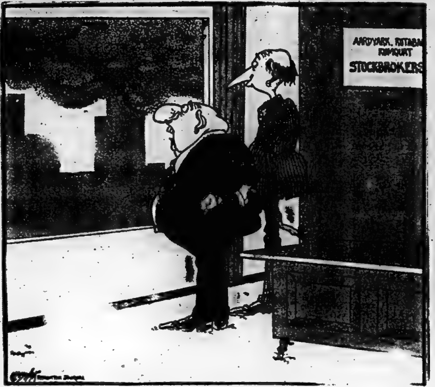

"Is that gloom or just air pollution?"

Eye on Polls, Harbor Issue, PCs Play It Safe

By DON O'HEARN

Queen's Park Bureau

Thomson News Service

TORONTO — For two months the question was, would he?

Now the question is, why didn't he?

Premier Davis let the date go by for calling a June election.

This ended a period of tension—although July 3 still is a possibility.

But it didn't end curiosity.

It is known that about two months ago a June election had been to most practical purpose decided on.

There were words of some second thoughts, but still the dominant signs were for June.

Premier Davis played it cool, leaving open both alternatives—whether June or later.

Tensions mounted before last weekend, the final legal date before calling a June vote.

Then he let the date slip by, without calling for the writs.

The writer lacks the premier's head as a crystal ball so, therefore, can't give even a ouija board interpretation of why the election was put off.

But there are two most common speculations.

One is that party polls taken a few weeks ago didn't come up to expectations.

It is said—and this is only rumor—that while the polls showed some gains for the government they also left it still trailing the Liberals.

And, according to this theory, party strategists decided they would be better to take more time to try to build back the party.

A second speculation is that the Hamilton Harbor Commission trials are under way this month and will continue into next.

Former Solicitor General George Kerr is to figure in these trials not only as a witness but in evidence.

Nobody can be too sure just what might come up at these trials and there could be at least the suspicion in the public mind of another government scandal.

This suspicion would apply not only in the Hamilton area but would quickly spread throughout the province.

The pundits believe that it was, therefore thought better to get the trials out of the way before going to the people.

Refugee Melting Pot Takes Time to Jell

Watertown Times

The public should not be surprised at the hostility being expressed by some Americans against the thousands of Vietnamese who fled their country for safety in the United States. This type of expression has been going on for more than 350 years. It has been directed at practically every race, religion and national origin.

As Jon Margolis of the Chicago Tribune points out in an interesting column, hostility to immigrants it seems, is an American tradition just slighly younger than immigration.

In 1621, less than 15 years after the first white settler landed in North America, a few Italian glassmakers set up shop in Jamestown, Va. — much to the disgust of English Protestants in the colony.

Peter Stuyvesant was against letting Jews into New Amsterdam in 1654, Benjamin Franklin criticized German immigrants to Pennsylvania. And Senator Henry Cabot Lodge opposed admitting Poles and Italians.

Periodically, there has been hostility toward Scandinavians, the Irish, the Chinese, the Japanese and others. In 1882, a federal law banned all Chinese immigration, a law which was not repealed until 1943. In 1891, 11 Italian immigrants were lynched by a mob after the New Orleans police chief was murdered, supposedly by an Italian.

In 1906, San Francisco tried to segregate its schools against the Japanese.

During the late 19th and early 20th Centuries, Congress reduced immigration and imposed an ethnic quota, assuring that nearly all immigrants would be Anglo-Saxons from England or Northern Europe. And that quota system was not ended until 1965, when President Johnson signed into a law a liberal immigration act which had been proposed by President Kennedy.

Remember some of the resentment against the Hungarian refugees coming to the U.S. in the late 1950s? And the anger when thousands of Cubans fled from Fidel Castro after he came to power in 1959?

The Vietnamese, too, have fled from Communism. Eventually these refugees will be "absorbed" into the U.S. population just as those who have come before them.

History Provides Some Depressing Lessons

Winnipeg Free Press

In an attempt to put into historical perspective the spate of pessimistic forecasts about the Western world's state of economy and politics, an enterprising editor of Forbes magazine has fished out a quotation from Harper's Weekly. It is a report that will sound depressingly familiar to present-day newspaper readers. Prices, said Harper's, were so high as to be impossible, the dollar was dangerously weak, Russia's intrigues loomed on the horizon and the outlook was bleaker than it has ever been in human memory.

The quotation is not from a year-end review written in January, 1975; nor from the days of the Great Depression. The Harper's editorial was written in 1847. However, before the 1975 reader has settled complacently to his television program, muttering whatever is his equivalent of "plus ca change . . ." he should beware.

Things were indeed tough in 1847. And then, in 1848, all hell broke loose. Barricades went up in Paris and Vienna in Berlin and Warsaw, in Prague and Budapest. In Britain the government hastily recruited special constables to cope with a threatening revolution.

The British revolution was rained out, but elsewhere blood flowed in the streets and when the revolt was subdued an oppression set in that put paid to all the rosy hopes of freedom and democracy.

In Germany in particular the liberal forces were crushed so thoroughly that it took a century for them to re-emerge in an effort to set up a democratic state on the ruins of a land devastated by the follies that had their roots in 1848.

LOOKING BACKWARD

GLEANINGS FROM OUR FILES OF BYGONE YEARS

20 YEARS AGO

May 23, 1955

Beverage room licences for the Canadian Legion at Belleville and the Hotel Tweedsmuir at Tweed, were granted by the Ontario Liquor Control Board at a special sitting held recently at City Hall council chambers here. The Canadian Legion was granted a restricted licence for club purposes for their new premises on Pinnacle Street. The Hotel Tweedsmuir was granted a men's beverage room licence, a women's beverage room licence, and a dining room licence. Extensive alterations are now underway.

30 YEARS AGO

May 23, 1945

A baseball school is to be set up during the coming summer months. Coaching for teen-aged and younger boys will be given at two local city playgrounds. Local service clubs have endorsed the plan.

40 YEARS AGO

May 23, 1935

The new store of Zellers Ltd., was officially opened by Mayor Tice before a crowd of several hundred people this morning. The mayor commented on the many improvements that have taken place in Belleville, especially on Front St. He praised the fine architecture of the new store saying he was pleased that Belleville was not lagging behind other cities.

50 YEARS AGO

May 23, 1925

Following City Council's decision to take over the property from those who held it for Bridge Street Church congregation, and a resolution of motion Ald. Manley and Ald. Dawes, City Engineer Campbell began clearing the Dundas Street Burying Ground as one of the first steps in making it a tourist camping park. The city has set aside $800 in the estimates for the purchase of the cemetery and improvement of the grounds. Of this amount about $350 will go into restoration work.

SUBSCRIPTION RATES
By carrier ... [illegible] weekly
Single Copy Rate ... [illegible]
By mail in Canada except where carrier delivery is available
One Year ... [illegible]
Six Months ... [illegible]
Three Months ... [illegible]
One Month ... [illegible]
Where carrier delivery is available
One Year ... [illegible]
Second Class Mail Registration No. 1714.

The Intelligencer is a member of Canadian Daily Newspaper Association, Canadian Press, The Audit Bureau of Circulation.

Quebec's Troubles And the Olympics

Montreal Gazette

Much of Quebec's crisis in labor relations can be attributed to the fact that leadership, in both government and labor, has feet of clay. Leaders whose authority has been shaken often feel driven to excess in word and act in an effort to restore it.

...The weakness of Mr. Bourassa and his government lies in the fact, documented by the Cliche commission, that it contributed so decisively to the mess it is now trying to clear up. The commission report outlines the way in which a minority union leadership, largely drawn from criminal elements, sought to obtain monopoly control of construction sites. It also shows how this effort was abetted by Premier Bourassa's principal non-elected adviser, by the conduct of Labor Minister Cournoyer and others responsible to him, and by the failure or absence of normal law enforcement under Justice Minister Jerome Choquette.

* * *

Brantford Expositor

In recent years, first the CNTU and then the QFL have moved farther and farther away from the traditional contract concerns of organized labor. They have become highly political. They and their affiliates issue manifestos calling for drastic change in the social order. Their politics are a mixture of extreme socialism and separatism. In demonstrations, in illegal strikes, in defiance of court orders, they have consciously set out to create disorder, and foster disrespect for the law and the government.

* * *

Cornwall Standard-Freeholder

It is inconceivable that a country as rich in human and material resources as Canada should even consider dropping the Games — Quebec labor troubles aside.

We flinch every time we read or hear that the International Olympic Committee is considering switching the Games again to some site such as Mexico City.

U.S. Balks At Metric

The Christian Science Monitor

The reputation of the supporters of the metric system is that if you give them a centimetre they will take a meter. Yet this has not been true in the United States, where most of the population has not been persuaded to touch the metric system with a decimeter pole even though use of the system was legally permitted by act of Congress in 1866.

Now the nation's lonely attachment to inches, pounds, gallons, and acres has become even lonelier. On April 1, Canada began a gradual conversion to meters, grams and liters — leaving the U.S. as the only major country holding out against the system favored by 90 percent of the world's people.

Last year Congress once more rejected legislation to bring about a voluntary conversion to the metric system. This year, supporters predict, the legislation's time has come.

And so it should. It is 1,985 years since Horace said, "It is right that each man should measure himself by his own foot." Even then he was no doubt referring to a sense of standards rather than a statutory for 12 inches.

In a growingly interdependent world, surely America's good sense should allow it to catch up, albeit kicking and screaming, with the 19th century — yes, 19th, for the metric system has been struggling for acceptance since almost the time of the American Revolution, and Americans have hardly budged a millimeter.

It's hard to think of poet Robert Frost saying, "I have kilometers to go before I sleep." It's chilling to think of 21 degrees as room temperature. But somehow gigameters and terameters seem suited to an age of vast numbers, and everybody ought to be prepared to give a centimeter to get the system off the ground.

North Hastings Page

Break In The Bridge

Damage occurred to Bay Lake Road bridge, south-west of Bancroft, after township truck had passed. Structure is now partially collapsed, blocking access.

Township Bridge Finally Gives Out

BANCROFT — Cottagers and residents headed for the cool relief of the Bay Lake area of North Hastings will find their way blocked by a partially collapsed bridge on the road, four miles south west of Bancroft.

The bridge and road are the property of Faraday Township and have been looked at for replacement several times in the last years.

While one of the Faraday township trucks was going over the bridge, the damage occurred.

No one was injured in the mishap.

According to Faraday clerk Mona Gunter, the road has been closed until a decision is made by the council about replacement or repair.

There are several alternate routes into the western end of Bay Lake, so no one has to miss a pleasant weekend at the cottage.

Loyalist Students from North

Women Tops in Technology

By ROBIN CHASE

The following accounts were not designed to occur merely because this is International Women's Year.

Two women students from the North Hastings area — at Loyalist College bested their male classmates in the 1974-75 college year in their respective courses in the school of technology.

Penny Harrop, Madoc housewife and mother of two, has been named by Loyalist a recipient of the Senator Fraser Memorial Scholarships for the best all-around students. The other award goes to the school of business.

Another award in technology goes to Lauren Lloyd of Northbrook. Mrs. Harrop was the only woman among 17 students in her class.

After leaving secondary school, she attended the University of Toronto to get a bachelor of arts degree in fine arts. However, she found her true academic interests involved electronics.

Following a Loyalist electronics extension course, she applied for credits in the electronic engineering program and was permitted to enter directly into second year.

She will return to complete the program next year. When she graduates she plans to start a brand new career in research and development in electronics.

As for Lauren Lloyd, to have straight A's is one thing, but to achieve this as a female student in civil engineering technology is something original.

Miss Lloyd, 19, is the only female in a class of 30 students.

She attended the North Addington Education Centre in Cloyne from which she graduated with a secondary school honors graduation diploma.

Miss Lloyd achieved an average of 75 per cent in her Grade 13 mathematics courses, thus qualifying her for direct entry into the second year of the three-year for direct entry into the second year of the three-year civil engineering technology program at Loyalist.

There, she improved on her high school record. In five courses, she received an A-plus (84-100 per cent) while for the other two courses she scored an A (75-83 per cent).

This qualified her for the Atkinson Foundation Grant along with nine other students from various programs. Miss Lloyd has had no problem finding suitable summer employment in the male-dominated field of civil engineering.

Cheques Make Good Reading For Board

The Hastings-Prince Edward Separate School Board has decided the listing of about 350 cheques totaling about $220,000 each month makes good reading for trustees and is part of their responsibility.

The board Tuesday night rejected a move by the administration to list only those cheques in excess of $200. It would have reduced the number by about 75 per cent. At Tuesday's meeting the agenda contained eight pages of cheques for last month.

Business superintendent Ed Paquet said it would be easier to give greater detail on the larger cheques of a significant nature. He said many of the cheques are routine each month and there was no need to repeat them.

Trustee Paul Wall said he would like to see an alternative format but re-affirmed the board's position that is has a responsibility to see every cheque.

Grants Boosted

PICTON — James Taylor, MPP Prince Edward — Lennox, Wednesday announced supplementary road grants totaling $35,700 for Prince Edward County municipalities.

The supplementary grants for road construction will be paid in addition to the regular road budget approved by the province.

Municipalities receiving this extra assistance are as follows: Picton, $20,000; Wellington, $1,500; Athol, $1,700; Hallowell, $2,000; Hillier $7,000; North Marysburg $1,500 and Sophiasburg $2,000.

Mr. Taylor said the supplementary grants were made to municipalities that applied for the assistance because of work projects requiring extra funds.

Fun Fair Friday

TRENTON — The Murray Centennial Community Club will hold a fun fair, complete with fortune teller and puppet show, at the school this Friday at 7 p.m. Proceeds from the event will be used to support various school projects.

PCs Meet Friday

COBOURG — The Northumberland Progressive Conservative Provincial Association will hold its annual meeting at the Dalewood Golf Club, on Dale Rd. midway between Cobourg and Port Hope, Friday at 7:30 p.m. A dance will follow the 1½-hour meeting.

KINSMEN CLUB OF BELLEVILLE
SPONSORS A
BLOOD
DONOR
CLINIC
IN CONJUNCTION WITH THE
CANADIAN RED CROSS SOCIETY
WED., MAY 28th
and
THURS., MAY 29th
at
MASONIC TEMPLE
FOSTER AVENUE
1:45 p.m. to 4:30 p.m.
6:00 p.m. to 8:30 p.m.

For OSSTF

Communications Are Emphasized

MADOC — Back-biting and non-constructive criticism have no place in the federation, says Judie Carty, newly-acclaimed Hastings Division Ontario Secondary School teachers' Federation (OSSTF) president for her second term.

Speaking to about 125 county high school teachers Thursday night at Centre Hastings Secondary school here, Mrs. Carty urged the county's 530 secondary school teachers to bring their problems to the federation — no matter how small.

"Communication is the key to a successful organization," said Mrs. Carty," and the present network is not working to capacity in that all members are not taking advantage of it." She was referring the use of branch networks in each secondary school in the county.

She urged teachers to tell their branch presidents their problems who can then pass the information along to the OSSTF executive. Mrs. Carty argued that then these problem could be brought before school administration for solutions.

During the annual meeting Trenton teacher Jerry Deca introduced a resolution calling for greater communication between the provincial executive and the local division executive.

Communications Take 2

Mr. Deca argued that the Hastings division of the OSSTF "should have the same status as a district." He said this would promote more local autonomy for teachers and better representations on workshops.

Hastings County is now part of a larger district composed of two other counties Prince Edward and Lennox and Addington counties. Mr. Deca said with the current arrangement it is possible Hasting can find itself without a representative on certain committees.

The teachers supported the resolution. Mrs. Carty, during her speech, also supported current co-operation between the other two teacher federations in the county, the federation of Woman Teachers Association of Ontario and the Ontario Public School Men Teachers' Federation.

Craft, Hobby Show Planned In Marmora

MARMORA — Over 30 exhibitors have already consented to participate in the craft and hobby show being planned for May 30 in the town hall here by the IODE's Marmora Chapter.

These include leathercraft, woodcraft, weaving, macrame, metal craft, jewellery, shellcraft, needlework, art, ceramics and other crafts.

There is still space for others to exhibit or demonstrate their crafts and hobbies. The committee in charge of the show is very anxious that any unusual items be included. Persons to contact are Helen Meiklejohn at 472-3815, Dorothy Glover at 472-2611 or Marjorie Bleecker at 472-2802.

The hours of the show are from 2 - 5 p.m. and 7 - 9 p.m. There will be an admission charge of 50 cents and lunch will be available for a small fee.

Teachers' Federation Votes in Executive

MADOC — Judie Carty, 29-year-old Centennial Secondary School teacher, was acclaimed Thursday night to her second term as president of the Hastings Division of the Ontario Secondary School Teachers' Federation (OSSTF).

About 125 secondary school teachers held the annual OSSTF Hastings Division meeting at Centre Hastings Secondary School at Madoc. The division currently represents about 530 teachers in the county.

Ross Allan, a Bayside Secondary School teacher, was also acclaimed to his second term of first vice-president while a newcomer, Wilma McWilliams, from North Hastings Secondary School, was acclaimed to second vice-president. She will replace Pran Joshi of Moira Secondary School.

Paul McAllister was also acclaimed to the position of secretary replacing Gabriela Leal. Past-president Ian Davidson, from North Hastings Secondary School, will become treasurer replacing Harold Hildebrandt.

CWL Event Is Held

MARMORA — A mother-daughter brunch was held in Sacred Heart Church Hall recently to commemorate Catholic Women's League Sunday.

The new president, Wilma Brady, welcomed 100 ladies and girls of the parish, their guests and Father T.G. Scanlon.

Guest speaker for the event was Lillian O'Connor of Marmora, past president of the Diocesan Council of the CWL who is presently serving on the provincial executive as treasurer.

She outlined the ongoing programs of the league: the fight for right to life of the unborn and the support of the poor of the world through world development and peace.

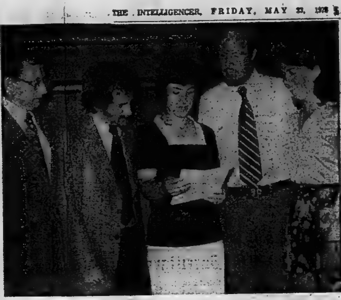

New Executive

About 125 county secondary school teachers attended the annual Hastings Division Ontario Secondary School Teachers' Federation (OSSTF) meeting Thursday night at Madoc. The new executive are (from left) Ian Davidson, treasurer; Paul McAllister, secretary; Judie Carty, president; Ross Allan, and Wilma McWilliams vice-presidents.

MONEY TALK
CCC
Are you paying too much for what you owe?

COMPARE our Annual Percentage Rates with those shown on any loan contract you are currently paying. It could save you money, since most lenders charge the same rate of interest whether you borrow $1,500.00 or $7,500.00.

Here are a few comparisons showing how Commercial Credit could cut your cost of borrowing:—

	Loan Amount	Cost of a Loan	Monthly Payment	Amount to be Repaid	Repayment Period Months	Annual Interest Rate
XYZ Lender	$3,000.00	$1,462.65	$106.25	$4,462.65	42	24.00%
Commercial Credit	$3,000.00	$1,254.75	$101.30	$4,254.75	42	20.90%
XYZ Lender	$4,500.00	$2,541.60	$146.70	$7,041.60	48	24.00%
Commercial Credit	$4,500.00	$2,061.54	$136.69	$6,561.54	48	19.90%

These tables show examples of how our rate structure could save you money. There are many variations available to you in different amounts and repayment periods.

CALL US TODAY FOR AN ESTIMATE OF SAVINGS
CCC COMMERCIAL CREDIT PLAN LIMITED

Belleville — 177 Pinnacle Street, Phone 968-6441

Drop in and ask for your FREE metric converter.

Rates subject to change without notice.

FRY FORD
SEE THE GUYS WITH THE BUYS
Come Where There's Action...
Come Where The Deals Are Terrific...
Come Where The Trade-Ins Are Big...
FRY FORD SALES LTD.
"WE NEED YOUR TRADE"
OUR STOCK OF USED CARS NEEDS BOLSTERING, SO "THE GUYS WITH THE BUYS" ARE MAKING GREAT DEALS ON OUR LARGE SELECTION OF NEW 1975 FORD CARS AND HALF-TON TRUCKS!
TRADE-UP NOW!
THE HOME OF THE 5 YEAR, 50,000 MILE WARRANTY.
FRY FORD SALES
LIMITED
PHONE 962-9141
321 N. FRONT ST. BELLEVILLE
YOUR TOTAL TRANSPORTATION HEADQUARTERS.

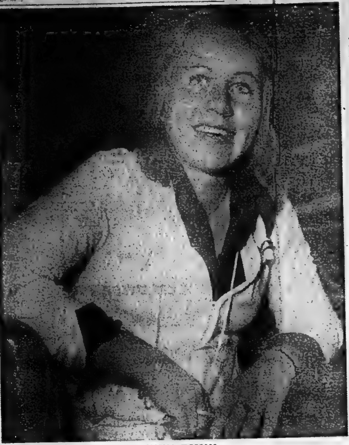

TAINA BOMAN

Exchange Student Ends Year

A spur of the moment decision to apply for a Rotary International student exchange program last year brought Taina Boman to Belleville from Iisalmi, Finland.

"I hadn't even been thinking about Canada when a friend said "why don't you appy," she says. "I did and I arrived here last August.

Taina, 16, whose father is a Rotarian, arrived last August and will return home Saturday after spending the year living with four exchange families and attending Belleville Collegiate Institute.

Travel isn't a stranger to the student who toured England and the continent alone at 14.

"Pretty well every student is on their own for the summer at that age, traveling." Taina explains. Since her arrival here she has visited New York city and South Carolina as well as other parts of Ontario.

Of all the provincial cities she visited — Toronto, Kitchener, Ottawa, Kingston — she prefers Belleville.

"I like the size of Belleville, I think it's best."

While its smaller than the other centers she visited, it's bigger than her home town where life for the student is more active and varied.

In Finland, during the evenings, for example, most young people congregate to stroll the streets, sit in parks or in coffee bars to chat. Parties are popular and frequent and dancing in an outdoor pavillion is a regular summer activity.

The difference is social life has made Belleville quite lonely for Taina who says, resignedly, that "most kids my age have all their friends — I really didn't get to know anyone here."

She enjoyed her educational experience at BCI — "I passed all my courses," she says proudly — where she studied math, English, French, geography and home economics. School too, differs from Finland, where all studies are prescribed.

Going back to Finland will leave Taina longing for two new favorite foods — corn and chocolate chip cookies (she's taking some of both back in her suitcase!). But she'll be glad to be back to an old favorite — saunas.

"The first thing I'm going to do is take a sauna."

Property Law Film Planned

Women — and men too — who are interested in the new provincial family property reform legislation, should make an effort to see a film being shown at Centennial Secondary School, Saturday, May 24, at 2 p.m. and again at 8 p.m.

The film — Family Property Law — is distributed by the Attorney-General's office at Queen's Park, and is being shown throughout Ontario prior to the legislation going to the Cabinet for approval in June, and before the House in October.

Sponsored by the Anglican Church Women of the diocese of Ontario, the film is endorsed by the University Women's Club, Dr. Richard Potter, MP Jack Ellis, the Victorian Order of Nurses, the municipalities of Stirling and Belleville, the Hastings County Board of Education and the Roman Catholic Separate School Board of Hastings and Prince Edward Counties, the Department of Social Services.

Dorothy Mallory, who saw the film earlier this spring at the University of Guelph, became immediately enthusiastic about its value and began arrangements for its showing here.

"Our ACW group, like several others in the area, had been anxious to get the film," she says. "And once I saw it for myself, I could see how important it is that people get this vital information."

Mrs. Mallory invited Guelph lawyer Joan Heath to conduct a question-and-answer period following the 40-minute film.

"There are so many issues involved here that are of concern to married couples, as well as anyone contemplating marriage," says Mrs. Mallory.

Although some of the present inequalities will be erased by the reform legislation, there are still several problems of which the public should be aware, Mrs. Mallory points out. For example, once the new regulations become law, they will not pertain to those who were married before it was enacted, unless a change is made before June.

After seeing the film, and taking part in the discussion, individuals and groups should have sufficient information to decide whether or not they wish changes in the legislation "while there is still time."

"Women, especially women in traditional rural communities such as we have in this area must realize how much they need the protection of better and fairer laws," says Mrs. Mallory. "Without pensions or adequate savings, they can be left with nothing if they are widowed or divorced.

"This film gives us a chance to get the information we need to influence the new legislation."

There will be no admission charge, but a collection plate at the door will be used to collect donations to defray the minor expenses of the day.

DOROTHY MALLORY

People and Events

DISTRICT ANNUAL

The district annual meeting of the Hastings East Women's Institute was held recently at Melrose United Church.

Lonsdale Women's Institute was the hostess branch.

Alta Vance, district president, presided over the meeting which had the theme "equality, development and peace."

In her address, Mrs. Vance told the women that this year — International Women's Year — presented an ideal opportunity for women to "toot their horn".

Maude Harrison, Plainfield, conducted a sing-song. Alice Latchford and Doris Ellsworth entertained with a skit and Joan Bates sang a solo.

Committee reports were given by Helen McLaren, Margaret Emmons, Evelyn Woods, Olive Weese and Bernice Thompson.

Irene Wellman spoke on forthcoming changes in the W.I. handbook.

Blanche Reid conducted a short memorial service for deceased members.

Kate Ann Wahl, county home economist, reported on the year's 4H activites and added that the fall club will be "Let's Make Bread."

Luela Sills reported on Tweedsmuir History work and Edna Walsh summarized the work of the 10 branches in public relations.

A panel discussion on the theme included Irene Lynn, Lucille Keilty, Luella Urch and Donalda Foley.

Highlights of the officers' conference at Waterloo University were given by Margaret Emmons.

Officers for the year, elected at the meeting are Lois McMechan, Gwen Hall, Bernice Thompson, Olive Weese, Irene Wellman, Edna Welsh, Lois McMechan, Alta Vance, Luella Sills, Hilda Moore, Margaret Emmons, Annie Freeman, Helen McLaren, Mrs. Thompson, Mrs. Wood.

At the conclusion of the meeting, presentations were made to retiring officers Elsie Whitmore and Alta Vance.

So You Want To Quit
SMOKING!
HOW MUCH EASIER IT IS WITH THE 5-DAY PLAN! THOUSANDS HAVE "KICKED THE HABIT" THIS WAY.
TO BE HELD AT
Bayside Secondary School
(HISTORY OPEN AREA)
MONDAY THROUGH FRIDAY
MAY 26th TO MAY 30th, 1975
7:30 P.M. NIGHTLY
Conducted by the Seventh Day Adventist Church and sponsored by the Hastings-Prince Edward TB & RD Association.
Register Now — Call 966-5873 or 962-2188
FEE: $3.00 (TO COVER EXPENSES)
Encourage your friends to come . . . and quit together.

SPECIALIZING IN DISTINCTIVE FASHIONS FOR WOMEN
JACKSON-METIVIER

STOCK UP
NOW!

ON THESE
GOOD VALUE
SPORTSWEAR BASICS

SQUALL AND GOLF JACKETS
Squall jackets of nylon with concealed hood in white, navy, powder and red sizes S.M.L.
Golf Jackets in natural polyester and cotton with action back. Elasticized waistline sizes 8 to 18.
SQUALL 9.00 GOLF 10.00

POLYESTER AND COTTON
TOP AND SHORTS
Whatever your pleasure in cool action tops - tank tops, skivvy placquet front skirts in sleeveless, short and long sleeves. All the plain shades and stripes to complement our SHORTS in poly gab weave and poly cotton in short shorts, classics and Jamaicas. Colors of brown, navy, white, jade, red and yellow.
Misses, Women's Sizes Slightly Higher.
Tops, S.M.L, ... 6.00 to 10.00
SHORTS .... from 6.00

Don't overlook
our
TERRY
CLOTH
Co-ordinates

HALTER TOPS
Popular halters to be worn alone or teamed up with skirts. Banded style angel the styles and many others. S.M.L.
from 5.00

SHIRT AND SKIVVY
Poly cotton print voile long sleeved shirts and skivvy plain interlock tops in melon and powder combination.
$23.00

PANTS
Summer pants with either pull on or zip front fashion styles in poly gabs and knits.
from $14.00

Your Chargex, Master Charge or J&M All Purpose Charge Welcome

Jackson-Metivier Ltd.

OPEN
THURSDAY &
FRIDAY
NIGHTS
'TIL 9 P.M.

DOWNTOWN BELLEVILLE
265 FRONT ST.

FABRICLAND
distributors
COMPARE OUR PRICES ANYWHERE
521 Dundas St.
West
Belleville

"MAGIC MOMENTS"
Polyester and Arnel Prints. 45" wide. Washable. Suitable for dresses, gowns, skirts, tops.
Our Reg. Low Price $2.98 yd. .....
NOW 1.49 YD.

"VESTA" JERSEY
Plain and printed. 60" wide. Washable. Suitable for gowns, dresses, tops, caftans. Variety of colors and prints to choose from.
Our Reg. Low Price $2.98 yd. ......
NOW 1.98 YD.

GEORGETTE SHEERS
Printed only. 45" wide. Washable. Suitable for evening wear, blouses. Variety of colors and prints to choose from.
Our Reg. Low Price $1.98 yd. ......
NOW 1.49 YD.

ANTRON JERSEY KNITS
45" and 60" wide. Washable. Ideal for T-Shirts, Gowns, Sleepwear, Dresses, Bathing Suits. 15 shades to choose from.
Our Reg. Low Price $1.98 and $2.98 yd. ....
NOW - AS IS 1.00 YD.

DENIM 100% COTTON
36" wide. Washable. Blue only. Ideal for Overalls, Suits, Skirts, Tote Bags, Jackets, Children's wear.
Our Reg. Low Price $1.98 yd. ......
NOW 1.29 YD.

CORDUROY
Brushed and pinwale. 36" wide. Washable. Suitable for decorator cushions, drapes, bedspreads, children's wear, coats, slacks, jackets. 10 shades to choose from.
Our Reg. Low Price $2.49 yd. ......
NOW 1.98 YD.

VIOLENE SHEER DRAPERY
100% Polyester. Washable. 60" wide. Yellow, Pink, Green, Blue.
Our Reg. Low Price $3.49 yd. ......
NOW 1.49 YD.

"Villa" Semi Sheer Drapery
45" wide. Washable. Suitable for kitchens and bathrooms. 6 colors to choose from.
Our Reg. Low Price 2.49 yd. ......
NOW 1.88 YD.

ACRYLIC DRAPERY
45" wide. Wash with care. Stripes Flower Patterns. Red, green, orange and blue.
Our Reg. Low Price $2.98 yd. ......
NOW 1.98 YD.

FIBREGLASS DRAPERY
42" wide. Washable. Green, gold, orange and beige. ....
NOW 1.79 YD.

WE CARRY READY MADE
DRAPES AND SEMI SHEERS

Hours:
Monday to Friday
9:30 a.m. 'til 9:30 p.m.
Saturdays
9:30 a.m. 'til 6:00 p.m.

FABRICLAND
Old "Bad Boy" Location
OPPOSITE TOWERS AND FOOD CITY
PHONE 968-3565
521 Dundas St. W. Belleville

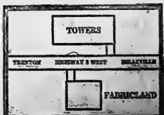

Planners Affect Lives

LONDON (CP) — There are no elections in Britain to vote planners into office as there are for politicians, but it is widely felt that one stroke from a planner's pen can affect lives to a greater degree than can any politician.

Planners as a whole are viewed with suspicion but a critic might be reassured, even impressed by a face-to-face meeting with a planner such as Sylvia Law.

She has just been made president of the Royal Town Planning Institute (RTPI), one of the profession's highest accolades, and is one of the most influential planners in southeast England.

The planning profession is roughly divided into two sections—development planning and development control. In the first group are the strategists who research the geography, sociology and other vital factors of an area and then make the grand-scale policies for it.

Development controllers make sure the plans don't go wrong, that nobody puts a group of factories into the middle of a housing development or vice versa.

Sylvia Law found development control "very wearing emotionally" and was glad to go up in the ranks. Now she is a principal planner in charge of recreation for the Greater London Council (GLC), the biggest local authority in Britain.

Sylvia never intended becoming a planner. The daughter of a cotton waste merchant, she went to Cambridge University and gained a master's degree in geography.

She was given a teaching job at Benenden, later the school chosen by the Queen for Princess Anne. "I enjoyed it, but at the end of three years I knew I wasn't a born teacher," said Sylvia.

Her next job was in market research for Unilever, finding out whether people would like a certain soap powder. "After three years I knew commerce wasn't for me either."

Eventually she heard that the county planning office of Kent was willing to take any kind of graduate. She applied and was accepted.

Almost immediately her grounding in research techniques became useful. She was involved in a vast social survey which revealed that 70 per cent of the wage-earners on every housing estate were commuting to London—turning much of Kent into little more than a dormitory area.

The only alternative then was to stop building housing developments where they would attract commuters. This was done, and Kent began to keep more of its indigenous population.

In 1965 Sylvia joined the GLC and rose quickly to her present position. Now she has a house in Kent, a sailing dinghy which she races when she can, and a motor launch on the River Medway in which she relaxes—"watching the oil tankers or going further afield to watch the birds on the marshes."

It is perhaps because her own recreation is so important to her that she works hard to improve the recreational facilities for eight million Londoners. Some time ago she discovered that private sports grounds were gradually being sold off for housing development. Such sales are being slowed and will eventually stop.

She is also pressing hard for the London boroughs to extend their parkland. London has some of the most beautiful urban parks in the world but she would like more—large green spaces within two to five miles of every home, with middle-sized and smaller parks at shorter intervals.

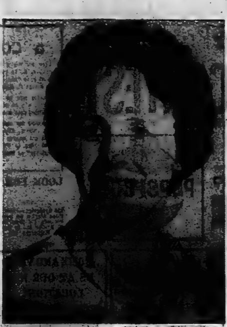

Woman's View

Sylvia Law is president of the Royal Town Planning Institute and principal planner for the Greater London Council. She is pressing hard for the London boroughs to extend their parkland.

Ann Landers

His Girdle Doesn't Have Lace

Dear Ann Landers: I was interested in the letter from Barney's friend who said he had been wearing pantyhose and a girdle ever since his wife found them in the glove compartment of his car.

I'm a normal, healthy male. I don't wear pantyhose but I wear a panty girdle. I intend to keep on wearing one. My doctor recommended it for a back problem and it has done me a world of good.

The good news is that men can now buy panty girdles without going into the ladies' lingerie department. They are offered through at least one leading mail order catalogue. I hope in the not-too-distant future all men's stores will stock panty girdles and display them with the conventional types of men's underwear. It's high time men enjoyed the right to purchase ANY kind of undergarments, for any reason—without being labelled gay.

I'm straight as a string and I'll fight anybody who tries to take away my panty girdle.—**Firm, Stiff and Pain-Free**

Dear Free: That letter from Barney's friend was an eye-opener. I had no idea so many truck drivers, construction workers and business executives wore girdles. All who wrote—and there were dozens—assured me that there was no lace on THEIR girdles and their back problems had improved considerably. One man confided, "When my wife was pregnant she wore my shorts and I wore her girdle. We were both very comfortable."

Unisex is here to stay.

Dear Ann Landers: Recently you used the word "chutzpah" in your column. Many readers outside the Jewish community may not know the meaning of the word. It has been translated as nerve, gall or brass, but it loses a great deal in the translation. It is better explained this way:

A young man kills both his mother and father. He then throws himself on the mercy of the court because he is an orphan. THAT'S chutzpah!

Have a good day!—Irish

Dear Irish: My day will be better because you wrote. Thanks for clarifying one of the most expressive words in the Yiddish language. Another one is "schlep." Anyone out there want to tackle it?

Dear Ann Landers: This letter is being written from the hospital. Things got too heavy and I tried to commit suicide. I shot myself in the chest. I'm out of danger now but I need to know what to do about my girl after I get out of here.

Mabel and I have been living together for almost a year. I always gave her everything she wanted. Last September I found out she was sleeping with my brother. I overlooked it and we went on from there.

In October Mabel had a hysterectomy. I visited her in the hospital every day and bought her a house full of new furniture as a "welcome home" present. I even took off three weeks from my job and stayed home to take care of her.

Mabel started back to work in December. All this time she has refused to have relations with me. I thought it was because of the operation. Now she says she wants to move out because she is in love with a so-called friend of mine. (She started sleeping with him after my brother.) I still love Mabel but she says she wants to leave. What should I do?—Longly

Dear Long: Buy her a bus ticket and make her some sandwiches.

Doris Clark

Prescription for Fitness

Are you fit as a fiddle and ready for anything, or are you only partly well? If you're always tired and yet nothing is organically wrong with you, you need to readjust your living habits. Spot a few short rests during the day.

Fifteen minutes out three times a day, lying flat on your back with your feet propped up higher than your head will do you more good than a 45-minute rest taken all at once. Make "early to bed" your motto — at least until you're feeling better. Plan some regular exercise and get more fresh air.

It could be that a medical check-up is due. If you haven't had one for a year, it is. Your doctor can spot danger signals long before they give you any warning. Or he might simply outline a better program for your general good health. If you're doing fine and he can't suggest any improvement, then you'll have done yourself a lot of good anyway for you'll walk out of his office on air.

Dear Doris: I hear that there are places where you can write to arrange to take your family to a farm for vacation.

Our children are still very young and very curious about animals and about farm life, and we are thinking that a couple of weeks or more in the summer on the farm might do us all good.

Would you know where I could write for information about such an idea?

Apartment Dweller.

Dear Apartment Dweller: The idea of taking a vacation on a farm has been growing over the past few years. Now there is an attractive little booklet on "Farm Vacations" turned out, listing over 40 farms right across Ontario, where summer guests are welcome.

Not only is the farm name and address listed, but a paragraph describes the accommodation, type of farming, and other lovely advantages like swimming, horseback riding, country for hiking and picnics.

From the booklet you select the farm you are interested in and contact the owner by telephone or letter. You make a minimum deposit of 10 percent when you make your reservation.

To get one of the little booklets write to the Ontario Federation of Agriculture, 387 Bloor Street, east, Toronto, Ontario, Canada.

Dear Doris: I have never seen the "Soldier's Bible" (or "The Deck of Cards" used as a prayer book by a soldier) but I have a copy of the original story of Richard Lee, a British foot soldier, published nearly a hundred years ago. If this is of any use I can send you a copy.

I might also mention that if you are ever asked for a copy of Riley Hannon's "Last Adventure", I have one taken from a magazine of 40 or 50 years ago. It is supposed to be one of the two most beautiful sermons ever offered.

J.H.R.

Dear J.H.R.: We have several copies of The Soldier's Bible — thanks to readers. But we are grateful for your offer.

If anyone does ask for "Riley Hannon" we may be taking advantage of your willingness to type that one out for us.

'Depression Black' Mocks Fashion Cliches

NEW YORK (Reuter) — Those supreme fashion cliches, the tuxedo and the basic black dress, have been cross-bred with the newest fad, T-shirts.

The old war horses are being worn in their new versions, dubbed "depression black tie."

The tuxedo is actually a black T-shirt with a white shirt, carnation, quarter-inch cuffs and black bow tie hand silk-screened on it.

The dress is a floor length black T-shirt with pearls stencilled on it. Coco Chanel created the idea of the little black dress and costume jewelry a half-century ago.

Neiman-Marcus wants to feature the deceptive dinner jackets in its Christmas catalogue. Rock star Art Garfunkel wore his shirt during a Grammy Awards presentation. A state department official ordered one to wear to a White House dinner.

The artist, Phillip Macksoud, said he designed it "because I hate to get dressed up."

"I wore it to a party and so many people thought it was fantastic that I decided to go into business with it.

"It makes people smile and laugh. And these days people need to stay loose. It's just a fun thing people can relate to."

However, some people have been insulted by the idea, he said. "Some think it's in bad taste."

Although called "depression" wear, it is priced at $16.

He tried to peddle the wares to the better Fifth Avenue stores, "but they didn't seem to get the joke." Now a boutique called Off-Broadway has exclusive rights to the shirts.

He said 5,000 have been sold since their debut last November. He is trying to market them in England, Paris, Japan and the Philippines.

Macksoud originally designed a prom-dress T-shirt complete with corsage but abandoned the project because it was too complicated to reproduce.

Books By And About Women

LADY JANE GREY by Hester Chapman

Hester Chapman is a well known writer of historical fiction. Lady Jane Grey is a fascinating biography that reads like a novel. The author writes with understanding and skill of the Tudor Period. She sees Lady Jane as "not so innocent a sacrificial lamb, not nearly so pliant in the hands of her father-in-law, and certainly not so much the martyred saint that historians have made her."

Lady Jane Grey, a nine-day queen with a romantic name, is usually overlooked in the long pageant of powerful kings and queens. Hester Chapman describes the religious and intellectual background of Lady Jane's early life and paints a vivid picture of a great English nobleman at the beginning of the Reformation.

This book is available in Corby Library.

Plug in
Live out
RID-O-RAY MAKES
OUTDOOR LIVING
FUN AGAIN

D-18, Colonial
Post Lantern Model
Effective over ½ Acre Area
U.L. LISTED

Get rid of mosquitoes, flies and other photo-sensitive insects with a RID-O-RAY Electric Bug Killer. Unique "Black Light" lamp attracts bugs in areas up to an acre or more. Electrically charged grid (harmless except to bugs) destroys them. Over 80,000 satisfied users have chosen RID-O-RAY, the original electric bug killer.

America's Leading Manufacturer of Electric Bug Killers

BOX 179 — TWEED
K0K 3J0

COVES, BOX 179, TWEED, K0K 3J0

Please send me complete information on the 1975 selection of RID-O-RAY Electric Bug and Fly Killers for home use ☐ or commercial applications ☐

Name ....
Address ....

STEAMEX
RENTAL CARPET CLEANER
CITY CLEANERS & SHIRT LAUNDERERS
160 Moira St. E. [illegible]

AROUND TOWN with LANA ROBINSON

(. . . an advertising feature designed to keep you better informed of what's new around town.)

The Don't Be Shy Lunch

Some people may have the opinion that if you go into the Terrace Dining Room of the Four Seasons, it's going to be expensive — and fattening. It needn't be either. There are three delicious Luncheon Salads from which to choose, one of which is the Dieter's Delight, a cold plate of cottage cheese and a selection of fresh fruit. This is served in a very appetizing manner and is only $2.95. A steady favorite of mine is the Executive Salad, which includes Julienne of ham, swiss cheese, chicken and salami, tossed with greens, hard boiled egg, tomato wedges, black pitted olives and radish roses — with your choice of dressing. Again at the same price of just $2.95. And believe me, there is lots — enough for two or three executives! The Terrace Dining Room is a treat in decor, service and food experience. Try it.

Friendly Fans At A Savings

And no one can tell me that fans aren't going to be great friends from now on. Just to get you and your 'fan' off on the right foot, Roddy Electric's Consumer Division, 231 Coleman St. is having a sale of AIR-KING fans. These are three-speed machines selling at a very special price of just $14.95. And at that price you can afford to get very friendly. Also don't forget the Westinghouse air-conditioners which Roddy Electric carries too, models to fit both horizontal and vertical windows. If you want to keep cool — and Heavens! we'd thought in the winter we'd never complain about the heat again — then Roddy Electric should be your 'keep cool' headquarters. They really know all about it.

All In One Piece

If you've been bathroom vanity hunting, you're probably cursing the shape of your bathroom, because all the models you've look at just won't fit. Then you haven't looked into the custom-made marble vanity tops at Highland Construction's Home Improvement Centre, 257 North Front St. You can choose from 13 different colors in width from two feet to 10 feet, right hand or left hand sinks, because the sink and the vanity top are one complete unit. There are no ugly and dirt-collecting chrome edges to worry about cleaning, with the all-in-one unit. One smooth wipe will do it all. And any bathroom size can be accommodated. Visit the Home Improvement Centre yourself and see what I'm talking about. Then you'll be talking about the one at your house.

Still A Chance To See It

Donnah Cameron's exhibition of her work will be in the lower gallery of the Corby Library for two more days if you haven't caught it yet . . . And if you're interested in a Cameron piece of art from this talented mother, father, daughter trio, you can visit the gallery every weekend and usually during the week too. A Cameron oil, watercolor, pen and ink, print or piece of pottery are all excellent gift suggestions for weddings, graduations, retirements or moving-away gifts. Take a little of us with you and take a Cameron painting. If you're interested in visiting the gallery on a week day, drop by and check if the car is there, or just call 962-1806 and you'll find out for sure. That's the Cameron Gallery, 1½ miles west of Rednersville on the Rednersville Rd.

Sewing Machine Tune-up

You are used to my telling you about the great work that Gibbs and Son, 37 Albion St. do on vacuum cleaner tune-ups. Well, they also do tune-ups for sewing machines too, oiling them, balancing them and generally, doing a good overhauling. Right now, you can get such a tune-up for your sewing machine for just $6.95, plus parts. That $5.95 10 point check on your vacuum cleaner is still in effect and Gibbs and Son too. And you save $3 on the price if you get that vacuum in there now. Why not grab both the sewing machine and the vacuum and get them in good running order at the same time? You can't do a very good job of either sewing or cleaning if the machines aren't up to your ambition.

Summer Leisurewear

If you're a fan of summer, then you have to get yourself up to Jean Smith's West Wind Boutique at Actinolite and get dressed for the part. Jean has new shipments arriving every day and right now, she's up to her eyelids in gorgeous shorts and tops, halters and matching hats, straw beach bags and wide straw hats, beautiful cover-ups for after the swim in both long and short styles, and evening gowns in light-weight summer fabrics that look like a million dollars and make you feel like that too. Jean Smith has lovely clothes any time of year, for any occasion. But what she has for right now, can't be matched. Except to you. Her boutique is open seven days a week, 9 a.m. to 9 p.m. Monday to Saturday and til 6 p.m. on Sundays.

While They're Still In The Ground

Murray Atkinson of Murray's Food Market on Front St., in his usual astute way, has noticed that a lot of people are putting in gardens this year. That's commendable — even Murray's keen eye is commendable. But last year many ambitious souls who were wanting to preserve and can, were out on a limb when it came to getting sealer. Now, Murray doesn't want that to happen to anyone. So he has a good supply of sealers in RIGHT NOW. If you have great plans for your garden, you'd better make sure that they can come to fruition and be appreciated. That means sealers and buying them now. Murray can keep his eyes open for us, but he can't do the work. Right?

Still Looking And Doing

ServiceMaster is still looking for competent people who would like to do housekeeping work and be paid decently for doing so. All you have to do is to call ServiceMaster at 967-1672 and talk to Mr. Teed. He'll give you all the details. And if you're in the market for reliable housekeeping performance, then you too can call that ServiceMaster number. And you will be relieved of those questions which have often haunted the housekeeping business. Questions such as: "Will she be here?; will be be on time?; will the work get done properly?" That's ServiceMaster's job to answer those questions. And they will.

Holiday With Holiday

I mentioned before how Holiday Car and Truck Rentals, 11 West Moira St. can make sure you have a holiday by getting you there in a fine Chrysler product. But they can also help you and your relatives and guests get around while they are visiting you here in Belleville and area. Why not rent a car for the day, or for a couple of days? You can choose from any size so that your group, large or small can be comfortably accommodated. Or maybe you don't have a car and would just like to explore all the sights and wonders of our own area — the beaches, museums, quaint towns and villages. Holiday can help you with that kind of holiday too. Call 962-8114.

All A Matter Of Worth

As I've mentioned before, the slogan for Trenton Optical is, "We're worth looking into." And they are. But worth here has a few meanings, not just the implication that you will be rewarded for your effort of dropping into 54 Bridge St. E. With Trenton Optical, worth can be measured in many different ways. There is worth meaning value; Trenton Optical will hold its head up about its competitive prices anytime. There is worth in terms of the knowledge you'll derive from a visit there, finding out what's new in frame materials and styles. And the staff is nice. That's always worthwhile, meeting nice people. So at Trenton Optical, you really do get your visit's worth. And you don't need an appointment.

Going by train
Belleville to
TORONTO
Four day OFF-PEAK FARE
$10.35 CN Round Trip
Four day limit. Good on any train except those departing between 4 p.m. and 6.30 p.m.

CN
Arrive happier!

Pour communiquer en français composer sans frais — 1-800-261-8627

For information contact your travel agent or CN Passenger Sales Office

CONTACT ANY OF THESE TRAVEL AGENCIES
FOR FURTHER INFORMATION

davison & davison travel
132 Front St. Belleville 962-3404

Rawson Travel Service
BELLEVILLE PLAZA 968-5559

Roluf's
TRAVEL CENTRE
227 FRONT ST. — DOWNTOWN BELLEVILLE
Dial 962-9201

EATONS

. . . COMES TO YOU
through your Eaton's Catalogue Sales Office
in BELLEVILLE

Our hearing aid specialist Mr. Young will be available for hearing tests and/or adjustments on Friday, May 30th, 1975 in the a.m.

Phone 968-4511 for an appointment.

The Intelligencer

'SHARE THE WEALTH' CONTEST

HERE'S A LIST OF PRIZES TO BE GIVEN AWAY . . .

WEEKLY PRIZES:
- 2 Sandwiches from The Red Barn
- One Case of Pepsi-Cola (24 10-oz. cans)
- $20. Groceries & Meat from Murray's Food Market, Front St.
- $3.00 Groceries from Bill & Erma's Grocery, 90 Bridge St. West.
- $10.00 Merchandise Voucher
- 2 Double Theatre Tickets for the Belleville Drive-In Theatre

Monthly Prize:
Proctor-Silex
5-Speed Blender,
Iron or Kettle

PRIZES AT TERMINATION OF CONTEST:
20 Pair Bath Towels
$100. Cash Prize
$50.00 Cash Prize
5-lb. Black Diamond Extra Old Cheddar Cheese Circle
Case of Creamed Chip Beef (Frozen) from [illegible] Ltd., makers of [illegible] Fine Frozen Foods.

PEPSI-COLA

● CONTEST RULES ●

Look for the 3 cities listed somewhere in the ads. Clip out coupon, fill in your name, etc., and list the 3 cities. Bring or mail in to "Share The Wealth" Contest, c/o "The Intelligencer", 45 Bridge St. East, Belleville, Ontario.

Entries will be deposited in "Contest Box" each week and names will be drawn for the prizes listed. Winners of the case of Pepsi-Cola can pick it up at "The Intelligencer" office.

Deadline for entries — each Tuesday following appearance of the contest. Attention: To be eligible for these prizes — Just clip out coupon and insert your name, etc., plus the 3 cities and send to "The Intelligencer". Employees of "The Intelligencer" or their families are not eligible.

CLIP OUT COUPON AND BRING OR MAIL TO:
"THE INTELLIGENCER"
"SHARE THE WEALTH" CONTEST

Name ....
Address ....
Phone ....
Town or City ....
Names of 3 Cities ....
....
....

ENTER EVERY WEEK

LOOK FOR THE 3 CITIES WITH THE STARS ★ IN THE ADVERTISEMENTS . . .

THIRTEENTH WEEK WINNERS

$20 Groceries — Mrs. Walace McTaggart, Pitt St., Picton from Murray's Food Market on Front St. in Belleville; $3 Groceries — Mrs. Arnold Woods, 110 West Moira St., Belleville, from Bill & Erma's Grocery, 90 Bridge St. in Belleville; $10 Merchandise Voucher — E. C. Tuffs, 170 Katharine St., Tweed, from Barratt's Stationery in Belleville; Case of Pepsi-Cola — Mrs. H. J. Wilson, R.R. 2, Roslin; Red Barn Sandwiches — Mrs. Betty Stevens, P.O. Box 73, Madoc; Red Barn Sandwiches — Mrs. Barbara Robinson, R.R. 1, Plainfield; Tickets for the Belleville Drive-In Theatre — Mrs. B. Hales, 217 Bridge St., Belleville.

TRENTON OPTICAL
54 BRIDGE ST. E.
BELLEVILLE, 962-2211
FULL SERVICE
PRESCRIPTION
OPTICIANS
[illegible]
At Down-to-Earth Prices

Bennett Burner Service
● INSTALLATIONS
● REPAIRS
● CLEANING
ESTIMATE ON REQUEST
24-HR. SERVICE
11 Linden Park Dr. 962-[illegible]
Belleville

Tim Hortons
DONUTS
DOZENS OF DIFFERENT VARIETIES
DELICIOUS COFFEE
OPEN 24 HOURS A DAY
7 DAYS A WEEK
169 N. Front St.,
Belleville

Ziebart
AUTO-TRUCK RUSTPROOFING
If It Isn't
ZIEBART
It's Not
The Same
212 COLEMAN ST.
BELLEVILLE
962-6466

COME AND VISIT
US AT OUR NEW
LOCATION . . .
UNIROYAL
PHONE 966-5722
Dundas St. West at Mary St.
Belleville
(Across From The
Four Seasons Hotel)

GARY THIBAULT
EXPERT SERVICE
POOL
We Will
Have You
In The Swim
This
Summer
CALL 962-6792
Free Estimate
Trojan Pool Representative

For All
Your
Smoking
Needs
● Cigarette Rollers
● Pipes
● Pipe Racks & Humidors
★ GUELPH
McKnight's Variety Store
PHONE 968-7285
211-A FRONT ST.
BELLEVILLE

COVENEY Carpet Sales
404 BLEECKER AVE.
962-[illegible]
BELLEVILLE
See Our
Selection Of
Armstrong
Vinyl Flooring
Venture and
Coleman
Carpets
Celic Carpets
Sales &
Installation
404 BLEECKER AVE.
962-[illegible]
BELLEVILLE

THIS
SPACE
AVAILABLE
JUST CALL
9629171

THINKING OF LEASING?
BETTER SEE
Fry Ford Sales Ltd.
LIMITED
PHONE 962-9141
321 North Front St.
Belleville
Your Total Transportation
Headquarters

CHAS. U. JOHNSON
PLUMBING & HEATING
LTD.
COMMERCIAL
RESIDENTIAL
Installations & Repairs
Furnaces
Air Conditioning
Oil Burners —
Natural Gas
A Specialty
Specializing In
Quality
Workmanship
325 Moira W.
Belleville
PHONE 962-3340

We Carry A Full Line Of
FISHER-PRICE
TOYS
All Year Round
Guaranteed for One Full Year
Use Chargex & Master Charge
Florence's Baby Palace
333 FRONT ST., BELLEVILLE

SPORTS EQUIP.
TOYS & GAMES
HOBBIES &
CRAFTS . . .
See The Selection
At
BELLEVILLE'S
"LARGEST"
SPORTS &
HOBBY STORE
LICENCE
BICYCLES SERVICE
[illegible] Front St.
Dial 968-[illegible]

"THE PLACE TO SHOP
IS AT THE TOP
OF THE WEST HILL"
● Groceries ● Meats
● Fresh Fruits & Vegetables
● Sub Post Office
● Hearing Aid Batteries
Bill & Erma's Grocery
90 BRIDGE ST. W.
BELLEVILLE - 962-[illegible]

● Suits
● Slacks
● Topcoats
● Sport Jackets
● Sport Shirts
● Dress Shirts
● Sweaters
"Chargex" or
Use Your
"Master Charge"
GOODMAN'S
STORE FOR MEN
AND THE BIG MAN, TOO!
PHONE 968-8249
307 Front St. — Belleville
(Just above Victoria Ave.

A Good Place To Eat . .
Where
it's fun
to eat
RED BARN
"The Fun Place for the Whole Family"
Dundas St. East, Belleville
(Next to the Belleville Plaza)

SPECIAL
4 Drawer Letter Size
FILE
CABINETS
26" Deep Black & Tan
$59.95
Reg. $94.00
BARRATT'S STATIONERY
301 Front St. at Victoria
962-8193 — 962-8355

CHEDDAR CHEESE
● Mild ● Medium ● Old
● Fresh Curd Daily
● Whey Butter
● Dairy Products
● Aged Cheddar Cheese
Our Specialty
(3 years old)
The BEULAH CO-OP
Butter and Cheese Co.
PHONE 473-4077
R.R. 2, MADOC, ONT.
3 miles south of Madoc on Hwy.
62 at Ivanhoe.

DROP OFF OR
SELF-SERVICE
DRAPERIES OR
CARPET CLEANING
Tip Top Cleaners and Coin Wash Centre
33 Station St., Belleville
962-3475
Free Pick-Up and Delivery

WESTGATE
CARPET SALES
487 Dundas St. West
(Westgate Plaza)
Phone 962-7271
Pre-Spring Specials!
Featuring
Caravelle - Barrymore - West Mills
Peerless - Armstrong - Celanese
Custom Carpet Installations
Shop-At-Home Service

WE ARE READY
FOR FATHER'S DAY
ARE YOU?
International Bazaar
(Imported Gifts & Fashions)
WATER BUFFALO
SANDALS
FROM INDIA
Only $3.50 Pr.
Belleville Shopping Plaza
Belleville, Ont.
968-[illegible]
Chargex and Master Charge
Accepted

KARATE
BLACK BELT
STUDIOS
● Courses for Men and Women
● Private Instruction by Appointment
● Fully Equipped Gym and Shower Facilities
● Benefit of Canadian Instructors
12:00 noon to 9:00 p.m.
Weekdays
1:00 p.m. - 4:00 p.m.
Saturday
NO CONTRACTS
161 Front St. 968-8882

LOUIS
IS BACK!
AT THE
COSY GRILL
307 FRONT ST.
Call
962-9015
For Tasty
Take-Out
Orders!

PRESENTING . . . THE
FIAT
128 - 2 DR. SEDAN
$3245
Here's what it comes with
Standard Equipment
● radial tires ● electric rear defogger ● reclining seats ● power disc brakes ● independent suspension ● 38 plus miles per gallon ● overhead cam engine ● [illegible] warning light ● nylon carpet ● flow-thru ventilation ● undercoating.
B & A Motors
[illegible] Dundas St. East
Trenton
Phone [illegible]
BP

CAMPBELL'S Auto Body Shop
Complete Collision Service
Painting and Refinishing
Work Guaranteed
327 COLEMAN ST.
BELLEVILLE
Ph: 968-5791

Hoover Dial-A-Matic
● Revolutionary new cleaner design
● Dial for rugs, dial for tools
● Beautiful design, colors
★ PRINCE RUPERT
See Them Now At
REG. COOPER
HOOVER
Authorized Hoover Dealer
Phone [illegible]
[illegible] Bleecker Ave., Belleville

BOB'S . . .
The Home of
Everyday
Low Prices!
BOB'S SPORTS
AND REPAIRS
46 SOUTH FRONT ST.
DIAL 962-6486

EVERYTHING
BEAUTIFUL FOR
INTERIOR
DECORATING
● Antiques
● Wall Coverings
● Window Treatments
● Furniture
● Local and Imported Handi-Crafts
All At
Bernard
Interiors
C/A Campbell St.
[illegible]
Open 10-6 p.m.

Tuff-Kote
Auto
Rustproofing
USED CARS
—5 Year Guarantee
NEW CARS
—10 Year Guarantee
FOR FREE ESTIMATES
Call 966-3310-18

GIFTS
THEY ARE FIRST ON DAD'S LIST
FATHER'S DAY, JUNE 16th
● Games & Puzzles
● Magazines
● Books
● Wedding Gifts
● Birthday Gifts
● Greeting Cards, Etc.
Our Motto . . . If we haven't got it . . . we will try to get it!
THE READING 'N'
GREETING SHOP
AND DISCOVERY ROOM
PHONE 962-7714
[illegible] FRONT ST. — BELLEVILLE

KING SOL STORES
Phone 962-2000
329 Front St., Belleville
(Just above Victoria Ave.)
SEE OUR BIG DISPLAY OF
TENTS RIGHT IN THE
STORE!
COLEMAN CAMPING APPLIANCES — STOVES, LANTERNS, HEATERS, COOLERS, JUGS, FUEL
A complete line of camping accessories, air mattresses, knapsacks, back packs, down sleeping bags, pre-cut foam slabs - 72" long.

THE BOATS AND
CAMPER TRAILERS
ARE HERE!
Buy now for best selection and
at Spring Prices.
Come In And Save!
ROLLIE'S
SPORTS & MARINE
(1970) LIMITED
2 Miles West of Towers on Hwy. 2
[illegible]
Open Evenings to Serve You

Kitchen Cabinets
FOR
THE
FINEST
IN
KITCHEN
CABINETS
CONTACT
LAMWOOD Cabinets Ltd.
Dundas St. E. [illegible]
Belleville

FACTORY BUILT HOUSING
ON DISPLAY AT
KENRON
ESTATES
Hwy. 2 West of Belleville
MAXFIELD
COMPANY
LIMITED
392-8441

BOOK NOW AT
Roluf's
TRAVEL
FOR
CHARTERS
TO
EUROPE
AND
BRITAIN
DOWNTOWN [illegible]

Shop Hamilton's
we add thrift
Open All Holiday Weekend
We have CHARCOAL and
STARTER for the BAR-B-Q.
FRESH PORK
SPARERIBS lb. $1.19
BUTTER ...... lb. $1.08
Hamilton's Lucky Dollar
UPTOWN ROSSMORE
Open Sunday - 11 a.m.-6 p.m.

WE'D LIKE TO TAKE
YOU FOR A RIDE . . .
. . . IN A NEW CAR
Just Call —
Fry Ford Sales Ltd.
PHONE 962-9141
321 North Front St., Belleville
Your Total Transportation
Headquarters

LOOK REALLY NEAT
WITH OUR
DRY
CLEANING
Look sharp with sparkling
★ VICTORIAVILLE
cleaned clothes from
BELLE CLEANERS
& LAUNDERERS
968-6738
[illegible] COLEMAN ST.
BELLEVILLE

WE SPECIALIZE IN:
LUMBER — PLYWOOD
DOORS — WINDOWS
CEMENT — TRUSSES
BRICK — HARDWARE
PAINT — PANELLING
KITCHEN CABINETS
ELECTRICAL —
PLUMBING —
COMMERCIAL
OVERHEAD DOORS
ROBERTS
HOME CENTRE LTD.
No. 2 Hwy. RR 2, Trent Road
Belleville — [illegible]

See Our Fine Selection Of
JEWELLERY
● Diamonds
● Rings
● Watches
● Costume Jewellery
● Clocks
● Plaques
BERT LEWIS & SON
JEWELLERS
[illegible] Front St. — Belleville
Phone [illegible]
Come In And Browse Around!

WE RENT TRUCKS
WE GIVE SERVICE
GREENWOOD EASTERN RENTALS Ltd.
130 ADAM STREET
Dial 962-9246

AUTHORIZED DEALER
FOR
NORTHERN &
CENTRAL GAS
COMPANY
● Residential ● Commercial
● Industrial
● Natural Gas & Oil Service
● Furnace & Boiler Spring Conditioning
● New Installations or Alterations
● Electronic Air Cleaners
● Annual Service Contracts Available for Both Gas & Oil Furnaces
Don't Call The Rest — Call
The Best!!
Twin Heating Ltd.
27 Dundas St. E., Trenton
[illegible]

"SHOP AT HOME"
DECORATOR SERVICE
CHOOSE FROM
—Crossley Karastan —Harding
—Armstrong —Bigelow
—Kraus —Burlington, Etc.
BELLEVILLE BROADLOOM
294 COLEMAN ST. [illegible]
BELLEVILLE

FOR ALL YOUR
HARDWARE AND
PAINT NEEDS.
WALKER
HOME HARDWARE
[illegible] Front St. Belleville
Phone [illegible]

SHOP
The James Texts Ltd.
FOR
BOOKS, GIFTS,
GREETING CARDS
WRAPPING,
SOCIAL STATIONERY,
SCORE CARDS &
TALLIES
The James Texts Ltd.
Books - Office & School Supplies
[illegible] Front St. Dial [illegible]
— Est. 1910 —
Open Daily Including Wed.
'Til 5:30 p.m.
Open Friday 'Til 9 p.m.

THE
Men's, women's clothing
Articles good as new
Recreational needs
Youth wear and toys
Lower than low prices
BOUTIQUE
Just West of Towers
Hours 10 - 5:30
— 'Til 9 p.m. Fri.
Closed Monday
PHONE [illegible]

ROSSMORE TRAILER SALES
TRAVELAIR AND TRAVELINER
TRAVEL TRAILERS
LIONEL AND TRAVELMATE
TENT TRAILERS
Accessories — Reese Hitches and
Brake Controls
Sales & Service
½ Mile South of Belleville on
Hwy. 14. Turn Left On
County Road 28
968-8332

BELLEVIEW GLASS & MIRROR
"Give Us Your Next Break"
968-6731
154 Pinnacle St.,
Belleville, Ontario
FREE ESTIMATES
ON
STORM WINDOWS
TABLE TOPS
BAR MIRRORS
SHELVING
CALL NOW

The Intelligencer

BELLEVILLE, ONTARIO, FRIDAY, MAY 23, 1975

Trudeau in Belleville:

Big Wage Settlements One Peril for Exports

By HARRY MULHALL
Staff Reporter

Big wage settlements could contribute to pricing Canada out of its export markets, Prime Minister Trudeau warned Thursday night.

There is little to be "cheery" about for an exporting nation when its wage increases now are running higher than in the United States, he cautioned.

The comments came as Mr. Trudeau defended his government's policy of seeking voluntary price-wage restraints while fielding questions from a standing-room-only crowd at Centennial Secondary School.

The economic situation is compounded by the fact industry and labor is caught in a cost-push inflation squeeze.

One sequel has been that unions are not only trying to keep wages in line with rising costs but with presumed future inflation. This has seen wage settlements greater than the current inflation rate. The government is trying to steer a "very thin balance" between over-stimulating the economy and reducing unemployment without further fueling inflation.

But it also is hewing to voluntary constraints while attempting to increase productivity by reaching a consensus with unions and industry.

"It's a very serious situation," said Mr. Trudeau. "That's why we have this series of consultations with business and labor and the provinces.

"We have nothing to be very cheery about when in Canada the pattern of wage settlements is as markedly higher . . . than the United States.

"It will mean eventually we will price ourselves out of the market," said the prime minister.

"We will not be able to sell our goods in foreign markets. And when you realize Canada is essentially an exporting nation it can be very serious for us.

"That's why we're trying to appeal for voluntary restraint."

However he opposed a return to a system akin to wartime controls — a solution offered by one questioner.

Such controls only work in a time when the nation is prepared to accept sacrifices — when all transactions are subject to law and people are prepared to surrender some "very, very basic liberties."

But "freezing is not the way for an economy to progress, he said.

It can be necessary "in some circumstances, but I hope we will succeed in the voluntary consensus so we will not have recourse to it here," said Mr. Trudeau.

The prime minister — who arrived in Belleville by helicopter and stayed overnight at the Four Seasons Hotel on a swing through east-central Ontario — was heard out by a crowd of about 1,000 as he answered questions for an hour.

It was his first visit to the city in four years and he mingled briefly with the crowd before departing at the end of what was billed by local Liberal organizers as a "town-hall" session — styled on the old-time community meetings where politicians went directly before questioning constituents.

The prime minister was accompanied by Secretary of State Hugh Faulkner.

His appearance at the school went without incident, although there was one distraction for security forces just as he arrived.

A figure was spotted on the roof of a 15-storey apartment block opposite the school as the Trudeau cavalcade neared.

When police investigated they found an 18-year-old — who had earlier been turned out of the school by a janitor — observing the scene below. He eluded officers and was chased through the area to the nearby Dick Ellis Rink before he was caught. Police said he was escorted home.

Ellis Critical of Trudeau For Leaving During Estimates

OTTAWA — Jack Ellis, MP Hastings, Thursday criticized Prime Minister Trudeau for "deliberately flaunting the procedures of the House of Commons".

Mr. Ellis said the prime minister should have remained in the House for discussion of the budget estimates of his department but instead left to come to Belleville.

"I'm delighted to have him come to Belleville, but under the circumstances his departure was inappropriate," said Mr. Ellis.

The budget for the prime minister's and Privy Council offices is about $20-million, he said.

Mr. Trudeau should have remained in the House to justify the expenditures in detail as is Commons custom, said Mr. Ellis.

What if Mayaguez Had been Canadian?

What would he have done if the Mayaguez had been a Canadian ship, Prime Minister Trudeau was asked Thursday night as he faced a crowded Belleville meeting.

He had one immediate response: "I couldn't pick up the phone and send the Eighth Fleet in there . . . we ain't got that kind of navy."

The Mayaguez was the United States vessel freed by U.S. forces last week after its seizure by Cambodian warships was declared piracy.

In a hypothetical case involving a Canadian craft he hoped things could be settled peacefully, said Mr. Trudeau.

"But," he told the meeting at Centennial Secondary School: "In my heart I think it would be difficult for me to claim I would have had a very different reaction from President Ford if I'd been in his shoes. I think at some point you have to draw the line."

Yet, he admitted, he wanted to be careful not to make a judgement about "people in high office caught in such difficult situations".

By example he cited the Quebec FLQ crisis five years ago when his government declared the War Measures Act.

"I still know of a situation in October, 1970 when I think the government did the right thing. But a lot of people think we over-reacted." he said.

New Officers For Legion

Branch 99 of the Royal Canadian Legion has elected new officers and executive for 1975-76.

The new president is Bill Richardson. Working with him in the positions of first-vice, second-vice and sergeant at arms are Eric Walker, Dave Evans and Hap Chartres, respectively.

The executive will be formed by Cliff Fobert, Roy Madden, Ray Morrison, Tom Purdey, Jack Rashotte, Ina Rollins, Fred Smith, and George Siddall.

The past president of Branch 99 is Gerry Downes.

Playground Is Sought For Children's Centre

Because of a shortfall in provincial government funds, a new project in child development is seeking the help of city parks and recreation authorities.

The facility is the Children's Development project on East Bridge St. and Bleecker Ave., scheduled to open this September.

The project, an undertaking of volunteers with a long record in community work with youngsters, is to house nursery development facilities for mentally and physically handicapped as well as normal children.

A large house at 225 East Bridge now is being renovated for the scheme, but provincial funding has been cut back, two of its representatives said Tuesday.

As a result, Miriam Bishop and Margaret Maddocks asked if the parks board and recreation committee could assist with creation of a playground area. Such a facility is vital to the project since it provides a common meeting place for the centre's young students, they said.

The committees decided to make a decision when a conceptual plan of the entire project is available.

Alarm Box

Belleville firefighters responded to the following calls for assistance during a 24-hour period which ended at 8 a.m. today.

Thursday, May 22, 9:16 a.m. — malfunction in motor of washing machine at 380 Victoria Ave., no damage.

Thursday, May 22, 5:22 p.m. — false alarm at Consumer Distributing Co. Ltd., at 211 North Front ST.

Thursday, May 22, 6:17 p.m. — false alarm at Black Hawk Motor Inn, 325 North Front St. due to power failure

Thursday, May 22, 7:40 p.m. — hydro overload caused short in electrical computer machine at the Unemployment Insurance Commission regional office at 494 East Dundas St., no damage.

Thursday, May 22, 8:08 p.m. — fire in garbage container at Moira Secondary School at the corner of Farley and Victoria avenues, damage confined to container, cause unknown.

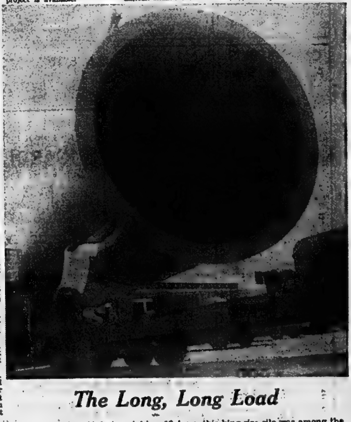

The Long, Long Load

Measuring 44 feet, weighing 10 tons, this king-size silo was among the more challenging products for shipment recently produced by a Belleville industry. It was one of two fabricated by Foley Foundry and sent by road Friday to Campbellford factory where they'll be used for storage of chocolate.

Man Dies In Mishap At Mine

MARMORA — A 19-year-old Trenton man died Thursday after he fell 25 feet into an open pit at Marmoraton Mining Co. on the outskirts of this village.

Provincial police at Madoc said today Gerald Mills, of 43 Queen St., Trenton, was one of a three-man crew employed by Quinte Marine and Salvage Co. of Belleville.

Police said the crew was dismantling a railway track leading into the mine when Mills lost his footing and fell into the pit. He was pronounced dead at the scene by Coroner Dr. H. G. Parkin of Marmora. The body was taken to Belleville General Hospital for a post mortem.

The accident occurred about 10:15 a.m.

Mr. Mills is survived by his parents, Mr. and Mrs. Robert Mills, with whom he resided, and four brothers — Brian, Douglas and John of Trenton and Bill of Toronto.

The funeral will be conducted Saturday at 3:15 p.m. from Weaver Funeral Home at 170 West Dundas St. in Trenton by Capt. George Swaddling of the Salvation Army. Burial will be at St. George's Cemetery.

Canoe Stolen From Car

City police are investigating the theft of a canoe valued at $225 from the roof of a car parked in front of 225 Lingham St., sometime between 11:30 p.m. Thursday and 7 a.m. today.

Police said the owner is Charles Pattison and the car was parked in front of his residence.

Brass Goes To Picton

PICTON — The Concert Brass of Belleville will strike up the band May 28 at Prince Edward Collegiate Institute in Picton.

The band, accompanied by the Trentones, will visit Prince Edward County sponsored by the Picton Kiwanis Club.

Picton Kiwanian Chris Lockyer says the Concert Brass has appeared frequently in county schools and is responsible for "a telling effect in creating enthusiasm for music among the students."

The Trentones is a barbershop chorus featuring 50 voices singing" the old sweet songs."

Tickets are available at the Lockyer Flower Shoppe, Mason's Department Store, Don Stanton Insurance and Bill Moore Farm Equipment. They will also be sold by Don Baxter, Bloomfield, Mrs. Muriel McNeill, Wellington and Reverend J. Cullen, Northport.

Hold Dance

The Belle-Trent chapter of the One-Parent Family Association of Canada is holding a dance at the Parkdale Community Centre Saturday. Information on the association can be obtained by phoning 968-4045 or 392-8295.

Auspicious Autograph

Belleville's official guest book got an auspicious signature Thursday night. Prime Minister was asked to sign the volume after he was greeted by Mayor Robin Jeffrey while entering meeting at Centennial Secondary School.

Abortion, Drugs, Hanging

PM Challenged on Moral Issues

Morality issues — abortion, drugs and capital punishment — seasoned questions aimed at Prime Minister Trudeau in Belleville Thursday night.

One man even wanted to know if the prime minister's personal religious beliefs affected his legislative stances.

"I don't try to impose my religion by laws on other people," replied Mr. Trudeau.

The serious questions evoked serious discourse from the prime minister on morality and law.

But at one point he injected a lighter note into the crowded auditorium at Centennial Secondary School.

One young man persistently queried Jr. Trudeau on relaxation of marijuana laws.

Mr. Trudeau said new legislation on marijuana was still in the process of final approval by the Commons.

"So don't start smoking it tonight," wryly advised the prime minister, drawing loud laughter from the crowd.

But he said, there are some drugs from which people must be protected. A drug user won't remain in solitude forever.

"You will become a drug addict — and the rest of society will have to pay to keep you going," he cautioned.

Other issues:

Abortion: Specifically queried Mr. Trudeau on ment of Montrealer Dr. Henry Morgentaler for abortion, Mr. Trudeau called him a "fine humanitarian" whom he knew personally although he disagreed with his views. "He is a fine man. But the point is . . . he was deliberately testing the law in order to raise public opinion . . . to force the government to change the law." When a "man does that he shouldn't complain about being in jail . . . and he shouldn't ask for mercy." Due process will grant him parole. Citizens have a right to convince politicians to change laws if they desire. But "it's the law of the land now — and if you break that law you go to jail."

Capital punishment for murder of police and prison guards: The law allows the cabinet the prerogative of commutation and the law can remove that privilege. But "I hope that day won't come. I hope there will always be room for mercy even in the hearts of the hardiest politician."

A legislator must try to formulate laws for what he believes is the common good — as he sees it. This doesn't necessarily mean following majority opinion.

"I hope legislators always will have the courage to do that," said the prime minister.

If they are wrong they pay the penalty at election time, he said.

Summer Camp Is Cut Back Two Weeks

A summer day-camp for city youngsters has been cut back from eight to six weeks.

The move was decided after a $2,300 support grant was turned down by the provincial government.

The camp is operated jointly by the Belleville YMCA and the city's recreation department.

Cutting back the length of the program and increasing the ratio of campers to counsellors from 10 to 12 were among solutions to the loss of the grant, the recreation-arena committe and parks board was told Tuesday.

Fees also could be increased from $15 to $18.

The recreation committee agreed to meet any deficit up to $300.

County Museum Plans Exhibits of Engines

The Hastings County Museum at 257 East Bridge St. will hold a "stationary engine and mobile machinery" exhibit on its front lawn from 3-4 p.m. Sunday.

Marten Lewis, museum curator, said Thursday if there is inclement weather, the show will be completely cancelled. He explained there will not be a temporary postponement due to the problem of setting dates for such an event.

He said exhibitors will be Don Foster of Belleville and John Howe of Trenton who will bring various types of machinery dating from around the turn of the century.

Included will be exhibits of early gasoline engines used for farming and light industry and all will be operable, Mr. Lewis noted.

The public is invited to attend and discuss the artifacts with museum officials and the exhibitors, he added.

Competition On Weekend

The Prince-Edward-Hastings region of the Industrial Accident Prevention Association (IAPA) will hold its annual forklift competition Saturday from 9 a.m. to about 2 p.m. at the Dick Ellis Rink on Harder Dr. in Belleville.

Ken Fisher of Deloro Stellite at 471 East Dundas St. in Belleville, chairman of the competition, said Thursday about 20 participants will compete in team and individual contests.

He said Bob Courtney of Deloro Stellite, the 1974 individual winner, will return to attempt his second consecutive championship. He won for the first time last year.

Shuffleboard Is Pondered

The city's recreation department wil investigate the possibility of introducing shuffleboard — likely close by senior citizens' dwellings.

The move was suggested by Ald. Jean Smith Tuesday after a request from a city resident.

"We have everything for young people," said the councillor.

Shuffleboard installations were suggested in a letter from Arthur J. Clare, 217 Bridge St. East.

Locations he proposed were the East Hill Playgrounds park and adjacent to senior citizens apartment on West Bridge.

Lloyd Syer, parks director, said a shuffleboard already has been installed for some time at the Alemite playground.

One problem posed was that one course was insufficient, since it would draw few people. A court of shuffleboard facilities which would accommodate more players simultaneously was needed, he said.

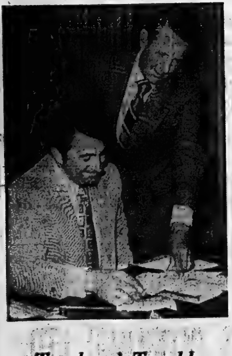

Truckers' Troubles

Max Haggarty, seated, Ontario Trucking Association president, said Thursday "piracy" is major problem facing Ontario truckers. Mel Donnelly, chairman of the association board, at Belleville meeting called for more government control to combat illegal truckers which he called "pirates of the highway."

'Piracy' Seen as Serious Trucking Issue: Haggarty

By COLIN BRUCE
Staff Reporter

Trucking "piracy" was diagnosed as the Ontario Trucking Association's "most serious" problem by association president Max Haggarty Thursday.

The association (OTA) held a regional meeting in Belleville "to bring information from the association directly to the grass roots" said the president.

Mr. Haggarty said in an interview the association is actively lobbying the provincial government for regulation enforcement that will control or eradicate "illegal truckers."

He explained certain companies without public commercial vehicle licences are operating across Ontario and are not complying with stringent regulations placed on licensed operators by the province.

"These people are taking the cream off the top of the industry . . . running with only full loads," at their own discretion, he said. "Licensed companies must provide scheduled service whether or not the truck has a full load."

"While the illegal operator gets the cream . . . we get the grounds of the business," he said.

The trucking industry in Ontario last year earned a total $800 million "of which at least eight to 10 percent was taken by pirates," said Mr. Haggarty.

He said the same ratio would be applicable in the Belleville area.

"We know who the illegal companies are and we've had conversations with Minister of Transportation and Communications John Rhodes," he said.

Mr. Haggarty said Thursday's meeting was not a business meeting as such for the association but one where local members could air questions.

He said main areas of discussion for the association cover "additional law enforcement" to ensure truckers obey the rules of the road, particularly in respect to speeding and following too closely.

Driver licence reclassification is also a major interest for the association.

Mr. Haggarty said the province is now formulating a new licensing program where the chauffeur's licence will be replaced by nine classifications.

"Licences will be tailored to the piece of equipment the employee has been trained to operate," he said.

In the past only a chauffeur's licence was required to allow operation of a commercial vehicle.

A ministry spokesman, Wally McCabe, said his department hopes the reclassification will be ready by the end of the year or early 1976.

No Place Like Home for the Sabres

BUFFALO (CP) — There has been no place like home for Buffalo Sabres during this year's Stanley Cup playoffs.

The Sabres now have won all eight of their post season games in front of their home fans at War Memorial Auditorium, with the latest a 4-2 win Thursday night over Philadelphia Flyers to even their best-of-seven final at 2-2.

The Sabres lost the first two games of the National Hockey League championship final in Philadelphia but returned to home ice Tuesday night to win 5-4 in overtime.

"We knew these two games in Buffalo would be must games for us," said Sabres coach Floyd Smith. "We came up with the effort that we needed."

Smith did not feel his club got off to a good start in Thursday night's game despite the fact they had good chances in the first half of the first period.

"I don't think we had a shot on goal in the final eight minutes of the first period," Smith said. "But then we regrouped and we got one goal and we were set."

Philadelphia's Andre Dupont scored the lone goal of the opening period but the Sabres came back to take a 3-2 lead in the second period on goals by Jerry Korab, Gilbert Perreault and Jim Lorentz while Ross Lonsberry got Philadelphia's second goal.

Danny Gare completed the scoring into an empty Flyers net in the final minute of play.

Dupont's goal came on the Flyers' third shot of the opening period. At one stage, the Sabres had an 8-1 edge in shots, but could not get the puck by Philadelphia goalie Bernie Parent.

Dupont took a pass from Bob Kelly and beat goalie Gerry Desjardins to the far side from the left-wing faceoff circle.

"I should have had the shot," said Desjardins. "The first goal was a bad one. I thought I could have had it."

It was one of the few mistakes Desjardins made all night as he returned to action after a shaky performance in Tuesday's game when he gave up three first-period goals before being replaced by Roger Crozier.

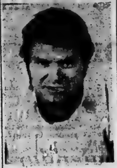

GERRY DESJARDINS

The Sabres tied the score 1-1 in the second period on Korab's goal at 3:46 when the Buffalo defenceman fired a screen drive into the bottom left corner. But 34 seconds later, Lonsberry broke down the left wing, deked Desjardins out of position and tucked the puck into the open net.

Perreault tied the score with his sixth goal of the playoffs at 10:07 as he beat Parent from the slot after taking a pass from Rene Robert.

Lorentz got the winner when he converted a setup by Rick Dudley for his sixth playoff goal.

"I shot the puck in and Dudley beat the defenceman to the puck," said Lorentz. "I think he got a shot and Parent controlled the rebound but I don't think he deflected it the way he wanted to so it came right to me and I had the whole side to score."

Lorentz said he was worried about the Sabres' performance in the final period when it appeared the Flyers were taking control.

"When you get up on them they don't quit," Lorentz said. "We sort of laid back there for a while. Maybe we played it too cautious in our own end."

Lonsberry had the best chance to tie the score for the Flyers with three minutes to play as he took a lead pass from Bobby Clarke and broke in on goal.

"As far as I'm concerned that breakaway was just as good as a save, even though the shot was wide," said Desjardins. "He shot it when he was by the net."

The first major penalties of the series came in the second period when Buffalo's Jim Schoenfeld and the Flyers' Dave Schultz squared off in the first bout while Dudley and Kelly tangled in the other. The Schultz-Schoenfeld affair was no more than a wrestling match but Dudley and Kelly used their fists in a wild-swinging bout.

Dudley, playing his second game after missing seven playoff matches due to a knee injury, appeared to have reinjured the knee late in the third period when he bumped with Dupont. However, Dudley said after the game that he had not suffered any major injury.

The fifth game of series is scheduled for Philadelphia on Sunday afternoon and the sixth in Buffalo next Tuesday night.

Jim Lorentz—Too Cautious?

Deficit of $88,000 Doesn't Bother CAHA

QUEBEC (CP) — The executive board of the Canadian (CAHA) Thursday night approved an operating budget for the next 12 months that indicated a deficit of $88,450.

Gordon Juckes of Ottawa, executive director of the CAHA, said the deficit figure was based on projected income of $262,050 and expected expenses of $350,500.

Juckes and president Don Johnson of St. John's, Nfld., said the income figure did not include any money the CAHA would get should it be successful in signing a new pro-am agreement with the National Hockey League and the World Hockey Association.

Last year the CAHA obtained more than $80,000 from the professional leagues as its share of their payment of $1.8 million for players drafted from amateur ranks. However, the CAHA has been unsuccessful in getting a renewal of the agreement with either league since the contract ran out at the beginning of May.

But both men denied previously published reports that the CAHA was on the verge of bankruptcy.

"It's not as though we don't have any money," Juckes said. "While we don't like to budget for a deficit and we have to view the matter seriously, it is not the end."

"We have assets of $220,000, whereas four years ago they were only $137,000," he said. "The $220,000 can carry the $88,450 deficit."

Johnson, elected president to succeed Jack Devine of Belleville, Ont., earlier in the day at the final session of the association's annual convention, said steps have already been taken to make sure the deficit is not repeated next year.

He said that all provincial branches of the association have agreed that some type of additional individual assessment at the player, team or branch level must be made to look after any future deficit problem.

Johnson also said that Gordon Coates, general-manager of Barrie Flyers, remained under indefinite suspension. Coates was suspended after he pulled his team from the ice when a brawl erupted during the third game of the Allan Cup semi-final series against St. John's Capitals in the Newfoundland capital.

There was discussion of the incident between representatives of the Newfoundland and Ontario hockey associations during the meetings here, Johnson said.

"The St. John's people have asked for a complete report from the CAHA," he added. "Gordon Renwick will set the date for the hearing."

Renwick, of Cambridge, Ont., was elected first vice-president of the CAHA in Thursday's election.

The board also decided to issue an invitation to Moscow Selects and a second club team from the Soviet Union to play a series of seven or eight exhibition games in Canada next season. The teams would face either minor professional or major junior competition during their Canadian visit.

European Players Are a Must—Hull

SARNIA, Ont. (CP) — Professional hockey will have to look to Europe for players if it intends to remain strong, says Bobby Hull.

Hull, player-coach of Winnipeg Jets of the World Hockey Association who broke the major league single-season goal-scoring record with 77 goals last season, gave a lot of credit to his two Swedish line-mates, Ulf Nilsson and Andres Hedberg.

"The two Swedes were a pleasure to play with and made the game of hockey fun for me again," Hull said Thursday. "This last season was the best I've felt in five years."

Hull, here to attend a sports celebrity dinner, said both the National Hockey League and the WHA will probably be recruiting many more European hockey players in years to come.

"The minor systems in Canada just don't teach all the basics and fundamentals like all the Europeans get. Also the attitude toward the game is much better in Europe than in Canada."

Hull added that his two Swedish team-mates wanted it stressed in their contracts that they would have to play all 78 games.

"That's something you would not find very easily in Canada."

Excelsiors Defeat Thistles

By THE CANADIAN PRESS

Brampton Excelsiors strengthened their first-place hold on the Ontario Lacrosse Association major series Thursday with a 23-16 win over Fergus Thistles.

In other Thursday action, Owen Sound North Stars held off a late third-period rally by Six Nations Braves for a 19-15 win that enabled them to to move into a second-place tie with Fergus.

In Brampton, Brian Robinson led the Excelsiors' scoring with five goals while Frank Helmer scored four, Bob Haw, three. Chuck Williams and Steve Mastine each scored twice. Gord England led the Thistles with four goals.

See Exciting
Lacrosse Action
Belleville Memorial Arena

PICTON LACROSSE TEAM
vs.
KAN-YEN-GEH LACROSSE
(Tyendinaga Reserve)
also
BELLEVILLE BANTAM ALL STARS
SAT., MAY 24, 1975
Bantam 4 p.m.
BELLEVILLE ALL STARS
vs.
KAN-YEN-GEH
Senior Game 8 p.m.
Admission: Adults $1.50, Under 16 50c, Under 10 Free
"Fast, Exciting, Competition Lacrosse Play Comes To Belleville"
DON'T MISS THE ACTION!!
"If Lacrosse were in a package it would be called DYNAMITE!!!"

Puck Jumped Says Lonsberry

BUFFALO (CP) — "We had a bunch of floaters out there," said Bobby Clarke of Philadelphia Flyers.

That was one of Clarke's early comments Thursday night after the Flyers lost 4-2 to Buffalo Sabres in the fourth game of the Stanley Cup final.

Coach Fred Shero of the Flyers changed the subject when asked why there were no penalties in the third period.

"That's the way the players want it. In a close game, let 'em play unless someone gets a head taken off. No one wants to win it on a close penalty."

The Buffalo win evened the best-of-seven National Hockey League series at two games apiece with the fifth game scheduled Sunday afternoon in Philadelphia.

One of the stars for the Sabres was goaltender Gerry Desjardins, who could do nothing right Tuesday night although the Sabres won 5-4 on overtime. He allowed three goals in the first period, then asked coach Floyd Smith to be taken out of the game.

Desjardins, 30-year-old native of Sudbury, Ont., was sharp in the fourth game. He came up strong late in the third period when he prevented Ross Lonsberry from scoring on a breakaway with the Sabres leading 3-2.

Desjardins said he forced Lonsberry wide on the breakaway, making the Philadelphia player hit the side of the net with his shot.

"I would have stopped him if he had shot on the net, unless he would have gone pretty high with it," the goaltender said.

But Lonsberry had a different explanation for the play. He said:

"The secret of a breakaway with a goalie is to try to force the player to make the first move. I made my move and he moved with me, but he didn't move far enough. He reached for it. I guess he thought I would shoot it right away, which I didn't, then he reached.

"He had nowhere else to reach to, he was stretched right out. I had lots of net to shoot at and he was laying on his side, so obviously he can't get up too high, and I went to put it up and it (the puck) jumped just as I went to shoot it."

Lonsberry said he hit the side of the post with his shot.

Rick Dudley, another top Buffalo performer, took a unanimous decision over Bob Kelly during a second-period fight and assisted on the winning goal by Jim Lorentz at 15:07 of the same period.

Dudley, who missed seven games in a row in the playoffs with a knee injury before he returned Tuesday, said he hurt his knuckles when he hit Kelly.

Dudley, who twisted his knee when hit by Andre Dupont in the third period, tangled with Kelly after Jim Schoenfeld of the Sabres and Dave Schultz of the Flyers fought in a preliminary. Each of the players received five-minute fighting majors.

STILL AN EXCELLENT SELECTION
OF FRESH LIVING PLANTS AT OUR
GARDEN ANNEX

- All colors Petunias, Snaps, Marigolds, Zinnias, Portulacca, Salvia, Pansys, etc.
- Begonias (Multiflora, Tuberous & Fibrous)
- Impatiens, Dracina, Etc.
- Hanging Wall Pots
- Huge Castor Bean Plants (Grows to 8 ft. or more)
- Patio Tomatoes Already Bearing Fruit (Just set 'em out on the patio and water)

PEAT & FERTILIZERS OF ALL KINDS

NURSERY STOCK
Evergreens, Shade and Fruit Trees, Flowering Shrubs and
ROSES
Beauties, all leafed out in pots — ready to bloom in time for the Rose Show
$3.50 (3 for $10.00)
SPECIAL
HUGE GERANIUMS
99¢

bishop's Garden Annex
87 STATION ST. (East Side of Parking Lot)
(Annex open evenings and Saturday afternoons — Main store closes daily at 5:30 p.m. and Saturday at 12:30 noon)

Intelligencer Sports

But New Question Posed

IOC Delegates Accept Report from Montreal

LAUSANNE, Switzerland (CP) — Mayor Jean Drapeau was on his way back to Montreal today having apparently satisfied the International Olympic Committee (IOC) that his city will be ready for the 1976 Olympics but also leaving behind a new question regarding the Montreal construction schedule.

The IOC delegates went through two lengthy sessions Wednesday and Thursday before finally announcing Thursday they had accepted "with full confidence" the Montreal organizing committee's report on plans for next year's Games.

But after Drapeau had left for Montreal, via Paris, a new controversy erupted over the mayor's alleged statement to the closed-door IOC session that construction on Olympic facilities is actually well ahead of schedule, contrary to the popular belief that work at the Montreal sites was falling behind schedule due to labor troubles.

A report circulated in Canada on Wednesday said Drapeau had told the IOC that construction was three months ahead of schedule but he wanted the information kept secret to avoid further problems with the labor unions.

IOC president Lord Killanin denied Thursday night that he had confirmed the Drapeau statement.

"I know nothing about it," Killanin told The Canadian Press in a midnight telephone interview. "I haven't seen any reporters. You would have to ask the mayor what he said. I will answer all questions at my press conference tomorrow."

Two Canadian reporters said they and a third reporter were sitting outside the IOC conference room after most of the press had left the building Thursday night, when Killanin strolled over and began talking.

One, a Canadian Broadcastig Corporation reporter, said he took Killanin's remarks as confirmation that Drapeau had indeed made the statement attributed to him in the earlier reports in Canada.

The other Canadian reporter said that when he read Killanin some of the remarks Drapeau was reported to have made in the closed session, Killanin commented:

"You are a very well-informed person."

The IOC and the Montreal delegation avoided the traditional news conference following Thursday's session and the IOC issued only a terse 30-word statement saying Montreal's report was accepted.

Roger Rousseau, president of the Montreal organizing committee, said the IOC's brief statement of confidence was "the statement we expected."

Playoff Scoring Leaders

By THE CANADIAN PRESS

Top 10 scorers in Stanley Cup playoffs after game Thursday:

	G	A	Pts.
MacLeish, Pha	11	9	20
Lafleur, Mtl	12	7	19
Drouin, NYI	6	12	18
Parise, NYI	8	8	16
Mahovlich, Mtl	6	10	16
Clarke, Pha	4	12	16
Martin, Buf	7	8	15
Perreault, Buf	6	9	15
[illegible], NYI	5	10	15

ELLIOTT MOTORS
SERVICE
WHEN YOU NEED IT!
CALL 962-4584
Elliott Motors Service Department is open to the motoring public and fleet owners - Mon.-Fri. 'til .... 2 a.m.
— 24 HOUR TOWING SERVICE —
ELLIOTT MOTORS ('70) LTD.
[illegible] NORTH FRONT STREET — [illegible]
"WHATEVER IT TAKES ELLIOTT MOTORS GIVES"

JUST TO REMIND YOU THAT
THE DEADLINE
FOR
CLASSIFIED WORD ADS
IS NOW
4 p.m. The Previous Day
5:00 P.M. FRIDAYS ONLY
9:30 A.M. FOR CANCELLATIONS
NO CANCELLATIONS ON SATURDAY
CALL SATURDAY 9-12 FOR MONDAY'S PAPER
The Intelligencer

stirling motors
(STIRLING) LTD.
MAY SALE
NEW 1975 CARS
¼ MILLION $ $ $ $ STOCK OF
- CHEVROLETS
- CHEVELLES
- MONTE CARLOS
- NOVAS
- CAMAROS
- VEGAS
- CUTLASSES
- OLDSMOBILES
- CHEVROLET TRUCKS AND
- TWO 4 WHEEL DRIVE BLAZERS

READY FOR IMMEDIATE DELIVERY
ACT NOW WHILE STOCK SELECTION IS GOOD — WITH THE APPROACH OF FINE WEATHER THEY WON'T LAST LONG.
WE HAVE CUSTOMERS WAITING FOR YOUR USED CAR SO WE ARE OFFERING YOU TOP TRADE-IN ALLOWANCES.
SEE JERRY JOHNSTON, ELWOOD KERRUISH, JIM WRIGHT, HAROLD BAKER, RON REID, GARY CRANSTON, RAYMOND ROWE, DON WILLIAMS.
UP TO 36 MONTHS ON GMAC PLAN — NO DOWN PAYMENT PLAN AVAILABLE
STIRLING MOTORS (STIRLING) LTD.
EASTERN ONTARIO'S LARGEST COUNTRY CHEVROLET OLDSMOBILE DEALER
STIRLING, ONTARIO
395-3352 PHONE 962-8327
Where Low Country Overhead and High Volume Business Mean Great Savings For You.

Constellation Scores Again

Constellation keeps rolling along in the Belleville Industrial Softball League. The leader in the East division, the squad picked up its fourth straight win, Thursday, shading Independents 8-7. It was the first loss for Independents after a win and a tie.

In the other match, Canadian Tire found the winning formula, tripping Mead Johnson 3-2. The Tiremen lost their first two starts. Mead Johnson has only a tie to show after four outings.

Ken Kerik, stung by 14 Independent hits, recorded the win. He fanned five and had perfect control, walking noe.

Greg Bellis ad Earl Colden shared the Independents' pitching, giving up 13 hits, striking out one and walking four.

Kerik helped his own cause at the plate, collecting three singles. Wayne May belted a home run and a single while Ed Cain and Mike Callaghan each singled twice.

Ron Fuller supplied three Independent singles. Al Lewis, George Foote and Doug Boomhower each connected for a homer and a single.

Andy Prudden put the win on the board for Canadian Tire, stopping Meads on seven hits. He struck out five and walked none.

Loser Sonny Holoway was nicked for nine hits while fanning five and walking two.

Prudden, John French and Al Moorcroft each poked two hits for the winers. Alec Belch homered.

Tops for Meads were Gary Genereaux and Charlie Rowbotham with a triple and a singe each.

One That Got Away

Ball drops between Belleville Broadloom shortstop Charlie Doran (left) and third baseman Glenn McQuaid during Eastern Ontario Baseball Association Peewee game Thursday at Trenton's Centennial Park. Trenton Legion scored 8-2 win in first outing for both teams.

Not Much to Say Following Defeat

Canadian Press carried a one-paragraph report on the Ontario Fastball League game played Thursday night in Newmarket. Belleville McDonald's was the visiting team.

The Canadian Press report said: "In other Thursday play, Newmarket won its second game in three starts, trouncing Belleville 15-1 to move into a second place tie with Burlington in the east division. Belleville is winless in four starts."

Perhaps that's the way officials of the Belleville team want it — short and to the point.

The team is scheduled to play three games at home on the weekend.

Burlington, edged 3-2 by London Dukes, Thursday, is here for two games, Saturday. On Sunday, Hamilton will be the visitor for a single game.

Broadloom Peewees Lose 8-2 in Opener

TRENTON — A solid pitching job by Barry McIntosh and Steve Smith, combined with some healthy hitting, carried Trenton Legion Peewees to an 8-2 Eastern Ontario Baseball Association win over Belleville Broadloom here, Thursday.

McIntosh and Smith combined for a five-hitter while striking out six and walking two.

Rory McLeod went the distance for the Belleville squad. Nicked for 11 hits, he fanned four and walked none. His mates were charged with five errors.

Bob Alexander cracked a triple and a single for the winners. Mike Peterson checked in with three singles and McIntosh had a pair.

Diminutive outfielder David Maikawa was tops for the visitors with a triple and a single. Stu Emerson; McLeod and John Dent shared the other Belleville hits.

Belleville makes its next start Sunday, playing host to Whitby in a 4 p.m. game at Parkdale.

BCI Blanks Napanee

Sparked by John Geen and Brent Walmsley, Belleville Collegiate institute rolled to a 9-0 Bay of Quinte High School Lacrosse win in Napanee, Wednesday.

Geen supplied four goals and three assists while Walmsley clicked for three goals. Bob Prewer and Richard Burrowes were the other marksmen.

Comebacks in BQSA

TRENTON — It was a night for comebacks in the Bay of Quinte Soccer Association Thursday.

Playing at Centennial Park here, Brighton spotted Quinte Hellenic a 3-0 lead and then, with Rick Vandertoorn supplying the firepower, roared back to score the only three goals of the second half and pull out a 3-2 win.

At Bain Memorial Park, Quinte Italo-Canadians, down 3-0 with play in the second half, stormed back to earn a 3-3 tie.

After goals by Tony Guerrero and Joe Romano had trimmed Cobourg's lead to 3-2, Joe Iasenza connected from the penalty spot to put the teams on even terms.

John VanBaalen, Brian Read and Jeff Cirne accounted for the Cobourg goals. VanBaalen was a standout for Cobourg. Brian Stevenson played a strong game for Italo-Canadians.

It was Rick Vandertoorn night at Centennial. The Brighton forward scored all his team's goals in the defeat of Hellenic. He banged home the winner with just three minutes to play.

Hellenic marksmen were John Prionas and Peter Kalimoris.

Female Umpire

BOISE, Idaho (AP) — Christine Wren will become the second female umpire in professional baseball history on June 18 when she officiates at a Northwest Baseball League game between Boise and Portland. Miss Wren was signed after an impressive showing in spring training games, league president Bob Richmond said.

BYBF Strikes Early In Ladies' League Win

Belleville Yardmen Benefit Fund is making a habit of building a healthy lead early in their Belleville and District Ladies' Softball League games.

Thursday night was no exception as the squad piled up six runs in the first inning on the way to a 12-6 win over Mobil Chemical.

Shirley Gulliver picked up the win, spinning an eight-hitter while fanning eight and walking none. Jo Anne Garvin took the loss. She allowed 14 hits, struck out none and walked three.

Sharon Alexander took care of four of the winners' hits with a double and three singles. Sheila Smith tripled and singled and Nancy Birch banged two singles.

Leading the way for Mobil was Ginny Irwin with three singles. Chris Rollins and Sue Shannon each had two.

Rich Getting Richer

The rich get richer and the poor stay that way in the early going of the Quinte Fastball League.

In Thursday's doubleheader at Alemite Park, Bardon Supplies and Trenton Auger Men's Wear each made it two wins in as many starts. Devolin Motors and Ellis Juniors were on the short end of the scores and both teams are still looking for their first wins.

Bardon topped Devolin 3-1 while the Trenton team turned back the Juniors 6-1.

With the first week of the schedule completed, Howard and Robert Printing joins Auger's and Bardon at the top of the heap. Each team has a 3-0 record. At the other end of the scale are Rorabeck Real Estate of Wellington, Devolin and the Ellis team, each with an 0-2 mark.

Bardon said it early in the contest with Devolin. Triples by Warren Ostrander and Ron Weese combined with a Devolin miscue produced two runs and it was all Bardon needed.

Devolin got one back in the bottom of the third when Ralph Plane's single plated Carl Boomhower who had doubled. Bardon regained its two-run cushion in the top of the fourth with the final run of the game.

Bardon reached losing pitcher Don Holoway for only three hits but two were triples and the other a double. Holoway struck out nine and did not walk a man.

Winning pitcher Earl Foster finished with a six-hitter. He fanned six and walked none.

Ostrander had his hitting shoes on for the winners, hammering a triple and a double.

Dave Horwood took care of two Devolin hits with one each going to Boomhower. Jim Horwood, Plane, and John Burnside.

LINESCORE

		R	H	E
Bardon	200 100 0	3	3	2
Devolin	001 000 0	1	6	2

Auger's saved its run scoring for the late innings to defeat the Juniors.

The Ellis team broke in front with the game's first run in the top of the fourth but Auger's came back with a pair in the bottom of the inning to take a lead it never surrendered.

Jamie Hunter got the win, fashioning a neat thre-hitter while striking out seven and walking one.

Bruce Sutherland started for the losers with John Sprackett coming on in the fifth. Sutherland took the loss, allowing three hits and walking four. Sprackett was touched for four hits in relief. He walked two. Neither pitcher claimed a strikeout.

Sprackett drove in the Juniors' run when he tripled following a single by Steve Campbell.

Brian Gariepy slugged a home run for the winners. Their other hits were shared by Ted Cornell, Al Ferguson, Bob McAlpine, Dave Lott, Dave Henry and Skip Belch.

LINESCORE

		R	H	E
Ellis	000 100 0	1	3	1
Auger's	000 231 x	6	7	0

Sports Calendar

INDUSTRIAL SOFTBALL

TONIGHT — Brooke Bond vs Intelligencer, 7 p.m.; CNR vs Lenders, 8.30 p.m.; both games at Alemite Park.

SOUTH HASTINGS BASEBALL LEAGUE

SATURDAY — Shannonville vs Latta, in Latta; Plane's vs Foxboro, in Foxboro; Reed vs Melrose, at Melrose; all games begin at 6.45 p.m.

EXHIBITION LACROSSE

SATURDAY — Exhibition Bantam Lacrosse game, Memorial Arena, 6.30 p.m., Belleville vs Deseronto Kan-Yan-Geh.

ONTARIO FASTBALL LEAGUE

SATURDAY — Burlington at Belleville McDonald's, doubleheader, Alemite Park, 7.30 p.m.

SUNDAY — Hamilton at Belleville McDonald's, Alemite Park, 7.30 p.m.

EXHIBITION SOCCER

SUNDAY — At Zwick's Island, 2 p.m., Eastern Ontario Under 21s vs Bay of Quinte Under 21s; 4 p.m., Quinte Hellenic vs Quinte Italo-Canadians; 6 p.m., Belleville Olympics vs Peterborough Vi-Mars. Proceeds from collection will go to injured soccer player.

RON HARRIS

MAUREEN MacKINNON

RON GUAY

Aiming for Top Honors

Belleville will be well represented at Saturday's Ontario Karate Championships in Toronto. Kenzo Donozo, owner and instructor at the Belleville Karate School, plans to take 30 of his students to the event.

Last year only three students from his school attended. Donozo explained the reason for the boom as "it is necessary to take a larger number for the students own sake. Like a hockey team, in karate the only way to reach a level of excellence is to compete against good opponents. That is why it is good that as many students as possible participate this weekend."

Of the 30 attending the championships, Donozo has high hopes for three and particularly great expectations for one. Ron Harris and Ron Guay will compete in Intermediate Sparring for brown belts. However, his student with the greatest chance of high achievement is Maureen MacKinnon. A Grade 11 student at Belleville Collegiate, the 17-year-old took first place in Ladies Form competition at the Quebec championships in February.

In all, there are six different categories of competition. Ladies' Form, Children's Form, Novice Sparring, Intermediate Sparring, Black Belt Sparring and Black Belt Form.

The event is being held at the University of Toronto's Varsity Arena beginning at 1 p.m. Saturday.

Flames Buy Flett

TORONTO (CP) — Toronto Maple Leafs didn't include Bill Flett in their future plans and let the 32-year-old winger go to Atlanta Flames for a $100 waiver price. The eight-year veteran of the National Hockey League, who becomes a free agent June 1, scored 15 goals and 40 points for the Leafs last year while being used sparingly Blades, another WHA team.

CHRIS R. CHRISTENSEN
PRESIDENT
MID-WAY MOTORS
(QUINTE) LTD.
246 DUNDAS ST. E. TRENTON
YOUR ONLY AUTHORIZED
Volvo and Mercedes Benz
DEALER IN THE QUINTE AREA
ANNOUNCES

392-9298 392-9297

BOB FORDER

AS AN ADDITION TO OUR SERVICE STAFF
Bob is well trained in the automotive field and is constantly updating his skills to keep in step with the ever changing service requirements of the new cars. So if your car needs a friend we can help.

EARN YOUR OWN POCKET MONEY

Delivery Boys and Girls Required

One Afternoon Per Week

PHONE 966-5101

motorland chrysler BELLEVILLE

MAY DAYS

AL LYONS
President

BRUCE LYONS
Vice-President

SPRING FEVER HAS STRUCK AT MOTORLAND CHRYSLER-PLYMOUTH AND THE SAVINGS ARE BIG!

If you are in the market for a new or used car or truck, come on in now and SAVE. Prices have been slashed on all cars . . . and here is just one example:

White With Burgundy Landau Vinyl Roof - Demonstrator
1975 Chrysler Cordoba
With all of Chrysler's fine appointments including power windows, tape player and 318 V-8 engine.
MAY DAYS PRICE
$6425.
List Price $7349.00
EASY TERMS WITH CHRYSLER CREDIT

Our 75s use any gas-leaded or unleaded!

TALK TO ONE OF OUR SALES REPRESENTATIVES
ROY WILSON — BILL STEWART — HARRY HUTT
WALT WICKETT — PETER DEMERS — FRANK HAINES
RON GALPIN

290 NORTH FRONT ST.

"YOUR FULL-LINE CHRYSLER DEALER"

DIAL 962-3484

motorland chrysler BELLEVILLE

Dodge CHRYSLER SALES/SERVICE
Plymouth CHRYSLER SALES/SERVICE

"COUNTRY COUSINS"
MAY SALE
OK GUARANTEED
USED CARS

1974 CHEV BISCAYNE 4 dr. sedan, V-8 engine, power steering and brakes, radio, finished in Green, a sharp car sold new by us. Lic. HSZ613. Sale priced .... $4195.
1974 VEGA HATCHBACK, 4 cylinder engine, 4 speed transmission, radio, finished in maroon with matching interior, a real sharp car. Lic. FRK786 .... $3195.
1973 BUICK LESABRE Custom 2 dr. hardtop, V-8 engine, automatic transmission, power steering and brakes, radio, split bench seat and many other extras, a real luxury car finished in dark blue with matching interior. Lic. EYH156 .... $3095.
1973 VEGA G.T. HATCHBACK, 4 speed, radio, whitewalls, finished in Red with White stripes. A real economy car. Lic. EDC163 .... $2695.
1973 TOYOTA COROLA 2 dr., 4 cylinder engine, finished in Yellow, a real sharp economical car. Lic. EDO514 .... $1995.
1972 OLDS. DELTA 88 Royale 4 dr. hardtop, finished in Brown with matching interior, V-8 engine, automatic transmission, power steering and brakes, radio, whitewalls, wheel discs, vinyl roof, a real family automobile. Lic. FAJ276 .... $3095.
1972 FORD LTD 2 dr. hardtop, a sharp power equipped luxury car, equipped with radio and many extras. Lic. EYE158. Sale Priced .... $3095.
1972 CHEVELLE MALIBU 2 dr. hardtop, 6 cylinder engine, automatic transmission, radio, power steering, whitewalls, wheel discs, finished in blue with matching interior. Lic. FPE696 .... $2995.
1972 DODGE CORNETT 2 dr. hardtop, V-8 engine, automatic transmission, power steering and brakes, radio, wheel covers, finished in green with matching interior, a real good intermediate size car. Lic. FEU153 .... $2895.
1972 CHEVELLE 4 dr., 6 cylinder engine, automatic transmission, radio, finished in blue with matching interior, a real sharp low mileage economy car. Lic. EDB122 .... $2495.
1972 VEGA NOTCHBACK COUPE, radio, automatic transmission, finished in green, low mileage, a real popular compact. Lic. EDN033 .... $1895.
1972 TOYOTA WAGON finished in yellow with matching interior, automatic transmission, radio, a real economy wagon. Lic. EDD451 .... $1795.
1971 PONTIAC Parisienne Brougham 4 dr. hardtop, finished in green with matching interior, V-8 engine, automatic transmission, radio, power steering and brakes, air conditioning, whitewalls, wheel discs, many other extras. A real luxury car. Lic. EDP124 .... $2395.
1971 TORINO Station Wagon, V-8 engine, automatic transmission, power brakes and steering, radio, whitewalls, wheel discs, finished in Green with matching interior. Lic. ECH799 .... $2495.
1970 CHEV IMPALA 2 dr. hardtop, finished in Green with matching interior, V-8 engine, automatic transmission, power steering and brakes, radio, whitewalls, wheel discs, real sharp. Lic. EDF160 .... $2095.
1970 PLYMOUTH SAT. 4 dr., 6 cylinder engine, automatic transmission, radio, whitewalls, wheel discs, finished in Green with matching interior, low mileage. Lic. ECP [illegible] .... $1995.
1970 METEOR 2 dr. hardtop, V-8 engine, automatic transmission, power steering and brakes, radio, finished in blue with matching interior, real sharp. Lic. [illegible] .... $1795.
1970 CHEV IMPALA, 2 door hardtop, finished in copper with matching interior, V-8 engine, automatic transmission, power steering and brakes, radio, whitewalls, wheel discs, a real nice car fully reconditioned. Lic. EC7080 .... $1995.

TRUCKS

1974 GMC ¾ ton fleetside, V-8 engine, automatic transmission, power steering and brakes, radio, rear bumper, finished in light beige with saddle interior, a real work truck equipped to handle a camper. Lic. T61716 .... $4495.
1972 DATSUN pickup with cap, finished in Blue, fully reconditioned. Lic. DS2914 .... $2395.
1971 FORD Econoline Van finished in red, 6 cylinder engine, standard transmission, a real good value in a van. Lic. D72409 .... $2295.
1970 CHEV ½ ton, V-8 engine, standard transmission, radio, foam seat, rear bumper, mirrors, finished in Green with matching interior. Sold new by us. Lic. D4546 .... $1995.

AS IS

1970 FORD 4 dr. sedan, V-8 engine, good mechanical condition. Lic. E7T172 .... [illegible]
1970 FORD Biscayne 4 dr. sedan, good mechanical condition. Lic. EDJ248 .... $1095.

SEE
Jerry Johnston, Elwood Kornish, Jim Wright, Harold Baker, Ron Reid, Gary Cranston, Raymond Rowe, Don Williams.
UP TO 36 MONTHS ON G.M.A.C. PLAN
NO DOWN PAYMENT PLAN AVAILABLE
STIRLING MOTORS
(STIRLING) LTD.
Eastern Ontario's Largest Country Chevrolet-Oldsmobile Dealer
STIRLING, ONTARIO
395-3352 PHONE 962-8527

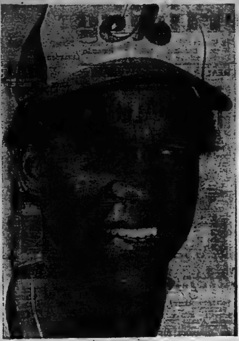

Rich Coggins

Outfielder Back

MONTREAL (CP) — Outfielder Rich Coggins, 24, was returned to active duty with Montreal Expos of the National League, it was announced Thursday.

The Expos picked up Coggins' contract in an off-season trade with Baltimore Orioles but the outfielder has been on the Expos' disabled list since the start of the current season because of thyroid problems.

Outfielder Jerry White, 22, was sent on option to Memphis Blues of the International League to make room for Coggins.

Lefty Grove Dead

NORWALK, Ohio (AP) — Robert Moses (Lefty) Grove, Hall of Fame pitcher who won 300 games in a 17-year major league career, was found dead Thursday, police reported.

The 75-year-old Grove was found slumped over in a chair in his Norwalk home by his daughter-in-law, Mrs. Robert Grove, with whom he lived.

Mrs. Grove, an invalid, said she was suspicious when Grove didn't come to her room to see her, a usual practice of his in late afternoons. She struggled out of her bed to look for him, she said, and then saw his form propped up in a chair in another room.

There was no immediate explanation of the cause of death.

Grove shot to fame as a star of the old Philadelphia Athletics and Boston Red Sox, compiling a lifetime record of 300-140 for a phenomenal winning percentage of .682.

He had eight seasons where he won 20 or more games and once bagged 31 victories in a season, 1931, generally considered to be his best year. The great southpaw only lost four games that season.

Grove recorded 2,266 strikeouts during his career and posted a lifetime earned run average of 3.06 for his 17 years.

Ford in Hospital

NEW YORK (AP) — Whitey Ford of New York Yankees was reported resting comfortably at Long Island Jewish Hospital Thursday. Ford collapsed after pitching batting practice before the Yankees' game against Kansas City Royals Wednesday night.

The Hall of Famer, now a pitching coach, was placed in the hospital's intensive care unit as a precautionary measure and was under the care of his personal physician. The Yankees said it had been determined that Ford had not suffered a heart attack.

The hospital listed his condition as serious, an automatic designation for intensive care patients.

Ford, 46, collapsed in the runway leading from the Yankee dugout to the team's dressing room. He had pitched 25 minutes of batting practice on a hot, humid night and left the mound when he didn't feel well.

CFL Studying New Format for Schedule

HAMILTON (CP) — The Canadian Football League decided Thursday it is not quite ready for a schedule that would require all games to be played on weekends.

The CFL executive committee meeting under the chairmanship of Ralph Sazio, general manager of Hamilton Tiger-Cats, decided instead to consider a modification of a proposal that came from Norm Kimball of Edmonton Eskimos.

Kimball had suggested that the CFL extend its regular schedule to 18 weeks so that all mid-week games could be eliminated. Activity would be confined to Friday nights, Saturdays and Sundays and holiday Mondays.

CFL commissioner Jake Gaudaur, at a news conference, said his office had been instructed to draw up two possible schedules that would be considered later this year for introduction in 1976.

One would be a 16-week schedule with mid-week games only up to Labor Day. The other would be a 17-week schedule with no mid-week games after the end of August.

Gaudaur said the schedules will be drafted in late July and circulated to the nine CFL clubs for consideration at an August meeting. The commissioner explained that although most teams were in favor of the concept, some were still uncertain how their fans would take to it.

On other matters, Gaudaur said the league's expansion committee, headed by Sazio, had presented a report to the effect that there had been no applications for a franchise. He noted that London, Ont., had shown some interest earlier in the year in obtaining an expansion team but that he had heard nothing from there lately.

Gaudaur also said he had told the meeting that there will be no Canadian football on U.S. television again this year. The reason was that, with the World Football League operating again, there was no U.S. interest in picking up CFL games.

Stamps Sign Rookie

CALGARY (CP) — Calgary Stampeders of the Canadian Football League announced Thursday the signing of rookie defensive tackle Richard Pederson and the return of second-year-men Larry Moore and Octavus Morgan. Pederson, a 250-pounder from Sir Wilfred Laurier University at Waterloo, Ont., was Calgary's fifth-round draft choice in the 1975 Canadian college draft.

Visit WHITES Today
BRAND NEW
RUBBERMAID
BATHROOM ACCESSORIES
(Chocolate in Color)
WHITES DOMINION HARDWARE
230 FRONT ST. 968-4555

Veteran Ranger Sharp

By THE ASSOCIATED PRESS

Bill Hands has lost his velocity, but none of his vitality.

At the age of 35, Hands no longer throws the ball as hard as he used to, but appears to be pitching as well as ever.

"There's an old saying about never underestimate class—Bill was first-class today," said Milwaukee's Jim Colborn, who was outdueled 6-0 Thursday by the veteran Texas Rangers right-hander.

Hands, once a 20-game winner with Chicago Cubs in the National League and a member of the Minnesota Twins' staff before moving to the Rangers this year, pitched a five-hitter.

After two frustrating seasons with the Twins, Hands appears to have come into his own with the Rangers. Thursday's victory raised his record to 5-3 and lowered his earned-run average to 2.18.

"It's just taken me a while to learn the hitters in the American League," said Hands, who pitched the Rangers into first place in the American League West.

The Rangers took a half-game lead over the idle Oakland A's with the victory.

In other American League games, California Angels beat Boston Red Sox 6-3 and Chicago White Sox defeated Baltimore Orioles 2-1.

In the National League, Pittsburgh Pirates beat San Diego Padres 4-2 and Los Angeles Dodgers defeated Chicago Cubs 8-3.

The Texas-Milwaukee game was closer than the final score indicated. Hands only had one run to work with until his teammates scored four runs in the eighth inning.

Cesar Tovar, the game's first batter, reached first on an error by Milwaukee second baseman Pedro Garcia. After Lenny Randle bunted into a force-out and Willie Davis grounded out, Jeff Burroughs' double to the left field wall scored Randle.

Jim Sundberg and Tovar opened the Texas eighth with singles and base hits by Davis and Mike Hargrove produced the first two Ranger runs of the inning. After Davis and Hargrove worked a double steal, Jim Spencer was intentionally walked and then Toby Harrah singled home two more runs.

Sundberg singled, stole second, reached third and scored on Davis' double in the ninth for the final run of the game.

Rookie Jerry Remy scored the first run after a leadoff triple and then drove in two more, helping California beat Boston.

Bill Singer settled down after Fred Lynn hit a three-run homer in the third inning to pick up his fourth victory of the season. The right-hander has lost five games.

Carlos May singled across two runs in the third inning and Jim Kaat, with relief help from Rich Gossage, recorded his seventh victory as Chicago nipped Baltimore.

Pittsburgh's Willie Stargell broke a 2-2 tie with a two-run homer in the fifth inning as the Pirates snapped a three-game losing streak by beating San Diego.

Ron Cey doubled home two runs in a four-run sixth inning and Jimmy Wynn's RBI single triggered a four-run seventh as Los Angeles whipped Chicago for Burt Hooton's first victory against his former club.

Baseball Scoreboard

By THE CANADIAN PRESS

American League

East

	W	L	Pct.	GBL
Milwaukee	20	15	.571	
Boston	18	16	.529	1½
Detroit	16	17	.485	3
Baltimore	16	20	.444	4½
New York	15	21	.417	5½
Cleveland	14	20	.412	5½

West

	W	L	Pct.	GBL
Texas	22	16	.579	
Oakland	21	16	.568	½
California	21	19	.525	2
Kansas City	21	19	.525	2
Minnesota	17	17	.500	3
Chicago	16	21	.432	5½

Results Thursday

Texas 6 Milwaukee 0
California 6 Boston 3
Chicago 2 Baltimore 1

Probable Pitchers Today

Oakland (Siebert 4-0) at Cleveland (G. Perry 5-5) N
California (Ryan 8-1) at Boston (Tiant (4-5) N
Texas (Jenkins 5-2) at New York (Hunter 5-4) N
Baltimore (Grimsley 1-4) at Kansas City (Fitzmorris 5-3) N
Minnesota (Hughes 4-1) at Milwaukee (Sprague 1-1) N
Detroit at Chicago N

Games Saturday

Oakland at Cleveland
California at Boston
Detroit at Chicago
Texas at New York N
Baltimore at Kansas City N
Minnesota at Milwaukee N

National League

East

	W	L	Pct.	GBL
Chicago	22	15	.595	—
Philadelphia	20	17	.541	2
Pittsburgh	18	16	.529	2½
New York	16	16	.500	3½
Montreal	13	19	.406	6½
St. Louis	14	21	.400	7

West

	W	L	Pct.	GBL
Los Angeles	27	15	.643	—
Cincinnati	21	20	.512	5½
San Diego	20	20	.500	6
San Francisco	19	19	.500	6
Atlanta	20	21	.488	6½
Houston	16	27	.372	11½

Results Thursday

Pittsburgh 4 San Diego 2
Los Angeles 8 Chicago 3

Probable Pitchers Today

New York (Matlack 4-3) at Atlanta (Morton 5-3) N
Philadelphia (Underwood 5-3) at Cincinnati (Nolan 3-3) N
Montreal (Blair 2-4) at Houston (Roberts 3-4) N
Pittsburgh (Brett 3-2) at San Diego (Spillner) N
St. Louis (Forsch 4-3 or McGlothen 3-4) at Los Angeles (Rau 5-2) N
Chicago (Reuschel 3-3) at San Francisco (Falcone 3-3) N

Games Saturday

Chicago at San Francisco
Cincinnati at Philadelphia N
New York at Atlanta N
Montreal at Houston N
St. Louis at Los Angeles N
Pittsburgh at San Diego N

Wilson Signed

CLEVELAND (AP) — Johnny Wilson was signed Thursday to a multi-year contract as coach of Cleveland Crusaders of the World Hockey Association. Terms were not disclosed. Wilson was released from a three-year contract with Baltimore Blades, another WHA team.

WRESTLING
Belleville Arena
Tonight - 8:30 p.m.
Italian Death Match
Falls Don't Count
No Disqualification
Survivor Wins
Stan "The Man" Stasiak vs. Tony Parisi
THE ALASKANS (World Champions) vs. Duncan MacTAVISH and Billy "Red" LYONS
The MIDGETS Return
Plus 2 More Big Bouts

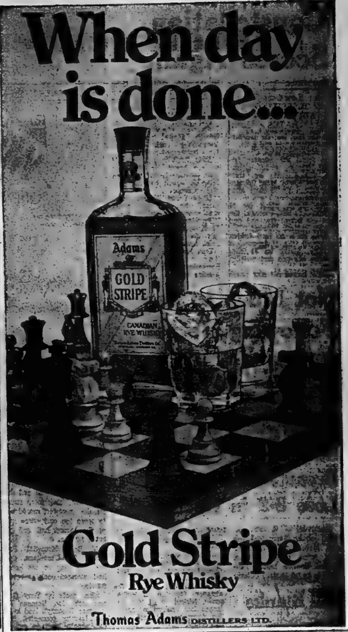

PANTHER MARTIN* SONIC LURES GRABS 'EM QUICK

PANTHER MARTIN*
SONIC LURES
catch curious fish

We've got something fish have never seen, or heard before. The Panther Martin* Sonic lure. It's revolutionized fishing because it works on a totally new principle. Continuous hydrosonic waves originate from its concave, convex curved blade that fish find too much to resist. Never has there been a lure that has worked this dependably.

There's a Panther Martin* Sonic lure for every fish and fisherman. They attach directly to shaft without swivel, and are always at a 40° angle for super action, easier casting. Try one out on your next fishing trip.

AVAILABLE AT YOUR FAVOURITE SPORTING GOODS STORE

*Panther Martin Registered Trade Mark

BOB'S SPORT and REPAIR
46 FRONT ST. BELLEVILLE DIAL 962-6156

STEPHEN LICENCE LTD.
SPORTS GOODS
323 FRONT ST. BELLEVILLE DIAL 968-9363

DICKSON'S SPORTS & BAIT
265 FRONT ST. TRENTON DIAL 392-8812
OPEN 7 DAYS A WEEK

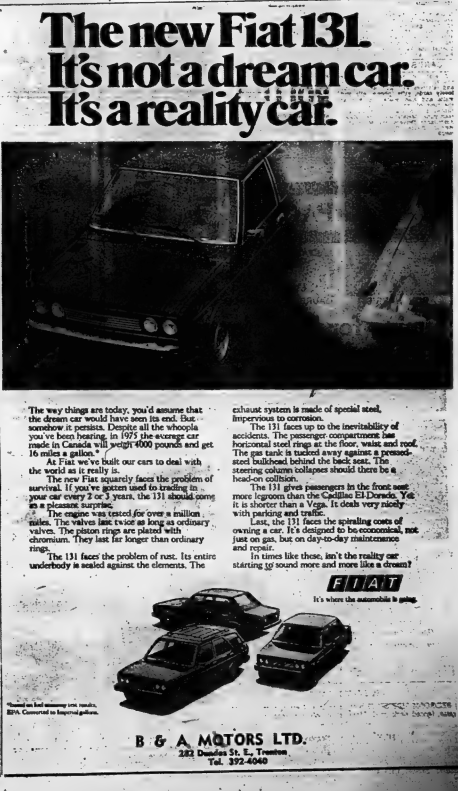

The way things are today, you'd assume that the dream car would have seen its end. But somehow it persists. Despite all the whoopla you've been hearing, in 1975 the average car made in Canada will weigh 4000 pounds and get 16 miles a gallon.*

At Fiat we've built our cars to deal with the world as it really is.

The new Fiat squarely faces the problem of survival. If you've gotten used to trading in your car every 2 or 3 years, the 131 should come as a pleasant surprise.

The engine was tested for over a million miles. The valves last twice as long as ordinary valves. The piston rings are plated with chromium. They last far longer than ordinary rings.

The 131 faces the problem of rust. Its entire underbody is sealed against the elements. The exhaust system is made of special steel, impervious to corrosion.

The 131 faces up to the inevitability of accidents. The passenger compartment has horizontal steel rings at the floor, waist and roof. The gas tank is tucked away against a pressed-steel bulkhead behind the back seat. The steering column collapses should there be a head-on collision.

The 131 gives passengers in the front seat more legroom than the Cadillac El Dorado. Yet it is shorter than a Vega. It deals very nicely with parking and traffic.

Last, the 131 faces the spiraling costs of owning a car. It's designed to be economical, not just on gas, but on day-to-day maintenance and repair.

In times like these, isn't the reality car starting to sound more and more like a dream?

*Based on fuel economy test results, EPA. Converted to Imperial gallons.

B & A MOTORS LTD.
282 Dundas St. E., Trenton
Tel. 392-4040

Intelligencer Classified Advertising

DIAL 962-9171 (EXTNS. 22, 23, 31 or 32)

Low Cost CLASSIFIED ADVERTISING RATES

SELL, BUY, RENT, HIRE
The fast, easy, low cost classified way. Order your ad on the
LOW WEEKLY RATE
Minimum 20 Words

	Daily	Total
3 Day Rate	[illegible]	[illegible]
6 Day Rate	[illegible]	[illegible]
Extra	20c	$1.20

Open results call in before 9:30 day of publication and pay only for the days you've run. 10 percent additional charge if not paid within seven days.

CLASSIFIED WORD ADS
Cash Rates - Minimum no. of words 20, 10c cents per word per insertion for one or two days. Three consecutive insertions 9c per word per insertion. Six consecutive insertions or more 7½ cents per word.

CLASSIFIED LINE RATES
3 count lines daily - 1 month - $17.75
3 count lines daily 6 months - 14.75
3 count lines daily - 1 year - 13.75
Add $1.00 for each additional line.

DISPLAY HEADERS FOR WORD ADS
One line of 10 pt. caps — $1.00. These words may not be counted as part of 20 word minimum.

SPECIAL NOTICES — 1st 10 count lines. Birth, Death, Marriage, Engagements, In Memoriam, Cards of Thanks, In Appreciation, Memorial Services —
Ten Count Lines (40 words) - $4.50 each - 35c per line over 10 count lines - consecutive insertions - Half price.

COMING EVENTS
Word Ads - min. 20 words - $4.50 each plus 10c per word over 20 words.
Classified Semi-Display Style Coming Events Ads qualify for the consecutive insertion rates (minimum size 14 lines).
All Advertising must be in before 11 a.m. the previous day. 2 column Ads 2 days before day of publication. Fridays 3 p.m.

BOX NUMBERS

Replies held	$1.00
Replies mailed	$1.75

CANCELLATION
Must be made by 9:30 a.m. day of publication. Ads placed and cancelled before publication will be charged one insertion. No cancellations on Saturdays.

CORRECTIONS - Advertisers are asked to check their ad on the FIRST DAY of publication, but in the event of an error please call The Intelligencer before 9:30 a.m. next morning. A "make good" will be given for the FIRST NIGHT ONLY.

BIRTHS

BAKER — Wayne and Anne (nee O'Connor) thank God for the safe arrival of Jennifer Marie, 7 lbs. 8 oz. on Sunday, May 18, 1975 at the Belleville General Hospital. Many thanks to Dr. Brearley and attending nurses.

MITCHELL — Ronald and Bonnie (nee Green) are proud to announce the birth of their son, Jason Ronald, Sunday, May 11, 1975, at Belleville General Hospital. Weight 7 lbs. 10½ ozs. Another grandchild for Mr. and Mrs. Manley Mitchell, 1st grandchild for Mr. and Mrs. John Green. Great grandchild for Mr. Thomas Reid.

CLANCEY — Patrick and Patricia are pleased to announce the birth of their daughter Stephanie Lynn on Tuesday, May 6, 1975 at Belleville General Hospital. Weight 8 lbs. 12 ozs. A sister for Colleen. Special thanks to Dr. Allore, Dr. Birchard and Dr. McSherry.

CARDS OF THANKS

I wish to express my sincere thanks to friends and neighbors and relatives who sent me so many lovely cards, gifts, phone calls and visits and also made inquiries at the time of my accident. A special thanks to Dr. Parkin, Denton and Marilynne Meiklejohn, the Madoc Ambulance Drivers, the Madoc Provincial Police. Thank you very much.

Roy Reid.

COMING EVENTS

SOUTH HASTINGS COUNTY
LOYAL ORANGE LODGE
CHURCH SERVICE
SUNDAY, MAY 25th, 1975
11 A.M.
STIRLING PRESBYTERIAN CHURCH
Stirling, Ontario
All L.O.L. and L.O.B.A. Members
Welcome and Visitors
Howard Westmaster — County Master
Cecil Beverley — County Secretary

"ART ON THE FENCE"
SCHOOL HOUSE STUDIO
Ameliasburgh, Ont.
SUNDAY, JUNE 15, 1975
1:00 p.m. — 6.00 p.m.
Oil paintings, watercolors, drawings, ceramics, leather, weaving, pottery, etc., etc.
Own An Original
Support Your Local Artists
For Further Information Call
BARBARA WHELAN 962-6808
My16-23-30-Jn6-9-13

ARTEX HOBBY PRODUCTS
OPEN HOUSE
Come In And See Our Craft
THE OLD DON BELL SPORT SHOP
King Street, Trenton
From May 26 Thru The 31st
My16-13t

BAHAI WORLD FAITH
SUNDAY, MAY 25th, 2:30 p.m.
LOYALIST COLLEGE KENTE BLDG.
Room 3-H-4 — Guest Speaker
JOHN SARGENT — World Traveller and Formerly Of 6 Nations Reserve
PUBLIC WELCOME

REAL ESTATE FOR SALE

SELLING FAST

Our new subdivision on Marsh Drive with three bedroom homes at a price you can afford is an offer you cannot refuse. Low down payments required and the grants can be used. Call us for more details.

COUNTRY LIVING

8 minutes from the city you can find fresh country air on your own 100' x 180' lot. A smart looking split level awaits you for only $31,900.00. Includes carpeting and colored fixtures.

THE OAKVALE

Beautiful 3 bedroom bungalow with over 1,600 sq. ft. of living space. Family room with fireplace and double garage. Hardwood floors and spacious kitchen. Call us for more details and location.

3 BEDROOM TOWN HOUSES

Only $23,218.00 for this home. Fully carpeted, two bathrooms, full basement and parking. You must earn less than $12,000. and have at least one child. Pets allowed. Located in Belleville and Trenton.

MAURICE R.
ROLLINS
CONSTRUCTION LIMITED
11 VICTORIA AVENUE
SALES OFFICE 968-5385
Natural Gas, Nature's Wonderful Available In Our Homes
My21-5t

REAL ESTATE FOR SALE

A. E. LePAGE
(ONTARIO) LTD. REALTOR

OPEN HOUSE ALADDIN HOMES

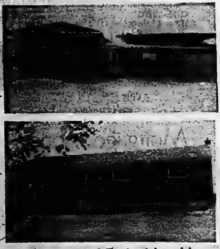

Your Choice of Eight New Homes

OPEN THIS SATURDAY and SUNDAY
May 23 and May 24
1 p.m. to 5 p.m.

TWO ON RODGERS DRIVE, STIRLING
(West of Highway 14, Stirling)

SIX MORE MODELS — COUNTY ROAD 22
(2nd Concession of Sidney, ½ mile East of Trenton)

Low Downpayments — Mortgages already arranged

For information call
962-9154
My23-3t

PRIVATE SALE

3-BEDROOM SIDE-SPLIT with main level family room, covered patio, fenced back yard. Close to Schools and Shopping Centre.

$214.00 P. I. T.

$40,900. — Terms Negotiable

966-1584
My20-3t

REAL ESTATE FOR SALE

GORDON WOODS REALTOR

OPEN HOUSE

This weekend we are glad to feature three homes which we will be pleased to show you.

270 COLLEGE

We will be happy to let your browse through this executive type home that has many features that will please you. Three-bedroom side split with main floor family room, large kitchen and ell-shaped living room.

42 CRAIG STREET

Quiet cul-de-sac off North Park Street. Four bedroom back split home with finished rec room, paved double driveway and mature garden. Immediate possession.

2 CHOWN CRESCENT

New subdivision off North Park Street. Watch for our signs. Three-bedroom bungalow with fireplace in the living room. Come on in and let us show you the complete home.

OUR STAFF WILL BE ON HAND TO GREET YOU, FROM 1:00 'TIL 5:00 P.M. ON SATURDAY AND SUNDAY,

KAY CLARKE	968-8710
FRED CONLEY	968-5041
LARRY HITCHON	392-3187
GORD WOODS	962-8217

OUR OFFICE IS OPEN 'TIL 8 P.M. PLEASE CALL 968-6471
My23-3t

BOB Roblin REALTOR

BUNGALOWS

- 2 bedrooms, fireplace, excellent condition inside and out, west end location, asking $43,000.
- 3 bedrooms, split level with attached garage, close to schools and shopping, asking $43,300.
- 3 bedrooms, large kitchen, apartment potential in full basement, located on quiet street in Madoc, asking $33,900.

HOMESITES

We have an excellent selection of building lots, some small, some large, but all are priced right. Give us a call and we can discuss your requirements.

968-6475
117 North Front Street, Belleville

J. F. NELLES REALTOR

OPEN HOUSE

WHERE ? 57 Janlyn Crescent
WHEN : Saturday, May 24th.
TIME ? 2 p.m. to 5 p.m.
YOUR HOST BILL POPPENK

Please come and see this lovely 3 or 4 bedroom home with the large in-ground heated pool.

OFFICE 966-1621

REAL ESTATE FOR SALE

BOWES & COCKS

968-4571

175 North Front Street — Open Until 9 p.m.

NEED MORE SPACE ? Then call tonight to see this home with 5 bedrooms, large kitchen, 18 foot swimming pool on a beautiful landscaped lot. Asking price $44,500.00. Mortgaged to sell. Call Kay Dobec, 968-4571 or 968-9632.

Tweed is a Great Village

To live in. Call for an appointment to see our 3-bedroom home near public school. Large kitchen with lots of cupboards. Separate dining room panelled and carpeted — living room carpeted also. Full basement with entrance from back yard. $30,700.00. Call Marilyn Matthews Rollins, 968-4571 or home 962-5719.

Mountain Grove

Just off No. 7 Highway, we have a neat and tidy 2-bedroom, year-around home situated on about 15½ acres. Garage, workshop and a nice maple sugar bush complete with equipment to make your own syrup. This is a real bargain. $12,000.00. Call Cec. Ruttan, 968-4571.

Bowes & Cocks — The Gallery of Homes

FRASER & O'NEIL LIMITED REALTOR

- 2 plex — office building — showroom — open storage — 2 entrances — all units self-contained.
- if you're dissatisfied with your present business location — see us about this well situated property. Vendor will remain on principal tenant.
- all enquiries will remain strictly confidential — we can assist you in arranging mortgage funding through our many sources.
- list price $100,900.00.

"LITTLE ORPHAN ANNIE".

Would not need a "Daddy-War Bucks" to buy this smaller starter Sweetheart in Belleville's older East Side. The home is sturdy, sound and ready for immediate occupancy, with a $1,000.00 down! We'll show you how you can start owning your own home instead of paying rent. List price only $14,900.00.

NOT THE HOME THAT GRAN'PA BUILT

But — it is a modern 3-bedroom brick home with every modern convenience that you could ask for, situated on a 100 acre farm property. Large barn with stanchions. Two pressure systems, low taxes, good road frontage and just 15 minutes from Belleville. Ideal Hobby farm or horse farm. Let us get you CASH for your present home and move you to your "dream farm" now. List price $85,000.00.

EAST HILL

We have a home for the family who requires something extra — by way of privacy — by way of life style. If you are looking for that something extra, call tonight — oh yes — a 9¾% mortgage on this!

YES YOU CAN

Buy a four-bedroom home for under $33,000.00! And YES WE CAN arrange the financing for qualified purchasers. Kitchen is 15 x 18 — has a food sized dining room and living room AND two bathrooms.

What are you looking for in a house? Where are you hoping to locate? With 30 in our sales staff chances are that this could be the last stop in your search. Ask any of our happy purchasers!

ON DUTY DOROTHY KARKHECK STAN ALBERT

MEMBER OF M.L.S.

257 N. FRONT STREET, BELLEVILLE	962-3418
115 DUNDAS STREET E., TRENTON	392-0224
OPEN: MONDAY - FRIDAY	9 a.m. - 9 p.m.
SATURDAY	9 a.m. - 5 p.m.

OPEN HOUSE WEEKEND NOON TO 5 MAY 24 & 25

$125,000. — Beautiful Ranch Bungalow on 1½ acre lot on Rednersville Road situated on the Bay of Quinte. Elegantly decorated throughout with 40 x 20 in-ground concrete heated pool. Fully broadloomed featuring stove, fridge, dishwasher, gas barbecue and many more extras.

Call : D. R. HIGGINS,
1-416-487-8161
or
Come Direct

GIBSON WILLOUGHBY LTD.
Realtor
45 Eglinton Avenue East
Toronto, Ontario

REAL ESTATE FOR SALE

PJ HALLORAN REAL ESTATE

67 Dunnett Blvd. Open House

Saturday, May 24th
1:30 – 4:30 p.m.
Sunday, May 25th
1:30 – 4:30 p.m.

PJ HALLORAN REAL ESTATE
136 DUNDAS STREET EAST

shea
THOS. N. SHEA LTD. REALTOR

Tweed Area

1. In Village of Tweed — Serviced Bldg. Lot — Zoned Commercial or Residential. 37' x 82½' — Faces River Street. Priced at $6,500.00
2. Excellent Commercial Site on 37 Highway at Stoco Road. 50 Acres almost in the Village. Asking only $30,500.00

Across the Bay

1. Gracious older home restored to beauty and with an apartment at rear. Just 2 miles from city — Lots of water — Approx. 1½ Acres of land — 4 bedrooms — Fireplace in living room — You must see through this one to appreciate it. Call now for an appointment. Asking only $49,500.00
2. Cottage Lot with 80 Ft. on Weller's Bay— 190 Ft. Deep. $14,500.00
3. Building Lot — Close to water at Roblin Mills — 126' x 87'. $6,000.00

Country Living Close to Belleville

Arrange to see this 3-bedroom Bungalow just 7 miles from Belleville. Lot size is 80' x 190' — Modern home with many extras. Sun deck — Floor to ceiling fireplace — Built-in stove and oven. Finished rec. room with bar — Office or den — Excellent well and low taxes. Easy financing. Call now for appointment.

Asking $49,900.00

Open Evenings — 231 Front Street — 962-4528
After Hours Call : Mabel Rickard — 396-5863
Jim Miller — 478-5533

the home folks who care about people

A. E. LePAGE
(ONTARIO) LTD., REALTOR

You Will Never Believe It

Until you see this older 4-bedroom home in Frankford. Separate dining room, 1½ baths, French doors between living and dining rooms, 2-car garage, private drive. Situated on a large landscaped lot with shrubs, mature trees, and creek. Priced to sell at $28,900.00.

In Trenton

$21,900.00 — 2-bedroom, stucco bungalow. 3-piece bath. Hot water oil heating costs approximately $70.00 yearly. Really a neat little home on a quiet street near Hwy. 2.
$22,900.00 — Duplicate of above 2-bedroom bungalow with 4-piece bath. On a wider lot just next door.
Call for further details.

Princess Design by Stinson

3-bedroom, angelstone side split on Colonial Road. 2-car garage, finished family room with fireplace. Built by Stinson. Priced at $45,700.00. Now that's value.

Family Bungalow

For a cozy family. Less than a year old. Close to Quinte Mall and schools. Three bedrooms, forced air oil heating and a full sized basement. Make an appointment for a look.

Skies Are Blue

This home is lovely too and just the one for you in the west part of Belleville. Four bedrooms, and a Hollywood style kitchen. Finished family room. Close to playground and schools.

Roses Are Red

Violets are blue and we have exactly the righ home for you, in the country. Four-bedroom, two-storey home on a quiet side road. Two and one half acres encompasses this home. Running room for a pony or horse.

OPEN UNTIL 9 p.m. — 962-9154

Colonial

REAL ESTATE LTD.
HEAD OFFICE: 180 NORTH FRONT STREET

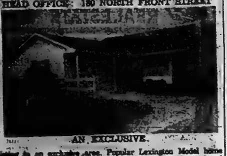

AN EXCLUSIVE.

Living in an exclusive Area. Popular Lexington Model home situated on prime west hill lot 70 x 108, well landscaped and immaculate inside and out. Lovely corner fireplace in living room and also a fireplace in the family room. Separate dining room, lovely kitchen with lots of cupboards. OK, now let's go through.

$26,500.00

Lovely 2-bedroom bungalow on the west hill. Large lot 45 x 198 with lots of trees and nicely landscaped. One car garage, paved drive, broadloom throughout, very nicely decorated. Don't delay, SEE it today.

COUNTRY BUNGALOW

Five bedrooms and large lot. Broadloom throughout and attractive 1½-car garage. The owner is anxious and has reduced his asking price to $43,500.00. Give us a call.

BACK TO SCHOOL

But not quite. We have a school house for sale on Highway No. 14, 18 miles south of here. Presently used as a boutique and in excellent condition.

MOBILE HOME

Own your own home for just $10,000.00. Quality built excellent condition, two bedrooms, appliances included. Located just east of the city or move it to your own location.

OFFICE: 962-9281

FRANK REALTOR

A FRANK REAL ESTATE LIMITED

243 NORTH FRONT STREET
Belleville, Ontario

ACREAGE

8 miles from Belleville are 60 acres with 580' paved road frontage, good building site, woods and pasture. Property abuts Highway 401. Asking $30,000.

RESTAURANT AND SERVICE STATION

On Highway 7, in tourist district, snack bar, take-out service, Shell gas, cabin, garage. A thriving business. Call for further details.

RURAL HOME

Brick and angelstone, 4-bedroom residence with separate dining room, 2 bathrooms, fireplace, recreation room, central air conditioning, other extras. Situated on a huge lot with 2-car garage. A pleasure to show. Asking $79,900. and looking for an offer on this lovely home.

MOIRA RIVER NEAR BELLEVILLE

Large double sized lot that does not flood. 2-bedroom house with bath and furnace waiting to be renovated. Fishing, boating, swimming from your own back yard. $30,000. — Open to offers.

Call Velma Walker: Belleville 962-9248 — 962-2072
or
Toronto 868-0774

J.E. McKINNEY Realty Ltd.

194 Front Street 968-5757

Looking for a Home?

We have a good selection of homes and some building lots too. Here are just a few examples of what we have. If you don't see what you are looking for, give us a call and discuss your housing needs, we may have the house you want!

- How about a four-bedroom condominium — we have two to choose from and your down payment may do.
- Duplexes — We have several — ranging in age from old to brand new — let someone else pay the mortgage.
- Four-bedroom homes — East side — West side and priced right — If you need four bedrooms, give us a call.
- Income properties — We have garages, motels, boutiques.
- Building Lots — Bayshore, 3 acres, 41 acres, an Island, 90 acres, 63 acres.
- We also have a good selection of bungalows, split levels and two-storey homes — If you're looking for a home we can't help you unless you call!

CHOICE BUY

This lovely brick home with single car attached garage, has large mirrored entrance hall, good size doors off dining area onto wooden sundeck, just right for your summer entertaining.

FOUR - BEDROOM BEAUTY!

Nicely decorated and in the best of condition. Extra large dining area, easy care flooring in kitchen and entrance hall. Single car attached garage. Just one year old.

EAST END

1½-storey, three-bedroom, aluminum sided home, tastefully decorated. Large garage plus workshop area.

COMMERCIAL LOCATION!

With office house and three-bedroom Apartment, located just outside of Belleville.

JOYCE

274 Front Street
Belleville, Ontario
Open Evenings until 9:00 P.M.
Open Saturday until 5:00 P.M.
Phone: 962-3326

FRANK

REAL ESTATE LIMITED
Realtor

243 FRONT STREET
Belleville, Ontario

OPEN HOUSE

Extended Briarwood
in Corbyville's Greenfield Park
on Ross Crescent
SATURDAY, MAY 24 — 2:00 - 5:00 P.M.
and
SUNDAY, MAY 25 — 2:00 - 5:00 P.M.
YOUR HOSTESS — Tina McKenzie

My23-2t

H. KEITH

LIMITED REALTOR

CUSTOM BUILT

3-bedroom bungalow with spacious rooms, double garage, fireplace, large kitchen on a lovely large lot. Owner anxious to sell, $51,900.00. Call: Wilma Zeiger, 968-3512 or 392-9854.

BACK YARD FOR CHILDREN

This 1½-storey home is in good condition, large rooms. Covered patio at back, ideal for little children, $23,000.00. Call: Wilma Zeiger, 968-3512 or 392-9854.

ALL THE EXTRAS

CAR-Port, 1½ baths, fireplace, built-in range, new broadloom, new drapes in living and dining room and master bedroom. Call: Dorothy Timbrell; 968-3512 or 392-5590.

CRAMPED OR CROWDED?

Try country living 15 miles south of Belleville. New 3-bedroom bungalow, bath, living room, dining room, kitchen, double garage, full basement. All on 2 acres of good garden soil. Home needs finishing, great opportunity for new home at a low price. Call: Louise Cook, 968-3512.

H. KEITH LIMITED, REALTOR
Belleville Office
R. R. No. 5
Manager: OMAR CHISHOLM
Belleville Office — 968-3512
Toronto Direct — 361-0780

JJ LEWIS

REALTY LTD.
REAL ESTATE BROKER

KERSPLASH!! YOU'RE ALL WET!

When you jump into the beautiful swimming pool of this most desirable Farley Avenue home. A very seldom available location near everything. This home features 3 bedrooms plus one off rec room. Family room has Franklin fireplace plus many, many extras. Completely redecorated throughout. Call now for an appointment and further details.

GET READY FOR COMPLIMENTS

Even your wife's family will congratulate you when they discover your good judgment in this lovely place for your future home. Gracious living all year round. Lovely grounds, and a top notch area too. 3 bedrooms, large kitchen with loads of cupboards, dining room with sliding doors to patio, finished rec room, attached garage, rural atmosphere overlooking Hanah Park, with city conveniences. Call for further information.

70 ACRES

Old barn, clean spring-fed pond, well fenced, 10 miles from Belleville. Priced to sell at $18,900.00.

966-2731
230 Coleman Street
"The Competent Name in Real Estate"

WOODS REALTOR

258 COLEMAN ST.
Member Of The Belleville Real Estate Board

LIVE OUT OF TOWN

Just 4½ miles from 401 we have 2 first class 3 bedroom, bungalows in the lovely Huntingwood Hills area. They are both in a class of their own. Finished rec rooms, etc. Too much to tell in a small ad, so call tonight and let us show you.

QUALITY

This is the only word to describe these two split level homes now under construction by Chas. W. Lambert, they are on Herchimer and both have garage and rec rooms, 3 bedrooms and the lots are 85' x 150'. Call now and let us have you in one soon.

WEST PARK VILLAGE

We have 2 lovely homes to present to you, one has all the executive would want and is under 1 year old, fully landscaped. Both are side splits, one has a fireplace and attached garage. These are both in a moderate price range. Call now and let's talk a deal.

LIKE LARGER AND OLDER?

Then this one is for you, it features a centre hall plan with fireplaced living-room 75' x 30', separate dining room, family room, kitchen and a big plus is the 5 bedrooms. Extra sewing room, glassed in porch, finished patio. Call now and make us an offer.

OFFICE 968-6471
OPEN 'TIL 8 P.M.
IF NO ANSWER CALL:
KAY CLARKE 968-8710
FRED CONLEY 968-5841
LARRY HITCHON 392-3187
(CALL COLLECT)
GORDON WOODS 962-8217

J. F. NELLES

REALTOR

DRIVE TO THE BEACH OR JUMP IN THE POOL?

No need to hit the highway this summer when you can dive in any old time, right in your backyard. Popular Hilton Model, in lovely condition Residential East End. Reasonably priced in today's market, good 9¾% mortgage. See this weekend.

4 BEDROOM BRICK

2 storey home on a quiet East End Crescent, full basement and partially finished rec room. Two bathrooms, dining room, living room and large kitchen. Ideal family home for only $42,500.

DELIGHTFUL OLDER HOME

Quality is built into this excellent three or four bedroom single family home on the West Hill. Lovingly restored with many unique features. Priced at a very reasonably $39,900. Your down payment may allow you to assume the present 1st mortgage.

ACREAGE

Twenty acres suitable for subdividing with over 2100 feet frontage on the Old Madoc Road.

BERNICE CASEY ON DUTY
OFFICE 966-1621
252 NORTH FRONT ST.

---

14 ACRES ON BUSY HWY. 33 SOUTH

Beautiful view of Wellers Bay. — Ideal for highway commercial or residential or hobby farm.

Large buildings on property, only minutes from Trenton.

WILL CONSIDER HOUSE IN TRADE
392-4276.

Ap17-18-19-w-th-f-e-tf

STUCCO duplex, Burton St., good financing available. Telephone 968-[illegible] after 6 p.m. My8-tf

---

PRIVATELY — Brick six-room West Hill $[illegible]. Interested parties only, write Box A-18 The Intelligencer. Ap25-tf

---

BARRY and FORCHUK

Real Estate Limited

"OUR NAME WILL PUT YOU UNDER YOUR ROOF"

MAYFAIR

This charming 3 bdrm. home is built on a lot 51' x 110' in a quiet neighborhood. Schools and playground are within a few blocks. There is carpeting throughout — rec room is very cozy. One 4-pc. and one 3-pc. bathrooms. Mortgage payments of $180.00 include principal and interest and tax. Call us on this one. NOW!

BUNGALOWS

(1) In the Country Club area. Only 1 year old, 3 bdrms., full basement. Wrought iron railing on spacious front porch. 1,100 sq. ft. of living space. Lot size is 110' x 135'. Mortgage payment of about $250.00 per month at an interest rate of 10¼%. School bus picks up children on street. This fine home is listed at $37,500.00.

(2) Near Wallbridge nicely finished 3 bdrms. bungalow. Has a rec room and bar, work bench, laundry room with cedar closet in basement. Spacious backyard has big garden and fruit trees. Paved driveway, garage, trailer pad. TV antenna, well stereo in rec room, some of the extras included. Priced right at only $43,900.

HOME ON THE RIVER

Beautiful 3 bdrm. bungalow with full wall fireplace in living room. Screened porch looks over the river. Bathroom off master bedroom. Double garage. All on 8 acres of land. Very secluded off of road. Must be seen to be really enjoyed. Come and see it this weekend.

DUPLE X

Close to downtown. Has 2 bdrms., living room, kitchen and bathroom on main floor. Upstairs has sun porch, kitchen, bathroom, living room and one bedroom. Could easily be converted back to a single family dwelling. Detached garage. Lot size 43' x 66'. Listed at $40,000. Call now.

968-6438

On Duty:
Roger Forchuk 392-8907 (Res.)
Gordon Dellor 962-4174 (Res.)

968-6438

279 N. Front St., Belleville

EUNICE STRATTON

EAST SIDE — ANN STREET

This gracious family home is a real buy; 2 storey brick on quiet Ann Street, consists of living room, dining room with glass doors, kitchen, sunroom, summer kitchen, 3 bedrooms, bath, basement, garage. Asking $34,900.00. Call Action Desk for full details.

HANDYMAN'S SPECIAL

Large 14 room stone building, 8 miles to city on paved road, outside privy, good well, $2,000. down buys all. Pay only $124.00 monthly. Move in today. Asking $10,500.00 in all.

PLAZA SQUARE — REDUCED $10,000.

This executive home is a real buy at $40,500.00. Many, many extras, 5 bedrooms in this split level. Call Action desk for all details.

½ ACRE IN COUNTRY

Spring with loads of water, well treed, ready for your dream home. Asking $7,500.00.

Frank S. Follwell Realtor

400 Front Street
BELLEVILLE, ONTARIO
Phone 968-6795

If No Answer Call...
Eunice Stratton 968-3087

OPEN HOUSE TONIGHT

31 ROBERTSON LANE
6-8 p.m.

3 bedroom split level, separate dining room, 2 baths, high crawl-space, well carpeted. Owners have been transferred. Immediate possession. Everybody welcome!

walmsley
real estate broker
Belleville 968-4584

THREE AND HALF ACRES

Located on Lake Ontario and Weller's Bay, 7 room Cape Cod home, 4 bedrooms, 24' pine living room, fireplace, partially furnished.

PRICE $54,850.00

613-475-0660

My22-6t

FARM

50 acres in 2 parcels, close to No. 401 and Trent. Large frame house and barn, good location, great view and waiting for you.

COTTAGES STOCO LAKE

We have 2 cottages on this lovely lake, priced right at $8,900.00 and $12,000. Let's have a look. If you want to ski, fish, and swim, now is your chance.

INVESTORS

N. Front St., commercial property. Large house with parking lot, in excellent location. The values will never go down on N. Front St. Let's have a look and get in on the new real estate boom.

2 ACRES AND HOME

14 miles to Belleville, 3 bedrooms, 2 baths, swimming pool, paved road. If you want to live in the country, let's have a look $44,500.

Royce Gibson

Guaranty Trust Realtor

YOUR HOME IN THE COUNTRY

Wouldn't you like a brick farm house with centre stairs and pine floors in living room and dining room? We have one set on just under 3 acres of land less than 40 miles north of Belleville. The asking price is $34,900.

AN OLDER 3 BEDROOM HOUSE

Situated on a large lot 132'x173' close to future park land on the Moira, just east of Cannifton Road. Asking price $34,500.00.

BRICK BUNGALOW

This 18 year old home has an attached garage, 3 bedrooms and a recreation room 26' x 15.6. Asking price $42,500.00.

RUTH GAW
Office: 966-3234, Home: 968-9502

GARY RORABECK

REALTY LTD., BROKER

BUILDING LOTS FOR SALE —

$5,000. — Big Island — excellent view, close to school, lot size 141' x 185'.

$7,000. — Frontage on County Rd. 15, overlooking Long Reach and Bay of Quinte. — .785 acres. Terms available.

$7,500. — 2 acres with right of way to water, view of harbor — treed — excellent terms.

Representative
JACK WHITING 966-5022

My21-23-26

---

348 NORTH FRONT

This could be your last chance for this valuable 66 x 112 commercial lot. Offers now being considered. All of this busy artery is being accepted. Grant Realtor, 962-5134.

My23-3t

---

17 acres vacant land with 660' waterfrontage on Lake Ontario. Frontage on No. 33 highway and Prince Edward County Rd. No. 20, 5 miles west of Wellington. Great development property in proposed Estate residential area. Asking $90,000.00 with terms.

Phone Number 613-476-2153
Call ALLAN PETTINGILL

GARY RORABECK

Realty Ltd., Broker
91 Main St., P.O. Box 1240
Picton, Ontario
Office Phone Number
476-2153

$7,500.

Will buy a fully serviced lot on Quinte's Isle, 4 miles from the Four Season's Waterfront and back lots of Horse Point. — Drive out this Sunday, sales rep. on site 10 a.m. to 4 p.m., take No. 14 Hwy across causeway, turn left at Massassaga sign and follow VICEROY signs to site — Contact

GARY EWART
416-964-1575

My23-3t

---

25 ROLLING ACRES
BUSH AND SPRING
Hwy. 30 close to 401
$19,800. FULL PRICE
Will sell with low down payment or will trade for mortgage.
WRITE BOX 4, Lisle, Ont.

My22-6t

HOBBY FARM

2 storey, modernized, 3 bedroom frame house, barn, shed and 30 acres, 7 miles south of Belleville

$38,000.

962-7128 or 962-4802

My13-12t

BRIGHTON 4 bedroom, 1½ baths, large living room with fireplace and sun deck, modern kitchen, dining room, family room. No agents. 475-[illegible]. Ap25-tf

---

3 BEDROOM bungalow, in superb condition, full basement, garage. Valuable lot, 348 N. Front, 962-5134. Grant Realtor. My21-3t

---

FARM

Double house, spring water on tap, total 70 acres, some bush. Price $43,000, good terms.

DUPLEX

3 bedroom and 2 bedroom. Income, $265.00 month. Price $33,000.

KEN MURRELL Real Estate
PHONE 962-9000 or 962-7029

THREE bedroom frame and brick bungalow, Rednersville Road, near orchards. Beautiful view of the Bay of Quinte. Call 392-7084 or 967-1190 after 5 p.m.

May 23-3T

BAYSHORE lot, 1 mile from town, lovely view $16,000. R. G. Foster, Real Estate, 962-6647. No answer, Lane Stewart 968-4221.

---

50 ACRES bush pasture and workland. Over 2000 ft. frontage on Shannonville, hardtop road. Price $24,000.00, R. G. Foster, Realtor, 962-6647. If no answer call 968-4221.

COTTAGES FOR SALE

COTTAGE at Consecon Lake completely furnished 2 bedrooms, kitchen, large livingroom with fireplace, 3-piece bath with shower. Call Wellington 399-2202 Weekends 399-3416

My 22 - 6T

MOBILE HOMES

MOTOR HOME
RENT OR BUY

20-FT. Winnebago, 22-ft. Coachman, buy and let your rentals make your payments.

967-1250 Or
After 6 — 968-5080

My13-14-15-20-24-30-31

---

12 X 55 CENTURY

Furnished, 2 large bedrooms, attached porch, storage shed, cable TV, excellent condition. Reasonable price.
40 MOBILE VILLAGE,
HWY. NO. 2, EAST OF TRENTON
On White's Road At Bayside
392-0457

My20-3t

MOBILE home 50 by 12, furnished, good condition, new furnace. Price $4,000. Phone 395-[illegible].

May 23-3T

---

12 X 64 — 1973 PEERLESS mobile home, 2 bedrooms, partially furnished, 6x 10 porch and utility shed included. 968-4138. My17-6t

---

1972 60' x 12' 3 bedroom semi-furnished. Trenton area, phone 392-7384. My16-12T

Double Wide Homes On Display
8 a.m. to 5 p.m. — Mon. to Sat.
Evenings By Appointment
First Time Home Buyers Can Qualify
For Federal Grant $500. — Provincial
Grant $1500.
SUNNYCREEK ESTATES LTD.
Mobile Village Hwy. No. 2
West Of Belleville, White's Road
at Bayside — Call
PAUL SWEETMAN 392-0457

My6-1m

MORTGAGES

HAVE A MORTGAGE
TO SELL
Telephone Collect
Picton 476-4933

My10-17t

HELP WANTED

SEWING MACHINE OPERATORS

WE HAVE SEVERAL
OPENINGS FOR SEWING
MACHINE OPERATORS

Apply In Person To Personnel Manager
DEACON BROTHERS
SPORTS WEAR LTD.
121 Dundas St. East
BELLEVILLE

My22-3t

ASSISTANT EXECUTIVE HOUSEKEEPER

Required by 450 bed general hospital. Previous related experience and supervisory ability. Minimum Grade 12 education. Excellent fringe benefit program in effect.

Please reply in writing to employment supervisor —

BELLEVILLE GENERAL HOSPITAL
Belleville, Ont.

My23-7t

FULL-TIME
SALES PERSON
40-Hour Week
Experienced Preferred
Apply In Person
MILADY SHOP
287 Front St. — Belleville

My23-6t

BABYSITTING required in Parkdale area east of Sidney. Telephone 967-1394.

May 23-3T

HELP WANTED

LOYALIST COLLEGE

REQUIRES IMMEDIATELY
CARETAKER
FOR MAINTENANCE DEPARTMENT
Hours from 10:30 [illegible] to writing [illegible] previous experience. Applications invited from both female and male applicants.
SALARY RANGE: $[illegible] to $4,[illegible]
plus shift premium of 16c per hour.
Send applications to:
PERSONNEL OFFICE,
Loyalist College,
P.O. Box 4200,
Belleville, Ontario.

My23-3t

FOUR SEASONS HOTEL
MAD MECHANIC
requires
WAITER/WAITRESS
Apply In Person To
BRIAN ROZE
After 6 p.m.

My23-3t

Ontario

Position Vacancy
ONTARIO MINISTRY OF AGRICULTURE & FOOD
LIVESTOCK BRANCH

Dairy Herd Improvement Officer
$10,000. to $11,000. Per Annum

The successful applicant will be responsible for the monthly weighing and sampling of milk from individual cows in Dairy Herd Improvement Association herds, keeping herd records and statistical data and promoting Dairy Herd Association programs. Location Hastings County (South).

Qualifications:
Applicant must have Grade 12, preferably Grade 13 education with several years experience in dairy farming or a Diploma from a College of Agricultural Technology.

Please send resume no later than June 7, 1975
to file A.F. — 85/75
Personnel Director,
Personnel Branch,
Ministry of Agriculture and Food
Parliament Buildings
Queen's Park
TORONTO M7A — 1A4
(Open to men and women)

May 23 - 2 Times.
My23-2t

The Prince Edward County Board Of Education

requires for Athol Central School, Cherry Valley, Ont. a teacher for Grades 3-4, for Sept. 2, 1975. Interviews to be held on Friday, May 30, 1975 at Athol School, from 1:30 p.m. to 3:30 p.m. No appointment necessary.

Principal: T. O'Halloran
Athol Central School
D. Coles, Chairman
[illegible], Director

SECOND CLASS
STATIONERY
ENGINEERS

Excellent benefits and working conditions, rotating shifts.

Call Chief Engineer
Collect 613-[illegible]

STRATHCONA PAPER CO.
Napanee, Ont.

My23-3t

KEY PUNCH OPERATOR

Required by the Trenton Regional Assessment Office to operate a 129 Card Data Recorder.

QUALIFICATIONS:

Grade 10, several years acceptable experience, familiarity with the equipment used, alertness, accuracy, good vision and manual dexterity. Interested persons should send a resume of their experience by May 30 to:

MR. G. L. THOMPSON, M.I.M.A.,
Regional Assessment Commissioner
P.O. Box 380, Trenton, K8V 5R7

My23-3t

TRENTON area, part-time person required for floor cleaning. Ideal as supplement to regular income. Evenings Monday to Friday. Phone 392-[illegible]

May 23-3T

MORTGAGES

Mortgage Money

1st. 2nd. 3rd.

ONE LOW PAYMENT

DEBT CONSOLIDATION
STARTING A BUSINESS
MAKING HOME IMPROVEMENTS
BUYING A PROPERTY

The Best Deal For Home-Owners

IF you own a home or property, paid for or not, old or new, in town or country, our low cost mortgages will help you.

IF you need cash for any purpose, we can have it your hands within 48 hours and on the best possible terms.

IF you have finance company payments, bank payments, or any other type of payments that are too high, call us now. We often find that these

Payments Can Be Cut In Half

courteous service, lowest payments, immediate approvals, and This service is carried out in the privacy of your own home and all details are held in the strictest confidence. We promise you no obligation on your part.

CALL US NOW AND IF OUT-OF-TOWN CALL COLLECT
OPEN 7 DAYS A WEEK — 9 a.m. to 9 p.m.

Jim Bell - 966-4700

THE GREAT NORTHERN CREDIT CORP.

HELP WANTED

The Corporation Of The City Of Belleville
PROPERTY ACQUISITION OFFICER

Applications are invited by the undersigned for the above noted position in the City Clerk's Department of the City of Belleville.

The duties of this position are mainly the [illegible] and [illegible] of property for the City of Belleville. [illegible] acquiring of property for the City of Belleville.

The salary for this position is negotiable to coincide with the experience being provided by the applicant and full staff benefits are available.

Applications giving full details will be received by the undersigned until 4:30 P.M. Wednesday, May 28, 1975.

D. H. WRIGHT,
PERSONNEL OFFICER,
CITY HALL,
BELLEVILLE, ONTARIO
My22-3t

REQUIRED
PART-TIME
DEMONSTRATOR
For Small
APPLIANCES
ELECTRICAL
APPLIANCES
Contact: Dave Milligan
BRAUN ELECTRIC
OF CANADA
After 7 p.m. Monday,
May 26, At The
BLACK HAWK MOTOR
INN
962-5367
My22-3t

A&W
Requires
2 FULL-TIME KITCHEN
and
1 FULL-TIME HOSTESS

Start at new minimum hourly rate, benefits.

Hostess have uniforms supplied. Kitchen have part uniforms supplied.

Company pays half U.I.C. Benefits and 4% holiday pay.

Apply In Person To

A&W
DUNDAS ST. EAST
BELLEVILLE
My22-3t

FOUR SEASONS HOTEL
requires
NIGHT KITCHEN CLEANER
Apply In Person To Chef
My22-3t

AVON
IF YOU'RE Ambitious, Organized And Over 18, you can earn excellent earnings selling quality products. Call [illegible] My22-3m

I Am Looking For Honest Reliable
BOYS AND GIRLS
In The Trenton-Belleville Areas For
House to House Deliveries,
Close To Home,
Year Around Opportunity
Above Aevrage Wages
Prompt Payment
966-4324
Call: MR. BRAZEAU
My21-3t

COUPLE REQUIRED
FOR OFFICE CLEANING
For Belleville and Trenton Area
5 Nights Per Week, 3 - 4 Hours per night, permanent part-time job. Must have own transportation.
[illegible]
My21-3t

LICENSED mechanic required June 2nd. Salary open, all benefits paid and bonus program. 5-day week. The best front end and brake equipment to work with. No heavy motor or transmission work. Apply in person at Firestone, [illegible]
My13-14-16-ev-m-w-f-tf

REAL
ESTATE
CAREER

Do you enjoy setting your own goals, working to your own schedule, participating in good remuneration schedule?

Phone Ron Walmsley
Real Estate Broker at
962-4584 or 962-0365
For A
Confidential Interview
My21-3t

EXPERIENCED
TELLER
For Full Time Position
Preference Given To Those
With Bank of Montreal
Experience
Contact MR. ASH
962-9181
My22-3t

WANTED, ride to Kingston, to attend Queen's Summer School, [illegible] expenses. Phone 962-8751 after 6. My22-3t

HELP WANTED

PERSON FOR GENERAL
OFFICE WORK

Typing necessary, experience with invoicing, federal sales tax and provincial sales tax preferred. — Apply in own handwriting to —

BOX A-66
THE INTELLIGENCER
Our employees are aware of this ad
My22-3t

IMMEDIATE openings for part time help, mornings, afternoons or evenings, call House of Fuller, 395-2200. Ap30-1m

HANDYMAN with small truck to load papers and haul away to waste paper department, already loaded. Telephone 962-8234. My21-3t

WANTED person to help on dairy farm. No experience necessary. Room and board plus salary. Trenton-Brighton area. Write Box A-47 The Intelligencer. My21-4t

WANTED FULL TIME
SECRETARY FOR
PHYSICIANS OFFICE
Experiance An Asset
Send a resume of past experience and education to
Box A-1 The Intelligencer
My22-3t

CARETAKER required on a monthly basis, every day on a 40-hour week for a downtown club, apply in own handwriting, to Box A-13 The Intelligencer. My22-3t

FOXBORO CHEESE
COMPANY
CORBYVILLE
We Require An Experienced
CHEESEMAKER
For Our Expanding Plant. We Operate A Rotating 5-Day Week On 3 Shifts And Pay Competitive Wages.
Please Apply In Person To
MR. TED FOLEY
My23-3t

LETTERPRESS
PRESS OPERATOR

Experienced on Heidelberg, etc., for growing progressive company — interesting creative work. Good equipment and working conditions. (Excellent community), 30 miles east of Toronto.

HAYNES PRINTING
CO. LTD.
Cobourg, Ont.
DAYS 416-372-3163
EVENINGS 416-372-3648
My22-3t

MAT CUTTER
To Mat Graphic Art On A Production basis. Knowledge of color matching essential. Send complete resume to
Box 340 Belleville, Ont
My22-3t

MATURE STUDENTS
Earn Extra Cash — During Summer Holidays Taking Orders For Famous Fuller Brush Products.
PHONE 395-2200 Or WRITE
P.O. Box 370 Stirling, Ontario
My22-3t

$140.00 TO $350. WEEKLY
COMMISSION PLUS BONUS

Salespeople required, full or part time, on the job training. The only investment is a car and your time. No door to door canvassing, appointments supplied — For appointment only phone
966-4743
No previous sales experience necessary
My22-4t

BABYSITTING

EXPERIENCED mother will babysit in her own home. References supplied. Phone 968-7160 for more details. My22-3t

EMPLOYMENT WANTED

CARPENTRY work, renovations, form work, interior finishing, ceiling tile and cottages, 962-7382 or 473-2683. Dave Brady, Larry Brunton. Ap8-1m

BIRD'S CLEAN-UP SERVICE
Basements, Garages, New Home Sites
R.R. 1, Foxboro, Telephone 962-0747
Ap12-1m

CARPENTRY work, renovations, form work, interior finishing, ceiling tile and cottages, 962-7382 or 473-2683. Dave Brady, Larry Brunton. My8-1m

TWO MEN with ½-ton truck, wanting to do light hauling and cleaning. — Phone 968-6000 or 966-2843. My21-4t

BOOKKEEPER
Would like to do work in her own home, fully experienced in A/C receivable-payable-payroll, etc. All aspects of bookkeeping.
CALL AFTER 4
966-6662
My22-4t

WIDOW, NEAT APPEARING, Mid-fifties with small pension. Good refrences and driver's licence, seeks light housekeeping companion for gentleman.
Box A-9 The Intelligencer
My22-3t

WANTED

WANTED — APPROX. 2000
TO 3000 SQ. FEET
Light Industrial Floor Drainage
H.D. Wiring — Concrete
Floors
WRITE BOX A-100
THE INTELLIGENCER
My17-tf

WANTED to buy! Quality used furniture at reasonable prices. Belleville Home Furnishings. 968-1282. My17-tf

WE BUY used furniture, appliances, small articles, kitchenware, carpenter tools, whatever. Instant cash. Foster's Used Furniture. Phone 968-7269 My13-tf

WANTED old violins any condition. Telephone 968-6762 after 6 p.m. Je13-tf

HONEST knowledgeable antique dealer will buy your treasures or give you good advice. 968-4134. My12-1m

WICKER furniture, dining room suites, round tables, etc. Also glass, china. Huffman's Antiques, 3 miles East Belleville Hospital on No. 2, 968-5672. Ap1-1m

WANTED: Old glass, coins, brass, clocks, furniture, silver, large beds, crocks, anything you'd like to sell. The Flea Market, 968-[illegible], or 968-1620. Ap-tf

WANTED: Old things, lamps, glassware, china, furniture, anything old. Do not throw it away. Also needed articles for Consignment Auction. Call me at 395-2898 or 395-3087. My14-12t

WANTED TO RENT. Cottage at Quinte Provincial Park, for [illegible] couple for week of August 4-10. Please send information of location, price, name and telephone to Box A-25 The Intelligencer. May 23-6T

WANTED — Pasture for 30 head cattle. Phone 395-[illegible] (Wellington). Ap4-tf

WANTED, pasture for 7 beef cows. Phone 962-4471. My21-3t

WANTED

WANTED pressure pump with tank. Also Gem Kingston Rifles. 22L. Call after 5 p.m. 392-8846 May 23-1T

WANTED — pasture for 10 yearling cattle. Call 395-3130 for details. May 23-3T

PIANO wanted. Fairly new. Apartment size. In good condition. Phone 967-1358 May 23-3T

AVON/ containers, 1965 and previous. Phone 962-6400 from 6 p.m. to 10 p.m. May 23-3T

WANTED — Best bid of contents offered, 24-28 foot, will pay cash. Call Ken 1-613-473-2316 Marmora, after 5:30 p.m. My23-6t

WOMAN TO SHARE
3 BEDROOM APARTMENT
WITH 2 OTHERS
Close To Front Street
Completely Furnished
962-0788
Ap21-ev-m-w-f-tf

ACCOMMODATION WTD.

A couple with 2 small children, 1 small dog would like to rent 2 or 3 bedroom house or downstairs apartment by July 1st. - 968-3139 May 21-3T

TWO female students wish room and board in quiet clean Belleville home, during summer months, 613-473-2281 or Box 337 Marmora. My22-3t

FOR RENT

GIRL OR LADY wanted to share furnished apartment, clean and central, $15.00 a week. Phone evenings 962-1860. My20-tf

2 BEDROOM apartment in residential area, 112 Progress Avenue, West Park Village, wall-to-wall carpeting, frig., stove, heat, hydro, cable TV, $190. month. Adults only, 967-1360 after five. My6-tf

COMFORTABLE BUNGALOW
CHOICE LOCATION
Retired Or Semi-Retired
WRITE BOX A-85
THE INTELLIGENCER
My15-tf

2 BEDROOM apartment in Frankford. Available May 1st, couple preferred or with 1 child, $130. a month. Telephone 398-6894. Ap24-tf

MODERN apartments for rent, contact Louis Tanner, Realtor, 962-4240. [illegible]

Krazy
Kelly's
125 FRONT ST.
966-5322
RENT COLOR
Zenith
RCA — Sylvania
Motorola — Philco
G.E.
AS LOW AS
10.00
MONTHLY
1-Hour Delivery
Rent-To-Own Plan
Only First Month
In Advance
Rental Delivery
9 a.m. to 9 p.m.
KRAZY KELLY'S
125 FRONT STREET
966-5322
My21-ev-m-w-f-tf

UPSTAIRS apartment, June 1st, possession, 3 rooms and 3-piece bath, private entrance, 968-7294. My21-4t

EAST HILL, 1 bedroom apt., $175. 2 bedroom apt., $185. All utilities plus cable TV paid. Large private yard. Phone 966-1317. My22-3t

FULLY furnished 2 bedroom bungalow situated on beautiful Moira River, North of 401, Village Cannifton, ½ mile from Quinte Mall, to reliable couple only for 3 months, storage, $220. month. References required, 394-5190. My22-3t

1 BEDROOM apartment, frig. and stove, all utilities paid. Ann Street, close to Education Centre. Call 962-8944. My22-3t

UPPER, very clean, 1 bedroom apartment, central East Hill, no pets. Available June 1st, $135. monthly. Telephone 967-1439. My22-3t

IN APPLEWOOD Estates, Trenton, beautiful large 4 bedroom home with fireplace, built-in dishwasher, dining room, main floor utility room, finished rec room, plus spacious landscaped lot. Available mid-June. Rent for $385. 962-7381 or 392-6428 ask for Dorothy. My22-3t

BASEMENT, one bedroom apartment, furnished, heat, hydro supplied. $170. monthly. Telephone 962-3734. My22-4t

LARGE 2 BEDROOM
UPSTAIRS APARTMENT
East Hill, refrigerator and stove. — Rent, $175. per month includes cable TV, and water, tenant pays hydro, parking, available June 1st.
Call: Jerry Jenkinson
VICTORIA & GREY TRUST CO.
968-6417
My23-3t

BRIGHT spacious 1 bedroom apartment, broadloom, stove, fridge, cable TV, Adults only. $165 monthly. Phone 962-4875. May 23-3T

2 BEDROOM apartment, convenient to downtown. Available July 1st. $170. a month. Appliances included. No children. Phone 962-8144 or 968-6433. My22-3t

EXECUTIVE 4 bedroom house on Bay of Quinte. 3 miles from City. References required. $300 monthly. Phone 968-5400. May 23-3T

FURNISHED one bedroom apartment, gentlemen only, $140. monthly. Available June 1st. Call 966-[illegible]. My22-3t

FURNISHED two bedroom basement apartment, gentlemen only $130. monthly. Available June 1st. Call 966-4490. My22-3t

TWO bedroom basement apartment, close to downtown, utilities refrigerator stove and cable TV supplied. No children, no pets. Available June 1st, $140. monthly. 962-4639. My22-3t

FURNISHED upstairs 1 bedroom apartment, $110 monthly. Available June 1st. Newly decorated, elderly person preferred. Call 968-8663. My22-3t

LARGE 2 BEDROOM APT.
OVER 1,000 SQUARE FEET
WEST END BELLEVILLE

Living room, dining room, kitchen with double sinks, range and frig., bathroom with vanity and large mirror, ample closets, 22-foot balcony. Reserved parking, cable TV and all utilities included in rent of $280. monthly. Adults. No pets. Available July 1.

392-5812
My22-3t

TWO 2 bedroom apartments at 238 Palmer Road. Call Ron Bridge, 968-5827 anytime. My22-6t

TASTEFULLY furnished 1 bedroom apartment in new home. All utilities included. Phone 966-4462. May 22,23,24,26

FOR RENT

MOTOR O'TEL modern rooms, day, week, month, cooking, TV, laundry, air conditioned, 281 Sidney 968-6972. O6-tf

2 BEDROOM apartment, Station St., all facilities, $165. monthly. Available June 1st. Telephone 962-5971. My22-6t

BACHELOR apartment, unfurnished, living room, bedroom and kitchenette with stove and fridge. Centrally located $75. monthly for reliable adult. Reply stating age, occupation, etc. to Box A-35 The Intelligencer. My9-tf

SPACE FOR RENT approx. 20,000 sq. feet available in a recently completed building, suitable for Manufacturing or Storage. Sprinklered and Heated. In Trenton Near Hwy.401. For further information Write Box A-6. The Intelligencer. May 21-3T

One bedroom furnished apartment, 272 John St. or call 968-6430 May 23-TF

ONE bedroom apartment in Adult building. West Park Village. Stove, fridge, electric heat and hydro included. Parking for 1 car. No pets. Phone evenings 968-3549. May 23-TF

4 BEDROOM house, 1½ baths, rec room, East end, available mid-July, $300. a month, 962-6175. My22-4t

ONE bedroom apartment, stove, refrigerator, utilities included. Telephone 968-4608 before 6 p.m. My21-3t

½ A HOUSE, 9 miles to city, rent free for 1 month while doing repairs, 3 bedrooms, livingroom, diningroom, kitchen, outside water and privy. Immediate possession, children welcome. 968-3067

FURNISHED air-conditioned bachelor apartment, downtown, lady only. Better accommodation $140 plus utilities — 962-2309 May 23-TF

2 BEDROOM basement apartment $160. per month included Fridge and stove, heat, electricity and cable TV. Call 968-3642. My 23- 6T

EXECUTIVE home, 3 bedrooms, 2 baths, 2 fireplaces, family room, 2 car garage. Phone 392-2279 for further details. May 23- TF

1 BEDROOM furnished apartment carpeted throughout. No pets. Mature adults preferred. $135 monthly includes hydro and heat. Call 968-9409 May 23-3T

SELF-CONTAINED 2
BEDROOM APARTMENT
With appliances, 1st floor of duplex plus basement, private entrance. Parking for 1 car. $130. monthly plus utilities. Sidney Street.
962-3650 After 6
My22-3t

ENORMOUS ROOM walk - in closet, newly decorated, centrally located, facing Moira River $23.00 per Week, or 2 Persons $30.00 per week. Phone 968-[illegible], 962-[illegible]. May 23-6T

2 BEDROOM furnished apartment, heated and hydro, fireplace and broadloom throughout, cable TV, extra, no children, or pets. Available June 1st. 966-1649. My22-3t

ROOM AND BOARD

ROOMS — Newly decorated, completely carpeted, new furniture, share new fully equipped kitchen, TV supplied, bus stop at door, close to downtown, parking facilities, linen supplied — Telephone 968-8111. My13-tf

$30. PER WEEK, completely furnished, residence for singles, private bedrooms, shared kitchen and living room with TV linen, dishes etc. supplied. 962-8719 after 6. Ap22-tf

FURNISHED bedsitting room, refrigerator, linen, dishes, etc. Private entrance, $22. and up weekly. Call Tom Rogers, 966-1441. My20-tf

SMALL furnished room, linen supplied, quiet central location, use of all facilities, gentleman preferred, $11. per week. 968-8229. My22-23-24-26

ROOM for rent. All facilities, plus breakfast. $28. Girls only. 968-7728 — 966-4878. My20-tf

CLEAN large furnished rooms in charming older house, fully equipped kitchen facilities and TV room, choice of locations, 967-1484. My20-tf

FURNISHED room, TV, no cooking, gentlemen only. East Hill district, 968-8819. My15-tf

ECONOMICAL single room, girls only. Central between hospital and downtown on bus route, share kitchen, newly furnished, free laundry facilities, cable TV, recreation room and TV. $21. per week. 966-3510. My20-tf

FURNISHED room, private entrance, frig and stove on bus stop, near fairgrounds. girls only, 966-2307. My20-tf

LARGE clean well appointed room for young person, please telephone 962-6280. My20-tf

COTTAGES FOR RENT

MODERN HOUSEKEEPING
COTTAGES
Inside convenience, central showers, sandy beach, Papineau Lake.
LAKEVIEW RESORTS
RESORTS
Maple Leaf Ont. — 613-338-5580
My22-1t

JUNE and July on Lake St. Peter, by week or month, comfortable, 2 bedroom cottage, inside plumbing. 962-4375. My22-3t

"FRASER'S COTTAGE RESORT"
BEAUTIFUL BAY OF QUINTE
NORTHPORT, ONT.
Lease by Season, Rent by Month or Week, your own private, modern, fully equipped 2 — 3 bedroom cottage. Enjoy the good weather swimming, canoeing and holidaying on large spacious well treed waterfront grounds, with lovely 20 x 40 [illegible] pool. Excellent boating, fishing, golfing. Reservations and information Bud and Dorthy Johnston, R.R. 2, Picton, Ont. 1-613-476-6618.
Mr1-6m

2 BEDROOM cottage, all conveniences, close to Belleville and Trenton, electric heat, by season. Available May 1st. 476-6212 Picton. Ap3-tf

MODERN housekeeping cottages, recreation area, boats and motors. Silver Birches, Lake St. Peter, 1-613-338-2872. My8-1m

THREE BEDROOMS, private 3-piece bath, fireplace, $300. a month, $900. season, 6 miles from Trenton. Call 392-4579, Mrs. Clarke. My21-3t

PAPINEAU Lake, 120 miles from Belleville, safe sandy beach, 2 and 3 bedrooms, water and electricity. $60. and $70. weekly, 968-7108. My23-tf

FOR SALE

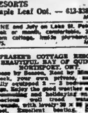

962-1006 — 966-2200
— FARM MARKET —
OPEN WEEKENDS
10 a.m. to 5 p.m.
—APPLES
—ASPARAGUS
—MAPLE SYRUP
—HONEY
M1-ev-f-tf

HONEY extractor, 2 frame reversible good condition, phone 473-4273 Marmora. My21-3t

PURE Maple Syrup, Goldtone, Burton Hubble, Co-Op Insurance (C.I.A.O.), agent, telephone 968-6347. My20-1m

"The Step Saver"

FIND THE SERVICE YOU NEED IN THIS
BUSINESS AND PROFESSIONAL
SERVICE DIRECTORY

Accountants

SODEN & CO., 20 Campbell Street, Belleville, 968-5809. Larry Soden, B. Com., chartered accountant. Ken Soden, A.P.R., Accredited Public Accountant, Kerry Soden, B.A., Chartered Accountant. D3-tf

Appraisals

APPRAISAL, Evaluation work. Norma Bland, F.R.I. Guaranty Trust Realtor, 22 Bridge St. East, Belleville, 968-2284. My8-1m

APPRAISALS Specialist, P. John Halloran, Broker, P. J. Halloran, Real Estate, 136 Dundas St. E. Belleville, Ont. 6512 [illegible]. D3-tf

ALUMINUM PRODUCTS

SUPERIOR Aluminum Products, aluminum siding with 25 years guarantee doors, windows, soffits and Fascia eavestroughing. 188 Catharine Street, Belleville, Ont. 968-6604. Ap23-1m

Architects

M. PAUL WIEGAND, Architect, 283 Front Street, Belleville, 968-6638. D4-tf

AUCTION SERVICE

ENID D. NEALE, Auctioneer, I purchase estates or sell by public auction, 395-3808 or 395-3087. My14-1m

BEEF — BEEF

CORN FED STEERS — Sides 98c lb. Fronts 75c a lb. Hinds $1.05 a lb. Liver, Heart and Tongue 75c a lb. Cut and wrapped, excellent quality, government inspected. Phone Ivan May, 968-8117. My21-6m

BRICK WORK

BRICK VENEER block foundations, fireplaces, stone work, repairs and cement work. Free estimates, 968-7452. Ap30-1m

CARPENTRY CONTRACTOR

R. & W. CONSTRUCTION, home renovations and additions, interior and exterior work. Reasonable rates and guaranteed workmanship. For free estimates call 968-3705 or 395-[illegible]. My22-1m

CARPENTRY Contractor — general repairs — renovations — additions and rec rooms, For an estimate call William C. Bates, 968-6045. F5-tf

CUSTOM HOME builder, renovations specialists. Your home repairs — our business. Trumpour & Son Construction Ltd., T. C., 46 Pucker Street Belleville, 968-6148. Ap18-tf

CARPENTRY

ALL KINDS — Repairs and maintenance, carpentry - electrical needs, plumbing, most types of handyman work. For further information call Tom Rosseau, 968-6300, R.R. 4, Trenton. My15-tf

CARPENTRY — DRYWALL
PAINTING AND TAPING
— Free Estimates —
All Work Guaranteed
CALL 962-0180
My10-1m

HARRISON CONSTRUCTION — Custom framing, renovations, additions, rec rooms, siding and household repairs. For free estimates call Dave Harrison 962-7804. F1-6m

CARPENTRY

KAN BUSH carpentry offers eleven years experience in home renovations, additions, custom trimming, specializing in professional work. Reasonable price. 395-2008. My6-1m

CONSTRUCTION

SAND — GRAVEL,
TOP SOIL
SMALL LOADS A SPECIALTY
BACK HOE, TILE BEDS and
TRENCHING
GRADING AND LOADING
Phone Between 7 a.m. - 5 p.m.
E. RANKIN HAULAGE
Belleville 968-5900
My21-6m

CONCRETE BASEMENTS

CONCRETE basements, call Quinte Concrete Placing Co. — Free estimates. Call anytime, 962-6237. My8-1m

CUSTOM FRAMING

CUSTOM FRAMING — RESIDENTIAL
AND COMMERCIAL
RENOVATIONS — REC ROOMS
CUSTOM TRIMMING
PERCY E. TREVERTON
CONSTRUCTION
CALL 477-8813
My16-1m

LYNN STRATTON Construction, specializing in house framing, cottages, apartment units, pole barns, horse barns, garages. Free estimates. Call 968-9615 after five. S30-tf

DIP & STRIP

BROOK'S AUCTION - Dip and Strip Service — Cold Dip Method — we do not use water or lye — doesn't damage glued joints, 1-day service. For information please call 966-3008. Phil Brooks. Ap22-1m

EAVESTROUGHING

EAVESTROUGHING, installations and repairs, chimney repairs and flashings, furnace, repairs and installations, 20 years experience, all work guaranteed. Phone 962-2360. Ap23-1m

COUNTRY Roofing Company Roofing and Eavestroughing. Free Estimates Guaranteed. 968-6093, Belleville. D4-tf

EXCAVATING

BACK HOE WORK, Trenching, Grading, Basements, Back Filling, Septic Fields A Specialty. All work guaranteed. Free Estimates. 392-3872. My20-1m

BACK HOE WORK, Basements, Septic Systems, Trenching, Grading, Back Filling. Free Estimates. Robert Gray. 968-6057. My2-1m

Back-hoe — Crawler Loader
Trenching — Final Grading
Septic Systems
Free Estimates
J-MAR CONSTRUCTION
CALL 962-[illegible]
Ap18-1m

DOUG'S EXCAVATING, basements, wells, septic systems, trenching, grading, back filling. Free estimates. Douglas Ketcheson, 968-6481. Ap17-tf

FRED'S KITCHEN AND CONSTRUCTION CENTRE

FRED'S KITCHEN and Construction Centre, 73 Bailey St., phone 968-7787, Custom kitchens by K. & G. design, and vanity with post form tops. We also specialize in small renovations, additions and household repairs — Free estimates — all work guaranteed. F1-6m

FLYING LESSONS

LEARN TO FLY — Private — Commercial — Multi-engine — Instrument ratings. Belleville Airport 968-6844 or 968-6136. My22-1m

FENCE BOTTOM REMOVAL

LOADERS, bulldozer, backhoe and tandem dump trucks. Rental, Sand, Gravel, Fill. Gerald O'Neill, 968-9007. My27-6m

HEATING

CONSERVE ENERGY with electric heating. Individual room control, built-in heaters, portable. Immediate delivery. Free estimates. Fiddis Electric, 286 Pinnacle Street, 968-5861. Free Parking. D3-tf

HOME IMPROVEMENTS

HASTINGS Home Improvements Ltd., aluminum, vinyl siding, aluminum doors, windows, railings, awnings, soffits and fascias, seamless eavestroughing. 18 College St. West, 962-6266. We handle all your home improvements. My22-1m

KITCHEN AND BATHROOM

CUSTOM KITCHEN and bathroom remodelling, counter tops, high quality custom design cabinets, wide range to chose from, show room at 387 North Front St. Highland Const. Home Improvement Centre. — Free estimates, 962-1134. D3-tf

MEATS

SIDES OF Beef 89c per lb. Fronts of Beef 79c per lb. Hinds of Beef 98c per lb. Sides of pork 89c per lb. (cut and wrapped). No charge for delivery. All meat government inspected, apply Clifford North, Stirling 395-2868 [illegible]. F3-1m

LANDSCAPING

GARDEN WORLD LIMITED
[illegible]
Garden [illegible] Fill
Professional [illegible] — Spray
Program [illegible]
Stirling 395-2373 Zenith
(Brighton, Trenton and Belleville
[illegible])
My22-1m

PAINTING

PAINTING and decorating, interior and exterior, reasonable rates. free estimates. Good workmanship. 967-1383. My20-1m

R & D. EXTERIOR painting — reasonable prices. Free estimates. Call 968-6998. My12-1m

PAINTING & DECORATING

FRANK HODGE,
PAINTER
CALL 392-6919
TRENTON
My10-1m

PAINTING, decorating, paper hanging. free estimates. Call 968-8382. My16-1m

PAINTING & DECORATING

PAINTING AND DECORATING
FOR ALL YOUR
PAINTING & DECORATING NEEDS
Call: K. SHAW
968-7138
Try Our Price — Free Estimates
Good Workmanship
My14-1m

PROFESSIONAL PAINTING (MOE BELANGER)

EXTERIOR-INTERIOR house painting. Reliable workmanship. Minor home repairs, carpenter work — Free Estimates. Call 962-7981. My14-6m

RESTORATION

REPAIRS TO — Brick work; Stone; Concrete-Stucco — maintenance, weather and water proofing work such as caulking and joint sealing — water repellants — protective coatings on Acid and Wear resistant floor toppings —Epoxy pressure grouting. Phone Brighton 1-475-1792. My23-1m

ROOFING

ACME ROOFING and sheet metal shingling, shingling reroofing and repair, eavestroughing, galvanized and aluminum, also aluminum soffits and facers, chimney repairs and flashings, workmanship guaranteed. Free estimates, Belleville, 966-5200. My22-1m

GEORGE BAILEY, R.R. 1, Carrying Place, Eavestroughing and roofing of all kinds, asphalt and gravel flat roofs and repairs. Eavestroughing 35c per foot and up, free estimates, work guaranteed. Phone days or evenings, 962-2766. My21-6m

NORM'S Roofing and Shingles, Rolled Roofs, Eavestroughing and Chimneys Removed or Repaired. Guarantee. Free estimates, one trip and we stop the drip. 392-6960 Trenton. My15-1m

Septic Tank Services

ACE PUMPING COMPANY. Septic Tanks, Basements — Toilet Renting for Construction and Sporting Events. Best equipment in the Quinte District. Customer Satisfaction Guaranteed. 968-1800, 968-6920. D5-tf

Services

MALCOLM BROS. LTD., Floor and Window Upholstery Furniture, Cleaning and Rug Cleaning, Wall Cleaning, Storm Window, Airless Deodorizing Service, Complete Housecleaning, 968-6886 or 968-2274. D1-tf

SCOTT CONSTRUCTION

RENOVATIONS, additions, roofing, siding, aluminum, color-lok stone work, aluminum windows, doors, patio doors. Concrete work, masonry repairs. Stirling 395-3380 [illegible]. Free Estimates. [illegible]

SIDING

VINYL siding, soffit and fascia the siding with a transferable 20-year guarantee. Amerix stone facings, aluminum products, windows, doors, patio doors, shutters. Showroom at 387 N. Front Street. — Highland Const. Home Improvement Centre, free estimates, 962-1134. D3-tf

SPRINGS

FOLEY SUPPLY and Machine Co. (1970) Limited, Springs for trucks, trailers and buses. Rebuilt and rearched installed and repaired. "Give us a ring we've got the spring's" 23-25 Wallbridge Cr. 968-3681. My15-1m

TRAILERS and TRAILER HITCHES

TRAILER hitches installed, Trailer manufacturing tag-along, 5th wheel, custom boat trailers, all types of railings, portable welding. Lounsbury's Ornamental Iron, R. R. 1, Belleville, Hodgesville Road, 968-6164. Ap29-tf

USED PELLETS & REPAIRS

WILL pick up and return with own truck, Very reliable rates. Phone 962-1706. My14-1m

WELL DRILLING

HASTINGS well drilling, fully licensed all work guaranteed. Best prices in town. Under Cornyville area, Thurlow 477-3602. Ap8-6m

FOR SALE

SEARS
7 HORSE POWER
ROTO TILLER
Very Good Condition
CALL 962-5720
After 5.30
My22-3t

—54" Bookcase bed with matching 4-drawer chest, $30, or best offer.
—Formal dress — $10.
—3 — New child's ponchos — $4 and $5.
—Pink Shawl — $10.
962-5682 After 5
My22-3t

TWO DECKER refrigerated 6 long display case with compressor will deliver and install above units. Phone 962-7971 or 968-6877. My22-3t

HOUSEHOLD Items, 395-0762; [illegible] $200, washer and dryer $200, Frig. and stove $250, TV $125, Bedroom suite $125, Bookstand $5. 962-8770. Call after 4. My22-3t

5-PIECE CHROME suite, grey and red. $30.00. Call 962-3700. My22-3t

ELECTRIC fireplace, imitation red brick with artificial logs and heater with fan, $90. Call 962-8700. My22-3t

—New 3- piece living room suite, sofa, chair and ottoman.
—New 3-piece walnut coffee and end table set.
—Round kitchen set with swivel chairs, used 6 months.
—Moffat twin oven range, finished in Harvest Gold, used 6 months.
Will Sell Individually Or As A Package
PHONE AFTER 6 — 392-4653
My22-3t

6 FOOT x 14 foot refrigeration unit with compressor. Electric meat slicer both in good condition. Call 392-9444 after five. My22-3t

CHOICE top soil and fill. Call 968-6382. My22-6m

ANTIQUE organ, excellent condition. Best offer, hide-a-bed, $30, Phone 392-1447. My22-3t

13½ FOOT Owens fibreglass Gator trailer, 45 horse Chrysler motor. Call 962-0727 after 6. My22-3t

6-INCH Rockwell jointer, 42-inch table with half horsepower motor, $300. Call 962-8848 after six. My21-3t

ENGINE V-W 1600 rebuilt, Kenmore sewing machine, portable. Industrial jacks. 962-3737. My21-3t

WHEELHORSE riding tractor lawn mower, 8 hp — 4-speed — new last fall Price $1700. 966-4227 between 5 and 7 p.m. My21-3t

4 X 8 POOL TABLE, complete with accessories. Like new. $200. Call 395-2396 (Stirling). My22-3t

FOR SALE

$ $ SAVE $ $
Don't Rebuild That
Bath Tub Wall
MARBLE PANEL IT
and never have to worry again — thicker than wall tile — 15 beautiful colors to choose from, wonder for new homes. Do it yourself kits available.
HIGHLAND CONST.
Home Improvement Centre
387 N. Front St. — 962-1134
(Below Clean-Rite Laundry)
NEXT TO PONDEROSA
My21-ev-m-w-f-3m

SPRING SALE
1974 RAMBLERS,
GLENDETTES, GLENELLES,
TERRY AN DTRIPLE E'S.
Also
COLEMAN AND TRAIL STAR
HARD TOPS and TRUCK CAPS
"At Your Little Profit Dealer"
WINTER TRAILER
Sales and Service
301 Dundas Dest, Napanee
1-354-3521
Ap18-ev-f-tf

QUINTE
WELL
DRILLING
BELLEVILLE
962-0380
My21-ev-m-w-f-tf

The Store
392 Front Street
Antiques, China, Cabinets, Clocks, Desks, Tables, Pottery, Nostalgic Collectables. Just lots of nice old things.
962-1822
WE ALSO BUY
My2,5,9,12,16,17,23,24,26,30,31

FOR SALE

A YARD SALE
57 KIDD AVENUE
Trenton
May 24th and 25th
Don't Forget Saturday
Sunday Sale

Relocating Sale
Present Store Too Small
Moving To Larger Premises
Must Move Out Present Stock
PRICES DRASTICALLY
SLASHED
e.g. 26" COLOR
ONLY $649.00
TWO WEEKS ONLY
Easy Terms
All Sales Backed By Angelo's
Professional Personal Service
ANGELO'S
SALES
SERVICE
TV
My23-tf

SIDES OF BABY BEEF
APPROX. 130 LBS.
Cut, Wrapped, Frozen
And Delivered
90c LB.
Phone GERRY TOP
962-1783
My22-3t

An Interesting
Place To Visit
INTERNATIONAL
BAZAAR
Imported Gifts
and Fashions
Belleville Plaza
968-8700
Ap23-ev-m-w-f-1m

30" ELECTRIC range, RCA Whirlpool, good condition, clean. Best offer. Call 968-5127. My21-3t

1973 HONDA Mini Bike, Z-50, excellent condition. Telephone after 4 p.m. — 962-6376. My22-3t

FOR SALE

GOOD AS NEW ARTICLES
AT BARGAIN PRICES
Shop And Save At The
MARY-L BOUTIQUE
DUNDAS ST.
Just West Of Towers
968-3032
Mr22-ev-m-w-f-3m

SEED GRAIN
—Certified No. 1 Rodney Oats.
—Certified No. 1 Stormont Oats.
—Canada No. 1 Seed Oats.
—Certified No. 1 Herta Barley.
Canada No. 1 Seed Barley.
—Canada No. 1 Mixed Grain.
— (65% Oats — 35% Barley — 85 lbs. per bag — 1 acre).
—Stewart's Seed Corn — premium hybrids — limited quantities 3701; 38; 2-3301; 6734; and early silage mix.
Order Early — Also
Brand Name Forage Seeds And
Mixtures
All Prices Subject To Change
DOUGLAS AND GEORGE
BLACK
R.R. 7, Belleville, Ont.
(Huff's Island)
PHONE 968-5471
962-4718
My11-ev-tu-f-My30

QUINTE ANTENNA
SERVICE
CHAIN LINK FENCE
SALES AND SERVICE
Chargex Available — Call Anytime
R. R. 1, Foxboro — 962-[illegible]
Ap22-ev-m-w-f-tf

DRUMS — 45-GALLON
Ideal For Floating Docks
and Garbage Cans, Etc.
[illegible] In Or Out
$1.75 each or 4 for $5.00
Just Over The 401,
On Centre St. In Cannifton
Ap28-1m

FRENCH Provincial bedroom furniture, antiqued white and gold finish, dressers, chests, beds and desks, now in stock and on sale at Booth's Warehouse Store next to the Belleville Arena, 968-5768. My7-tf

FOR SALE

FOR SALE

Corbyville TV & Appliances Ltd.
CORBYVILLE
"Where Prices Are Fair and Reasonable"
INTRODUCING
OUR NEW 2 YEAR WARRANTY
ADMIRAL AIR CONDITIONERS
6000 BTU $197. — 8000 BTU $263. — 10000 BTU $314.
While They Last
968-3341
On Cannifton Road ¼ Mile Past Club Cedars Dance Hall on River Road
Come in and See Owners Bill and Shirley Webster

walkers
We Have An Opening for
SALESPERSON

Experienced in Selling Men's & Boys' Wear
We require a person that will assume the responsibility of managing the Men's & Boys' Wear Department in our Belleville store.
Salary plus commission. Employee discount and company benefits.
Apply in person:
WALKERS DEPARTMENT STORE
270 Front Street

OUR YEAR END
EVERYTHING
GOES AT
APPLIANCES
20"
R.C.A.
XL-100
1975 MODEL
100%
SOLID STATE
$477.88
or
$4.50 WEEKLY
NO MONEY DOWN
APPLIANCES
444 Dundas W. — Belleville
966-2333
Opposite Pape's Steak House
JUST EAST OF TOWERS

UNBELIEVABLE
20"
ZENITH
100% SOLID STATE
$529.95 W.T.
Or $5.00 Weekly
Rental Purchase
No Money Down
No Payments Till August '75

Krazy Kelly's
In The Heart Of Belleville
125 FRONT ST.
966-5322

Belleville Home Furnishings
[illegible] FRONT ST. — 962-1221
Quality Used
Furnishings At
Reasonable Prices
ALL MAJOR APPLIANCES (Valued at $100 and over) COVERED BY A MINIMUM 30-DAY WARRANTY. FREE DELIVERY ON MOST ITEMS WITHIN THE CITY
Mon. — Tues. — Thurs. — Sat. 9.00 — 5.30
Friday — 9.00 — 9.00
CLOSED ALL DAY WEDNESDAY

READY TO FINISH
—Colonial style furniture, 4 drawer, 5 drawer, 6 drawer chests.
—6 Drawer, 12 drawer dressers.
—Vanity desk, single and double door wardrobes.
—Juvenile Chest and Wardrobe Combination.
—Desk, 5 and 7 Drawers
—36" and 42" Bookcase Cases.
—Night Tables selling at $19.75.
—3 Drawer Chest $22.95
—4 Drawer Chest $26.95
—4 Drawer Chest $34.95.
Chargex and Master Charge
Get This Type Of Furniture Now Before Prices Go Up Again.
FLORENCE'S
[illegible] Front St. — Belleville
BABY PALACE

P-X
FURNITURE
WAREHOUSE
RCA 26"
XL 100
1975 MODEL
$589.00
NHL SPECIAL
WE KEEP THEM
RUNNING AFTER
WE SELL THEM
P-X
FURNITURE
WAREHOUSE
HWY. 33
Just South Of 401 Trenton
OPEN NIGHTS TILL
9 p.m.

We Specialize in Freezer Orders
DEAN & McCAMON
ABATTOIR
BEEF & PORK FOR FREEZERS
Custom Slaughtering, Cutting
Wrapping and Quick Freeze
Sides & Hams — Cured & Smoked
R.R. 5, BELLEVILLE — 962-[illegible]
Glen McCamon & Sam Dean

Aluminum Siding
Soffit, Fascia, Eavestroughing,
Doors, Windows and Awnings
WM. BEDFORD, ALUMINUM SALES
R. R. 2, Brighton
Call Collect 1-613-475-0821
Authorized Distributor Of Hunter-Douglas Flexalum

COLONIAL dining room furniture, drop-leaf tables, oval pedestal tables; 2 leaf rectangular tables, hutches, buffets, corner cabinets. All in no mar urethane finishes. Buy at Booth's with 90 days to pay interest free and 30 miles free delivery from Booth's Warehouse Store on the Market Square, 968-5785.

WANTED RESIDENTIAL SITE FOR SWIMMING POOL
Leading distributor wants a nice back yard to display new 1975 model of above ground pool, top consideration given for prime location.
DON'T MISS THIS OPPORTUNITY CALL 1-416-447-3158 COLLECT
Days or Evenings

20-INCH portable black and white television. For further information telephone 966-1068 after 5.30.

STRAWBERRY plants, second of Sidney, three miles west of Belleville, Martin Mirwaert, call 969-[illegible].

WEBCOR AM-FM TUNER AMPLIFIER
Features slide controls, black light front, Garrard turntable with dust cover and a pair of SP23 speakers and headphones. Sell complete only. Best offer.
Phone 966-4065 After 6 p.m.

MUSICAL instruments — guitars, pianos, saxophones, banjos, drums, violins, fiddles, etc. Choose from brand names like Gibson, Fender, Ludwig, Rodgers, Wurlitzer, Martin, Bach, Selmer, Martin, Yamaha, Truyner and many more at Booth's Warehouse Store, 968-5785.

WHY BUY?
RENT
AN AIR-CONDITIONER
For A 3 Month Season
For As Little As
$25. PER MONTH
ORDER NOW
Limited Quantity
circle tv
968-3000
QUINTE MALL
"Where Even The Prices Sound Better"

NEW 12-foot fiberglass canoe with carrying yoke, $150. Telephone 962-2977 anytime.

WHY WORRY?
Need, To Have A Well Drilled
Afraid Of A Dry Hole
WORRY NO LONGER
Call: MANSE DONALDSON
962-0631
No Water — No Charge

FOR SALE

OPENING SPECIAL
FREE 1 WEEK ONLY
4 Gallons Of Fuel With Every Barbecue Purchased
PRICE $79.50 and up
Cylinder Refills — Bulk Service, Appliances — Heaters for Home, Cottage Industry.
LAKE ONTARIO PROPANE LTD.
White's Road, Bayside
392-9444 ANYTIME

BILL'S
Well Drilling
(12 Years Experience)
FOXBORO — 968-3390

—One Double Bed.
—1 TV, Record Player combination.
—1 Wringer Washing Machine.
—1 Chesterfield Chair.
—1 Baby Bathinette.
—1 Baby Carriage.
962-7961

A YARD SALE
at
57 KIDD AVENUE
Trenton
On May 24 and 25

OUR YEAR END
EVERYTHING
GOES AT
APPLIANCES
26"
R.C.A.
XL-100
1975 MODEL
100% SOLID
STATE
$578.88
or
$5.50 WEEKLY
NO MONEY DOWN
APPLIANCES
966-2333
444 Dundas W. — Belleville
Opposite Pape's Steak House
Just East Of Towers

Krazy Kelly's
R.C.A.
XL-100
26" COLOR Consolette
1975 MODEL
Reported To Be The Finest Color TV Made
Brand New In Boxes
$588.00 W. T.
Phone Tonight Delivery Tonight
1 Hour Delivery
NO MONEY DOWN — $5.00 PER WEEK

Krazy Kelly's
In The Heart Of Belleville
125 FRONT ST.
966-5322

SWIMMING POOL SACRIFICE
Leading manufacturer and distributor has above ground Redwood pools left over from 1974 season.
½ PRICE — GUARANTEED INSTALLATIONS AND TERMS
Call Credit Manager
COLLECT 1-416-366-9449
Days and Evenings

FURNITURE — 3 rooms of furniture, Bedroom, living room and kitchen for $[illegible]. Included are sofa and chair, bedroom suite, mattress and Box Spring. Take advantage of Booth's free layaway and 30 miles free delivery from Booth's Warehouse Store, next to the Belleville Arena, 968-5785.

Organs
USED - DEMO
MODELS
1 LOWREY Starget
Like New $650.
1 THOMAS Reconditioned
One Year Old $795.
1 HAMMOND J-112
Like New $795.
2 HAMMOND "Piper"
Demo With Tape $1295.
1 GALANTI "Demo"
$850.
GENTLE TERMS AT
McAdoo
PIANO AND ORGAN CO.
(Belleville) LTD.
346 N. FRONT ST.
966-5001

FOR SALE

ADMIRAL 12 — 18 and 23 CUBIC FOOT FREEZERS
CORBYVILLE TV
968-3341
Go North on Cannifton Road ¼ Mile Past Club Cedar Dance Hall on River Rd.

—Refrigerator, 12 cubic foot 2-door, white, automatic defrost.
—Moffat stove — Flexis countertop with oven above, stainless steel.
—Child's chrome table and 2 chairs, $8.00.
ALL ITEMS EXCELLENT CONDITION
967-1047

ANTIQUE sideboard in very good condition. Call 962-4867 after five.

GOOD QUALITY
New and Used Furniture
At Reasonable Prices
BELLEVILLE FURNITURE & AUCTION BARN
580 Dundas Street East
962-7128

BARN MATERIALS
Demolishing barn to make room for new dwelling, Rednersville Road. All materials for sale.
—Metal Siding, heavy gauge.
—Doors and tracks.
—Manure carriers and tracks.
—Steel stanchions.
—Joists and timbers.
—30-ft. silo (will dismantle).
—Hay carrier and track.
Call: GERALD THIBEAU
962-6180 After 6 p.m.

APT. SIZE PIANOS
Large Selection At
McADOO PIANO
AND ORGAN CO.
(Belleville) Ltd.
966-5001 — 346 N. Front St.

HAMMOND ORGAN
WITH RHYTHM
$590.00
McADOO PIANO and ORGAN CO. (Belleville) LTD.
346 N. Front St. — Belleville
966-5001

PRE-SEASON
AIR CONDITION'S
4,000 B.T.U.
$149.95
All Sizes Available At SUPER SAVINGS
Choose From Chrysler, Electrohome, G.E. Carrier, RCA
Phone For Free Expert Home Survey
No Money Down - No Payments Till August 1975

Krazy Kelly's
In The Heart Of Belleville
125 FRONT ST.
966-5322

SPRING SALE
1975 RAMBLERS, GLENDETTES, GLENELLES, TERRY AND TRIPLE E'S.
Also
COLEMAN AND TRAIL STAR HARD TOPS and TRUCK CAPS
"At Your Little Profit Dealer"
WINTER TRAILER
Sales And Service
301 Dundas West, Napanee
1-354-3531

MARTIN WAGONS
6, 7 and 9-ton Models
Wide track, heavy duty, I-beam construction, Quick Hitch, Tongues Long Reaches Available. New 6 and 8 Ply Implement Tires Wholesale
Paul Burns, Tamworth 379-2921

FIREPLACE wood, any size any kind, any length $16. to $20. cord. Free delivery. Phone 968-5308 anytime.

CAR WASH equipment, 2 double units, suitable for 4-bay car wash, or will sell separately for truck operation, 968-1387.

GUNS, scopes, reloading supplies, knives, tackle, ammo, camera, boats, bought and traded. Kelly's Sport Shop, 348 North Front Street, 968-6692.

TWO CHROME tables, double bed, Set of Bunk Beds (No Mattresses) Telephone after 4 p.m. Phone 966-2817 for further information. May 23-3T

30 INCH RANGE, Red Beach automatic cleaning, self - timer — $150.00 Phone 967-1282. May 23-1T

FINDLAY refrigerator and 30-inch electric range in white — real good condition one year and half old. Telephone 962-9862. May 23-1T

BOY'S 3-speed bicycle 26-inch wheel, asking $30. Phone 962-3306. May 23-3T

BICYCLE 3 or single speed, good condition, light, pump around etc. $35. Call 392-[illegible]. May 23-3T

GENERAL Electric Custom no-frost fridge, $375, 6 months old, excellent condition, 62" x 30" x 30". McClary stove 42" x 26" x 24" $25., good condition, 4 burners and warming oven. Must sell both by May 30. Phone 966-4770.

G.E. TELEVISION, used black and white, good condition. Call 962-0373.

3-PIECE set of matched luggage, new condition, charcoal color. Asking $35. Phone 962-4882.

TWO SWIMMING pool filters, suitable for 4,000 to 3,000 gallon capacity, $45. each. Call 962-6323.

FULLY reconditioned black and white and color TV's. See at our new showroom at 228 Station Street, Associated TV Service, 968-6720.

ROTTED cow manure, delivered, by Bushel or load. Telephone 967-1121.

LADIES' golf wear, Belleville Golf Club — skirts $17.00 up, skirt and blouse sets, $29.00 up. Highway 2, 392-3632. Bring in ad and get 10% off.

1 BOY'S and 1 girl's 20" wheel bicycles, in excellent condition. Call 968-6365 evenings.

ELECTRIC STOVE, wringer washer, Chrome Table and 4 chairs. Call 962-7605 after 5 p.m. May 23-3T

FOR SALE

BUILT-IN KENMORE dishwasher, Avocado Green, 4 program push-button operation, excellent condition $150. — Telephone 392-8412.

ONE BREAKFAST suite, 4 chairs, 1 table, almost new, telephone 962-3962.

ASSORTMENT of long dresses, sizes 12-14. Call 966-1383 after 12 noon. May 23-3T

GIRL'S SUPER CYCLE 20" - 2 wheeler, like new. $35. Call 966-3787 for details. May 23-3T

TV Tower, antenna and rotor $100. Call 962-7038 after five p.m. May 23-3T

SILVERTONE stereo, A-1 condition, with tape recorder. $[illegible]. 18" electric lawn mower, 7-piece set, Spalding golf clubs. Call 968-3519.

BALDWIN apt. size piano, brand new, in walnut with matching bench, regular $1495. — Special $995. Whalen's Music 277 Front, 968-5374.

BOAT trailer [illegible] T-frame for boat to 14 feet $120. Aluminum door canopy 38" wide 47" projection $20. 962-6169. My 22 - 2T

WEBCOT quad system plus 22 tapes and headcleaner. Best offer. Telephone after 4, 962-5761.

SKLAR 4 seater chesterfield with matching chair, Forest Green; worn on arms, good construction, suitable for cottage $100. Set of training wheels for Jr. bicycle, 1 pair Volkswagen tires $16. Set of clothes line pulleys. Yellow crimp, white peau de soie floor length dresses, size 9-10, $30. each. Long sleeve blue plaid white trim, long dress size 10-12, $30. Call after 3 p.m. 962-3249.

COLONIAL furniture, almost new, dressers, beds, student desks, studio, kitchen table and chairs, 2 tires, 1 new, 1 used with rims F78x15, fit a 1972 Ford or 1967 Ford, 968-6396.

WINDOW 9' x 5', ideal for cottage. Phone after 5, 962-8075.

FOUR H-78 x 14 Sieberling Supreme 200, steel belted tires. Almost new. Best offer. Call 962-7031.

CONCRETE Planters, in square, round, octagon and rectangular shapes, also bird baths, 962-6108.

SENATOR DUNLOP strawberry Plants $4.00 per hundred. 8th Concession Sidney, 1 miles East of Hwy. 14. Gerald Irvine, RR 4, Stirling - 395-3720.

GAS FURNACE, excellent condition, used 1 season $75. Hoover spin washer, fair, $25. 17" Barn beams $8 each. Railway Baggage Wagon $20. Dick Tyrrell, RR 2 Stirling, 475-5765. My 22 - 3 T

PINE table dark rustic finish, turned legs, no drawer or extension, 31½ by 7, good condition. $80. Call 962-7221 May 23-3T

RASPBERRY plants, plum trees, any amounts and green grape big and small. Reasonable. Apply 27 Bransey St. or 962-1276 May 23-3T

BRODEUR racing bike, Jogger, good condition. Skating outfit, Pacers, Harness. Apply 39 Concession St. Kingston. May 23-6T

VIKING dryer, white $80. Call 962-6967 May 23-3T

H.D. 4 burner electric range, Harvest Gold color, almost new, $150. Phone 968-6488 after 5 p.m.

POOL table, 4 by 8, $100, one 12-gauge C.I.L. Pump shotgun, $85.00 - 392-8754 May 23-6T

TENT - Castel Raclet 12 by 14, with awning, 2 bedrooms with floors and latex ceiling, screen windows and curtains - new condition. Price $175. - 392-8770 May 23-3T

1974 SONY color TV, $250, 9-ply 12 ft. Green shag rug with underpad, $100 or best offer 968-6720 May 23-3T

PROPANE gas wall furnace, for camper trailer, $100. Telephone 962-7128.

6 H.P. VIKING outboard motor and tank, 968-6867.

LADIES' golf wear, Belleville Golf Club. — Skirts $17.00 up, Skirts and Blouses, matched set $29.00 up. Highway 2, 392-3632. Bring in ad and get 10% off.

SOFT TOP tent trailer. Asking $775. 968-3077 anytime.

QUANTITY of cream at gallon, like new, $3.00. 30 gallon heavy duty with lids $6. 962-6666.

G.E. AIR-CONDITIONER, 10,000 B.T.U. with section fan, used 1 month. Price $275. 968-4947.

ABOVE GROUND swimming pool, 12-ft. diameter, filter and liner. In good condition. Call 968-6229.

AUTO

1970 FORD E300 ECONOLINE VAN
28,000 original miles, A-1 condition. Price $2,650. May be seen at 31 Wallbridge Crescent from 8 a.m. to 5 p.m. Monday to Friday.

1937 DODGE Coupe, V-8, 283 engine, price $1000. firm. Call 962-4029.

FOLEY MOTORS
172 HAIG ROAD
At Hwy. No. 2
Belleville

1972 THUNDERBIRD
Power, windows, power seats, AM-FM radio, Sunroof, air-conditioning. Stock No. 1-75.

1969 VOLKSWAGEN KARMAN GHIA CONVERTIBLE
Automatic transmission, stock No. 4-75.

1969 CHEVELLE CONVERTIBLE
V-8, Automatic, Stock No 5-75

1969 FORD 4-DOOR SEDAN
V-8, Automatic, Stock No. 6-75

Save on your next auto or truck purchase from the little lot with guaranteed quality cars, we are privately owned and operated and with low overhead we are able to save you many dollars. (Lic. Since 1946)
COONEY AUTO SALES
137 Pine Street — Belleville
PHONE 968-[illegible]

1971 NOVA SS 350 engine, automatic transmission, phone 968-[illegible].

1969 DODGE Polara [illegible], excellent condition, 2-door hardtop, $1,000. Phone 475-3707 anytime.

1967 STATION Wagon, A-1 condition, $400. Sold as is. Telephone 968-4911 for further details.

MUST SELL: 1971 Ford Torino 500, 2-door hardtop, V-8, automatic, power steering, radio, 42,000 miles. Private sale $1,300. firm. Will certify. Call 962-5138.

1973 DATSUN 610 — 2300 [illegible], automatic. Very good condition. Call 966-6907. May 21-3T

1972 FORD [illegible], in good condition, $2,250. Call 962-[illegible] after 3 p.m. May 23-4T

1972 PLYMOUTH Duster 225, slant 6, power steering, radio, good condition. Telephone 968-5224.

BREAKING, 1967 Ford Fairlane for parts. Call 968-5462 for further details.

1965 PONTIAC heavy duty, chassis rebuilt, good [illegible], suitable for camper or truck. Make offer. 968-6662.

AUTO

'74 CHEV. Sedan, fully power — Lic. HSZ-662, very clean, sharp car .... $3685.

1974 PONTIAC CAT., 4-door, fully powered, top of the line upholstery, new steel radial tires, approx. 24,000 miles. — Lic. EXX-858. Reg. $4695. Reduced to .... $4495.

'74 ASTRE Station Wagon, 9,100 miles, roof racks, automatic, large engine with many extras. Lic. ASZ009. Reg. $3795. Reduced to .... $3495.

'74 PONTIAC Parisienne Brougham, 4-dr. hdt., locally owned. Lic. EXE-721. Reg. Value $4,895 Our Price .... $4495.

'74 ASTRE 3-door Hatchback, H.S.Z. 756, 12,000 miles, automatic, fully equipped, radio, Reg. $3495. Reduced to .... $3250.

'74 ASTRE 2-door Hatchback Lic. HFO-854, 15,000 miles, automatic, fully equipped, radio. Reg. $3495. Reduced to .... $3250.

'74 ASTRE 2-door Hatchback, Lic. HSZ-732, 13,000 miles, automatic, radio, fully equipped. Reg. $3495. Reduced to .... $3250.

'74 FORD Mustang, Sports Model 11,000 miles. Lic. HSZ868 .... $3875.

'73 PONTIAC Laurentian 4-door sedan fully powered. Lic. EYA-073. Reg. $3395. Reduced to .... $3095.

'72 MAZDA, Sports Model, 4-speed, low mileage. Lic. EYE-582. Reg. $2295. Reduced to .... $1795.

1972 FIRENZA 2-dr sports model, very low mileage, locally owned. Lic. EGZ-628 .. $1195.

1972 FIRENZA 2-door Sports model, very low mileage. Locally owned. Lic. EYJ-745, ... $1275.

'71 FORD 4-door sedan, 42,000 miles, fully powered. Lic. EYA-177 .... $2295.

'71 FORD Cortina 2-door sports model, Lic. EXZ137 .. $1275.

'70 PONTIAC 2-door hardtop, vinyl roof fully powered, Lic. EYF-341, Price ...... $1895.

1970 CHEV. 4-door sedan, fully powered, Lic. EXA-418, $1750.

'70 PONTIAC standard, fully powered. Lic. EZK-534. .... $1895.

'69 PONTIAC sedan. Lic. EXY-678. Fully reconditioned. Reg. $1895. Reduced to .... $1695.

'69 CHEV. SEDAN, V-8, auto., low mileage. Interior like new. Lic. EYB-367. Reg. $1850. Reduced to .... $1695.

'69 VAUXHALL Station Wagon, Lic. BVE-553, low mileage, very clean .... $895.

'69 CHEV. Impala 2-door hardtop, 58,000 miles, fully powered, exceptionally clean, Lic. EXW121 .... $1795.

'65 PLYMOUTH Station Wagon. Lic. ECO-603, As Is .... $495.

'66 BEAUMONT sedan. Lic. EDJ-051, Price ...... $795.

'66 METEOR Sedan. Lic. EYA-536 As Is. .... $495.

— TRUCKS —

1973 CHEV. Pick-up, V-8, Lic. E24-850. .... $2895.

1967 FARGO Van. Lic. T80-498 As is .... $495.

1962 INTERNATIONAL Scout, 4-wheel drive, as is .. $495.

THE ABOVE UNITS HAVE ALL BEEN SAFETY CHECKED

EXCEPT WHERE "AS IS" IS SPECIFIED

AND REBUILT WHERE NECESSARY AND MOST OF THEM CARRY OUR USUAL GUARANTEE.

"IT'S ALWAYS WORTH THE TRIP TO"
BERT JONES
LTD.
Pontiac - Buick Dealer
IN MADOC
The Heart Of Hastings County
Phone
473-4229
Open Evenings To 8 p.m.
Saturday Till 6 p.m.

1972 TOYOTA Corolla 1200 standard, 25,000 miles, rear window defroster, vinyl top, cigarette lighter, 35 miles per gal. $1,400. 392-1921.

1972 240Z, AM-FM radio, 8 track stereo, Michelin tires, etc. Showroom condition, phone 392-1732.

1966 Dodge Coronet 6 cylinder automatic with new [illegible] $300. - call 968-6444 after 6 p.m. May 23-3T

1963 Olds. F- 85, Cutlass, as is, $450 or best offer, 962-4976 after 5 p.m. May 23-3T

1966 G.M. ½-ton, $275. as is. Phone 962-7082. May 23-3T

'73 TOYOTA
STATION WAGON CORONA DELUXE
2,000 cc., 4-speed Radio, [illegible], Rust Proofing, 1 Owner Lic. EDT-147
VADER'S
DATSUN SALES & SERVICE
21 College Street West
968-[illegible]

1971 TOYOTA 1200 wagon, recent valve job, good condition, certified $1,200. or best offer. Call 968-6666.

1973 VEGA hatchback, radial tires, radio, $2,100, telephone 968-7142. My 22 - 2 T

1970 BARACUDA, new transmission, [illegible] A-1 certified. 962-1367.

'70 CHRYSLER new part, certified, good running condition, clean interior, high mileage, asking $1,300. phone after 5 p.m. 395-3439 Stirling. My 22 - 4 T

1963 VOLVO, good condition, Telephone 966-4888 anytime.

1967 FORD [illegible] $300 as is. Phone 968-3096. My 22 - 3 T

AUTO

Wilton Car Centre Ltd.
123 FRONT ST.
BELLEVILLE — ONTARIO
962-2222 — 962-1888

WHEN DOES SUMMER BEGIN?

The Calendar Says June . . . but for most families it started on Victoria Day weekend. Be set for summer with late model good used car from "WILTONS". We also have some cars with air conditioning for your summer comfort. Comfortable prices, too. Check them!

1974 MERCURY "Bobcat" Lic. JBN364, 3 door runabout, 4 speed Trans. Radio. Low Mileage. A Real buy at only $3749.

1973 PLYMOUTH Sebring 2-door HD TP, Lic. AHD-344, Radio, p.s., p.b., 318V8 Auto Vinyl Top Full Price $3395.00.

1972 VEGA 2 DR Coach Lic. J.P.J. 136 Vinyl Top 4 speed trans. wide oval tires, radio. Priced for quick sale $1749.

1971 BUICK "Electra 225" Lic. ALW145, 4 DR HD TP "Cold Blue" finish with contrasting blue vinyl top and matching brocade. Blue upholstery, p.s., p.b., radio. Super value at $2479.

1971 CHRYSLER "Newport" 4-HDTP Lic. AMC748 PS. PB. Power Windows. Radio Vinyl Top V8 Auto Trans Full Price $2189.

1971 FORD "Custom 500" 2 DR. HDTP, Lic. DMN286, V-8 302 Auto. PB. PS. White Vinyl Top on Navy Blue Truly Sharp only $1899.

1971 FORD 4 Door "Ranch Wagon" Lic. HWR462, V8 Auto PS. P.B. Radio Power Tailgate. Full price $1899.

1971 MUSTANG "Fastback" Lic. EPL379, Bright Red with snake skin pattern vinyl top PS. PB. Radio $2277.

1970 MAVERICK Lic. EZA'32 2-DR. Coach 6 cyl auto $1479.

1970 CHEV [illegible] Lic. EDM936, 2 DR HDTP Air Conditioned P.S. P.B. Radio. V8 auto 350 motor vinyl top full price $1949.00.

1970 CHEVY "Chevelle" 2 DR coach Lic. EDO775 6 cyl. std. trans., plenty of customizing potential in this model. Price $1469.

1970 FORD "Torino G.T." Lic. AWP728. PS. P.B. Radio Buckets, Console, Vinyl Top, Sharp Model full price $1779.

1969 MERCURY "Colony Park" 4 DR Station Wagon. This popular model is equipped with air conditioning as well the usual appointment plus power windows, completely reconditioned and ready to go Lic. EYP892. Full price $1579.00.

1969 DODGE "Charger" — Lic. BOK463, 2 DRHDTP, V8 Auto P.S. P.B. Radio Buckets Console. Snake skin pattern vinyl top on arabian white. Custom striping reverse chrome. Etc. Priced to sell $1979. $1979.00.

1969 BUICK "Skylark" 2-DR. HDTP Lic. ASM358 Radio 350 V8 auto. This is another popular model that won't last long especially at our low price of $1779.00.

1968 COUGAR 2 DR HDTP Lic. EDW974 air conditioned radio P.S. P.B. V8 302 auto vinyl top new paint $1449.

1968 COUGAR 2 DR HDTP Lic. ECN361. Almost indentical to above unit except No. AIC and grey in color instead of red. A nice car also full price $1395.00.

See Us Before You Buy!
No Down Payment — Terms To Suit Your Budget
Open Daily 9 a.m. - 9 p.m.
Saturday Till 5.30 p.m.

1969 BELAIR Chevrolet 327 Motor A-1 condition. Telephone 966-1476. My 22 - 3 T

1969 VIVA S.L. 90 automatic, low mileage, good condition, can phone 962-5384. My 22 - 3 T

1974 AMBASSADOR 4-door sedan, vinyl roof, air-conditioned, radio, power steering and brakes, split bench seats, $3,800. Call 962-7632.

1966 FORD Fairlane Station Wagon, sold as is. Call 968-9990.

1965 VALIANT, slant 6, standard, as is, asking $350. Good condition, Telephone 968-4952 for further information.

1973 G.M.C. Sprint, best offer, excellent condition. Telephone 962-4878.

1973 CHEVELLE, V-8, automatic, power steering, power brakes, radio, low mileage. Call 395-3366 Stirling.

1974 CHEV. Blazer, V-8, automatic, 4-wheel drive, power steering, power brakes, low mileage, still under warranty, 395-3366 Stirling.

1973 TOYOTA Celica, excellent condition, $2500. firm. Telephone 968-9402.

1969 BEAUMONT $995.00 or best offer 966-2889.

1974 NOVA CUSTOM V-8, automatic radio, excellent condition, 11,000 miles, 2 snow tires plus rim. Call 962-7324.

1970 CORTINA G.T. must be seen to be appreciated. Telephone 966-3946.

1967 CHEVROLET Biscayne, in reasonable condition. Best offer. Telephone anytime at 4 p.m. 962-6724.

1973 TOYOTA COROLLA, Excellent Condition, Radio, Tape Deck, For Further Information. Telephone 392-2147. May 23-6T

1967 T—BIRD Power Steering and Brakes, Tilt Steering, good shape, $1600. or Best offer. Telephone 962-5244 or 968-6804. May 23-3T

VOLVO for lasting quality at Midway Motors, [illegible] Dundas Street East, Trenton — Phone 392-9297. May 23-1T

PETS FOR SALE

REGISTERED Poodle puppies, also older Poodles. Telephone 1-354-3483 (Napanee).

REGISTERED Poodle puppies, also older Poodle, $75.00. 354-3483 Napanee.

DOBERMAN Pinscher pups, 1 black and tan and 2 red, champion bred, registered, shots, hand-raised, after family pets. 398-7672 (Frankford).

REGISTERED black miniature male Poodle and male Yorkshire Terrier. Phone 475-1215 (Smithfield) May 21-3T

ST. BERNARD puppies, registered, house broken, female, $75. 2½ year old registered female, smooth coat, good pet, excellent breeder $75. 6 year male, good watch dog. Free to good home. Call (Madoc) 473-2926.

BLACK LAB pups, willing to dispose price. (Picton) 476-2828, Big Island.

DOG GROOMING SERVICE
AND PET SUPPLIES
ALL BREEDS
POODLES OUR SPECIALTY
392-3970
Over 20 Years' Experience
Free Pick-Up and Delivery

GERMAN shepherd pup, purebred male, $60 and Tan. Sharley Kennels Reg. Born 7th Mar. 1975. 1-473-4462. May 23-3T

MOTORCYCLES

HONDA sales and service. Allan Hadley Limited, Bell Boulevard, — Phone 968-6677.

1972 450 C.B. Honda, extra chrome and paint, [illegible]. Call 968-6899 or 962-[illegible].

1973 NORTON 750 High Rider, low mileage, with extras, $1800. Call 392-1333 for further information.

1969 B.S.A. 500 Twin, low mileage, excellent condition. Price $650. Call after 6 p.m. 392-6368. May 23-3T

YAMAHA 650, 1972 Model, excellent condition, asking $950. 1973 Kawasaki 250, 2 cylinder, low mileage, excellent condition. Asking $650. 968-1763.

1968 HONDA 125, Good condition, call after 4 p.m. 968-6820 for more details.

TRENTON CYCLE CENTRE
YAMAHA
CAN-AM
Sales and Service
79 Ontario Street
Trenton 392-2286

1974 KAWASAKI 175 Enduro, 1,600 miles, excellent condition, Call 392-2226 for details.

1973 750 cc. YAMAHA in excellent condition, low mileage. Telephone after 5 o'clock, 968-9867.

REED'S SMALL ENGINE REPAIRS
Specializing in major and minor Repairs
Also Tune-ups To
Motorcycles — Lawn Mowers and Cultivators
Authorized Sales and Service Centre For
Remington Chain Saws
443 Dundas St. West — Belleville
968-6860 — Think Spring!

1974 350 KAWASAKI Trail and Road Excellent condition, 750 miles, 968-6657. My 22 - 3 T

MUST SELL 1974 500 cc Kawasaki, Mach III, in immaculate condition, with helmets, best offer, phone 968-9400 after 4. My 22 - 3 T

1974 350 HONDA, low mileage, excellent condition, call 392-6464 after 6. My 22 - 3 T

350 G.T. 1974 SUZUKI, low mileage, like new condition. Phone Tweed 478-2817 evenings or [illegible] days.

1970 450 CB HONDA
Excellent Condition
$800. Or Best Offer
CALL 966-3460

MOPEDS
By
PEUGEOT
6 Month Warranty
Sales — Service — Parts
See Them At
CITY CYCLE
9 VICTORIA AVENUE
968-6860

HORSES

9 YEAR OLD Gelding, very gentle — $275., also, 10 month old colt — $175. Telephone 392-6471 for further details. May 23-3T.

PART Quarter horse, gelding, 6 years old, 14 hands. Well broke. Phone 968-6354 after 6 p.m. May 23-3T

PEDIGREED Hackney Pony with papers very reasonably priced Phone 394-5376 May 23-3T

SEVEN OAKS Riding Stable, government inspected and licensed, horse back and trail riding, horse boarding. West Moira Street, Belleville, ½ mile west of Sidney Inn, 968-6666.

2 REGISTERED Quarter-horse mares, yearling Appaloosa horse colt, registered black Hackney mare [illegible], 13.1 hands high. Reasonable, 962-[illegible].

PRINTED PATTERN

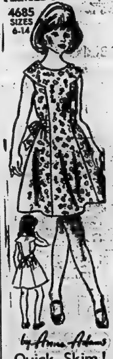

by Anne Adams

Quick Skim!

She buttons the shoulders quickly and away she goes to have fun in this free-moving skim. No waist seam—can be demi-belted or not! Choose marigold-gay print blends.

Printed Pattern 4685: Girls' Sizes 6, 8, 10, 12, 14. Size 10 takes 2¼ yds. 36-inch.

$1.00 for each pattern — cash, cheque or money order. Add 15c each pattern for first-class mail and special handling. Ontario residents add 5c sales tax. Print plainly Size, Name, Address, Style Number. Send to Anne Adams, The Intelligencer, Pattern Dept., 60 Progress Avenue, Scarborough, Ont. M1T 4P7.

It Pays To Sew — you save so much money! Send now for New Spring-Summer Pattern Catalog! Over 100 partners, pants, long, short styles. Free pattern coupon. 75c.

Sew + Knit Book $1.25
Instant Money Crafts $1.00
Instant Sewing Book $1.00
Instant Fashion Book $1.00

AUCTION SALE

CONSIGNMENT AUCTION
SATURDAY, MAY 24, 1975
AT 1 P.M.
JUNCTION OF P. E. COUNTY RD. No. 1
and HWY. No. 14, South
(Approx. 2½ Miles North of Bloomfield)
AT MORRIS'S SHELL STATION
(Watch for Sign)

ANTIQUES, COLLECTABLES, FINE QUALITY FURNITURE AND HOUSEHOLD ITEMS

— Mahogany Duncan Phyfe double pedestal table — 4 Duncan Phyfe chairs — Duncan Phyfe china cabinet and buffet — antique [illegible] oak dresser (refinished) — round bottom Captain's chairs — maple stool — 1930 style chesterfield and chair — piano stool with glass ball and claw feet — ash wash stand (ornate) — hall table (refinished) — 6 drawer antique chest (serpentine front) — antique kitchen table — violin — several arm chairs — oak arm rocker (ref.) and matching chair — ash arm rocker (ref.) — carpet rocker — ref. wash stand with brass handles — walnut vanity (ref.) with swing mirrors — ladderback rocker, upholstered chair — many odd pressback chairs and wooden kitchen chairs — beautiful ash lamp with brass trim — iron pot — iron fry pan — wash set — railroad lanterns — old butter churn — old Quebec bench — slatback rocker — old wooden milk bucket — legal jug, pottery — buffet and china cupboard combination — [illegible] — brass and iron bed — set of 5 walnut chairs — quantity of collectable, preserving jars; bottles, oil lamps, etc. — picture frames — walnut dresser.

Many other consignments will be sold which are not listed. If you have something to sell and would like to consign it to a sale call 966-5965.

Terms — Cash.

— NO RESERVE —
Auctioneer — PHIL BROOKS
Sales on Your Location on Request
966-5965

My21-24

AUCTION SALE

CONSIGNMENT AUCTION
AT
BROOKS AUCTION
DIP & STRIP SERVICE
[illegible] DUNDAS STREET WEST, BELLEVILLE
(Behind Westgate Plaza Near Towers)
SUNDAY, MAY 25, 1975
AT 1 P.M.

— Oak table, 4 matching oak chairs, matching oak china cabinet, new condition — set 5 Queen Anne chairs — ash washstand with carving — walnut love seat — oak Morris chair — walnut extension table (A-1) — antique washstand with brass handles — ash dresser — iron and brass bed — set of 5 oak dining chairs — 2 corner tables — antique tea cans — chrome chairs and tables — upholstered arm chairs (one with walnut arms) — antique box stove (excellent condition) — new colored bath tub, sink, toilet — ornate iron bed — candle table — lamp tables (old) — antique walnut side chair — double size wardrobe — 2 semi-antique walnut dressers — 2 antique matching side chairs — 1 oak school desk — 1 highback slatback rocker with wicker seat — old butter churn — old sewing machine — old pressback rocker — rolltop for a desk — copper boiler — old iron — office desk — 2 corner tables — 2 bicycles — quantity lawn chairs — camp stove — oil lamps — brass collectables — jars, quantity bottles, dishes, pots, pans, carpets and many other consignments not listed.

We invite consignments for this and future sales.

Terms: Cash.

Auctioneer — PHIL BROOKS
966-5965
Sales on Your Location on Request

NOTICE

CITY OF BELLEVILLE
POLICE DEPT.
AUCTION SALE

of Unclaimed Articles and Bicycles, etc.

As authorized by the Police Act of Ontario. Auction Sale will be held at Police Garage.

Police Headquarters, 20 Campbell Street
SATURDAY, MAY 24, at 9:30 a.m.

Anyone having lost bicycles or other property during the past year are invited to check this property prior to the sale.

NOTICE

BLOOMFIELD FLEA MARKET
OPEN EVERY SATURDAY, SUNDAY
10 A.M. to 5 P.M.
[illegible] Miles South of Belleville on Hwy. 14
Turn at Provincial Park Sign
Then ½ Mile on left
Telephone 962-5001 or 392-5855 or 393-3087

AUCTION SALE

CONTENTS OF THE HOME OF M. KLEISER
24 Ontario St. Brighton
MAY 28, at 1 p.m.

[illegible]

For information contact
CENTRAL AUCTION CO. LTD.
165 Main St., Brighton
Owned and Operated by:
TED HENNESSEY
475-1726

AUCTION SALE

AUCTION SALES
IN THE NEAR FUTURE
AT BRIGHTON AUCTION HALL
RENOVATION SALE FOR
LILAC LODGE OF
ROSENEATH
Friday, MAY 23 at 7 P.M.
Furniture, Cast Iron Stoves
LAMPS, APPLIANCES, ETC.
AT BRIGHTON AUCTION HALL
Tues., MAY 27 at 7 P.M.
Consignment sale of Furniture
Antiques, Appliances, Etc.
CONTENTS OF THE HOME OF
M. KLEISER
24 Ontario St. Brighton
Wed., MAY 28 at 1 P.M.
List in Local Paper
AT BRIGHTON AUCTION HALL
Fri., MAY 30 at 7 P.M.
Consignment sale of Antiques,
Glass and China,
Appliances, Furniture, Etc.
AT BRIGHTON AUCTION HALL
Contents of 4 small Local Home
Plus Inclusions
Tues., JUN. 3 at 7 P.M.
CONTENTS OF THE HOME OF
MRS. R. S. MABEE
20 Young St. Brighton
Wed., Jun. 4 at 1 P.M.
List in Local Papers
For information contact
CENTRAL AUCTION CO. LTD.
165 Main St. Brighton
Owned and Operated by:
TED HENNESSEY
475-1726

AUCTION SALE

Consignment Auction Sale
at
Tom Harrison's Auction Arena
1 Mile East of Newburgh
SATURDAY, MAY 24 at 10 A.M.
MODERN AND ANTIQUE
HOUSEHOLD FURNITURE,
COLLECTORS ITEMS,
OFFICE FURNITURE, CAR, Etc.

[illegible] 1969 Ford Custom 500 (sold as is).

Lunch Available.
TERMS: CASH
TOM HARRISON, JR., Auctioneer
Tel. Newburgh (613) 378-[illegible]

May 23

AUCTION SALE

Saturday, May 24 at 1 o'clock

[illegible]

AUCTION SALE

Furniture, Appliances, Antiques

The undersigned auctioneer has been instructed by MRS. ARTHUR ROOKES To sell by public auction at LOT 12, CON. 7, Township Of Murray, 1 mile north of County Road, 3 miles west of Frankford (See sale signs) Commencing at 12 o'clock noon SATURDAY, MAY 24

[illegible]

Antiques and collector's items

[illegible]

TERMS: CASH
E. L. REID — Auctioneer
Owner or Auctioneer will not be responsible for any accident on premises at the time of the sale.
CLARENDON, Ontario [illegible]

NOTICE

ONTARIO
MINISTRY OF NATURAL RESOURCES
(Division of Mines)
The Pits and Quarries Control Act, 1971

NOTICE OF DESIGNATION

On May 1, 1975, the Townships of Percy, Seymour and Rawdon were designated under The Pits and Quarries Control Act, 1971.

Operating pits and quarries have six months to be licensed. No new pits or quarries shall be opened without a licence.

Contravening any provision of the Act or the Regulations may result in a fine not exceeding $1,000. for each day on which the offence occurs or continues.

Further information of the licensing procedure and regulations may be obtained from the Ministry of Natural Resources in Napanee. Phone (613) 354-[illegible].

[illegible], District Manager, Napanee District, Ministry of Natural Resources
Hon. Leo Bernier — Minister.
Dr. J. K. Reynolds — Deputy Minister.

NOTICE

The Corporation Of The City Of Belleville
NOTICE OF PROPOSED BY-LAW

TAKE NOTICE THAT the Corporation of the City of Belleville proposes to pass a by-law which will stop up an unopened road allowance in the City of Belleville, being the part of [illegible] Street west of John Street according to Registered Plan No. 1, City of Belleville, County of Hastings, and allow the said City of Belleville to sell the said road allowance so stopped up.

NOTICE OF THIS proposed By-law is being published pursuant to Section [illegible] of The Municipal Act, R.S.O. 1970, and amendments thereto.

Dated at Belleville this 23rd day of May, 1975.

TENDERS

TENDERS WANTED
for
Stucco Or Paint Of
The Outside Walls Of The
BEN GILL CHEESE and
BUTTER CO-OP
FACTORY
At R.R. 3, Demorestville
Lowest or any tenders not necessarily accepted.
Tenders close June 13, 1975.
Send to:
MRS. R. BROOKS
R.R. 3, Demorestville

NOTICE

We Apoligize

For a slight disruption that will take place on the CP Rail crossing between No. 2 Hwy. East and South Front Street during the week of MONDAY, MAY 26th, Until THURSDAY, MAY 29th. Traffic disruption will only be temporary until the rail gang works through the crossing.

AUCTION SALE

AUCTION SALE NOTICE
CONSIGNMENT AUCTION
SATURDAY EVENING, JUNE 14th
AT 7 p.m.
BLOOMFIELD FLEA MARKET
and AUCTION HALL
Stanley Street, Bloomfield
— Coffee Bar —
Turn your unneeded articles, odd things, surplus furniture into cash. We will pick up articles.
Auctioneer: ENID D. NEALE,
[illegible] or [illegible]

AUCTION SALE

SPECIAL COMMUNITY
AUCTION AND HORSE
SALE SATURDAY
MAY 24 AT PINE—TRAIL
STABLES, 7 MILES NORTH
OF BANCROFT, ON
NO. 62 HIGHWAY

Household effects, Tools, 1970 Chrysler, 1968 Mercury ½ Ton, [illegible] Machinery Sold at 11 a.m.

Horse Sale starting at approximately 1:30 p.m. [illegible] Tack and Equipment, between [illegible] and 40 Registered and Grade Horses.

DON C. REAMAN
Licensed Auctioneer

M 23 - 1 T

AUCTION SALE

AUCTION SALE
CROWE BAY AUCTION HOUSE
PETHERICK'S CORNERS, ONT.,
3 Miles North of Campbellford on County Road 38
SATURDAY, MAY 24 AT 7 p.m.

Partial listing includes, stoves, refrigerators, chesterfield suites, oil lamps, washstands, buggy seat, [illegible] Many items still being consigned.

Terms — Cash. No Reserve.
GLENN McLAUGHLIN, Sales Manager and Auctioneer
Trent River, Ont.
PHONE [illegible]

AUCTION SALE

TO BE AUCTIONED WITH
THE POTTER CABINS
AUCTION TO BE HELD
SATURDAY, MAY 24,
A 1969 ALPINE COUPE
Bright Red
Excellent Condition

AUCTION SALE

Sunday, May 25 at one at Bunnett's, No. 2 Highway, 2 miles west of Belleville.

Chesterfield suites; chest of drawers; student's desk; dinette suite; typewriter; chrome tables; Quebec heater; portable TV; patio table; washer; [illegible]

Terms — Cash.
BUNNETT'S AUCTION SERVICE
[illegible] — [illegible]

NOTICE

GUARANTEED INVESTMENT CERTIFICATE
5 Years — 9¾%
STANDARD TRUST COMPANY
Armory Mall, PICTON
476-3105
Member Canada Deposit

BOATS AND MOTORS

Excellent Pickerel and Pyke Fishing — Cottages, Boats and Motors For Rent
Special Evening and Weekend Rates — Call
WEST LAKE MARINA
[illegible]

BAYCREST MARINA
Where Boating Confidence Begins
SALES AND SERVICE
Chrysler Boats, Outboards, Sailboats, [illegible] Georgian Steel Houseboats Cruisers
Vandestadt and McGruer Sailboats
EZ Loader Trailers
Marine Brokerage And Appraisals
Major and Minor Repairs All Makes
THIS WEEK'S SPECIAL
NEW 1974 16-FT. SPORT RUNABOUT, 105 H.P. and TRAILER [illegible]
BAYCREST MARINA, [illegible]
Demorestville, Ont.
PHONE [illegible]

16' BOAT, 20 H.P. motor, heavy duty trailer, [illegible]

21 FOOT PETERBORO cabin cruiser, [illegible] Johnson motor, fully equipped, [illegible] (Frankford)
May 22 - 3 T

CUSTOM built "[illegible]", fiberglass, [illegible] Mercury with controls, speedometer, 2 props, [illegible] Call [illegible]

17' BOAT and trailer with steering control, 25 h.p. Johnson, [illegible] Evinrude, [illegible]

— BEST BOAT BUYS —
Complete Line Of Boats And Motors
Best Prices Authorized Dealer
CHRYSLER CARVEL MIRRO
M.F.G. and Kencraft
BON ECHO SALES
Hwy. 41, Northbrook
[illegible]
— OPEN SUNDAYS —

14-FOOT moulded plywood runabout, 20 H.P. Mercury Motor, and Trailer, [illegible] Phone [illegible]
May 23-3T

SAILBOAT 14 foot, fibreglass hull, Aluminum mast, Dacron Main and Jib, [illegible] Telephone [illegible] after 6 p.m.
May 23-3T

16' PETERBOROUGH fibreglass [illegible] h.p. [illegible] Apply 24 Union St., Apt. [illegible] Belleville.

PERSONAL

DONNA'S
COMPUTER DATING

Who belongs to our dating service? Attractive members of the opposite sex (all ages) who are serious about finding a compatible mate. We will be in Belleville to explain it to you at no obligation. For details write 62 James Street, North, Suite 207, Hamilton, Ontario.
Apr22-1m

KNOW YOURSELF
KNOW YOUR FRIENDS
CONSULT ANN CURSON
HANDWRITING ANALYST
By Appointment Only
PHONE 967-1940
My3-1m

ELECTROLYSIS Anne White, E.A.O., permanent hair removal treatment. Newest method. 22 years experience. Qualified Electrologist. Free consultation [illegible].

FOR BIRTH control information, Call the County Health Unit. Telephone [illegible].

WORRIED? A friend is as close as the telephone. Telecare is a confidential listening service. Call [illegible] day or night.

EMERGENCY Pregnancy Counselling. Free, Confidential. Birthright. Call [illegible].

GENTLEMAN, sincere, wishes to meet lady 40 to 50 years of age, for company. Please write Box A-39 The Intelligencer.

BUSINESS OPPORTUNITIES

CAREER
OPPORTUNITY

As Belleville's representative for one of Canada's leading life, fire, and auto insurance companies, the person we seek is probably doing well at present job yet somewhat impatient with progress.

To this person we offer a permanent position and unlimited earnings potential.

We offer independence of own business yet affiliation and support of large financial firm plus opportunity to advance to management.

For Interview Write To
BOX A-32
THE INTELLIGENCER
Giving Brief History

TRAILERS FOR RENT

CAMPER TRAILER
SALES and RENTAL

Reserve your holiday rental unit now from our selection of Lionel and Bonair Hardtop Campers, or Iroquois Tent Trailers.

Consignment Sales Welcomed.
Authorized Agent for
CYGNET TRAVEL TRAILERS
Trenton 392-2695
BIG BOULDER
CAMPING CENTRE

RENT a hardtop camper or 14 ft. [illegible] travel trailer. [illegible]
May 23-3T

CAMPING

SPECIAL RATES!
FOR SEASONAL TRAILER SITES
IF RESERVED BEFORE JUNE 15
$[illegible] HOOK-UPS INCLUDED
"[illegible]" TRAILER PARK
Hwy. No. 137, Lake St. Peter, Ont.
North Road
TEL: [illegible]

LOST AND FOUND

FOUND Lady's watch, Pine St. East. Can have same by paying for this advertisement. [illegible]

LOST, large 7 month male, German Shepherd, tan and black with gold choke chain. Call [illegible]

FOUND girl's school ring near the Intelligencer, Tuesday, [illegible]. Also Girl's black velvet watch. Call [illegible]
May 23-3T

PETS FOR SALE

German Shepherd Pups, 2 months old, registered, female, sable. Phone [illegible]
May 21-3T

REGISTERED Poodle puppies, [illegible] old, give us a call. The price might surprise you. [illegible]

YELLOW Lab pups, 11 weeks old, first shots, dewormed, $25. After 5 p.m., Call [illegible]

LIVESTOCK FOR SALE

ONE PUREBRED Charolais bull, 2 years old, pure white, Phone Walter Thompson, R. R. 2, [illegible]

3 THREE-QUARTER Arabian Gelding, broken, young Holstein cow with calf, 2 yearling heifers, 1 August 7 white face. For information phone after 6 p.m. [illegible]

2 PUREBRED Hereford bulls. [illegible]

1 REGISTERED Polled Hereford bulls, 20 months old. Phone [illegible] days, [illegible] evenings.

REGISTERED POLLED
HEREFORDS
Mature cows, bred heifers, service age bulls and calves, suitable for 4-H.
DOUGLAS and GEORGE
BLACK
R. R. 1, BELLEVILLE, ONT.
(Scott's Island)
PHONE [illegible] — [illegible]

TRAILERS FOR SALE

HARDTOPS
TO CLEAR

1 — 1974 Sportscraft, new dinette, 6 sleeper — $[illegible].

1 — 1974 Coronation, 6 sleeper, fully equipped, 110-12-volt converter .... $1865.

1 — 1975 BELLEVUE Deluxe, 6 fully equipped. Reg. $2195. at .... $2095.

1975 CORNATION, frig. and heater. Reg. $2495. at .. $2295.

1975 SUPER 6 Bellvue, stove, ice box and sink .... $1795.

1975 BOWLER 14' travel trailer, fully equipped .... $2295.

R. J. ENTERPRISES
[illegible]
Rental, Sales and Service
For Bellvue,
Bowler, Coronation.
½ Mile North Of 401
On Wallbridge Rd.

SEE THE SUNSET
From coast to coast in a brand new Sunset Travel Trailer or plan a holiday with our new Val-Bar Campers or Travel Trailers — You can enjoy all the comforts of home at prices you can afford at

SKYVIEW
TRAILER
COURT
and Sales
311 Dundas St.E.
IN TRENTON — [illegible]
My1-1m

[illegible] TRAILER SALES
Come To The County For The Best Deal In Tent & Travel Trailers
Trailer Sales and Service
Is Our Only Business
—Travelaire and Lionel Travel Trailers, 13 to 27 ft.
—Lionel Hardtop Tent Trailer, 4 to 8 sleepers. —Truck Tops
—All trailer accessories from door steps to Reese hitches. (Hitches and brake controls installed).
—12 volt battery for trailers or cars.
—Propane filling station has been added.
Open evenings for your convenience. Bring your trailer to our service centre — We service all makes.
1 Mile South Of Belleville
On Highway No. 14 Turn Left On [illegible] Road
[illegible]

BIG BOULDER CAMPING
CENTRE TRENTON
SEE OUR 1975
Lionel and Bonair Hardtop Campers
Cygnet Travel Trailers.
Specializing Into Camper Trailer Rentals
North Sidney St. At 401 Hwy.
TRENTON [illegible]

PROWLER
KELLY'S TRAILER
SALES
345 N. Front St.

Racial Hatred Stirred By Immigration Paper

SUDBURY, Ont. (CP) — The federal green paper on immigration has stirred up racial animosity that will have a lasting effect on Canadians, the India-Canada Association of Sudbury said Thursday.

In a brief presented to the joint Commons-Senate committee on immigration policies, association representative Joseph Sadana said there is enough hatred and prejudice in the world without allowing "these dark and ugly forces to penetrate this land."

Dr. Sadana said the green paper study has ignored contributions made by immigrants to the economic and social well-being of the country.

"Virtually all the comments in these studies are degrading toward the non-European immigrants," he said. Immigration should preserve the Canadian mosaic and policies should not favor any one nationality.

Kingsley Gilliam, speaking for the West Indian Society of Sudbury, said Canada is not a melting pot only in terms of Anglophones and Francophones.

"The department of the secretary of state spends millions of our tax dollars on multiculturalism and yet the (green paper) study expresses concern about a few blacks in the community," he said.

A delegation from l'Ecole Secondaire Macdonald-Cartier recommended that a 35-per-cent minimum of immigrants should speak French. The group said this would preserve the French Canadian culture.

Committee member Jake Epp, Progressive Conservative MP for Provencher, asked the group how the government could stop French immigrants from settling in Quebec instead of across the country.

"We're dealing with practicality," he said. "Can French Canadians keep a status quo through immigration?"

Joseph Guay, Liberal MP for St. Boniface, said if French Canadians had not pushed for two official languages "we would have had another example of the melting pot."

John Rodriguez, NDP member for Nickel Belt, said the 35-per-cent minimum asked by the group was discriminatory.

Deb Chakravarity, a professor at Cambrian College, said immigration officials reject immigrant applications on "whim." He said his wife and children were twice refused entrance into Canada despite the fact he held landed immigrant status.

Roy Cranston, an official in Local 598, Mine and Mill Workers Union, said Canada's immigration policies cater to the middle class and ignore the needs of the working class.

He told the committee that the more than 30,000 "guest workers" in Canada were "used and abused." For one thing, he said, they paid into unemployment insurance funds but were not entitled to draw benefits.

Mr. Cranston said he could not comprehend the government's philosophy in keeping Indians on reserves when they are true natives of Canada and the rest of the population were immigrants.

"We shouldn't rob underdeveloped countries of their well-educated people and deny the right of the poor to make a living," he said. "It should be a balanced policy."

PCs Fail in Bid to Learn Workings of Office of PM

OTTAWA (CP) — Progressive Conservative attempts to discover the inner workings of Prime Minister Trudeau's office and the privy council office were frustrated again Thursday despite a day-long debate on the subject.

Examination of 1975-76 spending estimates for the two offices got off on the wrong foot as far as the opposition was concerned, with Mr. Trudeau speaking for one hour and 25 minutes. That left only 35 minutes for questioning before he left on an out-of-town speaking engagement.

The $19 million in spending, up some $3 million from last year, later was approved by the Commons with the majority Liberals never in danger.

Mr. Trudeau's speech defended his policy of protecting government aides from public scrutiny and attempted to justify expansion of his staff and the privy council office, a source of support staff to the cabinet.

He was interrupted repeatedly by Conservative heckling about the swimming pool being constructed at his official residence and by complaints that the length of his speech precluded sufficient questioning.

Opposition Leader Robert Stanfield said later he was angry with himself for agreeing to let Mr. Trudeau start the debate. In making arrangements for the debate, the topic of which was chosen by his party, he thought he was dealing with gentlemen.

"But it would not have made any difference, anyway, because regardless of whether or not he started off the discussion, he would have chewed off the rest of the time anyway, as he came obviously prepared to do."

Other Conservatives, itching for weeks to get at information they claim is being withheld illegitimately, chimed in with their complaints.

Elmer MacKay (Central Nova) referred to Mr. Trudeau's speech as a "filibustering of his own estimates," while Lincoln Alexander (Hamilton West) called it "a planned effort to see that no questions were asked."

At one point, the prime minister agreed that the exercise was a waste of time, but accused the opposition of forcing him to "address myself to these subjects."

Joe Clark (PC—Rocky Mountain) said Mr. Trudeau had broken an all-party agreement that his speech would be brief to allow a couple of hours of questioning.

As the prime minister left the Commons, the vociferous Conservative let fly with: "There he goes, sneaking out."

Much of Mr. Trudeau's speech was a reiteration of his argument for expanded staff in the two offices. He contended that growing involvement in the public sector and privy council emphasis on federal-provincial affairs necessitate broader operations.

He said government aides should not be exposed to public scrutiny because "we want the best possible advice from these officials and, in order to get it, they must be protected from public scrutiny of their every opinion."

Conservative MPs have been demanding the appearance at the miscellaneous estimates committee of Michael Pitfield, the country's most powerful civil servant. Mr. Pitfield is cabinet secretary, clerk of the privy council and a close friend of the prime minister.

Ministers are responsible for government policy and are the ones to handle opposition questions, Mr. Trudeau said.

"As long as we have a parliamentary system with responsible government, we will not permit officials to stand in for ministers just to satisfy the curiosity of some members opposite."

Mr. Stanfield said "the opposition accepts that members of the civil service should not come before committees to answer questions relating to confidential matters or to policy."

"However, we assert that committees of the House have the right to question members of the civil service with regard to the manner in which they are spending, for example, funds voted by the House."

Conservative cracks about the $200,000 swimming pool, being built mainly with donations from anonymous sources, led Mr. Trudeau to an attack on former prime minister John Diefenbaker.

Had the pool been financed from the public purse "there would have been a great number of accusations."

He added that when Mr. Diefenbaker was in office he built "at substantial public expense" a bomb shelter at 24 Sussex Drive, the official residence of prime ministers.

The Conservative prime minister also had spent large sums on the Harrington Lake residence in the Gatineau Hills and had the lake "stocked with fish for his personal enjoyment."

Mr. Trudeau said Mr. Diefenbaker's suggestion that he is paranoid because of purchase of a bullet-proof limousine was strange in light of the bomb-shelter project.

The former prime minister "has been a particularly visible case of paranoia."

Dental Plan Stirs Debate

TORONTO (CP) — Liberal members of the legislature argued Thursday with Premier Davis who said earlier the province cannot afford to introduce a dental care plan this year.

The premier told the annual convention of the Ontario Dental Association on Wednesday a plan would be too costly this year, but that the government hopes to implement one in "the not-too-distant future."

Albert Roy (L—Ottawa East) said the government might be able to afford a plan if it had curbed health spending in other areas in recent years.

"How do you feel as premier of a province which has the reputation of being the richest in this country and is now a second-class province where a number of other provinces do in fact have a dental care program?" he asked.

Pat Reid (Lib Lab—Rainy River) said a preventative program for children up to age seven would be money well spent and should be a priority of the government.

He estimated such a plan would cost the province between $18 million and $20 million annually.

Mr. Davis said that if the government accepted all the recommendations made by opposition members "this province would now be broke."

TRAILERS FOR SALE

EASTERN ONTARIO'S ONE
STOP COMPLETE CAMPING
HEADQUARTERS
- CAMPING TRAILERS
- HOUSE TRAILERS
- TRUCK CAMPERS
- TRUCK CAPS
- 5th WHEELS
- MINI HOMES

ALL ON DISPLAY NOW
KINGSTON OUTDOOR
CENTRE, LTD.
Hwy. No. 38 — (McAdoo Park)
Kingston 546-7294 or 546-[illegible]

10-FT. TRUCK camper, complete with gas and electric frig., stove and furnace. Priced right. Call [illegible] Stirling.

17-FOOT Golden Falcon Travel Trailer, fully equipped. Call Wellington [illegible] after 5 p.m.

THE 16-FT. CITATION, house trailer, [illegible] 3 mirrors, awning, 2 gas [illegible] and trailer hitch all included. $[illegible]. Phone [illegible].

WOODS soft top, sleeps 4, mattresses, spare wheel and canopy, good condition. $[illegible] firm. [illegible].
May 22 - 3

A SOFT TOP tent trailer, good condition and a spare wheel. New top last year. Asking $[illegible]. Phone [illegible].
May 23-3T

17' WITH hitch, water, gas and electricity. Phone [illegible].

SCHOOL bus converted to camper. Call [illegible] (Brighton).

SOFT TOP tent trailer, $[illegible], or best offer. [illegible].

17' HOLIDAY, complete with hitch, mirrors, load [illegible], fridge, gas and electric, stove, hot water tank, shower and toilet. A-1 condition. [illegible] between 6 and 9 p.m.

17 FOOT SHAMROCK travel trailer, perfect condition, sleeps 6, stove, oven, frig., furnace, flush toilet. Telephone [illegible].
May 23-3T

High Rents Seen Due Inflation

TORONTO (CP) — Ontario Housing Minister Donald Irvine, replying Thursday to a question from Stephen Lewis, provincial NDP leader, told the legislature rent control in Ontario cannot work without parallel action by the federal government to curb inflation.

Given that the supply of rental accommodation has decreased and monthly rents have risen significantly, how does Mr. Irvine feel about the "growing crescendo of Conservative voices" asking for rent review and rent control, Mr. Lewis asked.

Mr. Irvine said Ontario does not have all the responsibility in the area of rent control.

"I think the federal government has something to determine and I expect they will determine whether or not there should be controls," he said. "Controls not only for rent, but maybe for wage and price."

Mr. Irvine said he expected federal Finance Minister John Turner to make a statement in his budget address in June about controls on the economy.

"Until such time that the federal government gives us some direction in regards to inflation, and that's what it is, the problem is really inflation and the federal government has not dealt with inflation up to this stage," Mr. Irvine said.

Mr. Irvine said Thursday he wants to replace month-to-month renting by mandatory leases to give tenants more security. Landlords would have to give notice to tenants at least one month before terminating the leases, the minister said in an interview.

American Aid Experts Leave Laos

VIENTIANE (AP) — A plane[illegible] women and children [illegible] from Vientiane today, launching the evacuation of many of the 1,000 United States citizens in Laos.

The Communist-dominated government announced that Washington had agreed to withdraw all U.S. aid personnel except a few experts and to dismantle the 24-year-old aid program in this country.

Eighteen women and 41 children were aboard the first chartered Laotian jetliner that took off for Bangkok seven hours late because government clearance was delayed without explanation.

The husbands of the women, all employees of the U.S. aid program, will not leave until all their dependents have been evacuated.

WIN TOURISM AWARD

YORK, England (CP)—This northern England city has won the European travel writers' Pomme d'Or award for outstanding tourist promotion. York is the first British city to win the Golden Apple trophy and the ninth European centre to be honored since its inception in 1971. York won the Golden Apple for its out-of-season holiday and conference promotions.

TRAIN IN SERVICE

LONDON (CP)—Britain's 125-m.p.h. high-speed train (HST) has gone into passenger-carrying service. Powered by twin 2,250-horsepower diesels at either end of a seven-coach train, the HST has already set a world speed record for diesel traction at 143 m.p.h. and [illegible] of them are expected to be in service on British Rail routes by [illegible].

Sinatra Reafirms Legend

TORONO (CP) — Frank Sinatra, during his two concerts here Saturday night, reaffirmed his legendary position in the entertainment world and also proven he can melt the hearts of female fans the way he did more than 30 years ago.

During the midnight concert, one fan stopped the show briefly during a soft ballad, by crying "Ohhh, Frankie!" Before continuing the number, Sinatra flashed a grin and retorted: "Oh, you're really hurtin', baby."

Sinatra, 59, performed with the easy assurance produced by almost 40 years in show business—first as a pop singer and later with numerous film and television credits.

One unconfirmed report said Sinatra was expected to earn more than $400,000 for the two shows, which attracted about 36,000 persons.

He interrupted both concerts to "bum rap the press," apparently upset by a front-page story in Saturday's Toronto Star in which entertainment writer Peter Goddard reported on Sinatra's arrival at 3:30 a.m. Saturday.

Goddard said the singer was tired but appeared cheerful following his Montreal appearance while his "squad of menacing bodyguards" were brutal, punching a freelance photographer and threatening to make him "eat your camera" if he took a single picture.

During the first concert, Sinatra remarked that he uses newspapers to train his dog and line his parrot's cage, and offered $1 million to anyone who could prove him responsible for the scuffle.

During the second show, he delighted his audience by responding to the news story in his familiar tough-guy fashion.

"I said I'd pay $1 million to that . . . reporter who said one of my men punched (the photographer) in the mouth," he said. "So far, he hasn't stepped forward to collect."

The Star story did not specify where the photographer was allegedly struck.

"If he got punched in the mouth by one of my security men, he wouldn't be able to speak for six months," Sinatra said. "He'd be getting get-well cards for the next year and a half."

She Wins Her First Emmy

NEW YORK (AP) — Barbara Walters has won her first Emmy award, as co-host of NBC's Today show.

The National Television Academy of Arts and Sciences honored achievementh Thursday in 19 categories of daytime TV in a live program aboard a Hudson River excursion boat.

NBC shows won eight Emmys; ABC six and CBS three. Singer Dinah Shore's syndicated TV show won two Emmys.

The Hollywood Squares game show on NBC won three Emmys. One was for the show, one was for host Peter Marshall, and the last for director Jerome Shaw.

The Young and the Restless series on CBS won top honors as daytime TV's best soap opera, and its director, Richard Dunlap, got another Emmy.

Emmy awards for best acting in a daily soap opera went to MacDonald Carey and Susan Flannery, co-stars of NBC's Days of Our Lives.

ABC's Afternoon Playbreak series of drama specials was the only contender in five best-special categories. It put in 14 nominees and five won Emmys for acting, writing and direction.

Bradford Dillman and Kay Lenz won the acting awards.

NBC's Another World series won an Emmy for its writing.

In the children's department, NBC's Star Trek, a cartoon version of the old prime-time series, was given an Emmy as the outstanding series.

Harlequin, a segment of the Lively Arts series on CBS Sunday for children, won the best-special award.

Elinor Bunin won an individual achievementhEmmy for her graphic design and artwork on ABC's weekend children's shows.

Mannix Being Dropped After Eight TV Years

LOS ANGELES (AP) — After eight years of widespread popularity among television viewers, Mannix is being dropped by CBS, and co-producer Ivan Goff thinks the continuing anti-violence campaign of the networks may have contributed to the show's death.

The CBS decision not to renew Mannix, announced April 29, was not unexpected within the television industry. However, the viewing audience wondered why a network would drop a series that had placed in the top 10 rated shows twice in the last month.

Fred Silverman, the CBS programming vice-president, said Mannix was yanked for three reasons.

"One, the ratings were just fair. Two, we had good program development and it seemed wiser to replace it with a new show. Three, there were contractual problems. We would have had only one more year, then the series was going into syndication.

Silverman blew down the anti-violence angle.

"The show that is replacing Mannix—Brook with Jack Palance—is basically the same form. It is neither more violent nor less."

The drawing power of Mannix is impressive since CBS gave it five different time slots in eight years.

Star Mike Connors is philosophical about the cancellation.

"I knew it had to come eventually. Whatthe hell, we had a good ride. Now it's time for me to get . . . my career rolling after eight years in one job.

"I want to do pictures and then get ready to do another series. But not for another year."

Theatre Feature Times

AT THE PARK — In Color — "Breakout", starring Charles Bronson. Show times 7:00 and 9:00.

FULL CARD WINS $400.00
(DIVIDED EQUALLY)
KINGO
SERIES 18 UPDATE
9 - 63
50 NUMBERS HAVE BEEN CALLED TO DATE
33, 13, 43, 3, 66, 29, 68, 47, 4, 16, 31, 60, 22, 15, 44, 6, 42, 21, 20, 10, 27, 45, 71, 11, 12, 18, 51, 36, 57, 28, 34, 41, 58, 56, 39, 49, 53, 19, 38, 67, 55, 62. 48, 74, 25, 17, 14, 37, 9, 63.

ROYAL CANADIAN LEGION
BRANCH 99
DANCE
SATURDAY, MAY 24th
(SEMI-FORMAL DRESS) 9 TO 1 A.M.
AIR CONDITIONED
MUSIC BY
"LAND O' LAKES"

BONNETTS FROM BOW BELLS
With Sounding Brass
Music For You
by the
Cambridge Heath Songster
Brigade, London, England
Tuesday, June 10 at 8:00 p.m.
Bridge St. United Church
Tickets Available at — McKnight's Variety Store, Leslie's Shoe Store, Fish & Dove Book Store.

KINSMEN
BINGO
EXTRA SPECIAL
SATURDAY NIGHT
AT
TOBE'S (ROSSMORE)
$25 TOP LINE — $25 CENTRE LINE
$100.00 PLAY 'TIL IT'S WON
$25 BOTTOM LINE — $25 FULL CARD
ADMISSION STILL 25c (1 CARD)
- 15 REGULAR GAMES $150.00 IN PRIZES
- $35.00 BAIL-OUT
- SHARE THE WEALTH GAMES
- 3 EARLY BIRD GAMES (7:30 SHARP)
- JACKPOT No 1 - 55 nos. $120 — $50 consolation
- JACKPOT No. 2 - 57 nos. $170 — $25 consolation
KINSMEN

Quinte Area's Premier Theatre
NOW PLAYING
The Life and Times of GRIZZLY ADAMS
Color by Deluxe
The True story of a man exiled in the wilderness and how he learns to survive
Featuring Dan Haggerty as James Adams
Produced by Charles E. Sellier, Jr.
Directed by Richard Friedenberg
Screenplay by Larry Dobkin • Music by Thom Pace
RELEASED BY SUN CLASSIC PICTURES © 1974
BOX OFFICE
OPEN 8:15
SHOW STARTS DUSK
FAMILY
ENTERTAINMENT
The Biggest Howl Ever Unleashed!
DIGBY THE BIGGEST DOG IN THE WORLD
DUE TO CIRCUMSTANCES "WHITE LIGHTNING" WILL NOT BE PLAYING
MUSTANG
DRIVE-IN • PICTON

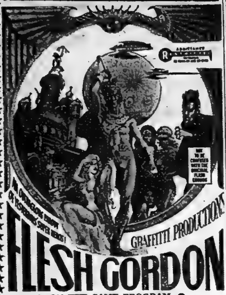

THEY'RE OUT OF SCHOOL AND OUT FOR KICKS! THEY GO ALL THE WAY!
Schoolgirl Hitch Hikers

Famous Players Theatres
CANADA'S FINEST ENTERTAINMENT
FLESH GORDON
• ON THE SAME PROGRAM •
ECSTATIC! EROTIC! EXPLICIT!
Last Two Nights
Box Office
Opens 8:00 p.m.
Show Starts
Dusk
ADMITTANCE RESTRICTED
BELLEVILLE DRIVE-IN

Above all... It's a love story.

Quinte Mall Cinemas
QUINTE MALL SHOPPING CENTRE
Alan Arkin . James Caan
Freebie and the Bean
NOW PLAYING
7:00 & 9:05
Cinema 1
THE TOWERING INFERNO
Adult Entertainment
ONE COMPLETE SHOW 7:45
THIRD
WEEK
Cinema 2
NIGHTLY FROM 7PM including HOLIDAYS

QUINTE
DRIVE IN
...THEATRES...
SHOW Starts
DUSK
TRENTON at BAYSIDE
AL PACINO
"SERPICO"
Color by TECHNICOLOR
A Paramount Release
RESTRICTED
PLUS — JAMES CAAN — IN
"THE GAMBLER"

GO - GO
DANCING
NIGHTLY
MON. - THURS.
Canadian
Hotel
968-8333

GARDEN BROS.
3 RING
CIRCUS
Memorial Arena
MONDAY, MAY 26
4:30 & 8:00 p.m.
All Seats - Adults $4.00
Child $2.50
Hosted By
BELLEVILLE JAYCEES
Box Office Opens One Hour Before Show Times
CANADA'S CIRCUS

CHARLES BRONSON
BREAKOUT
ROBERT DUVALL JILL IRELAND

CHARLES BRONSON, the hit man of "Death Wish."
ROBERT DUVALL, the brains behind the "Godfather."
JILL IRELAND, has a proposition for an escape.
RANDY QUAID, the law breaking sailor from "The Last Detail."
JOHN HUSTON, the big boss of "Chinatown."
SHEREE NORTH, has a sure way to distract prison guards.

BREAKOUT EXPLODES AROUND THE WORLD
NOW SHOWING FOR THE FIRST TIME
Sentenced to 28 years in prison for a crime he never committed. Only two things can get him out-A lot of money and Charles Bronson!
COLUMBIA PICTURES Presents CHARLES BRONSON • ROBERT DUVALL • JILL IRELAND in A ROBERT CHARTOFF-IRWIN WINKLER Production "BREAKOUT" Co-Starring RANDY QUAID • SHEREE NORTH and JOHN HUSTON Music by JERRY GOLDSMITH • Screenplay by HOWARD B. KREITSEK • MARC NORMAN ELLIOTT BAKER • Produced by IRWIN WINKLER and ROBERT CHARTOFF • Directed by TOM GRIES
Filmed in Panavision® A Persky-Bright/Vista Feature
PARK
120 FRONT ST, 968-7771
SHOW TIMES 7:00 - 9:00
MATINEE SATURDAY & SUNDAY 2:00 P.M.

So Tender So Tasty

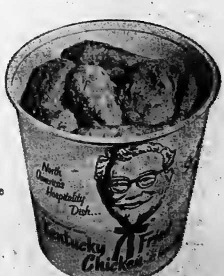

Chicken little,
Chicken lots.
Whether you're looking for a quiet little snack or lots of something to feed a whole crowd—we've got a size of Kentucky Fried Chicken that's just right for you. No matter how often you serve the finger lickin' good taste of Kentucky Fried Chicken it's always a welcome treat.
Colonel Sanders and his boys make it finger lickin' good.
Scott's chicken Villa.
97 STATION ST., BELLEVILLE
186 FRONT ST., TRENTON

Your Horoscope

By BERNICE BEDE OSOL

For Saturday, May 24, 1975

ARIES (March 21-April 19) The greater part of the day will be pleasant and enjoyable, but toward evening your ideas may conflict with another's. Back off.

TAURUS (April [illegible]-May 20) Don't get into co[illegible] business negotiations today if you're tired. [illegible] until you're rested before [illegible].

GEMINI (May [illegible]-June 20) [illegible] sure you're [illegible] your mate [illegible] plans for tonight. If [illegible] is [illegible] happy about [illegible] neither [illegible] have a good ti[illegible].

CANCER (J[illegible]-July 22) Stay abreast [illegible] responsibilities today. Should [illegible], you'll throw your w[illegible] out of whack and [illegible] catch up.

LEO (July [illegible]) You may run into [illegible] complications this evening. Be careful—it could be because you've overstayed your welcome.

VIRGO (Aug. 23-Sept. 22) An overbearing friend will get on your nerves today. Bow out gracefully. You'll lack patience to tolerate his loud manner.

LIBRA (Sept. 23-Oct. 23) Normally you delight in stimulating debate. Be careful who you tackle today, however. Your opponent may take it far more seriously than you intended.

SCORPIO (Oct. 24-Nov. 22) It's not the day to press a friend [illegible] an obligation owed to you. He may not be in a position [illegible] through. It's not wo[illegible] him.

SAGITTARIUS (Nov. 23-Dec. 21) Partnership situations may be very touchy today. One you're closely allied to could be far less co-operative than usual.

CAPRICORN (Dec. 22-Jan. 19) A [illegible] urge [illegible] may lead you to take on more than you can [illegible]. Relax—it won't hurt to leave [illegible].

AQUARIUS [illegible] You [illegible] actio[illegible] true proportions today. Taking hasty offense could cause a serious rift.

PISCES (Feb. 20-March 20) Don't let your ambitions exceed your reach. You are capable of attaining your goals as long as you are realistic about them.

SIDE GLANCES by Gill Fox

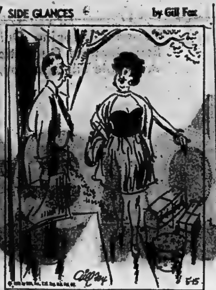

"It's ME ... your wife! Formerly known as 'Good Old Mildred'!"

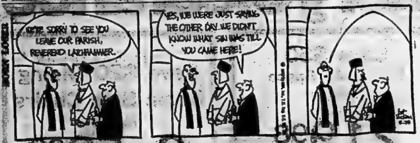
BORN LOSER
WE'RE SORRY TO SEE YOU LEAVE OUR PARISH, REVEREND LATCHHAMMER.
YES, WE WERE JUST SAYING THE OTHER DAY WE DIDN'T KNOW WHAT SIN WAS TILL YOU CAME HERE!

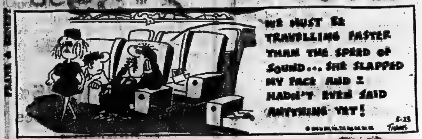
FRANK & ERNEST
WE MUST BE TRAVELLING FASTER THAN THE SPEED OF SOUND... SHE SLAPPED MY FACE AND I HADN'T EVEN SAID ANYTHING YET!
5-23
THAVES

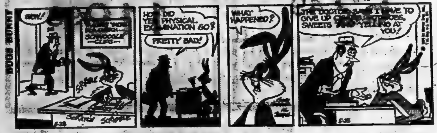
BUGS BUNNY
SIGH!
SCRIBBLE
SCRATCH SCRIBBLE
HOW DID YER PHYSICAL EXAMINATION GO?
PRETTY BAD!
WHAT HAPPENED?
THE DOCTOR SAYS I HAVE TO GIVE UP [illegible], SWEETS AND YELLING AT YOU!

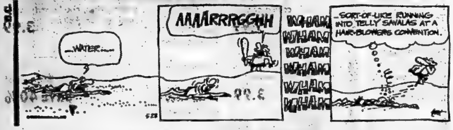
B.C.
...WATER...
AAAARRRGGHH
WHAM
WHAM
WHAM
WHAM
WHAM
...SORT-OF-LIKE RUNNING INTO TELLY SAVALAS AT A HAIR-BLOWERS CONVENTION.

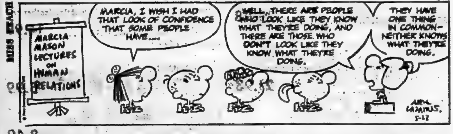
MISS PEACH
MARCIA MASON LECTURES ON HUMAN RELATIONS
MARCIA, I WISH I HAD THAT LOOK OF CONFIDENCE THAT SOME PEOPLE HAVE....
WELL, THERE ARE PEOPLE WHO LOOK LIKE THEY KNOW WHAT THEY'RE DOING, AND THERE ARE THOSE WHO DON'T LOOK LIKE THEY KNOW WHAT THEY'RE DOING.
THEY HAVE ONE THING IN COMMON— NEITHER KNOWS WHAT THEY'RE DOING.
MELL LAZARUS

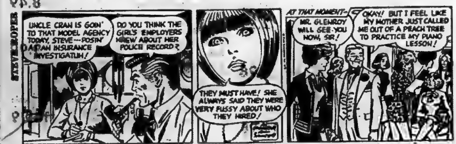
STEVE ROPER
UNCLE CRAW IS GOIN' TO THAT MODEL AGENCY TODAY, STEVE— POSIN' AS AN INSURANCE INVESTIGATOR!
DO YOU THINK THE GIRL'S EMPLOYERS KNEW ABOUT HER POLICE RECORD?
THEY MUST HAVE! SHE ALWAYS SAID THEY WERE VERY FUSSY ABOUT WHO THEY HIRED!
AT THAT MOMENT—
MR. GLENROY WILL SEE YOU NOW, SIR!
OKAY! BUT I FEEL LIKE MY MOTHER JUST CALLED ME OUT OF A PEACH TREE TO PRACTICE MY PIANO LESSON!

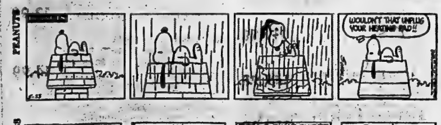
PEANUTS
WOULDN'T THAT UNPLUG YOUR HEATING PAD!!

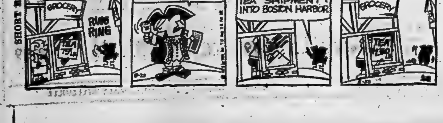
SHORT RIBS
GROCERY
TEA 75¢ LB
RING RING
HEAR YE! HEAR YE!
REBELS DUMP ENTIRE TEA SHIPMENT INTO BOSTON HARBOR
GROCERY
TEA $1.00 LB

Friday's TV Listings

6:00 — News (3) (4) (6) (12) (13) (8); Definition (9) Bewitched (11)

6:30 — News (9) (10) (11); Sunshine (3)

7:00 — Hee Haw (7); News (4); Global Presents (3); Partridge Family (10); Hogan's Heroes (8); Swiss Family Robinson (6) (9); S.W.A.T. (11); Bowling For Dollars (13)

7:30 — Andy Griffith (8); Chico and the Man (13); Strikes, Spares and Misses (4); Six Million Dollar Man (6) (9); Bewitched (10); $25,000 Pyramid (12)

8:00 — All In The Family (11) (12); Sanford [illegible]; Night Stalker (13); Comedy Special (4) [illegible]

8:30 — MASH (12) (13); The Jeffersons (3); [illegible] and the [illegible] (8); We[illegible]; Movie: You [illegible] Dear, My Love (6) (9)

9:00 — Rockford [illegible]; Get Christie Love (13); [illegible] L Baltimore (3) (13); NBA Play Off (4) (10); Tommy Hunter (11) (12)

9:30 — The Entertainers (3); Odd Couple (13)

10:00 — Rhoda (11); Kojak (6) (9); News (3); Night Stalker (13); Police Woman (8) Get Christie Love (13)

10:30 — Sons, Mothers [illegible] 'em (11)

11:00 — News (4) (6) (7) (8) (9) (10) (11) (12) (13); Movie: Joy House (3)

11:30 — Simply Charlotte (6); Johnny Carson (8); Merv Griffin (4); Movie: Viva Zapata (10); Movie: Return From The Ashes (13)

11:30 — Movie: Young Dillinger (12)

12:00 — Movie: Young Dillinger (12)

12:00 — Movie: I Never Sang for my Father (6); Movie: Robbery (9); Movie: The White Tower (11)

1:00 — Midnight Special (8); Wide World Special (4)

1:30 — Movie (9); Wide World Special (12)

Educational TV

CABLE CHANNEL 2

WXXI — CHANNEL 21

ROCHESTER

7:00 — Villa Alegre

8:00 — Lilias, Yoga and You; Maggie

9:00 — Sesame Street

10:00 — Let's Go Science; [illegible] Search [illegible]; Picture Book Park

11:00 — Elementary Math; Community Of Living Things; Families Of The World

12:00 — Legacy; And Take Me By The Hand

1:00 — Electric Company; Math Relationships; All About You

2:00 — Alive And About; Comparative Geography; Cover To Cover

3:00 — Western Civilization; Villa Alegre

4:00 — Sesame Street

5:00 — Misterogers; The Electric Company

6:00 — Que Pasa; News For The Deaf

7:00 — Newsroom; Martin Agronsky: Evening Edition

8:00 — Washington Week In Review; Wall and Street Week

9:00 — Masterpiece Theatre TV

10:00 — Newsroom; Homemade TV

11:00 — Cinema 21 — "Topper Returns"

Win at Bridge

East should set the hand

NORTH (D) 23
♠6 2
♥K 7 5
♦A Q 2
♣A Q J 9 7

WEST
♠7
♥Q J 10 8 4
♦10 8 7 3
♣8 6 2

EAST
♠A K 3
♥A 9 6 3 2
♦K J 5
♣K 5

SOUTH
♠Q J 10 9 8 5 4
♥—
♦9 6 4
♣10 4 3

East-West vulnerable

West	North	East	South
	1 ♣	Dble.	4 ♠
Pass	Pass	Dble.	Pass
Pass	Pass		

Opening lead — Q ♥

By OSWALD AND JAMES JACOBY

South's four-spade call was one of those nonvulnerable gambles. He didn't know who could make what, but he did know that four spades wouldn't be hurt.

Actually, it wheeled in. Dummy's king of hearts lost to East's ace at trick one. South ruffed and led the queen of spades. East won, played a second high trump and a second heart was ruffed.

Now South pulled East's last trump, lost a club finesse, but took the rest of the tricks.

East felt that his partner should have bid five hearts. There was a long discussion as to whether or not five hearts could make. The answer is that it wouldn't because West would not be able to lead enough times from his own hand. No one noticed that East could and should have beaten four spades.

All East had to do when he got in with the first high trump was to lead a diamond. A second diamond would be led when he got in the next time. After that bit of brilliant defence East would collect a diamond trick in addition to the three tricks he was bound to make anyway.

CARD SENSE

The bidding has been: 23

West	North	East	South
			1 ♣
Pass	1 ♦	Pass	1 ♠
Pass	1 N.T.	Pass	?

You, South, hold:

♠K Q 8 5 3 ♥A ♦A 4 ♣A 9 8 7 6

What do you do now?

A — Bid three spades. Your partner is showing a balanced type hand. He should have two spades and may have three. Anyway this particular jump is not an absolute force.

TODAY'S QUESTION

You bid three spades and your partner bids three notrump. What do you do now?

Answer Tomorrow

Send $1 for JACOBY MODERN book to: "Win at Bridge," (c/o this newspaper), P.O. Box 489, Radio City Station, New York, N.Y. 10019

(NEWSPAPER ENTERPRISE ASSN.)

RADIO

CJBQ — BELLEVILLE

AM - 800

FRIDAY

5.34—The Tom Hockings Show.
9.15—Tom, Ted and Company. Today's guest is Bob [illegible] re: JC Circus.
9.30—Pet Clinic and Stork Club.
9.55—Bulletin Board.
10.00—The Milt Johnston Open Line Show: Call locally or collect [illegible].
12.15—The Noon Hour Report.
12.30—The Farm Show with Phil Flagler.
1.00—The Hal Tompkins Show.
1.47—Bulletin Board.
2.15—Bulletin Board.
2.05—The Jack Miller Show.
3.33—Bulletin Board.
4.43—Bulletin Board.
5.30—The Evening Report
7.00—The Joey Edwards Show.
10.00—As It Happens: live, phone-out show with Barbara Frum and Alan Maitland.
11.00—The Eleven O'Clock Report.
11.30—The Country Music Show.

SATURDAY

5.34—The Tom Hockings Show.
9.10—Gardening and Growing with Russ Hawthorne.
10.00—The Dick Lovering Show.
2.00—The Joey Edwards Show.
5.00—News and Weather.
6.15—Saturday Night Bandstand.
8.30—Expo Baseball: Montreal at Houston.
11.30—Musica Alive.

FM - 97.1 m/c

FRIDAY

6.00—The Martin Maloney Show.
9.15—This Country in the Morning: [illegible] topical discussions with some listener comments.
12.00—Luncheon Serenade from Loyalist College: relaxing blend of favorites, old and new, presented by the radio students in the School of Communications.
2.00—School Broadcasts: educational topics [illegible]
2.30—Off the Record: Bill Kerr plays records from his light classical music collection.
3.30—The Max Ferguson Show: satiric sketches and offbeat music.
4.00—The Art Watkins Show.
6.00—News, Weather, and Stock Market Report.
6.30—The Art Watkins Show cont'd.
8.00—Music As You Like It.
8.30—Expo Baseball: Montreal at Houston.
11.00—Eleven O'Clock Report.
11.20—Le Temp Qui Chante.
12.20—Easy Listening Music.

SATURDAY

6.00—The Martin Maloney Show.
10.00—Holland Calling.
11.00—CFB Trenton Radio Cavalcade.
12.15—Local News and Weather.
1.00—Compass North.
2.00—CBC News.
2.03—Opera by Request.
6.00—News and Weather.
6.15—Musical Interlude.
6.30—Music De Chez Nous - Music: Jim Coward and Montreal musician Pierre Rolland.
8.00—Music As You Like It.
12.00—Sign-off.

To Get Face-lift

GREENWICH, England (CP)—The Cutty Sark, Britain's historic tea clipper visited by six million people since she was put in permanent dry-dock here in 1954, is to get a $115,000 face-lift. A new teak deck will be laid to stop leaks and it will closely resemble the original deck laid in 1869. Teak has been imported from Thailand for the work.

To Your Good Health

Hard Arteries Require Action

By G. C. THOSTESON, M.D.

Dear Dr. Thosteson: Is there anything a person in the [illegible] can take or do to keep from having arterial sclerosis? My mother [illegible], and is in a wheelchair because of it.

I'm worried about winding up in the same condition. — Mrs. D.Z.

It's never too early to begin having concern about [illegible] and, on the other hand, it's seldom too late either.

Arteriosclerosis, hardening of the arteries, is a process that begins in early life. It is accelerated by hereditary disposition and such contributing factors as obesity, diabetes, high blood pressure and others.

By age 50, there is not much you can do to correct any hardening that has already occurred. At this age your die has been cast. The important thing now is to make the most of what is left of your once supple arterial system. This is not to guarantee you will escape any further arterial hardening or the hypertension that accompanies it, but with common sense you can control things a bit. One should be watchful for diabetes.

Its presence can be especially damaging in the hardening process.

If you are overweight, reduce. If your blood pressure is elevated, then seek treatment for that—and that would include reducing.

The word control doesn't have the dramatic impact that "cure" does, but in preserving the heart and its circulatory system, control is the only sensible method.

You cite the case of your 76-year-old mother, who has lost control of her balance. I did not print that portion of your letter because there is doubt in my mind that her trouble is entirely due to arteriosclerosis. She seems to have a neurological problem.

As for yourself, just enjoy sensible living.

You will not escape some degree of arterial hardening, but this should not incapacitate you. Witness the octogenarian tennis players.

Ontario Denies Claim Co-operation Lacking

TORONTO (CP) — Ontario "categorically denies" any suggestion from federal Labor Minister John Munro that the province has not co-operated in providing information into the activities of the Seafarers' International Union (SIU), provincial Solicitor-General John Clement said Thursday.

"Every conceivable effort has been made to provide the federal authorities with any information which could be useful to them," Mr. Clement told the legislature.

In Ottawa Wednesday, Mr. Munro ordered a Royal Canadian Mounted Police investigation of the SIU.

Mr. Clement objected to statements attributed to Mr. Munro which suggested Ontario authorities were "strangely unhelpful" in providing clarification of provincial investigations of union activities.

He said a special team of police had been set up to pursue union matters. Dr. Morton Shulman (NDP—High Park) had alleged union wrongdoings in a speech to the legislature last November.

"All the information provided in this house (by Dr. Shulman) on November 19 was forwarded to senior federal officials on December 10," the solicitor-general said.

"I have written a letter to John Munro demanding that he substantiate his charges regarding the alleged lack of co-operation."

Mr. Clement also repeated the provincial view that "if there is to be an inquiry, it should be held under the Canada Labor Code, not the Criminal Code."

Pensioners' Spouses Eligible for Help

OTTAWA (CP) — The government hopes to give pensions by next Oct. 1 to many pensioners' spouses age 60 or older, it was announced Thursday night.

The plan would mean that a person between ages 60 and 65, married to a pensioner, would be eligible for the old age pension; a means test would be involved.

Welfare Minister Marc Lalonde said in an interview after announcing his intentions in the Commons he hopes to introduce the plan "next week, possibly the week after."

He said it will apply to about 85,000 spouses whose marriage partners are 65 or older, the eligibility age for normal old-age pensions.

The proposed pensions basically would be an extension of the existing pension and guaranteed income supplement (GIS) which ranges up to $[illegible] for a couple both 65 or older. It would depend on an income test.

"Some people would get only $5, others would get the full amount," Mr. Lalonde said. "It [illegible] income."

In other words, if a couple with one pensioner and the spouse between 60 and 65 had no extra income, their pension and GIS would be boosted to $400.06.

This figure is expected to increase by several dollars July 1 when the government's next quarterly cost-of-living adjustment is effective.

Mr. Lalonde said his proposal is designed basically to assist couples forced to live on one pension to meet what he termed a "specific and serious need."

He said, however, that the proposal would not apply to single persons or to widows. These would have to be covered by a guaranteed minimum income.

Mystery

ACROSS
1 —— Wolfe
5 Charlie ——
9 American mystery writer
12 Baking chamber
13 Top quality (coll.)
14 Cretan mountain
15 Arctic explorer
16 Caused to [illegible]
17 Family member (coll.)
18 Rhythm in verse
20 Half-em
21 Hamlet, for example
22 Spinning toy
24 Golf peg
26 —— Vegas
29 Chinese "Way"
31 Storms
35 Maple genus
37 —— Holmes
39 Agatha ——
41 British conservative
42 Defense group (ab.)
43 Aged
45 Owing
46 Courtesy title (ab.)
48 Loud cry
50 Male swans
53 Risen
55 School [illegible]
59 Gold (Sp.)
60 Irish fuel
62 Raw metals
63 Feminine appellation
64 Weird (var.)
65 Departed
66 Conducted
67 Koko's weapon
68 Prykosis

DOWN
1 Standard
2 Greek cutlery
3 Pause
4 Assault
5 Public vehicle (coll.)
6 Cavity
7 Concerning
8 Recent
9 Italian town
10 Nordic deity
11 Alleviate
19 Decompose
21 Distributed
23 Former time
25 Wander
26 Resinous substances
27 Dull pain
28 Watery secretions (anat.)
30 State
32 Virtuous
33 Beige
34 Hebrides island
36 Ceremonies
38 Congers
40 Distress signal
44 Domestic animal
47 Ellery ——
49 Chesterton's Father ——
50 Newcastle feature
51 French river
52 Sleuth, James ——
54 Peel
56 Mars (comb. form)
57 Haunts
58 Italian city
60 Footlike part
61 Nautical chain

Answer to Previous Puzzle

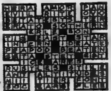

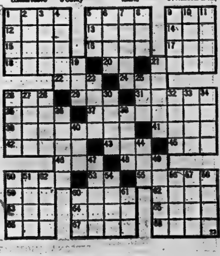
1
2
3
4
5
6
7
8
9
10
11
12
13
14
15
16
17
18
19
20
21
22
23
24
25
26
27
28
29
30
31
32
33
34
35
36
37
38
39
40
41
42
43
44
45
46
47
48
49
50
51
52
53
54
55
56
57
58
59
60
61
62
63
64
65
66
67
68

Sears

Personal Shopping Only! . . . Shop Early . . .
Some Limited Quantities. Merchandise
Available Till Saturday, May 24th, 5:30 p.m.

Price break!

Inventory Clearance

Save 45%
5-Light Crystal Chandelier
Reg. $129.98
69.99

Finish your dining room with this beautiful ornate cast bronze chandelier. 16 Prisms and 240 crystal beads in the finest Bohemian lead crystal. 19" dia. x 18" high, 37" length.

Save 30%
Colonial Style Electric Fireplace
Reg. $229.98
159.99

Red electrice fireplace mantels in simulated "weathered brick". Walnut brown finish top.

Ladies' Famous Maker Co-ordinates
Reg. $7 to $33
Save 1/3

All reduced from our regular stock of Spring co-ordinates. Choose from a wide assortment of jackets, pants, shorts and co-ordinating shirts, sweaters. Sizes 8-18.

Ladies' Double Knit Pants
5.99

Choose from 2 styles. pull-on with fake fly front and button trim front. Styled for comfort and good looks. Choose from Red, Navy, Brown and Green. Broken sizes 10-20.
7—Ladies Sportswear

Save $50
Forced-Air Space Heater
Reg. $269.98
219.98

Ideal for cottage, built in blower fan and manual thermostat that distributes heat evenly. 6" smoke pipe connection in rear. Cabinet about 40¼"h. x 28"w. x 20"d.

½ Price
Campfire' Fireplace
Reg. $124.98
62.49

Newest fireplace Idea and most-efficient design . . unique construction allows heat to radiate off the firepan, causing air to circulate through the airbase and give off greater heat. Easy to assemble.

Save $20 Dining Room Side Chairs
Reg. 2/$79.98
2 for 59.98

Walnut Lyre back side chair with Brown and Beige stripe covers. Great Value, now is the time to buy those extra chairs.

Save 20% to 25%
Walnut Finish Bookcases
Reg. $149.98 to $159.98
119.98

3 styles to choose from in dark Walnut finish Chestnut veneered sides, shelves and tops. Finish masonite backs.

8-Cup Drip Coffee Maker
Dual filter system, [illegible] cup in 90 seconds — 8 cups in 12 minutes.
Reg. $37.98 .... **27.99**

C.G.E. Table Mixer
Combination hand or stand mixer with heavy duty motor. 2 glass bowls.
Reg. $52.98 .... **39.99**

2-Slice C.G.E. Toaster
All chrome body, slide arm for color control. Reg. $30.98 .... **19.99**
34—Small Appliances

Save 50% Divers Watch
Tradition divers watch, day date, automatic, water proof to 100 ft. Time bezel. Reg. $41.99. (6 only) **20.99**
4—Jewellery

12" Thistle Bicycle
Two wheeler with detachable training wheels. Reg. $[illegible] **31.99**

Save $3. 16" Maverick
Two wheeler with detachable training wheels. Reg. $37.99 .... **34.99**

Bike Safety Flag
For bikes or trikes. Reg. $2.49 .... **1.79**

Save $4 Big Wheel Trike
With brake and saddle bag. Reg. $23.99 **19.99**
49—Toys

Bird House and Feeder Kit
Two styles of houses and one style of feeder. Reg. $2.99 .... **1.59**

Yellow Dutch Set Onion
8 oz. package. Reg. 79¢ .... **59¢**

10-6-4 Fertilizer & Crabgrass Killer
20 lb. bag, kills crabgrass and feeds your lawn in one easy application.
Reg. $8.99 .... **6.19**
71—Garden Supplies

Save 10% to [illegible]% Boat Oars
5½ ft. Reg. $8.99 .... 7.99
6 ft. Reg. $[illegible].98 .... 14.98
Voyageur. Reg. $18.98 .... 15.99
5 ft. Reg. $7.99 .... 6.99
Voyageur. Reg. $18.98 .... 15.99

Save $10 [illegible] Dress
White Stag in easy care polyester and cotton. Sizes 8 to 18. Reg. $26 .... 15.99

Adida [illegible]
Sizes small, medium, large. Reg. $3.98 ...... 2.98

Dart Board
Reg. $8.99 .... 5.99

Zim-Zam Practice Tennis
Reg. $13.98 .... 9.99

25 lb. Barbell Set
Reg. $14.98 .... 9.99
6—Sporting Goods

Save $20 Stroll-R-Crib
Can be used as a carriage, stroller or travel bed. Sturdy chromed steel frame. Nylon velour and vinyl. Plum/White.
Reg. $109.99 (4 only) **89.99**

Girls' Nylon Short Sets
V-neck top with pull-on shorts. Colors of Red, Navy, Yellow Pink. Sizes 8-14 .. **1.99**

Girls' Acrylic Sweaters
Round neck with long sleeves in assorted colors. Sizes 8-14. Reg. $3.99 .... **2.49**

Girls' Turtleneck Sweaters
Long sleeves with zipper closing at neck. Color of Beige, Blue, Wine. Machine wash and dry flat. Sizes 8-14 .... **2.99**
77—Girls' Wear

Save 40% Ladies' Bodysuits
Long sleeve in assorted colorful prints. Button cuff. Reg. $15 .... **8.99**

Save 35% Support Panty Hose
Ladies' sheer support panty hose with reinforced panty. Sizes S,M,L,XL. Fits from 100 lbs. to 165 lbs. Reg. $6.15 ..... **3.99 pr.**
75—Hosiery

Save 33% Ladies' Vinyl Slippers
Fold-up travel slippers in two styles. Assorted colors. Sized 6-6½ to 9-9½.
Reg. $6 pr. .... **3.99 pr.**

Save 36% Leather Handbags
Leather lined in hand or shoulder strap styles. Navy, Black, Tan and Grey.
Reg. $25 .... **15.99**
88—Ladies' Accessories

Boys' Camp or Denim Shorts
Camp shorts with zipper and cargo pockets, denim with contrast trim and slash pockets. Navy or Green. Broken sizes.
Reg. $2.[illegible]-$3.99 .... **99¢ ea.**
[illegible]—Boys' Wear

Save 38% Men's Sport Shirts
Long sleeve with geometric print. Arnel and polyester blends. Reg. $16.13 ..... **9.99**

Save 17% to 70% Men's Sweaters
Assorted acrylics and wool blends. Broken size range. Reg. $6.99-$22 ..... **5.77**

Save 10% to 47% Men's Sport Shirts
Choose from solids and checks. Broken size range. Reg. $5.33 to $8.93 .... **4.77**
33—Men's Accessories

Bathroom Exhaust Fan
50 CFM capacity, can be installed in ceiling or wall. Takes 3" vent pipe, built in damper, aluminum grille. Reg. $13.99 .... **9.99**

Save $6 Toilet Seat
'Sculptura' guaranteed for 5 years, high impact polystyrene plastic with hinge bolts and nuts. Attractive decorative colors.
Reg. $9.99 .... **3.99**

Double Bowl Kitchen Sink
Made of tough nickel fortified stainless steel. Self rimming for easy installation.
31x18x11" Reg. $39.98 .... **29.98**

Square-Cut Design Faucet
Clear crystal-like (acrylic) handles Guaranteed 5 yrs., swing type spout, covered in chromed die-cast metal. Design to fit 8" centres.
Reg. $31.98 .... **21.98**
Home Improvements

Save $3 Car Organizer
Complete with directory, leather case, note pad, coin holder, ball point pen.
Reg. $5.99 .... **2.99**

Car Stereo Speaker System
Fits on side panels, under dash, rear deck. Easy to install. Reg. $10.98 ..... **8.98**

Save $5 Tune-Up Kit
Kit includes: vaccum pressure gauge, auxiliary starter button, plug-in compression tester, neon timing light Reg. $19.99 .... **14.98**
28—Automotive

3 Position Recliner
Diamond tufted back vinyl cover
Reg. $149.98 .... **119.98**

Save $40 3-Position Recliner
Diamond tufted 100% [illegible] cover
Reg. $189.98 .... **149.98**

Save $40 Heated Vibrator Chair
Naughahyde with 100% tweed cover. Reg. $199.98 .... **159.98**
1—Furniture

3-lb. Fruit Cake Save $1
Your favorite fruit cake loaded with fruit and nuts. Reg. $3.99 .... **2.99**
87—Confections

Save $1 to $3 Double Knit
60" double knit in plains, prints, checks and florals. Some co-ordinates and glitter knits.
Reg. $4.99 - $6.99 .... **3.99**
36—Yard Goods

Yarn Clearance
Quality knitting and craft yarns, odd dyelots, ends of line, one-of-a-kind. Ideal for crafts.
Reg. 55¢ - $3.49 .... **Save 40%**
25—Notions and Wool

Men's Hush Puppies
Choose from slip-ons, Oxfords in assorted leather and suede styles Sizes 8-12 med. and some wide widths. Reg. $18.98-$19.98 ...... **14.99**
67—Men's Shoes

Monks Cookie Jar
Fine glazed ceramic 12" high. Reg. $9.99 .... **5.99**

Save 34% Tea Kettle
Stainless steel, copper bottom, 6-qt. capacity. Reg. $12.98 .... **8.49**

Save 33% Picnic Basket
Comes with hinges on lid.
Reg. $14.98 .... **9.99**
11—Housewares

Save $9 Men's Slacks
Houndstooth check slack, fortrel, polyester double knit. Regular and full fit. Blue, Brown, Grey. Sizes 30 to 40. Reg. $23.99 ..... **14.99**

Save $9 Men's Dress Slacks
Warp knit check slacks in 100% polyester. [illegible] Brown, Blue. Reg. $21.99 .. **12.99**

Save $9 Men's Check [illegible]
Fortrel/Polyester double knit. Regular fit only. Brown, Green, Blue. 30 to 40.
Reg. $23.99 .... **14.99**
41—Men's [illegible] Wear

Save $7 'Florentine' [illegible]
Guaranteed for 5 yrs. against silvering defects. Measures 18½×26".
Reg. $16.9[illegible] **9.99**

Save $2 Wine Rack
Accordion style wine rack, holds 8 bottles. Reg. $4.99 .... **2.99**
21—China

PERSONAL SHOPPING ONLY! | SHOP THURSDAY AND FRIDAY 'TIL 9 P.M. | SIMPSONS-SEARS LTD., QUINTE MALL, BELLEVILLE

THE INTELLIGENCER
Founded in 1834
Merged in 1930 with
The Ontario, founded 1870

The Intelligencer

Second Class Mail
Registration Number [illegible]

20 PAGES

BELLEVILLE, ONTARIO, SATURDAY, MAY 24, 1975

[illegible] Per Copy*
Carrier Delivery [illegible] Per Week

THE WEATHER
SUNDAY
Hot
Low Tonight — 15
High Tomorrow — 28

Two Oshawa Men Held

Shotgunners Rob Bank at Stirling

By ROBIN CHASE
and
HARRY MULHALL
Staff Reporters

STIRLING — Two Oshawa men have been charged with armed robbery after the Bank of Montreal branch in this village located about 15 miles north of Belleville was robbed at gunpoint Friday.

Ontario Provincial Police at Belleville have identified the men as Brian Sheldon Rodgers, 22, and Daniel Nelson Worth, 25, both of Oshawa.

Police said two men were apprehended by Kingston OPP on the outskirts of Kingston at about 5:30 p.m. Friday, about three hours after the holdup, as a result of information received from an alert citizen.

Police would only say a large quantity of money was stolen and a considerable amount recovered but declined to give exact totals pending further investigation.

The weapons used have not been recovered as of this morning. Police said they know where the guns are and believe them to be shotguns but they have not been picked up.

The robbery was tinged with bizarre, hometown sequences that saw:

— Shopkeepers on the village's main street alerted by passersby, phoning police while the holdup was in progress.

— The bandits lose escape time by twice driving into deadend streets.

— A storekeeper join in pursuit to get the licence number of the getaway car.

The robbery occurred about 2:45 p.m.

Bank manager George Hughes said two men armed with what looked like sawed off shotguns and wearing stocking masks entered the bank and informed everyone of the holdup "in no uncertain words."

They took money from the bank's four tellers, then they forced the staff of 11 and several customers to lie on the floor while they escaped with the cash in a wastepaper basket.

Meantime, the alert already had been given.

Stan Royle, Dufferin St. Belleville, Northern Electric installation supervisor, was just leaving the bank when the bandits passed him on their way in.

He dashed across the road to Doug Patterson's menswear store and told clerk Maisie Bush to phone police.

Next door at Hatton's Hardware a passerby had also raised the alarm and Mrs. Jean Hatton was phoning provincial police in Belleville while the robbery was in progress.

Mr. Royle estimated the whole incident lasted about four minutes.

Neighboring storekeepers and others watched as the men dashed from the bank and ran to their car parked behind nearby Stirling Creameries.

Mr. Royle said the men drove down two deadend streets before heading west out of Stirling along the Ridge Road.

He gave chase in his company's panel truck, accompanied by Mr. Patterson, to get the getaway car's licence number.

Mr. Royle said they pursued the armed bandits about a mile until they got the number, which Mr. Patterson wrote on a cigarette package.

Then they returned to give the number to police.

"We did what we could" said Mr. Royle, "but I wasn't going to put our lives in jeopardy."

Roadblocks were thrown up by police in a wide area — and maintained during rush-hour traffic — as the hunt went on for the bandits.

The bank was closed for more than two hours on one of its busiest days of the week while police carried out investigations inside.

Police Press Manhunt

Provincial police search vehicles at junction of highways 62 and 14 at Foxboro Friday, following Stirling bank robbery. Road blocks were thrown up by police over wide area, as search for bandits lasted through evening traffic rush hour in hunt for two armed men.

Today's Chuckle

Sign in a loan-company window: "Now you can borrow enough money to get completely out of debt.

Change in Lebanon Regime Fails to Halt Street Fights

BEIRUT (AP) — Armed men from a dozen factions swarmed in the streets and set up roadblocks today as scattered gunfire and explosions greeted Lebanon's new military government.

Noureddin Rifai, 76, a retired brigadier-general and chief of security, was appointed prime minister Friday night by President Suleiman Franjieh in hopes of controlling the warfare between rightists and Palestinian guerrillas.

A Moslem former premier, Saeb Salam, said: "We do not recognize this government at all. It is illegal."

But Yasser Arafat, chief of the Palestine Liberation Organization and guerrilla overlord, ordered all guerrillas to cease fire and stay out of Lebanese politics, said a Palestinian source.

"It concerns the Lebanese only and we have nothing to do with it. We will deal with the new reality according to the policies and attitudes toward us," Arafat was quoted as telling guerrilla leaders in Beirut.

Rifai pledged his eight-man government will begin efforts today to restore order.

However, the government did not directly intervene to end the four-day fighting which has left at least 59 persons dead and more than 200 wounded. Two ceasefires have failed to hold.

Gunfire and explosions were heard in two areas of Beirut today, but the heavy battling between Palestine guerrillas and irregular militia of the mostly Christian Falange party seemed to have subsided.

The fighting was the second recent outbreak. Last month 200 persons were killed and 500 wounded. Lebanon's 15,000-man army has not intervened in either case.

Prime Minister Rashid Solh resigned last week, angrily blaming the Falange for the fighting.

Although Rifai is a Moslem, leading Moslem politicians attacked the formation of the military government.

Rashid Karami, a former prime minister, said: "The formation of this military government is a violation of the democratic system and the constitution."

Socialist leader Kamal Jumblatt said the move was aimed against the Palestine liberation movement and complained that Moslems were not consulted on the formation of the government.

In this half-Christian, half-Moslem nation, an unwritten agreement provides that the president must be a Maronite Christian and the prime minister a Sunni Moslem.

Algerian Film Wins at Festival

CANNES, France (Reuter) — The Algerian film Chronicle of the Years of Embers, which traces the history of Algeria until the start of the war of independence, won the top award at the international film festival Friday.

It was the first time Algeria had competed in the festival.

The best director award was shared by Canada's Michel Brault for his documentary-fiction film Les Ordres, and by Costa Gavras, the Greek-born Frenchman, for his new political drama Section Speciale.

The runner-up prize for best movie went to the West German entry, The Enigma of Kaspar Hauser, a story of a man kept in a cellar for most of his life.

Vittorio Gassman of Italy won the best actor award for his role as a neurotic blind officer in the Italian film Profumo di Dona (A Woman's Perfume).

The best actress award went to Valerie Perrine of the United States for her performance in Lenny, a film based on the last years of satirical comedian Lenny Bruce.

News Briefs

Dave Beck Pardoned

WASHINGTON (AP) — More than a decade after completing 2½ years in prison on a conviction for income tax evasion, former Teamsters union president Dave Beck has been given a full pardon by President Ford.

Van Horne Sentenced

FREDERICTON (CP) — J. C. Van Horne, 54, former New Brunswick tourism minister, was given a two year suspended sentence Friday after pleading guilty earlier to a charge involving unlawful use of influence.

Minicar Planned

DETROIT (AP) — General Motors Corp. confirmed Friday it will introduce the first U.S. built minicar in the 1976 model year. GM did not say how much the car will cost, nor what it will be called.

Treaty Said Dead

MANILA (AP) — President Ferdinand Marcos on Friday questioned the need for American bases in the Philippines and suggested that the Philippines United States defence treaty now is a "dead letter."

Trade Deficit

OTTAWA (CP) — Canada's loss on foreign trade was $402 million during the first four months this year, according to figures released Friday by Statistics Canada.

Tenants Ejected

TORONTO (CP) — Fifteen tenants were ejected Friday from Rochdale College after eviction notices were served, the tenants' general manager said. Bill King said there "would have been about 35 if we hadn't made preparations for placing others somewhere else — some in another part of town."

The Weather

Synopsis: Warm weather is forecast for Ontario today, with showers or thunder storms expected in some areas.

TEMPERATURES

	Max.	Min
Today	30	15
One Year Ago	20	8

B.C. Plant Robbed Of Liquor

KELOWNA, B.C. (CP) — Charges against 21 employees of the Hiram Walker plant at nearby Winfield are being prepared after $15,000 worth of liquor was seized Thursday in RCMP raids, a police spokesman said Friday.

He said some management personnel are among the employees who will be charged with theft, possession of stolen goods, and violations of the federal Excise Act.

Police raided the homes of 27 distillery employees. Two trucks were needed to collect the liquor and transport it to the Kelowna RCMP office where it was locked up and put under 24-hour guard.

The raid by 65 RCMP officers followed a three-month investigation into a complaint from the distillery that some of its stocks were disappearing.

Insp. Ed Trefry said no evidence has been uncovered of an organized ring stealing the distillery's products, although police suspect some of the liquor was destined for illegal sale. He said the largest single seizure was 15 cases of liquor.

He said stolen tools and electrical appliances were also recovered.

Postal Contracts Talks Are Stalled

OTTAWA (CP) — The state of contract negotiations between the Canadian Union of Postal Workers (CUPW) and the government remained virtually unchanged Friday as the bitter feud that has characterized talks continued.

Postmaster-General Bryce Mackasey, who had said Thursday he was to make a statement, reconsidered as members of the union in Ontario and parts of the West booked in sick with "Mackasey flu" as a protest against the lack of progress in bargaining.

Mr. Mackasey has said post office negotiators are prepared to meet any time with officials of the 22,000-member union.

Joe Davidson, CUPW president, national vice president Jean-Claude Parrot and Montreal local president Marcel Perreault met Friday with Treasury Board President Jean Chretien, but Mr. Parrot said later there was nothing to report from the encounter.

The union has been without a contract since last October when the Council of Postal Unions—which included letter carriers—was dissolved.

Mr. Davidson said Friday Mr. Mackasey has been making "blatant falsehoods" about negotiations, and had not made any concrete counter-proposals to union demands on anything but wages.

CUPW negotiators asked for an hourly pay raise of [illegible] an hour above the present [illegible] in a one-year contract, and a 30-hour workweek without reduction in pay instead of the present 40-hour week.

The government has responded with a wage offer of $1.15 an hour in four stages over 32 months.

But Mr. Mackasey has said the union—which includes mail sorters and postal clerks—could get the same increase offered to the Letter Carriers' Union (LCU) in a tentative settlement earlier this spring.

The proposed LCU settlement included a 70-cent-an-hour raise back to Jan. 1, another 30 cents on July 1, 40 cents more Jan. 1, 1976, and 30 cents more on July 1, 1976. The agreement would include a cost-of-living allowance effective Jan. 1, 1976.

Union officials expect the LCU will ratify the proposed settlement overwhelmingly, despite opposition from the Montreal local, in a vote to be reported Monday. The letter carriers now make $4.44 an hour.

Plan to Stop Tainted Meat Being Sold at Olympics

MONTREAL (CP) — Recommendations will be made soon to prevent massive supplies of tainted meat from being sold at the 1976 Olympic Games, Rejean Paul, chief prosecutor of the Quebec Police Commission inquiry into organized crime, said Friday.

Previous testimony at the inquiry revealed that thousands of pounds of tainted meat had been sold at Expo 67 and there had been fears the same would happen at the Games.

In other developments Friday, the inquiry was told that the Quebec government approved two weeks ago an application by Reggio Food Inc. to use an official "Quebec approved" stamp on its sausage products.

Armand Courville, 64, part-owner and manager of the Montreal plant, said that provincial inspectors had toured his plant and found it "very clean."

Earlier testimony at the inquiry by a former Reggio employee revealed the firm accepted weekly shipments of tainted meat between 1967 and 1972.

"The government sent some inspectors who suggested that we re-arrange a few walls and things but they said we had a very nice plant," Mr. Courville said.

Being Quebec approved means a government inspector must be permanently posted at the plant, he said.

Harry Mulhall

Together - - Again

In an embrace a long time coming, Mrs. Lily Guerney, 80 (left) meets with sister, 88-year-old Mrs. Alice Coles, in Belleville —only their third reunion in more than 60 years. The sisters were first parted before World War I when Mrs. Coles immigrated to Canada.

Statistics Show Crime Increase

OTTAWA (CP) — Preliminary crime statistics for 1974 show the rate of violent crimes increased by 5.7 per cent in Canada over 1973, Statistics Canada reports.

The statistics, tabulated from police information, shows the national murder rate increased by 11.8 per cent from 2.2 murders for every 100,000 population to 2.4 murders in 1974.

The actual number of murders increased from 475 in 1973 to 530 last year, with the largest number, 151, occurring in Quebec.

The incidence of rape increased 13 per cent to a rate of 8.2 per 100,000 for 1,827 actual rapes in 1974. Attempted murders increased 6.9 per cent, wounding by 10.7 per cent, assaults by 4.4 per cent and robbery by 26.3 per cent.

However, the manslaughter rate decreased by 25.2 per cent and the rate for sexual offences other than rape decreased by 11.9 per cent.

The national rate for all offences under the Criminal Code increased by 10.4 per cent last year over 1973 with the largest increase in the Yukon Territory, where it increased by 19.9 per cent.

The smallest increase in criminal code violations was in Newfoundland, where the increase was 4.2 per cent. But in Manitoba, the total number of such violations decreased by 1.8 per cent.

Inside Your Intelligencer

Glanmore House gets funds for three summer historical projects. Story on first page, second section.

- What future for spring formals. Page 6.
- Gallant Mir takes Raceway feature. Page 11.

Colombian Chickens Will Drop from Sky

BOGOTA (AP) — Over stocked poultry producers proposed whetting the Colombian appetite for their product by parachuting 1,000 live chickens over the city Sunday.

Anyone lucky enough to catch one could keep it, they said.

But the publicity campaign caught the attention of the Society for the Protection of Animals, which protested that the birds might be injured in the descent first.

City hall agreed. It said the chicken drop is still on, but no live birds—they must be killed first.

Ben Wicks

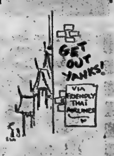

Octogenarians United Third Time in Half Century

By HARRY MULHALL
Staff Reporter

At 88, Mrs. Alice Coles does little writing now — but these are red letter days for her.

And also for Mrs. Lily Guerney, 80.

Both sisters now are enjoying a re-union in Belleville. It's only the third time they've met since they parted 51 years ago.

Mrs. Coles is now a resident in Montgomery Lodge nursing home.

Their latest reunion came this week as Mrs. Guerney flew in from their native Norwich, England to meet her sister once again.

It was such a happy reunion they wept in each others arms.

"It's very nice, I tell you," said Mrs. Gurney, Friday, as she sat with her sister. "Yesterday we had a good weep."

There's a valued extra touch to the reunion of the two elderly women.

Because of her health, Mrs. Guerney can't travel alone. The trip was made possible because a life-long friend, Gwen Dodsworth, also of Norwich, agreed to accompany her.

The sisters, the last of their family, and now widows, first parted before World War I when Mrs. Coles came to Canada.

They met again in the 1920s when Mrs. Coles returned to England on vacation, and again in 1960 when Mrs. Guerney came to Canada.

After such a long time, said Mrs. Guerney, her sister at first didn't immediately recognize her when she walked into her room at the nursing home.

"We've both changed a bit," she said cheerily. "You do — as you get older."

Mrs. Guerney intends staying a month and will include some travelling in her visit.

Will they have another reunion?

Mrs. Guerney wants to travel to Canada to see her sister again — if her health permits, she emphasizes.

"I will come if I can, I promise," she says.

Funeral Directory

JOHN R. BUSH
Funeral Home
968-5588
Belleville Chapel
Trenton Chapel

GRANT
Funeral Home
[illegible] FRONT STREET N.
Belleville
ALLAN VANCLIEF, Director
[illegible]

JONES-ROWE
FUNERAL HOME
Donald A. Jones
Frankford 398-6400

MACKENZIE
Funeral Home
Madoc, Ontario, 473-2833
James Daniels — Director
Serving The Madoc and
Central Hastings Area

O'Brien-Steele
Funeral Home
30 Moira St. West
Belleville
968-6968
(Serving All Faiths)

Pinkston and Luscombe
FUNERAL DIRECTORS
60 VICTORIA AVENUE
(At Church Street)
968-5735

RUSHNELL
Funeral Home
392-2111
Locally Owned and
Operated

THOMPSON'S
Funeral Chapel
Since 1883
Family Owned and Operated
38 Everett — 962-8831

DEATH

FAUCETT, Willard John — of 31 Richie Ave., at the Belleville General Hospital, May 22, 1975.
Dear brother of Ward and Alan. Predeceased by one sister.
Mr. Fawcett is resting at the John R. Bush Funeral Home, 80 Highland Avenue, Belleville Chapel. Visitation from 2 p.m. Services will be held in the Chapel, Monday, May 26, at 1 p.m. Canon R. S. D Wright officiating.
Interment Belleville Cemetery.

FOX, John L. — Suddenly at his residence, 36 Caroline Avenue, [illegible], on Thursday, May 22, 1975, John L. Fox, in his 87th year. Beloved husband of Florence Fox. Dear father of Earl, Bill, Gordon, Clarence and Florence. Fondly remembered by 11 grandchildren and 13 great grandchildren.
Friends are invited to call at the Weaver Funeral Home, 77 Second Street, Campbellford, from 2 p.m. Sunday. Service will be held in the funeral home on Monday, May 26 at 1.30 p.m. Reverend W. C. McBride officiating.
Interment in Mount Pleasant Cemetery.
IOOF Memorial Lodge Service will be held in the Funeral Home on Sunday, at 7.15 p.m.
My23-2t

LAKE, Harold Dwight — Suddenly by car accident at Strathmore, Alberta, on Thursday, May 22, 1975, Harold Dwight Lake, in his 28th year. Beloved son of Wesley and Bernice Lake, R.R. 3, Stirling and dear brother of Mrs. Orval Cann (Marguerite), Meaford, Ont., James, Allan, Keith, Hugh, Dowe, Wesley Jr., Carl, and Roger Lake, all of R.R. 3, Stirling.
Mr. Lake will be at the Hogle Funeral Home, 27 James Street, Stirling, from Saturday, May 24 at 7 p.m. Service Monday at 1:30 p.m.
Interment Eggleton Cemetery.
My24-2t

HAZZARD, Wilbert (Bill) — Of 3 Turnbull St., Belleville at the Belleville General Hospital Thursday, May 22, 1975, in his 70th year. Dear son of the late Mr. and Mrs. Millon Hazzard. Beloved husband of Doris Ellarby. Dear father of Shirley (Mrs. Reginald Williams) of Whitby, Ont. Loved by 3 grandchildren. Dear brother of Rev. Carrie Hazzard of Trenton, New Jersey. Miss Evelyn Hazzard of Belleville.
Friends are invited to call at the Thompson Funeral Chapel, 38 Everett Street, Belleville. Services will be held in Sat., May 24 (evening) at 3 p.m. Rev. Charles Bonn officiating.
Interment Belleville Cemetery.
Memorials to the Canadian Cancer Society.
My23-2t

LEVI'S

Obituaries and Funerals

WILBERT HAZZARD

Wilbert (Bill) Hazzard of 3 Turnbull St. in Belleville died Thursday at Belleville General Hospital in his 70th year following a brief illness.

Son of the late Mr. and Mrs. Millon Hazzard, Mr. Hazzard is survived by his wife, the former Doris Ellarby; a daughter, Mrs. Reginald Williams (Shirley) of Whitby; two sisters, Rev. Carrie Hazzard of Trenton, N.J., and Evelyn Hazzard of Belleville and three grandchildren.

Born at Hazzard's Corners, just north of Madoc, he had resided in Belleville for the past 30 years and lived previously in the Madoc area. He was a member of Calvary Temple.

Funeral will be conducted Saturday at 3 p.m. from Thompson's Funeral Chapel by Rev. Charles Bonn. Interment will be at Belleville Cemetery.

WILLARD JOHN FAUCETT

Willard John Fawcett of Richie Ave., Belleville, died Friday May 22, at Belleville General Hospital.

Born and educated in Palmerston, Ont., Mr. Fawcett was the former manager of the old McCarthy and Belleville Drive-In Theatres, during his 35 years in Belleville.

Mr. Fawcett is the brother of Ward and Alan, and was predeceased by his sister.

Funeral will be held Monday, May 26, at 1 p.m. from the John R. Bush Chapel. Canon Wright of Christ Church, Belleville, will officiate.

HAROLD DWIGHT LAKE

Harold Dwight Lake, 27, of Strathmore, Alta. and onetime resident of Stirling, died May 22 in a car crash.

Born in Belleville, son of Mr. and Mrs. Wesley Lake, RR3, Stirling, he had lived at Strathmore for the past three years and before that at Bleslka, Alta.

He was employed in the farm feed business.

Mr. Lake was educated at Stirling.

Besides his parents, he is survived by a sister, Mrs. Orville (Marguerite) Cann, of Meaford, Ont. and brothers, James, Allan, Keith, Hugh, Dowe, Wesley Jr., Carl and Roger, of RR 3, Stirling.

Resting at the Hogle Funeral Home, Stirling, where service will take place Monday at 1.30 p.m.

Burial in Eggleton Cemetery.

MRS. WILLIAM WOOLLARD

A resident of Belleville for the past two years, Mrs. William Woollard, 47 Montgomery Blvd., died in Belleville General Hospital, Friday. She was 82.

Born in London, England, daughter of the late Mr. and Mrs. Frederick Withers, she had lived previously in Peterborough.

She was a member of Bridge Street United Church and a member of its United Church Women. While in Peterborough she was active in the Women's Christian Temperance Union.

Mrs. Woollard was predeceased by her husband, William.

She is survived by a daughter, Mrs. John (Peggy) Randle, of Belleville and two sisters, Nell Withers and Mrs. Ethel Walker, both of England. She also leaves seven grandchildren and three great grandchildren.

She was predeceased by a daughter, Gladys.

Resting at the Pinkston and Luscombe Funeral Home where service will take place Monday at 2 p.m. directed by Rev. George Ward. Burial will be in Belleville Cemetery.

Parking Lot Gets Facelift

PICTON — A public parking lot at the former site of Mary Street School will be improved by town council at an estimated cost of $13,500.

Town engineer David Hickman told a special meeting of council this week that, when completed, the lot will accommodate 63 cars. A double entrance will front Elizabeth Street and the lot will be paved and clearly marked.

Mr. Hickman said a chain link fence will be erected on one side of the parking area to safeguard against a sharp embankment at the rear of the lot.

Strong lighting will be installed to prevent vandalism and theft.

The engineer added that when the lot has been improved council can decide whether to install parking meters or to hire an attendant.

He said the lot should be completed within one month's time of starting the needed improvements.

Money for the project will be taken from council's parking meter reserve fund.

Nixon to Visit Local Riding

Ontario Liberal leader Robert Nixon begins his May 31 tour of HPastings-Peterborough riding in the Belleville area.

First stop on the tour with constituency candidate Dave Hobson will be at Harmony public school in Thurlow Township. A coffee party is scheduled from 9-10 a.m. to which the public is invited.

Next stop will be at Havelock, where a lunch will be held at the Havelock Hotel.

Later, Mr. Nixon will travel to Bancroft where among other events, he will be interviewed on CJBQ—CJNH radio.

The tour winds up with a reception in Apsley.

DEATHS

OWENS, George F. — At his home, 160 Colborne Street, Tweed, Ontario, on Friday, May 23rd, 1975, George Owens, in his 57th year. Son of the late Mr. and Mrs. Walter Owens. Beloved husband of Ruth Way. Dear father of Gary, Belleville and dear grandfather of Gregory and Heather.
Resting at the McConnell Funeral Home, Tweed from 7 p.m. Saturday, May 24th. Funeral service in the Chapel on Monday, May 26th at 2 p.m.
Interment St. James Cemetery, Tweed.
IOOF Service Sunday evening at 8 p.m.
My23-2t

SMITH, Cpl. Milledge — Suddenly at Trenton on Thursday, May 22, 1975, Cpl. Milledge Smith of 35 Borden Drive, Middleton Park, Trenton, in his 38th year. Dear son of Mrs. Ruby Hatt, Lunenburg, Nova Scotia and the late Guy Hatt. Beloved husband of Barbara Hodgson. Dear father of Susie and Julie at home. Brother of Richard Smith, Vancouver, B.C., Mrs. Willis Hatt (Jean), Chester Basin, Nova Scotia and Mrs. Iris Patton, Toronto.
Resting at the Rushnell Funeral Home, 60 Division Street (near King), Trenton. Service in the Chapel on Sat., May 24 at 2 p.m.
Interment St. George's Cemetery.
My23-2t

WOOLLARD, Mabel Clara — 47 Montgomery Blvd., and formerly of Peterborough, Ontario, at Belleville General Hospital on Friday, May 23, 1975 in her 83rd year. Daughter of the late Mr. and Mrs. Frederick Withers. Dear wife of the late William Woollard. Dear mother of Mrs. John (Peggy) Randle of Belleville. Predeceased by a daughter Gladys. Sister of Miss Nell Withers and Mrs. Ethel Walker, both of England. Also surviving are seven grandchildren and three great grandchildren.
Mrs. Woollard is resting at the Pinkston and Luscombe Funeral Chapel, 60 Victoria Avenue at Church Street. Visitation on Sunday from 2 - 4 and 7 - 9 p.m. Funeral service will be held on Monday, May 26 at 2 p.m. Rev. George K. Ward officiating.
Interment Belleville Cemetery.
My24-2t

MEMORIAL SERVICES

MASONIC MEMORIAL SERVICE

The officers and members of Eureka Lodge A.F. A.M., No. 283 G.R.C. and Sister Lodges are requested to assemble at the John R. Bush Funeral Home, 80 Highland Avenue, Belleville Sunday evening, May 25, 1975 at 7 o'clock p.m. for the purpose of attending a memorial service for our late Brother Willard Fawcett, a member of Oxford Lodge A.F. A.M. No. 76, Woodstock. — By order of the W.M.F., C.R. Hart.
W. Oliver, Secretary.

SUNDAYS & HOLIDAYS
OPEN
10 a.m. to 6 p.m.
Geen's
Prescription Pharmacy Ltd.
OVER [illegible] YEARS OF FRIENDLY SERVICE
Open 7 Days a Week
PHONE 962-4551

Education Beat

Brainwashing Unfair Charge

By RON CARSON
Staff Reporter

A letter to the editor in the May 16 issue of The Intelligencer from D. Grant charges today's teachers are brainwashing students with communist propaganda and at the same time moving them farther to the left.

This type of accusation does not warrant comment except that it comes at a time when secondary school teachers are facing a right-wing movement among students. It also comes at a time when teachers are desperately seeking guidance from the community on curriculum development.

Ironically, the same week this letter was published, Centennial secondary school teacher's were circulating a questionaire to parents asking them to list in order of priority what they felt the students should be learning from their educators. A group of teachers at the school has been attempting to define objectives for the past year.

And for those who would suggest the questionaire is rigged one objective on it deals with "a knowledge of the religious and moral heritage of his or her country." Many of the objectives also deal with basic human values such as honesty, responsibility and a sense of morality.

Other objectives include a concern for an appreciation of Canada's international role in the political and economic worlds. Are these the concerns of secondary school teachers attempting to brainwash students and the public?

Teachers are beginning to demand more local autonomy in the development of curriculums. There is a growing awareness that too many course decisions are made in Toronto and students vary across the province as to their needs.

The Ontario Secondary School Teachers' Federation is now attempting to study curriculum and will eventually prepare reports on the subject for the ministry of education. When the teachers are seeking community input they deserve the support and respect of the citizens.

While there are many valid points to challenge teachers and educators on, it seems pointless and unfair to accuse them of ludicrous and outdated charges of student brainwashing.

Quite the contrary, students are subjected to more points of view and outlooks on life and its problems than ever before. Teachers should be applauded for this, not criticized.

Next Week's Meetings

SUNDAY
Quinte Mohawk Landing anniversary ceremonies, east end of Tyendinaga reserve, 10 a.m.
Stationary Engines and mobile machinery display, Hastings County Museum, Glanmore House, 2-4 p.m.
MONDAY
Belleville Council, regular session, 4 p.m.
Jaycee Circus
THURSDAY
City Council traffic committee, city hall 2.15 p.m.
United Community Services meeting, William St. offices, 7.30 p.m.

DON'T WAIT!
'til your plants are down and your lawn is brown!
Scent-off.
DOG & CAT REPELLENT

UNDERSTANDING AUDIO
with
Vic Forsyth

THE TURNTABLE

Question:
WHAT IS WOW AND FLUTTER?

Answer:
WOW is a slowly cycling speed inconsistency causing an up and down in the playback sound. FLUTTER is a high speed driver especially noticeable in long held notes. Both are caused by deficiencies in the drive system and expressed as a percentage in the specifications. The smaller the figure, the better. Maximum for Hi-Fi Turnables is around 0.2%.

FOR NEXT SERIES SEE TUESDAY NIGHT'S PAPER
FOR THE BEST IN AUDIO SEE
CIRCLE

CATALOGUE OF PROSTHESES

Amputees Speak Out

Two executive members of the War Amputations of Canada study the catalogue of prostheses which is included in a book on amputations during a recent visit to Belleville. They are Cliff Chadderton (left), national secretary and Bert Coulsen, national vice-president. Both men say they feel the federal government should provide more assistance for civilian amputees.

Contingency Plan Will Allow Amputees to Continue Key Tags

After 50 years of operation, the War Amputations of Canada has formulated a contingency plan to maintain its work for amputees as its membership of First and Second World War veterans declines through death, says its national secretary.

Cliff Chadderton of Ottawa told The Intelligencer in a recent interview, "we have arranged to set up a foundation which will administer the key tag service and carry on the objectives of the association"

Both Mr. Chadderton and Bert Coulsen, national vice-president, visited the Quinte area recently and talked about their organization.

"The foundation will be aligned with one of the national turst companies," explained Mr. Chadderton. "The veteran part of the association will step into the background."

He pointed out there is no separate body at present working for civilian amputees but War Amputations performs some services in that area. "This foundation will be in effect a civilian amputee association," he said.

"The leaders in 20 years time will be the kids we are helping today," commented Mr. Chadderton. He described the switch-over as "just a transition" and not disbandonment.

Mr. Coulsen remarked "We feel there are enough of us now to continue actively for another 20 years." He noted even Canadian volunteer workers during the Second World War "have a status as a veteran" and they augment the membership of the War Amputations.

Mr. Chadderton emphasized, "We will continue as long as there are war amputees who are able to run this association."

The groundwork for the change-over is apparent at present with civilian amputees "offering services and going out and showing what they can do," said Mr. Coulsen.

He said older war amputees will soon say "the duties are becoming too much". The average age of Second World War amputees at present is 80 years.

Official Urges More Aid For Civilian Amputees

The federal government should provide special assistance to civilian amputees as it currently does for First and Second World War amputees, says the national secretary for the War Amputations of Canada.

Cliff Chadderton said in a recent interview with The Intelligencer, "we feel that representation could well be made under civilian amputees should be given special consideration."

He said there should be higher pensions for amputees whether or not they are war veterans.

Both Mr. Chadderton and Bert Coulsen, national vice-president, visited Belleville recently to meet with Quinte area war amputees.

Mr. Coulsen, an employee of London Life, pointed out most insurance plans are satisfactory with regard to amputations but noted federal authorities do not contribute more from their end.

"I think the government feels there are plans, such as workmen's compensation, which covers these things," he commented.

Mr. Chadderton remarked, "I think we do feel the disability of amputations is not always understood. I think this is where we can serve Canada and the public by informing about amputations."

He explained an amputation is not simply an anatomical loss. "There are psychological factors," he said.

He noted there is loss of life expectancy and loss of psychological well-being. "I don't think the government takes this into consideration."

WE SELL NEW
1975 LAWNBOYS
STAN'S FIX-IT SHOP
2 Miles East of Hospital
968-3275

FUNERAL DIRECTORS
JOHN R. BUSH
TWO LOCATIONS
Belleville Chapel
JOHN R. BUSH
968-5589
80 HIGHLAND AVE.
FUNERAL HOME
Trenton Chapel
RUSHNELL
FUNERAL CENTRE
60 DIVISION ST.
392-2111
Locally Owned and Operated
R. DOUGLAS RUSHNELL

OLD TIMES-
GOOD TIMES
NOT SO FAR AWAY.

Old Fort Henry

Upper Canada Village

St. Lawrence Parks

You're less than a day's drive from a 1st class vacation experience that lets you get back to nature and experience life as it used to be.
The St. Lawrence Parks Commission invites you to relax at its 14 major park areas and 2,460 camp and trailer sites all along Highway 401 stretching from Kingston to the Quebec border.
Or step back into the 1800's at Upper Canada Village near Morrisburg (401 exits 119 and 120), a complete town of 40-odd authentically restored buildings — a living history of pioneer Ontario.
And treat the kids and yourself to Old Fort Henry at Kingston (401 exit 104), and see life as it was in a nineteenth-century fort featuring the spectacular Fort Henry Guard performing precision drills within the massive limestone walls of "The Citadel of Upper Canada".
All facilities are open Mid-May to Mid-October. The Fort Henry Guard does not perform after September 15.

For information write:
The St. Lawrence Parks Commission,
Box 740, Morrisburg, Ontario.

Farm and District Page

Shots Can Lessen Danger of TGE

Pig producers should be on the lookout for signs of TGE (transmissible gastro enteritis) in their swine herds this winter, warns Ontario ministry of agriculture and food swine disease consultant Dr. P.G. Oliver, of the veterinary services branch.

"The majority of the outbreaks occur in the winter," says the veterinarian, "because the virus is very stable during cold weather. Already cases have been reported in southwestern Ontario."

Traditionally, TGE is a highly contagious disease. "It affects all ages of pigs, but the heaviest losses — almost 100 percent — are in pigs under three weeks of age," says Dr. Oliver.

Diagnosis of TGE is done largely by assessing a herd's clinical history. There is usually evidence of sows sick and litters dying and, very often, an animal brought into the herd from an unknown health-status source. The virus disease is characterized by diarrhea, vomiting and loss of weight. In little pigs it is often confused with white scours.

"For confirmation of TGE, producers should call in their veterinarian to assess the problem. Diagnostic tests are also available through him or the Ministry's veterinary service laboratories," says Dr. Oliver. For backup proof, farmers should submit a living, sick pig to a laboratory.

To prevent outbreaks of TGE, no visitors should be allowed in the farm unless they are provided with protective clothing plastic disposable boots.

"Herds can also be 'immunized' by being fed the ground-up intestinal tracts of pigs that have just died of the TGE virus," says Dr. Oliver. Feed it to the sows and gilts about one month before farrowing. They will become ill for several days, but will overcome the virus and produce antibodies that are passed on to their litters."

Producers should also check the health status of any new additions to their herds. TGE-carrier pigs could have a devastationg effect, especially with farrowing units.

Cheese Exchange

Following is a report of cheese sold on the Belleville Cheese Exchange May 21. The next exchange will be held May 28 at 10.30 a.m.

Rounds — (90 Pounds)

		Boxes Warehouse F.O.B. Price
White:		
1st grade	285	$1.06
2nd grade	34	96.5-97
Colored:		
1st grade	732	$1.048-$1.063
2nd grade	120	96-96.5
Total	1,171	

Average price 94 and 93 score.

White:	7,252	$1.06
Colored:	14,318	$1.06

Blocks — (42 Pounds)

White:		
1st grade	3,006	$1.06
2nd grade	215	96.5-97.9
Colored:		
1st grade	8,719	$1.063
2nd grade	1,003	96-98.1
3rd grade	660	45-55
Total	13,003	

Average price 94 and 93 score.

White:	66,096	$1.06
Colored:	154,304	$1.063

Total weighted average: white: 73,348 lbs. — $1.06; colored: 168-622 lbs. — $1.063.

It's Still Vine Time

Ground was still being broken in part of Prince Edward County for year's annual pea crop. Spreading herbicide to protect vines on Ameliasburgh Township acreage is Owen Bosma.

Final Payments Now Made For Winter Wheat Crops

Final payments have been made to Ontario wheat producers for their 1973 crop of winter wheat.

The Ontario Wheat Producers' Marketing Board advised that cheques covering the board's 1973 crop final payment and federal government's two - price payment for the same crop were mailed to producers during the last week in December. Fergus Young, Ennismore, chairman of the marketing board, emphasized that the payments were for 1973 crop and not for wheat harvested in 1974.

The marketing board's final payment amounted to 35.81 cents per bushel, and the federal government's payment amounted to 90.19 cents per bushel, making a total of $1.26 per bushel on all 1973 crop wheat sold by producers.

The federal payment is based on $1.75 per bushel on that volume of wheat used for domestic human consumption which totalled approximately 6 million bushels or about 50 per cent of producers sales.

However, the total government money available including interest came to about $11 million, and by agreement between the government and the board, it was paid on total bushels sold by producers at 90.19 cents per bushel rather than on the basis of $1.75 per bushel on about one half of the producer sales.

The board final payment totalled more than $4.3 million at 35.81 cents per bushel, which also applied to all wheat sold by producers.

Mr. Young said complete 1973 crop payment and approximate end price was as follows:

1973 - initial price to producers $1.51 per bushel less 1 cent per bushel licence fee
—first board interim payment of 50 cents per bushel made to producers in December 1973
—second board interim payment of $1.00 per bushel made to producers in September 1974
—final board payment of 35.81 cents per bushel made to producers in December 1974
—federal government two price payment of 90.19 cents per bushel made to producers in December 1974

Total end price to producers for 1973 crop wheat was approximately storage escalator allowances.

There were 12,194,340 bushels sold by Ontario wheat producers out of the 1973 crop which was officially estimated at 14.8 million bushels. The difference between the amount sold by producers and the estimated total for the crop is accounted for by either on-farm carryover or on-farm carry over or on - farm feed utilization, and seed use.

The $4.26 applied to the 14.8 million bushel figure is an alltime record for the crop and resulted in a total farm value of well over $63 million.

The previous high total value was recorded for the 1948 crop at $45 million at $2.05 per bushel on 21.9 million bushels produced.

Trenton Bureau

Fence-sitting Hampers Growth

By AL ZABAS
Staff Reporter

For years, it seems that Trenton municipal officials have struggled to maintain a degree of animosity between the town and its largest and nearest neighbor, the city of Belleville.

Struggled? Yes, since Trenton, much to its chagrin, is tied to Belleville in ways that are easily defined. Both Belleville and Trenton fall under the same school system, the same social welfare administration, the same planning department.

Intercourse between the two municipalities is, if not extensive, at least no more than minimal. Such is the legacy of the town's previous councils.

Yet, it is not accepted. It appears to grate, go against the grain, despite the obvious advantages Trenton receives from its ties to the larger municipality.

Councillors continue to talk about Murray township, The West, as the place that draws the town. There is room to expand there, they say.

Of course there is, there's no denying that. But the question is: Why does the west attract the interest of Trenton more than does Belleville?

Does it all come down to that simple saw? Trenton would prefer to be a big fish in a little pond, rather than a little fish in a big pond. Smalltown Trenton fearing bigtime Belleville?

One can't help but feel that is the situation. The town is unsure of itself. It's unsure of its ability to withstand the influence of the larger centre. It's unsure that it can control its own destiny, despite the fact its destiny is already partly charted by Belleville.

That preamble, or stage-setting, or state of trepidation, seems well illustrated in Trenton council's present decision not to decide.

Mayor Bob Patrick seems the leader in this case. For some time, claiming the interests of the town at heart, he has sat on the fence between Northumberland County and Hastings County (Belleville's home town, so to speak).

Let us wait, he says, to see which county will offer us more for our participation in its structure. Trenton, it seems in his estimation, is the pearl waiting for the right oyster.

The trouble in that argument is that neither oyster seems to want the pearl. Hastings County, despite some indication there might be a change, has decided it will not undertake a study of its structure. Northumberland is in the midst of its own study, but Trenton, though asked to comment on its own future, is not included in that study.

The mayor has said Trenton must weigh the advantages of belonging to either county. Fine, that argument makes sense, but one can't help feel that it is an unrealistic assessment of the town's future in either county structure.

Each oyster shell seems closed to it. Besides, what probability is there in Trenton seriously considering going east when it harbors the animosity it does for Belleville? And is not Trenton predisposed to the west?

It seems Trenton should be a little more honest with itself, not waste time, and get on with the business of finding its own solutions to its own problems without looking for some vague panacea.

Picton Bureau

Time to Examine Council Tradition

PICTON — It's "Westward ho" for Prince Edward County council's road committee and the county engineer this fall despite efforts by Picton reeve Larry Richardson to brake the wheels on the wagon train.

The committee is off to Calgary with council's blessing for a five-day convention of the Roads and Transportation Association this September.

Reeve Richardson has observed in this "age of austerity" a smaller representation of two delegates would be preferable to a five-member committee and an engineer but council disagrees.

Athol reeve Keith Perry says the cost of the trip is $70 per day per delegate, plus allowances for transportation and registration.

He doesn't expect all five members of the committee will attend so the stampede to Calgary may not be as large as it appears on the surface.

However, council has authorized all five committee members and the engineer to mosey on to Alberta armed with the taxpayer's dollar.

Reeve Richardson's attempt to win approval for a smaller delegation met with council's old chestnut of "this is the way we have always done it."

Sophiasburg reeve George Foster says he has been a member of the road committee for about seven years and it's "customary."

"This is something that always has been done," he asserted to council this week.

The world was flat until 1492 and inhabitants lived in constant apprehension of wandering over the edge but but fortunately along came Columbus.

With council's apparent determination to do it because its always been done that way, the need for a modern-day counterpart to this explorer seems obvious.

If custom is council's best defence for authorizing five men and the engineer to attend a convention it's time for a break with tradition.

The exact value of this and other conventions always seems a little vague. County warden Clifford Walker says perhaps council's delegates do not learn much but "its the contact you make with people."

"You get to know your neighbors and this is a pretty important thing," he notes.

If the conventions are so important perhaps its time delegates prepared written reports for presentation to fellow councillors including a list of contacts.

Unfortunately, reeve Richardson's motion to amend the proposal to send six delegates to the convention to two representatives was voted down this week.

The wagons will roll west on September 22 carrying Prince Edward's pioneer delegates to their first convention in Calgary.

Suggest Vaccination For Breeding Calves

The veterinary services branch of Ontario ministry of agriculture and food now recommends that heifer calves intended for breeding purposes be vaccinated against brucellosis between the ages of three and six months.

In recent years, it has been ministry policy to de-emphasize calfhood vaccination in order to reduce the possibility of a positive blood test from vaccination and thus to allow for the total elimination of the last vestiges of disease through the federal testing program.

However, commencing in 1973 and continuing in 1974 there has been a significant increase in the number of infected animals detected. Because of the increasing incidence over that period it has been decided that voluntary calfhood vaccination should be encouraged in order to provide additional protection for Ontario herds.

The only exception to this recommendation would be the cattle breeder who is interested in the export business. In this case importation requirements of other countries may be such that it is against his better interests to vaccinate.

FRASER & O'NEIL REALTOR
257 North Front St.

ANNE FINKLE
Transferred?
For an evaluation of your home with no obligation
CALL 962-3418
OR
HOME 477-2649

PICTURE FRAMING
WM. E. RILEY

DRUG STORES OPEN
SUNDAY
TO 9:00 P.M.
BARTON'S PHARMACY
184 N. FRONT ST. DIAL [illegible]
KELLY'S DRUG STORE
411 BRIDGE ST. EAST DIAL [illegible]

Now that they've reached one plateau in life . . . here's a great way to start another . . .

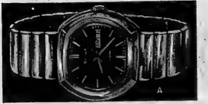

A. Shimmering stainless steel model with French blue dial - automatic - complete with day and date.

A great
GRAD GIFT

Throughout the years, a fine watch has been the traditional Graduation Gift. It's still at the top of the list. It's the one way to commemorate that very special day in a lifetime. So make it a modern fashionable timepiece from Bulova . . . with all of today's features . . . like Day-Date-Automatic-Coloured Dial. A Bulova watch . . . a great way to say congratulations to your grad.

B. Accutron by Bulova – in yellow – with raised markers – day and date – electronic – never needs winding – basketweave band.
C. Lady's Accutron by Bulova – Textured yellow case. Raised markers on gray-tone dial complete with date. Never needs winding.
D. The new wide oval by Bulova – in yellow with taupe dial – white markers – fashionable matching bracelet.

Visit the wonderful world of watches at
COLES JEWELLERS
FRONT STREET OPP. VICTORIA
(Formerly Ronald Keel Jewellers)
IN THE BELLEVILLE PLAZA
"Shop with confidence at both Coles Jewellers friendly stores"

TRENTON DENTURE CLINIC
23 Dundas St. W., Trenton
Leonhard Hoecker, D.T.
Complete Denture Service
PHONE 392-2900
Member of The Denturist Society of Ontario

Beta Sigma Phi Annual
ANTIQUE
SALE & SHOW
MASONIC TEMPLE 150 DUNDAS ST. W.
Trenton, Ontario
Wednesday, May 28 - 1 p.m. to 10 p.m.
Thursday, May 29 - 12 p.m. to 9 p.m.
15 Dealers Admission $1.00

KINSMEN CLUB OF BELLEVILLE
SPONSORS A
BLOOD
DONOR
CLINIC
IN CONJUNCTION WITH THE
CANADIAN RED CROSS SOCIETY
WED., MAY 28th
and
THURS., MAY 29th
at
MASONIC TEMPLE
FOSTER AVENUE
1:45 p.m. to 4:30 p.m.
6:00 p.m. to 8:30 p.m.

CANADA PENSION PLAN
LOCAL OFFICE
BELLEVILLE, ONTARIO
CHANGE OF ADDRESS
OUR OFFICE, WHICH IS PRESENTLY LOCATED IN ROOM 217, FEDERAL BUILDING, 11 STATION STREET, BELLEVILLE, WILL BE MOVED TO 228 DUNDAS STREET EAST, BELLEVILLE, EFFECTIVE 3RD JUNE, 1975.
THE OFFICE IS OPEN TUESDAY, THURSDAY AND FRIDAY OF EACH WEEK FROM 9:00 A.M. TO 3:30 P.M.
Health and Welfare Canada
Santé et Bien-être social Canada

DON'T FORGET
EVERY SUNDAY
AT THE
RED BARN
Dundas St. East - Belleville
Next to the Belleville Plaza
CHICKEN DINNER
REG. $1.85 ONLY $1.39
With each dinner you get:
● 3 Pieces of Tender Chicken
● Crisp Golden French Fries
● Tasty Cole Slaw — You Save 46c

German Gang Before Court, Vigilantes in Britain, Symbols of Global Anarchy

By JOHN D. HARBRON

Foreign Affairs Analyst

Thomson News Service

The open as well as the incipient growth of terrorism in the world comes to the fore again in West Germany this week with the trial of members of the Bader-Meinhof gang.

If you haven't followed their activities to date, you should. They represent an especially vicious form of terrorism against affluent and urbanized societies which make Palestine Liberation Organization hi-jackings of aircraft a few years ago amateurish by comparison.

The indictment against the gang, named for two founding members, runs to almost 300 pages and includes 54 attempts at murder, five murders, the capture and then destruction by bombing of the West German Embassy in Stockholm, attacks on U.S. Army installations in Heidelberg three years ago, other kidnappings and robberies.

Their intention, not only to disrupt German society but to die in their cause, is clear from the death of one of five defendants, from a self-imposed hunger strike.

In Italy, kidnap gangs continue similar, well-planned kidnappings mainly against Noveau riche citizens and their families. They have resulted in such operations as the recent seven-month containment of an Italian millionaire's son during which time his father was forced to sell off his properties one by one to make a payment of $2 million for his son's release.

In Latin America, Argentina in particular, kidnappings, political assassinations by right-and left-wing terrorist groups continue at a scale unprecedented for the time being in any other national society.

And in this country, worry is growing in the department of national defence and the RCMP that visitations by such groups as these, or others unknown, have started up anew, with the theory that Front de Liberation du Quebec members are responsible for the kidnapping-extortion style of several bank robberies in Quebec.

The method is to enter the home of a bank manager, hold his family hostage while he goes to the bank, opens the vault and lets the kidnappers have whatever the bank has in the way of ready cash.

The inference here is that such a technique isn't worth it unless the terrorists already know a given bank vault has enough cash and negotiable securities to make their attack worth-while.

And in New York Times a few days ago, there was a chilling report about the growing number of black and Hispanic (meaning mainly Puerto Rican), teen-agers who now are permanently beyond the job market.

In the present deep U.S. recession they are unskilled, will never obtain the funds or the support to go to trade schools. In time they will form a wider basis for the at-present unorganized muggings, robberies and murders which already plague New York City.

This is a devastating catalogue of existing and anticipated acts of terrorism in our so-called ordered communities.

The signs are they will increase rather than subside as long as world economic conditions continue to slide and the leadership of free and democratic societies cannot find ways to solve their vast human and material inequalities.

The next nation to conceivably experience this kind of thing could be Britain, already called by extremist politicians, "the Chile of the North."

Vigilante organizations already exist in Britain, so-called private armies operated and manned by crack ex-army veterans trained not to think things out but to kill, hit-and-run.

Mounting terrorism more than a nuclear war remains the main threat to the civilized world. There is no end or abatement of it in sight.

The Intelligencer
Intelligencer Established 1834 — Ontario 1870
Published Daily by The Canadian Newspapers Company Limited
45 Bridge St East, Belleville, Ontario, Canada
GERALD A. MORTON - Publisher H. MYLES MORTON - General Manager
M. H. SWITZER, Managing Editor; W. L. B. McCULLAGH, Editorial Page Editor
E. J. WILLIAMS, Advertising Manager; B. S. LAVOIE, Circulation Manager

Farmers Need Support

You are driving along the highway, or maybe enjoying a round of golf. In a neighboring field a farmer is plowing his land.

It's a familiar sight . . . a comforting one too: the man who tills the soil because that is his life and there is no nonsense about downing tools or saying the heck with it, like so many others do these days.

Oh yes, the farmers have their problems, still do, and they have taken time off on occasions to go to Queen's Park or to Ottawa, or to rally together publicly with their tractors, to make some point or other.

But by and large the farmer is a working man all his days, although again, lately, there have been those who for one reason or another — including economic pressures and insufficient return on high investment — have sold their property. To retire perhaps, or to take more rewarding work in town.

The talk of urban sprawl meanwhile is disturbing — the absorption of good farmland for the works of man.

And there was a warning from someone of late that if it goes on this way, there will not be sufficient food to go around in Canada by the year 2,000.

As of now things are strangely quiet on the agricultural scene. The farmer is still out there working, but there is silence from spokesmen such as Agricultural Minister Whelan — who not so long ago was championing higher prices for food, because the farmers had to stay in business — silence too from Mrs. Beryl Plumptre and her Food Prices Review Board who was saying of late that she was afraid "respectability" had overcome her group. And that, as anyone in politics or public life must know, can be the kiss of death.

There was one little item in the paper recently, in which Ontario Agricultural Minister William Stewart was quoted as saying that his ministry had been unable to expand its program to send city teens to farms for summer visits, because there are not enough farmers willing to take them. There have been more than 600 applicants, but only 200 farmers who will take them.

Maybe it is just a matter of statistics, and logistics; the farmer is a busy man, and for any number of reasons he can function better with the situation as it is without taking on anyone else.

Of considerably more gravity is a report from Brantford that farmers are resisting government appeals that they hire more Canadians. Farmers interviewed have complained of drugs, drunkenness, broken beer bottles, threats of violence and, in one reported case, prostitution by hired help. And they are turning instead to what are described as the well-behaved, quiet and steady black farm laborers from the Caribbean.

It's something to think about. Bear in mind too, that without our farmers and the food they produce there is really nothing left, is there? They need our recognition and whatever support they need to stay in business.

Drapeau's Spunk

Mayor Jean Drapeau of Montreal has to be one of the most determined and forward-looking men in municipal life anywhere.

The peppery little Quebecer brought off the magnificent Expo 67, in face of opposition and difficulties, and he is confident that the 1976 Olympics will go ahead on schedule too.

Whether they do come about or not remains to be seen, but if Mr. Drapeau has any doubts they certainly are not apparent.

We recall the hassles over whether the Expo site would be ready in time. It was, of course, and the rest is history. Let's hope we have an Olympics that is both successful and trouble-free.

The latest word on the Games is encouraging. One report has Mr. Drapeau saying that the work is three months ahead of schedule.

Viewpoint

The Christian Science Monitor

A few comic-opera aspects of surveillance in Czechoslovakia, as described by former Communist leader Alexander Dubcek, may sound familiar to Americans lately confronted with tales of their own domestic spying and such things as "stress seminars" to test undercover agents' resistance to women and alcohol. But there is really nothing funny about such matters in either country. And there is a very serious difference between them that ought to remind Americans just how far their flawed free society still is from the iron repression of a land like Mr. Dubcek's.

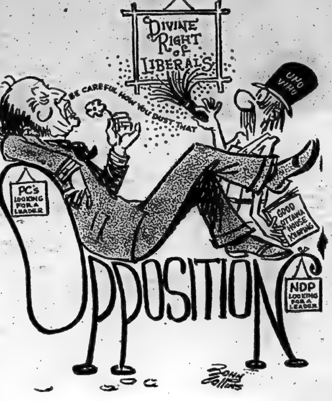

Sitting Pretty In The Throne Room

Advertisers Wary of Controls

The Montreal Gazette

Canadian advertisers recently got together for their annual discussion of common concerns. Notably absent from the discussions was the demand by the Canadian Radio-Television Commission (CRTC) that CBC television be phased out advertising by 1978.

Such a phasing out would reshape the Canadian advertising environment and the advertisers do not like the idea. At this stage, however, they seemed content to leave it up to the cabinet where the issue now rests.

Instead they rehashed their enduring concerns, which are dominated by fear of further government regulation of advertising. One speaker went as far as to criticize legislation restricting a company's right to remain silent — which he saw as an element of free speech.

As long as the advertisers can produce honest and reasonable advertisements, they should have no fear. Who cares if most of the programs now seen on television are interrupted by commercials? In most cases the worst that can happen is that the commercial fits right in with the quality of the program. Often it improves it.

Pay television has not been successful so far. Who would pay money to see the wretched parade of forced situation comedies, repetitious police dramas, and maudlin soap operas offered as a steady diet on North American television? It's sad enough that people watch it as much as they do.

Advertising is part of our way of life. We use it every day to influence people in the way we speak and the clothes we wear. Just as we discriminate in everyday life, so we must discriminate in advertising. Do many men really believe that if they drink the right beer a beautiful woman will be theirs. Or any women that a whiter than white wash will bring them delight? And if they do, what good would it do them to remove these advertisements?

Our society is founded on the concept that people can think for themselves. Advertising that does not dissemble, lie or use insidious "brainwashing" techniques that defy analysis by viewers or readers can be reasonably used to support the private sector of the mass media.

The public sector is another matter. Pierre Juneau, chairman of CRTC, has called the CBC "the central nervous system of Canadian nationhood." The function of this nervous system should not be to carry foreign products to every corner of the country. It should involve itself with Canadian culture with a preponderance of Canadian programming.

It is not the principle of no advertising that bothers CBC executives, but the cost. CBC radio became as commercial-free as possible April 1 at a cost of $2 million a year. The television cost is put at $80 million, too high according to CBC brass. It is time Ottawa looked to television set licencing to support a truly national broadcasting system and left the commercials in the private sector where they belong.

Looking Backward

GLEANINGS FROM OUR FILES OF BYGONE YEARS

20 YEARS AGO

May 24, 1955

Beneath the baseboard of the living room wall of the Rednersville home of Walter Holmes, a tattered but still definable piece of newspaper was found by boarder Ed McIlroy. Yellowed from age, the clipping seems to have once been part of a Toronto newspaper of the year 1850. Among the readable material are advertisements of steam packet boats plying the lakes, outfitters' announcements and a property sale that lists the auction of a lot on Main and Walter Streets, Picton. Tattered news items, set in the reserved close type of those days mention such names as Lord Palmerston, Gladstone and Louis Philippe, Emperor of France.

30 YEARS AGO

May 24, 1945

In a speech before the South Hastings Education Association's spring meeting, Dr. J. G. Althouse, Chief Director of Education, Department of Education, Toronto, warned against the danger of regimentation in classrooms which he said has the effect of producing a mass mind. He pointed out that the totalitarian governments of Europe had utilized this method of keeping young people from thinking for themselves.

SUBSCRIPTION RATES

By carrier	[illegible] weekly
Single Copy Rate	[illegible]
By mail in Canada except where carrier delivery is available	
One Year	[illegible]
Six Months	[illegible]
Three Months	[illegible]
One Month	[illegible]
Where carrier delivery is available	
One Year	[illegible]

Second Class Mail Registration No. 1714.

The Intelligencer is a member of Canadian Daily Newspaper Association, Canadian Press, The Audit Bureau of Circulations.

Lain American Corruption Unmasked by Payments From Big Oil Company

By VINCENT EGAN

Business and Consumer Affairs Analyst

Thomson News Service

Multinational enterprises are under increasing siege throughout the world this year.

Canada, as the home base of some of the biggest multinationals—such as International Nickel Co. of Canada Ltd. and Massey-Ferguson Ltd.—and the host to many more, has a special concern in the outcome of the political and rhetorical assault on the giant organizations.

The many critics of the multinationals must feel themselves pleasantly vindicated by the current discomfiture of Gulf Oil Co.

The Pittsburgh-based multinational has admitted that it paid $460,000 in "political contributions" in Bolivia during the 1960s.

The disclosure came out at United States legislative proceedings that confirmed the unpleasant fact that bribes must be paid to local officials by any multinational organization wishing to do business in most countries of Latin America and Africa.

In pious indignation, the Bolivian government reacted to Gulf's confession by seizing Gulf's senior Bolivian employee, throwing him into jail, and summoning Gulf's chairman to La Paz to explain the company's flagrant breach of Bolivian morality.

(The government couldn't seize Gulf's assets in Bolivia. It had already expropriated them in 1969, and hasn't got around even yet to paying the agreed compensation of more than 50 million.)

Bolivia has a notoriously convenient double standard of morality. It is a haven for Nazi war criminals, the most prominent of whom is former SS Col. Klaus Barbie, sentenced to death by French courts on charges of torturing and killing scores of French resistance fighters during the Second World War, and sending hundreds of Jews to their deaths at Auschwitz.

Even a personal appeal by the late French President Georges Pompidou for the extradition of the unrepentant "hangman of Lyons" was ignored by Bolivian authorities—quite possibly the same authorities who today are so energetically prosecuting Gulf and its employees.

Granted, bribery is a repugnant practice, made worse by the deception that was used to conceal it from the public.

But that doesn't negate the positive role that multinationals have played in the expansion of world trade.

If multinationals do, on occasion, show too little concern for the interests of their host countries (and the employees of their foreign subsidiaries), there are ways of dealing with the problem.

Host countries can change the rules, and multinationals have to respect the sovereignty of the host country or get out.

But the record of the three post-war decades shows the mutual advantages that can result from a partnership between developed and undeveloped countries.

Some Third World countries, fiercely independent now, are even poorer today than in the days when they were colonies.

Others, such as Nepal and Singapore, have accepted the principle of partnership in industry and commerce, and have made steady economic progress.

The present state of the world economy calls for co-operation rather than isolationism, internationalism rather than narrow nationalism.

Overseas Orphans

Editor,
The Intelligencer:

Now I know we Canadians are NUTS. Last week's article on the front page "SUE TO GET CHILDREN has convinced me.

Why should anyone hassle over a bunch of orphans (physically deformed ones YET.) Aren't there any normal Canadian orphans left? Anyone who would purposely WANT a deformed orphan has to be a bit deformed himself — mentally.

I just think we are carrying our good samaritan role a bit too far. We can't take in the whole disabled world, so why waste good resources on a few futile efforts.

T. SVOBODA
Stirling

The Pay Raise for MPs

Editor,
The Intelligencer:

The majority of the present Members of Parliament, have not left any doubt that the monetary reward for serving the people has top priority. As they gave themselves a 33 and one-third per cent pay raise and up to 7 per cent cost-of-living increase each year.

It is incredible that Finance Minister John Turner, would have the gall to ask the working people in Canada to accept a 12 per cent ceiling on wages. While at the same time his own salary and allowances have gone up $225 a week to $1000 a week. Also MPs giving large increases to Lieutenant-Governors, Judges, Senators the elite of society.

Then to show their appreciation for the sacrifice Senior Citizens have made for Canada, they are following the basic old Age Pension to rise from $123.42 to $125.76 in July.

Not to be left behind, the majority of the Members on Belleville City Council awarded themselves a 33 and one-third per cent increase or $7,000.

KENNETH B. PEOPLE

Parliament's Tropical Scenario Gives Jean Chretien Some Explaining to Do

By RICHARD JACKSON

OTTAWA — When Robert Howie first came to the Capital three years ago as the freshman Conservative MP for York-Sunbury, the one thing on Parliament Hill that caught his eye was what he called "the great indoor botanical gardens" in the Confederation Building.

Only a few years ago, the MPs — and there were as many of them then as there are now — were all hived in the Centre Block, under the Peace Tower, two to an office, sharing the secretarial services of one stenographer.

It was a ridiculously intolerable situation.

When one MP had a visitor — constituent or public servant — his roommate MP usually had to leave the single office. So, too, did the secretary, when either of her two MP bosses required some office privacy.

Under the pressure of the ever-increasing parliamentary work-load, the government took over two other buildings on the Hill, the Confederation and the West Block, clearing out public service staffs to make room for fantastically over crowded MPs.

With the Confederation Building, the government did it in style — the finest of office equipment, eye-appealing furniture including softly deep overstuffed easy chairs, and oddest of all, hundreds upon hundreds of tropical plants.

It was there amid the verdure of the palms, the cut-leaf philodendrons, the rubber plants, the hibiscus and a jungle variety of exotic vines that Bob Howie found himself quartered in two immense offices with a well-appointed lounge — one of nine in the building — just outside the door.

"Gee," he grimaced at the time, "I hope none of the boys from down home come up and see this. They'll think we're living in the lap of luxury, and maybe we are."

They weren't — it only looked that way at first glance through the tropical greenery, which was professionally tended weekly by florists flown in from Toronto to manicure, feed and water the palms and other plants native to the Caribbean and Florida.

Bob Howie made such a fuss about "the great indoor botanical garden" that the government, embarrassed, had Public Works spirit it away.

Where did it all go?

"Up to our eighth floor lounge, under the crystal chandeliers amid all the comforts you usually don't find at home," replied Bob Howie.

"Now when the boys come up from home, I take them into the lounge and ask 'How does this hit you as a way to spend your tax dollars?'"

"And as it usually seems to hit them where it hurts, right there in the pocketbook, I tell them that as taxpayers they'd better start raising hell in their own financial self-defence about all this waste and extravagance."

But it wasn't just up to the MPs' lounge where all the tropical greenery went.

For since then, the Commons has discovered that part of "the great indoor botanical gardens" was transplanted in the offices of the Finance Department and the Treasury Board.

The two departments are located in rented quarters in Ottawa's finest-by-far office building, the towering Place Bell Canada.

Treasury Board President Jean Chretien was giving an accounting of it, trying to square the $1,300,00 rental with Finance Minister John Turner's call for restraint.

"Restraint," snorted Conservative finance critic Sinclair Stevens, "you never saw such luxury in offices, the waving palm trees, the Australian umbrella trees, swaying gently in the air conditioned breeze."

"Swimming pools, too" chipped in Nova Scotia Conservative MP Patrick Nowlan, only half kidding.

"And split leaf philodendrons and all the lavish rest of the gorgeous greenery," cried Mr. Stevens.

"Beyond extravagance," agreed Pat Nowlan.

"It would all do justice to tropical botanical gardens," stormed Mr. Stevens.

"A lotus land," exclaimed Mr. Nowlan.

"A paradise," sputtered Mr. Stevens.

Poor Jean Chretien! What did he do but explain that Treasury Board had rented 220,000 square feet of office space at $6 the foot.

What ! cried Sinclair Stevens, that amounted to five acres of floor space and a rental running far over a million dollars.

And 10 acres with another million dollars plus if the equally gorgeous office space for Finance were included in the two-department total.

But that wasn't all. Sinclair Stevens wanted to know how much it cost to fill that roughly $2,300,000 acreage of "palatial office space with wall hangings, finely crafted furniture and botanical niceties."

Jean Chretien said he would find out, but Sinclair Stevens wisely isn't holding his breath.

We Need St. Paul's Spirit Of Playing by the Rules

By DR. GORDON C. SMYTH

In all his various description of the Christian life St. Paul shows a preference for two metaphors. He lived in a military world, in an empire where, in the last analysis, the soldier made and unmade emperors. The apostle loved to compare the Christian life with a holy warfare.

But he used another metaphor that he took from the athletic environment of the times. For instance, he wrote, "An athlete is not crowned unless he competes according to the rules" (2 Timothy 2:5).

Of course, every game has its rules. The rules for the game of life are set in part by our traditions, in part by our moral and religious views, and in part by the laws of the land.

Many are now claiming that the function of government should be widely extended to cover almost every sphere of human activity. They want the competitive game abolished. But I submit that a nation may eventually suffer from too much government just as much as from too little.

Moreover, it is surely evident that our industrial and political security is being threatened, including Parliament, by groups who say, "We don't like the rules and we won't play if you don't change them to suit our convenience and liking."

We need a new baptism of the spirit of fair play in the industrial and political sphere. We have too much underhand and vicious propaganda. The working classes have been tricked so often that they naturally suspect the recommendation of wage controls. But they have themselves been guilty of so many breaches of contract and agreement that they have lost the confidence of management which naturally suspects an ideological stratagem with regard to price controls.

We need the temper in society that plays with every ounce of strength, but will accept reward only after a lawful contest. Besides, it is not as if there were not another day, another round of negotiations, another track meet. Those deserve to win who know how to lose.

Jewish Community in India Dwindles to Mere Hundred

By GERALD RATZIN

COCHIN, India (Reuter) — After nearly 2,000 years, the Jewish community in the south Indian state of Kerala is fading away.

Emigration to Israel over 20 years has reduced its number to fewer than 100. The young people in particular have gone in search of the promised land—and marriage partners.

Six of the eight synagogues in Kerala have closed and one more is likely to do so this year. That will leave only the 400-year-old Cochin synagogue as a repository of Jewish faith and culture.

The Cochin community is about 80 strong and its accepted leader, Satto Koder, 67, has no intention of leaving.

In his office, from which he runs a prosperous retail food and hardware business, Koder said that he does not feel the situation is so marvellous in Israel. Of those who have gone, he said: "I think they are mad."

But of the 2,000 who have left, none has returned despite the vastly different way of life in Israel.

The reduced size of the community has meant there is no one available to carry out the ritual slaughter of animals for those wanting to adhere to kosher dietary laws. Koder, who traces his ancestry back 200 years to families who made their way here from Baghdad, admits the community will die.

The exodus is not due to discrimination, he said. As a minority group, Jews enjoy certain privileges including priority in college admissions.

Koder, also honorary Dutch consul in this port town, said Jewish holidays were always included in the official Kerala government calendar.

Raymond Abraham Salem, who manages one of Koder's stores, is a 55-year-old bachelor who also will not leave.

"Life is easy here," he said.

His views were shared by Jackie Cohen, caretaker at the synagogue which stands in a narrow street in an area of the city which is called simply and without prejudice, Jew Town.

Most of the Jews, many of them professional men such as doctors and lawyers, still live in Jew Town, an address which has caused embarrassment to merchants trading with Arab countries. Attempts to have the name changed were rejected on historical grounds and the traders now use simply "Cochin-2" as an address.

In spite of their small number, a "minyan," the required 10 males for a sabbath service, is usually found in the whitewashed synagogue, the oldest in the Commonwealth. It is lit by dozens of chandeliers and on the floor are mosaic tiles, each one different, brought from China in 1762.

Tradition has it that Jews first came to India and settled at Cranganore, about 40 miles north of Cochin, shortly after the destruction of the second temple in 68 AD.

They were granted land by a Hindu ruler and the copper plates on which the agreement was made are preserved in the synagogue. Their exact date is unknown and is put anywhere from the fourth to the 10th century.

More settlers came from Babylon and Persia and in the Middle Ages from Spain. The Portuguese colonists expelled the Jews from Cranganore and they moved to their present area, building the synagogue in 1568.

The Jewish community has been divided by historians into "white," "brown" believed to have come from Yemen, and "black" converted south Indian slaves.

The Yemenite Jews were mostly from the poorer class and Koder conceded that for them emigration to Israel was beneficial.

The Anglican Church of Canada

ST. THOMAS' CHURCH

[illegible]
CORNER OF CHURCH AND BRIDGE STS
CANON PETER M. TETT, B.A., B.D., Rector
Organist: Mr Donald W Davenport

SUNDAY, MAY 25th

8:00 a.m.—HOLY COMMUNION IN ST. AGNES' CHAPEL

9:15 a.m.—MORNING PRAYER AT ST. PAUL'S

10:30 a.m.—MORNING PRAYER IN THE PARISH HALL

Sunday School: All Departments Will Meet in Parish Hall

Wednesday: HOLY COMMUNION IN ST. AGNES' CHAPEL, 10:00 a.m.

NEWCOMERS TO THE CITY ARE INVITED TO MAKE ST. THOMAS THEIR CHURCH HOME

CHRIST CHURCH

CORNER OF COLEMAN AND CATHERINE STS. (at the footbridge)
CANON R. B. DEBLOIS WRIGHT, LsT., Rector
REV. J. R. UTTLEY, B.Sc., A.R.C.O., Assistant
HERBERT CICERI, Organist & Choirmaster

SUNDAY, MAY 25th

8:00 a.m.—HOLY COMMUNION

10:30 a.m.—MATINS, Church School, Nursery

6:40 p.m.—ORGAN RECITAL - H. CICERI

7:00 p.m.—HOLY COMMUNION

WEDNESDAY — 10:15 a.m. — HOLY COMMUNION

VISITORS AND NEW MEMBERS WELCOME

ST. MARGARET'S-on-the-HILL

ORIOLE PARK AVENUE
REV. VIRGIL F. EARLE
Organist: MR. FRANK K. MARTIN

SUNDAY, MAY 25th

8:30 a.m.—HOLY COMMUNION

10:30 a.m.—MORNING SERVICE AND SUNDAY SCHOOL (HOLY COMMUNION FIRST SUNDAY OF THE MONTH)

Wednesday, 7:00 p.m.—HOLY COMMUNION

WE WELCOME NEW FAMILIES TO OUR PARISH

The United Church of Canada

RIGHT REVEREND WILBUR K. HOWARD B.A., D.D.
Moderator
Rev. George M. Richardson, B.A., B.D.
President, Bay of Quinte Conference
Rev. Robert F. Sherwin, B.A., B.D.
Chairman, Belleville Presbytery

Bridge Street United Church

Corner Bridge and Church Streets
Rev. George K. Ward, B.A., B.D., Minister
Miss May Sanders, Deaconess
Robert Reid, Choir Director — S. Alec Gordon, Organist

SUNDAY, MAY 25th

CHURCH SCHOOL

10:30 a.m.—Children of all Departments of the Church School assemble in their classrooms.

11:00 a.m.—Crib Room

CHURCH WORSHIP

11:00 a.m.—PUBLIC WORSHIP AND CHURCH SCHOOL GRADUATION

7:00 p.m.—Rally at Peterborough Memorial Centre to celebrate 50 years of Church Union

ALL ARE CORDIALLY INVITED

TABERNACLE UNITED CHURCH

265 CHURCH STREET
Minister: REV. J. LESLIE DEAN, B.Th.
Director of Music: Mr. Robert Johnston

SUNDAY, MAY 25th

CHURCH WORSHIP

11:00 a.m.—A Musical Service of Praise and Thanksgiving In Honour of the 50th Anniversary of Church Union

ALL ARE CORDIALLY INVITED

Car parking in Tabernacle's large parking lot on John Street behind the church.

HOLLOWAY ST. UNITED CHURCH

CORNER DUNBAR AND HOLLOWAY STREETS
Minister: REV. J. C. KELLOGG, STM
Organist and Choir Director: Mr. John Hutchinson

SUNDAY, MAY 25th

9:30 a.m.—Junior and Intermediate

11:00 a.m.—Primary and Kindergarten, Nursery and class for the deaf.

11:00 a.m.—MORNING WORSHIP
Sermon: "WHAT WE BELIEVE ABOUT (7) THE MEANING OF LIFE"

7:00 p.m.—Bay of Quinte Conference 50th Anniversary Celebration in Memorial Arena, Peterborough

ALL WELCOME

EASTMINSTER UNITED CHURCH

HERCHIMER AVENUE AT BRIDGE STREET
Minister: REVEREND ALEXANDER McDOWELL, B.Th.
Organist and Choir Director: Mrs. C. R. Fletcher, B.A.

SUNDAY, MAY 25th

11:00 a.m.—50th ANNIVERSARY YOUTH SERVICE
Presentation of Bibles and Attendance Awards

CHURCH SCHOOL

9:30 a.m.—Senior and Intermediate

11:00 a.m.—Junior, Primary, Kindergarten and Nursery

COLLEGE HILL UNITED CHURCH

NORTH PARK STREET JUST NORTH OF COLLEGE
REV. ROY E. VESSEY, B.A., B.D., Minister
Organist Mr. Paul Coughlan — Choir Leader - Mr. Don Dafoe

SUNDAY, MAY 25th

10:30 a.m.—"THE LIFE ETERNAL"

CHURCH SCHOOL
Nursery Care Provided

ALL WELCOME

30th ANNIVERSARY SERVICE

FRANKFORD
FULL GOSPEL TABERNACLE

We invite our many friends to be with us for a time of special reunion.

SPEAKERS

SUNDAY, May 25th — 11:00 a.m.—Rev. and Mrs. G. McElhoes with Abe and Daisy Hodgens
7:00 p.m.—Rev and Mrs. J. Dunlop with Rev. and Mrs. Willard Witman (nee Reichart)

TUESDAY, May 27th — 8:00 p.m.—Rev. and Mrs. Reg. Solmes with Rev. and Mrs. Stan Grant

THURS., May 29th — 8:00 p.m.—Rev. and Mrs. David Strome (nee Wright) with Rev. and Mrs. Bob Donnan (nee Elliott)

SUNDAY, June 1st — 11:00 a.m.—Rev. and Mrs. G. Upton, District Superintendent
7:00 p.m.—Rev. and Mrs. Fred Spring, with Barry and Marsha Reilly (nee Peterson)

Also during the week, Rev and Mrs. Don Rogers, and Mrs. Pierce

THERE WILL BE REFRESHMENTS AFTER EACH EVENING SERVICE, GIVING OPPORTUNITY FOR RENEWING OLD ACQUAINTANCES.

YOU ARE INVITED

CALVARY TEMPLE

PENTECOSTAL ASSEMBLIES OF CANADA
23 DUNDAS ST. E., BELLEVILLE
Charles K. Benn, Pastor — Les Paulsen, Assistant
D. Ogborne, Organist

Preaching Christ as Saviour; Healer; Holy Ghost Baptizer and Coming Again.

SUNDAY, MAY 25th

10:00 a.m.—SUNDAY SCHOOL & WORSHIP. A combined service giving the Sunday School an opportunity for worship. Pastor's Message: JESUS THE SON OF GOD. Worship begins at 10 this week only.

7:00 p.m.—GOSPEL RALLY with special music and singing. Lively song service. Testimony time. Pastor speaking. Come and bring a friend!

Tuesday to Friday, 10:00 a.m.—Prayer Meeting

Tuesday, 7:30 p.m.—YOUTH QUAKE begins with REV. GEORGE EWALD, Professor at Eastern Pentecostal Bible College, Peterborough.

Wednesday to Saturday, 7:30 p.m.—Youth Quake continues dealing with BASIC LIFE ISSUES:
—Developing God's Purpose
—Discerning God's Will
—Successful Friendships
—Coping with Family Conflicts
—Repentance in Christian Experience
—Biblical Foundation for Power
—Consequences of Self Will

DIAL-A-MESSAGE, 968-6030, A Jiffy Sermon!

BUILD YOUR LIFE AND HOME WITH US ON THE OPEN BIBLE.

Christian Science Society

(A branch of The Mother Church, The First Church of Christ, Scientist, in Boston, Massachusetts)
122 Foster Avenue
Belleville

SUNDAY SERVICE
11:00 a.m.
SUNDAY SCHOOL
11:00 a.m.
TESTIMONIAL MEETING
4th Wednesday of each month at 8:00 p.m.
ALL ARE WELCOME

BETHEL CHAPEL

Church and Station Streets
Opposite the Federal Building

9:30 a.m.—THE LORD'S SUPPER

11:00 a.m.—FAMILY BIBLE HOUR and Sunday School Classes

Gideon Representative Dr. James Davis will speak

7:00 p.m.—GOSPEL SERVICE
Message: "SOUND OF ABUNDANCE OF RAIN"

Robert G. Dempster, preacher
Mrs. Grant Alford, soloist

Wednesday, 7:30 p.m.—Prayer and Bible Study

Friday, 7:30 p.m.—Young People's

A SINCERE WELCOME AWAITS YOU AT BETHEL!

The Salvation Army

[illegible] Victoria Ave. at Chatham Street
Corps Officers:
CAPTAIN and MRS. R. SLOUS
Songster Leader, J. HATFIELD
Bandmaster: G. GRAINGER

YOU ARE INVITED TO WORSHIP WITH US
SUNDAY, MAY 25th

9:45 a.m.—SUNDAY SCHOOL

11:00 a.m.—FAMILY WORSHIP SERVICE

7:00 p.m.—EVANGELISTIC SERVICE

Tuesday, 7:00 p.m.—BIBLE STUDY
8:00 p.m.—Ladies Home League Meeting

"LONDON CALLING" — The Cambridge Health Songsters from London, England will visit Belleville on Tuesday, June 10th. Plan to attend their "Festival of Gospel Song" at Bridge St. United Church commencing at 8:00 p.m. Tickets are on sale at The Fish & Dove Book Store, Leslie's Shoe Store and the Salvation Army.

Adults $2.00 - Students and Senior Citizens $1.00

YOU'LL FIND AN ACTIVITY FOR ALL THE FAMILY AT THE ARMY

Let The Bible Speak

EACH SUNDAY
CONCERNED CHRISTIANS MEET
in the KIWANIS CENTRE, BELLEVILLE
118 Dundas Street East

10:15 a.m.—BIBLE STUDY

11:00 a.m.—SINGING, PRAYERS, MEMORIAL SERVICE AND DISCOURSE

COME - HEAR - DISCUSS - QUESTION

Home bible study courses available.
For information phone 968-9386
Mailing address: P.O. Box 1064 Belleville

THE CHURCH OF CHRIST WELCOMES YOU

BELLEVILLE
ALLIANCE CHURCH
33 W. Moira St.
SERVICES:
Sunday
11:00 a.m. and 7:30 p.m.
Church School - 9:45 a.m.
Tues., 7:30 p.m.—BIBLE STUDY
—A.Y.F.
Pastors: REV. S. TILLEY
R. BASSINGTHWAIGHTE

Holy Trinity LUTHERAN CHURCH

516 VICTORIA AVENUE EAST
Rev. Donald J. Himmelman, B.A., B.D.

SUNDAY CHURCH SCHOOL - 9:45 a.m.
15th ANNIVERSARY SERVICE - 11:00 a.m.
Speaker: The Rev. S. G. Horne, C.F.B. Chaplain

EVERYONE WELCOME

STANDARD CHURCH

Coleman St. Near Footbridge
PASTOR REV. B. WOOD — 48 MURNEY ST.

11:00 a.m.—MORNING WORSHIP
10:00 a.m.—SUNDAY SCHOOL
7:30 p.m.—EVENING SERVICE
8:00 p.m.—Thursday—Prayer Meeting

The Presbyterian Church in Canada

Centennial Year June 1974 - June 1975
Belleville Congregations —

ST. ANDREW'S CHURCH SINCE 1831

Church Street at Victoria Ave.
Minister: REV. A. L. SUTHERLAND, B.A.
Organist and Choir Director: Mr. Rudolf Heijdens, B.A.

9:45 a.m.—Church School — 9 and over

11:00 a.m.—Church School — 3 to 8 years

11:00 a.m.—MORNING WORSHIP

Everyone Welcome.

ST. COLUMBA SINCE 1959

Corner Bridge Street and Farley Avenue
Minister: REV. D. MURPHY, B.A., B.D., M.Th.

9:30 a.m.—Junior, Intedmediate and Senior Church School

11:00 a.m.—Nursery, Kindergarten and Primary Church School

11:00 a.m.—Speaker: Inspector Ralph Blatchford Belleville Police Department

---

The Wesleyan Methodist Church

Everett and Henry

Minister:
REVEREND P. E. [illegible], B.A.
Organist Mrs. Aileen Blakely
Church: 962-1578
Parsonage: [illegible]

SUNDAY, MAY 25th

11:00 a.m.—Parents, Children and the Church

7:30 p.m.—"COUNT IT ALL JOY!"

ANNIVERSARY SERVICES — June 6, 7 and 8, with Paul Kindschi, Marion, Indiana

SUNDAY SCHOOL — For Everyone at 9:45 a.m.

Baptist Churches

MEMBERS OF THE BAPTIST CONVENTION OF ONTARIO AND QUEBEC AND THE BAPTIST FEDERATION OF CANADA

Victoria Avenue Baptist Church

Corner of Victoria Ave., and Pinnacle Street
Rev. J. C. MacFarlane
Organist Mrs. N. Smith — Choir Director Mr. N. Smith

9:45 a.m.—CHURCH SCHOOL

11:00 a.m.—"THE COMPASSION OF CHRIST"

Saturday, 2 p.m.—Chinese Christian Fellowship

Emmanuel Baptist Church

98 Ballina Dr.
Next to Y.M.C.A.
Minister:
Rev. Fred O. [illegible]

9:45 a.m.—CHURCH SCHOOL

11:00 a.m.—WORSHIP SERVICE

SUNDAY, MAY 25th—7:30, FOLK MUSICAL "TELL IT LIKE IT IS"

ALL INVITED

PARKDALE BAPTIST CHURCH

314 SIDNEY STREET
BELLEVILLE, ONT. — PHONE 968-[illegible]
REV. RON SCHINDEL, B.Th.
Organist MRS. MARION FOSTER

9:45 a.m.—BIBLE SCHOOL

11:00 a.m.—WORSHIP SERVICE "THE ETHICS OF GIVING"

7:00 p.m.—FELLOWSHIP HOUR "WHAT A DREAM!"

Affiliated with Fellowship of Evangelical Baptist Churches in Canada

---

Centennial Free Methodist Church

137 Avondale Rd.
PASTOR — REV. LORNE C. BALL
SUNDAY SCHOOL — 10:00 A.M.
SUNDAY SERVICES 11:00 a.m. and 7:00 p.m.

The Light and Life Hour, every Sunday at 9:00 a.m. over radio CKLC, dial 1380.

EVERYONE WELCOME

The Consumer **Sharon Airhart**

Home Grant Great If You Can Get It

That no-strings-attached Ontario Home Buyers' Grant is a great boon to new home owners — or at least it will be if they can apply for it. Real Estate agents have few, if any, of the necessary forms, and people who have written to the province have received letters of acknowledgement but no forms. The responsible department is the Ministry of Revenue, Guaranteed Income and Tax Credit Branch, Province of Ontario.

* * *

Consumer and Corporate Affairs Minister Andre Ouilet recently announced new minimum standards for the flammability of carpets and rugs. Beginning January 1, 1976, all carpets and rugs imported, advertised or sold for consumer use must meet regulations designed to minimize the hazard of large carpeted areas which tend to spread fires.

* * *

The same department warns about the dangers inherent in the chemical sodium peroxide — a component of denture cleaners. First, it can cause painful and serious injury to children if swallowed. Secondly, it can start fires under specific conditions — that is, if you wipe spilled solution with a damp paper tissue and discard the tissue with paper or combustible material, a chemical reaction can occur resulting in fire. Of course, this occurs only in special and unusual circumstances.

* * *

Not all toothpastes which contain fluoride are equally effective in preventing dental decay.

Dr. Tony Hargreaves, chairman of the University of Toronto Department of Pedodontics, says that where fluoride is combined with abrasive teeth whitener, the abrasive interferes with the protective action of the fluoride.

According to Dr. Hargreaves, fluorides have been added to some brands of toothpaste simply to boost their sales potential — the toothpastes do not claim to reduce cavities.

The researcher adds that the whitening compounds can create problems by wearing down the protective surfaces of the tooth. In certain extreme cases, in fact, long term users of abrasive toothpaste have teeth that have become so thin they could easily be snapped.

Rick Culkin and Charlene Fraser, prior to Quinte's formal on Friday.

Formals—On The Way Out?

By CINDY MORTON
Staff Reporter

Secondary school formals may soon be another victim of inflation.

Some schools in the Belleville area for example, report that 80 per cent of their students did not attend recent formal dances. Due to this low attendance the dances may be cancelled in future years.

Centennial Secondary School has already taken the step and this year is not having a formal because of a lack of interest among the students. Belleville Collegiate Institute, Quinte Secondary School, Albert College, Moira Secondary School and Bayside hold spring formals while Nicholson has a dinner dance in its place.

Bill MacKay, Centennial principal, feels that students are "not interested".

"It's not the expense of the formals that keeps the students away", said Mr. MacKay, "they just don't want to get dressed up." Whether or not the school holds formals in the years to come he says, "depends on the students — if they want one, we'll have one."

Students may not be able to afford to dress themselves appropriately for the occasion. It may not be a question of whether or not they want to, but whether or not they can afford to.

Doug Dixon, a 16-year-old Belleville Collegiate Institute student recently attended his first formal and found it more expensive than he had anticipated. Since he did not have a proper suit he purchased one, which he felt was a more practical thing to do than rent a tuxedo.

To rent a tuxedo in Belleville could cost anywhere from $20 to $40 for one night's wear.

Then there was the ticket to the dance that Doug had to buy. School formal tickets run from $6 to $12.

A corsage is another expense and they range in price from $3.50 for carnations to $7 for an orchid.

There are also many other things that add to the overall bill such as transportation, a bite to eat after the dance or possibly even dinner before the dance.

The night cost Doug well over $100 and he spent only money he had earned himself.

"It was a lot of money, but it was worth it," said Doug, "I'd do it again."

A common misconception is that only boys suffer from the high cost of the dance. Any girl who has recently attended a formal will tell you that she too had to dig into her pockets for extra funds.

Janet Riedel, who recently attended her first formal had no idea of the costs involved.

Her primary concern was to buy a suitable dress. She then realized that a belt, shoes and boutonniere were also needed.

"It was a lot of money for one night," said the 15-year-old girl.

Centennial Secondary School student Carolyn Fisher feels that formals have always been thought of as a gala event and is sorry that her school has stopped holding one.

"Girls still want to be asked to formals, and I think boys still want to ask us, but with the high costs of the dance it makes it impossible. You have to have a fair amount of money in order to attend a formal," she said.

Carolyn feels that formals may soon be a thing of the past, only to be remembered by those who attended one before inflation hit.

Strand's
Mediterranean Cruise
Casablanca. Tangier. Tunis. Palermo.
Rome. Cannes. Majorca. Malaga.
From $639⁰⁰*
Airfare included
* Add [illegible] Canadian Airport Departure Tax and [illegible] Port Tax.

Just imagine... two weeks aboard the magnificent "DELPHI", a comfortable cabin, fully air conditioned, with private facilities. Super food — choice of menus with breakfast, lunch and dinner all included. During the day sun soak by the pool, or join in the deck games. Going ashore? Strand provides optional excursions to help make the most of your time.

Contact:
Rawson Travel Service
BELLEVILLE PLAZA 968-5559

Mr. and Mrs. Peter Levick

Levick—Lawrie

Stella Caroline Anne Lawrie and Peter John Levick exchanged wedding vows May 3, at an afternoon service in the First Unitarian Church, Ottawa.

The bride is the daughter of Mr. and Mrs. Charles J. R. Lawrie, of Ottawa. The groom is the son of Mr. and Mrs. Joe Levick.

Rev. Vernon C. Nichols officiated at the ceremony.

The bride, given in marriage by her father, wore her mother's wedding dress of white satin brocade with long sleeves. She also carried a bouquet of red roses and white carnations.

The matron of honor was the bride's sister, Jessie. She wore a pale blue gown and matching hat. Her bouquet was cream-colored roses and deep red carnations.

Stephen Levick, the groom's brother, was the best man. Helping as ushers were the bride's brothers, David and Jamie Lawrie.

The reception was held at the Embassy West Hotel where a buffet dinner was served.

The couple plan to reside in Smith's Falls during the summer and then continue their studies at Carleton University in the fall.

People and Events

BELLEVILLE ART ASSOCIATION

The monthly meeting of the Belleville Association will be held at Corby Library, Wednesday May 28, at 8 p.m. with guest speakers Warren Thomson, graphic artist and instructor at Loyalist, and Howard Mandel, photographer and instructor, also from Loyalist College.

The public is welcome to attend.

BAY OF QUINTE COUNTRY CLUB

A dessert bridge party will be held Wednesday, June 4 at 1:30 p.m. at the Bay of Quinte Country Club; admission is $1.50. Tickets can be obtained from Barb Geerkens at 962-4318 or from any Bay of Quinte member. There will be prizes awarded.

B AND P WOMEN'S CLUB

Catherine Bowell, the Women's Employment Co-ordinator for the Ontario Region, will be the guest speaker at the Quarter Century Celebration of the Business and Professional Women's Club at the Sun Valley, June 16.

An honors graduate in French and History, Ms. Bowell joined the Department of Manpower and Immigration upon graduation. Her work has extended from counselling to being regional consultant for special programs. In January 1974, Ms. Bowell won the competition for her present position.

QUINTE LEAGUE OF LADIES SOCIETIES

The Quinte League of Christian Reformed Ladies Societies held their annual Spring rally at Maranatha Christian Reform Church, Belleville. The event was attended by 165 representatives from the surrounding area.

The theme for the rally was "Committed to Christ".

President Janet DeGroot, Trenton, made special emphasis on the nine letters of Committed. She said the letters stand for Called to Obey . . . for service like Mary and Martha . . . with Intercession prayer for world wide needs . . . Toiling Together with Enthusiasm and Dedication.

Guest speaker, Rev. A. Leder of Trenton gave a message entitled "Faith and Doubt".

Mrs. T. DeBruin of Peterborough, president of the Canadian Federation of Christian Reform Women, reviewed the history of the Federation from 1958, in the afternoon. Entertainment was provided by the Belleville and District Christian School.

Bessie Westerhof received an award for 20 years of service.

Better Late...

SLOUGH, England (CP) — Charles and Lily Millen are preparing for their honeymoon—25 years after their wedding. They couldn't afford it at the time, but now their children are clubbing together to send the parents on a tour of Holland, Belgium and France.

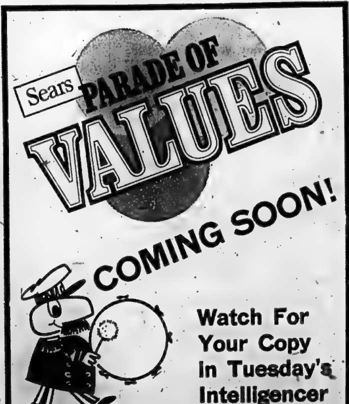
Sears
PARADE OF VALUES
COMING SOON!
Watch For Your Copy In Tuesday's Intelligencer

Mr. and Mrs. Stephen Rushlow

Rushlow—Pope

Mary Catherine Pope became the wife of Stephen Earl Rushlow in a spring wedding held in Holy Rosary Church, conducted by Rev. George Mullin.

The bride is the daughter of Mr. and Mrs. Clyde Pope, and the groom is the son of Mr. and Mrs. Frank Rushlow.

Given in marriage by her father, the bride wore an organza gown with a high neckline, yoke and cuffs bordered by accordion ruffles, with chantilly lace inset in the bishop sleeve and yoke, and sequins and pearls at the bottom of the skirt and watteau train also edged with ruffles. The empire waist was trimmed with ribbon tied in a bow at the back, and a white picture hat trimmed with velvet ribbon completed the ensemble. She carried red roses.

Lorrie Sagriff was maid of honor in mauve, and Janet Pope, the bride's sister, and Juliana Corrigan were bridesmaids in pink and yellow respectively. Their gowns were cotton with raised white velvet doves, with high necklines with frilled yokes and lace ruffles on necks, cuffs, and skirt bottom. They carried white nosegays centred with daisies.

Ann Pope, the bride's sister, was flower girl in a matching mauve dress, carrying a basket of flowers.

The groom's best man was Tom Rogers, and his ushers were David Pope, the bride's brother and Maurice Golden.

The groom's cousin Joanne Scott was soloist for the occasion.

After a dinner and dance at the Batawa Community Centre, the bride and groom travelled to Florida for a holiday. They now reside at 62 Gordon Street.

Crafty Move

LONDON (CP) — Craftsman is to be dropped as a term by the building industry's National Joint Council because it is considered discriminatory against women. It will be replaced by "craft operative." Woman joiners (carpenters) will be called "woodwork production operatives."

Armstrong
Floor Fashion
Centre
— VISIT —
BELLEVILLE
BROADLOOM
194 COLEMAN ST.
(Corner Bridge St. West)
PHONE 968-6405

Shop For Needy

NOTTINGHAM, England (AP) — Roman Catholic Bishop Edward Ellis has opened a shop which gives away goods to people in need. Help is not restricted to Catholics and no payment is asked for. In its first week the shop helped nearly 200 families.

TO GO INTO
FUR
STORAGE
"Hollanderizing"
Repairs
●
962-4375 968-8422
Ashley FURS
CUSTOM FURRIERS
233 Front St. 321 Coleman St.
BELLEVILLE, ONTARIO

The lowest fares to Europe

	22/45 Days To May 31	22/45 Days From June 1	14/21 Days To May 31	14/21 Days From June 1
Montreal/London	$340	$431	$482	$567
Montreal/Glasgow	$334	$423	$436	$524

(just $15 more for weekend travel either way)

for the next 60 days.

Our Economy Excursion fares are the answer if you don't want to wait the usual two months for a charter.

- Half Fares for children under 12, Youth Fares if you're under 22
- Daily jets to London, Manchester and Glasgow
- Hundreds of London connections to 103 European cities
- Save money by booking hotels, rental cars and sightseeing tours before you go
- See your British Airways travel agent for complete details

British airways

Armstrong Travel Agency
27 ELGIN ST., TRENTON
PHONE 392-9201

davison & davison travel
188 FRONT ST. BELLEVILLE 962-3404

ENVOY TRAVEL LTD.
183 MAIN ST., PICTON
PHONE 476-3030

QUINTE'S ISLE TRAVEL
268 MAIN ST., PICTON
PHONE 476-5963

Rawson Travel Service
BELLEVILLE PLAZA
DIAL 968-5559

Roluf's TRAVEL CENTRE
227 FRONT ST.
962-9201

Marzi Grobba, boutique owner dressed in unbleached beige cotton coolie top and midi skirt, strolls along Toronto's Yorkville Ave., with John Black who is also in a coolie outfit. Marzi describes outfits as "depression clothes".

Fashion Kick

Young people in Toronto are on a khaki kick. They're sporting coolie tops and pants identical to the Chinese worker's uniform which can be laundered at home to avoid dry cleaning bills.

It's a trend towards cheap, practical clothes for hard times. Described as "depression clothes" by several boutique owners, khaki pants may challenge denim jeans as the weather gets warmer.

Khaki clothes are cheap and comfortable, yet elegant enough to wear to work. Natural accessories — leather, rope or wool belts; straw hats and handbags; woven leather flat sandals or canvas shoes with rope soles and jewelry carved of wood or tortoise shell — should be worn with the khaki look.

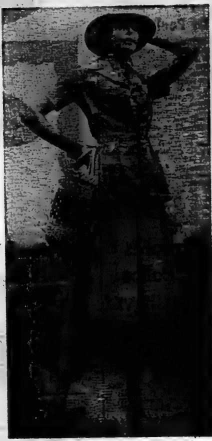

Barbara Watson, a Toronto model, likes olive drab suit with safari jacket and culottes because it is as comfortable as jeans — doesn't show the dirt. (CP Photo)

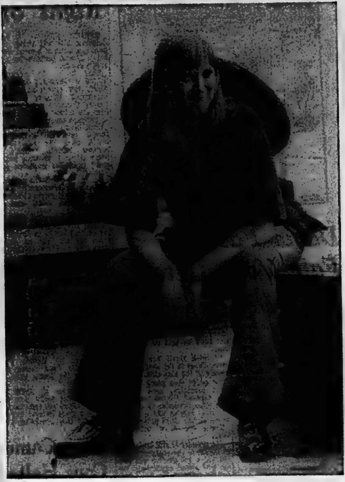

Lois Macaulay, Toronto salesgirl, relaxes in indigo blue coolie top identical to the Chinese worker's jacket, matching drawstring pants, wide-brimmed hat and low-heeled shoes. They're super cheap and she washes the outfit at home.

Ann Landers

Crying 'Necessary Release'

Dear Ann Landers: I'm a 21-year-old male. My problem, Ann, is that when I get the least little bit upset I cry. It's very embarrassing because I've cried in front of people whose respect and esteem mean a lot to me. I've done this all my life and it's beginning to knock my ego to pieces.

I've never heard of a 21-year-old male who cried so much. Why am I so different? What can I do about it?—Ashamed Of Myself

Dear A. O. M.: You may not be as different as you think! Many males cry, but they do it privately. And crying isn't such a bad thing. Weepers aren't necessarily losers. It can be a healthy release for anxiety and frustration.

Since the real problem is your fear of ridicule, my advice is to get off by myself when you feel the tears coming on. If you've been a weeper all your life, chances for changing this pattern are slim. (P.S. A note of consolation: Tears are better than bottled rage which can cause ulcers.)

Dear Ann Landers: I wonder how many wives among your readers have my problems. I am accused by my husband of being frigid, cold and unresponsive. Why doesn't he take inventory and ask himself such questions as these: "When did I last shower, use a deodorant or brush my teeth? Am I sober. Does my breath reek of beer or booze?"

I'm basically an affectionate person. When we married, nearly 20 years ago, we were very much in love. Shortly after our honeymoon I became disenchanted. My husband's lack of personal hygiene was something I couldn't deal with. I hinted at first. Nothing changed. Then I came right out and told him. Still nothing changed.

This man is a college graduate. He holds an executive position with a well-known firm, is considered charming and intelligent—until he drinks too much, which is becoming more frequent. Our sex life is almost all because of his lack of bodily cleanliness and excessive drinking.

Please print this letter, Ann. It's too late to help our marriage, but perhaps it will help someone else's.—Just Sad

Dear Sad: When people disregard personal hygiene to the point that they become offensive, it is often something beyond "carelessness." It's mental illness.

I've received similar letters from men who have the same complaints about their wives. I hope your letter will move those who need it to seek outside help.

Dear Ann: I think your advice to "Scarred Forever" (she found a bunch of dirty pictures among her dead father's belongings), was wrong. You said, "His ability to lead two completely different lives is a symptom of a severe personality disorder."

I am a bisexual who has a terrific marriage. But every month or so I like the "companionship" of another guy. I've been carrying on like this for nine of the 11 years of our marriage. My wife would divorce me if she found out. Of course, I'd never leave dirty pictures lying around, but I don't believe I have a "severe personality disorder." It's just that my second life provides me with a necessary release.

You owe people like me a retraction. I'll accept the label "rat" but I resent being told I'm not normal.—Happy In Southern California.

Dear Happy: I wouldn't call you a rat. I'd just say you are the unfortunate victim of a severe personality disorder.

She's Loved the Sea Since Childhood

SYDNEY, N.S. (CP) — Danuta Walas is the captain of the 22,000-ton Polish ship Towstaniec Wielkopolski which was docked in Sydney unloading a cargo of 30,000 tons of coal.

She has spent 27 years as a merchant seaman and the last 12 as a ship's captain and commands a crew of 35 men—including her husband.

"Ever since I was a little girl I have loved the sea and so, when I grew up, this is what I decided to do," she said.

Mrs. Walas had to apply 19 times before she was accepted at the Polish navigation school. She graduated at the top of a class in which she was the only woman.

After graduating from the school in 1950 she worked as a harbor pilot and then switched to a tugboat where she commanded an all-woman crew.

After a short stint with the tugs she became an inspector for harbor patrol and after her marriage in 1953 she began doing test cruises.

"If I was a man I would have been in charge of my ship earlier but I had to prove myself because I was a woman," she said.

Mrs. Walas received her master's ticket in 1963, 12 years after her graduation.

Mrs. Walas said her only regret is not having enough private life.

"Sometimes we stay more than our usual one day in port and I like to get off the ship and shop and look around but I never have enough time because I'm bothered by press and other people who find a woman captain unusual."

Captain Walas said she and her husband, the ship's first mate, have no difficulty working together.

The Walas's only son has just graduated from navigation school in Poland.

Women's Lib Not 'Lesbian Plot'

VANCOUVER (CP)—The women's liberation movement may increase the number of women who consider themselves bisexual, says Dr. Pepper Schwartz, assistant professor of sociology at University of Washington.

She stressed that she was not saying that the women's movement is "a lesbian plot."

However, "through the women's movement, women are learning to respect and love other women" she said, and women tend to "sexualize" what they love so perhaps more will become involved in homosexual relationships.

Dr. Schwartz and Phillip Blumstein, also of University of Washington, did a study in five large American cities of 150 people who had experienced or had an interest in bisexuality.

"It's not the kind of thing you could go to every third house on a census track and ask about," she said, explaining that the study is not drawn from a random sample.

She said the study shows that people tend to label themselves as bisexual, homosexual, heterosexual because of what they consider their identity to be, rather than their past behavior.

Doris Clark

Kids Meet Parents At Adoption Party

It was pretty much like any other children's party. There were games and doughnuts and pop.

The difference was that the adults who attended were interested in the adoption of the older child, and the kids who attended were definitely interested in being adopted.

When it was over and time to go home, almost all of the children had found prospective new parents.

Inter-agency adoption parties — like the one described above — are an innovative method of finding homes for older, hard-to-place children, being tried by the adoption department of Family and Children's Services. The idea originated in a think-tank of agency adoption workers.

At the second and most recent party, held in a United Church in Winona, there were 14 children from Niagara, Hamilton, Toronto, and Brockville; and 30 couples from Hamilton, Burlington, Woodstock and Niagara.

One couple who were interested only in a four to six-year-old girl when they came to the party, fell in love with a 13-year-old boy who is now on adoption placement in their home.

As a result of the first party four out of 11 children were placed in adoption homes. At the second party 13 out of 14 had offers of homes, and these included two sets of siblings who had to be adopted as a unit.

Entertainment included every game from chess to Scratch, as people helped themselves to the food and mingled with the kids.

The majority got involved right away. In fact, enthusiasm was so high that the only worry was how to prevent some couples from monopolizing certain youngsters.

At first there were worries that organizing adoption parties amounted to putting kids on the auction block, according to adoption worker Keith Dixon.

In view of the result, and the attitudes of the children and applicants involved, such fears were unfounded. "All the kids knew exactly what the party was for beforehand, and they seemed to be extremely relaxed about it."

A few of the older children were doing their own sizing up, but the majority of the younger kids were pre-occupied with the food and toys.

In years to come, many of them will be able to say in retrospect that it was the best party of their lives. And that the benefits were life-lasting.

— Karen Hanley — in
The Journal of the
Ontario Association of
Children's Aid Societies

Nursery for Forgotten Children

BRAMPTON, Ont. (CP) — Connie Campbell-McIntosh sympathizes with parents of handicapped children because their care is a "24-hour job."

Consequently, she has opened a private day nursery for children ranging in age from two to six years at Ridgeview Public School here.

A privately-funded day care centre for the "forgotten" children of society is unusual she said. The usual course was for an association or a government to provide funds for such a service, and even those were few and far between.

Mrs. Campbell-McIntosh, former director of the Bo-Peep Nursery for the Handicapped, run by the Brampton Association for the Mentally Retarded, said: "Two hours a day is really not enough for handicapped kids."

Her full-day program, which started with five children, now has a bank of 48 volunteers to help.

"Caring for handicapped children, both mentally and physically creates enormous problems," she said, "'specially at lunchtime."

Enough volunteers for a one-to-one relationship with the children is necessary to ensure an intensive program of help. Mrs.

The centre will operate until June 30 this year, but beginning in September it will be open year-round.

Mrs. Campbell-McIntosh said she is operating for only two months this season to allow staff to work out any problems before a full complement of children is welcomed in September.

The school will have a minimum enrolment of 20 children, but will accept only 15 registrations once a year to allow five places to be kept open for "emergencies."

Fees will be $25 a month, which includes transportation and a hot meal.

"Everything is on a volunteer basis "because we don't think we can justify charging higher rates to parents who already have added financial problems dealing with their handicapped child."

She said $25 a week for day care is the going rate, a fee which prevents many people from seeking day care.

LADIES'
ELECTROLYSIS
Avoid shaving, tweezing or use of depilatories. Have eyebrows styled and unwanted hair removed PERMANENTLY and SAFELY by electrolysis. Established in business for 40 years with Physicians recommendations. For free consultation and information call collect.
HARRISON SALON
KINGSTON, ONT.
542-5595

Crossley
Karastan
CARPETS
—VISIT—
Belleville
Broadloom
194 COLEMAN ST.
(Corner Bridge St. W.)
PHONE 968-6405

INTELLIGENCER
PHOTOGRAPHS
May be Purchased
5x7 Prints
$2.39 Taxes Incl.
8x10 Prints
$2.66 Taxes Incl.
PHOTOGRAPHIC
DEPARTMENT
Please include publishing date with orders and if to be mailed so close necessary postage.

FUR
storage
cleaning
repairs
962-4911
Woodley's
213 Front Street

WHEN YOU THINK OF A
NEW LIGHT FIXTURE
THINK OF
LIGHTING UNLIMITED
— UPSTAIRS —
SMITH DOMINION HARDWARE
"MORE THAN JUST A HARDWARE STORE"
314 Front Street 962-3078

Scotia Covenants
Term Notes
9½%
5-10
YEARS
Invest in the Canadian mortgage market through term notes of Scotia Covenants Limited (formerly Central Covenants). Favourable interest rates are offered on terms ranging from 1 to 10 years with a minimum investment of $1000. Ask for more details and a prospectus on Scotia Covenants Limited at any Scotiabank branch.
Scotia Covenants

Cool in Summer...
Cosy in Winter
THE WESTINGHOUSE
HI/RE/LI HEAT PUMP
All you really need for total home comfort all year round. The one system that heats and cools your home automatically.
● EASILY INSTALLED ● CLEAN & QUIET
● ECONOMICAL TO OPERATE
For More Information Call 392-6558
E. E. SHEPPARD
LIMITED
HOME COMFORT CENTRE
Serving the Quinte Area Since 1947
340 SIDNEY STREET — TRENTON

Priced To Go!
PURSES
(Mostly Leather)
Reg. 35.00
NOW 6.88 - 7.88
12.88 - 15.88
STORE HOURS:
Monday - Wednesday ...... 9:30 - 5:30
Thursday - Friday .... 9:30 - 9:00
Saturday .... 9:30 - 5:30
SHALIMAR
SHOE ROOM
265 FRONT ST. 962-5076
BELLEVILLE

OUT OUR WAY by Neg Cochran

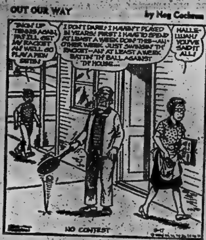
BACK UP TENNIS AGAIN, PA? I'LL GET MY RACKET AN' WE'LL GO PLAY A FEW SETS!
I DON'T DARE! I HAVEN'T PLAYED IN YEARS! FIRST I HAVE TO SPEND AT LEAST A WEEK DOIN' THIS—AN' OTHER WEEK JUST SWINGIN' TH' RACKET—AN' AT LEAST A WEEK BATTIN' TH' BALL AGAINST TH' HOUSE...
HALLELUJAH! YOU'VE SAID IT ALL!
NO CONTEST
5-17

Davis Favored Fall Vote Date

TORONTO (CP) — Despite widespread speculation that he would call a June election, Premier William Davis has always favored a fall date for an Ontario vote.

So the premier resisted the blandishments of some enthusiastic members of his caucus who believed party fortunes to be on the upsurge and urged him to call an election for June.

Party officials now expect Mr. Davis to spend the summer selling government policies and gamble on a fall election—probably late in September or October.

"There was never any intent on Davis' part to go in June," one of the premier's aides said in a recent interview.

He was speaking after the deadline for Mr. Davis to call a June election had passed. Regulations state there must be 37 days from the time the vote is called until it is taken and voting must be held on a Thursday.

"I think Davis has got too many things in the wind for this summer," the aide said.

He added that many government programs, such as he new regional governments, will look more attractive to the voters after they've had a chance to get shaken down properly.

There are other considerations.

The premier is still hoping for an upturn in the economy in the fall and a fall election will give the new riding associations under the redistribution bill a better chance to organize.

June is also the time when many home-owners get their municipal tax bills. Taxes are expected to rise in most Ontario municipalities this year and that would be political ammunition for opposition critics, not the government.

Opposition Leader Robert Nixon, whose Liberal party led the Progressive Conservative party in popular support in a poll taken last winter, said Mr. Davis was reluctant to call a June election because he would lose.

Stephen Lewis, NDP leader, has said he would have welcomed a June election but said Mr. Davis was a procrastinator when it came to setting an election date.

The problem for Mr. Davis now is to sustain enthusiasm among backbenchers generated partially by the sales tax cut in April and Mr. Davis's strong performance in opposing a rise in oil and gas prices at the federal energy conference the same week.

The political gamble facing the premier is that if he calls a fall election, he must not only win but win by a substantial margin or risk alienating those members of the caucus who wanted a June election.

Inspection Of Quebec Plants Urged

OTTAWA (CP) — James McGrath (PC—St. John's East) called Friday for a full inspection of all meat packing plants in Quebec.

Health Minister Marc Lalonde should "muster all the meat inspecting capacity he has . . . and send those inspectors into Quebec," Mr. McGrath said in the Commons.

Opposition Leader Robert Stanfield asked what Mr. Lalonde has done "to ensure that food unfit for human consumption is not being peddled to Canadians."

Mr. Lalonde told the Progressive Conservative leader meat inspection is primarily a provincial responsibility and federal officials have no evidence that tainted meat has been sold in other provinces.

Mr. Stanfield said the health minister was using the mainly provincial jurisdiction over meat inspection as an excuse for inaction. The Food and Drugs Act gave the health department full jurisdiction over meat inspection standards.

Owning Home: Right or Dream?

OTTAWA (CP) — A New Democrat MP said Friday that owning a home is a social right, but a Liberal backbencher said it is a dream.

They made the comments during a Commons debate in which the opposition parties hammered Housing Minister Barney Danson for federal policies the critics said are based on outdated concepts.

Cyril Symes (NDP—Sault Ste. Marie) said the government should enter the construction business because "owning a house is not a privilege but a social right—like education and health."

But Serge Joyal (L—Montreal Maisonneuve-Rosemont) said: "It would be a dream to believe all Canadians could own a house."

Mr. Joyal suggested the government concentrate on rebuilding existing homes in downtown areas because "not all Canadians want to live in suburbs."

James Gillies (PC—Don Valley) said housing policies amount to "a patch on a sinking ship" and that housing starts have slumped to their lowest level in 20 years.

Mr. Danson's "ineffectual solutions" are not working, Mr. Gillies said. "All you have to do is look at the evidence. The starts are not there."

Exceptional progress has been achieved under the Assisted Home Ownership Program, said Mr. Danson. Further results "will warm the cockles of the hearts even of the opposition."

"The success of AHOP is something that really gets under the skin of the opposition. I am not a great believer in subsidies, but they are being used constructively in this way."

Mr. Gillies wondered how Mr. Danson "had the nerve to stand up and recite that sort of catalogue of inaction, of nothing happening." Inflation and soaring unemployment had made housing programs outmoded and unworkable.

Flora MacDonald (PC—Kingston and the Islands) said unless housing starts increase rapidly, there will be only 180,000 homes built this year. Mr. Danson has set a minimum target of 210,000 for 1975, but the Progressive Conservatives say at least 250,000 are required.

Dief Presses For Names Of Pool Donors

OTTAWA (CP) — Former prime minister John Diefenbaker pressed again in the Commons Friday for the names of Prime Minister Trudeau's secret swimming pool donors "so we will be able to see whether later on some of them get appointed to the Senate."

Mr. Diefenbaker (PC—Prince Albert) said it is a shame for the government to call the pool "a gift to the Canadian people when in fact it is going to be paid for ultimately by the Canadian people."

Donations for the pool, now under construction at the prime minister's official residence, can be deducted from income tax. The government refuses to identify the donors on grounds that all income tax information is confidential.

New Camera Records Cars Halted by Police

TUSCALOOSA, Ala. (AP) — A veteran Alabama law-enforcement officer has developed a new type of camera designed to stop the killing of police officers on the streets and highways.

It makes a continuous permanent photographic record of every car the officer stops and everyone he questions, said Col. Floyd H. Mann, former state director of public safety, and cannot be removed from the police car or destroyed by a killer seeking to erase the evidence.

"The use of this camera would greatly reduce highway murders," said Mann, "because I don't think very many people would like to commit a murder knowing their picture had just been taken along with the description of their automobile and tag number."

The camera will be hidden in the squad car and permanently attached, the veteran officer said, so it can be removed only "by authorized personnel" after the car has been returned to the shop.

It can be mounted beneath the dashboard and equipped with a periscope-type lens which extends up to the windshield level. Or, Mann said, it can be attached to the top of the car and housed in a steel, "tamper-proof" assembly.

A flash gun would provide auxiliary light and remind a would-be assassin every time it flashes that his picture is being recorded. It could be timed, for example, to take a picture every five seconds for a period of five or 10 minutes.

The function of the new camera, said Mann, is twofold: to discourage an attacker, or, if that fails, to get his picture for identification.

Cameras have been used before, but the veteran officer said they have been too easily removed or destroyed.

Not Necessary

OTTAWA (CP) — Acting Prime Minister Mitchell Sharp said Friday it is not necessary for Canada to protest each time French nuclear tests take place in the South Pacific.

"The attitude of the government of Canada is so well known to France that it is not necessary for us to reiterate our position . . . ," he said in the Commons.

FREE!

Skil Chain Saw or Cordless Electric Drill when you buy these Bolens products.

FREE!

Skil 12" double insulated electric chain saw (retail value $113.35) with the purchase of a Bolens Riding Mower or 8 h.p. G-8 Tractor.

Bolens Riding Mower. Takes on the toughest mowing job with ease. Rugged 8 h.p. engine. Choice of manual or electric start. Inter-locking safety switches in the seat, brake and ignition help keep the mower from running unattended. For safety, durability and operator convenience get a Bolens Riding Mower.

FREE!

Skil 3/8" Cordless reversing drill and screwdriver (retail value $49.95) with the purchase of a new Bolens Mulching Mower.

Bolens G-8 Tractor. Combine the muscle of a tractor with the finesse of a riding mower. 8 horse power engine. Handles 32" mower, 32" snowthrower, 42" blade, lawn sweeper or dump cart. Disc braking system. Electric start.

Bolens Mulching Mower. Cuts the grass and eliminates the clippings. No bag to empty. No clippings to rake. Available in 22" self-propelled, 22" and 18" hand-propelled models.

Offer available while stocks last at participating dealers only.
Bolens dealers in this area:

Carters Sports Marine
222 Victoria
Tweed

Alton Hadley Ltd.
371 N. Front St.
Belleville
968-6477

Hagerman's Sport & Cycle
56 Russell St.
Madoc
[illegible]

Polaris Sales & Service
Marmora
[illegible]

Ray's Auto Electric
Picton
[illegible]

EARLY WEEK SPECIALS!

A&P

Monday, Tuesday & Wednesday Only — May 26, 27 & 28

TOWN CLUB WIENERS "GREAT ON A GRILL!" 1-LB VAC PAC 49¢

Maple Leaf, Process CHEESE SLICES 1-lb pkg SAVE 45c 99¢

Biscuits — Nice or Shortcake PEEK FREAN ACTION PRICED! 3 7½-oz pkgs $1.00

CANADA GRADE "A" Limit 3 Dozen Per Customer ACTION PRICED! EGGS LARGE SIZE Dozen 59¢

Borden's, 100% Pure, Reconstituted 40-fl-oz ctn SAVE 14c ORANGE JUICE 39¢

Jane Parker ANGEL CAKE Large Size Cake SAVE 36c 59¢

JANE PARKER, SLICED BUY 3 LOAVES — SAVE 35c 60% OR 100% WHOLE WHEAT OR CRACKED WHEAT BREAD 3 24-OZ LOAVES $1.00

PRODUCE FEATURE!

Canada Fancy Grade, Ontario Grown APPLES Controlled Atmosphere McINTOSH 3-lb cello bag SAVE 20c 69¢

Two Youths Held for Car Theft

Two Hamilton area youths are being held in custody by Belleville city police following the recovery of a car early today that was reported stolen Wednesday by Hamilton-Wentworth Regional police.

A city police spokesman said today regional police were en route to Belleville to charge the two youths with car theft.

The youths are identified as John Peter Dimattio, 17, of 790 Burlington St. E. Hamilton, and Jack Walter Todd, 18, of 3311 Homestead, Mount Hope.

The spokesman said Constables Gary Laxier and Steven Tolworth spotted the car driving along College St. W. at about 3:45 a.m. today and stopped the vehicle near Spada Tile.

He said the two occupants did not resist arrest.

The Intelligencer

BELLEVILLE, ONTARIO, SATURDAY, MAY 24, 1975

Glanmore House Gets $13,620 For Three Summer Projects

By ROBIN CHASE

The federal and provincial governments are pouring $13,620 into three summer projects at the Hastings County Museum.

Marten Lewis, museum curator, said in an interview Friday the largest grant of $4,900 from the federal state department will fund a "student community services" project.

The project, which will be supplemented by additional money from the museum budget, will provide employment for three students to assist in the work of volunteers in the areas of interpretation, education and volunteer training, he explained.

Names of the students, who will perform duties in and out of the museum at 257 East Bridge St. in Belleville, will not be released until their hirings are formalized, he said. The project will begin May 27 and operate for 16 weeks.

The second largest amount is an Opportunities For Youth (OFY) grant of $4,380 from the federal department of manpower and immigration for five students in an oral history program.

The students are Belleville residents, — Nancy Foster, Cindy Newman and Christie Strahan of Centennial Secondary School and Dave Masters and Rob Miller of Moira Secondary School.

They will be entrusted with the task of travelling throughout the Quinte area, collecting and researching people's remembrances, Mr. Lewis said. Anyone with information to relate is invited to call the museum at 962-2329, he added.

"They're looking for people to record . . . looking for what it was like to live back then," he commented. "They (people) don't have to be notable."

The program will begin on June 1 and operate until an undetermined date in late August.

A third project for $4,340 funded by the historical museums branch in the provincial ministry of culture and recreation is named Operation Museum Catalogue.

The three students involved are Simone Keiser of Trenton, team captain and Laura Honeyman of Belleville and Joanne Schamnis of Plainfield, registrars.

Mr. Lewis said this is the final year in the two-year project and Laura and Simone are returnees from last year. He said Joanne, as a newcomer, will attend York University in Toronto on Monday for training and will start her assignment at the museum on June 2.

He explained the project, which began two weeks ago and will finish by the end of the summer season, will accomplish a cross-index of all collections at the museum. The team will also arrange storage for easy access.

Mr. Lewis elaborated the cross-index is designed to be included in a future national inventory of collections from all museums in Canada by computer.

Pre-Olympic Tour Draws Fewer Cyclists

There'll be fewer cyclists passing through Belleville this year than earlier expected.

The same goes for next year.

It all has to do with the Canadian Olympic Bike Tour.

The tour is a cross-country event aiming for the 1976 Montreal Olympics.

For the event, city authorities were told earlier this year, up to 5,000 cyclists might pass through the city. And a pre-Olympic (PREO) testing tour to be held late in August would draw 700 this year.

However, these figures have now been revised — downwards — the city parks board and recreation — arena committee was told Tuesday.

The 1976 event now is expected to draw a maximum 2,000 and the PREO 300.

Clifford Belch, recreation director, said Zwick's Park had been suggested as an overnight rendezvous.

Lloyd Syer, parks director, said overnight camping was a deviation from parks board policy. He worried that it could set a precedent and bring similar inquiries from other organizations.

However, it was a special event, noted Mr. Syer, who also found a solution to the problem.

The parks bylaw permits the board to designate camping areas.

He suggested Zwick's be so designated — for one day only — to accommodate the cyclists.

Pedestrian Hit by Car

TRENTON — Hit by a car while crossing Dundas St. West at McColl St. late Friday Robert Graham, 48, RR4, Trenton, suffered serious head injuries, said police.

Mr. Graham was given emergency treatment at Trenton Memorial Hospital and later transferred to Kingston General Hospital.

Police said the driver of the car was Lance Barter, RR3, Carrying Place.

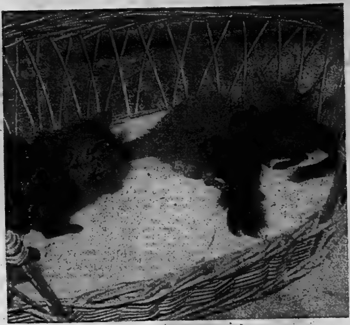

New Boarders

Mrs. Connie Potts of 450 Yeoman St., Belleville has two new boarders. Their names are Bucky and Peanuts; and they are baby squirrels. Adopted by Mrs. Potts' cat, Highway; Bucky and Peanuts have been with the Potts for just over a week. Mrs. Potts says she feeds the Squirrels bread, peanut butter, and has even tried pablum and cat food.

Archers May Get Chance To Join in Deer Hunting

Bow-hunting is being recommended for the southern areas of the Quinte district by natural resources ministry wildlife officials.

The counties involved include Prince Edward, Hastings, Frontenac and Lennox and Addington, says the ministry.

The regulation firearm season in the last three counties are not affected by the recommendation, which must receive final approval by Natural Resources Minister Leo Bernier.

The new archery season was suggested after "careful consideration" of local deer population levels, say ministry officials.

Populaton estimates, together with statistics on archery success, indicate that the area is capable of supplying hunting days for the sport with little impact on deer numbers, they say.

In southwestern Ontario during archery season less than four per cent of hunters succeed in bringing home venison. The number of deer taken is much less than the total killed each year on roads, says the ministry.

Two Die In Blaze

CAMPBELLFORD — Two persons were reported dead today in a fire north of here.

No immediate details were available.

But provincial police at Brighton said the scene of the fire was on the Preneveau and that two people had died.

The incident is under investigation by provincial police from Campbellford.

Convention Endorsed

PICTON — Conventions are "invaluable" to members of Prince Edward County council, says Hillier deputy-reeve Donald Sutton but possibly the number of delegates could be reduced to cut costs.

The deputy-reeve was commenting on recent controversy in council when Picton reeve Larry Richardson opposed a motion authorizing a five-member committee and the county engineer to attend a roads convention in Calgary this fall.

Council defeated a motion to have the motion for this authorization deleted from a committee report adopted in committee of the whole.

Deputy-reeve Sutton emphasized the contacts made by delegates at the conventions are important as is the information accumulated there.

"Prince Edward county council should be represented at all conventions," he said.

He added that possibly fewer delegates could be sent in the interest of costs.

Mohawks To Mark Landing

TYENDINAGA — Mohawks of this reserve Sunday mark the 191st anniversary of the landing of their ancestors.

An annual event, the ceremony is staged at the east end of the reserve close by a memorial cairn marking the arrival of the Mohawks in 1784 — the first settlers on the Bay of Quinte.

OPP Use Eggs to Show Benefits of Seat Belts

Constable Brian Turner, a community services officer with the Ontario Provincial Police at Belleville says provincial police are "egging children on to use seat belts."

And provincial ministry of transportation and communications officials say they hope to crack the shell of parents who neglect to buckle up.

Those are two observations following an OPP demonstration to students at Harmony Elementary School near here Friday where Constables Turner and Don Kuzyk used fresh eggs and a model car to stress the importance of wearing seat belts.

Caroline Foley and Cathy Stephens of the ministry's driver-vehicle operations research department and Jennifer Harvey of the Ontario Education Communication Authority (OECA) were present to guage the reaction of students to the program which they hope to introduce into Ontario's public schools this autumn.

Constable Turner says the eggs are first placed loose into the car which is propelled down a ramp and hits a wall, throwing the eggs out. On the second run. The eggs are strapped in by a rubber band and sustain only minor cracks upon collision, aptly showing seat belt use reduces the threat of serious injury.

Ministry people say they plan to use the presentation in an animated film to be produced by OECA for showing in schools. It will be part of a package which will see safety officers give regular seat belt safety instruction to Grades 2 and 3 beginning in October, a six month pilot program before designing an overall program for all elementary grades.

All the King's Horses...

It's not exactly Humpty-Dumpty, but an unstrapped egg flying from a model car at Harmony Elementary School Friday proved a point for the necessity of wearing seat belts to pupils in Mrs. Barlow's Grade 2 and 3 class. Conducting the demonstration is Constable Don Kuzyk, a community services officer for the Belleville OPP. The egg demonstration will be used by the provincial ministry of transportation and communications in future school instruction.

Photo by Brian Turner

Deputy Reeve Questions Timing of Council Raise

PICTON — Hillier deputy-reeve Donald Sutton says he supports increased indemnities for Prince Edward County councillors but feels the timing is wrong in initiating the raises in mid-term.

Deputy-reeve Sutton observed, "I don't object to the raise. Until you get to county council you have no idea of the work involved."

"I think the timing is wrong. It (the increase) should start at the beginning of the next county council semester in January, 1977."

Prince Edward County councillors this week approved a consultants' report recommending an increase of $5 per diem.

Councillors this year will receive $35 per meeting and in 1976 the rate will increase to $40 per session.

Deputy-reeve Sutton says he also feels payment to council on a yearly basis is preferable to the present system of per diem rates.

He notes under the current system, it seems a small group of county councillors sit on interlocking committees. One councillor sits on a total of five.

"Since county government is a committee arrangement, unless you are on a committee you are at a disadvantage sometimes and generally unaware, until you meet at county council, that decisions have been made," he says.

The deputy-reeve suggests the workload could be distributed more evenly to keep all members of council more fully "in the know".

"I am sure if the electorate were to attend county council's meetings they would see why certain county councillors have very little opportunity for input," he adds.

Council to Examine Tax Break for Pensioners

A city councillor will be named Monday as acting mayor for part of the month of June.

It's to cover a period when Mayor Robin Jeffrey is expected to be out of the city.

The agenda for Monday's council meeting contains a resolution calling for the appointment of veteran city councillor Ald. Ben Corke as acting mayor.

Council also is to discuss a recent request that pensioners and those on fixed incomes be exempted from education taxes.

The issues had been before council before and was renewed recently, with a petition from the Belleville Branch of Pensioners Concerned Canada Inc.

City manager Wilbur Purcell recommends that — on the basis of present tax credits — no action be taken on the request.

Most Favor Stiffer Penalties for Drinking Drivers

It was reported in Tuesday's paper that Jack Ellis, MP for Hastings has introduced a private member's bill to amend the Criminal Code with stiffer penalties for impaired drivers.

The proposals for change include a possible 10-year imprisonment for impaired drivers involved in a fatal accident; a 6-month to 5-year sentence for mishaps with injuries; possible fines of $50 to $500 or three months in jail for a first offence (up to 12 months for a third offence); and convicted drivers could lose their licence for a period of up to three years.

A random survey was taken at the Quinte Mall the other day and over all the people questioned felt the proposals were a step in the right direction.

Here is a sample of the results:

LINDA CARSON

Linda Carson, 26, an import clerk at AOCO believes stricter regulations are needed because impaired drivers "endanger thousands of lives."

When passed, "people will think once about getting inebriated and getting into their cars."

Mrs. Carson said, "it is a step in the right direction."

Talking about herself, she always watches the number of drinks she and her husband have at parties, just to be on "the safe side."

GREG KETCHESON

Greg Ketcheson was "all for it". A city firefighter, he said, "it is a good idea because there are a lot of needless killings on the highways."

Even though Mr. Ketcheson agreed with the proposals, he stated "they will have to be modified". He believes the age limit should have been kept at 21 and not lowered to 18 a few years ago.

As a consequence to the amendments, he felt hit-and-run accidents would increase.

MRS. GRANT KIMMETT

Mrs. Kimmet, a housewife, felt the proposals were "horribly unfair", because if a man or a woman made one mistake and ended up in a fatal accident he could possibly be faced with 10 years which makes "no sense at all."

Mrs. Kimmet also felt third-time offenders should be imprisoned but a better determent for first and second offenders would be "less imprisonment and heavier fines. Hit them where it hurts the most — the pocketbook.

ROB LORIMER

A student at Loyalist, Rob Lorimer, 19, agreed with the proposals because they are logical.

A driver himself, he felt "the more offences a person had, the longer he should stay in prison."

Saying that he sometimes drives after drinking, Rob said "these proposals would certainly make him think a bit before he took the 'one for the road' drink."

CURTIS SPENCE

The initial reaction of 44-year-old Curtis Spence was "pretty stiff!"

The stationary engineer felt moderation for the different offences was in order. The courts should be "lenient the first time but any more, they should be hit hard."

Mr. Spence also mentioned hit-and-run accidents. He thought, "knowing what they were facing, a person might just take the chance to try and get away in a hit-and-run for instance."

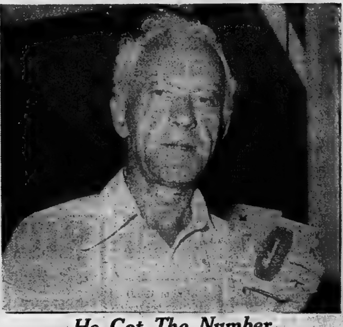

He Got The Number

Stirling store owner Doug Patterson shows cigaret package on which he wrote licence number of getaway car after chase following bank holdup in the village Friday. He and Belleville man Stan Royle pursued bandit's vehicle along Ridge Road until they got the number for police.

Red Sox Spoil Bid by Ryan

By THE ASSOCIATED PRESS

California's Nolan Ryan wasn't locating his pitching spots for the Angels—so Boston Red Sox located the fences.

Ryan, who had allowed only three home runs in his first nine starts as he posted an 8-1 record, gave up homers to Bernie Carbo, Carl Yastrzemski and Dwight Evans in the six innings he worked Friday night and Boston won the American League baseball game 6-1.

It was the second time in four days the Red Sox foiled a pitcher's bid to become the major leagues' first nine-game winner of the season. Last Tuesday, Boston beat Vida Blue of Oakland.

In other American League games Friday night, Minnesota Twins edged Milwaukee Brewers 2-1, New York Yankees topped Texas Rangers 11-7, Oakland A's blanked Cleveland Indians 3-0, Kansas City Royals routed Baltimore Orioles 10-1 and Chicago White Sox beat Detroit Tigers 6-1.

"My location was lousy," said Ryan. "That was the only thing different than in my other games.

"When I could get the ball over, I couldn't hit spots."

Besides slicing his seventh homer of the season into the left-field screen leading off the first, Carbo also doubled off Ryan. Before Friday night Carbo had struck out 19 times in 23 at bats against Ryan.

But hitting Ryan has not been a problem for Yastrzemski, who has 11 hits in his last 29 at bats against the Angel ace for a .379 average. His home run was a two-run shot.

Evans' homer came with the bases empty, as did one by Boston's Fred Lynn in the eighth inning.

Ed Sprague was pitching two-hit ball for Milwaukee when Minnesota struck in the ninth. Tony Oliva opened the inning with a single and Larry Hisle singled a pinch-runner to third.

Eric Soderholm then greeted reliever Tom Murphy with a run-scoring single and Tom Kelly followed with the winning hit. Bert Blyleven, 5-1, pitched a four-hitter for the Twins.

Jim (Catfish) Hunter ran his record to 6-4 for New York but he needed ninth-inning relief help from Sparky Lyle after going into the inning with an 11-2 lead.

Graig Nettles hit bases-empty and two-run homers, Ed Herrmann cracked a two-run double and Chris Chambliss produced three runs with a single and sacrifice fly for the Yankees.

Sonny Siebert, going five innings in his first start for Oakland, and Jim Todd combined to limit the Indians to three hits. Bert Campaneris and Joe Rudi backed the combined pitching effort with bases-empty home runs off Gaylord Perry, 5-6.

Harmon Killebrew hit a pair of two-run homers, in the first and seventh innings, for Kansas City as Al Fitzmorris coasted to his sixth victory in nine decisions. It was the 45th time in his career Killebrew had hit two home runs in a game, and they gave him a total of 566.

Chicago broke a 1-1 tie with a four-run rally in the sixth inning. Carlos May singled home the tie-breaker, Deron Johnson singled in two runs and Brian Downing's sacrifice fly produced the fourth.

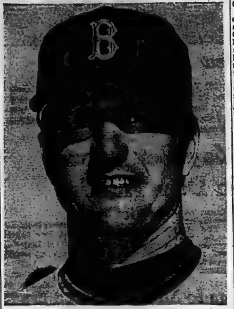

Yaz – No Problems

18th 500 For Foyt

INDIANAPOLIS (AP) — The winner of Sunday's Indianapolis 500 may be whoever comes out on top in the fierce rivalry between A.J. Foyt and master mechanic George Bignotti, the two men who have been the most dominant forces in the event for the last 15 years.

Bignotti, whose brilliant red Wildcats driven by 1973 winner Gordon Johncock and Wally Dallenbach are the swiftest of Foyt's rivals, has brought drivers to victory lane here six times, more than any other chief mechanic in the 58-year history of the race, now worth more than $1 million in prizes.

Foyt, a three-time winner, started out with Bignotti and won with the former San Francisco florist as chief mechanic in 1961 and 1964, but the two have since gone separate ways.

There are, of course, others with a chance for the $250,000 winner's prize, including former winners Al and Bobby Unser, Mario Andretti and defending champion Johnny Rutherford.

Though the Indianapolis Motor Speedway stood relatively quiet today, outside thousands massed for the 6 a.m. cannon blast Sunday that will open the gates here.

Speedway owner Tony Hulman will send chills down the spines of perhaps as many as 300,000 fans at the scheduled 11 a.m. start when he utters those famous words: "Gentlemen, start your engines!"

Foyt will be sitting in the cockpit for a record 18th time, with the advantage of his own bright orange Coyote being the proven fastest among the 33 starters.

Alongside him will be Johncock and Bobby Unser in the first of 11 three-abreast rows lined up for the most harrowing start to any sporting event.

Foyt won't say just how much satisfaction he would get from beating Bignotti to victory lane this year, but it is known that A.J. is steaming still about charges made last month by Bignotti, accusing Foyt of cheating in his March victory at the California 500.

Bignotti said Foyt carried extra fuel in a trick fire extinguisher. Foyt angrily denied the charges, but a bitter controversy erupted and now A.J. is threatening to sue.

U.S. Auto Club officials promise that the machines of the top three finishers will be completely torn down after the race to make sure no rules have been broken.

Trend watchers are looking at Tom Sneva, whose McLaren has been the fastest machine around during the last two practice sessions.

One of the early favorites no longer considered in real contention is last year's top rookie here, Pancho Carter.

The 24-year-old driver, the youngest in the 33-car field, qualified at a disappointing speed, and finally wrecked his car Thursday while attempting to find more miles per hour.

The car will be repaired by the 11 a.m. green flag Sunday, but there will be no chance for practice beforehand to make sure the car is working right.

There are four rookies in the field, although none are considered threats to win under normal circumstances. The rookie with the best shot appears to be the fastest qualifier of the four, Bill Puterbaugh.

The others are Sheldon Kinser, Larry McCoy and Eldon Rasmussen, a native of Edmonton.

Wednesday Coverage May Be Out

TORONTO (CP) — National telecasts of Wednesday night hockey games are likely to be dropped next season, the president of the CTV television network said Friday.

CTV president Murray Chercover said Friday that the Canadian Sports Network, a branch of Maclaren Advertising Ltd., which owns telecast rights to the games, was close to a decision to drop the Wednesday games because of rising costs.

Coverage of Saturday night games on the CBC television network is expected to continue. CTV carried the Wednesday games.

Chercover said if advertisers had to choose between the networks they would be likely to lean to CBC because they would need the CBC French network.

Local stations in Toronto and Montreal will continue to carry Wednesday games, but other CTV network stations will either carry local games or movies in place of network hockey.

Baseball Scoreboard

By THE CANADIAN PRESS

National League

East

	W	L	Pct.	GBL
Chicago	22	16	.579	—
Philadelphia	20	18	.526	2
New York	17	16	.515	2½
Pittsburgh	18	17	.514	2½
St. Louis	15	21	.417	6
Montreal	13	20	.394	6½

West

	W	L	Pct.	GBL
Los Angeles	27	16	.628	—
Cincinnati	22	20	.524	4½
San Francisco	20	19	.513	5
San Diego	21	20	.512	5
Atlanta	20	22	.476	6½
Houston	17	27	.386	10½

Results Friday

New York 3 Atlanta 1
Cincinnati 5 Philadelphia 2
Houston 4 Montreal 2
San Diego 4 Pittsburgh 3
St. Louis 4 Los Angeles 3
San Francisco 3 Chicago 2

Probable Pitchers Today

Chicago (Bonham 4-3) at San Francisco (Barr 4-3)
Cincinnati (Darcy 1-2) at Philadelphia (Carlton 2-5) N
New York (Tate 1-3) at Atlanta (Reed 4-4) N
Montreal (Rogers 2-4) at Houston (Konieczny 2-5) N
St. Louis (McGlothen 4-3) at Los Angeles (Sutton 7-3) N
Pittsburgh (Reuss 3-3) at San Diego (Jones 5-2) N

AMERICAN LEAGUE

East

	W	L	Pct.	GBL
Milwaukee	20	16	.556	—
Boston	19	16	.543	½
Detroit	16	18	.471	3
Baltimore	16	21	.432	4½
New York	16	21	.432	4½
Cleveland	14	21	.400	5½

West

	W	L	Pct.	GBL
Oakland	22	16	.579	—
Texas	22	17	.564	½
Kansas City	22	19	.537	1½
Minnesota	18	17	.514	2½
California	21	20	.512	2½
CChicago	17	21	.447	5

Results Friday

Oakland 3 Cleveland 0
Boston 6 California 1
New York 11 Texas 7
Kansas City 10 Baltimore 1
Minnesota 2 Milwaukee 1
Chicago 6 Detroit 1

Probable Pitchers Today

Oakland (Blue 8-2) at Cleveland (Raich 0-0)
California (Hassler 3-4) at Boston (Lee 4-4)
Detroit (Coleman 3-5) at Chicago (Bahnsen 1-4)
Texas (Wright 0-2) at New York (May 3-2) N
Baltimore (Torrez 5-2) at Kansas City (Briles 4-2) N
Minnesota (Hughes 4-1 or Blyleven 4-1)) at Milwaukee (Broberg 6-3) N

Big League Leaders

By THE CANADIAN PRESS

AMERICAN LEAGUE

	AB	R	H	Pct.
Munson, NY	135	18	51	.378
Bumbry, Bal	77	11	28	.364
Yount, Mil	92	17	32	.348
Carew, Min	104	16	36	.346
Lynn, Bos	101	17	34	.337
Roberts, Det	81	17	27	.333
White, NY	112	27	37	.330
Hargrove, Tex	108	19	35	.324
Braun, Min	100	8	32	.320
McRae, KC	155	18	49	.316

Home Runs—Horton, Detroit, 10; Burroughs, Texas, 9.

Runs Batted In—Horton, 29; Hisle, Minnesota, Burroughs, 28 each.

Pitching (5 decisions)—Kaat, Chicago, 7-1, .875; Blyleven, Minnesota, 5-1, .833.

National League

	AB	R	H	Pct.
Watson, Hou	140	21	49	.350
Cash, Phila	161	25	56	.348
Bowa, Phil	161	25	56	.348
Grub, SD	154	21	53	.344
Sanguillen, Phila	117	13	40	.342
Morgan, Cin	144	24	49	.340
Lacy, LA	97	14	33	.340
Smith, SL	80	14	27	.338
Garvey, LA	125	26	42	.335
Joshua, SF	115	15	38	.330

Home Runs—Luzinski, Philadelphia, Baker, Correll, Evans, Atlanta, Winfield, San Diego, Watson, 8 each.

Runs Batted In—Garvey 32, Perez, Cincinnati, Watson, 31 each.

Pitching (decisions)—Messersmith, Los Angeles, 7-0, 1.000; S. Stone, Chicago, 6-0, 1.000.

NEW or USED
CAR RUST-PROOFING
Tuff-Kote
199 DUNDAS ST. E.
966-3310-18

SOD 65c sq. yd.
PICKED UP
RESERVE NOW 392-4116
FRESH LOADS ARRIVING WEEKLY
WM. BOS & SON
NURSERY & LANDSCAPING
R.R. 2 TRENTON AT BAYSIDE

Intelligencer Sports

100th Cup Game Sunday

Harris Steadying Influence

BUFFALO (CP) — Fred Shero wasn't eager to call on Ted Harris in overtime this week.

The Philadelphia Flyers coach has nothing against the 38-year-old defenceman. He just figured the younger Buffalo Sabres would give the 11-year National Hockey League veteran trouble in the stifling confines of Buffalo's Memorial Auditorium.

The Sabres won that game 5-4 in overtime Tuesday then evened their best-of-seven Stanley Cup final at two games apiece Thursday night with a 4-2 victory.

Fifth game in the championship final will be at Philadelphia's Spectrum Sunday at 3:30 p.m. EDT and will be televised nationally in Canada on the CBC network.

"My legs are telling me it's time," Harris has said often in recent months.

He hasn't been a regular this year, although some of his better performances have been in the post-season games. Harris, however, is inclined to give it another short next season because he's reluctant to uproot the family.

If nothing else, he is a realist.

"I don't think they (the Flyers) would try to convince me to play another year," Harris says. "Not that I wouldn't think about it. But not now. This isn't the time to think about next year."

The hard-rock defender, playoff hardened from his early years with Montreal Canadiens, was obtained by Philadelphia in an off-season trade with St. Louis Blues to shore up a defence weakened by the loss of veteran Barry Ashbee.

The Winnipeg native had enjoyed many happy years in the Montreal organization, earning four Stanley Cup rings, before being picked up by Minnesota North Stars in the intra-league draft in 1970.

He stayed with the Stars until they unloaded him to Detroit Red Wings in November, 1973. Three months later he was shipped to the Blues.

With the Flyers, while his ice time has been limited, Harris has been a steadying influence on the younger members of the blueline corps, such as Tim Bladon and Larry Goodenough.

The two 22-year-old defenders were prone to making mistakes, mistakes that might have been costly had Ted not been there to cover for them.

"This game has been good to me," Harris said. "This is no time to think about the bad times. The Flyers let me know what they expected of me and that is it."

Harris dressed for 70 Philadelphia games this season, although there were times when the only ice time he saw was during pre-game warmups and between the bench and the passageway to the dressing room in away rinks.

Harris will be dressing for his 100th Stanley Cup game Sunday. Time is running out on him. He'd like to close out his career with a fifth championship ring. Shero and the Flyers would just like to make it two in a row.

TED HARRIS

Perez Hit the Bottom But He Bounced Back

THE ASSOCIATED PRESS

Tony Perez thinks his hitting drought is over.

"Tony's slump got him pressing," said Cincinnati Reds manager Sparky Anderson. "Sometimes you have to get to the bottom before you can get back."

"I hit the bottom hard enough to bounce back," said Perez, whose two-run homer Friday night helped the Reds down Philadelphia Phillies 5-2 in a National League baseball game.

The homer gave Perez six runs batted in in the last six games and a tie for league leadership with 31.

In Friday's other National League games, Houston Astros downed Montreal Expos 4-2, New York Mets beat Atlanta Braves 3-1, San Diego Padres tripped Pittsburgh Pirates 4-3, St. Louis Cardinals turned back Los Angeles Dodgers 4-3 and San Francisco Giants trimmed Chicago Cubs 3-2.

The Reds got another strong pitching performance from Gary Nolan to pick up their fourth win in their last five starts and hand the Phillies their fourth consecutive defeat.

"I'm still not consistent but it's just a matter of time," said Nolan. "I'm still the same pitcher."

He evened his record at 3-3, winning consecutive starts for the first time since July, 1972. He was 12-2 at the all-Star break that year, then finished 3-3 the second half when shoulder miseries shut him out of baseball nearly three years.

Surgery seems finally to have cured Nolan's troubles. He spaced seven hits in 6 2-3 innings, before tiring. Clay Carroll came on with two runners on and a run in, and got out of the jam by getting Dave Cash to ground into a double play.

Slump-ridden Merv Rettenmund, who had only five hits in 21 previous at-bats, drove in two runs with a fourth-inning single for his second and third runs-batted-in of the year.

Dave Roberts, who left the Astros earlier in May after being taken out of a game at Montreal, limited the Expos to six hits at the Astrodome.

Roberts says his team-mates have done their best to make him comfortable since his return but hecklers from other teams won't leave him alone.

"Dave Bristol (Montreal third base coach) kept yelling at me during the game: 'Gonna lose tonight? Gonna quit again?'

"Once I went over behind third base to back up a play and he yelled, 'This is the longest you've gone in a long time. Got your plane reservations so you can leave again?'

"I just ignore it. If a guy's got a weakness, you should attack it. And one of my weaknesses is my temper."

Ed Kranepool and Rusty Staub delivered run-scoring singles in a three-run fourth, lifting New York over Atlanta. The Mets jumped on Carl Morton for four consecutive singles in their big inning.

Dave Winfield reached first in the ninth inning on an error by shortstop Paul Popovich and eventually came around to score the winning run for San Diego on Fred Kendall's single.

Ted Sizemore's run-scoring single sparked a two-run rally for St. Louis in the eighth inning, leading the Cardinals past the Dodgers.

Pinch-hitter Glenn Adams tripled home the tie-breaking run as San Francisco scored twice in the eighth inning to beat Chicago.

Warriors in Command Thanks to Rick Barry

SAN FRANCISCO (AP) — Rick Barry fired 38 points Friday night, sparking Golden State Warriors to a 109-101 victory over Washington Bullets, their third consecutive triumph in the National Basketball championship series.

The Warriors, leading the series 3-0 despite being underdogs prior to the best-of-seven set, can win their first NBA title since moving to the West Coast from Philadelphia in 1962 by beating the Bullets on Sunday in Landover, Md.

No team in NBA history has overcome a 3-0 deficit.

The victory was the most lopsided in the series, the Warriors having to rally to win the first two games 101-95 and 92-91. This time, however, they were in front virtually all the way, never trailing by more than two points.

Barry, leading scorer in the series with 98 points, an average of 32.7, got the Warriors off with a 19-point outburst in the first quarter.

In the first period, Barry had a sensational stretch, scoring 11 consecutive Golden State points, as the Warriors raced to a 34-1 lead.

By halftime the Warriors led 50-48. Barry sat out a good portion of the fourth quarter after Golden State was far ahead.

Elvin Hayes paced the Bullets with 34 points. Kevin Porter added 21 points for the Bullets while Phil Chenier scored 1 .

Excelsiors Finally Get Taste of Defeat

By THE CANADIAN PRESS

Brantford Warriors handed league-leading Brampton Excelsiors their first loss of the season Friday, a 16-7 Ontario Lacrosse Association Major Series decision.

In the only other game, Six Nation Braves defeated Fergus Thistles 15-10.

The Warriors led 6-4 at the end of the first period at Brantford and 10-5 at the end of the second.

John Mauradian scored four Brantford goals. Al Thompson had three while Al Rimmer, Ken Simpson and Ken Holder each scored twice. Kevin Sweitzer, Darryl Thomas and Tony Gollan had one each.

Scoring for Brampton were Bob Haw and Mike O'Brien, each with two, Chuck Williams, Brian Robinson and John Chandler.

At Fergus, Six Nations led 6-2 at the end of the first period and 12-8 going into the third.

Les Johnston had three goals for Six Nations. Frank Davis, Roy Squire and Vern Vyse had two apiece and single goals went to Bob Meloney, Bob Greene, Evan Thomas, Larry Greene, Ken Squire and Doug Wiltsie.

Top man for Fergus was Jim Cushing with three goals. Pat Ryan and Gord England each scored twice while single goals went to Sandy Fleming, George Wilson and Hugh Ross.

Brantford plays Owen Sound Tuesday.

Ireland Wins

BELFAST, Northern Ireland (Reuter) — Northern Ireland beat Wales 1-0 in the final match for both teams in the British championships Friday night. The result moved Northern Ireland into a first-place tie with Scotland in the round-robin series, both with three points. The Scots, however, have a game against England in hand.

Ford Stable

LAKE SUCCESS, N.Y. (AP) — Whitey Ford remained in intensive care in hospital Friday, but his condition was reported satisfactory and stable. Ford, 46, collapsed Wednesday night after pitching 25 minutes of batting practice for New York Yankees. A member of the baseball Hall of Fame, he is pitching coach for the Yankees. A Yankees spokesman said that tests showed Ford had not suffered a heart attack.

Sabres Wary

BUFFALO, N.Y. (CP) — Team captain Jim Schoenfeld says Buffalo Sabres will have to play just as well in Philadelphia on Sunday as they did in their two home games this week.

The Sabres defeated the Flyers 5-4 Tuesday and 4-2 Thursday to even their best-of-seven Stanley Cup final at 2-2.

"If we didn't think we could beat them, we'd mail them the points," Schoenfeld said. "We can't go in there cocky and say we've got them on the run.

"We are going to have to work hard for everything we get. We're going to have to fight for every goal.

"I think we forced the play better here. When their defence made mistakes, they made them in their end. We were able to capitalize on them."

Veteran centre Fred Stanfield said the club could not afford to open up against the Flyers.

"We can't afford to play it too wide open now," he said. "We tried it in Montreal in two games and we were out of it before we knew it.

"We've been putting a lot of emphasis on our checking just like we did when we beat Montreal in the sixth game. They haven't run away from us."

QUINTE
RADIATOR SERVICE
We Specialize In
RECORING
CLEANING
of all
Your Cooling systems
and Gas Tank Problems
Regardless of Size.
Free Pick up and Delivery
Same Day Service
966-4696
199 Dundas St. E.
Belleville
For Service Call
Joe Goodmurphy

WELCOME THEM WARMLY
A friendly call is always welcomed by newcomers to your neighborhood. They'll be happy to meet you. Later, they'll want to know you better.
But right now, they need something more—directions to the nearest schools and shopping facilities and all the other information one needs on arriving in a strange city.
So make your welcome a little warmer with the help of a Welcome Wagon hostess. She'll provide all this and gifts as well.
When new neighbors move in, call Welcome Wagon. You'll be glad you did... and they will, too.
Welcome Wagon
962-2289

ELLIOTT MOTORS
SERVICE
WHEN YOU NEED IT!
CALL 962-4584
Elliott Motors Service Department is open to the motoring public and fleet owners - Mon. - Fri. 'til 2 a.m.
24 HOUR TOWING SERVICE
ELLIOTT MOTORS ('70) LTD.
300 NORTH FRONT STREET — 962-4584
"WHATEVER IT TAKES ELLIOTT MOTORS GIVES"

See Exciting
Lacrosse Action
Belleville Memorial Arena
PICTON LACROSSE TEAM
vs.
KAN-YEN-GEH LACROSSE
(Tyendinaga Reserve)
also
BELLEVILLE BANTAM ALL STARS
SAT., MAY 24, 1975
Bantam 6 p.m.
BELLEVILLE ALL STARS
vs.
KAN-YEN-GEH
Senior Game 8 p.m.
Admission: Adults $1.50, Under 12 25c, Under 10 Free
"Fast, Exciting, Competition Lacrosse Play Comes To Belleville"
DON'T MISS THE ACTION!!
"If Lacrosse were in a package it would be called DYNAMITE!!"

"SPECIAL EDITION" GRANADA
"SPECIAL EDITION" MONARCH
Save $250.

— TOP ALLOWANCE FOR YOUR TRADE-IN —
WELLS FORD MERCURY
967-1300 STIRLING 967-1300

Terry Meagher And Jim Chase Bolster Macs

When the Belleville McDonald's take on Burlington in a doubleheader tonight and Hamilton Sunday night, there'll be a couple of new faces in the lineup.

At third base, local fans will be watching Terry Meagher, and, on the mound, Cobourg chucker Jim Chase will make his debut.

Meagher will be taking Wayne McTaggart's place. McTaggart is nursing a shoulder back to health. He has been having trouble with the arm since the McDonald's began workouts in the early spring.

"He (Meagher) came with us just at the right time," said GM Doug Adams. "Hep (McTaggart) is out with his shoulder and Ken Genereaux, our other third baseman decided to go back to the Quinte League."

Defensive prowess isn't Meagher's only asset. While he played in 71 games last year without an error, he also batted .302. The 5-foot-11, 23-year-old will give the Macs a few giant steps in their walk to a winning season.

Chase is also a timely addition.

He will join Ted Waite and Scott Reid to give McDonald's the vital three man staff that this league demands.

"If he's in shape, there's no limit to what he can do for us," said Adams.

On one occasion last year in the Barrie Tournament, Chase lost a bid for a perfect game when he walked the 21st man to the plate. As it was he settled for a no-hitter. However, that was the fourth game he had thrown that day and the no-hitter was against St. Thomas — the team that beat Rollins Construction out of Ontario Amateur Softball Association playdowns last season.

Hamilton Squad Is Looking Good

While the Macs will play Burlington in a doubleheader Saturday night at 7:30 at the Alemite, their biggest test may come against Hamilton Scrappers in a single contest Sunday — also at 7:30 p.m. at the Alemite.

The Scrappers have, literally, put together a lineup of all-stars for their 1975 season. Bill McNeills, a 24-year-old right hander who is rated one of the best; Wally Dick, a hurler with the Canadian Champions in 1968, '70 and '74, and Ed Nendorf, a top all-round player, make up the pitching staff.

First baseman "Cookie" Appleby, Bob Christie and Nendorf have all hit well over .300 in the past several years. Along with Bob, Larry Christie is also in the lineup — both played with Niagara Falls last year. At shortstop is Syd Lang, a talented rookie.

It sounds like an invincible lineup, but the Scrappers have already lost a game in the young OFL season.

Burlington has always had a consistent contender. Last season they were tied for second place in the East Division standings, but were beaten out in a sudden death game with Niagara Falls.

Sports Calendar

SOUTH HASTINGS BASEBALL LEAGUE

TONIGHT — Shannonville vs Latta, in Latta; Plane's vs Foxboro, in Foxboro; Bond vs Melrose, at Melrose; all games begin at 6:45 p.m.

EXHIBITION LACROSSE

TODAY — Exhibition Bantam Lacrosse game, Memorial Arena, 6:30 p.m., Belleville vs Deseronto Kan-Yan-Geh.

ONTARIO FASTBALL LEAGUE

TONIGHT — Burlington at Belleville McDonald's, doubleheader, Alemite Park, 7:30 p.m.

SUNDAY — Hamilton at Belleville McDonald's, Alemite Park, 7:30 p.m.

EXHIBITION SOCCER

SUNDAY — At Zwick's Island, 2 p.m., Eastern Ontario Under 21s vs Bay of Quinte Under 21s; 4 p.m., Quinte Hellenic vs Quinte Italo-Canadians; 6 p.m., Belleville Olympics vs Peterborough Vi-Mars. Proceeds from collection will go to injured soccer player.

BAY OF QUINTE SOCCER

WEDNESDAY — Italo-Canadians vs Citizens Finance at Bain Park, Trenton; Brighton vs Cobourg at Brighton.

THURSDAY — Belleville Parsons vs Quinte Hellenic, Centennial Secondary School; Canadian Forces Base Trenton at Warkworth.

QUINTE FASTBALL LEAGUE

MONDAY — Devolin vs Ellis Juniors; Angus Men's Wear vs Bardon Supplies, Alemite Park, 7 p.m.

TUESDAY — Howard and Robert vs Angus Men's Wear; Rorabeck Real Estate vs Devolin Motors, Alemite Park, 7 p.m.

THURSDAY — Ellis Juniors vs Rorabeck Real Estate; Bardon Supplies vs Howard and Robert, Alemite Park, 7 p.m.

SOUTH HASTINGS BASEBALL

TUESDAY — Latta at Shannonville.

WEDNESDAY — Melrose at Foxboro Merchants; Plane's Concrete at Deseronto.

SATURDAY — Shannonville at Foxboro Merchants; Deseronto at Bond.

INDUSTRIAL SOFTBALL LEAGUE

MONDAY — Constellation vs Meeds at Prince Charles; Brooke Bond vs Lenders at Sir MacKenzie Bowell; CNR vs Post Office at Queen Elizabeth.

TUESDAY — Independents vs UIC at Sir MacKenzie Bowell; Black Diamond vs Intelligencer at Queen Elizabeth.

WEDNESDAY — Lenders vs Constellation at Sir MacKenzie Bowell.

THURSDAY — Post Office vs Canadian Tire at CNRA; Meeds vs Black Diamond at Queen Elizabeth.

FRIDAY — UIC vs CNR; Constellation vs Intelligencer, both games at Alemite Park.

BELLEVILLE AND DISTRICT LADIES' LEAGUE

MONDAY — BYBF vs Belleville Broadloom at Centennial Park, 6:30 p.m.

TUESDAY — Belleville Broadloom vs Mobil Chemical Plastics, Centennial Park, 6:30 p.m.

WEDNESDAY — Parkmettes vs Belleville Broadloom; Ellis Construction vs BYBF, both games at Alemite Park. First game at 7 p.m.

THURSDAY — Mobil Chemicals vs Parkmettes at Madoc, 8 p.m.

Centre For Trade

MILWAUKEE (AP) — The Milwaukee Bucks basketball team confirmed Friday that star centre Kareem Abdul-Jabbar is on the trading block. Abdul-Jabbar, 27, has won the NBA's most valuable player award in three of his six seasons. He is expected to play out the remaining year in his $400,000 a year contract.

Gallant Mir, winner of Friday's feature race at Quinte Exhibition Raceway, with driver Guy LaRush of Peterborough. The bay is owned by Malcolm Bailey of Uxbridge. His time for the one-mile pace was 2:10.3.

Feature to Gallant Mir

By DOUG JEFFRIES

Guy LaRush and Larry Zebedee stole the show at last night's harness racing at Quinte Exhibition Raceway before 830 racing fans.

LaRush guided Locust Don to the wire in a time of 2:08.2 breaking the horse's previous record for the mile by 13 seconds. Guy, who is from Peterborough, piloted Gallant Mir in the evening's feature race.

The feature was the highlight of the night as Silver Lad took the early lead and held it until the half-mile pole when Arli Macdonald and Charity Mc took over in front. Mr. Chick who trailed the field put on a spurt and challenged for first. Coming home, LaRush drove Gallant Mir across the line in 2:10.3.

Larry Zebedee of Belleville drove two winners during the night, winning with Judge Chief, owned by Frank Edwards of Belleville in a time of 2:14, and pushing Drexel Gold ahead of the pack for its first lifetime win in 2:13.2.

His first victory came after Kendal Brook, ridden by Shirly Anderson was called for interfering, and it's first place finish was taken away. Judge Chief who placed second was given the victory.

Amer winner was Parkway, driven by Ray Rose of Stirling who finished ahead of the pack for its first lifetime victory in a relatively slow time of 2:18.2.

Pat Hunt drove Waco Jo to a fast finish, and the horse broke its previous record for the one mile pace in 2:10.2 smashing the old mark by six seconds.

Rob Ron Betsy driven by Glenn Tennant of Orono also broke its mile mark, shaving one second off its best previous time.

The final record broken for individual horses was in the eighth race when Jerry Robinson of Peterborough drove Coastal Beauty in 2:12.4.

The race was a close one when Coatal Beauty nudged out Bunny Dillion in a photo finish.

The track was fast all night.

* * *

FIRST RACE: Victor Hal Direct (Wilson Wood) 3.20, 2.40, 2.40; Tyna (Ed Weeks) 2.70, 2.30; Hallie Purdue (Creighton Carr) 3.90. Time: 2:12.3. Quinella paid 1-2, 7.30.

SECOND RACE: Parkway (Ray Rose) 12.80, 4.20, 3.00; Our Flicka (Pat Hunt) 2.80, 2.60; Tontine Cara (Walter Demille) 6.50. Quinella paid 2-7, 9.80. Time: 2:18.2. (Larry Zebedee) 6.10, 4.70, 3.00;

THIRD RACE: Judge Chief Magic Joan (Vince Gemmill) 7.90, 2.80; Streamy's Choice (Sidney Booth) 3.40. Quinella paid 1-4, County (Walter Demille) 2.70, 2.40;

FOURTH RACE: Waco Jo (Pat Hunt) 4.10, 2.60, 2.30; Culpepper County (Walter Demille) 2.70, 2.40; Joe Johnston (Jerry Robinson) 2.30. Time: 2:10.2. Quinella paid 4-1, 7.10.

FIFTH RACE: Locust Don (Guy LaRush) 2.90, 2.50, 2.10; Hilltop Bimbo (Brian Bellamy) 2.60, 2.30; Tru Ray Sis (GlennG Peacock) 2.30. Time: 2:08.2. Exactor paid 2-7, 8.80.

SIXTH RACE — Drexel Gold (Larry Zebedee) 8.50, 4.30, 3.50; Katie Ken Kay (Jerry Robinson) 6.70, 7.30; Northwood Knight (Earl Akey) 6.90. Time: 2:13. Exactor paid 5-1, 77.73.

SEVENTH RACE: Rob Ron Betsy (Glenn Tennant) 8.40, 2.90, 2.40; Pepsi Galloo (Fred Morse) 4.90, 3.30; Tootsie D. Direct 4.10. Time: 2:15. Exactor paid 8-4, 26.80.

EIGHTH RACE: Coastal Beauty (Jerry Robinson) 30.67, 9.90, 5.40; Bunny Dillon (Fred Morse) 4.40, 3.60; Belasho Frosty (Gary Walker) 2.50. Time: 2:12.4. Exactor paid 3-2, 306.30.

NINTH RACE: Gallant Mir (Guy LaRush) 4.80, 3.50, 2.70; Charity Mc (Arli Macdonald) 3.10, 2.90; Mr. Chick (Ken Weeks) 2.90. Time: 2:10.3. Exactor paid 6-5, 38.80.

TENTH RACE: Hu-Al Frost (Ross Brown) 18.00, 11.70, 3.00; Barb's Dream (Carl Findley) 8.70, 2.00; Lord Bunter (Jack Harry) 2.30. Time: 2:13. Exactor paid 1-2, 42.50.

Mutuel — $37,7[illegible]

Attendance — 830.

Signs with Bears

CHICAGO (AP) — Chicago Bears have announced the signing of linebacker Larry Ely, who played last year for the World Football League's Florida Blazers. Ely becomes the third ex-Blazer to sign with the National Football League team.

Narrow Escape

ZOLDER, Belgium (AP) — Race driver Mark Donohue of the United States walked away unhurt from a 130-mile-an-hour crash in the first qualifying session Friday for Sunday's Belgian Formula I Grand Prix. Donohue's team said his badly damaged car would be back in working condition.

Thanks to Wildman

Stasiak Still Has Belt

Stan (The Man) Stasiak still has his North American Championship Belt today but he can thank the Canadian Wildman and a wild series of events which led up to challenger Tony Parisi's defeat.

Referee Wilf Jennings and Stasiak were both seeing stars when the Wildman arrived on the scene.

Jennings nodded off after he was slammed heavily by Parisi who had Stasiak lined up before the villain ducked, leaving the referee to take the full force of the collision.

Stasiak was rendered senseless when his head caressed a ring pole after he was felled by a chair.

Enter the Wildman.

Parisi fell victim to the Wildman's chain.

Naturally, before the referee came to his senses, the Wildman had made a hasty exit.

Stasiak was declared the winner.

Billy Red Lyons came to Parisi's assistance. After bringing Parisi around, Lyons spoke for the defeated challenger.

"Tony wants a cage match with Stasiak and I'll handcuff the Wildman to my arm to keep him from interfering," Lyons shouted.

A dazed Parisi screamed: "I want you, Stasiak, you (bleep)."

Stasiak accepted the challenge. The two will be caged in for their June 6 match at Memorial Arena.

The Alaskans, making their first appearance here were beaten by Lyons and Docy Robertson. Lyons put his Atomic Drop to work after taking time out to chase the Wildman from the vicinity of the ring.

CNR, Intell Log Wins

The Belleville Industrial Softball League moved to Alemite Park for its regular Friday night twin bill and The Intelligencer, behind Ron Culloden's clutch pitching, took a 7-6 squeaker from Brooke Bond.

The nightcap produced a far different result. In it, CNR exploded for a 12-run sixth inning on the way to a 16-0 win over Lenders who are still looking for their first victory after four reversals.

Culloden, nicked for 12 Brooke Bond hits had it when it counted most, coming through with men on base to preserve The Intelligencer's third win of the season. The losers left 10 men on base. Over the route, Culloden fanned five and walked four.

Brooke Bond starter Ross Geen was touched for six runs in the first inning, off four hits and three walks. Tom St. Jules came on to finish up and limited the winners to one run over the last six innings, walked two and struck out four.

Tony Goncalves and Eric Williams each collected a pair of singles for The Intelligencer. Bill Cooney banged a double while Fred Stickle and Glynn Reynolds each connected for one single.

Jack Walsh stroked a triple and two singles for Brooke Bond. Al Colden supplied a home run and a single, and St. Jules checked in with a double and a triple.

Perry Soule got his shutout for CNR on an eight-hitter and he got plenty of support from his mates who collected 16 base hits off Lenders' pitchers Ed Dawson and Jim Maloney. Soule fanned five and did not walk a man.

Warren Hay was the game's hitting star with a five-for-five performance and five runs batted in. Gil Nesbitt hammered a bases-loaded triple and Soule clouted a homer and a single.

Herm VanDaalen was the only Lender with more than one base hit. He collected a pair of singles.

Sport Briefs

NEW PLAYER DIES

MONTREAL (CP) — Bob Geary, general manager of the Montreal Alouettes, said Friday Paul Gibson, a 26-year-old wide-receiver from Texas due to join the Canadian Football League team next season was killed in an automobile accident Thursday.

MEETING CALLED OFF

SAN FRANCISCO (AP) — The National League, with no explanation announced Friday the indefinite postponement of a special meeting which had been scheduled in Chicago next Tuesday to discuss the situation of San Francisco Giants.

BARNES NO. 2

LOS ANGELES (AP) — Sports agent Chuck Barnes was named Friday the No. 2 man in the World Football League by league president Chris Hemmeter. Hemmeter said Barnes was appointed senior vice-president in charge of operations.

FRANCE TAKES LEAD

PARIS (AP) — France took a 2-0 lead over Yugoslavia Friday in their European Zone Davis Cup tennis quarter-final as Patrice Dominguez defeated Zeljko Franulovic 12-10, 8-6, 6-2 and Francois Jauffret beat Niki Pilic 6-3, 7-5, 2-6, 6-3. The winner meets Italy here in July.

Belleville Fish & Game Club Incorporated

50/50 DRAW

Drawn May 13, 1975 at 9 p.m.

ODDFELLOWS CLUB 81

111 Bay Dr., Belleville, Ont.

$175.00 WON BY

KAREN MacDONALD

18 Tracey Park Dr., Belleville

Licence No. 175062 Ticket No. 1413

Open House

Saturday & Sunday, May 24 & 25 — 1 p.m. to 5 p.m.

3 Bedroom TOWNHOUSES

BARBARA STREET – TRENTON

From Dundas Street, take Marmora Street to West Street. Go north on West Street to Barbara Street

PRICE .... $24,288.

DOWN PAYMENT . . $1200.

MONTHLY PAYMENTS: Range from $155. to $255. depending on income.

Government Grants can be used for the down payment. CMHC Financing available. To qualify, you must have at least one child, and income between $7,000 and $12,000 approximately.

MAURICE H.

ROLLINS

CONSTRUCTION LIMITED

SALES OFFICE: 11 VICTORIA AVENUE

BELLEVILLE — DIAL 968-5595

OUR BUSINESS IS YOUR LEISURE

SEE ELLIOTT'S NEW LINE-UP

OF CORSAIR, GLENDETTE & SUNKAMPER

TRAVEL TRAILERS - CAMPER TRAILERS

TRUCK CAMPERS - MOTOR HOMES

Our Recreational Vehicle Consultants "Russ Trottman" and "Gerald Brickman" would be happy to show you through our display models and discuss your travel needs.

(NO OBLIGATION OF COURSE)

ELLIOTT MOTORS

('70) LIMITED

366 NORTH FRONT STREET DIAL 962-4584

"WHATEVER IT TAKES, ELLIOTT MOTORS GIVES"

2-stroke Lead For Mahaffey

MEMPHIS (AP) — John Mahaffey studied the scoreboard, his baby face wrinkled into a frown.

He looked at the list of top challengers to his lead: Gene Littler, Jack Nicklaus and Tom Weiskopf. Also Gary Player and Lee Trevino, who were well within striking distance.

"With guys like that up there, I'd like to get a 14 or 15-shot lead," he said, a mischievious grin wiping away the frown.

But he's happy with the two-stroke margin he established in Friday's second round of the $175,000 Danny Thomas-Memphis golf tournament.

"I'm tickled to death," he said. "The way I've played the last two days, I'd just like to take that game into the U.S. Open."

He birdied two of his last three holes for a four-under-par 68 and a 36-hole total of 133, 11 under par for 36 holes.

Littler moved into second alone when one of Nicklaus' eight off-line drives set up a bogey on his 17th hole.

Littler, winner of the Bing Crosby early this year, had a 68 and a 135 total. Nicklaus had to settle for a 70 and a tie with Weiskopf at 136.

Weiskopf, one of the game's longest hitters, shot a 71 and did not birdie a par-five hole, although he reached one of them in two.

Larry Hinson was next with a 71 for a 137 total. Andy North, who shared the first-round lead with Weiskopf and Mahaffey, went to 74 for a 139. Also at that figure was Player, the South African who won this title last year. He had a second-round 71.

Trevino, who junked a new set of irons and went back to his old sticks, rallied with a 67—matching the best round of the hot, humid day—and was at 141.

Hubert Green collected $10,000 for a hole in one on the par three 15th, listed at 220 yards. He used a four iron. The ball hopped once and then ducked into the hole. It was his fifth career ace.

Ben Kern of Toronto was the only Canadian to qualify for the final 36 holes. His 74 Friday gave him a 145 total.

BALLESTEROS AHEAD

SANDWICH, England (AP) — Manuel Ballesteros of Spain took the first-round lead in the Penfold PGA golf championship Friday with a three-under-par 67 over the 6,736-yard seaside Royal St. George's course. Arnold Palmer was back in the pack with a 71 while pre-tournament favorite Peter Oosterhuis of Britain shot a 73. The tournament is worth $115,000, second in Britain only to the British Open.

Bramalea Wins 10-9

BRAMPTON, Ont. (CP) — Ian Robinson scored five goals to lead Bramalea Excelsiors to 10-9 win over Peterborough Grey-Munros in the Ontario Lacrosse Association Junior A series Friday.

Terry Mastine and Ken Archdekin scored two goals each and Bob Burke added another for Bramalea.

Dan Green led Peterborough scoring with two goals. Dan Dunn, Paul Johnston, Mark Vitarelli, Gord Duncan, Randy Reyes, Moe Jordin and John Martin each scored once.

Caribous Nipped

MONTREAL (CP) — N. Delmonico scored three goals, one in overtime, to lead Montreal Quebecois to a 15-14 win over Quebec Caribous in National Lacrosse League action Friday night.

J. Davis and S. Loiselle added two each for Montreal while B. Arena, D. Litzenberger, G. Pinder, K. Winzoski, D. Mackenzie, J. Lynch, G. Floyd and M. Blanchard each scored singles.

Quebec's leading scorer was G. Powless with three goals. J. Higgs, D. Durante and T. Sanderson each scored two for Quebec while T. Wright, P. Cioci, P. Differ, B. Evans and B. Hope scored singles for Quebec.

ANDY CAPP

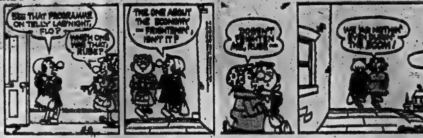
SEE THAT PROGRAMME ON TELLY LAS'NIGHT, FLO?
WHICH ONE WAS THAT, RUBE?
THE ONE ABOUT THE ECONOMY — FRIGHTENIN', ISN'T IT?
DOESN'T FRIGHTEN ME, RUBE —
WE 'AD NOTHIN' TO FALL DURIN' THE BOOM!

10C Will Keep Close Watch On Proceedings at Montreal

LAUSANNE, Switzerland (AP) — The strike-threatened 1976 Olympic Games at Montreal have survived another crisis, but the International Olympic Committee (IOC) plans to keep a strict watch as building resumes on the stadium and athletes' village.

"My main concern is to make sure there will be Olympic competition for athletes next year," said Lord Killanin, the IOC president.

The 60-year-old Irish peer, after two weeks of worry and doubt, expressed his confidence that Montreal will be ready for the Olympics in time.

For the moment, the IOC does not see any need to take up Mexico City's offer to take over the Games. But in the next two months, three leading members of the IOC will go to Montreal to check on progress.

The watchdogs are Hermann van Karnebeek of the Netherlands, who has ended a four-year term as vice-president, Dr. Arpad Csanadi of Hungary and Kasaji Kiyokawa of Japan, newly-elected members of the IOC executive.

Kiyokawa, a swimming gold medallist in 1932 and former secretary of the World Swimming Federation (FINA), will be told to assess progress on Montreal's new swimming pool.

The IOC came to its 76th session this week full of doubts over Montreal. They left with easier minds, after hearing assurances from Montreal's mayor, Jean Drapeau.

Twice within a few months strikes have halted construction work on Montreal's building sites. Each time Drapeau has flown to Europe to soothe the nerves of the IOC.

Killanin was asked by a reporter whether the IOC had pressed Drapeau to be more open in his reports on the troubled situation.

The president replied: "I think it is terribly important that everybody tells the truth.

"I am not inferring that we were not told the truth. But there are times when people do a certain amount of wishful thinking and suddenly find that something they believe in is not happening."

Killanin said he visited Montreal recently before the latest round of strikes, and felt that "barring a cataclysm" all would be well.

"I did not expect a cataclysm so soon," he said. "I hope there will not be another one."

On the final day of the session, the IOC shelved an application for the athletes of mainland China to compete in the Olympics. Peking's All-China Sports Federation applied for recognition and demanded that Taiwan be excluded.

The committee approved a plan for Killanin to visit both mainland China and Taiwan to see for himself how sport is run in these two countries. He said he still hopes mainland China will be represented at Montreal next year.

Europe May Go Without TV Coverage of the Games

LAUSANNE, Switzerland (Reuter) — Europe's hopes of watching the 1976 Olympic Games on television will depend on a fresh round of talks with Canadian Games officials in a few weeks.

Lord Killanin, president of the International Olympic Committee (IOC) told a news conference at the end of the IOC session here that IOC officials were sitting in on the negotiations but that he did not want to discuss the figures because the fresh round of talks will begin in two or three weeks.

Earlier talks have left the Canadian Games Organizing Committee (COJO) far apart from the European Broadcasting Union (EBU) and the East European network Intervision and officials have warned that Europe may have to go without any Olympic radio or television unless the chasm is bridged shortly.

Originally COJO wanted $20 million and the EBU offered $1.7-million—the same fee it paid for the 1972 Munich Olympics.

The EBU increased its offer to $5 million earlier this year but Sir Charles Curran, director-general of the British Broadcasting Corporation (BBC), said they intend to stand firm there to protect the principle of "reasonable" television fees everywhere for future sporting events.

Lord Killanin said the negotiations are important for Montreal and the IOC.

"It may take time to reach an ultimate conclusion but I am sure it can be reached around the table," he said. "It is, however, more important we have a stadium and a Games in Montreal than that we worry about television coverage."

Reporting on preparation to the IOC session, COJO said its television pricing was based on the principle that the Games must pay for themselves and that the rates were intended to spread the cost of television "fairly and equitably across the world."

COJO said its scale was based on the wealth of the countries wanting to screen the Games, their degree of interest in amateur sport and the nature of their broadcasting systems.

Plenty of Action on Television

CFL Season Opens July 23

TORONTO (CP) — The Canadian Football League opens its regular season on July 23 and winds up in Calgary with the Grey Cup national finals on Sunday, Nov. 23, one of the earliest league finishes in recent year.

In between, television viewers will have an opportunity to get their fill of football with more than 40 games getting the full treatment from both CBC and CTV networks.

All will not be readily available in the Hamilton-Toronto areas since CFL bylaws forbid televising a game within 75 miles of the city in which the game is being played.

Following is the CFL's 1975 schedule, including the pre-season exhibition games which start July 1 with Ottawa Rough Riders at Edmonton Eskimos and Saskatchewan Roughriders at Winnipeg Blue Bombers:

Pre-season

July 1. Ottawa at Edmonton
Saskatchewan at Winnipeg
July 2. Montreal at Calgary
Toronto at Hamilton
July 3. Ottawa at British Columbia
July 4. Montreal at Saskatchewan
July 5. Winnipeg at Toronto
July 8. British Columbia at Montreal
Hamilton at Edmonton
July 9. Saskatchewan at Ottawa
Calgary at Winnipeg
July 10. British Columbia at Toronto
July 12. Calgary at Hamilton
July 14. Edmonton at Saskatchewan
July 16. Toronto at Montreal
Hamilton at Ottawa
Edmonton at Calgary
July 17. Winnipeg at British Columbia

July 23. Mtl at Ham 8:00 p.m. CTV East; Clgy at Sask 8:00 p.m. CTV West
July 26. Ott at Tor 8:00 p.m. CBC East; B.C. at Wpg 8:00 p.m. CBC West
July 29. Sask at Mtl 8:00 p.m. CTV National; Wpg at Edm 7:30 p.m.
July 30. Ott at Ham 8:00 p.m. CBC East; B.C. at Clgy 8:00 p.m. CBC West
Aug. 1. Sask at Tor 8:00 p.m. CBC National
Aug. 5. Ham at Mtl 8:00 p.m.; Clgy at B.C. 7:30 p.m.
Aug. 6. Tor at Ott 8:00 p.m. CTV East; Edm at Wpg 8:00 p.m. CTV West
Aug. 10. B.C. at Sask 2:00 p.m.
Aug. 12. Mtl at Ott 8:00 p.m. CBC East; Wpg at Clgy 8:00 p.m. CBC West
Aug. 13. Ham at Tor 8:00 p.m.
Aug. 14. Edm at B.C. 7:30 p.m.
Aug. 18. Sask at Wpg 8:00 p.m. CBC National
Aug. 19. Mtl at Ham 8:00 p.m.
Aug. 20. Tor at Edm 7:30 p.m. CTV National
Aug. 21. Ott at Clgy 8:00 p.m. CBC National
Aug. 24. Ott at Sask 2:30 p.m. CTV National
Aug. 26. Clgy at Wpg 8:00 p.m.
Aug. 27. Tor at Mtl 8:00 p.m. CBC East; B.C. at Edm 7:30 p.m. CBC West
Sept. 1. Tor at Ham 2:00 p.m.; Wpg at Sask 2:30 p.m. CBC National; Edm at Clgy 2:30 p.m.
Sept. 3. Ott at Mtl 8:00 p.m. CTV East
Sept. 4. Wpg at B.C. 7:30 p.m.
Sept. 6. Sask at Edm 7:30 p.m. CBC National
Sept. 7. Mtl at Tor 2:00 p.m.; Ham at Ott 2:00 p.m.
Sept. 9. B.C. at Wpg 8:00 p.m.
Sept. 10. Clgy at Sask 8:00 p.m. CTV West
Sept. 13. Ott at Mtl 1:30 p.m.; Tor at B.C. 7:30 p.m. CBC National
Sept. 14. Edm at Ham 2:00 p.m. CTV National
Sept. 16. Sask at Clgy 8:00 p.m.
Sept. 17. Edm at Ott 8:00 p.m.
Sept. 20. Mtl at B.C. 7:30 p.m. CBC National
Sept. 21. Clgy at Tor 2:00 p.m.; Ham at Sask 2:30 p.m. CTV National
Sept. 23. Mtl at Edm 7:30 p.m. CBC National
Sept. 24. Ham at Wpg 8:00 p.m. CTV National
Sept. 27. Tor at Ott 2:00 p.m. CBC National
Sept. 28. B.C. at Sask 2:30 p.m. CTV National; Edm at Clgy 2:30 p.m.
Oct. 1. Ott at Ham 8:00 p.m. CBC National
Oct. 2. Wpg at Tor 8:00 p.m.
Oct. 4. Clgy at B.C. 7:30 p.m. CBC National
Oct. 5. Wpg at Mtl 1:30 p.m. CTV National; Sask at Edm 2:30 p.m.
Oct. 8. Ham at Ott 8:00 p.m. CBC National
Oct. 12. B.C. at Ham 2:00 p.m. CTV National; Sask at Wpg 2:30 p.m.
Oct. 13. Mtl at Tor 2:00 p.m. CBC National; Clgy at Edm 2:30 p.m. CTV National
Oct. 15. B.C. at Ott 8:00 p.m.
Oct. 18. Ham at Clgy 3:30 p.m. CBC National
Oct. 19. Tor at Mtl 1:30 p.m. CTV East; Ott at Wpg 2:30 p.m.; Edm at Sask 2:30 p.m. CTV West
Oct. 25. Ham at Tor 2:00 p.m. CBC National; Sask at B.C. 7:30 p.m. CTV West
Oct. 26. Clgy at Mtl 1:30 p.m. CTV National; Wpg at Edm 2:30 p.m.
Nov. 1. Tor at Ham 2:00 p.m. CBC National; Edm at B.C. 7:30 p.m. CBC West
Nov. 2. Mtl at Ott 2:00 p.m. CTV East; Wpg at Clgy 2:30 p.m. CTV West

Small Car
Body Repairs
SEE TOM WOOD
BELCREST
AUTO BODY
MOIRA ST. W. 962-4421

TRAVELWAYS
Express service without delay between Belleville and - Toronto - Lindsay - Bayside - Air Station - Trenton.
COMPLETE GROUP CHARTER & TOUR SERVICE FROM BELLEVILLE
For information call 962-4453
TRAVELWAYS.
RATHBUN BUS SERVICE
TRENTON & BELLEVILLE

Recreational Vehicles
To Put More Pleasure In Your Vacation
● Vanguard ● Glendette ● Bethkamper
SEE THE NEW MODELS AND DISCUSS YOUR TRAVEL NEEDS WITH RUSS TROTTMAN or GERALD BRICKMAN
ELLIOTT MOTORS
('70) LIMITED
246 North Front Street — 962-4584

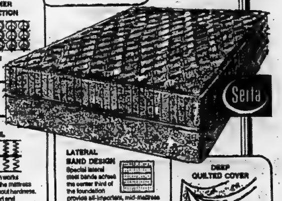

Only a well designed, well built mattress can give you a good night's rest.
The Perfect Sleeper®
by Serta features the exclusive Back-Up® Support System for the firm yet comfortable support you need, night after night, year after year.
SYNCHROFLEX COILS
Six-turn tempered-steel hour-glass coil springs give gently at first then become firmer as pressure increases, for proper support.
TWINEDGE® DESIGN
Provides firm surface support right out to the edges. Expands the comfort area to give you 20% more usable sleeping space.
SERTALINER CONSTRUCTION
Locked-in ribbon steel bands distribute your weight uniformly over the coils for firm and comfortable body support.
COIL-OVER-COIL SUPPORT
Matched foundation works coil-over-coil with the mattress for firm support without hardness. Adds to total comfort and durability of the set.
LATERAL BAND DESIGN
Special lateral steel bands across the center third of the foundation provide all-important, mid-mattress support for maximum comfort.
DEEP QUILTED COVER
The beautiful damask cover is quilted to layers of Sertafoam for the ultimate in luxurious sleeping comfort.
TWIN SIZE ea. pc. $109.95
FULL SIZE ea. pc. $129.95
QUEEN SIZE 2-pc. set $329.95
Cherney's
NORTH FRONT ST. (SOUTH OF QUINTE MALL)
SHOP THURS. and FRI. 'TIL 9 P.M

TAX DEDUCTIBLE
LEARN to FLY!
FLY NOW...
Before Work - After Work
or Anytime
GOVERNMENT APPROVED SCHOOL
TWO FULL TIME INSTRUCTORS
Complete Facilities at Belleville Airport
Just 2 miles east of the City.
ALSO: CHARTER AIR SERVICES
"We Can Fly You Where You Want To Go"
CALL NOW (613) 968-6504 OR 962-0124

WHOLESALE
Chaisson's
Trophies
- Engravings 3c Per Letter
- Crests - Ribbons - Signs - Plaques
- Gifts - School Awards
- Name Tags 50c ea.
Phone 392-5620
79 Princess St. - Trenton

THIS IS THE WEEK TO
WEED & FEED
KILL DANDELIONS - GREEN UP YOUR LAWN
bishop's
81 STATION ST.
DIAL 968-5533
Main Store Closes Fri. 5:30 p.m., Sat. 12:30 noon
Garden Annex Open Daily To 9 p.m. and On Saturday Afternoon

ANDY CARR Trailer Sales BELLEVILLE
We Are The Biggest
We Carry The Best
See Them Now At
99 College W.
APALACHE
GOLDEN FALCON
GYPSY QUEEN
QUINTE KAMPERS
WINNEBAGO
It's our business, not a sideline.
Over 11 Years Service Experience
Open 9 a.m. to 9 p.m.
Sat. 'til Noon.
962-1758

Rites of Summer
The sky darkens
above the trees.
In a clearing,
the firelight
glows brighter
and the chants
echo and the
dance begins.
The Six Nations Indian Pageant at Brantford, held in the evenings of August 1 & 2, 8 & 9, 15 & 16, is one of eight scheduled summer celebrations of Ontario's original native heritage.
Repeat visitors usually come early to take in the native beadwork, moccasins, leathercraft and food-stuffs on exhibition and sale.
Then, just past sundown, they take their seats, in a natural forest amphitheatre, to enjoy the spectacle, the music and mythology of times long past.
Other events scheduled for the summer include a major annual powwow on Manitoulin Island, with games, dances, songs and ceremonies.
For a further appreciation of our Indian culture, plan a trip to the Midland Huronia Village, or spend an afternoon among the Indians of North America exhibits in the Royal Ontario Museum in Toronto.
For motor-coach packages to Huronia, or to many other interesting historic sites, contact your local travel agent or auto club.
Ontario/Canada
For information write: Adventure Vacations, Dept. R.O., Queen's Park, Toronto, M7A 2E5.

Intelligencer Classified Advertising

DIAL 962-9171 (EXTNS. 22, 23, 31 or 32)

Low Cost CLASSIFIED ADVERTISING RATES

SELL, BUY, RENT, HIRE
The fast, easy, low cost classified way. Order your ad on the
LOW WEEKLY RATE
Minimum 20 Words

	Daily	Total
6 Day Rate	$1.50	$9.00
1 Day Rate	$1.70	$10.20
Save	20c	$1.20

Upon results call in before 9:30 day of publication and pay only for the days you've run.

10 percent additional charge if not paid within seven days.

CLASSIFIED WORD ADS
Cash Rates - Minimum ad. of words 20, 8½ cents per word per insertion for one or two days. Three consecutive insertions 8c per word per insertion. Six consecutive insertions or more 7½ cents per word.

CLASSIFIED LINE RATES
3 count lines daily - 1 month - $17.75
3 count lines daily 6 months - 14.75
3 count lines daily - 1 year - 13.75
Add $2.00 for each additional line.

DISPLAY HEADERS FOR WORD ADS
One line of 18 pt. caps — $1.50. These words may not be counted as part of 20 word minimum.

SPECIAL NOTICES — 1st 10 count lines. Birth, Death, Weddings, Engagements, At Home, Cards of Thanks, In Memoriams, Memorial Services —
Ten Count Lines (60 words) - $4.50 each - 30c per line over 10 count lines - consecutive insertions - (half price).

COMING EVENTS
Word Ads - min. 20 words - $4.50 each plus 8½c per word over 20 words.
Classified Semi-Display Style Coming Events Ads qualify for the consecutive insertion rates (minimum size 14 lines).
All Advertising must be in before 4 p.m. the previous day. 2 column Ads 2 days before day of publication. Fridays 3 p.m.

BOX NUMBERS
Replies held $1.00
Replies mailed $1.75

CANCELLATION
Must be made by 9:30 a.m. day of publication. Ads placed and cancelled before publication will be charged one insertion. No cancellations on Saturdays.
CORRECTIONS - Advertisers are asked to check their ad on the FIRST DAY of publication. But in the event of an error please call The Intelligencer before 9:30 a.m. said morning. A "make good" will be given for the FIRST NIGHT ONLY.

BIRTHS

MACDONALD — Jack and Lois (nee Coon) are happy to announce the birth of their first child, Kimberly Jane, born Friday, May 23, 1975 at Belleville General Hospital. Weight 7 lbs., 13 ozs. First grandchild for Mr. and Mrs. Stanley Coon and the eleventh for Mr. Jim MacDonald. Special thanks to Dr. Birchard and Dr. Bigar and nurses on fifth floor.

CARDS OF THANKS

May I express my sincere thanks and gratitude to the friends and the family for many expressions of kindness for the visits from Monsignor Carley, Father Canty, Father Stitt and Rev. David Murphy while I had been a patient in the Intensive Unit and the 6th level and the Queens Self Care Unit. And I wish to extend my sincere thanks to Dr. J. Loynes and Dr. J. McSherry and the nursing staff concerned for their attentive care.

Mrs. Victoria Bignasian.

IN MEMORIAM

SHARPE — In loving memory of a dear granddaughter and niece Audrey Emily Mildred Sharpe who passed away May 23, 1964.
A silent thought, a secret tear,
Keeps her memory ever dear.
—Sadly missed but lovingly remembered by grandmother, aunts and uncles.

SHARPE — In loving memory of a dear daughter and sister Audrey Emily Mildred Sharpe who passed away May 23, 1966.
God took her home, it was His will.
But in our hearts she liveth still.
—Sadly missed and lovingly remembered by Father, Mother, sisters Joan, Linda, Marilyn and brother Barry.

DANIELS — In loving memory of a dear son and brother Ronald Bruce Daniels who passed away May 23, 1962.
Gone are the days we used to share,
But in our hearts you are always there.
The gates of memory will never close,
We miss you more than anyone knows.
With tender love and deep regret,
We who loved you will never forget.
—Sadly missed and lovingly remembered by Mom and Dad and family.

ENGAGEMENTS

The engagement is announced of Elizabeth Seifried, daughter of Mr. and Mrs. Friedel Seifried, Belleville, to Kent Rogers, son of Mr. and Mrs. Basil Rogers, Gananoque. The wedding will take place Saturday, June 27 at 4:30 p.m. in St. Andrew's Presbyterian Church, Belleville.

COMING EVENTS

FRANKLIN TOURS

WESTERN CANADA — returning by U.S.A. — Yellowstone Park, Mt. Rushmore, Badlands etc. Departs July 1 and also September 6 — 20 day tour — Each of 2 to a room — $669.00.

EASTERN CANADA — returning by U.S.A. — 14 day tour departs August 11 — Each of 2 to a room — $[illegible].

KENTUCKY, Tennessee and West Virginia — featuring attractions in each state — 7 day tour — Each of 2 to a room — $[illegible]. Departs July 26.

QUEBEC, GASPE, UPPER NEW BRUNSWICK COLOR TOUR — Departs October 1 — 6 day tour — Each of 2 to a room — $225.

Brochures will be mailed promptly or call 613-472-2797 collect for information.

Personal Care By Ownership
THE SMITHS
P.O. Box 446, Marmora
Conducted By Management
Transportation By
FRANKLIN COACH LINE
We Now Have A 1975 Coach
My14-17-21-24

COFFEE PARTY
Christ Church, 30 Everett St.
Tuesday Morning, May 27th
9.30 a.m. — 11.30 a.m.
50c
Proceeds — St Thomas Church

BELLEVILLE ART ASSOCIATION
Monthly Meeting — Corby Library
WED., MAY 28, 8 P.M.
GUEST SPEAKERS:
1. Warren Thomson — Graphic Artist and Instructor at Loyalist College.
2. Howard Mandel — Photographer and Instructor at Loyalist College.
PUBLIC WELCOMED
Refreshments Served
My26-28

COMING EVENTS

ARTEX HOBBY PRODUCTS
OPEN HOUSE
Come In And See Our Craft
THE OLD DON BELL SPORT SHOP
King Street, Trenton
From May 26 Thru The 31st
My19-136

COFFEE PARTY
TUESDAY, MAY 27th
9.30 a.m. — 11.30 a.m. (50c)
CHRIST CHURCH PARISH HALL
Proceeds For St Thomas Church
My24-26

ANNUAL GREEK DINNER
SUNDAY, JUNE 1st
GREEK CHURCH HALL
Avondale Road at Harder Drive
12 Noon to 7 p.m.
Adults $4.50
Children $2.50
My24-30-31

REAL ESTATE FOR SALE

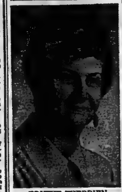

EDYTHE THERRIEN

HOUSE HUNTING THIS WEEKEND? For complete information about our wide assortment of homes in the city and area . . . CALL EDYTHE THERRIEN, 476-4269. She will be available all weekend to help you with your Real Estate needs.

FOR IMMEDIATE SERVICE, CONTACT

Bowes & Cocks

175 NORTH FRONT STREET
BELLEVILLE — 968-4571

SELLING FAST

Our new subdivision on Marsh Drive with three bedroom homes at a price you can afford is an offer you cannot refuse. Low down payments required and the grants can be used. Call us for more details.

COUNTRY LIVING

8 minutes from the city you can find fresh country air on your own 100' x 180' lot. A smart looking split level awaits you for only $31,900.00. Includes carpeting and colored fixtures.

THE OAKVALE

Beautiful 3 bedroom bungalow with over 1,400 sq. ft. of living space. Family room with fireplace and double garage. Hardwood floors and spacious kitchen. Call us for more details, and location.

3 BEDROOM TOWN HOUSES

Only $23,218.00 for this home. Fully carpeted, two bathrooms, full basement and parking. You must earn less than $12,000. and have at least one child. Pets allowed. Located in Belleville and Trenton.

MAURICE H.
ROLLINS
CONSTRUCTION LIMITED
11 VICTORIA AVENUE
SALES OFFICE 968-5595
Natural Gas, Nature's Wonderful Available In Our Homes
My21-41

GORD Roblin REALTOR

NEW LISTING ! !
NEW LISTING ! !

FOUR LEVEL SIDE SPLIT — PRESTIGE EAST HILL LOCATION. A very special home with a family size kitchen and adjacent dining area, floor to ceiling fireplace in the living room and "rec" room, hardwood floors and electric heat, are a few of the fine features of this home. Call and let us make an appointment for you to view. 968-6475.

102 ROLLINS DRIVE

3 bedroom back split featuring broadloom over hardwood, custom built kitchen cabinets, finished basement and landscaped yard. Call tonight and let's make an appointment to view the first of the week.

BUILDING LOTS

We have a fine selection of lots in the Townships of Sidney and Huntingdon and the Villages of Stirling and Madoc.

117 North Front Street
968-6475

Ron Caterer (collect)	395-2867
Peter Stewart	968-6300
Elmer Marsden	962-2946
Gord Roblin	962-5263

My24-31

REAL ESTATE FOR SALE REAL ESTATE FOR SALE

GORDON WOODS REALTOR

OPEN HOUSE

This weekend we are glad to feature three homes which we will be pleased to show you.

270 COLLEGE

We will be happy to let your browse through this executive type home that has many features that will please you. Three-bedroom side split with main floor family room, large kitchen and ell-shaped living room.

42 CRAIG STREET

Quiet cul-de-sac off North Park Street. Four bedroom back split home with finished rec room, paved double driveway and mature garden. Immediate possession.

2 CHOWN CRESCENT

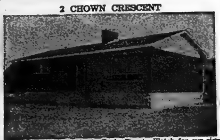

New subdivision off North Park Street. Watch for our signs. Three-bedroom bungalow with fireplace in the living room. Come on in and let us show you the complete home.

OUR STAFF WILL BE ON HAND TO GREET YOU, FROM 1:00 'TIL 5:00 P.M. ON SATURDAY AND SUNDAY.

KAY CLARKE	968-8710
FRED CONLEY	968-5841
LARRY HITCHON	392-3187
GORD WOODS	962-8217

OUR OFFICE IS OPEN 'TIL 8 P.M. PLEASE CALL 968-6471
My23-31

A. E. LePAGE
LIMITED • REALTOR

Why Not

Add a touch of style to your living. Come out and see our great new homes with many interesting features. With carpeting of your choice, ceramic tile, etc. You may be surprised at how easy it is to buy one of these new homes.

The Family Room

you've been wanting. A huge carpeted, beautifully panelled room with wall to wall stone fireplace. Lovely decor throughout. Featuring custom carpet, two 4-piece and one 2-piece baths, master bedroom has walk-in closet — 4 bedrooms in all. Dishwasher in large well planned kitchen — built-in vacuum system. Call now for an appointment to see this executive home.

Prince Edward County

A ten-room stone house, down a country lane, on 178 beautiful acres — 125 workable, plus 2 ponds and picturesque woods. Approximately 1,320 foot frontage on paved county road. Two large barns and driveshed. Deep window sills and walls a foot thick. There's even a fireplace. Country living in beautiful Prince Edward County.

Convenient Country Living

Country Club Village — You will be close to everything including nature and shopping. Grow your own vegetables and flowers if you wish. This unique 3-bedroom brick bungalow with Hollywood type kitchen, large living room and fireplace, 2-car garage, won't last long at $43,000.00. Call for a showing tonight.

First Time Offered

Almost new 3-bedroom living with sloped living room, cheery kitchen, full dry basement. Large lot 100 feet by 130 feet, many extras including broadloom floors. Priced at $37,900.00. Please call for complete details.

Family Needed

To fill this large 3-bedroom spacious home with 1,400 square feet living space. Large separate dining room, 1-car garage and a huge suitable backyard on a quiet street close to everything. Must be seen.

Budget Home, Move in Now

Prices start at $35,150.00 for this attractive 3-bedroom brick bungalow. Your down payment may do. Mortgages are arranged at 11%.

ON DUTY THIS WEEKEND:
Vivian Wiggett: 968-3322 Elizabeth Welbanks: 968-5119
OPEN UNTIL 5 P.M.—338 FRONT ST., BELLEVILLE—962-9154
E. MARGUERITE COOKE — MANAGER — 968-7333

REAL ESTATE FOR SALE REAL ESTATE FOR SALE

BARRY and FORCHUK
REAL ESTATE LIMITED, REALTOR
"OUR NAME WILL PUT YOU UNDER YOUR ROOF"

WALLBRIDGE - LOYALIST ROAD AND HWY. 14
YOUR HOST — Roger Forchuck

5th CONCESSION OF SIDNEY
YOUR HOSTESS — Susan Jensen

34 GLENDALE
YOUR HOST — Gordon Detlor

25 CATALINA
YOUR HOSTESS — Susan Fraser

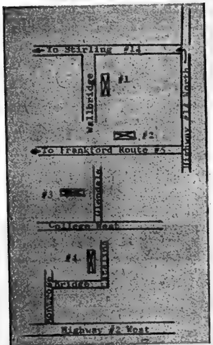

968-6435
279 N. FRONT STREET, BELLEVILLE, ONT.

OPEN HOUSE WEEKEND
NOON TO 5
MAY 24 & 25

$125,000. — Beautiful Ranch Bungalow on 1½ acre lot on Rednersville Road situated on the Bay of Quinte. Elegantly decorated throughout with 40 x 20 in-ground concrete heated pool. Fully broadloomed featuring stove, fridge, dishwasher, gas barbecue and many more extras.

Call: D. R. HIGGINS,
1-416-487-8161
or
Come Direct

GIBSON WILLOUGHBY LTD.
Realtor
45 Eglinton Avenue East
Toronto, Ontario
My23-28

REAL ESTATE FOR SALE REAL ESTATE FOR SALE

J. F. NELLES REALTOR

201 WILLIAM STREET

OLD EAST HILL

Very large century home in convenient East Hill location. A great place to live for any size family, affording an element of individual privacy just not available in a modern home. Glad to show you through!

STARTER HOME

Very nicely decorated two-bedroom home, large living and dining rooms, ample storage space, lot size 48 x 110. Asking $19,500.

RURAL HIDEAWAY

Older home on 2 acres near Ivanhoe. Good garden soil. Several outbuildings. Only $19,500. A new listing, and should sell quickly.

VACANT LAND

Twenty acres near Foxboro with 2,100 feet of road frontage. Excellent potential.

DENNIS DORRINGTON ON DUTY

Dennis Dorrington ..	962-7632	Pat Ross	968-3102
Ralph Brazeau	963-4696	Bernice Casey	966-2261
Ted Cairns	968-8488	Elaine White	1-473-4271
Larry Kells	962-0788	Bill Poppenk	962-3865

OFFICE: 966-1621
252 NORTH FRONT STREET

FRASER & O'NEIL LIMITED
REALTOR

STONE HOUSE

Hobby farm for the family that likes their own woods to roam in, with two spring-fed ponds and a stream. House has modern essentials, four bedrooms and a fireplace. 106 acres priced at $62,500.00.

YOUR CHOICE

Commercial and/or Industrial — unlimited potential for virtually any endeavor you are in. Our information indicates Federal and Provincial Grants are available on this site in this quiet Village of Wellington. Relocate in Prince Edward County NOW!
- large concrete block building
- 700 feet of shoreline on West Lake
- 20 miles from Belleville 401 interchange
- two bedroom newly renovated bungalow for owner or manager
- on No. 33 Highway in prime recreational area

INCOME OPPORTUNITY

Drop in today to discuss the details on this business opportunity. One of the few remaining "Corner Stores" in the area. You can purchase the business only or the business plus a 3-bedroom home. Business grosses more than $50,000.00 per year.

EAST HILL GRACE!

This well kept older 2-storey brick home in the East End of the city has been completely renovated and redecorated. Features a large living room with fireplace, formal dining room, 4 bedrooms, on a large well shaded lot with a 2-car garage. We will be happy to show you this beauty!

IN THE GOOD OLD SUMMERTIME

Drop in today to see the pictures and discuss the details on this Redwood stained 3-bedroom cottage within 15 minutes from downtown Belleville. Private, well shaded lot with 80 feet of waterfront. Cottage is completely furnished too!

ON DUTY ANNE FINKLE DON DAFOE

Anne Finkle	477-2649	Don Dafoe	962-5443
Stan Albert	962-6537	Dorothy Karkbeck	962-5792
Eleanor Dahl	962-4064	Tom Dickison	968-4226
Bill Downing	962-5498	Frank Geerkens	962-4318
Don Nichol	962-5919	Brad Taylor	962-5847
Ray Shortt	395-2680	Henry VanWinkoop	967-1748
Robert T. Riggs	392-5780	Hugh P. O'Neil	392-3038

Ernest Trumbley A.I.M.A./Appraiser 475-0179

Member of M.L.S.

257 N. FRONT STREET, BELLEVILLE 962-3418
115 DUNDAS STREET E., TRENTON 392-9224
OPEN: MONDAY - FRIDAY 9 a.m. - 9 p.m.
Saturday 9 a.m. - 5 p.m.

PRIVATE SALE

3-BEDROOM SIDE-SPLIT with main level family room, covered patio, fenced back yard. Close to Schools and Shopping Centre.

$214.00 P. L. T.

$49,900. — Terms Negotiable

966-1584

A. E. LePAGE

(ONTARIO) LTD. REALTOR

OPEN HOUSE
ALADDIN HOMES

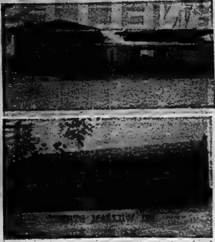

Your Choice of Eight New Homes

OPEN THIS SATURDAY and SUNDAY
May 23 and May 24
1 p.m. to 5 p.m.

TWO ON RODGERS DRIVE, STIRLING
(West of Highway 14, Stirling)

SIX MORE MODELS — COUNTY ROAD 22
(2nd Concession of Sidney, ½ mile East of Trenton)

Low Downpayments — Mortgages already arranged

For information call
962-9154

My23-24

J.E. Mc.KINNEY Realty Ltd.

194 Front Street 968-5757

Woud You Believe?

Four acres of freedom, complete renovation and tasteful decoration make this one of the most impressive homes between Belleville and Kingston! You would have five bedrooms, an ornamental fireplace, broadloom and care free aluminum siding. Just ten miles east of town on Highway 2.

Let us show this estate.

Relax!

This compact electrically heated home in Wellington has a perfect view of West Lake just across the main street. Real pine panelling in the two main rooms will please the discriminating buyer. This home would suit a young couple or two "seniors" who wish to retire at low cost.

There's more to tell! Phone now.

Why Pay Rent?

When you can have a choice of condominium town houses with low interest, four bedrooms in each, and also a $1,500 Provincial Grant to first time home buyers.

Phone tonight or this weekend for more information.
— Jim Rickaby on Duty —

FOR WEEKEND SERVICE CALL:

Jim Rickaby	968-9489	Russ Brady	967-1277
Gene Demarsh	998-5833	Egon Wentzlaff	962-6584
Gary Doucette	392-1759	Vic Airby	962-8456
Beverly Zacharias	398-7315	George Taylor	967-1335

Elis Mmid 398-6302

Colonial

REAL ESTATE LTD.
HEAD OFFICE: 180 NORTH FRONT STREET

99 SELENA AVE.

In West Belleville, 3-bedroom brick bungalow with formal dining room, eat-in kitchen, finished rec room, 2 fireplaces, 1-car garage, 70 x 166 foot lot with a large garden and fruit trees. Priced at $52,500.00. A pleasure to show.

HILLSIDE LOT

In Oak Hill area with unlimited view of Trent River. North of Oak Hill Flying Club. 150 foot frontage and 1 acre in size. Priced at $14,900.00.

15 ACRES

Wooded lot, Oak Hills. Large road frontage, ideal building site. Priced at $19,500.00.

102 ACRES

on 5th Concession of Thurlow with older barn. Only 4 miles from Belleville. Ideal site for a new home. Asking price $40,000.00.

OFFICE: 962-9281

Doug Harry	968-3969	Dorothy Paus	392-0430
Marion Jordan	396-5910	Vi Lindgren	962-2873
Don Alexander	962-5835	Moe Hunter	968-8232
Lionel Botly	968-7986		

FRANK REAL ESTATE LIMITED Realtor

243 FRONT STREET
Belleville, Ontario

OPEN HOUSE

Extended Briarwood
in Corbyville's Greenfield Park
on Ross Crescent
SATURDAY, MAY 24 — 2:00 - 5:00 P.M.
and
SUNDAY, MAY 25 — 2:00 - 5:00 P.M.
YOUR HOSTESS — Tina McKenzie

My23-24

BOWES & COCKS

968-4571

175 North Front Street — Open Today Until 5 P.M.

OPEN HOUSE

1:30 - 3:30 P.M.

12 Joyce Crescent

Prime East End location. Fenced yard. Central air conditioning. Finished rec. room. Asking $42,350.00. See you on Sunday. Your Hostess, Kay Dobec, or phone 968-4571 MLS 5494.

Antique Lovers

You must see this triple brick school house at Demorestville. Financed to sell. Call Kay Dobec for Details at 968-4571 or 968-9632.

Value Packed

High on the Hill it stands in Regal Splendor. Beautifully renovated century home on 3 acres of land; only $38,000.00 and terms to suit you. Call now to Dorothy Smith or Don Thompson at 968-4571.

Cedar Lodge, Cloyne, Ontario

Set amidst cedar and pine, 4 cabins, main lodge, central bath facilities. Cabins and lodge are completely furnished. 5½ acres of land with 400' prime water frontage on Little Marble Lake. Asking $47,900.00 with terms. Contact Don MacDermaid.

Bet You Can't

Find a better new home than this 3-bedroom brick back split model with fireplace, large well planned kitchen, separate dining ell, gleaming oak, vinyl and carpeted floors. Yours for just $38,750.00. See it now. Contact Cec. Ruttan.

Keep Your Horse at Home

You can when you purchase this 3-bedroom home with a 2-car garage on approx. 3 acres of level land just minutes East of the city. At $39,500.00 with water heater, water softener, TV tower, aerial and curtains included. Why not call Marilyn Matthews Rollins at 968-4571 or home 962-5719.

Do You Like Stirling?

If so here is a solid brick home with 3 bedrooms and a nursery. Large kitchen, dining room with fireplace and living room. Town services. 1½-car garage. 9¼% mortgage. Asking only $25,900.00. Call Don Thompson or Cec. Ruttan at 968-4571.

The Gallery of Homes

IT MAY SEEM LIKE BRAGGING

But this charming East Hill bungalow is one of the nicest. You won't believe all the space with its separate dining room and patio doors onto a deck with a private yard surrounded by fence and hedge. Very quiet street and best of all it has a completely furnished one-bedroom apartment in the basement. Paved drive and garage. Excellent $32,000.00 open private mortgage. Seeing is believing. Priced at $45,900.00.

962-8649

FOSTER
REALTOR

247½ Front Street

Lena Stewart	968-4231
Bev. Foster	477-2115
Shirley Robertson	966-3320

FRANK REALTOR

234 FRONT STREET
Belleville, Ontario

HIGH RANCH DESIGN

Just outside Belleville with 130' of road frontage and separate 2-car garage with workshop. Has fully utilized downstairs consisting of finished rec. room with bar, extra bedroom and games lounge with built-in Bar-B-Que and walk-out. Quality shag carpets and fixtures throughout. Lawn professionally landscaped. Tremendous value at only $49,900.

A COZY PLACE IN THE COUNRTY

Located between Trenton and Belleville, this fine quality home on a half acre lot features eat-in kitchen, complete broadlooming and finished rec. room with fireplace.

EAST END BUNGALOW — $29,900.

Immaculately kept home with new kitchen cupboards, finished rec. room and 18' x 11' dining room. Huge 66' x 135' lot with separate fully wired workshop. Must sell. Make an offer.

CALL JOHN MARINO: Belleville, 962-9248, 962-7358
or
TORONTO: 868-0774.

JJ LEWIS REALTY LTD.
REAL ESTATE BROKER

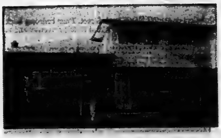

Fenced in for kids and pets! Large lot 66 x 138, plenty of room for fun and games. Near Quinte Mall and close to schools. 3 bedrooms plus den, finished recreation room with imitation fireplace. Lovely utility room. Tastefully carpeted and wallpapered. Attached garage with back entrance. A perfect family home. Asking $44,900.00.

YOU ENHANCE YOUR WAY OF LIFE

. . . . . when your home reflects the real you. If you need a home that displays your own gracious self and you are considering a change, then you will need to give some thought to this spacious 4-bedroom, 1½-bath home in popular Joyce Crescent. Charming recreation room with built-ins, luscious carpeting throughout. Living room and separate formal dining room with sliding patio doors to sun deck. Paved drive and very nicely landscaped. Proudly offered at $52,900.00.

POCKET BOOK APPEAL

This "neat as a pin" all frame bungalow offers two good size bedrooms. Mom will love the kitchen and cozy den. Single car garage plus large heated workshop. Ideal for the hobbyist. Located 10 miles from Belleville in the Village of Ameliasburg on large lot 117 x 198 ft. Taxes only $213.00. Ideal starter home or great for retirement couple. Asking $29,500.00.

BEV LEWIS 962-7382

OFFICE 966-2731

230 Coleman Street, Belleville
"The Competent Name in Real Estate"

WEST END EXCLUSIVE

An ever-popular "Hilton" model with attached garage. Wooden patio deck. Three bedrooms and den or fourth bedroom. Fully finished basement. Beautiful decor. Priced reasonably. Phone now for appointment to see through.

EXCLUSIVE

Eight-room, hot water heated, large family home, only steps to downtown. Detached garage, breezeway, fully fenced garden. Call for more information today.

WEST END BEAUTY

Two-storey, four-bedroom brick home with attached garage. Main floor family room with open fireplace. Partially finished basement. Patio with privacy fence off family room. Master bedroom has ensuite bathroom. Beautifully decorated. Just listed — so phone now for appointment to inspect.

DOWNTOWN DUPLEX

Extra large lot with commercial potential. Private drive, double car garage. Separate furnaces and hydro services. Present income level can be increased. Located on main thoroughfare close to downtown.

FRANKFORD

Four-room plus aluminum sided bungalow with attached garage. Extra large lot. Lot is serviced with sewers and water. Asking $13,500.00. See this one now. It will not last long.

CALL THESE NUMBERS FOR AFTER HOURS SERVICE:

John L. Sutton	966-3390	Louis Maly	962-9793
Ford Gainforth	398-6145	Rudi Flinterman	476-4493
Sheila Lazier	968-9875	Cecil Garrett	962-8041
Philip G. Bennett	966-1037	Harry Taras	968-3155
Ernest Allore	478-6892	R. W. (Bob) Gibson	967-1581
Joan Taras	968-3155	Gerald W. Joyce	962-2923

JOYCE
GERALD JOYCE REALTY LTD. REALTOR

374 Front Street
Belleville, Ontario
Open Evenings Until 9:00 p.m.
Saturday Until 5:00 p.m.
Telephone: 962-5326

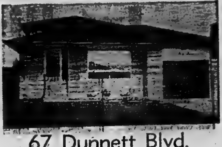

67 Dunnett Blvd.
Open House

Saturday, May 24th
1:30 – 4:30 p.m.
Sunday, May 25th
1:30 – 4:30 p.m.

HALLORAN REAL ESTATE

136 DUNDAS STREET EAST

My23-24

---

shea
THORN SHEA LTD. REALTOR

On the Trent

A lovely 4-bedroom home situated on the Trent River, yet accessible to town water system, sanitary sewer system, etc. Beautiful large living room — separate dining room — basement contains den and extra room — Large 2-car garage — Modern kitchen — Broadloomed wall to wall. Picturesque home — Beautiful landscaping. A home for real living. The Trent on your door — for easy launching of your boat.

Under Construction

A New Ranch Bungalow — 3 bedrooms — Living room — Dining room — One 4-piece bath — Fireplace — Many fine extras — Electric heat — Large 2-car garage. Lot about 4 acres — situated about 12 miles from Belleville, among lovely trees in background, home will be completed in 6 weeks. Your enquiry welcome.

Want a New Home?

Contact us, we are associated with most builders and can build a home to your plans and specifications. East hill, West hill or the suburbs. Hurry only a few choice lots left.

231 FRONT STREET
962-4528
Open Evenings

CALL:

Jack Diamond	968-9280	Mabel Rickard	396-5863
Don Sherbert	966-1302	Joy Bowerman	962-1216
Margaret Homero	968-7306	James Millar	478-553

Douglas A. Boulton, Broker, Manager. 968-5947

the home folks who care about people

Guaranty Trust Realtor

ELEGANT CENTURY HOME

Carefully maintained and built by a Proud Craftsman more than 120 years ago. Centre hall plan with formal dining room on one side and living room with a REAL fireplace on the other. The master bedroom is 19' x 13' and the other three bedrooms plus den are equally spacious. Two bathrooms, one with the master bedroom and the other with the den. Garden is fenced and of a manageable size. Well worth the asking price of $41,500.00.

COMFORTABLE TWO-STOREY BRICK

This solid older home with 3 bedrooms has a working fireplace in the living room. At present there is an apartment on the second floor with a kitchen, bathroom and bedsitting room renting for $115.00 per month for two people, but the house could readily be converted back to a 4 or 5 bedroom family home. Asking price $33,500.00.

CONVENIENT TO BOTH BELLEVILLE AND TRENTON

A one year old brick and aluminum side split with an attached garage — there is a fireplace in the recreation room. The large lot will permit a swimming pool. The owner is being transferred. Asking price — $47,900.00.

RUTH GAW
OFFICE: 966-3324

Norma Bland F.R.I.	962-5468	Eleanor MacGregor	962-3204
Ruth Gaw	968-9502	Pat Hartmann	968-3693
Charles Wickens	478-3118	Margaret LeSage	478-2817

FRASER & O'NEIL LIMITED
REALTOR

OPEN HOUSE

You Are Cordially Invited to Attend Our Open House
PLACE — 25 Hyde Park Avenue
Time — 1 P.M. to 4 P.M.
DATE — Sunday, May 25, 1975
HOSTESSEES — DOROTHY KARKHECK — ELEANOR DAHL

REAL ESTATE FOR SALE

Guaranty Trust Realtor

157½ ACRES

In Prince Edward County. Cleared land, ten acres mixed hay, six planted to corn. Good garden land. Excellent building site. Water in area. Ideal for family with children — pony or riding horses. Ten minutes from Belleville. Eleven hundred feet road frontage. Good road. Between second and third concession of Ameliasburg Township. Asking price — $[illegible]

CALL ALBERT CANNONS
OFFICE: [illegible]
Home: [illegible]

THREE AND HALF ACRES

Located on Lake Ontario and Wellers Bay. [illegible] room Cape Cod home, 4 bedrooms, 24' [illegible] living room, fireplace, partially furnished.

PRICE $54,950.00
613-[illegible]
My22-6t

14 ACRES ON BUSY HWY. 33 SOUTH

Beautiful view of Wellers Bay. — Ideal for highway commercial or residential or hobby farm. [illegible] Large buildings on property, only minutes from Trenton. WILL CONSIDER HOUSE IN TRADE [illegible]
[illegible]

STUCCO duplex, Barton St., good financing available. Telephone [illegible] after 6 p.m. My6-tf

PRIVATELY — Brick six-year West Hill [illegible] Interested parties only, write Box A-12 The Intelligencer. Ap[illegible]

Gary Rorabeck
REALTY LTD., BROKER

BELLEVILLE — 2 storey, 3 bedroom home, centrally located; large lot, close to conveniences. Immediate possession. Good family home.

PICTON — 4 bedroom home with large lot, choice garden area. Dead end street, ideal home for the family.

Representative
JACK WHITING — 966-5022
My22-24-27

348 NORTH FRONT

This could be your last chance for this valuable 66 x 112 commercial lot. Offers now being considered. All of this key artery is being accepted. [illegible] My23-3t

$7,500.

Will buy a fully serviced lot on Quinte's Isle, 4 miles from the Four Season's Waterfront and back lots of Horse Point. — Drive out this Sunday, sales rep. on site 10 a.m. to 4 p.m., take No. 14 Hwy across causeway, turn left at Massassaga sign and follow VICEROY signs to site — Contact

GARY EWART
416-964-1575
My23-3t

25 ROLLING ACRES BUSH AND SPRING

Hwy. [illegible] close to 401
$19,500. FULL PRICE
Will sell with low down payment or will trade for mortgage.
WRITE BOX 4, Lisle, Ont.
My22-6t

HOBBY FARM

2 storey, modernized, 3 bedroom frame house, barn, shed and 36 acres, 7 miles south of Belleville

$39,900.
963-7128 or [illegible]
My18-tf

BRIGHTON 4 bedroom, 1½ baths, large living room with fireplace and sun deck, modern kitchen, dining room, family room. No agents [illegible] Ap[illegible]-tf

THREE bedroom frame and brick bungalow, Sidneyville Road, near [illegible]. Beautiful view of the Bay of Quinte. Call [illegible] or 967-17[illegible] after 4 p.m. May 23-3T

LOTS FOR SALE

Acre lot for sale in Village of Moira. Call Francis Thompson, R. R. No. 2, [illegible], 477-[illegible] evenings. My24-6t

COTTAGES FOR SALE

— PRIVATE SALE —

Cottage On Trent River
Good fishing — Winterized with electric heat, furnished, 3 bedrooms, new cupboards, 4-pc. bath and well.

Write CARL FLEMING
Box 353, Madoc
613-473-[illegible]
My24-6t

COTTAGE at Consecon Lake completely furnished 3 bedrooms, kitchen, large livingroom with fireplace, 3-piece bath with shower. Call Wellington 399-3352 Weekends 399-5416 May 23 - 6T

MOBILE HOMES

MOTOR HOME RENT OR BUY

20-FT. Winnebago, 22 ft. Coachman, buy and let your rentals make your payments.

967-1250 Or
After 6 — 968-5083
My13-14-15-20-24-30-31

MOBILE home, 10 by 50, furnished, good condition. New furnace. Price $[illegible]. Phone 393-[illegible] May 23-3T

12 X 44 — 1973 PEERLESS mobile home, 3 bedrooms, partially furnished [illegible] porch and utility shed included. 968-[illegible] My17-6t

Double Wide Homes On Display 9 a.m. to 5 p.m. — Mon. to Sat. [illegible] Evenings By Appointment [illegible] First Time Home Buyers Can Qualify For Federal Grant [illegible] — Provincial Grant [illegible]
[illegible] ESTATES LTD.
Mobile Village Hwy. No. 2
West Of Belleville [illegible] Road
at [illegible] — Call
PAUL [illegible] [illegible]
My9-1m

MOBILE HOMES

1973 WILSON Pyramid 12 x 48', 3 bedroom mobile home. For further information telephone 392-[illegible] My17-24-31 Jn7-14-21

HELP WANTED

EXECUTIVE DIRECTOR

Required by newly created Commission on Election Contributions and Expenses. This new position's executive scope requires involvement in setting up the administrative procedures of the Commission, establishing and maintaining necessary records and systems, personnel management and other functional activities areas, drafting related Commission directives and memoranda, maintaining effective liaison with members of the public, parties, party members, candidates and constituency associations. Location: Toronto.

QUALIFICATIONS:

Extensive administrative and financial experience, analytical and report writing skills, ability to interpret and apply legislation and policies, interpersonal skills in dealing with public and private officials, groups and agencies. Salary commensurate with qualifications and experience.

Submit resume by May 30th to the Commission on Election Contributions and Expenses, Room 369, Legislative Building, Queen's Park, Toronto.

HAIRDRESSER REQUIRED

for
Established Beauty Salon
In Bancroft
at
MODERN COIFFEUR & and WIG CENTRE
Phone 1-332-3230
Or Write Box 796,
Bancroft
My24-6t

A&W

Requires
2 FULL-TIME KITCHEN
and
1 FULL-TIME HOSTESS

Start at new minimum hourly rate, benefits.
Hostess have uniforms supplied. Kitchen have part uniforms supplied.
Company pays half U.I.C. Benefits and 4% holiday pay.

Apply In Person To

A&W
DUNDAS ST. EAST
BELLEVILLE
My23-3t

WANTED MOTOR ROUTE DRIVER

To Deliver Single Throw-offs and bundles
Area — Belleville to Deseronto
Afternoons Only
Preferably Someone Living In Deseronto Area
Must Have Own Vehicle
Apply In Person To
MR. B. LAVOIE
Circulation Manager Staff
The Intelligencer
My24-3t

FOUR SEASONS HOTEL

requires
NIGHT KITCHEN CLEANER
Apply In Person To Chef
My22-3t

SHAMPOO GIRL FULL-TIME

for
MODERN BEAUTY SALON
Telephone 966-3042
For Appointment On
Tuesday Only
My24-3t

CLERK TYPIST and TITLE SEARCHER

Experienced Preferred
But Not Essential
Please Write Box 1029
Belleville
My24-3t

SALES OPPORTUNITY

Complete training will be given to the selected person to enter our sales organization. Income to be negotiated. $1000. month plus bonuses.

Give Complete Resume To
BOX A-100
THE INTELLIGENCER
My24-3t

AVON
IF YOU'RE Ambitious, Organized And Over 18, you can earn excellent earnings selling quality products. Call 968-[illegible] My21-9m

WANTED, ride to Kingston, to attend Queen's Summer School, morning classes, share expenses. Phone 962-9751 after 3. My23-3t

CLASS "A" MECHANIC OR APPRENTICE

Good working conditions, top wages and company benefits.
Apply Ken Thompson
K. R. THOMPSON MOTORS LTD.
Authorized Chrysler Dealer, Tweed
My20-22-24

EXPERIENCED housekeeper, 1 day per week, for bungalow with all conveniences. Family of 2. For further information telephone 962-1794. My24-3t

ROMA BEAUTY SALON. 1 experienced Hairdresser. Full-Time with chance of partnership. Apply in person.

MATURE STUDENTS

Earn Extra Cash — During Summer Holidays Taking Orders For Famous Fuller Brush Products.
PHONE 395-2200 Or WRITE P.O. Box 370 Stirling, Ontario
My22-3t

HELP WANTED

SEWING MACHINE OPERATORS

WE HAVE SEVERAL OPENINGS FOR SEWING MACHINE OPERATORS

Apply In Person To Personnel Manager
DEACON BROTHERS SPORTS WEAR LTD.
121 Dundas St. East
BELLEVILLE
My22-3t

PERSON FOR GENERAL OFFICE WORK

Typing necessary, experience with invoicing, federal sales tax and provincial sales tax preferred. — Apply in own handwriting to —
BOX A-66
THE INTELLIGENCER
Our employees are aware of this ad
My22-3t

FOUR SEASONS HOTEL MAD MECHANIC

requires
WAITER/WAITRESS
Apply In Person To
BRIAN ROZE
After 6 p.m.
My22-3t

SALESPERSON REQUIRED FOR LADIES' WEAR DRESS DEPARTMENT

Mature person with some experience desired. A permanent position for right applicant.

Apply in person to Mrs. Marchand, JACKSON - METIVIER LTD. 2[illegible] Front Street
My24-3t

HELP WANTED.

COUPLE REQUIRED FOR OFFICE CLEANING

For Belleville and Trenton Area 5 Nights Per Week, 3 - 4 Hours per night, permanent part-time job. Must have own transportation.

[illegible]-3675
My24-3t

Position Vacancy

ONTARIO MINISTRY OF AGRICULTURE & FOOD LIVESTOCK BRANCH

Dairy Herd Improvement Officer
$10,000. to $11,400. Per Annum

The successful applicant will be responsible for the monthly weighing and sampling of milk from individual cows in Dairy Herd Improvement Association herds, keeping herd records and statistical data and promoting Dairy Herd Association programs. Location Hastings County (South).

Qualifications:

Applicant must have Grade 10, preferably Grade 12 education with several years experience in dairy farming or a Diploma from a College of Agriculture Technology.

Please send resume no later than June 9, 1975
to file A.F. — 85175
Personnel Director,
Personnel Branch
Ministry of Agriculture and Food
Parliament Buildings
Queen's Park
TORONTO M7A — 1A4
(Open to male and female)
May 23 - 2 Times
My23-3t

LETTERPRESS PRESS OPERATOR

Experienced on Heidelberg, etc., for growing progressive company — interesting creative work. Good employment and working conditions (Excellent community), 50 miles east of Toronto.

HAYNES PRINTING CO. LTD.
Cobourg, Ont.
DAYS 416-[illegible]
EVENINGS 416-[illegible]
My23-3t

MAT CUTTER

To Mat Graphic Art On A Production basis. Knowledge of color matching essential. Send complete resume to
Box 340 Belleville, Ont.
My23-3t

$140.00 TO $350. WEEKLY COMMISSION PLUS BONUS

Salespeople required, full or part time, on the job training. The only investment is a car and your time. No door to door canvassing, appointments supplied — For appointment only phone
966-4743 or 966-4823
No previous sales experience necessary
My23-6t

ASSISTANT EXECUTIVE HOUSEKEEPER

Required by 430 bed general hospital. Previous related experience and supervisory ability. Minimum Grade 12 education. Excellent fringe benefit program in effect.

Please reply in writing to employment supervisor —
BELLEVILLE GENERAL HOSPITAL
Belleville, Ont.
My23-3t

FULL-TIME SALES PERSON

40-Hour Week
Experienced Preferred
Apply In Person
MILADY SHOP
287 Front St. — Belleville
My23-6t

SECOND CLASS STATIONERY ENGINEERS

Excellent benefits and working conditions, rotating shifts.

Call Chief Engineer
Collect 613-[illegible]
STRATHCONA PAPER CO.
Napanee, Ont.
My23-3t

HELP WANTED

WANTED FULL TIME SECRETARY FOR PHYSICIANS OFFICE

Experience An Asset
Send a resume of past experience and education to
Box A-1 The Intelligencer
My22-3t

CARETAKER required on a monthly basis, every day on a 40-hour week for a downtown office. Apply in own handwriting to Box A-13 The Intelligencer. My22-3t

FOXBORO CHEESE COMPANY

CORBYVILLE
We Require An Experienced
CHEESEMAKER
For Our Expanding Plant. We Operate A Rotating 5-Day Week On 3 Shifts And Pay Competitive Wages.
Please Apply In Person To
MR. TED FOLEY
My22-3t

WANTED person to help on dairy farm. No experience necessary. Room and board plus salary. Trenton-Brighton area. Write Box A-97 The Intelligencer. My21-6t

IMMEDIATE openings for part time help, mornings, afternoons, or evenings, call House of Fuller, [illegible]. Ap30-1m

WANTED

WANTED — APPROX. 2000 TO 3000 SQ. FEET

Light Industrial Floor Drainage
H.D. Wiring — Concrete Floors
WRITE BOX A-108
THE INTELLIGENCER
My17-6t

WANTED to buy! Quality used furniture at reasonable prices. Belleville [illegible] Furniture, [illegible]. My23-6t

WE BUY used furniture, appliances, small articles, [illegible], carpenter tools, whatever. Instant cash. Foster's Used Furniture. Phone [illegible]. My23-tf

WANTED old violins any condition. Telephone [illegible] after 6 p.m. Ja13-tf

[illegible] knowledgeable antique dealer will buy your treasures or give you good advice. [illegible]. Mr12-1m

WICKER furniture, dining room suites, round tables, etc. Also glass, china. [illegible] Antiques, 3 miles East Belleville Hospital on No. 2. [illegible]. Ap1-1m

WANTED: Old things, lamps, [illegible] ware, china, furniture, anything old. Do not throw it away. Also needed articles for Consignment Auction. Call me at [illegible] or [illegible]. My16-12t

WANTED TO RENT, Cottage, at [illegible] Provincial Park, for responsible couple for week of August 4-10. Please send information of location, price, name and telephone to Box A-35 The Intelligencer. May 23-6T

PIANO wanted. Fairly new. Apartment size, in good condition. Phone [illegible] May 22-3T

WANTED — Boat [illegible] offered, 14-20 feet, will pay cash. Call Ken 1-613-473-3334 [illegible] after [illegible] p.m. My23-6t

SILVER and gold coins, top prices. Call [illegible]. Ap[illegible]

WANTED — Pasture for 20 head cattle. Phone [illegible] (Wellington). Ap26-tf

WANTED pressure pump with tank, also Gun [illegible]. Call after 5 p.m. [illegible] May 23-1T

WANTED pasture for 10 yearling cattle. Call [illegible] for details. May 23-3T

WANTED: Old glass, coins, brass, clocks, furniture, silver, brass beds, trunks, anything you'd like to sell. The [illegible] or [illegible]. [illegible]

BABYSITTING

WILL Babysit in your home, high school student, excellent references. Available from June 2. 962-5347 after 5. My24-3t

EXPERIENCED mother will babysit in her own home. References supplied. Phone [illegible] for more details. My22-3t

EMPLOYMENT WANTED

ALUMINUM SIDING. SOFFIT AND FASCIA INSTALLATIONS

General Home Repairs
All Work Guaranteed
Free Estimates
Phone G. NOLAN 962-6349
My24-6t

CARPENTRY work, renovations, farm work, interior finishing, ceiling tile and cottages, [illegible] or [illegible]. Dave Brady, Larry Bronson. Ap[illegible]-1m

BIRD'S CLEAN-UP SERVICE
Basements, Garages, New Home Sites
R.R. 1, Foxboro, Telephone [illegible]
[illegible]

CARPENTRY work, renovations, farm work, interior finishing, ceiling tile and cottages, [illegible] or [illegible]. Dave Brady, Larry Bronson. My9-1m

TWO MEN with ½-ton truck, wanting to do light hauling and cleaning. — Phone [illegible] or [illegible]. My21-6t

BOOKKEEPER

Would like to do work in her own home, fully experienced in A/C receivable-payable-payroll, etc. All aspects of bookkeeping.
CALL AFTER 6
[illegible]
My22-6t

WIDOW, NEAT APPEARING,

Mid-fifties with small pension. Good references and driver's licence, seeks light housekeeping companion for gentleman.
Box A-9 The Intelligencer
My23-3t

REAL ESTATE WANTED

A FAST CASH deal for cut-over land, scrub bush, surface rights, abandoned farms and inaccessible waterfront. Send location, price to Orville Morley, Norval, Ontario. Ja-ev-o-tf

APPROXIMATELY 100 acre farm. Present tenant - farmer acceptable. Reply to Box A-32, The Intelligencer with full particulars. My24-6t

WANTED LAND — Recreation acreage with private lake, or water frontage preferably within property. P.O. Box 421, Kitchener. May 24-31 Je. 7-14

KEY PUNCH OPERATOR

Required by the Trenton Regional Assessment Office to operate a 129 Card Data Recorder.

QUALIFICATIONS:

Grade 12, several years acceptable experience, familiarity with the equipment used, alertness, accuracy, good vision and manual dexterity. Interested persons should send a resume of their experience by May 30 to:

MR. G. L. THOMPSON, M.I.M.A.,
Regional Assessment Commissioner
P.O. Box 330, Trenton, K8V 5R7
My23-3t

TRENTON area, part-time person required for floor cleaning. Ideal for [illegible]. Evenings Monday to Friday. Phone [illegible] May 23-3T

"The Step Saver"

FIND THE SERVICE YOU NEED IN THIS BUSINESS AND PROFESSIONAL SERVICE DIRECTORY

Accountants

SODEN & CO., 33 Campbell Street, Belleville, [illegible]. Larry Soden, B. Com., chartered accountant. Ken Soden, A.F.E.; Accredited Public Accountant. Kerry Soden, B.A., Chartered Accountant. D8-tf

Appraisals

APPRAISAL, Evaluation work, Norma Hand, F.R.I. Guaranty Trust Realtor, 38 Bridge St. East, Belleville, [illegible]. My6-1m

APPRAISALS Specialist, P. John Halloran, Broker, P. J. Halloran, Real Estate, 138 Dundas St. E., Belleville, Ont. [illegible]. D13-tf

ALUMINUM PRODUCTS

SUPERIOR Aluminum Products, aluminum siding with 25 years guarantee doors, windows, soffits and Fascia eavestroughing, 156 Catherine Street, Belleville, Ont. [illegible]. Ap30-1m

Architects

M. PAUL WIEGAND, Architect, 2[illegible] Front Street, Belleville, [illegible]. D8-tf

AUCTION SERVICE

ENID D. NEALE, Auctioneer, I purchase estates or sell by public auction. [illegible] or [illegible]. My14-1m

BEEF — BEEF

CORN FED STEERS — Sides 89c lb. Fronts 75c a lb. Hinds $1.05 a lb. Liver, Heart and Tongue 75c a lb., excellent quality, government inspection. Phone Ivan May, [illegible]. Mr21-6m

BRICK WORK

BRICK VENEER block foundations, fireplaces, stone work, repairs and cement work, Free Estimates, [illegible]. Ap30-1m

CARPENTRY CONTRACTOR

H. & W. CONSTRUCTION, home renovations and additions, interior and exterior work. Reasonable rates and guaranteed workmanship. For free estimates call [illegible] or [illegible]. My23-1m

CARPENTRY Contractor — general repairs — renovations — additions and rec rooms. For an estimate call William C. Balch, [illegible]. F5-tf

CUSTOM HOME builder, renovations specialists. Your home repairs — our business. Trumpour & Son Construction Ltd., T. C., 62 Parker Street Belleville, [illegible]. Ag10-tf

CARPENTRY

ALL KINDS — Repairs and maintenance, carpentry - electrical needs, plumbing, most types of handyman work. For further information call Tom Rosome, [illegible], R.R. 4, Trenton. My13-tf

CARPENTRY — DRYWALL, PAINTING AND TAPING
— Free Estimates —
All Work Guaranteed
CALL [illegible]
My10-1m

HARRISON CONSTRUCTION — Custom framing, renovations, additions, rec rooms, siding and household repairs. For free estimates call Dave Harrison [illegible]. F4-6m

CARPENTRY

EAN BUSH carpentry offers eleven years experience in home renovations, additions, custom trimming, specializing in professional work. Reasonable price. [illegible]. My6-1m

CONSTRUCTION

SAND — GRAVEL
TOP SOIL
SMALL LOADS A SPECIALTY
BACK HOE, TILE BEDS and TRENCHING
GRADING AND LOADING
Phone Between 7 a.m. - 5 p.m.
K. RANKIN HAULAGE
Belleville [illegible]
Mr21-6m

CONCRETE BASEMENTS

CONCRETE basements, call Quinte Concrete Placing Co. — Free estimates. Call anytime, [illegible]. My6-1m

CUSTOM FRAMING

CUSTOM FRAMING - RESIDENTIAL AND COMMERCIAL —
RENOVATIONS — REC ROOMS
CUSTOM TRIMMING
PERCY E. TREVERTON CONSTRUCTION
CALL 477-3313
My16-1m

LYNN STRATTON Construction, specializing in house framing, cottages, apartment units, pole barns, horse barns, garages. Free estimates. Call [illegible] after five. S26-tf

DIP & STRIP

BROOK'S AUCTION - Dip and Strip Service — Cold Dip Method — we do not use water or lye — doesn't damage glued joints, 1-day service. For information please call [illegible]. Phil Brooks. A[illegible]-1m

EAVESTROUGHING

EAVESTROUGHING, installations and repairs, chimney repairs and flashings, furnace, repairs and installations, 20 years experience, all work guaranteed. Phone 967-1348. Ap30-1m

COUNTRY Roofing, Company Roofing and Eavestroughing. Free Estimates Guaranteed. [illegible], Belleville. D8-tf

EXCAVATING

BACK HOE WORK, Trenching. Grading. Basements, Back Filling. Septic Fields A Specialty. All work guaranteed. Free Estimates. 393-5812. My28-1m

BACK HOE WORK, Basements, Septic Systems, Trenching. Grading, Back Filling. Free Estimates. Robert Gray. [illegible]. My3-1m

Back-hoe — Crawler Loader
Trenching — Final Grading
Septic Systems
Free Estimates
J-MAR CONSTRUCTION
CALL [illegible]
Ap15-1m

DOUG'S EXCAVATING, basements, wells, septic systems, trenching, grading, back filling. Free estimates. Douglas Eggleton, [illegible]. Ap17-tf

FRED'S KITCHEN AND CONSTRUCTION CENTRE

FRED'S KITCHEN and Construction Centre, 18 Emily St., phone [illegible], Custom kitchens by H. & G. design, and vanity with post form tops. We also specialize in small renovations, additions and household repairs — Free estimates — all work guaranteed. F26-6m

FLYING LESSONS

LEARN TO FLY — Private — Commercial — Multi-engine — Instrument ratings. Belleville Airport [illegible] or [illegible]. Mr27-1m

FENCE BOTTOM REMOVAL

LOADER, bulldozer, backhoe and tandem dump trucks. Rental. Sand, Gravel, Fill. Gerald O'Neill, [illegible]. Mr27-6m

HEATING

CONSERVE ENERGY with electric heating. Individual room control, built-in heaters, portable. Immediate delivery. Free estimates. Finkle Electric, 2[illegible] Pinnacle Street, [illegible]. Free Parking. D8-tf

HOME IMPROVEMENTS

HASTINGS Home Improvements Ltd.; aluminum vinyl siding, aluminum doors, windows, railings, awnings, soffits and fascias, seamless eavestroughing, 10 College St. West, 962-[illegible]. We handle all your home improvements. My22-1m

KITCHEN AND BATHROOM

CUSTOM KITCHEN and bathroom remodelling, counter tops, high quality custom design cabinets, wide range to choose from, show room at 237 North Front St. Highland Court Home Improvement Centre. — Free estimates, [illegible]. D8-tf

MEATS

SIDES OF Beef 8[illegible]c per lb. Fronts of Beef 7[illegible]c per lb. Hinds of Beef [illegible]c per lb. Sides of pork [illegible]c per lb. (cut and wrapped). No charge for delivery. All meat government inspected, apply Clifford Heath, Stirling [illegible] between 7 and 9 p.m. F[illegible]-1m

LANDSCAPING

GARDEN WORLD LIMITED
FOXBORO
Garden Top Soil — Sand Fill
Professional Landscaping — Spray Programs — Spring Clean-up
Stirling [illegible] Zenith
(Brighton, Trenton and Belleville [illegible])
My23-1m

PAINTING

PAINTING and decorating, interior and exterior, reasonable rates. free estimates. Good workmanship. 967-1365. My28-1m

R & D. EXTERIOR painting — reasonable prices. Free estimates. Call [illegible]. My12-1m

PAINTING & DECORATING

FRANK HODGE,
PAINTER
CALL [illegible]
TRENTON
My10-1m

PAINTING, decorating, paper hanging, free estimates. Call [illegible]. My15-1m

PAINTING & DECORATING

PAINTING AND DECORATING FOR ALL YOUR PAINTING & DECORATING NEEDS
Call: K. SHAW
[illegible]-7138
Try Our Price — Free Estimates
Good Workmanship
My14-1m

PROFESSIONAL PAINTING (NOE BELANGER)

EXTERIOR-INTERIOR house painting. Reliable workmanship. Minor home repairs, carpenter work — Free Estimates. Call [illegible]. My14-6m

RESTORATION

REPAIRS TO — Brick work; Stone; Concrete; Stucco — maintenance, weather and water proofing work such as caulking and joint sealing — water repellants — protective coatings — Acid and Wear resistant floor toppings —Epoxy pressure grouting. Phone Brighton 1-475-1792. My21-1m

ROOFING

ACME ROOFING and sheet metal shingling, shingling reroofing and repair, eavestroughing, galvanized and aluminum, also aluminum soffits and facers, chimney repairs and flashings. Workmanship guaranteed. Free estimates, Belleville, 946 5[illegible]. My23-1m

GEORGE BAILEY, R.R. 1, Carrying Place. Eavestroughing and roofing of all kinds, asphalt and gravel flat roofs and repairs. Eavestroughing 55c per foot and up, free estimates, work guaranteed. Phone days or evenings, 962-2768. My21-1m

NORM'S Roofing and Shingles, Rolled Roofs, Eavestroughing and Chimneys Renewed or Repaired. Guarantee. Free estimates, one trip and we stop the drip. [illegible] Trenton. My15-1m

Septic Tank Services

ACE PUMPING COMPANY, Septic Tanks, Basements — Toilet Rental for Construction and Sporting Events. Best equipment in the Quinte District. Customer Satisfaction Guaranteed, [illegible], [illegible]. D8-tf

Services

MALCOLM BROS. LTD., Floor and Window Upholstery Furniture, Cleaning and Rug Cleaning. Wall Cleaning, Storm Window, Airborne Deodorizing Service, Complete Housecleaning, [illegible] or [illegible]. D1-tf

SCOTT CONSTRUCTION

RENOVATIONS, additions, roofing, siding, aluminum, cabin-lok stone work, aluminum windows, doors, patio doors. Concrete work, chimney repairs. Stirling 395-[illegible] collect. Free Estimates. Mr22-tf

SIDING

VINYL siding, soffit and fascia the siding with a transferable 20-year guarantee, Amerax stone facings, aluminum products, windows, doors, patio doors, shutters. Showroom at 237 N. Front Street. — Highland Court Home Improvement Centre, free estimates, [illegible]. D8-tf

SPRINGS

FOLEY SUPPLY and Machine Co. (1966) Limited, Springs for trucks, trailers and buses. Rebuilt and rearched installed and repaired. "Give us a ring we've got the spring"! 33-35 Wallbridge Cr. [illegible]. My15-1m

TRAILERS and TRAILER HITCHES

TRAILER hitches installed, Trailer manufacturing tag-along, 5th wheel, custom boat trailers, all types welding, portable welding. Lo[illegible]'s Ornamental Iron, R. R. [illegible] Belleville, Sidneyville Road, [illegible]. Ap[illegible]

USED PELLETS & REPAIRS

WILL pick up and return with own truck. Very reliable rates. Phone 967-1782. My16-1m

WELL DRILLING

HASTINGS well drilling, fully licensed all work guaranteed. Best prices in town. Under Corbyville area, Thurlow 477-3062. Ap8-6m

FOR RENT

GIRL OR LADY wanted to share furnished apartment, clean and central, $15.00 a week. Phone evenings [illegible]. My10-tf

3 BEDROOM apartment in residential area, 112 Progress Avenue, West Park Village, wall-to-wall carpeting, frig, stove, heat, hydro, cable TV. $[illegible] month. Adults only, 967-1280 after five. My8-tf

COMFORTABLE BUNGALOW

CHOICE LOCATION
Retired Or Semi-Retired
WRITE BOX A-85
THE INTELLIGENCER
My15-6t

2 BEDROOM apartment in Frankford. Available May 1st, couple preferred or with 1 child, $[illegible] a month. Telephone [illegible]. Ap24-tf

MODERN apartments for rent, contact Louis Yanover, Realtor, [illegible]. [illegible]

UPSTAIRS apartment, June 1st, possession, 3 rooms and 3-piece bath, private entrance, [illegible]. My21-6t

EAST HILL, 1 bedroom apt., $175. 2 bedroom apt., $185. Al [illegible] utilities plus cable TV paid. Large private yard. Phone 966-1327. My22-3t

FULLY furnished 2 bedroom bungalow situated on beautiful Moira River, north of 401, Village Cannifton, ½ mile from Quinte Mall. Available couple only for 3 months, garage, $[illegible] month. References required. [illegible]. My23-3t

UPPER, very clean, 1 bedroom apartment, central East Hill, no pets. Available June 1st, $150. monthly. Telephone 962-1439. My23-3t

IN APPLEWOOD Estates, Trenton, beautiful large 4 bedroom home with fireplace, built-in dishwasher, dining room, main floor utility room, finished rec room, plus spacious landscaped lot. Available mid-June. Rent for $[illegible]. [illegible] or 392-0430 ask for Dorothy. My22-tf

BASEMENT, one bedroom apartment, furnished, heat, hydro supplied. $[illegible]. monthly. Telephone 962-3[illegible]. My22-tf

FURNISHED upstairs 1 bedroom apartment, $110 monthly. Available June 1st. Newly decorated, elderly person preferred. Call [illegible]. My23-3t

BACHELOR apartment, unfurnished, living room, bedroom and kitchenette with stove and fridge. Centrally located $[illegible] monthly for suitable adult. Reply stating age, occupation, etc. to Box A-31 The Intelligencer. My9-tf

FOR RENT

LARGE 3 BEDROOM UPSTAIRS APARTMENT

East Hill, refrigerator and stove. — Rent, $175. per month includes cable TV, and water, tenant pays hydro, parking, available June 1st.
Call: Jerry Jenkinson
VICTORIA & GREY TRUST CO.
962-4417
My23-3t

BRIGHT spacious 1 bedroom apartment, broadloom, stove, fridge, cable TV. Adults only. $140 monthly. Phone 962-4075. May 23-3T

1 BEDROOM apartment, convenient to downtown. Available July 1st. $13[illegible] a month. Appliances included. No children. Phone 962-8764 or 968-6433. My22-7t

EXECUTIVE 4 bedroom house on Bay of Quinte, 3 miles from City. References required. $350 monthly. Phone 968-5480. May 22-3T

FURNISHED one bedroom apartment, abstainers only, $1[illegible] monthly. Available June 1st. Call 9[illegible]. My23-3t

FURNISHED two bedroom basement apartment, abstainers only $130 monthly. Available June 1st. Call 966-4485. My23-3t

TWO bedroom basement apartment, close to downtown, utilities refrigerator stove and cable TV supplied. No children, no pets. Available June 1st. $1[illegible] monthly, 962-4439. My23-3t

LARGE 2 BEDROOM APT. OVER 1,000 SQUARE FEET WEST END BELLEVILLE

Living room, dining room, kitchen with double sinks, range and frig., bathroom with vanity and large mirror, ample closets, 22-foot balcony. Reserved parking, cable TV and all utilities included in rent of $2[illegible]. monthly. Adults. No pets. Available July 1.

392-5812
My23-3t

TWO 2 bedroom apartments at 1[illegible] Palmer Road. Call Bow Bridge, [illegible] anytime. My23-6t

TASTEFULLY furnished 1 bedroom apartment in new home. All utilities included. Phone 966-4882. May 23,24,26

6000 SQUARE FEET ULTRA MODERN OFFICE SPACE

Available Summer 75
S and A INVESTMENTS
962-2133
F15-ev-o-w-tf

2 BEDROOM apartment, Station St., all facilities, $165. monthly. Available June 1st. Telephone 962-[illegible]. My17-6t

FOR RENT

EXECUTIVE home, 3 bedrooms, 2 baths, 2 fireplaces, family room, 2 car garage. Phone 393-2219 for further details. May 23- TF

1 BEDROOM furnished apartment carpeted throughout. No pets. Mature adults preferred. $125 monthly includes hydro and heat. Call 968-9409 May 23-3T

SELF-CONTAINED 2 BEDROOM APARTMENT

With appliances, 1st floor of duplex plus basement, private entrance. Parking for 1 car. $130. monthly plus utilities. Sidney Street.

968-3650 After 6
My23-3t

ENORMOUS ROOM walk - in closet, newly decorated, centrally located, across Moira River $25.00 per Week, or 2 Persons $35.00 per week. Phone Stan, 962-[illegible]. May 23-2T

2 BEDROOM furnished apartment, heated and hydro, fireplace and broadloom throughout, cable TV, extra, no children, or pets. Available June 1st, 966-1649. My23-3t

LARGE 2 bedroom apartment in modern building, with indoor garage, $201. per month. Call 962-4396 after 5 p.m. My24-tf

1 BEDROOM apartment, refrigerator, stove. Adult building. No pets. Parking and laundry facilities. Call 962-1147. My24-tf

HOME RENTAL SERVICES

Will Provide You With Renting, Leasing And Property Management
BRENDA NUNN
968-8739
Ja3-ev-tu-th-s-tf

3 BEDROOM Duplex, Downstairs, on the 2nd of Thurlow 1 mile. East of Elmwood. Garage. $[illegible] monthly. 5—9 p.m. Phone 968-9146 MY 24-3t

2 BEDROOM apartment, Fridge and stove included. Carpeted throughout, with fireplace in living room and basement, utilities included, available June 1 st. Phone 962-9407. MY24-tf

4 BEDROOM house, 1½ baths, rec room. East end, available mid-July. $[illegible] a month, 962-6175. My24-6t

2 BEDROOM basement apartment $145. per month includes Fridge and stove, heat, electricity and cable TV. Call 968-3642. May 23- 6T

FOR RENT

MOTOR O'TEL modern rooms, day, week, month, cooking, TV, laundry, air conditioned, 281 Sidney [illegible]. [illegible]

FURNISHED air-conditioned bachelor apartment, downtown, lady [illegible] Better accommodation $140 plus utilities — 962-[illegible] May 23-TF

2 ROOM heated apartment unfurnished 313 Dundas West $[illegible]. Phone [illegible] for more details. My 24-tf

ONE — 2 Bedroom apartment heated, cable T.V., water, close to downtown. Telephone [illegible] for further information. My 24 —

ROOM AND BOARD

ROOMS — Newly decorated, completely carpeted, new furniture, share new fully equipped kitchen, TV supplied, bus stop at door, close to downtown, parking facilities, linen supplied — Telephone 968-8111. My13-tf

$20. PER WEEK, completely furnished, [illegible] singles, private bedroom, shared kitchen and living room with TV [illegible], dishes etc. supplied, [illegible] after 6. Ap[illegible]

FURNISHED bedsitting room, refrigerator, linen, dishes, etc. Private entrance, $22. and up weekly. Call Tom Rogers, [illegible]-1446. My[illegible]

ROOM for rent. All facilities, plus breakfast, $30. Girls only, 968-4730 or 966-4876. My[illegible]

CLEAN large furnished rooms in charming older house, fully equipped kitchen facilities and TV room, choice of locations, 967-1484. My[illegible]

FURNISHED room, TV, no cooking, gentleman only. East Hill district. 962-3819. My1[illegible]

ECONOMICAL single room, girls only. Central between hospital and downtown on bus route, share kitchen, newly furnished, free laundry facilities, cable TV, recreation room and TV, $[illegible] per week. 966-3590. My[illegible]

FURNISHED room, private entrance, frig and stove on bus stop, near fair grounds, girls only, 966-2309. My[illegible]

LARGE clean well appointed [illegible] for young person, please [illegible] 962-[illegible]. My[illegible]

ROOM and BOARD — [illegible] Gentleman preferred 6 day [illegible] Call 968-[illegible]. My [illegible]

TRAILERS FOR RENT

RENT a hardtop camper or 14 ft. Bender travel trailer. R.J. [illegible] Enterprises. [illegible] May [illegible]

FOR SALE

FOR SALE

Corbyville TV & Appliances Ltd.

CORBYVILLE

"Where Prices Are Fair and Reasonable"

INTRODUCING

OUR NEW 2 YEAR WARRANTY
ADMIRAL AIR CONDITIONERS
6000 BTU $197. — 8000 BTU $263. — 10000 BTU $314.
While They Last

968-3341

on Cannifton Road ¼ Mile Past Club Cedars Dance
Hall on River Road
Come in and See Owners Bill and Shirley Webster

My23-31

walkers

We Have An Opening for
SALESPERSON

Experienced in Selling Men's & Boys' Wear

We require a person that will assume the responsibility of managing the Men's & Boys' Wear Department in our Belleville store.

Salary plus commission. Employee discount and company benefits.

Apply in person:

WALKERS DEPARTMENT STORE
270 Front Street

My23-31

OUR YEAR END
EVERYTHING
GOES AT

& APPLIANCES

20"
R.C.A.
XL-100
1975 MODEL
100%
SOLID STATE
$477.88
or
$4.50 WEEKLY
NO MONEY DOWN

& APPLIANCES

444 Dundas W. — Belleville
966-2333
Opposite Pape's Steak House
JUST EAST OF TOWERS

My23-tf

READY TO FINISH

- Colonial style furniture, 4 drawer, 5 drawer, 6 drawer chests.
- 8 Drawer, 12 drawer dressers.
- Vanity desk, single and double door wardrobes.
- Juvenile Chest and Wardrobe Combination.
- Desk, 5 and 7 Drawers.
- 36" and 42" Bookcase Cases.
- Night Tables selling at $19.95.
- 3 Drawer Chest $21.95
- 4 Drawer Chest ... $29.95
- 4 Drawer Chest $24.95.

Chargex and Master Charge

Get This Type Of Furniture Now Before Prices Go Up Again

FLORENCE'S
213 Front St. — Belleville
BABY PALACE

Jy12-tf

WHY BUY ?

RENT

AN AIR-CONDITIONER
For A 3 Month Season
For As Little As
$25. PER MONTH
ORDER NOW
Limited Quantity

circle tv

968-3000
QUINTE MALL

"Where Even The Prices Sound Better"

My21-tf

STRAWBERRY plants, second of Sidney, three miles west of Belleville, Martin Mywaart, call 962-3321. My6-12t

MUSICAL instruments — guitars, pianos, saxophones, banjos, organs, violins, flutes, etc. Choose from brand names like Gibson, Fender, Ludwig, Rodgers-Wurlitzer, Marmi, Kinch, Selmer, Martin, Yamaha, Traynor and many more at Booth's Warehouse Store, 968-5785. Ja18-tf

SWIMMING POOLS

POOL KITS AVAILABLE
IN-GROUND POOLS
From $2,995, plus tax

ABOVE GROUND POOL
From $695, Plus Tax

REG BISHOP
Wellington 399-3414

Ap28-ev-tu-th-s-tf

IT'S SIDING TIME AGAIN!

IF YOU CAN AFFORD $35.00 PER MONTH you can afford to have siding installed on your home. So call us today for free estimates.

HIGHLAND CONSTRN.
Home Improvement Centre
297 N. Front St. — 962-1184
For the Best in Siding
Show Room Open
10 a.m. to 5 p.m.

Ap19-ev-tu-th-s-1m

[illegible] portable black and white television, for further information telephone [illegible] after 5.30. Ap17-tf

P-X

FURNITURE
WAREHOUSE

RCA 26"
XL 100
1975 MODEL
$589.00

NHL SPECIAL

WE KEEP THEM
RUNNING AFTER
WE SELL THEM

P-X

FURNITURE
WAREHOUSE

HWY. 33

Just South Of 401 Trenton

OPEN NIGHTS TILL
9 p.m.

My9-tf

We Specialize in Freezer Orders
DEAN & McCAMON
ABATTOIR
BEEF & PORK FOR FREEZERS
Custom Slaughtering, Cutting
Wrapping and Quick Freeze
Sides & Hams — Cured & Smoked
R.R. 6, BELLEVILLE — 962-7000
Glen McCamon & Sam Dean

Mr25-ev-tu-th-s-tf

Aluminum Siding
Soffit, Fascia, Eavestroughing,
Doors, Windows and Awnings
WM. BIGFORD, ALUMINUM SALES
R. R. 2, Brighton
Call Collect 1-613-475-0021
Authorized Distributor Of Hunter-Douglas Flexalum

Mr29-tf

COLONIAL dining room furniture, drop-leaf tables, oval pedestal tables; 2 leaf rectangular tables, hutches, buffets, corner cabinets. All in no mar urethane finishes. Buy at Booth's with 90 days to pay interest free and 20 miles free delivery from Booth's Warehouse Store on the Market Square, 968-5785. Ap1-tf

WANTED RESIDENTIAL SITE FOR SWIMMING POOL

Leading distributor wants a nice back yard to display new 1975 model of above ground pool, top consideration given for prime location.
DON'T MISS THIS OPPORTUNITY
CALL 1-416-447-3158 COLLECT
Days or Evenings

My20-1m

Suedes A Speciality
at

One HOUR "MARTINIZING."
THE MOST IN DRY CLEANING
322 PINNACLE ST.
962-4700

My13-ev-tu-th-s-tf

Organs

USED - DEMO
MODELS

1 LOWREY Starget
Like New $650.

1 THOMAS Reconditioned
One Year Old $795.

1 HAMMOND J-112
Like New $795.

2 HAMMOND "Piper"
Demo With Tape $1395.

1 GALANTI "Demo"
$850.

GENTLE TERMS AT

McAdoo

PIANO AND ORGAN CO.
(Belleville) LTD.
346 N. FRONT ST.
966-5001

My22-23-24-26-28-29

NEW 15-foot fiberglass canoe with carrying yoke, $150. Telephone 966-3977 anytime. Ap22-tf

OLIVER tractor horse power 72, power takeoff, no hydraulics, excellent running condition, needs 1 tire $650. or best offer. Napanee 354-2811.

FOR SALE

COLOR TV
75
MODELS
TO
CLEAR

● Electrohome
26" 100% Solid State, Spanish cabinet on casters. Sug. List $849.95.
NOW
$699.95

● G.E.
26" 100% Solid State, Spanish cabinet on casters. Sug. List $729.95.
NOW
$599.95

● G.E.
26" 100% Solid State, on legs. Sug. List $629.95.
NOW
$549.95

● Zenith
26" Chromacolor Portable TV. Limited Quantity.
$499.95
W.T.

● Zenith
26" Spanish cabinet on casters. Sug. List $849.
NOW
$769.95

● Philips
26" 100% Solid State, Modular 4. One button color control. Sug. List $749.95.
NOW
$649.95

● Philips
Modular 4, 20" Color Portable.
SPECIAL!
$479.95
W.T.

● RCA
20" 100% Solid State XL100. Brand new in carton.
SPECIAL!
$469.95
W.T.

Sound System Special
LLOYDS AM/FM STEREO, complete with speakers and deluxe turntable and component stand.
1 — ONLY
$169.95

BUY WITH NO MONEY DOWN
FIRST PAYMENT SEPTEMBER, '75

circle tv

968-3000
QUINTE MALL
"Where Even The Prices Sound Better"

My24-27-29-31

OPENING SPECIAL
FREE 1 WEEK ONLY
4 Gallons Of Fuel With Every Barbecue Purchased
PRICE $79.50 and up

Cylinder Refills — Bulk Services, Appliances — Heaters for Home, Cottage Industry.

LAKE ONTARIO
PROPANE LTD.
White's Road, Bayside
392-9444 ANYTIME

My21-tf

BILL'S
Well Drilling
(12 Years Experience)
FOXBORO — 968-3390

Ap30-tf

OUR YEAR END
EVERYTHING
GOES AT

& APPLIANCES

26"
R.C.A.
XL-100
1975 MODEL
100% SOLID
STATE
$578.88
or
$5.50 WEEKLY
NO MONEY DOWN

& APPLIANCES

966-2333
444 Dundas W. — Belleville
Opposite Pape's Steak House
Just East Of Towers

My22-tf

SWIMMING POOL
SACRIFICE
Leading manufacturer and distributor has above ground Redwood pools left over from 1974 season.
½ PRICE — GUARANTEED
INSTALLATIONS AND TERMS
Call Credit Manager
COLLECT 1-416-368-9469
Days and Evenings

My20-1m

FIREPLACE wood, any size any kind, any length $15. to $35. cord. Free delivery. Phone 962-1906 anytime. Mr11-tf

CAR WASH equipment, 2 double units, suitable for 4-bay car wash, or will sell separately for truck operation, 968-1337. Ap29-tf

GUNS, scopes, reloading supplies, knives, tackle, motors, canoes, boats, bought and traded. Kelly's Sport Shop, 246 North Front Street, 962-6808. Mr26-tf

TWO CHROME tables, double bed. Set of Bunk Beds (No Mattresses) Telephone after 4 p.m. Phone 966-3017 for further information. May 23-3T

BOY'S 3-speed bicycle 26-inch wheel, asking $30. Phone 962-3386. May 23-3T

ROTTED cow manure, delivered, by Bushel or load. Telephone 967-1121. My19-12t

FOR SALE

ADMIRAL 12 — 18 and 23
CUBIC FOOT FREEZERS
CORBYVILLE TV
968-3341
Go North on Cannifton Road
¼ Mile Past Club Cedar Dance
Hall on River Rd.

My22-31

- Refrigerator, 15 cubic foot 2-door, white, automatic defrost.
- Moffat stove — Passo comfortop with oven above, stainless steel.
- Child's chrome table and 2 chairs, $8.00.

ALL ITEMS EXCELLENT CONDITION
967-1847

My23-31

GOOD QUALITY
New and Used Furniture
At Reasonable Prices
BELLEVILLE FURNITURE &
AUCTION BARN
580 Dundas Street East
962-7128

Ap25-1m

CUT YOUR OWN ASPARAGUS
at
MURRAY TOWNSHIP FARMS
OPEN 2 p.m. - 8 p.m. Daily
Weather Permitting
40c LB. AS IS
Surcharge For Trimming
Bring Own Knives and Containers
NO CHILDREN PLEASE
That's Asparagus Next To The
B.P. SERVICE CENTRE
On The 401, Brighton Cut Off

My24-31

LARGE Westinghouse refrigerator, white, excellent working condition, needs door handle, reasonable. Telephone 962-2698 for further details.

1967 RAMBLER 15 ft. House Trailer frig, stove, 2 way light, gas or A.C. — Sleeps 4 adults, 2 children, excellent condition $1400. firm. Phone 962-3170 anytime. May 24-31

PURE Maple Syrup, fieldstone, Barton Bubble, Co-Op Insurance (C.I.A.G.) agent, telephone 968-4047. Mr20-1m

BARN MATERIALS

Demolishing barn to make room for new dwelling, Rednersville Road. All materials for sale.

- Metal Siding, heavy gauge.
- Doors and tracks.
- Manure carriers and tracks
- Steel stanchions
- Joists and timbers
- 30-ft. silo (will dismantle).
- Hay carrier and track.

Call: GERALD THIBEAU
962-6160 After 6 p.m.

My23-tf

APT. SIZE PIANOS
Large Selection At
McADOO PIANO
AND ORGAN CO.
(Belleville) Ltd.
966-5001 — 346 N. Front St.

My15-14t

OVER
200
Air
Conditioners
RCA — ELECTROHOME
G.E.

RCA 4,000 B.T.U.
$179.95

4,000 — 8,000 — 10,000 B.T.U.
for
Lift or Sliding Windows
For Larger Areas
12,000 B.T.U. Models Available
INQUIRE NOW
ABOUT OUR AIR CONDITIONING RENTALS
968-3000

circle tv

QUINTE MALL
"Where Even The Prices Sound Better"

My24-26-28-30

PINE table dark rustic finish, turned legs, no drawer or extension, 31½ by 7, good condition. $80. Call 962-7220 May 23-3T

HAMMOND ORGAN
WITH RHYTHM
$599.00
McADOO PIANO and ORGAN
CO. (Belleville) LTD.
346 N. Front St. — Belleville
966-5001

My15-14t

FURNITURE — 3 rooms of furniture Bedroom, living room and kitchen for $888.88. Included are sofa and chair, bedroom suite, mattress and Box Spring. Take advantage of Booth's free layaway and 20 miles free delivery from Booth's Warehouse Store, next to the Belleville Arena, 968-5785. Mr7-tf

WHY WORRY?
Need To Have A Well Drilled
Afraid Of A Dry Hole
WORRY NO LONGER
Call: MANSE DONALDSON
968-9431
No Water — No Charge

Ap16-tf

MUST SELL — Two week old set of Pearl drums. 962-2394. My24-31

USED furnace, 100,000 B.T.U. plenums and duct work, $125. 220 gallon oil tank $30. Also windows and frames, complete $25.each, all good condition, phone 398-6185. My24-28-30

BICYCLE 3 or single speed, good condition, light, pump around etc. $35. Call 392-6356. May 23-3T

GENERAL Electric Custom no-frost frig., $275. 6 months old, excellent condition, 67" x 29" x 28". McClary stove 43" x 26" x 24" $35. good condition, 4 burners and warming oven. Must sell both by May 31. Phone 966-4779. My22-tf

G.E. TELEVISION, used black and white, good condition. Call 962-8573. My23-31

3-PIECE set of matched luggage, new condition, charcoal color. Asking $35. Phone 962-4882. My23-31

TWO SWIMMING pool filters, suitable for 4,000 to 8,000 gallon capacity, $40. each. Call 962-6323. My23-31

FULLY reconditioned black and white and color TV's. See at our new showroom at 288 Station Street, Associated TV Service, 968-6782. Ap23-tf

LAIDES' golf wear, Belleville Golf Club — shirts $17.00 up, skirt and blouse sets, $29.00 up. Highway 2. 392-3421. Bring in ad and get 10% off. 10% off. My16-tf

ELECTRIC STOVE, wringer washer, Chrome Table and 4-chairs. Call 962-3633 after 5 p.m. May 23-3T

DUCKLINGS — turkey poults — chicken, heavy breeds and Leghorn pullets — pheasants. Informative price list 25c. Open daily from 2 p.m. to 10 p.m. Closed on Mondays. Hendrickson, 1000 Birds Farm, Consecon, 393-3963. F2-ev-s-tf

1972 MOTOR home, 20 feet, Corsair Highliner, 27,000 miles, $17,500. Bus Camper, $4,500, 1966 Rambler Wagon, $395. Singing Edwards, Wooler. My24-tf

FOR SALE

Relocating Sale

Present Store Too Small
Moving To Larger Premises
Must Move Out Present Stock
PRICES DRASTICALLY
SLASHED
e.g. 26" COLOR
ONLY $649.00
TWO WEEKS ONLY
Easy Terms
All Sales Backed By Angelo's
Professional Personal Service

ANGELO'S
SALES
SERVICE
TV

My23-tf

SIDES OF BABY BEEF
APPROX. 150 LBS.
Cut, Wrapped, Frozen
And Delivered
90c LB.
Phone GERRY TOP
962-1783

My23-31

SEARS
7 HORSE POWER
ROTO TILLER
Very Good Condition
CALL 962-5720
After 5.30

My22-31

HOUSEHOLD items, 30-inch 1972 model $300. Washer and dryer $300. Frig. and stove $300. TV $125. Bedroom suite $125. Bookstand $5. 962-8770. Call after 4. My22-31

5-PIECE CHROME suite, grey and red, $38.00. Call 962-3758. My22-31

ELECTRIC fireplace, imitation red brick with artificial logs and heater with fan, $80. Call 962-6798. My23-31

- New 3-piece living room suite, sofa, chair and ottoman.
- New 3-piece walnut coffee and end table set.
- Round kitchen set with swivel chairs, used 6 months.
- Moffat twin oven range, finished in Harvest Gold, used 6 months.

Will Sell Individually Or As A Package
PHONE AFTER 6 — 392-4653

My23-31

The Store

392 Front Street

Antiques, China, Cabinets, Clocks, Desks, Tables, Pottery, Nostalgic Collectables, Just lots of nice old things.

962-1623
WE ALSO BUY

My2,3,9,10,16,17,23,24,30,31

INGLIS WRINGER WASHING MACHINE $30 — SILVERTONE TV & RECORD PLAYER, $30 — LLOYD BABY CARRIAGE, $25 — BROWN CHESTERFIELD CHAIR, $20 — DOUBLE BED, $15 — BABY CHANGING TABLE, $20 — 9 x 12 CARPET, $20 — HALL RUNNER, $15.

962-7863

My24-31

- A Fish, Tank complete, 15
- gallon, $35.00
- Window, 6' x 3', $30.00.
- 1 Girl's Bike, $25.00.
- 1 Man's Bike, $25.00.
- Bird Cage and Stand, $15.00.

962-3141

BEEF — BEEF

Attention
MR. CONSUMER!
QUALITY BEEF AT
REASONABLE PRICES

- Sides — 89c
- Hinds — $1.05
- Fronts Only 75c

CALL IVAN MAY
968-8117

Book now — It is expected that finished beef will have a price increase in July.

My24-31

- Westinghouse room air conditioner, 6,000 B.T.U., 1973 model, used 1 season only. 3 fan and cool settings with directional control ventilate and circulate, ajustable thermostat decorative front requires normal 120 volt supply.
- Also 2 pair men's Hushpuppies golf shoes, size 7-8.

962-5679

IMPORTED handmade Indian rug, $400. Telephone 962-4386 after 5 p.m. My24-tf

COLDSPOT air-conditioner, 10,000 B.T.U. Used only 2 months, $220. Telephone 962-5781. My24-31

HAY elevator for sale. Call Francis Thompson, R. R. No. 2, Roslin, 477-2549, evenings. My24-31

SILVERTONE stereo, A-1 condition, with tape recorder, $300. 18" electric lawn mower, 7-piece set, Spalding golf clubs, call 968-3519. My21-tf

BALDWIN apt., size piano, brand new in walnut with matching bench, regular $1495. — Special $995. Whalen's Music 277 Front, 968-5374. Mr21-tf

FOUR H-78 x 14 Sieberling Supreme 200, steel belted tires. Almost new. Best offer. Call 962-7938. My23-31

CONCRETE Planters, in square, round, octagon and rectangular shapes, also Bird baths, 962-6188. My22-tf

SENATOR DUNLOP strawberry Plants $4.00 per hundred. 8th Concession Sidney, 1 miles East of Hwy. 14, Gerald Irvine, RR 4, Stirling. 395-3928. My22-tf

GAS FURNACE, excellent condition, used 1 season $75. Hoover spin washer, fair, $35. 17" Barn beams $8 each. Railway Baggage Wagon $20. Dick Tyrrell, RR 2 Stirling, 478-5785. My 22 - 3 T

RASPBERRY plants, plum trees, any amounts and green gage big and small. Reasonable. Apply 27 Bramsey St. or 962-1276 May 23-3T

BRODEUR racing bike, Jogger, good condition, Skating outfit, Pacers, Harness. Apply 39 Concession, St. Kingston. May 23-6T

VIKING dryer, white $80. Call 962-8967 May 23-3T

H.D. 4 burner electric range, Harvest Gold color, almost new. $130. Phone 968-6480 after 5 p.m. My23-26-27

POOL table, 4 by 8, $100, one 12-gauge C.I.L. Pump shotgun, $65.00 - 392-6254 May 23-6T

TENT - Cadet Rachel 12 by 14, with awning, 2 bedrooms with floors and false ceiling, screen windows and curtains - new condition. Price $175. - 392-6770 May 23-3T

1974 SONY color TV, $250. 9-ply 12 ft. Green shag rug with underpad, $100 or best offer.966-6720 May 23-3T

PROPANE gas wall furnace, for camper trailer, $100. Telephone 962-7138. My10-tf

SOFT TOP tent trailer. Asking $275. 968-6877 anytime. Ap22-tf

QUANTITY of drums 45 gallon, like new, $2.00. 30 gallon heavy duty with lids $4. 962-6528. Ap1-tf

G.E. AIR-CONDITIONER, 10,000 B.T.U. with suction fan, used 1 month. Price $275. 968-6845. My23-31

FOR SALE

QUANTITY WOOL broadloom dark blue. The Country Store Rednersville, RR 1 Belleville. May 24-tf

MEN'S 10-speed bicycle "Al Jones" good condition. Telephone 966-4338 for further information. May 24-31

6 FOOT x 14 foot refrigeration unit with compressor. Electric meat slicer both in good condition. Call 392-9444 after five. My22-31

CHOICE top soil and fill. Call 966-5302. My22-6m

13½ FOOT Owens fibreglass Gator trailer, 45 horse Chrysler motor. Call 962-6737 after 4. My22-31

4 X 8 POOL TABLE, complete with accessories. Like new. $225. Call 395-2394 (Stirling). My22-31

DRUMS — 45-GALLON
Ideal For Floating Docks
and Garbage Cans, Etc.
Tops In Or Out
$1.50 each or 4 for $5.00
Just Over The 401,
On Centre St. In Cannifton

Ap30-1m

FRENCH Provincial bedroom furniture, antique white and gold finish, dressers, chest, beds and cabs, now in stock and on sale at Booth's Warehouse Store next to the Belleville Arena, 968-5785. Mr7-tf

AUTO

WELLS FORD MERCURY

STIRLING
1975 FORD AND MERCURY
SAVE DOLLARS $ $ $
At Low Overhead Country Prices
Belleville — 395-1380 — Trenton

D6-ev-s-tf

'72 DATSUN 1600
STATION WAGON
4-door, automatic, radio, low mileage, finished in green, Lic. EDE 642.
VADER'S
DATSUN SALES & SERVICE
21 College Street West
966-6302

1970 FORD E300 ECONOLINE VAN

28,000 original miles, A-1 condition. Price $2,050. May be seen at 31 Wallbridge Crescent from 8 a.m. to 5 p.m. Monday to Friday.

My21-tf

1967 DODGE Coupe, V-8, 383 engine, price $1000. firm. Call 962-4829. My22-31

Save on your next auto or truck purchase from the little, lot with guaranteed quality cars, we are privately owned and operated and with low overhead we are able to save you many dollars.
(Lic. Since 1949)

COONEY AUTO SALES
107 Pine Street — Belleville
PHONE 968-6200

Ap3-tf

1971 NOVA SS 350 engine, automatic transmission, phone 395-2804. My15-11t

1969 DODGE Polara 500, excellent condition, 2-door hardtop, $1,000. Phone 477-2707 anytime. My13-tf

1967 STATION Wagon, A-1 condition, $400. Sold as is. Telephone 968-4019 for further details. My17-31

MUST SELL: 1971 Ford Torino 500, 2-door hardtop, V-8, automatic, power steering, radio, 43,000 miles. Private sale $1500. firm. Will certify. Call 962-5150. My22-tf

1972 FORD halfton, long wide box, in good condition, $2,250. Call 962-6330 after 3 p.m. May 21-6T

1972 PLYMOUTH Duster 225, slant 6, power steering, radio, good condition. Telephone 968-8334. My21-tf

BREAKING, 1967 Ford Fairlane for parts. Call 968-6463 for further details. My17-tf

1969 BELAIR Chevrolet 327 Motor A-1 condition. Telephone 966-1476. My 22 - 3 T

1969 VIVA S.L. 90 automatic, low mileage, good condition, can phone 962-5204. My 22 - 3 T

1974 AMBASSADOR 4-door sedan, vinyl roof, air-conditioned, radio, power steering and brakes, split bench seats, $3,800. Call 962-7632. My22-tf

1965 VALIANT, slant 6, standard, as is, asking $220. Good condition. Telephone 968-6913 for further information. My22-31

1973 G.M.C. Sprint, best offer, excellent condition. Telephone 962-4878. My22-31

1973 CHEVELLE, V-8, automatic, power steering, power brakes, radio, low mileage. Call 395-3366 Stirling. My22 31

1974 CHEV. Blazer, V-8, automatic, 4-wheel drive, power steering, power brakes, low mileage, still under warranty, 395-3366 Stirling. My22-31

1969 BEAUMONT $995.00 or best offer 966-3997. My23-tf

1974 NOVA CUSTOM V-8, automatic radio, excellent condition, 12,000 miles, 2 snow tires plus rims. Call 962-7324. My23-31

1970 CORTINA G.T. must be seen to be appreciated. Telephone 966-3148. My23-tf

1967 CHEVROLET Biscayne. In reasonable condition. Best offer. Telephone anytime at 4 p.m. 962-6734. My23 21

1973 TOYOTA COROLLA, Excellent Condition, Radio, Tape Deck, For Further Information. Telephone 392-2147. May 23-6T

1967 T—BIRD Power Steering and Brakes, Tilt Steering, good shape, $1050, or Best offer, Telephone 962-5344 or 968-5494. May 23-3T

VOLVO for lasting quality at Mid-way Motors, 346 Dundas Street East, Trenton — Phone 392-9257. May 23-1T

1972 TOYOTA Corolla 1200 standard, 35,000 miles, rear window, defroster, vinyl top, cigarette lighter, 35 miles per gal. $1,400. 392-1821. My20-tf

1972 DATSUN AM-FM radio, 8 track stereo Michelin tires, etc. Showroom condition, phone 392-1752. My21-tf

1965 Olds. F- 85, Cutlass, as is, $400 or best offer, 962-6970 after 3 p.m. May 23-3T

1964 G.M. ½-ton, $975, as is. Phone 962-7682. My23-31 May 23-3T

1973 VEGA hatchback, radial tires, radio, $2,100, telephone 968-7143. My 22 - 3 T

1970 BARACUDA, new transmission, no uspaint, new exhaust, new brakes. A-1 certified, 967-1357. My22-31

VOLVO The car for people who think. See why mid-way motors, 346 Dundas Street East, Trenton. Phone 392-9257. My 24-1T

1966 CHEV IMPALA, 2-door hardtop, good condition, safety checked, best offer. Telephone 968-3316 for further details. My 24-31

283 MOTOR for sale $75. Telephone 962-1257. My 24-31

1967 DODGE Coronet, 2-door hard top, 318 automatic, No reasonable offer refused. Call after 5 p.m. 966-6484. My24-31

1969 RENAULT, good second car, certified. Telephone 966-2825. My24-31

'70 CHRYSLER Newport, certified, good running condition, clean interior, high mileage, asking $1,250. Phone after 5 p.m. 395-3430 Stirling. My23-31

1963 VOLVO, good condition. Telephone 966-6028 anytime. My23-31

AUTO

WINDOW Van, 1965 Dodge. As seen, $400, or best offer. Call 962-2229 anytime. My24-tf

'74 VEGA Hatchback, 7,200 miles, 7 months old, still under GM factory warranty. Large engine, 4 speed, remote mirror, radio, mags, radial tires, rubber bumper guards, floor mats, sports decor package. Certified. New $4,300. Asking $3,195. Phone 962-6321 after five. My24-31

PETS FOR SALE

REGISTERED Poodle puppies, also older Poodles. Telephone 1-354-3463 (Napanee). Mr1-1m

DOBERMAN Pinscher pups, 1 black and tan and 2 red, champion bred, registered, shots, hand-raised, offer family pets. 399-7872 (Frankford). My21 4t

BLACK LAB pups, willing to discuss price. (Picton) 476-3038, Big Island. My22-31

GERMAN shepherd reg. purebred male, $ix and Tan. Sherjoy Kennels Reg. Born 7th Mar. 1975. - 1-473-4443. May 23-3T

REGISTERED Irish Setters, 1st shots, $175. each. Telephone 962 5444. My24-tf

HORSES

4 YEAR OLD CHESTNUT GELDING
15 Hands High, Green Broke — $395.
MOVIE CAMERA & PROJECTOR
Like New — $495.
ESSO CHALEAU FURNACE
½ OF AIR FORCE TANK
61,000 BTU, Suitable for cottage $450.
½ OF AIR FORCE TANK
Made of 18" steel, 5' 9" x 32" deep
Made of ¼ steel, 5'x9"x32" deep — $75.
399-3094

My24-31

PART Quarter horse, gelding, 6 years old, 14 hands. Well broke. Phone 968-5254 after 6 p.m. May 23-3T

PEDIGREED Hackney Pony with papers very reasonably priced Phone 394-5170 May 23-3T

SEVEN OAKS Riding Stable, government inspected and licensed, horse back and trail riding, horse boarding. West Moira Street, Belleville, ¼ mile west of Sidney Inn, 968-6930. My23-12t

2 REGISTERED Quarter horse mares, yearling Appaloosa horse colt, registered black Hackney show pony mare 13.1 hands high. Reasonable, 392-3065. My23-7t

EIGHT year old grey gelding, 15 hands, successfully shown in Western Pleasure, $300. or best offer. Call 962-4484 after five. My23-31

MOTORCYCLES

1968 HONDA 150, Good condition, call after 4 p.m. 962-3036 for more details. My23-31

1974 HONDA XL-250 Purchased new 1 week ago 200 miles. Perfect like new condition, $1,075.00. Phone 968-6161. My 22 - 3 T

350 KAWASAKI, C. D. ignition, K-81 rear tire, heavy duty chain and sprockets. Certified. In excellent condition. $700.00. 393-7220. My24-tf

MOTORCYCLES

MOTORCYCLES AND
MOPEDS
Best Prices Guaranteed
BON ECHO SALES
Hwy. 14 Northbrook
336-8786 Open Sundays

My24-ev-s-tu-th-1m

MOTORCYCLES
NEW AND USED
SALES — SERVICE
Parts and Accessories
Repairs To Most Makes
CITY CYCLE
9 VICTORIA AVENUE
968-5810

My24-30-31-Je4-7

HONDA sales and service, Allan Hadley Limited, Bell Boulevard. — Phone 968-6677. Ap26-1m

1971 450 C.B. Honda, extra chrome and paint. In good condition, Call 399-6820 or 399-6442. My6-tf

HONDA C.L. 350, perfect condition, only 3000 miles, call after 4, 962-7222. My 24-3 T

TRENTON CYCLE CENTRE

YAMAHA
CAN-AM

Sales and Service

79 Ontario Street
Trenton 392-2288

Mr13-6m

1974 KAWASAKI 175 Enduro, 1,600 miles, excellent condition. Call 962-3334 for details. My21-tf

1973 750 cc YAMAHA in excellent condition, low mileage. Telephone after 5 o'clock, 968-7247. My21-tf

REED'S SMALL ENGINE REPAIRS
Specializing in major and minor
Repairs
Also Tune-ups To
Motorcycles — Lawn Mowers
and Cultivators
Authorized Sales and Service
Centre For
Remington Chain Saws

443 Dundas St. West — Belleville
968-6885 — Think Spring!

Ap26-1m

1974 350 KAWASAKI Trail and Road Excellent condition, 770 miles, 962-0457. My 22 - 3 T

1974 350 HONDA, low mileage, excellent condition, call 962-6456 after 5. My 22 - 3 T

350 G.T. 1974 SUZUKI, low mileage, like new condition. Phone Tweed 478-2817 evenings or (478-3442 days). My23-tf

1970 450 CB HONDA
Excellent Condition
$800. Or Best Offer
CALL 966-3460

My23-31

MORTGAGES

Mortgage Money

1st. 2nd. 3rd.

ONE LOW PAYMENT

DEBT CONSOLIDATION
STARTING A BUSINESS
MAKING HOME IMPROVEMENTS
BUYING A PROPERTY

The Best Deal For Home-Owners

IF you own a home or property, paid for or not, old or new, in town or country, our low cost mortgages will help you.
IF you need cash for any purpose, we can have it your hands within 48 hours and on the best possible terms.
IF you have finance company payments, bank payments, or any other type of payments that are too high, call us now. We often find that these

Payments Can Be Cut In Half

courteous service, lowest payments, immediate approvals, and This service is carried out in the privacy of your own home and all details are held in the strictest confidence. We promise you no obligation on your part.

CALL US NOW AND IF OUT-OF-TOWN CALL COLLECT
OPEN 7 DAYS A WEEK — 9 a.m. to 9 p.m.

Jim Bell – 966-4700

THE GREAT NORTHERN
CREDIT CORP.

N12-tf

MORTGAGES

MORTGAGE MONEY
Funds for 1st and 2nd Mortgages. Conveniently arranged in your own home, arranged, bought, sold.
D. T. STORK
MORTGAGE BROKER
967-1977

My15-17-22-24-29-29

NEED MONEY?
YOU'VE GOT IT
RIGHT IN
YOUR HOUSE.

If you have a house and need immediate cash for any worthwhile use, you can get a low cost mortgage loan from Avco, Canada's largest loan company.
2 Locations To Serve You

Quinte Mall — 968-3511
252 Front St. — 962-4501

AVCO FINANCIAL SERVICES
REALTY LIMITED

Ap22-ev-tu-th-s-tf

HAVE A MORTGAGE
TO SELL
Telephone Collect
Picton 476-4933

My16-17t

COTTAGES FOR RENT

FURNISHED 2 bedroom cottage, all conveniences, on Bay of Quinte, Rednersville. Available June 1st. Call 962-9262. My24-7t

"FRASER'S COTTAGE RESORT"
BEAUTIFUL BAY OF QUINTE
NORTHPORT, ONT.
Lease by Season, Rent by Month or Week, your own private, modern, fully equipped 2 — 3 bedroom cottage. Enjoy the good weather months commuting and holidaying on large spacious well treed waterfront grounds with lovely 20 x 50 patioed pool. Excellent boating, fishing, golfing. Reservations and information Bud and Dorthy Johnston, R.R. 2, Picton, Ont. 1-613-476-6815.

Mr1-6m

COTTAGES FOR RENT

TWIN CEDARS
HOUSEKEEPING COTTAGES
2 and 3 Bedrooms
Located On Marble Lake
Cloyne, Ont.
Safe beach, inside toilet, gas heat and cooking, tent and trailer parking.
[illegible]-7417 — [illegible]-2401 Northbrook

My8-ev-m-w-f-1m

JUNE and July on Lake St. Peter, by week or month, comfortable, 2 bedroom cottage, inside plumbing, 962-4728. My22-31

2-BEDROOM cottages, all conveniences, close to Belleville and Trenton, electric heat, by season. Available May 1st. 476-6212 Picton. Ap8-tf

MODERN housekeeping cottages, recreation area, boats and motors, Silver Birches, Lake St. Peter, 1-613-338-2372. My9-1m

PAPINEAU Lake, 100 miles from Belleville, safe sandy beach, 2 and 3 bedrooms, water and electricity, $60. and $70. weekly, 968-9108. My23-tf

CAMPING

SPECIAL RATES!
FOR SEASONAL TRAILER SITES
IF RESERVED BEFORE JUNE 15
$100.00 HOOK-UPS INCLUDED
"SERENE-VU" TRAILER PARK
Hwy. No. 127, Lake St. Peter, Ont.
North Road
TEL: 613-338-[illegible]

My13-1m

TRAILER AND TENT SPACE
BEAUTIFUL SUNSET PARK
in
ON WELLER'S BAY
In Consecon
$200. Seasonal — $4.00 Daily
392-1968

My24-12t

LOST AND FOUND

FOUND Lady's watch. Pine St. East. can have same by paying for this advertisement. 962-6625. My23-31

LOST, large 7 month male, German Shepherd, tan and black with gold choke chain. Call 966-6004. [illegible]

FOUND girl's school ring near the Intelligencer, Tuesday May 20th. Also Girl's black velvet watch. Call 962-9071. May 23-3T

LOST AND FOUND

STRAYED — one Charolais cow from Marie Hendsmann's Farm, Corbyville. Phone 477-2000 or 968-[illegible].

LOST — on Wednesday May [illegible], Quinte Mall, 1 Lady's Bulova [illegible], 1 [illegible], 1 [illegible] [illegible]. Phone [illegible] [illegible].

WE'RE OPEN FOR BUSINESS THIS SUNDAY

Places to go — Things to do — Things to buy — Where to eat

ZEGOURAS

VARIETY STORE
OPEN EVERY SUNDAY
—Dairy Products —Gifts
—Meats —Greeting Cards
—Coffee Shop
191 Dundas St. East
Belleville
And ZEGOURAS FOOD STORE
[illegible] Bridge St. E.

ROLAND'S STEAK HOUSE

[illegible]
LICENSED (by L.C.B.O.)

WOODLAND CAR WASH

24-HOUR SERVICE
7 DAYS A WEEK
[illegible] DUNDAS ST. EAST

SIDNEY INN

Groceries — Meats
Fruits and Vegetables
Top Of West Moira St.
OPEN 7 DAYS A WEEK
[illegible]

WOODLAND CLEANERS

SELF-SERVICE LAUNDRY
DRYCLEANING
OPEN 7 A.M. — 11 P.M.
7 DAYS A WEEK
Attendant Always On Duty
[illegible] Dundas St. East — [illegible]

BOWL-O-DROME

— MODERN LANES —
World's Fastest Pin Setters
Open Daily Noon to Midnight
[illegible] Front St. — [illegible]

Advertise in Your Step Saver

Sun Valley

SUNDAY — A DAY OF REST
For The Best Food With The Best Of Service
WEDDINGS OUR SPECIALTY [illegible] AND UP
SPECIAL SUNDAY MENUS
407 NORTH FRONT
962-9211

Quinte Drive In Food Store

OLYMPIC TICKETS FOR SALE
A Full Line Of
- Dairy Products
- Groceries
- Meats
- Sub Post Office

Open Daily 7 a.m. - 11 p.m.
Sundays Noon - 9 p.m.
137 CANNIFTON RD.
962-1218

TRAILERS FOR SALE

BIG SAVINGS!!

TRAVEL TRAILER and MOBILE HOME
Corsair — Glendett
Curtis Motor Homes
Sun Kamper
COMPLETE STOCK
ALL READY FOR IMMEDIATE DELIVERY
Up To 60 Months Financing
ELLIOTT MOTORS (70) LIMITED
[illegible] North Front Street
Belleville — [illegible]

HARDTOPS TO CLEAR

1 — 1974 Sportscraft, new dinette, 6 sleeper — [illegible]

1 — 1974 Coronation, 6 sleeper, fully equipped, 110-12-volt converter .... [illegible]

1 — 1975 BELLEVUE Deluxe, 6 fully equipped. Reg. $2195, at .... [illegible]

1975 CORONATION, frig. and heater. Reg. [illegible] at .. [illegible]

1973 SUPER 6 Bellvue, stove, ice box and sink .... $1795.

1975 BOWLER 14' travel trailer, fully equipped .... [illegible]

R. J. ENTERPRISES

[illegible]
Rental, Sales and Service
For Bellvue,
Bowler, Coronation
½ Mile North Of 401
On Wallbridge Rd.

SEE THE SUNSET

From coast to coast in a brand new Sunset Travel Trailer or plan a holiday with our new Val-Bar Campers or Travel Trailers — You can enjoy all the comforts of home at prices you can afford at

SKYVIEW TRAILER COURT

and Sales
211 Dundas St.E.
IN TRENTON — 392-5232

[illegible] TRAILER SALES

Come To The County For The Best Deal In Tent & Travel Trailers. Trailer Sales and Service Is Our Only Business.
—[illegible] and [illegible] Travel Trailers, 13 to 27 ft.
—[illegible] Hardtop Tent Trailer, 4 to 8 sleepers. —Truck Tops
—All trailer accessories from door [illegible]
—12-volt battery for trailers or cars.
—Propane filling station has been added.

Open evenings for your convenience. Bring your trailer to our service centre — We service all makes.
1 Mile South Of Belleville
On Highway No. 14 Turn Left On [illegible] Road
[illegible]

ANDY CARR TRAILER SALES

See The Best At
[illegible] COLLEGE ST. WEST
Apalache — Golden Falcon
Gypsy Queen—Quinte Kampers
Winnebago
Open 9 a.m. to 9 p.m.
Sat. 'Til Noon
It's Our Business, Not A Side Line.
Over 11 years service experience.
962-1758

17 FOOT SHAMROCK travel trailer, perfect condition, sleeps 6, stove oven, frig, furnace, flush toilet. Telephone [illegible]. May 23-3T

SCHOOL bus converted to camper. Call [illegible] (Brighton). My21-6t

TRAILERS FOR SALE

TANDEM trailer, electric brakes, capacity of carrying [illegible] lbs. Suitable for hauling cars or snowmobiles. [illegible] after [illegible].

16-FT. TRUCK camper, complete with gas and electric frig., stove and furnace. Priced right. Call [illegible] [illegible].

1965 14-FT. CITATION, house trailer, [illegible] deluxe, sleeps six, 2 [illegible] [illegible], 2 gas tanks and trailer [illegible] all included. $1[illegible]. Phone [illegible].

WOODS soft top, sleeps 4, [illegible] spare wheel and canopy, good condition, $[illegible] firm. [illegible]. May 22 - 5

A SOFT TOP tent trailer, good condition and a spare wheel. [illegible] last year. Asking $[illegible]. Phone [illegible]. May 23-2T

17' HOLIDAY complete with [illegible], [illegible] and [illegible], fridge gas and electric, stove, hot water tank, shower and toilet, A-1 condition, [illegible] between 6 and 9 p.m.

BOATS AND MOTORS

21-FT. GOLIATH Cruiser with [illegible] h.p. Grey Marine inboard [illegible], needs work, best offer. Phone [illegible] for further information.

Excellent Pickerel and Pyke Fishing — Cottages,
Boats and Motors For Rent
Special Evening and Weekend Rates — Call
WEST LAKE MARINA
[illegible]

14' BOAT, [illegible] H.P. motor, heavy duty trailer, $[illegible], firm. [illegible].

21 FOOT PETERBORO cabin cruiser, 75 h.p. Johnson motor, fully equipped, docked locally, priced to sell at [illegible]. [illegible] (Frankford). May 22 23 - 2 T

BUCKANEER Gale 3 horse power outboard motor, excellent running condition $[illegible]. Napanee [illegible].

CUSTOM built "[illegible]", fiberglass hull, [illegible] h.p. Mercury with controls, speedometer, 2 props, asking $[illegible]. Call [illegible].

12' BOAT and trailer with steering control, [illegible] h.p. Johnson, [illegible] plus [illegible] horse Evinrude, $[illegible]. [illegible].

14-FOOT [illegible] fiberglass [illegible], [illegible] H.P. Mercury motor, and trailer, $[illegible]. Phone [illegible]. May 23-3T

SAILBOAT 14 feet, fibreglass hull, Aluminum mast, Dacron Main and jib, $[illegible]. Telephone [illegible], after 6 p.m. May 23-3T

14' PETERBOROUGH fibreglass [illegible] h.p. Carlson inboard outboard, seats [illegible], like new, must be seen to be appreciated. Apply 34 Union St., Apt. [illegible], Belleville.

BUSINESS OPPORTUNITIES

**TRADESMEN/WOMEN
TECHNICIANS
TECHNOLOGISTS
ENGINEERS**

You may qualify for an 8 month diploma course of teacher training leading to certification to teach Technical or Occupations Subjects in Ontario Secondary Schools.

For information regarding subject areas and admission requirements contact:
Technical Teacher Education,
Queen's University
Faculty of Education
Kingston, Ontario.
K7L [illegible]

CAREER OPPORTUNITY

As Belleville's representative for one of Canada's leading life, fire, and auto insurance companies, the person we seek is probably doing well at present job yet somewhat impatient with progress.

To this person we offer a permanent position and unlimited earnings potential.

We offer independence of own business yet affiliation and support of large financial firm plus opportunity to advance to management.

For Interview Write To
BOX A-82
THE INTELLIGENCER
Giving Brief History

YOUR OWN BUSINESS

We'll set an honest, ambitious person up in a high income sales and service business for materials. This business repeats year after year. No money required to start. Follow our proven plan and you'll enjoy the freedom of running your own business. Car needed but no overnight travel. Apply to Vice President Marketing, Department A Box [illegible], London, Ontario.

PERSONAL

Are you looking for JOY — PEACE OF MIND — HAPPINESS? Enrol in our free interdenominational Bible course.

Adult ...... Teen ...... Child ......

Name ....

Address ....

FREE LIFE BIBLE CORRESPONDENCE
BOX [illegible], BELLEVILLE

DONNA'S COMPUTER DATING

Who belongs to our dating service? Attractive members of the opposite sex ([illegible] ages) who are serious about finding a compatible mate. We will be in Belleville to explain it to you at no obligation. For details write [illegible] James Street, North, Suite [illegible], Hamilton, Ontario.

**KNOW YOURSELF
KNOW YOUR FRIENDS
CONSULT ANN CURSON
HANDWRITING ANALYST**
By Appointment Only
PHONE [illegible]

ELECTROLYSIS [illegible], R.E.O., permanent hair removal treatment. Newest method, [illegible] years experience. Qualified [illegible]. Free consultation [illegible].

FOR BIRTH control information. Call the County Health Unit. Telephone [illegible].

WORRIED? A friend is as close as the telephone. Telecare is a confidential listening service. Call [illegible]-4111 day or night.

EMERGENCY Pregnancy Counselling. Free. Confidential. Birthright. Call [illegible].

GENTLEMAN, sincere, wishes to meet lady [illegible] to [illegible] years of age, for company. Please write Box A-[illegible] The Intelligencer.

PETS FOR SALE

REGISTERED [illegible] puppies, [illegible] weeks [illegible]. [illegible]

YELLOW Lab pups, [illegible] weeks old, [illegible], dewormed, $[illegible]. After [illegible] p.m. [illegible]

LIVESTOCK FOR SALE

THREE-QUARTER Arabian gelding, [illegible], young [illegible] with calf, [illegible] heifers, [illegible]. For information phone after [illegible] p.m. [illegible].

AUCTION SALE

Sunday, May 25 at one at Burnett's, No. 2 Highway, 2 miles west of Belleville.

Chesterfield suites; chest of drawers; student's desk; dinette suite; typewriter; chrome tables; Quebec heater; portable TV; [illegible] tables; [illegible] [illegible]; [illegible]; [illegible] h.p. [illegible] with reverse; [illegible] crib; books; lawn chairs; dishes; quantity of [illegible] too late to list.

Terms — Cash.
BURNETT'S AUCTION SERVICE
[illegible] — 962-1971

AUCTION SALE

AUCTION SALE
WEDNESDAY, MAY 28
7 O'CLOCK
[illegible] SOUTH FRONT STREET
BELLEVILLE

Air-conditioner, picture frames, chairs, dressers, bedroom suite, wash stands, cupboards, beds, chest of drawers, [illegible], [illegible], washing machine, dishes, books, old radio, oil lamps, [illegible], wooden [illegible], [illegible], [illegible], lawn mowers, [illegible], [illegible] radio and record player, [illegible], [illegible] and 50 foot ropes, large battery charger, [illegible], chains, pump, [illegible], insulators, drapes, [illegible], arrow back chairs, [illegible], etc.

Auctioneer — J. G. CARR
For Information Phone [illegible]

NOTICE TO CREDITORS AND OTHERS

In the Estate of MINNIE MARIA DIAMOND, late of the Township of Sidney in the County of Hastings.

NOTICE IS HEREBY GIVEN that all persons having claims against the Estate of Minnie Maria Diamond, who died on or about the [illegible] day of May, 1975, are requested to send particulars of their claims to the undersigned on or before the 7th day of July, 1975, after which date the Executor will distribute the assets of the Estate having regard only to the claims of which they then have notice.

DATED at Belleville this 21st day of May, 1975.

DOUGLAS H. BATEMAN, Q.C.
Barrister and Solicitor
P.O. Box [illegible]
Belleville, Ontario
Solicitor for the Executor

NOTICE

BOWL-O-DROME BOWLERS

Saturday night mixed league. Your annual banquet will be held in September and all bowlers will be notified of the date. Harry Summers.

Signed J. MAYO

NOTICE

NORMAN SAULNIER
BLACKSMITH
NOW OPEN
at
374 CANNIFTON ROAD
[illegible]

WANT STRICTER LIMITS

LONDON (CP)—The British ministry of agriculture food standards committee has recommended strict limits on the use of protein derived from plants not used previously as human food or from micro-organisms. The committee recommends that these proteins be limited to no more than 30 per cent of the meat content of meat products.

Coyote Hunters Facing Criticism

OWEN SOUND, Ont. (CP) — Coyote hunting, a winter pastime for some Grey-Bruce County farmers, has come under some criticism recently from an official of the provincial ministry of natural resources.

Bob Betts, a Flesherton, Ont. area livestock farmer, and his friends have shot 19 coyotes since December and planned to sell the pelts at a wild fur sale in North Bay.

A pelt is worth about $100, which includes county, township and private business bounty.

But Gerry Harris, predator officer at the ministry's district office here, said dogs cause three times as much damage to sheep flocks as coyotes.

The coyote problem is blown out of proportion, Mr. Harris contends.

He told of one incident when a sheep farmer called him to investigate a kill. When he saw the apparent killer coyote feeding on a carcass, it turned out to be the farmer's own collie.

In 1973, some townships in Bruce and all Grey townships paid a total of $12,812 in compensation to farmers who lost livestock to dogs.

In 1974, seven sheep and a calf were claimed for coyote compensation.

"We have one hell of a bunch of wolves up here," Mr. Harris said. "We maintain wolves will live happily with livestock."

He suggested a closer watch by farmers on their flocks and the use of predator-proof fencing would cut livestock kills.

A ministry pamphlet states coyotes do not hunt in packs as wolves do and prey principally on rabbits, rodents and small birds.

But despite this, Proton Township Reeve Grant Preston and several farmers started the Dundalk District Predator Control Association to encourage hunting and trapping of coyotes which they said are causing high losses.

He said he has lost two or three times as many sheep to coyotes in the last two years as he did to dogs in the last 17 years. In 1973, he estimated that he had about 30 sheep and lamb claims.

Townships pay for dog kills while the ministry handles coyote investigations and compensation payments.

Mr. Betts said he gets requests from farmers to hunt in Proton Township, where a high coyote population is reported.

"We do it for the sport. We just hunt the days that are calm. It's certainly not a profitable venture."

Lawn Seed Demand Off

OTTAWA (CP) — Rising fuel costs will change solar heating from a status symbol to a practical source of energy for Canada, predicts an engineering science professor from University of Western Ontario.

Dr. Robert Swartman told a group of solar energy enthusiasts that within five years the cost of installing solar collectors and ancillary equipment will be competitive with the cost of conventional heating methods.

He said the geographical location of Canada is not a drawback and there is enough solar energy to make it a feasible heat source.

A two-day conference on solar energy, organized by the Solar Energy Society of Canada, with the co-operation of the National Research Council and the Central Mortgage and Housing Corp., will be held in Ottawa starting June 2.

RADIO IN COMMONS

LONDON (CP)—The BBC starts its experiment in live radio coverage of parliamentary proceedings June 9—a day when major news may be in the making. On that day a major statement is possible on the result of Britain's referendum on membership of the European Community. The House of Commons decided some time ago to allow radio into the chamber for an experimental period.

WHO NEEDS A NEWSPAPER?

The butcher, the baker, the candlestick maker,
The delivery boy, the bellhop,
The housewife, the drummer, the athlete, the plumber,
The artist, the cabbie, the cop.

The actor, the trucker, the music conductor,
The lawyer, the shoe repair-man,
The pilot, the writer, the chef and firefighter,
The internal revenue man.

The farmer, the teller, the door to door seller,
The bank president, the musician,
The waitress, the bouncer, the T.V. announcer,
The dentist and private physician.

The seamstress, the vendor, the local bartender,
The postman and loud politician,
The cobbler, the sailor, the investigator,
The umpire, the coach, the mortician.

The pupil, the preacher, the Sunday School teacher,
The chemist, the real estate salesman,
The landlord, the miner, the fashion designer,
The jailer, the judge and the bailsman.

It's few you'll find, in modern time,
Who eat, sleep, work or play,
Who do not read or have a need
For a newspaper every day.

**Who Needs A Newspaper?
Who Doesn't?**

The Intelligencer

CALL 962-9171
AND START YOUR SUBSCRIPTION TODAY

THE UNEXPLAINED

by Allen Spraggett

The Human Cotton Plant

Even with the spectacular growth of medical science there are mysteries about the human body the experts haven't solved.

For example, why do rare people have phenomenally sharp eyesight or hearing? Why do some people have an unusual ability to tolerate pain so that they can bear without flinching an electric shock that would make others scream.

And, possibly strangest of all, why do some people develop peculiar substances in their bodies?

One of the most striking of these cases is that of the woman in Japan who was known as "the human cotton plant."

The case was first reported in an English language newspaper, The Japan Times, in May, 1957. Since then it has been followed up at intervals.

In April, 1957 the woman — whose name was never revealed to protect her from curiosity seekers — came to the Tahiri Clinic in Japan's Okayama Prefecture. She complained of lumps on her right arms and legs, five of them in all.

The lumps were cut open by Dr. Tamotsu Tahiri and from each a bit of what looked like cotton popped out. Tests revealed that it was indeed just that — cotton.

The doctor cleaned and bandaged the incisions. For several days the woman kept returning to the clinic with more bits of cotton protruding from the incisions.

The patient, a mother of four children, told Dr. Tahiri that her cotton-bearing lumps had formed two years earlier after she developed a high fever and spent several days in bed.

Even since, she said, the painful lumps had formed on her body and when she squeezed them what looked like cotton came out.

The woman was studied by doctors at several Japanese hospitals. In 1963, her case was the main one discussed by scientists at an International Symposium on Carbohydrates in Munster, Germany. At that conference it was reported that analysis of the woman's cotton proved it to be identical to the natural variety.

Japanese doctors said that the woman had been carefully observed, even when she wasn't aware of it, to catch her in possible fraud. However, they said, the possibility that she herself was inserting cotton in the lumps or otherwise introducing the substance into her body had definitely been ruled out.

At the peak of the human cotton plant's production in the early 1960s she was said to have turned out three grams a day from each of 20 lumps on her body — a total of 60 grams of cotton daily. Later reports indicated that the phenomenon was dwindling.

Its cause?

That's part of the UNEXPLAINED...

Showbiz Shorts

LOS ANGELES (Reuter) — Antonio Coccozza, 81, father of the late singer Mario Lanza, died here Thursday, apparently of a heart attack.

Lanza, who died of a heart attack in 1959, adopted his mother's maiden name for his career as an opera and movie singer.

Win at Bridge

Poor play sinks good bidding

NORTH 24
♠7543
♥K94
♦J92
♣762

WEST
♠AJ8
♥Q10872
♦83
♣954

EAST (D)
♠Q96
♥J3
♦54
♣AKJ1083

SOUTH
♠K102
♥A65
♦AKQ1087
♣Q

Both vulnerable

West	North	East	South
		Pass	1♦
Pass	Pass	2♣	2♦
2♥	Pass	3♣	Pass
Pass	3♦	Pass	Pass
Pass			

Opening lead — 4♣

By OSWALD and JAMES JACOBY

"Nice three-diamond bid, partner," said South. "We showed a 50-point profit due to my honors and they would have made three clubs."

"A very nice bid," replied North. "Too bad you didn't take the trouble to make three diamonds."

East had taken one club and shifted to the jack of hearts. South had taken his ace, played out five rounds of trumps, led a heart to dummy's king and a spade to his own king. West had produced the ace and South was held to eight tricks.

South should have made the contract. He could be certain that East didn't hold the ace of spades. He had dealt and passed and shown up with a long club suit headed by the ace-king.

There is no point playing a man for a card he can't have so it was up to South to try for an end play. Furthermore, since West almost surely held at least five hearts all that was necessary was to find a 2-2 trump break.

South should win the first heart in dummy and ruff a club. Then a trump to the nine, ruff the last club, and cash ace of trumps.

Both opponents will follow. Now South cashes ace of hearts, throws West in with the third heart and smiles happily.

CARD SENSE

The bidding has been: 24

West	North	East	South
			1♣
Pass	1♦	Pass	1♠
Pass	1 N.T.	Pass	3♠
Pass	3 N.T.	Pass	?

You, South, hold:
♠KQ985 ♥A ♦A4 ♣A9876

What do you do now?

A — Pass. You have shown at least 10 black cards. Trust your partner now.

TODAY'S QUESTION

Instead of rebidding one notrump your partner has rebid two clubs. What do you do now?

Answer Monday

Send $1 for JACOBY MODERN book to: "Win at Bridge," (c/o this newspaper), P.O. Box 489, Radio City Station, New York, N.Y. 10019.

(NEWSPAPER ENTERPRISE ASSN.)

Theatre Feature Times

AT THE PARK — In Color — "Breakout", starring Charles Bronson. Show times 7:00 and 9:00.

HALL FOR RENT
ROYAL CANADIAN LEGION
BELLEVILLE
For Weddings, Banquets or Meetings, Catering privileges, etc.
Dial 962-2643 For Details

BELLEVILLE Theatre GUILD
PRELIMINARY
AUDITIONS
FOR
AN ORIGINAL
CANADIAN PLAY
BY BILL CULP
SAT. MAY 24 - 7:30 - 9:30
SUN. MAY 25 - 2:30 - 4:30
Pinnacle Playhouse

GARDEN BROS. 3 RING
CIRCUS
MEMORIAL ARENA
Monday, May 26 - 4:30 & 8:00 p.m.
All Seats — Adults $4.00
Child $2.50
HOSTED BY
BELLEVILLE JAYCEES
BOX OFFICE OPENS ONE HOUR BEFORE SHOW TIMES
CANADA'S CIRCUS

ALHAMBRA
Sunday Night Bingo
MAY 25th - 7:30 p.m.
No. 1 JACKPOT $400.00 - 55 numbers
No. 2 JACKPOT $250 - 50 numbers
THE MOST POPULAR BINGO IN THE CITY
TOTAL PRIZE LIST OVER $900.00
EVERY PLAYER HAS AN EVEN CHANCE TO WIN.
ADMISSION $1.00 — 2 CARDS
EXTRA CARDS 25c — LIMIT 3 CARDS
EVERYONE WELCOME - EXCELLENT SERVICE
COLUMBUS HALL 399 FRONT ST.

FULL CARD WINS $400.00
(Divided Equally)
KINGO
SERIES 18
TODAY'S NUMBERS
75 - 23
"FIRST OUTSIDE FRAME — $100.00 PRIZE"
(To Be Divided Equally)
Sponsored by the Belleville & Trenton Kinsmen Club Inc. Serving the community's greatest needs. Master Card on Display — 211 Front Street. Provincial Licence No. 11186.

QUINTE DRIVE IN THEATRES
SHOW Starts DUSK
TRENTON at BAYSIDE
LAST TIME TONIGHT

A PARAMOUNT RELEASE
DINO DE LAURENTIIS presents
AL PACINO.
"SERPICO"
Color by TECHNICOLOR
A Paramount Release
RESTRICTED
PLUS JAMES CAAN — IN
"THE GAMBLER"
STARTING SUNDAY

PARAMOUNT PICTURES PRESENTS
AN ALBERT S. RUDDY PRODUCTION
STARRING
BURT REYNOLDS
"THE LONGEST YARD"
COLOR By TECHNICOLOR® A PARAMOUNT PICTURE
ADMITTANCE RESTRICTED
PLUS —
"The Education of Sonny Carson"

Quinte Mall Cinemas
IN THE NEW QUINTE MALL SHOPPING CENTRE
at HIGHWAYS 14 and 401

Above all... It's a love story.

Alan Arkin . James Caan
Freebie and the Bean
RESTRICTED
NOW PLAYING
7:00 & 9:05
Cinema 1

THE TOWERING INFERNO

Adult Entertainment
ONE COMPLETE SHOW 7:45
THIRD WEEK
Cinema 2
NIGHTLY FROM 7PM including SUNDAYS

Quinte Area's Premier Theatre
LAST TIME TONIGHT
The Life and Times of
GRIZZLY ADAMS
Color by Deluxe®

The True story of a man exiled in the wilderness and how he learns to survive
Featuring Dan Haggerty as James Adams
Produced by Charles E. Sellier, Jr.
Directed by Richard Friedenberg
Screenplay by Larry Dobkin • Music by Thom Pace
RELEASED BY SUN CLASSIC PICTURES
BOX OFFICE
OPEN 8:15
SHOW STARTS DUSK
FAMILY ENTERTAINMENT

The Biggest Howl Ever Unleashed!
DIGBY
THE BIGGEST DOG IN THE WORLD

SUNDAY NIGHT ONLY
THE BRUCE LEE STORY

How he LIVED! How he LOVED! How he FOUGHT! How he DIED!
THE DRAGON DIES HARD
COLOR
PLUS 2nd FEATURE IN COLOR

PLUS:
"KUNG FU HERO"
Restricted
MUSTANG DRIVE-IN - PICTON
BOX OFFICE OPEN 8:15
SHOW STARTS AT DUSK

CKWS Presents
STOMPIN' TOM CONNORS

IN CONCERT
CANADA'S NO 1 COUNTRY ENTERTAINER
KINGSTON
MEMORIAL CENTRE
8:30 P.M.
FRIDAY, MAY 30, 1975
Special Guest:
STEVEDORE STEVE
Adults — $4.00
Children 12 and under — $2.00
Advance Tickets: Memorial Centre, Alfred's Record Bar, Sherry and Flat Music, Napiers Camera Shop, Stafford's Music Store.

BREAKOUT EXPLODES AROUND THE WORLD
NOW SHOWING FOR THE FIRST TIME
Sentenced to 28 years in prison for a crime he never committed. Only two things can get him out- A lot of money and Charles Bronson!
ADULT

CHARLES BRONSON
BREAKOUT
ROBERT DUVALL
JILL IRELAND

CHARLES BRONSON, the hit man of "Death Wish."
ROBERT DUVALL, the brains behind the "Godfather."
JILL IRELAND, has a proposition for an escape.
RANDY QUAID, the law breaking sailor from "The Last Detail."
JOHN HUSTON, the big boss of "Chinatown."
SHEREE NORTH, has a sure way to distract prison guards.
COLUMBIA PICTURES Presents CHARLES BRONSON • ROBERT DUVALL • JILL IRELAND in A ROBERT CHARTOFF-IRWIN WINKLER Production "BREAKOUT" Co-Starring RANDY QUAID • SHEREE NORTH and JOHN HUSTON Music by JERRY GOLDSMITH • Screenplay by HOWARD B. KREITSEK • MARC NORMAN ELLIOTT BAKER • Produced by IRWIN WINKLER and ROBERT CHARTOFF • Directed by TOM GRIES
Filmed in Panavision® A Persky-Bright/Vista Feature
PARK
130 FRONT ST. 968-7771
SHOW TIMES 7:00 - 9:00
MATINEE SATURDAY & SUNDAY 2:00 P.M.

Famous Players Theatres
CANADA'S FINEST ENTERTAINMENT
LAST TWO DAYS

AN OUTRAGEOUS PARODY OF YESTERDAY'S SUPER HEROES
GRAFFITI PRODUCTIONS
FLESH GORDON

ON THE SAME PROGRAM
ECSTATIC! EROTIC! EXPLICIT!

THEY'RE OUT OF SCHOOL AND OUT FOR KICKS! THEY GO ALL THE WAY!
Schoolgirl Hitch Hikers
ADMITTANCE RESTRICTED

Last Two Nights
Box Office
Opens 8:00 p.m.
Show Starts
Dusk
RESTRICTED
BELLEVILLE DRIVE-IN

Sunday and Monday Horoscopes

By BERNICE BEDE OSOL

For Sunday, May 25

ARIES (March 21 - April 19) Your judgment is especially keen today. You have the ability to evaluate both sides of a question. Stand by your decisions.

TAURUS (April 20 - May 20) You'll be lucky today in a very unusual way. Someone is willing to share something of value, but he'll insist it be kept a secret.

GEMINI (May 21-June 20) Fortune smiles on your dealings with friends and partners today. A project of vital interest to both parties can be worked out harmoniously.

CANCER (June 21-July 22) It's a good idea to entertain the boss or someone who can help your career at home today. Under relaxed conditions strong bonds can be forged.

LEO (July 23-Aug. 22) There's power in your words to inspire people and spur them to action today. Yours is the responsibility to move them in the right direction.

VIRGO (Aug. 23-Sept. 22) If you have a financial situation involving family or relatives, it's a good day to work it out. The odds are in your favor.

LIBRA (Sept. 23-Oct. 23) You will receive information from two different sources today. It will be highly advantageous if you can take the best part of each.

SCORPIO (Oct. 24 - Nov. 22) Accumulation of material resources will be easy for you at this time. People will mysteriously give you things you didn't expect.

SAGITTARIUS (Nov. 23-Dec. 21) A pet top project will begin to fall into shape now. Another party who becomes interested will supply the missing pieces.

CAPRICORN (Dec. 22-Jan. 19) Your best role today is being the man "in the closet." You can gain your ends best by helping others quietly. They'll know where the power is.

AQUARIUS (Jan. 20-Feb. 19) You can shine in a large crowd today. You'll gain personal satisfaction and you'll have much to contribute.

PISCES (Feb. 20-March 20) Aspects are excellent today for matters relating to your financial well-being and status. Keep a sharp eye out for opportunities.

* * *

For Monday, May 26, 1975

ARIES (March 21-April 19) You'll come out better in the long run today if you make certain adjustments in your immediate plans, to accommodate companions.

TAURUS (April 20-May 20)— If you buy any merchandise today that's faulty, don't wait till later to return it. Time is not your ally.

GEMINI (May 21-June 20) Try not to dominate the conversation today with those you meet socially. You'll learn something of value by being a good listener.

CANCER (June 21-July 22) Something important you want to attend to will be left to the last minute today because of circumstances you can't control.

LEO (July 23-Aug. 22) You'll pick up some information through a friend today. It won't be useful to him. You'll know where and how to adapt it for your purposes.

VIRGO (Aug. 23-Sept. 22) Don't let a pal dissuade you regarding a brand preference for something for your home. Be firm, especially if you've checked it out.

LIBRA (Sept. 23-Oct. 23) You will come up with an unique way to handle a problem facing you today, though your methods will appear peculiar to an uninformed observer.

SCORPIO (Oct. 24-Nov. 22) Be imaginative in your business dealings today. An area that looks arid at first glance could spring a profit.

SAGITTARIUS (Nov. 23-Dec. 21) Don't be afraid to change your mind today regarding an arrangement with an associate if you feel it's not to your advantage.

CAPRICORN (Dec. 22-Jan. 19) A responsibility you have to face today will not prove as awesome as you've let yourself believe. You'll handle it very cleverly.

AQUARIUS (Jan. 20 - Feb. 19) you won't get into full stride till late in the day. Don't be upset by some trivial roadblocks that occurred earlier.

PISCES (Feb. 20-March 20) Continue to keep a weather eye peeled for opportunities that can be gained at this time through close associates.

BORN LOSER
ALL RIGHT, ALREADY, SO ALL WE'VE GOT LEFT IS VERMOUTH!

FRANK & ERNEST
WE WOULD WELCOME YOUR COMMENTS AND RESPONSE TO TONIGHT'S EDITORIAL...
5-24

BUGS BUNNY
BUGS, GET OVER HERE! YOUR DOG IS WINING MY YARD!
SIMMER DOWN, FUDDSY, YA'LL BLOW A GASKET!
WELL, WHAT HAVE YOU GOT TO SAY?
HMMM!
ARF!
WHY DON'T YA GO FISHIN'? OSGOOD DUG YA A SUPER BATCH O' WORMS!

B.C.
IF THE WORLD IS ROUND, LIKE PETER SAYS, HOW COME THE PEOPLE ON THE BOTTOM DONT FALL OFF?
BEATS ME.

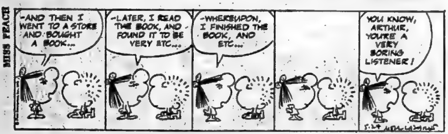
MISS PEACH
-AND THEN I WENT TO A STORE AND BOUGHT A BOOK...
-LATER, I READ THE BOOK, AND FOUND IT TO BE VERY ETC...
-WHEREUPON, I FINISHED THE BOOK, AND ETC...
YOU KNOW, ARTHUR, YOU'RE A VERY BORING LISTENER!

STEVE ROPER
THIS IS MY WIFE GLENDA, MR. MELLON! NATURALLY, WE WERE STUNNED BY THE NEWS OF KAREN'S ACCIDENT!
SHE WAS SUCH A PRETTY GIRL! ...AND SO TALENTED!
I DIDN'T KNOW A PERSON NEEDED TALENT TO ORNAMENT A CONVENTION HALL, MA'AM!
TO ME, TALENT MEANS A SKILL—LIKE SLEIGHT-OF-HAND! ARE YOU AN AMATEUR MAGICIAN, MR. GLENROY?
JUST A...UH... NERVOUS HABIT! ACTUALLY, I DO IT WITHOUT THINKING!

PEANUTS
I'M GLAD TO SEE YOU'VE STOPPED WORRYING ABOUT WOLVES
MY GRANDMOTHER USED TO SAY THAT YOU CAN WASTE YOUR WHOLE LIFE WORRYING ABOUT THINGS THAT NEVER HAPPEN
WHAT A DOG!
THE LAST TIME ANYONE SAW HER SHE WAS CHASING FIVE RABBITS ACROSS A CLOVERLEAF INTERCHANGE

SHORT RIBS
I DON'T LIKE YOUR ATTITUDE!
I'M GOING TO HAVE YOU INVESTIGATED!
FOR FALSE ADVERTISING!
FRIENDLY FINANCE COMPANY MY EYE!

SIDE GLANCES by Gill Fox

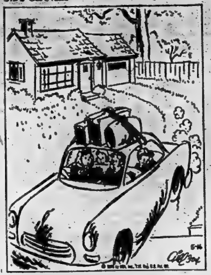

"I turned off the gas, electricity and water . . . too bad we can't turn off the mortgage payments, too!"

Saturday TV Listings

6:00 — Story Theatre (9)
6:30 — Cartoons (9)
7:00 — University of the Air (6); Across the Fence (8)
7:30 — SHH! (8); Sunrise Semester (4); University of the Air (6); America '75 (13); Cartoon Theatre (7)
8:00 — Skipper Sam (8); My Favorite Martian (4) (10); Yogi's Gang (13); What's What For Children (6)
8:30 — Wheelie (8); Speed Buggy (4) (10); Circle-Square (6) (11); Professor Kitzel (9); Bugs Bunny (13); The Dan Burgess Guide (7)
9:00 — Jeannie (4) (10); Emergency (8); Flintstones (6); Here Come the Brides (11); The Barkley's (12); Hong Kong Phooey (13); Jeannie and In The News (7)
9:30 — Run, Joe, Run (8); Pebbles and Bamm Bamm (10) (4); Waterville Gang (6); Adventures of Gilligan (13); Funtown (9); Rocket Robin Hood (12)
10:00 — Land of the Lost (8); Scooby-Doo, Where are Youm (4) (10); Story Theatre (6); Dektari (11); Cartoon Carnival (13); Wonders of the Wild (12)
10:30 — Sigmund (8) Shazam (7) (4) (10); Hudson Brothers (6); Lassie's Rescue Rangers (13); Uncle Bobby (9); Circle Square (12)
11:00 — Willy and Floyd (6); Waterville Gang (9); Harrigan (11); Water World (12); Pink Panther (8); Valley of The Dinosaurs (4) (7) (10); Super Friends (13)
11:30 — Hudson Brothers (4) (7) (9) (10); Flying Nun (11); Campus Quiz (12); Star Trek (8)
12:00 — Harlem Globetrotters Popcorn Machine (4) (7) (10); Rocket Robin Hood (6); Jetson's (8); Challenging Sea (9); World Tomorrow (11); Wild Kingdom (12); These are the Days (13)
12:30 — Sports is Fun (6); Garner Ted Armstrong (12); Mr. Chips (11); Go (8); Trouble with Tracy (9); Fat Albert (10); (4) (7); American Band Stand (13)
1:00 — Outdoor Sportsman (6); Wrestling (8) (9); Children's Film Festival (4) (7) (10); Children's Cinema (12) Keith Hampshire's Music
1:30 — Bold Ones (6); Wild Machine (11)
Kingdom (11); Beverly Hillbillies (13
2:00 — Baseball (8); Indianapolis 500 Festival Parade (13); Pebbles and Bamm Bamm (7); CBC Saturday (11); Outdoors with Julius Boros (4); Movie : You'll Like My Mother (9); Movie: 13 Ghosts (10)
2:15 — Baseball (8) (11) (12);
2:30 — Red Fisher (6); Animal World (7); Movie: When My Baby Smiles at Me (4)
3:00 — Waterworld (6);
3:30 — Wrestling (6)
Moive: Behind the Mask (10)
4:00 — Red Fisher Show (9); Wrestling (3); Beat the Champ (4); Women's Pro Tennis (13)
4:30 — Wide World of Sports (8) (9);
5:00 — Bugs Bunny (11) (12); Soul Train (8); Golf (4) (10); Wide World of Sports (13)
6:00 — Newsweek (3); News (4) (6) (10); Wild Kingdom (8); John Allan Cameron (9); Gospel Echoes (11) News (12)
6:30 — Good Time Country (3); Regional Contact (6); News (4) (7) (9) (10) (13); Saturday Night (11); Outdoor Sportsman (12)
7:00 — Lawrence Welk (7) (8); Jacques Cousteau (6) (9); It's Academic (4); Star Trek (10); Going Places (3); Reasoner Report (13); Rhoda (12); Tommy Makem and Ryan's Fancy (11)
7:30 — Indy 500: A Preview (4); Maude (12); George Hamilton IV (11); Shhh! It's The News (3); News Conference (13)
8:00 — ESP With Allan Spraggett (3); All in the Family (4) (7) (10); Front Page Challenge (11) (12); Emergency (8); Kung Fu (13); Movie: Red Sky at Morning (6) (9)
8:30 — The Jeffersons (4) (7) (10); The Number to Call (3); Billy Liar (11) (12)
9:00 — Mary Tyler Moore (4) (7) (10); Alias Smith and Jones (12); Movie: Breakfast at Tiffany's (13); Movie: Ulzana's Raid (8); Movie: Moving Target (11)
9:30 — Bob Newhart (4) (7) (10)
10:00 — Movie: The Last Challenge (3); Carol Burnett (4) (10); Hawaii Five-O (8); Norm Perry (9); The World of Gilbert and Sullivan (12)
10:30 — On the Buses (11)
11:00 — News (4) (7) (8) (10) (11) (12) (13); CTV News (6) (9)
11:30 — Adam 12 (6); Movie: Island of the Burning Doomed (10); Movie: Tam Lin (4); Movie: Hot Spell (8)
11:45 — Movie: Those Fantastic Flying Fools (11); Movie: Murderers' Row (13)
12:00 — Movie: The Haunted Palace (3); Movie: Hurry Sundown (6); News (4) (10); Heritage Highways (9)
1:30 — Don Kirshner's Rock Concert (10)

Educational TV

Cable Channel 2

WXXI - CH. 21

ROCHESTER

8:00 — Misterogers: Zoom
9:00 — Sesame Street
10:00 — The electric company: Zoom
11:00 — Feeling Good: The Course Of Our Times
12:00 — TV Garden Club; Antiques IX
1:00 — Assignment America: Wall and Street Week
2:00 — Sports 70s
4:00 — Sesame Street
5:00 — Misterogers; Interface
6:00 — Firing Line
7:00 — Bill Moyers' Journal: International Report
8:00 — The Six Wives of Henry VIII; Barenboim On Beethoven
10:00 — The David Susskind Show

To Your Good Health

Anemia Common Among Old Folk

By G. C. THOSTESON, M.D.

Dr. Dr. Thosteson: My mother is 83-years-old. For the last few months she has been feeling very tired, and just hasn't felt like walking.

We thought it was just her age, but when the doctor took her blood just he said she was anemic, and he had to give her a blood transfursion. In the future how can we tell if she is in this condition again? Are there any symptoms, and how long does it take to get into this condition? She has had no blood in her stool. — V.J.M.

The idea is to avoid a condition severe enough to ever warrant a blood transfusion, and this requires continuous vigilance.

Pernicious anemia is common at her age, and it is usual caused by an inability of the system to absorb vitamin B-12 from the digestive tract. Consequently, your mother should have periodic blood counts to determine her status.

I am sure her doctor would arrange for follow-up observation. She may also require periodic injections of B-12, and, perhaps, iron supplements. Closer observation of her eating habits can help avoid the recurrence of a severe anemia, a condition that cannot always be diagnosed visually. This kind of attention will be necessary for the rest of her life.

It is difficult to tell how long it would take for her system to develop such a severe anemia. It is often slow in building up. Since her refusal to take her usual walking exercise tipped you off the last time, this might be used again as a bellwether of her general state of health again.

Classic signs of anemia include a general weakness, skin pallor, and a paleness in the nails and eye membranes. Anemia due to blood loss is, as you indicate, often detectable through stool analysis. She should continue what exercise she can manage without discomfort.

Sunday's TV Listings

6:00 — Crossroads (9)
6:30 — Encounter (8).
7:00 — University of the Air (8) Cartoons (9)
7:30 — University of the Air (6); Faith For Today (8)
7:30 — Meditations (13)
8:00 — The Church Today (6); Sunrise Semester (10); This is the Life (8); I Believe in Miracles (13).
8:30 — Ontario Schools (11) Friends (4); Crossroads (6); Mass for Shutins (10) Jimmy Swaggart (8) Uncle Bobby (9) Mormon Tabernacle Choir (13)
9:00 — U.S. OF Archie (4) (10) Day of Discovery (6); (9) Oral Roberts (8); Day of Discovery (13)
9:30 — I Believe in Miracles (6); I Miserabili (9); Insight (13); Big Blue Marble (10); Bailey's Comets (4) (7).
10:00 — Lamp Unto My Feet (4) (10); It is Written (6); Rex Humbard (9); Cartoon Carnival (13)
10:30 —Marshal Efrons Painless Sun (7); Horst Kochler (12); Hour of Power (8); Rex Humbard (6); Korg 70,000 B.C. (13); Harrigan (11)
11:00 — Meeting Place (12); Day of Discovery (7); Camera Three (4) (10); Wonders of the Wild (11); The People's Church (9); Zoober (13)
11:30 — This is the Life (7); Face the Nation (4) (10); Christopher Closeup (8) I Miserabili (6. Make a Wish (13) Cross Roads (11)
12:00 — Family Finder (6); Face the Nation (7); Concerns (4); Green Thumb (12); Humanist Alternative (10) Jabberwocky (8); Album TV (9); Hymn Sing (11); Red Fisher Show (12); Domenico Sport (3); Green Thumb (13)
12:30 — Lively Woman (6); Rex Humbard (11) (12); Thrillseekers (10); Focus (13); Meet the Press (8); Car and Track (4)
1:00 — Johnny Lombardi Festival Italiano (3); Family Finder (9); Regional Contact (6) CBS Sports Spectacular (4) (10); Black Dimensions (13); My Partner, The Ghost (8)
1:30 — Country Canada (11) (12); Ironside (9); Joys of Collecting (6); Issues and Answers (13)
2:00 — Women's Pro Tennis (8); Music to See (11) (12); NBA Playoff (4) (10); Women's Pro Tennis (13); Jacques Cousteau (6); Movie: Off Limits (8)
2:30 — Master's Touch (3); World of Disney (11) (12); Lucy Show (9)
3:00 — NBA Playoff (4); Movie: The Endless Summer (13); To You With Love (3); Question Period (6) (9)
3:30 — Faith to Live By (3); Word of Life (7); Stanley Cup Play-Off (8) (11) (12); Indianapolis 500 (6) (9)
4:00 — Untamed World (6); Good News (3)
4:30 — Agape (3); Pro Tennis (13); Golf (4) (10)
5:00 — Niven Miller (3)
5:30 — Gospel Singin' Time (3); Adam 12 (9)
6:00 — Wildlife Cinema (3); 60 Minutes (4) (10); Fraser Kelly (9); News (8)
6:30 — News (8) (9) Beware with Lynne Gordon (3); Sing a Song (6); Gospel Singin' Time (11); Bowling (13)
7:00 — Irish Rovers (11) (12) My Country (3); News (7) Let's Make a Deal (4) (10); Wild Kingdom (8); Akey Celebrates Ellington (6) (9)
7:30 — The Waltons (11) (12); Great Debate (3); CBS News Special (4) (10); World of Disney (8); Six Million Dollar Man (13)
8:00 — Canada: Five Portraits (6) (9)
8:00 — Canada: Five Portraits (6) (9)
8:30 — Here Comes The Future (3); Indianapolis 500 (13); McMillan and Wife (8); A Moon for the Misbegotten (11) (12); Kojak (4) (10)
9:00 — Caribbe (6); World of Wicks (3); Get Christie Love (9)
9:30 — Mannix (4) (7) (10); Doctor At Sea (3); W5 (6) (9)
10:00 — Smothers Brothers (3);
10:30 — By The People (4); News (7) Police Surgeon (8); Special Edition (10); Evil Touch (13)
11:00 — The Entertainers (3); News (6) (9) (11) (12); News (4) (10)
11:15 — Nation's Business (11)
11:30 — Homer James (6) Agape (3); Movie: It's Good to be Alive (4) (10); Movie: Asylum for a Spy (13); Johnny Carson (8)
11:45 — Onedin Line (11)
12:00 — University of the Air (9)

Educational TV

CABLE CHANNEL 2

WXXI — CHANNEL 21

ROCHESTER

8:00 — Sesame Street
12:00 — Barenboim On Beethoven; The Six Wives of Henry VIII
2:00 — Book Beat; Matinee 21 — "Topper Returns,"
4:00 — Insight;World Press: Bill Moyers' Journal: International Report; Burns and Allen
7:00 — Crockett's Victory Garden; Evening At Symphony: Masterpiece Theatre; The Sinners; Monty Python's Flying Circus
11:00 — Video And Television Review: Agronsky and Company

RADIO

AM - 800

SATURDAY

3.34—The Tom Hookings Show.
9.10—Gardening and Growing with Russ Hawthorne.
10.00—The Dick Levering Show.
2.00—The Joey Edwards Show.
6.00—News and Weather.
6.15—Saturday Night Bandstand.
8.20—Expo Baseball: Montreal at Houston.
11.30—Musica Alive.

SUNDAY

7.30—Sunday Morning Melodies.
9.00—Sunday Magazine.
10.15—Our Valley.
10.30—Promenade.
11.00—Special - Christ Church from Glen Miller.
12.00—Etchings in Black and White with Jimmy Corradi.
12.45 — News Reports from Picton, Tweed, Madoc, Campbellford and Bancroft.
1.30—The Art Watkins Show.
2.30—Expo Baseball - Montreal at Houston.
7.30—Concern
9.00—Between Ourselves.
11.00—Gilmour's Albums - Columnist and critic Clyde Gilmour plays a selection of records from his own collection.
12.07—Sign Off.

FM - 97.1 m/c

SATURDAY

6.00—The Martin Maloney Show.
10.00—Holland Calling.
11.00—CFB Trenton Radio Cavalcade.
12.15—Local News and Weather.
1.00—Compass North.
1.00—CBC News.
2.03—Opera by Request.
6.00—News and Weather.
6.10—Musical Interlude.
6.30—Music De Chez Nous - Host: Jim Coward and Montreal musician Pierre Rolland.
9.00—Music As You Like It.
12.00—Simulcast.

SUNDAY

7.30—Sunday Morning Melodies.
8.10—Fresh Air.
10.30—Promenade.
11.00—Gilmour's Albums - Columnist and critic Clyde Gilmour plays a selection of records from his own collection.
1.00—The Entertainers - CBC recordings by Beverly D'Angelo, Peter Law and Cathy Young.
2.00—Spinoff.
3.30—NHL Hockey: Buffalo at Philadelphia.
6.10—Elton John in Concert.
8.00—The Bush and The Salon: Col. By and the Rideau Canal, a dramatic account of the building of the Rideau Canal in the 1820's.
9.00—National Arts Centre Orchestra.
10.00—Music As You Like It.
11.00—Local News and Weather.

Answer to Previous Puzzle

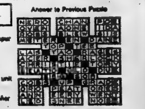

Doggy

ACROSS

1 Broad-chested Labrador canine
7 Hunting dog
13 Sensitive
14 Moose feature
15 Fold mark
16 Western cattle
17 Hack
18 Capuchin monkey
20 Unsuited
21 Snake
23 Lengthwise of
27 Bullfight cheer
28 Winglike part
31 Operates clockwise (var.)
33 Asseverate
34 Handle
35 California community
37 Girl's name
38 Turkish headgear
39 Raves
40 Mountain spur
42 Iron
46 Pacific turmeric
47 Faucet
50 Recount
52 Electrical unit
54 Spanish product
55 Theater usher
56 Declare
57 Masculine appellation

DOWN

1 Engrave
2 Withered
3 Had knowledge
4 Batanoff mountain
5 Errand
6 Mountain nymph
7 Roulette wager
8 Full amount
9 Solar disk
10 Merriment
11 Sweet secretion
12 Formerly (archaic)
19 Worshiper
22 Otherwise
23 Eve's spouse (Bib.)
24 Soviet stream
25 French river
26 Skaters' group (ab.)
28 Shakespearean river
29 Church fast season
30 Crafts
32 Mimicker
33 Candlenut tree
36 Sleeping visionary
38 Quicker
41 Peeler
42 Malaysian canoe
43 Relatives (ab.)
44 Ancient Greek country
45 Rescue
47 Head (Fr.)
48 Greek war god
49 Saucy
51 East (Fr.)
53 Cooking utensil

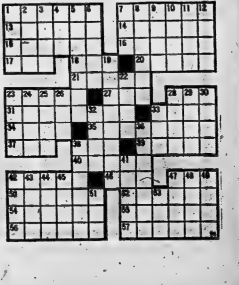

CP News Roundup

Mandatory Leases Proposed

TORONTO (CP) — Mandatory leases of at least three months to give tenants some security will be proposed to the Ontario cabinet, Donald Irvine, minister of housing, said Friday.

Mr. Irvine said during question period in the legislature that a tenant has a right to some security and the lack of security with no lease or a monthly lease was one of the major concerns of tenants.

Outside the legislature, he said the three months will give tenants time to look for new apartments if the rent is being raised. He said he intends to discuss this announcement next week at a private member's bill committee, which is considering legislation giving the City of Toronto authority for rent controls.

Attorney-General John Clement said his ministry is reviewing landlord and tenant legislation and will make a decision on rent review, which gives both landlord and tenant an opportunity to file grievances.

Found Guilty

TORONTO (CP) — Rywa Regina Wertman, 46, and her former lover, Manfred Baron, 34, were found guilty Friday of conspiring to murder her husband Isaac on May 8 of last year. His body was burned in an oil drum.

An Ontario Supreme Court jury of two women and 10 men returned its verdict after deliberating two hours. They had been deadlocked after six hours deliberation Thursday.

Mr. Justice Edson Haines ordered a pre-sentence report and said he would pass sentence June 30. Maximum sentence is 14 years.

Mr. Justice Haines said he agreed with the verdict and said his sentence would have to "protect society and the needs of the accused."

Assails Probe

MONTREAL (CP) — Roman Gralewicz, president of the Seafarers International Union (SIU), said Friday that Labor Minister John Munro's decision to launch another investigation into the internal affairs of the union is unjustified.

"Members of the SIU deplore the decision. . .no inquiry or investigation is justified," Mr. Gralewicz said in a statement.

Cut Services

BRAMPTON, Ont. (CP) — Peel regions secondary school teachers say they have decided that beginning Monday they will stop supervising extra-curricular activities.

Charlie Nobogrodsky, communications officer for District 19 of the Ontario Secondary School Teachers' Federation, said teachers have been directed to leave school 15 minutes after regular classes stop.

They have also been told not to arrive any earlier than 15 minutes before classes start in the morning.

Study Plants

OTTAWA (CP) — Northern Affairs Minister Judd Buchanan said Friday he will look into the possibility of Canadian-content guidelines in construction of natural gas plants in the North.

The issue still is open to discussion with the oil companies involved in exploration in the Mackenzie delta, the minister said.

OUR BOARDING HOUSE with Major Hoople

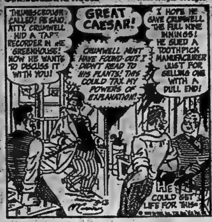
THUMBSCROUGH CALLED! HE SAID ATTY. CRUMWELL HID A TAPE RECORDER IN THE GREENHOUSE! NOW HE WANTS TO DISCUSS IT WITH YOU!
GREAT CAESAR!
CRUMWELL MUST HAVE FOUND OUT I DIDN'T READ TO HIS PLANTS! THIS COULD TAX MY POWERS OF EXPLANATION!
I HOPE HE GAVE CRUMWELL THE FULL NINE INNINGS! HE SUED A TOOTHPICK MANUFACTURER JUST FOR SELLING ONE WITH A DULL END!
HE COULD GET LIFE FOR THIS

Attacks Go On

TORONTO (CP) — The Ontario governments has done nothing to halt attacks on blacks and Jews by the Western Guard, Bromley Armstrong, a member of the Ontario Council on Multiculturalism, said Thursday.

Food Costs Up

TORONTO (CP) — The Ontario Food Council market basket survey, released Friday, shows food prices were up last month.

The council said the price of its 127 item market basket increased $2.12 to $104.34 from the first week of April to the first week of May.

Criticize Aide

TORONTO (CP) — Jim Foulds (NDP—Port Arthur) questioned in the legislature Friday the attitude of an executive assistant to the premier toward welfare recipients in light of recently-published remarks.

He said comments by Claire Westcott, who publicly quoted letters to the welfare department, amounted to a "slur" on welfare recipients.

Outside the legislature he said the excerpts from letters quoted at a Toronto conference and reprinted May 6 in a newspaper, while humorous, indicated "a rather unhealthy attitude" on the part of the premier's advisor to people who are disadvantaged.

Premier William Davis, defending his assistant, said some of the letters quoted were written outside the province.

Grants Awarded

TORONTO (CP) — The Ontario education ministry has awarded $741,500 in grants for educational research to 30 independent projects.

Education Minister Tom Wells said in a news release that 13 of the grants were awarded to research staff at Ontario universities, 10 to researchers at the Ontario Institute for Studies in Education (OISE) and seven to staff employed by school boards.

Largest of the grants in a $85,000 award to an OISE researcher for an evaluation of bilingual education programs in Ontario.

Study Urged

TORONTO (CP) — NDP Leader Stephen Lewis urged the Ontario government Friday to consider a joint planning study for the Windsor, Ont, waterfront area.

He told the legislature the time for a study was opportune in light of recent developments which have thwarted efforts by commercial interests in the area.

Thorold to Be City

TORONTO (CP) — A bill to give city status to the Ontario town of Thorold was introduced in the legislature Friday.

Northern Pays More To Canadian Workers

TORONTO (CP) — Rising labor costs in Canada are causing serious problems for Northern Electric Co. Ltd. of Montreal in deciding where it wants to build new manufacturing facilities, the company's president said Thursday.

Walter Light, president of the Canadian-owned multinational company, said Northern is concerned about the growing difference in wage rates at its United States and Canadian plants.

Addressing a meeting of financial analysts here, he referred to the difference between the London, Ont., and Port Huron, Mich., plants, both of which make telephone sets and deal with the same union.

Employees at the London plant receive $1.36 more an hour than those at the Port Huron plant, and have fringe benefits that cost 25 to 30 per cent of wage rates, compared with 20 to 22 per cent in Port Huron.

COSTS GO UP

Heating costs rise about 1.3 per cent for every degree you keep thermostat above normal setting (usually about 68 to 70 degrees.)

Meeting Invalid

TORONTO (CP) — John Rhodes, minister of transportation and communications, said Friday he has ruled invalid a meeting Wednesday of the Ontario Northland Transportation Commission (ONTC) chaired by Ed Havrot (PC—Timiskaming), fired from the chairman's post a day earlier.

Mr. Rhodes said he has informed the commission all matters on the agenda Wednesday would have to brought back and dealt with again at the next meeting.

Premier William Davis asked for and received Mr. Havrot's resignation Tuesday following published reports of slurs by Mr. Havrot on Ontario Indians in connection with the government's Maple Mountain project in Northern Ontario.

Milkshakes Full of Germs

OTTAWA (CP) — There is a 50-50 chance that the chocolate milkshake you buy at your local fast food chain has enough bacteria in it to make you sick.

The Consumers' Association of Canada (CAC) said Friday 125 of 237 chocolate milkshakes it tested from outlets across the country had bacteria counts far in excess of federal standards.

Nola Wide, first vice-president of the CAC, said this is a good indication that the outlets in question have poor sanitary standards.

Health Minister Marc Lalonde told reporters outside the House his department is studying the brief. He said because most milkshake outlets are under municipal and provincial jurisdictions, all his department can do is help follow up investigations.

Plan Rejected

WASHINGTON (CP) — A plan to export natural gas in summer from the United States to Canada for storage—importing it back during peak winter heating periods—has been rejected by an administrative law judge with the Federal Power Commission (FPC).

May Tighten Rules

TORONTO (CP) — An Ontario Hydro committee report has proposed stricter regulations for residential wiring systems using aluminium wiring.

A committee study disclosed that an overheated receptacle or plug is more likely to occur with aluminum wiring than with copper under equal conditions.

Oil and Wage Problems Delayed Date of Budget

TORONTO (CP) — The federal budget, expected this month, was delayed until June 23 because of problems in reaching agreement with labor on wage restraints and with the provinces on oil and gas prices, Prime Minister Trudeau said Friday.

He identified these as two of the delaying factors and described the government's attempt to reach a consensus with the Canadian Labor Congress on limitation of wage demands to 10 to 12 per cent as a "setback" in the search for voluntary restraints.

Throughout a two-day meet-the-people swing through Belleville, Lindsay and Port Hope, Ont., he was asked about wage and price controls, which he said the government has rejected and isn't considering.

"We're obviously not getting through," he said when the question was raised for the fourth time in the tour. He reiterated that government is seeking voluntary restraints not only by labor but management, professionals, landlords and investors.

The questions were serious but the audiences were friendly in communities that have traditionally elected Conservatives both to Parliament and to the Ontario legislature.

At each stop Mr. Trudeau also met privately with local Liberals, encouraging, as he put it, "a four-year building strategy" of organizations and funds so that Liberals would be elected to Parliament next time.

Asked whether he planned to support Ontario Liberal Leader Robert Nixon in a provincial election expected this year, he replied:

"Quite frankly, I don't think Mr. Nixon needs my support. I am not going to involve myself directly in this campaign."

However, Mr. Nixon would have the support of every federal and Ontario Liberal.

Mr. Trudeau told a news conference at Port Hope that both inflation and unemployment remain acute problems.

"We are getting more feedback from people about the high cost of living than we are from the high rate of unemployment," he added.

"You yourselves as observers must be wondering about that, but it's true. You know, we have unemployment up somewhere near, what is it, 7.5 per cent?"

MONEY TALK
CCC

PLANNING ANY HOME IMPROVEMENTS OR MAJOR PURCHASES?

If you are a homeowner, the equity in your home is idle borrowing power — it makes sense to use it to provide cash for home improvements, major purchases, bill consolidations, etc. It can provide long term money at competitive rates.

Here is an example:

Amount of loan	Monthly Payments			Interest Rate
	15 yrs	10 yrs	5 yrs	
$10,000.00	$138.51	$180.04	$236.79	15¼%

With us you get:— An open mortgage/no bonuses/no hidden costs/Life Insurance (available). We also buy existing mortgages.

Make arrangements by phone — no embarrassing questions.

COMMERCIAL CREDIT
Personal Lending Services
CCC REALTY CREDIT LIMITED

Belleville — 177 Pinnacle Street, Phone 968-6441

Drop in and ask for your FREE metric converter.

Rates subject to change without notice.

Sears

Personal Shopping Monday and Tuesday Only!

May 26 and May 27

Save 22% Vacuum bags

2 packages for 1.99

Reg. $1.29 pkg.

Simpsons-Sears bags made to fit these makes and models.

All bags treated with SANI-GARD to prevent growth of bacteria

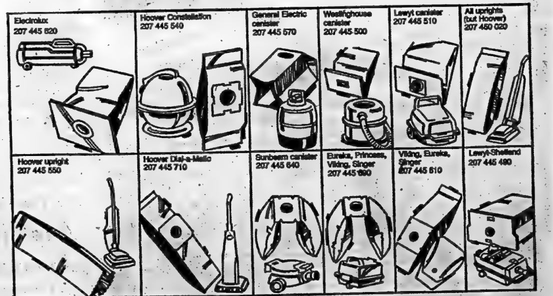

Electrolux 207 445 520
Hoover Constellation 207 445 540
General Electric canister 207 445 570
Westinghouse canister 207 445 500
Lewyt canister 207 445 510
All uprights (but Hoover) 207 450 020
Hoover upright 207 445 550
Hoover Dial-a-Matic 207 445 710
Sunbeam canister 207 445 640
Eureka, Princess, Viking, Singer 207 445 690
Viking, Eureka, Singer 207 445 610
Lewyt-Shelland 207 445 490

Rejuvenate your vacuum cleaner . . . heavy plastic construction tools to fit 1¼" diam. tubular wands

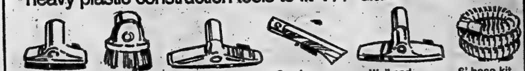

Upholstery brush 207 440 132 2.98
Dusting brush 207 440 130 3.98
Carpet nozzle 207 440 133 5.98
Crevice tool 207 440 131 1.98
Wall and floor tool 207 440 134 4.98
6' hose kit. All models 207 440 101 6.98

Simpsons-Sears Ltd.

SHOP THURSDAY AND FRIDAY 'TIL 9 P.M. | RETAIL AND CATALOGUE ORDERS 966-3211

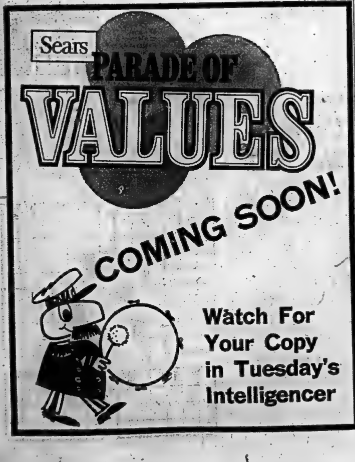

Sears

PARADE OF VALUES

COMING SOON!

Watch For Your Copy in Tuesday's Intelligencer

THE INTELLIGENCER
Founded in 1834
Merged in 1930 with
The Ontario, founded 1870

The Intelligencer

Second Class Mail Registration Number [illegible]

20 PAGES

BELLEVILLE, ONTARIO, MONDAY, MAY 26, 1975

[illegible] Per Copy*
Carrier Delivery [illegible] Per Week

THE WEATHER
TUESDAY
Clearing and Cooler
Low Tonight — 16
High Tomorrow — 18

Cleanup Planned

Montreal Mail Again Disrupted

MONTREAL (CP) — Postal workers engaged in sorting mail did not show up for work today after booking off sick, a post office spokesman said.

The workers failed to report for the midnight shift and no one was working when the morning shift began.

The spokesman said nothing was moving at the main post office but work was being carried out normally in other Montreal-area postal stations.

Members of the Montreal local of the Canadian Union of Postal Workers voted Sunday night to book off sick for 4 hours to protest the suspensions of fellow workers.

The postal workers' illness was described by some union members as a "strong case of the Mackasey flu"—named after Postmaster-General Bryce Mackasey.

Meanwhile, 322 postal workers reported sick in Quebec City, a post office department spokesman said, while 88 others were off work in Cap-de-la-Madeleine, Trois-Rivieres, Chicoutimi, Port Alfred, Bagotville, Jonquiere-Kenogami, Alma, Loretteville and Baie Comeau.

The Post Office said 73 workers were handed one-day suspensions during the weekend because they "refused to work." The union said 200 suspensions were given out.

"We must show our solidarity with our suspended comrades," Marcel Perreault, president of the 4,500-member union local, said. "We will never accept their suspensions."

Mr. Perreault also said the union will consult its lawyers today on the possibility of launching legal action against supervisory and management personel "including one supervisor who used a knife to provoke a worker."

Union members also voted to accept the Post Office's latest proposal for settling a dispute over the hiring of casual help on condition that suspensions and other disciplinary measures be revoked.

The proposal calls for the hiring of 100 new full-time employees to work each week Wednesday to Sunday.

Earlier Sunday, Mr. Mackasey told a news conference the Post Office is planning security measures to permit hundreds of casual workers to clear a backlog of 25 million pieces of mail at the Montreal post office.

"More than 25 million pieces of mail have accumulated in Montreal, mainly as the result of deliberate work stoppages, slowdowns and interference with those employees who would prefer to work," he said.

But Mr. Perreault said the backlog of mail is caused by all the suspensions that have been given out, not by any strike by mail sorters.

Mr. Mackasey also warned other locals against supporting the Montreal local in its fight against the use of casual workers.

Mr. Mackasey said on the CTV program Question Period that infiltration of "a hoodlum element" into postal-worker ranks has caused, at least in part, the erosion of managerial rights in the Montreal post office."

Harry Mulhall

All on the Block

Auctioneer Elberne Carson, of Picton, boosts the bidding at day-long auction at the Potter Property west of Belleville on Saturday. Once a waterfront tourist resort, its cabins and contents were sold to clear site which is to be part of large recreation-conservation area purchased by local governments and Moira River Conservation Authority.

Lebanon's Army Premier Ousted

BEIRUT (AP)—Moslem opposition forced Lebanon's first military premier in 32 years to resign today after only three days in power.

Brig.-Gen. Noureddin Rifai, 76, announced he was quitting after a storm of protest greeted his appointment.

Gunfire and grenade explosions continued during the night, and police said most of it came from left-wing Moslem Lebanese militiamen trying to drive Rifai out of office.

President Suleiman Franjieh named Rifai premier Friday night after a week of street fighting between Palestinian guerrillas and Christian militiamen of the right-wing Falangist party.

About 100 persons have been killed in the street fighting and about 300 have been wounded, say unofficial police counts.

A joint Lebanese-Palestinian committee called for a ceasefire and joint patrols began touring the streets during the night in an attempt to stop the firing and to get the warring factions to dismantle barricades of barbed wire and sandbags.

The patrols had orders to open fire on anyone violating the ceasefire. Some agitators were cruising the streets firing machine-guns from cars with concealed license plates, the interior ministry said.

Palestine chieftain Yasser Arafat ordered his lieutenants in Lebanon's 14 refugee camps to keep out of the campaign to bring Rifai's military government down.

Arafat joined Lebanese security police in the call for a return to calm following mediation by Syrian Foreign Minister Abdul Halim Khaddam.

Meanwhile, an Israeli raid across the border into southern Lebanon touched off infantry, artillery and air attacks by Israeli and Lebanese forces that lasted from midnight Saturday until nearly noon Sunday.

An Israeli officer said it was the hardest fighting between Lebanese and Israeli regulars in three years.

The Lebanese defence ministry said seven Lebanese were killed and three were wounded.

Armed Forces Group Meeting in Portugal

LISBON (AP) — The Armed Forces Movement, Portugal's quasi-parliament, is meeting today to discuss whether to abolish political parties because of the 10-day crisis between the Communists and the Socialists.

Many of the 207 officers of the left-leaning assembly were reported in favor abolition or further limitations on the activities of the parties.

The Socialists, who outscored the Communists 3 to 1 in the constitutional assembly elections a month ago, held a five-hour rally Sunday attended by 10,000 persons in the Lisbon sports palace.

Socialist leader Mario Soares asserted that Portugal is threatened with a Communist dictatorship and declared: "Only a party with the strength of the Socialists can consolidate democracy in Portugal."

The crisis began when Communist printers seized control of the Socialist party newspaper Republica. It was the only paper in Lisbon not controlled by the Communists, and the military government closed it, declaring that the dispute was a labor problem that would have to be settled by the courts.

Inside Your Intelligencer

Mohawks mark landing in two separate ceremonies. Story on page three.

- Body found floating in Trent. Page 2.
- Family property reform under discussion. Page 6.
- McDonald's still looking for first win — first page, second section.

News Briefs

Brake Systems Defective

WASHINGTON (AP) — The U.S. transportation department said Sunday it has tentatively determined that a safety defect exists in the power brake systems on certain 1965 through 1970 General Motors cars. The alleged defects are in the power brake vacuum check valves. It is estimated that more than 10 million vehicles originally equipped with these vacuum check valves are still in use.

Art Treasures Found

AGANA, Guam (AP) — The governor of Guam has taken charge of Vietnamese art treasures hauled here secretly in the hold of a refugee ship. Gov. Ricardo Bordallo decided to unload the contents of the vessel after the United States Navy, U.S. customs agents and the state department disclaimed responsibility for the ship and its cargo. A Vietnamese refugee now in Montreal has claimed ownership of the treasure.

Russia Yields Point

DUBLIN (AP) — The Soviet Union has yielded to Western demands for advance notice of all major military manoeuvres in an effort to clear the way for the mammoth summit conference on European security that Leonid Brezhnev wants.

CIA Suspected

LONDON (AP) — Several opponents of British membership in the European Economic Community (EEC) called Sunday for an investigation of allegations that the U.S. Central Intelligence Agency is financing a movement to keep Britain in the ECC.

Saigon Expels Journalists

VIENTIANE (AP) — Matt Franjola, a United States correspondent for The Associated Press, and Jean Larteguy, a French journalist and novelist, were expelled from South Vietnam today.

Franjola and Larteguy arrived in Vientiane on a North Vietnamese plane with about 40 other reporters and about 40 French teacher being evacuated from Saigon.

George Esper, another U.S. correspondent for AP in Saigon, was not affected.

Franjola said they were given no reason for their expulsion.

Today's Chuckle

Bores can be divided into two classes — those who have their own particular subject and those who do not need a subject.

Vientiane Evacuation Is Speeded

VIENTIANE (AP) — United States embassy personnel accelerated the burning of documents today and their marine guards moved their pistols and riot-gas supplies to safer upstairs storage areas as anti-American feeling mounted in this capital of Laos.

There were no flights today in the charter airlift that has reduced the U.S. community in Laos to about 350 from close to 1,000. But more evacuees left on commercial and embassy supply flights.

"Don't stay much longer," Charge d'Affaires Christian Chapman advised a U.S. reporter.

Students continued to occupy the headquarters compound of the U.S. Agency for International Development (AID). One student carried a U.S.-made rifle and others had American military field radios.

A crowd of about 200 students and Laotian AID employees cheered when told the AID workers would be paid by tonight. But informed sources said this increased the potential for violence because the pay records are inside the occupied compound and it might not be possible to get the payroll ready.

Laotians employed by the U.S. government have been demanding immediate payment of their wages as the evacuation of Americans continued.

The embassy was pressured Sunday into giving three months' severance pay, instead of the one month agreed to in a contract, to 937 employees of the security firm that guarded U.S. government property.

Cabins and Contents Sold

Potter Property's New Era Ushered in by Auctioneer

By HARRY MULHALL
Staff Reporter

An auctioneer's spiel ended one era and launched another in Belleville - area recreation facilities Saturday.

Up for sale were the tourist cabins and contents of the southside Potter property — the big farm area west of the city marked for a prime recreation-conservation belt.

The Potter project is a joint undertaking of the Moira River Township and the city of Belleville.

Studies have yet to be completed or commissioned to evolve a pattern of usage for the big 340-acre property, reaching from the Bay of Quinte at Jones Creek north along the Wallbridge - Loyalist Road.

Scene of the auction action Saturday was the 13-acre property sector between Highway 2 and the Bay — for years a tourist rendezvous with its waterfront cabins.

The area has been tenting or camping since about 1904, said Ernie Potter, 81, as he watched the crowds throng around the auction wagons. Mr. Potter's father bought the farm at that time. He and his wife Cleia have run the tourist operation for many years.

With the sale of the farm, the cottages became the property of the conservation agency, supervising the project for both local governments.

But the building's contents — beds, bureaus, tables, chairs and the rest — were sold for the Potter family.

The auction — through most of the warm, humid day — drew a large crowd which bought everything from pillows to pots and pans.

The authority had 25 cabins up for sale — along with the tourist site's office building.

J. J. McCleod said 24 of the structures — and the office — were auctioned, the only one remaining being an old cabin.

Stipulation of the sale was cash with 60 days grace to clear the structures from the property.

While no total price was disclosed, Mr. McCleod said authority officias were satisfied with the sale.

"We didn't get a lot for them," he said. "But after all, we did get them removed without it costing us anything."

The southside of the property now is being scrutinized for use possibilities in a current Bay of Quinte Study, commissioned by the authority along the waterfront from Point Anne to Bayside. Terms of reference for a second study on the rest of the property now are moving through local-government channels.

When the second phase is completed — in about a year estimates Mr. McCleod — both studies will provide a basis for deciding the property uses for the area.

CUPE Plans One Hospital Contract

LONDON, Ont. (CP) — The Canadian Union of Public Employees (CUPE) will bargain for one master agreement for 20,000 Ontario hospital workers, even if it is against the law, says Lucie Nicholson, a CUPE executive member.

Miss Nicholson, a Niagara Falls, Ont., hospital worker, told the union's Ontario division convention Saturday that province-wide bargaining will take place later this year "whether the Ontario Hospital Association (administrators) or Premier (William) Davis likes it or not."

"We will get one contract for all hospitals," said Miss Nicholson. "We will get this even if we have to sign 10 times, the same contract, with 10 hospitals or their groups."

The convention passed a resolution amending the constitution to allow multi-union bargaining, district group local bargaining and Ontario-wide group bargaining. Previously, each union local bargained separately.

The Ontario government in 1974 appointed a commission which recommended regional bargaining and refused union demands for province-wide negotiations and the end of no-strike legislation.

Miss Nicholson said there is no reason why CUPE workers in one region should receive more money than those in other areas, since both do the same work.

The Weather

Synopsis: Continuing warm weather and afternoon thunderstorms are forecast for most of Ontario today. Cooler and sunny weather might be expected Tuesday.

TEMPERATURES

	Max.	Min.
Today	24	16
One Year Ago	14	12

Rainfall — .02 of an inch

South Vietnam Considering Refugees' Please

WASHINGTON (AP) — The new head of President Ford's interagency refugee task force says the South Vietnamese government is co-operating with the United Nations in negotiating about refugees who wish to return to their home country.

Julia Vadela Taft said in an interview the names of those who wish to return are being submitted to the UN high commissioner on refugees, who submits them to the new governments of Cambodia and South Vietnam.

"The receiving country has to say yes to each one before he can return," she said.

An estimated 1,000 refugees have indicated a desire to return to their native countries. An estimated 130,000 refugees fled South Vietnam and Cambodia.

Robin Chase

Retired Members Honored

Joy Wonnacott of Belleville (left) and John Donelan of Napanee (right) inspect an inscription on rose cups each of them received Saturday during the Loyalist College convocation in honor of their service to the board of governors. Both members, who retired at the end of 1974, began their service on the 1966 original joint board between Loyalist and Sir Sandford Fleming in Peterborough.

Loyalist Convocation Held

Auld Says Students Neglected Because They Are No Problem

By ROBIN CHASE
Staff Reporter

Students in Ontario's 22 community colleges have not received the attention they deserve because of the focus of attention by college officials and the provincial government "on the areas in which there have been problems," says James Auld, minister of colleges and universities and MPP for Leeds.

The students have not been a problem, he told a convocation audience at Loyalist College here Saturday, and one reason "is the increasing acceptance which graduates of the colleges are receiving from prospective employers".

Mr. Auld pointed out that ministry figures show 94 per cent of 1974 graduates who were available for work found jobs by last October and "of this number, about 86 per cent are working in fields directly related to their training".

He emphasized that the six per cent unemployed "includes all those students who were travelling, who have married and decided to stay home for a while or who, for whatever reason, have decided not to seek a job at this particular time".

Mr. Auld did not elaborate on problems in the college system but said subjects such as lack of money are "what I consider to be the secondary aspects".

He commented, "the primary concern of the colleges is not buildings, maintenance or teachers. It's the students."

Ben Wicks

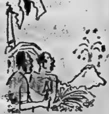

"Either the Gods are angry, or the French are underground nuclear testing again!"

Funeral Directory

JOHN R. BUSH
Funeral Home
968-5588
Belleville Chapel
Trenton Chapel

GRANT
Funeral Home
68 FRONT STREET N.
Belleville
ALLAN VANCLIEF, Director
968-8119

JONES-ROWE
FUNERAL HOME
Donald A. Jones
Frankford 398-6400

MACKENZIE
Funeral Home
Madoc, Ontario, 473-2833
James Daniels — Director
Serving The Madoc and
Central Hastings Area

O'Brien-Steele
Funeral Home
30 Moira St. West
Belleville
968-6968
(Serving All Faiths)

Pinkston and Luscombe
FUNERAL DIRECTORS
60 VICTORIA AVENUE
(At Church Street)
968-5735

RUSHNELL
Funeral Home
392-2111
Locally Owned and
Operated

THOMPSON'S
Funeral Chapel
Since 1883
Family Owned and Operated
38 Everett — 962-8651

DEATH

LAKE, Harold Dwight — Suddenly by car accident at Strathmore, Alberta, on Thursday, May 22, 1975, Harold Dwight Lake, in his 28th year. Beloved son of Wesley and Bernice Lake, R.R. 3, Stirling and dear brother of Mrs. Orval Cass (Marguerite), Madoc, Ont., James Allan, Keith, Hugh, Dave, Wesley Jr., Carl and Roger Lake, all of R.R. 3, Stirling.

Mr. Lake will be at the [illegible] Funeral Home, 87 James Street Stirling, from Saturday, May 24 at 7 p.m. Service Monday at 1:30 p.m. Interment Eggleton Cemetery. My24-26

STAIN — Suddenly at Belleville on Sunday, May 25, 1975, Charles J. Stain, 60 Bridge St. West, Belleville in his 69th year. Husband of the late Florence L. Stain. Dear father of Pamela Mantel, Trenton. Dear grandfather of Tara Mantel, Trenton. Dear brother of William, Toronto (Ellen) Mrs. James Carmichael, Oak Park, Illinois.

Friends are invited to call at the Weaver Funeral Home, Trenton. Requiem Mass will be held in St. [illegible] Wed., May 28th at 11 a.m.

Interment Mount Calvary Cemetery. My26-27

JUSTUS — At the Belleville General Hospital Saturday, May 24, 1975, Gladys E. Justus. Beloved wife of F. M. (Mac) Justus of R.R. 3, Frankford (Glen Ross). Dear mother of Marilyn (Mrs. Robert Allore), Pierre Fonds, Quebec, Paul, Oshawa, Joan (Mrs. Martin Roe), Mississauga, Linda (Mrs. Grant Roper), Trenton and the late Stephen and Deborah Justus. Also lovingly remembered by 8 grandchildren. Sister of Fldred Richardson, South Mountain, Earl Richardson, Kemptville, William Richardson, Ottawa.

At the request of the family there will be no visitation. Service will be held in the Weaver Funeral Home, Trenton on Tuesday, May 27th at 1:30 p.m. Rev. John May officiating.

Interment Mount Evergreen Cemetery.

BRUNTON, Mabel and Harold — Suddenly at the family residence, R.R. 4, Marmora, Ontario, on Saturday, May 24, 1975, Mabel and Harold Brunton. Beloved parents of Glenn, Ottawa, Mrs. Phyllis Noble and Jack of Campbellford, Barbara (Mrs. James Greenly), R.R. 2, Warkworth, Wanda (Mrs. Allan Tweedle), Raymond, R.R. 4, Campbellford, Robert, Saskatoon, Sask., Gary of Newcastle, Arthur of [illegible], Wayne of Stouffville. Lovingly remembered by 19 grandchildren and 3 great grandchildren.

Friends are invited to call at the Weaver Funeral Home, 77 [illegible] Street, Campbellford. Service will be held in the Funeral Home on Tuesday, May 27 at 1:30 p.m. Reverend Gordon Ballantyne officiating.

Interment Mount Pleasant Cemetery. Donations to the Canadian Cancer Society would be appreciated by the family.

LA FRANCE — At [illegible] on Sunday, May 25, 1975, Mabel E. LaFrance in her 84th year. Beloved wife of the late Joseph LaFrance. Dear mother of [illegible] (Mrs. Thomas Sterk), [illegible], Ohio. Grandmother of Mary and William Sterk of [illegible], Ohio. Dear sister of the late Mrs. Mabel [illegible] and the late Mrs. Pearl [illegible].

Friends are invited to call at the Weaver Funeral Home, Trenton from Tuesday evening. Requiem Mass will be offered in St. Peter's Church, Trenton on Wed., May 28 at 9:30 a.m.

Interment Mount Calvary Cemetery. My26-27

DEATHS

SHRINER, Mrs. Jeannette Margaret — Of 27 Lewis St. at her residence on Friday, May 23rd, 1975, in her 53rd year. Dear daughter of Mr. and Mrs. Frederick McGovern, St. Petersburg, Florida. Beloved wife of Harold Edward Shriner. Dear mother of (Carolyn) Mrs. Kerry Elvins, Belleville and Susan at home. Predeceased by a son Paul. Dear sister of Dr. Murray McGovern, Oakville and Fredrick McGovern Jr., Vancouver, B.C. Also survived by 1 grandson Jason Elvins.

Mrs. Shriner is resting at the O'Brien - Steele Funeral Home, 30 Moira Street, West. Funeral Mass will be held in St. Michael's Roman Catholic Church on Tuesday, May 27th at 10 a.m.

Interment St. James Cemetery.

WOOLLARD, Mabel Clara — 47 Montgomery Blvd. and formerly of Peterborough, Ontario, at Belleville General Hospital on Friday, May 23, 1975 in her 83rd year. Daughter of the late Mr. and Mrs. Frederick Withers. Dear wife of the late William Woollard. Dear mother of Mrs. John (Peggy) Randle of Belleville. Predeceased by a daughter Gladys. Sister of Miss Nell Withers and Mrs. Ethel Walker, both of England. Also surviving are seven grandchildren and three great grandchildren.

Mrs. Woollard is resting at the Pinkston and Luscombe Funeral Chapel, 60 Victoria Avenue at Church Street. Visitation on Sunday from 2 - 4 and 7 - 9 p.m. Funeral service will be held on Monday, May 26 at 2 p.m. Rev. George K. Ward officiating.

Interment Belleville Cemetery. My24-25

Alarm Box

Belleville firefighters responded to the following calls for assistance during a 48-hour period which ended at 8 a.m. today:

Saturday, May 24, 2:45 p.m. — grass fire at end of Pepper Ave., one tank of water used, no damage.

Saturday, May 24, 2:35 p.m. — gasoline spill cleanup from car on Front St. in front of Kings Sol Stores.

Saturday, May 24, 7:40 p.m. — grass and rubbish fire on vacant lot at end of Pepper Ave., no damage.

Saturday, May 24, 8:08 p.m. — frying pan left on stove at 13A Earl St., smoke ejector used.

Sunday, May 25, 11:31 a.m. — electric pot boiled dry in students' room at Albert College, nothing used.

Sunday, May 25, 3:44 p.m. — gasoline spill cleanup at 22 Grove St.

Funerals

HAROLD F. MOREY
Glen Miller

Funeral services was held Thursday, for Harold F. Morey, 64, Glen Miller, from the Weaver Funeral Home at Trenton with burial at St. George's Cemetery, Trenton. Rev. Michael Caswell officiated.

A native of Glen Miller Mr. Morey died May 19 while camping near Tweed. He is the son of Mrs. Lucy Morey and the late Mr. William Morey.

Mr. Morey is survived by sisters Mrs. H. (Donna) Blight, Oshawa; Mrs. F. (Nola) O'Rourke, RR 3 Trenton; and by a brother, Orley, Glen Miller. Mr. Morey was pre-deceased by his brother Vernon.

A member of St. George's Church, Trenton, Mr. Morey, was employed by Defosse Construction as a carpenter.

Bearers were Francis O'Rourke, Hugh Blight, Timmy Moore, Sandy Morrice, Gene Latimer, and Barry Bassett.

MRS. GURTIE COCKINS

The funeral for Mrs. Gurtie Cockins, 78, was held Thursday, May 22 at 1:30 p.m. from St. Paul's Anglican Church, Roslin.

The service was conducted by Rev. Vergil Earle followed with interment in St. Paul's Cemetery.

Bearers were Harold Buckley, Andy Vatour, Art Jordan, Bob Colden, Arnold Barker, and Ted Buckley.

Consauls Frontier Shop
Levi's

COLD STORAGE
FOR OUT OF SEASON GARMENTS
CITY CLEANERS & SHIRT LAUNDERERS
160 MOIRA ST. E.
Free Pickup & Delivery
DIAL 968-6487

Huffman's Antiques
WILL BE EXHIBITING AT THE
4TH. ANNUAL
ANTIQUE SALE & SHOW
AT
MASONIC TEMPLE
150 DUNDAS ST. W., TRENTON, ONT.
WEDNESDAY, MAY 28th
1:00 P.M. TO 10:00 P.M.
THURSDAY, MAY 29th
12:00 P.M. TO 9:00 P.M.
ADMISSION $1.00

Caught in Dam, Youth Pulled to Safety

CORBYVILLE — The Saturday rescue of a 15-year-old Belleville youth, trapped between logs of a dam on the Moira River owned by Corby Distilleries Ltd. in this village located just about two miles north of Belleville, has posed jurisdictional problems in the area of preventing another such occurrence.

Ontario Provincial Police at Belleville identified the youth as Louis Meloche of 152 William St. They said he was on a swimming trip with three Cannifton boys — Curtis Labelle, his brother Jerry, and David Chisholm, whose ages were unavailable.

Meloche was treated and released from Belleville General Hospital for minor injuries.

Capt. Bob Pearce of Quinte Rescue Squad in Thurlow Township, said the four boys were dropped off near the dam by a parent at about 11 a.m.

He said the boys decided to cross the river below the dam at about 3 p.m. but then three of them chose to swim a shortcut while one remained. Meloche went into the spillway and was sucked in and caught in a six-to-eight inch space between two logs and was unable to wrench himself free.

Pearce said Chisholm held Meloche's head above water while the rescue squad was alerted. Squad member Harvey Putnam arrived first, and dove in to relieve Chisholm.

The rest of the squad then arrived and while neighbors pitched in, Stu Meeks of LaSalle Rescue and Diving in Belleville showed up to aid in extricating Meloche.

Pearce commented his squad is powerless to recommend or take action to secure the dam against such future situations. He pointed out the water flow falls under the Moira River Conservation Authority and "it's a private dam. It belongs to Corby Distillery."

A police spokesman said the OPP will investigate to determine if preventive action is necessary. A warning sign was in place when the accident happened.

Most Active Stocks

TORONTO

An 11:00 a.m. report from the Belleville offices of Pitfield, Mackay, Ross & Company Limited, 180 Front Street.

Pattern: stock, number of sales, last sale price and change.

INDUSTRIALS

Union Gas 106400, 7⅝, NC
Versatile MNFG 24200, 16⅛, NC
Macmillan Bloe 3574, 23⅝, NC
Ivaco Inds 2100, 10, dn ⅛
Gen Distrib. of Can 2100, 7⅝, NC

MINES

Anglo, United 24000, 1.25, up .08
Quebec Manitou 6000, .20, up .01
Jelex 5000, .11, NC
Norlex 4000, .20, dn .02½
Lost River 2800, 3.55, NC

OILS

Midcon 2000, .75, NC
Trans Cda Res 1000, .37, dn dn .02
United Canso 1100, 7⅝, up ⅛
Alberta Eastern 500, 7⅝, NC
Western Decalta 500, 5½, up ⅛

Body Found Floating in Trent

TRENTON. — The body of an unidentified woman, described by police as in her 50s, was taken from the Trent River today.

A post-mortem examination was to be held at Trenton Memorial Hospital.

Police say the body was discovered floating near the breakwall of the Canadian Tire Corp. store by an employee of the store about 8:30 a.m.

Police declined comment on the cause of death. However, they said the body had not been in the water long.

The woman was fully clad.

There were no immediate reports of any missing person in the town. Belleville and Brighton provincial police also had no reports of missing persons, town police say.

Toronto Stock Exchange

11 a.m. stock prices provided by

PITFIELD, MACKAY, ROSS & COMPANY LIMITED

180 Front Street - 968-6771

Abitibi	10½	Domn. Textile	7½	Nthn. Electric	22½
Alcan	22½	Domtar Ltd.	23⅝	Pac. Pete	15⅛
Algoma Steel	26⅝	Dylex Ltd.	7½	Pan Ocean	11⅞
Argus Corp. C	13¾	Falconbridge Cop.	6½	Pine Point	32½
Bk. of Mont.	13	Falconbridge Ni.	35¾	Pitts Eng. C	6⅝
Bk. of N. S.	43½	Foodex Systems	225	Prem. Cable	7½
Baton Broadcast	7	Ford (Canada)	70½	Ranger Oil	18½
Bell Canada	44⅞	GMC	43¾	Rio Algom	25½
Bramalea	5	Genstar	19⅞	Roman Corp.	13¼
Brascan A	12½	Guaranty Trust	3¼	Roya Bank	33⅝
BC Forest	16	Gulf Canada	32½	Ry. Trust	23½
BC Telephone	18⅝	Harding Carp. A	5¼	Scot and Y Hold	285
Brunswick Min.	410	Hollinger Mns.	32½	Scott's Rest.	6⅝
Camflo Gold	13⅝	Home Oil A	30½	Seagrams Corp.	28½
Canada Cement	10⅞	Hudson Bay Co.	16⅞	Shell Cda.	16½
Cdn. S. Pete	300	Hudson Bay Mng.	18¾	Sherritt Gordon	6⅝
Cdn. Cable	14½	Hudson Bay Oil	29⅞	Siebens Oil	10⅝
Cdn. Imp. Bank	25½	Husky Oil	18¾	Simpsons Ltd.	8½
CIL	20⅝	IAC Ltd.	18½	Simpsons-Sears	10
CP Inv. Pfd.	22	Imasco	30	Slater Steel	9¾
CPR	[illegible]	Imperial Oil	20⅝	Steel Cda.	26⅞
Cdn. Tire A	[illegible]	Intl. Nickel	20⅞	Texaco Inc.	30½
Chrysler Corp.	11¼	Interprov. Pipe	12	Texasgulf	34⅞
Chum Ltd.	6	Intl. Utilities	11½	Thomson News	13¼
Cominco Ltd.	31½	Kerr Addison	12⅞	Tor. Domn. Bank	43⅞
Cons. Bathurst	34⅞	Labatts A	16⅞	Traders A	13⅝
Cons. Building	280	Lake Ont. Cem.	325	Trans-Cda. Pipe	16⅝
Consumer's Dist.	285	Mac. Hunter C	9¾	Union Carbide	21½
Consumers' Gas	17⅞	Mac. Bloedel	23⅝	Union Gas	7¼
Corby Dist. A	16⅝	Massey-Ferg.	17¼	United Canso	7⅝
Craigmont Mns.	415	Microsystems	300	Victoria and Grey	26¼
Crush Intl.	8½	Moore Corp.	48¼	Villacentres	310
Denison Mns.	47¼	Noranda A	37½	Walkers W A	33½
Dome Mns.	32	No. and Cen. Gas	11⅜	Westcoast Trans.	32½
Dofasco	25			Westons	19½

Team Title

BODMIN, England (CP) — Soccer fan Tony Burton of this Cornwall community has given his baby son a roster-length name. It includes the surnames of all 11 members of Leeds United's first team.

Sensational Savings

New Lemon Neet
Tube or Lotion
Sugg. List $1.59
99c

This Week Only

OPEN ALL DAY WEDNESDAY
EVENINGS INCLUDED

Geen's Prescription Pharmacy LTD.
OVER 135 YEARS OF FRIENDLY SERVICE
Open 7 Days a Week
PHONE 962-4551—WE DELIVER
— DELIVERY CHARGE —

Old But Running

Morley Frair (left) and Keith Alder of Picton stand beside their reconditioned 1936 Ford truck which carries three restored engines over 50 years old. They had them operating during a stationary engine display at Hastings County Museum Sunday. From left are a Lister engine used for farm power, a Peter's engine from a Northern Ontario mine and a Massey-Harris engine from a farm.

Obituaries and Funerals

MRS. HAROLD ROWE

The funeral for Mrs. Jennie Rowe was held in the chapel of the Weaver Funeral Home, May 23 at 1:30 p.m. Rev. Gordon Ballantyne conducted the service with burial in Mount Pleasant cemetery. Bearers were Glenn and Jack Brunton, Jim Snarr, Fred Nicholas and Paul and Robert Rowe.

A resident of 67 Front St., Campbellford, she died in Campbellford Memorial Hospital May 21 in her 87th year. Born in Seymour Township, she was the daughter of the late Mr. and Mrs. Noble Roe and was predeceased by her husband Harold Rowe. She had lived in Campbellford for the past 22 years.

She is survived by her children Mrs. Harold (Mabel) Brunton and Mrs. Annie Dutton both of RR 4 Madoc; the Hon. Russell Rowe, MPP Cobourg, Howard Rowe of Belleville, 21 grandchildren, 40 great-grandchildren, four great-great-grandchildren. She was predeceased by her son Arthur.

She was a member of St. Johns United Church. She was also a member of the Legion Ladies' Auxiliary, Branch 103 and was a Silver Cross Mother.

MRS. EDWARD SHRINER

Mrs. Jeannette Margaret Shriner, 52, died Friday at her home, 227 Lewis St.

Born in Boston, Mass., she was the daughter of Mr. and Mrs. Frederick McGovern, now of St. Peterborough, Fla.

She had lived eight years at her last residence.

Mrs. Shriner was a member of St. Michael's Church.

She is survived by her husband, Edward, two daughters — Mrs. Kerry (Carolyn) Elvins, Belleville, and Susan, at home — a grandson and two brothers, Dr. Murray McGovern, Oakville, and Frederick McGovern jnr., of British Columbia.

She was predeceased by a son, Paul.

Funeral Mass will be held Tuesday at St. Michael's at 10 a.m. with interment in St. James cemetery.

MRS. GEORGE LITTLE

The funeral was conducted May 9 from the John R. Bush Funeral Home Chapel for Mrs. Ruby Irene Little, 80 Herchimer Ave. Mrs. Little died May 6 at her residence in her 80th year. Burial was at Belleville Cemetery.

Bearers were Earl Cousins, George Hammett, George LaBrash, Orville Landry, [illegible]m Peoples and Fred Stone.

[illegible]ughter of the late Mr. and Mrs. Harry Goodman, Mrs. Little is survived by her husband, George, at home; two sons, Gary of Belleville and Robert of Ottawa; a sister, Mrs. Victor (Ina) Warwick of Belleville, and seven grandchildren.

She was predeceased by two sisters and three brothers.

A member of Eastminster United Church, Mrs. Little was active in the organization of United Church Women.

THOMAS JOHNSTON
Michigan

The funeral was conducted May 17 from Thompson's Funeral Chapel to Christ Church for Thomas Johnston of 714 Gardiner Ave. in Royal Oak, Michigan who died recently. Interment was at Belleville Cemetery. Service was directed by Canon R.B.D. Wright.

Bearers were William Gilbert, Frank Hitchon, Barry Quirt, Alex Stephens and two grandsons, Paul and Stephen Johnston.

WE DELIVER FREE ON ORDERS $5. AND OVER
Delivery Hours - Mon. to Thurs. 4 p.m. to 12 midnight, Fri. & Sat. - 4 p.m. to 2 a.m., Sunday, 1:30 p.m. to 11 p.m.
Uptown Submarine & Burger Shop
Phone 962-1942
334 Front St. - Belleville

NOW...
Under Construction
Trenton Shopping Centre
DUNDAS AND FLINDALL AVENUE
Opening October '75
ANCHOR TENANTS
• K-MART
• LOBLAWS
• TAMBLYN'S Super Save Drugs
99,800 sq. ft. Leasable Area
Parking for 500 Cars
FOR LEASING INFORMATION CONTACT
GROUP R
16 HAZELTON AVENUE, TORONTO
PHONE (416) 925-5921
F. T. McCULLAGH — VICE PRESIDENT

Auld Says Diploma Beginning

A higher education is no longer the pinnacle of success, says James Auld, provincial minister of colleges and universities and MPP for Leeds.

He stressed to graduates during the Loyalist College convocation here Saturday, "education is a life-long process."

He commented, "the days are over when a higher education was universally accepted as a mark of superior abilities."

"You may have completed the full course of formal studies required to earn your diploma, but you have demonstrated nothing yet except your ability to attain a certain standard of work in an educational setting."

"You have earned nothing yet except the opportunity to compete in your chosen field," he emphasized.

Homecoming Planned

Loyalist College has problems but it also has people who are willing to help solve them, says Wilf Wilkinson, chairman of the college board of governors.

He told a college convocation audience here Saturday, "it is important our respective problems are recognized" and noted there are well-meaning people in the college who work together to resolve them.

Mr. Wilkinson, presiding chairman for the convocation, announced the college will hold a homecoming weekend this autumn. "We hope a more concrete alumni association will develop," he said.

Names Mixed Up

In a story about the first Canadian play in Belleville in the last eight years to be produced by the Belleville Theatre Guild on page two in Friday's edition of The Intelligencer, it was incorrectly reported that the name of a man hanged for murder in Picton in 1883-84 was Lazier.

Lazier was actually the name of the man who was murdered, according to Bill Culp, local playwright, who is writing the play to be entitled Around and About Us 1883-

The Spirit of 1784

The Quinte Mohawks added a touch of reality Sunday at annual celebrations marking the arrival of their ancestors on the Bay of Quinte in 1784. The ceremonies were opened as members of the Tyendinaga reserve paddled canoes ashore near Deseronto.

Separate Religious Ceremonies Mark Landing of Mohawk Tribe

Traditional anniversary celebrations of the settlement of the Bay of Quinte Mohawks on this reserve was observed in two separate religious ceremonies Sunday.

As in past years, the customary public observance — which sees a parade and Christian service around the memorial cairn marking the historic events — was as usual the crowd attraction.

But a small band of Mohawks, dedicated to the ancient Iroquois religion — hailed the event with a sunrise ritual that sent drum beats over the Bay of Quinte.

The annual official cairn ceremony — celebrating the arrival of the Mohawks after their territorial expulsion as British allies after the American Revolution — followed long-established custom.

For the event the Mohawks had a distinguished churchman as a participant — Bishop Henry Hill of Kingston.

The Bishop's brief message about brotherhood was delivered against a muffled background of drums and chanting by the Iroquois traditionalists some distance from the cairn.

Sunday's traditional memorial ceremonies went without a hitch, as the Mohawks celebrated the original landing of their ancestors here in 1784. They were the earliest Bay of Quinte settlers and the first group to bring Christianity to the region.

The ceremonies hewed to long-established practice. Chief William Brant led a group of Mohawks in three canoes onto the shoreline near Deseronto in a symbolic re-enactment of the first landing.

At the memorial cairn the Mohawks' most prized possession — a Communion service presented by Queen Anne more than 250 years ago — was placed on a canoe as the centrepiece for the ceremonies. The gesture annually recollects the fact when the first Mohawks landed they held a Thanksgiving service on an upturned canoe.

But the ceremonies, which drew the usual large, annual crowd of spectators, was preceded by a lone daybreak ritual on Forrester's island in the Bay of Quinte by the group adhering to the old pre-Christian religion.

After it was over the small band of Mohawks moved to a private lawn near the cairn for what was called a "social" event of chanting and drum beating. One member of the group, Tom Maracle — known as Adooya in Mohawk — said many do not know the true meaning of the landing Mohawks pledged their allegiance as allies of the British Queen Anne. After their conversion to Christianity they were termed "loyal subjects".

"We are a sovereign nation — and allies of the Queen," he said.

"It's a shame they should have given away our nation for a communion set," said Wes Bardyp, another member of the group.

In his sermon at the cairn, Bishop Hill said it was important that all men "keep track" of their ancestors "no matter who we are".

CHILD PHOTOS
WM. E. RILEY

Couple Die In Blaze

CAMPBELLFORD — An elderly couple perished in a fire at their home near here early Saturday.

The victims were Harold Brunton, 70 and his wife, Mabel, 66.

Scene of the fatal blaze was on the Preneveau Road, about 10 miles north of here in Seymour Township.

Remember!
KELLY'S
IS AS NEAR AS
YOUR TELEPHONE
CALL 962-5388
KELLY'S DRUG STORE
"YOUR PARCOST DRUG STORE"
● Open 7 days a week to 9 p.m. ● Plenty of Free Parking
● City Wide Delivery ● Use your Chargex
411 BRIDGE ST., EAST DIAL 962-5388

'Keep in Touch,' Young Tells Loyalist Grads

While putting their students "through the hoops of learning," the teachers of Loyalist College have benefitted also, says Herb Young, college president.

He told graduating students at the college convocation here Saturday, "we try continuously to maintain sensitivity to your needs as individuals and as students".

"To be sure, we have to observe external standards set by the world in which you are going to operate," Mr. Young commented. But meanwhile, you have been teaching our teachers how to teach, teaching them sensitivity, teaching them awareness and influencing the whole system by which we operate.

"I want you to know that you have also conferred recognition on Loyalist College, and this you will continue to do, deliberately or unconsciously, for lots of years to come," he stated.

Mr. Young urged the graduates to "keep in touch" with the college.

"If there were parts of your education here which were useless, let your teachers or me know," he said. "If there were parts which were particularly useful, let us know that also."

Mr. Young explained, "only you can gauge the value of what happened during those many hours in the classrooms against the professional demands which will be made on you after graduation."

He remarked the certificate or diploma each graduate receives "is often the subject of controversy".

High Rider

Dave Carey rides high on the seat of an 1880 Penny-Farthon bicycle as he demonstrates such riding technique to visitors at the Hastings County Museum in Belleville Sunday. The bicycle is part of a collection owned by Don Fuster of Belleville. The event was a stationary engine display featuring turn-of-the-century engines in operating condition.

One Dead, 4 Missing In Mishap

NAPANEE — A Napanee woman is dead, another is in serious condition at Kingston General Hospital and four other people are missing following a boating accident early Sunday on a one-mile wide channel between Amherst Island and the mainland several miles south of here.

Ontario Provincial Police at Napanee identified the dead woman today as Patricia Lochhead, 23 of RR 3, Napanee. Her body was found along the mainland shore at Conway, about five miles west of the Lennox Generating Station at Bath. Cause of death is established by drowning.

Police said the injured woman is Deborah Gibson, 22, of 171 Kent St. Napanee. She was found in the water off the Bayshore Rd. about three miles west of where drowned woman's body was recovered.

Searchers have recovered the seats and paddles of the 15-foot fibreglass boat in which they were riding but no sign of the craft has been found. Divers are searching the northwest tip of the island where the boaters embarked and an area off County Rd. 8 where their cars were parked.

The six people left the island at about 1:30 a.m. and police were notified at about 10:30 a.m. Divers from several OPP districts; an OPP helicopter from Toronto, OPP boats from Belleville and Kingston and CFB Trenton search and rescue teams are involved.

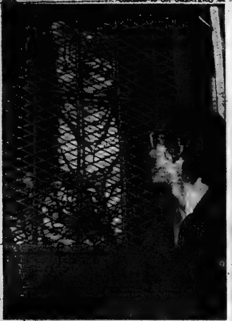

Bar Talk

Circus attendant John Barry, with the Garden Bros. Three-Ring Circus from Florida, chats through the cat bars early today with two Bengal tigers. The circus, being sponsored by the Belleville Jaycees, starts at 4:30 p.m. with a second show at 8 p.m. The circus is being held at the Belleville Memorial Arena.

KIWANIS ANNUAL
PEANUT DRIVE
WILL BE HELD THIS
WEDNESDAY EVENING, MAY 28th
Once a year, the Kiwanis Club of Belleville comes "knocking on your door" to sell you Planters Peanuts and Peanut Butter. Support Kiwanis welfare and Sheltered Workshop...
BUY
PLANTERS COCKTAIL PEANUTS $1.50
PEANUT BUTTER, Jars $1.00

PINKSTON and LUSCOMBE
FUNERAL DIRECTORS
60 VICTORIA AVENUE AT CHURCH ST.
DIAL 962-5735

Beta Sigma Phi Annual
ANTIQUE
SALE & SHOW
MASONIC TEMPLE 150 DUNDAS ST. W.
Trenton, Ontario
Wednesday, May 28 - 1 p.m. to 10 p.m.
Thursday, May 29 - 12 p.m. to 9 p.m.
15 Dealers Admission $1.00

Only a well designed, well built mattress can give you a good night's rest.
The Perfect Sleeper®
by Serta features the exclusive Back-Up® Support System for the firm yet comfortable support you need, night after night, year after year.
TWINEDGE® DESIGN
Provides extra surface support right out to the edges. Expands the comfort area to give you 20% more usable sleeping space.
SYNCHROFLEX COILS
Six-turn tempered-steel hour-glass coil springs give gently at first then become firmer as pressure increases, for proper support.
SERTALINER CONSTRUCTION
Locked-in ribbon steel bands distribute your weight uniformly over the coils for firm and comfortable body support.
Serta
COIL-OVER-COIL SUPPORT
Matched foundation works coil-over-coil with the mattress for firm support without hardness. Adds to total comfort and durability of the set.
LATERAL BAND DESIGN
Special lateral steel bands across the center third of the foundation provide all-important, mid-mattress support for maximum comfort.
DEEP QUILTED COVER
The beautiful damask cover is quilted to layers of Sertafoam for the ultimate in luxurious sleeping comfort.
TWIN SIZE ea. pc. $109.95
FULL SIZE ea. pc. $129.95
QUEEN SIZE 2-pc. set $329.95
robert michaud ltd.
home of fine furnishings
285 COLEMAN STREET 962-4593

Special Summer
Recreational Swim Memberships
AT THE
Y.M.C.A.
FOR JUNE, JULY AND AUGUST
Family Swimming: Twice a Week $30.00
Adults: 5 Times a Week $30.00
This Summer Stay Cool In The 'Y' Pool
Call 962-9245

THURLOW LIBERAL ASSOCIATION
INVITES YOU TO A
COFFEE PARTY
FOR
BOB NIXON
AT HARMONY SCHOOL
SATURDAY, MAY 31st., 1975
9:00 A.M. TO 11:00 A.M.
COME MEET BOB AND
Hastings-Peterborough Liberal Candidate
DAVE HOBSON
- EVERYONE WELCOME -

Behind the Mask of Communism Will the New Vietnam Have Unity and Peace?

By JOHN D. HARBRON

Foreign Affairs Analyst

Thomson News Service

TORONTO — Mme. Duong Thi Thoa is a quiet, convincing and shy intellectual, the editor of the magazine Philosophy in Hanoi, Democratic Republic of North Vietnam, and a teacher there of political science.

During her Toronto visit we spoke in French, in spite of the fact the American press reported the Western influence "left" Vietnam with the helicopter loads of refugees last April 30.

And we met in a setting reminiscent to me of similar ones in the People's Republic of China, in a large-ranging room with four representatives of the Marxist cause in Vietnam sipping tea poured from a large pot, waiting patiently for questions from the press.

Mme. Thoa was one of them. The other three were Mme. Phan Thi An, "an official from the Vietnam Women's Union," also in Hanoi, and two male representatives of the new Provisional Revolutionary Government, now in power in Saigon.

They were Messrs. Vo Than Phat and Do Chi Duong, both from the PRG Delegation to the Celle St. Cloud Consultative Conference in Paris.

The meeting place was the Friends House on Lowther Avenue, a local headquarters of the Quaker movement. It had been deeply involved in bringing medical aid and other sustenance to the North Vietnamese, even during the height of the American bombing raids on Hanoi.

I chose Mme. Thoa to talk to, in spite of all the implications of being in the presence of two PRG officials, because to me the North Vietnamese experience with both a national and a Marxist revolution compares strongly to both the Cuban and the Chinese, whose revolutionary systems I have seen in the last 12 months.

The North Vietnamese revolution I have not seen. In fact, Mme. Thoa was the first North Vietnamese intellectual I have met and what she had to say could be more important than off-the-cuff political pronouncements from the PRG representatives at the meeting.

Questions were general yet with intended content relative to national independence within a Marxist system and to find out from her if the North Vietnamese, in spite of much public declaration of friendships for Cuba, China and Russia, were Vietnamese first and foremost.

"We have both tradition and ideology to become the new Vietnamese woman," said part from historic tradition and Marxist experience.

Mme. Thoa and her companions from Hanoi had earlier told us of the number of women in senior ministry posts in Hanoi. The men from the PRG reminded us their foreign minister and former head of the PRG delegation to the Paris conferences on a Vietnam truce is a woman.

Mme. Thoa smiled when I put into my question that women have had powerful political and cultural roles in Asian societies when one remembers the two great Chinese empresses of history, Tze Hsi, who ruled as long as Victoria in the late 19th century, and the Empress Wu of the eighth century, who rose from concubine to ruler of China.

In asking this, I could scarcely imagine Mme. Thoa being in this category. Rather it is the self-effacing nature of Asian Marxism, that personality must be downgraded on behalf of the larger cause, which hides their humanity from us.

And yet what a paradox with these effective and gentle women of Vietnam. One wonders, after so much blood, carnage, human suffering and travail why anyone would want to fight the Vietnamese or why they should be placed by Western, into roles where they have destroyed each other.

I have commented in earlier columns about the ability of historic Indo-Chinese cultures, the Kmer in Cambodia, the Annamese in the old Annam to absorb the influences of great external cultures, Buddhist, Hindu, Chinese and now, I suspect, the Marxist.

Mr. Phat, in answer to my one question to him, said: "Reunification of North and South Vietnam is the deep aspiration of the Vietnamese people. Unification depends on the relations between south and north and the domestic situation. We believe the unification of Vietnam will be implemented soon."

A single Vietnamese nation, unattainable in the post-war era through either the Geneva Agreement of 1954 which split Vietnam in two, or through American Vietnamization policies, is attainable now through a Marxist ideological and political victory.

Yet none of the four visitors put it this way. What Mme. Thoa emphasized was the "independence" of her nation, not like the Cuban, nor, as suggested by her also, not like the Chinese.

One hopes the conquering Vietnamese Communists, like Castro's revolutionaries who took over Havana in January, 1959, like the PRG and North Vietnamese who won Saigon in April, 1975,—will maintain a benign and non-violent new society.

Otherwise a sense of wrongdoing by the West, which these four representatives left with their Canadian friends and the press, will be remembered as a sad propaganda ploy.

The Intelligencer

Intelligencer Established 1834 — Ontario 1870

Published Daily by The Canadian Newspapers Company Limited

45 Bridge St East, Belleville, Ontario, Canada

GERALD A. MORTON - Publisher H. MYLES MORTON - General Manager

M. H. SWITZER, Managing Editor; W. L. B. McCULLAGH, Editorial Page Editor

E. J. WILLIAMS, Advertising Manager; B. S. LAVOIE, Circulation Manager

Treadmill — Or Escape?

The escape syndrome means many things to many people — and none of them is easily attainable.

So you have been on the treadmill all these years and the thought occurs that things might be more pleasant . . . say in Tahiti.

Tahiti is indeed a romantic spot (Prime Minister Trudeau met his wife there) but like anywhere else the tourist might hit it on an off day, as it were, when mood and atmosphere and weather and citizens and visitors alike are not in complete harmony.

To go to Tahiti or anywhere else though, with any long-term prospects in view, or with the thought in mind that everything henceforth will be rosy, is erroneous. One man who went there wrote later that an individual must have something to do if only for his own satisfaction; the lotus-eating days of an earlier, romantic, time are over for most of us. Besides, if memory serves, there is a six-month limit on residency for casual visitors. In any event, the treadmill at home is difficult to escape. Those of us who know little else are aware that winding down is both desirable and pleasant, and yet the novelty wears off before long.

Some brave souls do drop everything and take off into the unknown country, such as the wagon train worthies who have been heading for Alberta. The trip has not been without its difficulties, but the new pioneers have been persevering just the same, and attracting a lot of attention along the way.

Wagonmaster Gordon Roberts spoke for all when he told one interviewer that they had "just got tired of the trials and tribulations of urban life." But again, what of the future for these folk? There is talk of homesteading by some and it will be interesting to see how they fare.

Escape for others can range from the contents of a bottle — a sad outlet indeed — to the lotteries which have been growing in popularity in Canada. Of course they have their detractors, such as the Ottawa psychologist who has been quoted as saying lotteries are a "sleazy way for governments to raise money," that they play too on an individual's economic worries and raise false hopes for quick riches.

What harm though in a little fling now and again? As it is, Canada has come late to the lottery game — it has long been the vogue from Italy to New Zealand — and the proceeds do benefit a lot of good causes. It is noted that a Trenton man won $10,000 in the first Wintario draw, and, human nature being what it is, the prospect of similar success — and escape — springs eternal among the rest of us.

Women in Politics

In this International Women's Year, municipalities will point with pride to the fact they happen to have a female mayor, which Belleville has, and such distaff dignitaries as Ontario's Lieutenant-Governor Pauline McGibbon will be given more than the usual share of attention.

But women in western world politics are still few and far between. How many female members of Parliament can you name besides Kingston's Flora MacDonald?

By contrast, look at West Germany, where Frau Annemarie Renger is Madam Speaker, President of the Bundestag, and Vice-President Liselotte Funke, Health Minister Katharina Focke, and parliamentary Secretary of State Marie Schlei are key figures in Bonn.

One of the German Federal Republic's eight supreme court judges is also a woman, 63-year-old Wiltraut Rupp-von Brunneck.

And the leader of the country's often extremist SPD youth movement is Heidemarie Wieczorek-Zeul.

This is more than tokenism. In fact, Frau Renger is one of the most vocal opponents of a proposed constitutional amendment that would provide that a given proportion of West German federal and state parliaments should consist of women members.

Her feelings on women's liberation run along the same lines as those of Ann Scanlan, Belleville's first woman bus driver.

When Ms. Scanlan was approached about being the subject of an Intelligencer feature, she noted: "When men drive buses nobody writes stories. Women are supposed to be equal now so there is no story."

Someday she may be right.

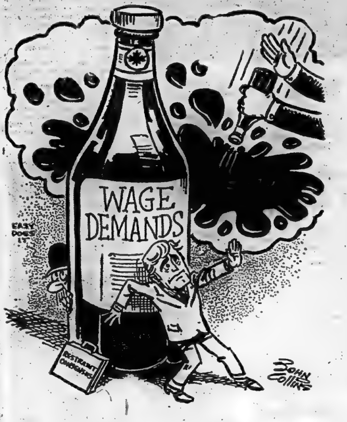

The "Catch-Up" Bottle

July Vote a Possibility at Least

By DON O'HEARN

Queen's Park Bureau

Thomson News Service

TORONTO — Now that the possibility of a June election is out of the way there has been some talk, as mentioned here the other day, of a possible July vote, on either July 3 or July 10.

This would seem to be principally talk, but it is strong enough to warrant looking at some of the considerations.

all there is the question that traditionally been taboo in Ontario.

The original reason for this was that farmers were busy on the land during the summer months and weren't available for party work.

Then as we switched to an urban society summer vacations became the big problem; again interfering with party workers.

The consequence has been that there have been only two summer votes in the province's history; the original vote in 1867 and that of 1943, both held in August.

Indicating that the thinking of them being bad is right is the fact that the '43 election had the lowest voter turn-out in history, only 55 per cent.

Then there are other anti factors such as that we probably are going to be into bad labor and unemployment trouble this summer.

Against this, however, there are some reasons why Premier Davis might decide to gamble and try a summer vote.

One is that he is at an apparent crest now and a good many of his party people feel he should go (Though others definitely don't want him to).

Then if an election were called reasonably early in July the major share of the campaign could be fought in June and the shortage of workers on vacation might not be so significant.

One also can wonder whether he really will be able to improve his standing through the summer months.

It is a time of little political interest, the house won't be in session, and generally the opportunities for the government to make yards are not plentiful.

But against this he could be going into a bad climate in the fall.

There is the prospect of bad teacher problems at time of school opening, a dramatic confrontation with civil servants will be due and forecasts for any real upturn in the economy generally are gloomy.

Looking Backward

GLEANINGS FROM OUR FILES OF BYGONE YEARS

20 YEARS AGO

May 26, 1955

Motorists who find tickets on their cars for overtime parking will no longer have the complaint that the meter wasn't working when they call at the city police station or appear in magistrate's court. In order to remove all doubt as to the operating efficiency of the parking meter, in cases where overtime parking is noted, police have been instructed to drop a penny in the meter slot before filling out the parking ticket.

30 YEARS AGO

May 26, 1945

Belleville and district motorists greeted with approval the announcement from Ottawa that starting May 24, four instead of three gallons of gasoline would be permitted on each gasoline coupon. Despite the fact that Victoria Day had been proclaimed a public holiday, service stations remained open to take advantage of holiday sales which were reflected by possibly the heaviest holiday drive this year.

40 YEARS AGO

May 26, 1935

Whether or not cadet training will be carried on in the schools of this city next year is expected to be decided by the local Board of Education at its next regular meeting.

SUBSCRIPTION RATES

By carrier	[illegible] weekly
Single Copy Rate	[illegible]
By mail in Canada except where carrier delivery is available	
One Year	[illegible]
Six Months	[illegible]
Three Months	$ 9.[illegible]
One Month	$ 3.[illegible]
Where carrier delivery is available	
One Year	[illegible]

Second Class Mail Registration No. 1714.

The Intelligencer is a member of Canadian Daily Newspaper Association, Canadian Press, The Audit Bureau of Circulations.

Mystery Bureaucrat Raises Questions Among Members

OTTAWA (CP) — Michael Pitfield, the country's highest-ranking civil servant, has begun placing his own telephone calls in an attempt to set a more relaxed and informal tone among the people who work for him.

Mr. Pitfield, the 37-year-old clerk of the cabinet, now does his own dialing when he wants to speak to an underling. His secretary used to place the calls.

It is said that Mr. Pitfield, a friend of Prime Minister Trudeau, is anxious to dispell the image of aloofness that he has among other civil servants.

But this does not mean he will be any more accessible to opposition MPs who have tried unsuccessfully to have him answer questions on cabinet and privy council spending estimates. Mr. Trudeau is determined to maintain the long-standing practice of shielding the cabinet clerk from direct questioning by MPs.

Mr. Pitfield is the only civil servant to sit in on all secret cabinet meetings.

Plans are taking shape for the 80th birthday extravaganza planned in Saskatoon next fall for former prime minister John Diefenbaker.

The celebrations will include a sod-turning for the Diefenbaker Library at the University of Saskatchewan, a mammoth banquet and an evening of various displays recalling Diefenbaker's life.

Mr. Diefenbaker was born Sept. 18, 1895.

Apparently wives of MPs and senators are not the only ones nowadays allowed into the ladies' lounge near the entrance to the Parliamentary Restaurant.

The sign outside the lounge now reads: Parliamentary Women. It used to read: Parliamentary Wives.

Prime Minister Trudeau said Thursday that about one-half his staff of 90 is needed to handle his correspondence.

"I am talking about, in a slow year, 112,000 letters. That is more than 300 letters a day and I believe that, if not all of them, the overwhelming majority are dealt with and dealt with well.

"That is half the reason for the size of the prime minister's office. I believe that in the days of previous prime ministers correspondence was considerably below that and the habit of communication between citizens and their prime ministers had not developed to the same extent."

Angola Factions at Odds

By KEVIN DOYLE

The Canadian Press

An escalating series of street shootouts, murders, riots and bloody military clashes are moving the emerging Portuguese African colony of Angola dangerously close to outright civil war.

A number of knowledgeable observers are predicting the situation may deteriorate fairly quickly into something resembling the savage internal strife in the Congo in the early 1960s.

And, as happened in the Congo—now Zaire—there is continuing speculation in international circles that the United Nations may be asked to intervene in Angola to help restore order, perhaps through the use of a peacekeeping force.

The new Portuguese commitment in Angola, which has been promised full independence, has deepened the split between the extreme left wing and the moderate left in Portugal's governing Armed Forces movement and threatens to involve other outside powers as well.

he struggle within Angola, which has claimed well over 1,000 lives during the last several months, results from bitter divisions among the three major political groupings there which were previously guerrilla armies fighting against the Portuguese colonial regime.

One of the strongest of these is the Popular Movement for the Liberation of Angola (MPLA), led by a poet, Agostinho Neto, and supported by the extreme left in the Portuguese government and armed forces.

Its bitterest rival is the National Front for the Liberation of Angola (FNLA), which has the support of some Portuguese moderates and is led by Holden Roberto.

The third and most recent grouping is the National Union for the Total Liberation of Angola (UNITA), led by Jonas Savimbi, once a leading lieutenant of Roberto's.

UNITA has remained fairly removed from the conflict so far but its efforts to patch up an agreement between the other two parties have shown no marked success.

Meanwhile, the Soviets have flown a planeload of arms into the Angolan capital of Luanda from Uganda where they have been building up the army of President Idi Amin. Observers believe these arms are destined for use by the MPLA.

The MPLA and the Portuguese Communists now accuse the United States and Zaire of shipping arms to the FNLA, which is also backed by Chinese aid and weapons.

The U.S. denies it has sent arms but there is little doubt a great deal of support for the FNLA has come from Zaire. Some sources say there are at least 1,200 Zairean soldiers in Angola already and the FNLA recently brought in 10,000 troops from its bases in Zaire.

There is also some evidence that extreme leftists in the Portuguese army in Angola are giving covert aid to the MPLA and this is causing friction among the various government factions in Portugal.

College Plans Expansion

Cornwall Standard Freeholder

Cornwall and district received some excellent news a few days ago when it was announced that the Ontario government had committed $4,353,000 for the first stage of expansion at the local campus of St. Lawrence College of Applied Arts.

The complex will include construction of an ultra-modern theatre, library, classrooms, cafeteria, student services and related facilities. It will be the first phase of a multi-phase development designed in time to provide Cornwall and district with degree-granting courses, probably in co-operation with the University of Ottawa, as well as technical and technological training.

Diamonds Remain a Good Buy But Dealing Can Be Tricky

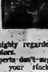

By VINCENT EGAN

Business and Consumer Affairs

Analyst

Thomson News Service

"Diamonds are a girl's best friend," proclaimed the Anita Loos character, Lorelei Lee, in Gentlemen Prefer Blondes.

Today, a half-century later, diamonds—and other gems—are just as highly regarded by astute investors.

The experts don't suggest that you sell your stock-and-bond portfolio and switch into precious stones. But an investment of 10 to 20 per cent of one's capital could be a good hedge against inflation.

But be warned: Dealing in diamonds is even trickier than trading other commodities.

For one thing, prices are not determined by supply and demand in the ordinary sense, since South Africa's DeBeers Consolidated virtually controls the world market.

Second place, you'll pay a high mark-up when you buy diamonds, and you might have trouble in obtaining a realistic bid if you should decide to sell.

That tends to rule out an overnight killing in the gem market. Diamonds may not literally be forever, but their attraction is to the long-term investor rather than the short-term trader.

That's a point in their favor, according to people who follow the market in gems. Diamonds are not subject to the sharp ups and downs that characterize the market in gold bullion.

And while the tight grip of DeBeers may be repugnant to free-enterprisers, it has resulted in remarkable price stability. The cartel has steadily maintained the value of gems against fluctuating currencies.

(That's why diamonds are a favorite investment of members of another cartel—the Middle East oil producers—who prefer not to hold their wealth in eroding dollars.)

In other words, a top-quality diamond has approximately the same purchasing power today as it had in 1960, and will purchase roughly the same in 1990—if DeBeers still has anything to say about it.

But there is no return on an investment in precious stones or precious metals. Instead of earning interest or dividends, the holder must pay the continuing costs of safe-keeping and insurance.

The decision whether to invest in precious stones, in the end, comes down to your assessment of where the world's economy is headed.

If you expect it to pull out of the current recession and start growing again, you would probably regard diamonds, gold and silver as sterile investments.

But if you side with those who say the old order is crumbling and that the future holds still greater chaos and run-away inflation, then you might switch into diamonds—or other gemstones such as emeralds, rubies, sapphires and topaz.

People have traditionally turned to them in times of stress as an easily portable and concealable store of value that can readily be converted into cash.

If that's your choice, gem experts say, you should forget about half-measures. Take the time to study the market and, in the case of colored gems, develop a feeling for price cycles so that you don't inadvertently buy at the peak.

Kente Principal Resigns In Administration Conflict

AMELIASBURGH — Eugene Bright, principal of Kente Public School, Ameliasburgh, is resigning.

A Prince Edward County Board of Education press release states that, due to the problems created during the recent deliberations concerning the running of Kente School, Mr. Bright feels that definite action now is imperative and that he is personally withdrawing as principal effective August 31, 1975.

Mr. Bright, says the release feels that such action is in the best interest of the students and staff of the school system.

The release says that both the board and Mr. Bright regret the unfortunate atmosphere created by the recent situation.

Meanwhile, the Concerned Parents Committee, spearheaded by Rednersville resident David Shoots, has issued its first formal press release rebutting the decision.

"We are soliciting the support of all the citizens of Prince Edward County who are vitally interested in the public education of children," Mr. Shoots told the Intelligencer.

The press release states that it "questions the ability of the board," and that the committee is "firmly resolved" to take all lawful steps necessary to remove those members of the Board of Education, who in their judgement, do not have the best interests of the county's children at heart, and to replace them with persons who do.

The press release stated also that the ad hoc committee was confident that, after given all evidence, the Board of Education would have reversed its decision of March 10.

In that decision the board said it had offered Mr. Bright a transfer to another county school as a teacher. The board cited administration problems as a main factor in its decision.

Bird Observatory Ready Next Month

PRINCE EDWARD POINT — Renovations to the defunct lighthouse at Prince Edward Point, soon to be the Prince Edward Point Observatory, expect to be completed by June, says Dr. Ronald Weir, of the Kingston Field Naturalists.

The naturalist group acquired a five-year lease on the structure this spring and will use the building as a base for the club's field studies at the point. Dr. Weir said Friday that the club is now in the process of acquiring mist nets for bird banding operations.

The point, situated at the south-eastern tip of South Marysburgh Township in Prince Edward Point is a famous focal point during the spring and fall bird migrations. Observations there include species never before recorded in Ontario. In addition, startling concentrations of birds show up at the point during migration. Mr. Weir said that 131 species were tallied on May 18 during the peak of the migration. Local naturalists say that 100 species in one day is considered outstanding at most migration points.

Four Hurt In Mishap

MARLBANK — At 2:25 p.m. Sunday a two-car collision occured sending four people to Lennox and Addington Hospital in Napanee.

The accident happened on the 9th concession of Tyendinaga.

Driver of the west bound car Roger Sexsmith 25, of RR 1 Roblin, and passenger Raymond Sweet, 26, of Marlbank were treated and later released. damage to their car totalled $500.

The driver of the second car, Maureen Cousins, 22, and her husband, 26, were also treated and released from hospital. Their car had $600 damage.

Provincial Constable T. W. Bergstrom of Belleville investigated the accident.

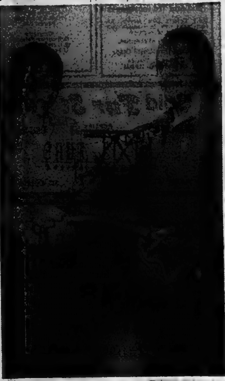

Tend Trenton Docks

Brothers, Peter and Eric Moak, 16 and 20, have been hired to operate fuel pumps and the canteen at the government dock this season. The brothers are the sons of Mr. and Mrs. Lorne Moak of Trenton.

Driver Charged

TWEED — Madoc OPP have charged a Scarborough man with failing to share the road Sunday after his car was in collision with another vehicle Saturday on Highway 37, two miles south of here.

Charged is Hubert Karl Stein, 46, of Scarborough. Driver of the other vehicle was David Charles Robinson, 20, RR2, Tweed. The Robinson vehicle had $500 damage and the Stein car had $300 damage. Provincial constable Glen Fowler is investigating.

Youth Injured

SPRINGBROOK — A single car accident near here Sunday sent a 17-year-old Springbrook youth to Belleville General Hospital Sunday with cuts and bruises.

A BGH spokesman said today Thomas Wilbert Bateman is remaining in hospital for observation. He lost control of his car on Highway 14 at Springbrook and struck a tree. The car was a write-off. Provincial constable Robert Bruce is investigating.

Two Pulled From Blaze

PICTON — Approximately $300 in smoke damage resulted in a fire late Saturday in an upstairs apartment occupied by Mr. and Mrs. Lloyd Yarrow of 11 Queen St.

Picton Fire Department said the alarm was turned in by two passersby who spotted the fire, and upon reaching the scene had to rescue the occupants who had passed out on the kitchen floor.

Water Color Painting

At the Ameliasburgh Museum this year, several new displays are being presented. One of the new displays, shown by curator Harry Bisdee, is this water color painting by Ira. B. Barton of Demorestville taken from a sketch in September, 1868, of the Redner's Store House, Mosquitoe Bay.

Museum Expands to House Growing List of Exhibits

AMELIASBURG — A windmill, sap house, corn crib, a MacLaughlin buggy and a goose neck cutter are some of the new additions to the Ameliasburg Museum this season.

The museum, one of five in Prince Edward County, is acquiring new displays every years, says curator Harry Bisdee. One of the more outstanding additions to this year's displays is a collection of statue replicas of horses and oxen, valued at nearly $3,000 loaned to the museum by John Black, a former Belleville butcher. The display includes hand-made wagons and carts, depicting early days in the Quinte area.

Also new this year is a model of the warship, Vasa, pride of the Swedish fleet which set sail in 1628, capsizing and sinking in 110 feet of water the same day. Owned by Robert Baker of Mountain View, the replica took three years to construct.

The historic log house now is set up as a weaver's cottage with wool winders, wool carders and a flax spinning wheel included in its display.

The Ameliasburg Museum, built in 1868 as a Methodist Church, was officially opened to the public in 1968 with one floor of displays. The museum now contains two floors, with a number of additional buildings and outdoor displays and has a staff of five.

Fireworks Ignite Grass

NORTH MARYSBURG — Picton fire department was called to North Marysburgh Township at 1 a.m. Sunday when a grass fire broke out on the property of Dr. Patterson, of Toronto. When the fire department reached the scene, the fire had been extinguished by the owner.

A fire department spokesman said the owner was attempting to set off fireworks when the grass ignited.

Accident Costly

BOGART — A single-car accident on Highway 37, two miles east of here sent a 24-year-old Trenton man to Belleville General Hospital Saturday with cuts and bruises. He was later released.

Joseph Paul Walter, of 51 Byron St., Trenton, was driving a late model car when he lost control and hit a hydro pole causing $300 damage to the pole and about $1,500 damage to his car. Madoc OPP are investigating the accident.

One Hurt In Crash

BIG ISLAND — Iona Grigrod, aged 53, RR 1, Demorestville, was taken to Prince Edward County Memorial Hospital and treated for minor injuries and released after her car left a township road at Big Island, early Sunday morning.

The car suffered $1,200 damage in the mishap.

HELP BELLEVILLE
MEET ITS SHARE

Your Blood is Always Needed

✚

BE A BLOOD DONOR

Car Clips Stop Sign

TRENTON — Carl Lambbert, 18, RR1, Trenton, was admitted to Trenton Memorial Hospital for treatment and observation after a single-car crash on North Front here early Sunday morning.

Today a hospital spokesman reported his condition was satisfactory.

Police said the man was found calling for help "some distance from the wreckage" in front of O'Malley's store.

The car left the road at the intersection of the Wooler Road and Hunt St. and cut off a stop-sign before it piled up against a cement culvert.

Police said the car was a writeoff.

Child Missing, Feared Drowned

WAUPOOS — A police search continues today for a Kirkland Lake child missing and presumed drowned in Prince Edward Bay near here.

David Michale Cragg, five, son of Mr. and Mrs. Fred Cragg, of Kirkland Lake, was reported missing shortly before 4 p.m. Sunday.

Details of the incident are unavailable as yet said a spokesman for the OPP Picton detachment.

A police boat and OPP divers were at the scene early today. Constable James Ramsbottom of Picton OPP is in charge of the search.

You'll find us in the Yellow Pages under "Automobile Electric Service"

Eastern Mobile Auto Electric

(Specialized Service)
Carburation - Ignition - Alternators - Regulators - Starters - Windshield Wipers - Complete Auto, Truck & Tractor Wiring.

ED WILLISTON
DIAL 962-5162

KINSMEN CLUB OF BELLEVILLE
SPONSORS A
BLOOD DONOR CLINIC
✚
IN CONJUNCTION WITH THE CANADIAN RED CROSS SOCIETY
WED., MAY 28th
and
THURS., MAY 29th
at
MASONIC TEMPLE
FOSTER AVENUE
1:45 p.m. to 4:30 p.m.
6:00 p.m. to 8:30 p.m.

Moore Business Forms

ARE YOU INTERESTED IN A CAREER?

WE ARE LOOKING FOR MATURE, RESPONSIBLE PEOPLE WHO ARE INTERESTED IN A CAREER WITH ONE OF THE WORLD'S LARGEST MANUFACTURERS OF BUSINESS FORMS. WE ARE SEEKING PERSONS TO TRAIN AS:

PRINTING PRESS & COLLATOR OPERATORS

WE WILL GIVE YOU ALL THE TRAINING YOU NEED AND YOU WILL BE ON THE PAYROLL WHILE YOU LEARN. PRIME CONSIDERATION WILL BE GIVEN TO APPLICANTS WITH A MECHANICAL BACKGROUND. IF YOU HAVE COMPLETED GRADE X OR EQUIVALENT AND ARE WILLING TO WORK SHIFTS, WE WOULD LIKE TO TALK TO YOU.
WE OFFER EXCELLENT COMPANY BENEFITS AND A GOOD STARTING WAGE.
IF YOU ARE INTERESTED IN POINTING YOUR WAY TO A BRIGHTER FUTURE FOR YOU AND YOUR FAMILY PLEASE DIRECT YOUR INQUIRIES TO:

PERSONNEL DEPARTMENT
392-1205
(Between the hours of 8 a.m. and 4:30 p.m., Monday to Friday)

Moore Business Forms
TRENTON

MONEY TALK
CCC

Are you paying too much for what you owe?

COMPARE our Annual Percentage Rates with those shown on any loan contract you are currently paying. It could save you money, since most lenders charge the same rate of interest whether you borrow $1,500.00 or $7,500.00.

Here are a few comparisons showing how Commercial Credit could cut your cost of borrowing:—

	Loan Amount	Cost of a Loan	Monthly Payment	Amount to be Repaid	Repayment Period Months	Annual Interest Rate
XYZ Lender	$3,000.00	$1,462.65	$106.25	$4,462.65	42	24.00%
Commercial Credit	$3,000.00	$1,254.75	$101.30	$4,254.75	42	20.90%
XYZ Lender	$4,500.00	$2,541.60	$146.70	$7,041.60	48	24.00%
Commercial Credit	$4,500.00	$2,061.54	$136.69	$6,561.54	48	19.90%

These tables show examples of how our rate structure could save you money. There are many variations available to you in different amounts and repayment periods.

CALL US TODAY FOR AN ESTIMATE OF SAVINGS
CCC
COMMERCIAL CREDIT PLAN LIMITED

Belleville — 177 Pinnacle Street, Phone 968-6441

Drop in and ask for your FREE metric converter.

Rates subject to change without notice.

GOODYEAR

Spring Tune-up including parts and labour

29.95 most 4 & 6 cylinder cars
Most 8 cyclinder cars $34.95

Special—This week only

Here's what you get!
- New spark plugs
- New points
- New condensor
- New rotor
- Check spark plug wires, distributor cap, coil
- Engine compression test
- Adjust timing & dwell angle
- Adjust idle mixture
- Inspect fuel filter for proper operation
- Inspect P.C.V. operation
- Clean air filter element
- Lubricate heat riser valve.
- Inspect cooling system hoses

During this tune-up special we also include these extras!
- Clean battery terminal posts & cable clamps
- Check specific gravity of battery acid for state of charge
- Check charging system for proper alternator/regulator output
- Adjust drive belts for correct tension

You are protected by Goodyear's guarantee of satisfaction:
IT MUST BE RIGHT—OR WE MAKE IT RIGHT

Long lasting radials—affordable prices

48.55 each AR70-13 installed

SIZE	CAN REPLACE	PRICE
AR70-13	A78-13 A70-13	$48.55
DR70-14	D78-14 D70-14	53.95
ER70-14	E78-14 E70-14	55.90
FR70-14	F78-14 F70-14	58.75
GR70-14	G78-14 G70-14	63.50
GR70-15	G78-15 G70-15	64.80
HR70-15	H78-15 H70-15	67.40

- Superb handling and traction
- Exceptional long mileage
- Saves gas too!

GOODYEAR GO CENTRES

4 West Moira At N. Front. Dial 968-6435
Open Daily 8 a.m. to 6 p.m.

CHARGEX

Quinte Cuisine

Phyllis Lapp, a proof reader for The Intelligencer since 1966, moved to Belleville 13 years ago with her husband Jack and three children. Dividing her time between work, weekend camping and her flower gardens during this season, Mrs. Lapp likes to prepare meals that are both quick and "special," and recommends this dish to other busy people.

Sweet and Sour Spareribs

two lbs. spareribs
one tsp. salt
one large onion, sliced
one large clove garlic, crushed
one small can tomato paste
one cup white vinegar
½ to one cup sugar
¼ cup sweet pickle juice if needed

Cut the spareribs in one-inch pieces.

Brown the meat thoroughly in a deep frying pan, using no grease. Mix together salt, onion, garlic, tomato paste, vinegar and sugar, and add them to the meat in the pan.

Cover the pan, bring to a boil, and then lower heat to simmer. Cook for 1½ hours, or unit tender.

During the cooking, if the mixture becomes too thick, add the pickle juice.

Serves four.

Do you know any good cooks? The Intelligencer is looking for cooks in the area willing to share their recipes with our readers. If you're a good cook, or if you know one, write The Women's Department, The Intelligencer. Be sure to include his or her address and phone number.

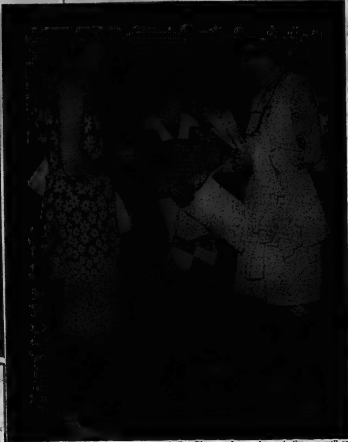

Barbara Cass and Betty Price talk to lawyer Joan Heath following the Family Property Law film, sponsored by the Anglican Church Women of the Diocese of Ontario, and endorsed by the city of Belleville, village of Stirling, local boards of education and several clubs and organizations, as well as provincial and federal members of parliament from thei area.

Property Reform Affects Women

"Anything can happen if women want it," said Joan Heath, a lawyer from Guelph, answering questions after the showing of the family property Law film at Centennial Secondary School, Saturday.

She was encouraging individuals and organizations, who have an interest in married property reform legislation, to make their ideas known to the government.

Giving women sufficient information to make up their minds about where they stand in relation to the potential reform bill, the film is being distributed throughout the province by the office of the Attorney General

A panel, moderated by television commentator Helen Hutchison in the film discusses four case histories, from the point of view of current law. Then it looks at what changes would occur once the reform legislation is passed.

Discussing the cases were lawyers Lee Ferrier and Marie Corbett, and Judge George Thompson. They examined the problems that occur when marriages end through divorce or death, when spouses have no will or contract on which to base division of property.

Under existing laws, widows and divorcees can fare very badly unless have proof that they have helped to pay for the house (or land) they lived in with their husbands. Work (the type of labor a farm wife does, for example) does not "count" in the courts as an equal share in the property unless there is also money involved.

Widows are entitled to their husbands' pensions, but many farmers, who have not had to pay into the Canadian Pension Plan, leave their widows with no income, and often with little else than their dower rights. Ms. Heath suggested that women draw up wills with their husbands, and have these wills revised every five or six years.

Although the reform will not be retroactive, when and if the legislation becomes law, couples may "opt in" by filing their intention. The new law will regard all property acquired after marriage as jointly owned, so that the family home and property will belong as much to the wife as to the husband, and sale cannot take place without mutual consent.

Ms. Heath recommended that women obtain the currently available literature about the reforms being discussed — papers are available on Family Property by the Law Reform Commission — and then make their opinions known to the government by means of briefs and letters, while there is still time before the laws are finalized.

"You have to remember that the provincial legislature is mainly men, and this is going to keep on moving very slowly unless we push," she said.

Books By And About Women

MRS. G. B. S.

by Janet Dunbar

When Charlotte Frances Payne-Townshend and George Bernard Shaw were married at the Strand Registry Office in June 1898, everyone — including the bride and groom — was taken by surprise. G. B. S. was forty-two and a philander; Charlotte six months younger, seemingly a confirmed spinster.

This is an affectionate biography of a woman who would perhaps rate little attention but for her marriage to a famous playwright. Mrs. Dunbar spent many hours with the letters and papers left by Mrs. Shaw, and from them we get a picture of a master propagandist, her husband.

Was the marriage a success? Their friends in later life thought them an ideal pair, devoted to each other, and a supreme example of married companionship on the highest plane.

This book is available in Corby Library.

Engagement

The engagement is announced of Linda Ivy Coleman, daughter of Mr. and Mrs. Eric Coleman, Trenton, to Wallace Harry Caslick, son of Mr. and Mrs. Fred Caslick, Belleville. The wedding will take place Saturday, June 7 at 2 p.m. in Grace United Church, Trenton.

Engagement

Mr. and Mrs. Kenneth S. Reid, R.R. 2, Belleville, are pleased to announce the forthcoming marriage of their daughter Margaret Anne Edith, to Richard John Kuntze, son of Mr. and Mrs. Jack Kuntze, 240 Dufferin Ave., Belleville. The marriage will take place June 14, 3 p.m. at Holloway Street United Church, Belleville.

JAMES A. ANDERSON graduated May 23 with an Honors B.S.C. (Bachelor of Science) in Applied Chemistry from the Co-operative Program at the University of Waterloo. James, son of Mr. and Mrs. Garfield J. W. Anderson is a graduate of Quinte Secondary School. Has accepted a position with Hart Chemicals Ltd. of Guelph, Ontario. He is residing in Waterloo, Ontario.

People and Events

TABERNACLE UCW

Tabernacle United Church Women celebrated the 50th anniversary of Church Union on Tuesday evening in the Sunday School auditorium.

Certificates in appreciation of members who had been in women's work since Church union in 1925 were presented to 17 members.

The program included singing gospel songs and evangelistic favorites. Members were attired in long dresses, new styles and old, one dating back over 100 years.

Georgina Charlton gave a reading, "That Old Sweetheart of Mine," with piano accompaniment by Eva Barlow. Mrs. Charlton was in costume and sat in a rocking chair under a coal-oil lamp.

The "Candles" Glow Over 50 years in Tabernacle" arranged by Ethel Horton and Margaret Nelson, embraced the history of the women's organizations in Tabernacle from Baby Band up to W.M.S., from W.A. and associated groups into U.C.W.

Gold and white candles were lit for the organizations.

Rev. Mr. Dean, lit the candle for the United Church of Canada; Mrs. Dean lit Tabernacle Candle; other candles were lit for W.M.S. by Mrs. A.D. Archibald; Ladies' Aid and Women's Association by Mrs. P.E. Kerr; Comrade Club by Evelyn Thrasher; Keen Age Club by Kit Cornish; Mission Circle and Evening Auxiliary by Clara Matthews; Mission Band and Messengers by Edith Stanton; Baby Band by Margaret Nelson; C.G.I.T., by Myra Irvine, Explorers by Philis Walker; U.C.W. by Eleanor Fennell; Deceased Members by Lillian Stenson and Life Members by Florence Greenleaf.

To commemorate the first meeting of the Women's Missionary Society held in Tabernacle on April 13, 1882, at which "Rescue the Perishing "was sung, this hymn was sung for the closing.

A lunch and decorated birthday cake was served, and the social hour was spent in reminiscing and taking snapshots.

MARMORA CWL

Rev. Leo Forestell of Darjeeling, India, was guest speaker at the May meeting of the Catholic Women's League in Marmora.

Father Forestell, a native of Marmora is home on vacation from his school for 1,000 boys in Darjeeling. He was introduced by Mrs. Marilyn Maloney.

Wilma Brady, president, noted that May has been designated as family month.

Christmas stocking will be available next month to be filled for Eskimo children in Northern Canada.

Resolutions and legislation convenor Leona Brady, announced the Committee of One Million will presentthe petition to show concern for the rights of unborn children on Thursday, May 29, on the floor of the House of Commons.

Members will cater to a dinner for visiting priests and sisters who will be present for the 150th anniversary celebration of Sacred Heart Church on June 3.

GET ALL THE MONEY YOU NEED
2nd and 3rd mortgages
Quick Ontario wide service. Arrangements may be made in your home or place of business.
Call collect - no obligation.
Prompt Investment Corp.
330 Bay St., Toronto
[illegible]

Beverley's Beauty Salon
PERM SPECIALS
Also: Special Senior Citizen's Rates:
Wash and Set 2.50
Haircut 2.00
Operators
● Beverley Parsons
● Glenda Kalmo
17 Footbridge Arcade
962-1664

Cold Fur Storage
962-4375 REPAIRS HOLLANDERIZING 968-8422
Ashley FURS
CUSTOM FURRIERS
222 FRONT ST. BELLEVILLE 222 COLEMAN ST.

SPECIALIZING IN DISTINCTIVE FASHIONS FOR WOMEN
JACKSON-METIVIER

STOCK UP NOW!
ON THESE GOOD VALUE
SPORTSWEAR BASICS
SQUALL AND GOLF JACKETS
Squall jackets of nylon with concealed hood in white, navy, powder and red sizes S.M.L.
Golf Jackets in natural polyester and cotton with action back. Elasticized waistline sizes 8 to 18.
SQUALL 9.00 GOLF 10.00
POLYESTER AND COTTON
TOP AND SHORTS
Whatever your pleasure in cool action tops - tank tops, skivvy placquet front shirts in sleeveless, short and long sleeves. All the plain shades and stripes to complement our SHORTS in poly gab weave and poly cotton in short shorts, classics and Jamaicas. Colors of brown, navy, white, jade, red and yellow.
Misses. Women's Sizes Slightly Higher.
Tops, S.M.L. .... 6.00 to 10.00
SHORTS .... from 6.00
Don't overlook our TERRY CLOTH Co-ordinates

HALTER TOPS
Popular halters to be worn alone or teamed up with skirts. Banded style angel tie styles and many others. S.M.L.
from 5.00
SHIRT AND SKIVVY
Poly cotton print voile long sleeved shirts and skivvy plain interlock tops in mates and powder combination.
$23.00
PANTS
Summer pants with either pull on or zip front fashion styles in poly gabs and knits.
from $14.00
Your Chargex, Master Charge or J&M All Purpose Charge Welcome
Jackson-Metivier Ltd.
OPEN THURSDAY & FRIDAY NIGHTS TIL 9 P.M.
DOWNTOWN BELLEVILLE 265 FRONT ST.

The Residential Climatizer

Air Conditioning UNITS
INQUIRE NOW! BEFORE THE RUSH STARTS
YOU CAN ADD AIR CONDITIONING TO YOUR PRESENT GAS OR OIL FIRED FURNACE
We can give you prompt attention, careful, no rush installation.
MOIRA SCHUSTER FUELS
INSTALL NOW AT REASONABLE MONTHLY PAYMENTS!
MOIRA-SCHUSTER FUELS
17 S. PINNACLE STREET 962-4504

PRIME RETAIL AND OFFICE SPACE
FOR LEASE
IN NEW AIR COND. BLDG.
N. FRONT ST. (EAST SIDE)
(416) 967-4774
OR YOUR BROKER

Ann Landers

He's Insulted by VD Suggestion

Dear Ann Landers: Please print this in the interest of the health of your millions of readers.

I am not a tramp. I'm a woman in my mid-30s, respectable, decent. I hold an excellent job, and have had sexual relations with three men in the past two years. Last week one of my friends with whom I slept several days ago phoned to tell me he just learned he had VD and urged me to get tested immediately. I thanked him, went at once to the emergency room of a nearby hospital and sure enough, I had it.

The same evening I phoned another friend with whom I'd been intimate and told him to get tested. He was outraged and shocked that I should even consider the possibility that HE might have a social disease. He said he had no intention of getting tested nor would he inform the four or five girls with whom he was currently sleeping.

I am angered that a person would have so little concern for himself and others. I am angered that my well-paid gynecologist never gives a VD test unless a patient requests it. I am angered by parents and teachers who refuse to discuss VD with their children.

I am grateful that someone told me I had been exposed. I am grateful to the people in the emergency room where I was tested and treated. They made no moral judgments but urged me to inform any friend who might also be infected. I am grateful for places like Planned Parenthood, where VD tests are made on every woman who comes in for an exam. I am grateful I had someone to help me over the bad moments and assure me I am basically the same person I was before I got a disease so many people joke about, but never think could happen to them.

Thanks for letting me sound off.—Older And Wiser

Dear O. and W.: Thanks for sounding off. I hope you penetrate the crust of some readers who have the same attitude as your friend who was "insulted."

Dear Ann Landers: Our son is 22, very handsome, and could have the pick of the town. Greg informed us last night that he has bought an engagement ring for the girl he plans to marry in August.

We have met her, Ann, and she is very nice.

But the girl is handicapped — has only one leg. She doesn't even wear an artificial limb— says she prefers crutches.

I have tried to make Greg see that this girl will be a burden to him throughout life. If anything happens to her other leg she'll be helpless. If they have a family, he will have double responsibilities.

It makes me sick when I think of all the beautiful, healthy girls my son could have picked. Please, Ann, say something to help him see the light.—Mom

Dear Mom: He sees the light. YOU'RE the one who is stumbling around in the darkness. You should be pleased and proud of your son's mature judgment. Many young men would not have chosen this girl because of her physical handicap. Greg was able to base his choice on qualities far more important and durable than appearance or inconvenience. Please give him my heartiest congratulations.

CONFIDENTIAL to Should I Do It Or Not?: If it's important to you, go ahead. But if it's because you want to be more attractive to women, forget it. You'd be better off, in terms of time, money and comfort to find a dame who likes baldheaded men.

Doris Clark

'Markings'—Record of Spirituality

The diary of Dag Hammerskold, which he called "Markings", was discovered in his house in New York after his death. He called it a "sort of White Book concerning my negotiations with myself and God."

"Before Thee, Father, in righteousness and humility,
With thee, brother, in faith and courage,
In Thee, Spirit, in stillness,
Thine, for Thy will is my destiny,
Dedicated, for my destiny is to be used and used up
According to Thy will."
Dag Hammerskold

This was written in an undated letter to the Swedish Under-Secretary of Foreign Affairs. Dag Hammerskold was a very complicated personality, one of the deeply religious men of his age.

Dear Doris: I am the mother of three sons. And the problem is girls. If the parents just knew what kind of language their daughters use in their letters to my son! The letters are all bad and in very rude words. These are girls that my son has never even dated!

We are also haunted by midnight telephone calls. My son is normal, interested in girls and sex, but he does not want them forced upon him.

I would be interested in the point of view of others and especially of high school girls.

Your Scandinavian Friend.

Dear Friend: Your sons are not the only ones besieged by girls. Many have forgotten the technique of playing "hard to get" — or have never been told about it.

Could it be that their mothers are at fault? Sometimes daughters are pushed socially very early, with the result that girls think chasing the guys is the way it's done.

No way! Instead, boys may be put off completely by a girl who is utterly unrestrained.

Dear Doris: Were you one of memorize certain poems or those pupils in school who was chagrined at having to parts of plays? It wasn't madness, I find. Certain lines have persisted even after these many years and their beauty has led me back to books again to investigate. Thusly I've just finished memorizing all of that beautiful poem by Masefield, "I Must Go Down to The Seas Again," and also Tennyson's "The Tempest".

Do you remember "Be Not Afeard, the isle is full of noises and sweet airs that give delight and hurt not"?

In the little gem "September", the line that persisted was, "And asters by the brookside make asters in the brook." Thirty years later I found it once more and committed it to memory.

I hope today's students are doing their memory passages. In later years they'll be glad they did.

T.T.

Dear T.T.: Couldn't agree more.

But I believe that the Shakespeare (not Tennyson) one goes: "Be not afeard, the isle is full of music; sounds and sweet airs that give delight and hurt not."

Honest, folks, I've put that down without looking it up.

In France:

Housewives Less Happy Than Working Women

PARIS (Reuter) — Half of France's stay-at-home housewives are jealous of women who go out to work. They feel working women have more successful marriages, greater financial freedom and a wider circle of friends.

These are the findings of the weekly magazine Elle in a giant poll on women's working conditions that will give Francoise Giroud, France's first secretary of state for women's affairs, plenty of food for thought in the struggle to liberate her sex.

Housework takes up an average of more than nine hours a day and only one French husband in 10 is prepared to give a hand with the washing and dusting, the survey found.

The poll, conducted by 750 interviewers across France, has been published as a 300-page book under the title, The Great Adventure of Work for Women.

But for those stuck at home it's far from a great adventure.

Elle said: "One in two housewives confessed to envying those who worked because they had more contacts with the world, greater financial independence and better relations with their husbands.

"Many women long to work. After the age of 40 they feel both available for work and frustrated at the same time. Many feel the obstacles are insurmountable. They feel they will be rejected for being too old or having too little training."

Another common grumble was that "the woman who stays home has this feeling of guilt because she thinks she is useless." Some men tended to be scornful of them.

However, once the woman landed a job it was far from the paradise she had expected.

Elle noted: "In every field women are relegated more often than men to jobs with little responsibility and therefore little pay. Thesalarygap little responsibility and therefore little pay The salary gap between the two is 33 per cent on average."

This isa constant complaint of Mme. Giroud who said the French woman is treated like a second-class citizen—she got the vote only after the Second World War—but supplies one in three members of the country's work force.

The poll shows many complain of job insecurity. "Men are always given preference especially when the employment market is tight," Elle said.

"Women furiously contest claims that their absenteeism is higher than men especially when you take into account absenteeism the day after a soccer match or the opening of the hunting season."

The female farmer is content with her lot and finds working with her husband improves their relationship. But 30 per cent confessed they never had time for a holiday.

What do the men think?

The poll showed that Frenchmen like their women to work, but only because it helps the family budget.

Women's News Briefs

College Chose Woman

KICHENER, Ont. (CP) — Barbara Samson has been chosen first woman registrar at St. Jerome's College, University of Waterloo. The former high school guidance counsellor's duties include administration and career counselling. The college has 465 full-time and 350 part-time students.

For Men Only

CAMBRIDGE, England (CP)—To the surprise of practically nobody, the dons of Pembroke College, Cambridge, recently decided not to allow girls to enrol as students. It has been that way since 1347.

Crossley
Karastan
CARPETS
—VISIT—
Belleville
Broadloom
194 COLEMAN ST.
(Corner Bridge St. W.)
PHONE 968-6405

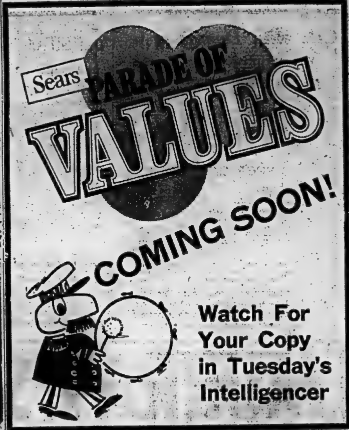

Sears PARADE OF VALUES
COMING SOON!
Watch For Your Copy in Tuesday's Intelligencer

ROBERT MICHAUD LTD. WAREHOUSE...
CARPET CLEARANCE!
Save 33⅓ to 50%!
Michaud's are SPRING CLEANING their CARPET WAREHOUSE of all their ODDS & ENDS. If you are building a new home or renovating your present one . . . come in and take advantage of the fantastic values in the hundreds of rolls, end of rolls, remnants of quality carpets that Michaud's are offering. Variety of Shags, Twists, Plushes, Patterns. All Quality and Priced at Unheard of Savings! Hurry . . . Quantities Are Limited!

Special Cottage Feature
Candy stripe rubber back. Polypropylene in red or blue tones.
List Price $7.95 ... Save 40%
$4.88 sq. yd.

½ PRICE
BURLINGTON'S "SO RARE"
Magnificent Quality! 2 tone shag. Sub-standard - in Moss Green and White, Bronze Gold, Wedgwood Blue. Limited Stock
List Price $16.50 sq. yd. .... 7.95 sq. yd.

Wool HARDTWIST by Armstrong
Over 50% Off List Price $21.95
3 ROLL ENDS
15x15 - Honey Beige ....
18x15 - Moss Green ....
23x9 - Light Gold ....
9.95 sq. yd.

ACRILAN
Hardtwist
In Copper orange. (Slightly used). 30 yards only.
List Price 12.95
70% OFF!
$3.33 sq. yd.

RUBBER BACK
POLY SHAG
SAVE 40%
By Kraus, in Red or Green.
Sugg. List 8.95
$4.99 sq. yd.

HARDINGS
LEVEL LOOP
Nylon Broadloom
SAVE 50% List Price $7.95
Only 66 yds. left!
$3.98 sq. yd.

Hundreds of Remnants
At Fantastic Prices
All Qualities, Sizes
VALUES TO $19.95 SQ. YD.
OUT THEY GO AT .... 49¢ per sq. ft.
E.G. 5'x8' or 40 sq. ft. x 49c. Total Cost $19.60

RUBBER BACK
PATTERNED PRINT
CARPET BY SENECA
SAVE 33%
Great for Kitchens, Rec Rooms . . . choice of 4 colors. Most popular style today!
Sugg. List 10.95 sq. yd. .... 7.95 sq. yd.

robert michaud ltd.
home of fine furnishings
285 COLEMAN STREET 962-4593

WE SELL NEW
1975 LAWNBOYS
STAN'S FIX-IT SHOP
3 Miles East of Hospital
968-9275

BENTWOOD ROCKERS
AND PEACOCK CHAIRS
The Cellar
— Lower Floor —
SMITH DOMINION
HARDWARE
"More Than Just A Hardware Store"
314 Front St. Downtown Belleville

Guerrillas Release Girl with Demands

DAR ES SALAAM (AP) — United States and Tanzanian officials are studying demands from Zaire guerrillas holding two Americans and a Dutch woman kidnapped a week ago.

Sealed letters from the guerrillas to the Tanzanian government and U.S. Ambassador Beverly Carter were delivered by a third kidnapped American, Barbara Smuts, 24, of Ann Arbor, Mich., was freed before dawn Sunday near Kigoma, on Lake Tanganyika in western Tanzania.

Contents of the letters were not immediately disclosed. But diplomats said they presumably set conditions for the release of the other captives—Carrie Jane Hunter, 21, of Atherton, Calif., Kenneth Stephen Smith, 22, of Garden Grove, Calif., and Emilie van Zinnick Bergman of the Netherlands.

The three Americans, all Stanford University students, and Miss Bergman were seized last Monday by about 40 armed, uniformed guerrillas believed to be members of the Popular Revolution party in Zaire, a Marxist group opposed to President Mobutu Sese Seko.

The guerrillas took the captives across Lake Tanganyika to the Zaire side.

"I'm very tired but I am all right," Miss Smuts told friends after being flown 700 miles from Kigoma to Dar es Salaam. "They treated us as well as could be expected. I don't want to say any more because I might endanger the lives of the others."

U.S. diplomats said she reported the other three were in good condition. She said several guerrillas brought her back across the lake Saturday night and left her on the shore about a mile from Kigoma about 5 a.m. She walked into Kigoma and notified the Tanzanian police.

The guerrillas crossed the lake in a 20-foot motorboat last Monday night and raided the Gombe animal research station 14 miles north of Kigoma where British anthropologist Jane Goodall directs a program of inquiry into the behavior of chimpanzees and baboons.

Most of the students' cabins were high in the hills and hidden by the foliage, and they escaped into the bush. Miss Goodall also escaped.

OUT OUR WAY by Neg Cochran

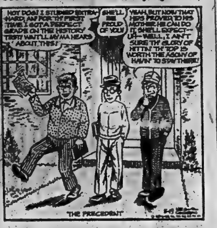
NOT DOG! I STUDIED EXTRA HARD, AN' FOR TH' FIRST TIME I GOT A PERFECT GRADE ON THE HISTORY TEST! WAIT'LL MY MA HEARS ABOUT THIS!
SHE'LL BE PROUD OF YOU!
YEAH, BUT NOW THAT HE'S PROVED TO HIS MOTHER HE CAN DO IT, SHE'LL EXPECT— UH—WELL, I AIN'T SURE TH' GLORY OF HITTIN' TH' TOP IS WORTH THE AGONY OF HAVIN' TO STAY THERE!
THE PRECEDENT

decor studios
complete interior decorating
watch for our opening soon
in the belleville plaza

Man Fired by Davis Named PC Candidate

ENGLEHART, Ont. (CP) — Edward Havrot, fired last week as chairman of the Ontario Northland Transportation Commission, was unopposed Sunday for the Progressive Conservative nomination in Timiskaming riding for the next provincial election.

A motion to postpone the nomination meeting for a month was defeated. Mr. Havrot was fired last week by Premier William Davis following published reports in which Mr. Havrot made derogatory remarks about Indians in connection with a government project in the Maple Mountain area of Northern Ontario.

"I've had literally hundreds of telephone calls and telegrams in the past week from all across the country," he said to 300 cheering supporters. "I've had phone calls from Bill Davis's riding with people saying we wish we could live in your riding because we want to vote for you."

In an angry nomination speech, he accused the Toronto Globe and Mail of "yellow journalism" and "fanning the fires of racism."

He said if his remarks regarding Indians had been made in a prepared speech on television or radio and not over the telephone, "I could be accused of being a racist, but to use a telephone conversation is the lowest form of cheap journalism."

He accused Derik Hodgson, Globe and Mail reporter, of trapping him into making the anti-Indian remarks over a four-month period.

Questioned by a woman on his thoughts about Indians, he said they should become "part of the Canadian fabric and culture by contributing to the Canadian economy the same as the rest of the people."

Mr. Havrot said he would like to see a tribunal established that could hold news reporters responsible for their actions and provide those destroyed a chance for equal justice.

"I think reporters should sit down and chat with politicians before they criticize them. A politician now has no recourse if he is attacked in the press."

Havrot Backed

ENGLEHART, Ont. (CP) — An Ontario cabinet minister said Sunday that Edward Havrot, nominated unopposed to run for the Progressive Conservatives in Timiskaming riding in the next provincial election, has the support of the Conservative party.

Rene Brunelle, minister of community and social services, told the nomination meeting that the party wants "to ensure that Timiskaming remains with the government. . ."

EXPERT
SHOE REPAIR
ARTISTIC
SHOE REPAIR
(Formerly at Belleville Plaza)
161 PINNACLE ST.
(Next to Loblaws)
966-5797

– NOW OPEN –
BREAD UNLIMITED
"WHOLESALE PRICES ON
FRESH DAILY BAKERY PRODUCTS"
1½ MI. EAST OF BELLEVILLE ON HWY. 2 AT
POINT ANNE LANE
"We're not a bank . . . but we're a great place to save"

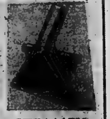

STEAMEX
RENTAL CARPET CLEANER
CITY CLEANERS & SHIRT LAUNDERERS
[illegible] Dial [illegible]

MURRAY'S

Meats CUT TO ORDER

SAVINGS
WORTH THEIR WEIGHT IN
GOLD
EARLY · IN · THE · WEEK

DUE TO POPULAR DEMAND
WE ARE NOW RETURNING
TO CUSTOM CUTTING OF
QUALITY RED BRAND BEEF
FOR YOUR FREEZER

FEATURING GRADE A RED BRAND
SIDES - HINDS - FRONTS

-ORDER YOUR CHOICE NOW-

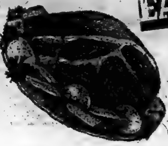

SCHNEIDERS
Red Hot Wieners, Dutch Treat Wieners, Skinless Wieners, All Beef Wieners .... **85c lb.**

BONELESS
STEW BEEF LB **1.09**

SHOPSY'S STORE SERVED POTATO - MACARONI - CHEF - COLE SLAW
SALADS lb. **69¢**

FRESH! FROM FARM TO YOU
PRODUCE

SUNKIST VALENCIA U.S. CAN. No. 1 SIZE 113
ORANGES
doz. **89¢**

DUTCH SETS TO CLEAR
ONIONS
lb. **49¢**

U.S. - CAN. NO. 1
Head Lettuce
2 for 85¢

FILL YOUR FREEZER WITH THESE FROZEN FOODS

CARNATION HASH BROWN 2-LB.
POTATOES
3 for $1.00

REO BRAND 15-OZ.
Strawberries
59¢

TIDE 5-LB. BOX
LAUNDRY DETERGENT 2.19

NESTLES 2-LB. TIN
Hot Chocolate 1.49

JOY 32-OZ. BOTTLE
LIQUID DETERGENT 99c

McCORMICK 10-OZ.
SNACK TIME CREAM
99c

KRAFT ORANGE 24-OZ. BOTTLES
MARMALADE
1.39

RED ROSE ECONOMY 90's
TEA BAGS 99c

WELCH'S FROZEN 6-OZ. TIN
GRAPE JUICE 2 FOR 69c

MAITRE 'D INSTANT 10-OZ.
COFFEE 1.89

LOW, LOW PRICED!

Check Each Week For
Murray's
SPOTLIGHT SPECIAL!

AYLMER
TOMATO CATSUP
11-OZ. BOTTLE
3 for $1.

ISLAND QUEEN
SOLID WHITE TUNA
7-OZ.
75c

SCOTT'S BIG ROLL
PAPER TOWELS
79c

DARE'S CHOCOLATE
CHIP COOKIES
1-LB. BAG
99c

ATTENTION!!
SR. CITIZENS
NOW! IF YOU CASH YOUR PENSION CHEQUE . . .
2 LOAVES OF BREAD ....
2 QUARTS OF MILK **99c**

MURRAY'S FOOD MARKET

Front St.
Downtown
Belleville

Doug Walsh

Sports Editor

It's No Secret, Boris, You're All Invited

Who said the United Soviet Socialist Republic (that's what USSR stands for isn't it?) knows all there is to know about hockey?

Like any good students of the game, Boris Kulagin, Anatoli Tarasov and company have not, and probably never will, reach the point where they figure they've learned it all.

BORIS KULAGIN

That's why the USSR has requested permission to send delegates to the Tam O'Shanter Coaches' Symposium being held here, July 27 to August 1.

Tam O'Shanter executive director Gary Green is bubbling, and rightly so, after receiving a message from the USSR in which soviet hockey officials asked: "Are foreign coaches allowed to attend the symposium"?

Apparently the Soviets had the idea efforts were being made to keep news of the symposium from reaching them.

"No chance of that," advised Green.

Seems The Hockey News is popular in the USSR, and it was in an issue of that weekly publication that the Soviets first learned of the symposium.

"They don't want to come over here and be part of a panel," explains Green, "they want to send representatives who will sit in on discussions and increase their knowledge of the game."

It should be an excellent opportunity for top hockey people [illegible] in North America to exchange ideas on a subject of great importance to both groups.

BILLY HARRIS

Team Canada '74 coach Billy Harris, one of those who will be attending the symposium, is elated by the interest shown by the Soviets.

"They've never come over here in a group before," observes Harris.

And by the way, Green says registration of day students is looking good for the Tam O'Shanter Hockey School. There was some doubt earlier that the program would attract the number necessary to make it go. But now, things are shaping up well.

Next thing we know, there'll be an announcement from Tam O'Shanter saying school and symposium are booked solid.

And that will be fine with me.

• • • • •

SLICES — Auto racing fans attending the Labatt's Blue 200 Weekend at Mosport Park, June 13, 14, 15, may be seeing the start of one of the most successful auto racing series ever staged in North America.

The Formula 5000 race, the feature event of the weekend, is one of nine in a series to be held in Canada and the United States.

Following years of negotiations, two of the largest governing bodies in North American motorsport, the United States Auto Club and the Sports Car Club of America have joined forces to sanction this series along with the Canadian Automobile Sports Clubs. As a result, each race features Indianapolis 500 drivers against some of the world's leading road racers.

• • • • •

Two Bay of Quinte Soccer Association teams, Quinte Hellenic and Belleville Olympics, get their first taste of Eastern Ontario Premier Soccer League action on the weekend.

Saturday, Hellenic hooks up with Kingston Italo-Canadians and Sunday, Olympics meet Kingston Portuguese.

Both matches are scheduled for Zwick's Island. The Saturday game starts at 4 p.m. and Sunday, kickoff is at 6 p.m.

• • • • •

Belleville Yardmen Benefit Fund will donate $4,000 to Belleville Minor Sports Association, with the amount split evenly between summer and winter sports.

This means team coaches will no longer approach BYBF for assistance. Requests should go to BMSA.

• • • • •

Belleville Minor Hockey Association has accepted an offer from the Ontario Hockey Association to hold a coaches' clinic in the city.

Suggested dates are October 4-5 (first choice) and September 27-28 (second choice).

• • • • •

The 116th running of the Queen's Plate (June 21) could be the richest ever with a gross of $140,000 if there are 14 entries. Last year's gross was $[illegible].

• • • • •

What kind of golfer can't win a tournament during her best year ever, and when she does win, breaks into tears because she wants her sister to win?

It's Donna Caponi Young, of course, one of the Ladies' Professional Golf Association's top players, and sister Janet Caponi LePera, who has never won an LPGA title.

The sisters will be in Toronto, June 25-29 for the $80,000 Peter Jackson Classic at St. George's Golf and Country Club.

• • • • •

Back in April, 1972, a visitor to the Bay of Quinte area told a listener to keep an eye open for the name "Mel Bridgman" in pro hockey circles in the not too distant future.

Denver made Mel Bridgman its No. 1 choice in the recent World Hockey Association draft, helping the Victoria, B.C. centre make good on his father Dick's 1972 prediction.

• • • • •

Late last week, there were still two openings for coaches in the Belleville Minor Baseball Association's bantam house league division.

You may not be too late to get one of these teams.

Call Jean Reid at 968-7448.

A Look at Standings In All the Leagues

QUINTE FASTBALL LEAGUE

	W	L	T	Pts.
Auger Men's Wear	2	0	0	4
Burdon Supplies	2	0	0	4
Howard and Robert	2	0	0	4
Devolin Motors	0	2	0	0
Elks Juniors	0	2	0	0
Rimbeck Real Estate	0	2	0	0

INDUSTRIAL SOFTBALL LEAGUE
EAST DIVISION

	W	L	T	Pts.
Constellation	4	0	0	8
Black Diamond	2	0	1	5
CNR	2	1	0	4
Independents	1	1	1	3
Brooke Bond	1	2	0	2
Canadian Tire	1	2	0	2

WEST DIVISION

	W	L	T	Pts.
Intelligencer	3	2	0	6
Post Office	2	1	0	4
UIC	1	1	1	3
Mead Johnson	0	3	1	1
Landers	0	6	0	0

BELLEVILLE AND DISTRICT LADIES' SOFTBALL

	W	L	T	Pts.
BYBF	2	0	0	4
Belleville Broadloom	1	1	0	2
Parinoctes	1	1	0	2
Elks Construction	0	2	0	0
Mobil Chemical	0	2	0	0
Lakeside Oxygen	0	0	0	0

SOUTH HASTINGS BASEBALL LEAGUE

	W	L	T	Pts.
Deseronto	2	0	0	4
Foxboro Merchants	2	1	0	4
Plane's Concrete	1	1	1	3
Read	1	2	0	2
Shannonville	1	2	0	2
Latta	1	2	0	2
Melrose	0	2	1	1

BAY OF QUINTE SOCCER ASSOCIATION
QUINTE DIVISION

	W	L	T	Pts.
Cobourg Tony's	1	0	1	3
Citizens Finance	1	0	0	2
Olympics	1	0	0	2
Parsons Chemicals	1	1	0	2
Warkworth	0	2	0	0

BAY DIVISION

	W	L	T	Pts.
Italo-Canadians	1	0	1	3
Brighton	1	1	0	2
CFB Trenton	0	1	0	0
Quinte Hellenic	0	1	0	0

SACO Stopped

NAPANEE (special) — Jody Cadeau and Bill Tripp combined pitching talents to record 13 strikeouts as Napanee dumped Belleville SACO 9-7 in an Ontario Amateur Softball Association Peewee game here Sunday.

Losing pitcher John Muskittrick fanned three and walked three.

Hugh Conway and Al McGarvey each hammered a home run for the winners.

Tops for Belleville was Dave Gee with a homer, double and single and four runs batted in.

Macs Still Winless After 3 Weekend Games

The Belleville McDonald's have yet to win a game in the Ontario Fastball League. The Macs dropped three more contests on the weekend, two in a doubleheader Saturday night against the Burlington Ancaster Provisioners (Bruins) 6-0 and 3-1 in the nightcap.

On Sunday evening, the Macs looked like a different team taking the Hamilton Waxman Scrappers into an extra inning ball game but coming up empty, losing 3-0.

A large crowd showed on Saturday, but the Macs beat themselves, not being able to capitalize on the big hit when they got it.

The Bruins scored in the first, on two consecutive singles by Tim Salter and Vern Agnew, and a sacrifice fly scoring the only run they needed.

In the Mac's second, Paul Goodfellow led off with a single and Terry Meagher grounded to the pitcher only to have him throw the ball away. Goodfellow, who was on the move, tried to score all the way from first, but was easily thrown out at the plate.

In the bottom of the third, Frank Robinson led off with a triple but was left stranded.

Robinson and Goodfellow supplied all the offense in the game as Frank had a single and a triple, while "Goody" collected a single and a two-bagger.

Scott Reid who had early control problems was relieved in the third by Bob Ethier who lasted until the sixth when Jim Chase finished out the game.

The three pitchers scattered eight hits while striking out six and walking eight Burlington batters.

Al Frew had the win, giving up five hits while striking out four Macs and walking only one.

In game two the Macs came back with Ethier who pitched scoreless ball for five innings.

The Macs got a big run in their first at bat, when Robinson singled, stole second, and with two out scored on Larry Mavety's single in the hole.

The lead held up until the sixth when Dave Miller singled with one out. Chuck Kingston stepped up and smashed a triple, scoring the tying run.

In the Mac's last half of the sixth, Goodfellow led off with a triple but was picked off at home on a ground ball to short by Meagher.

Two runs in the seventh sewed the game up for the Bruins on triples by Pete Giacinti and Rick Burkowski.

Goodfellow once again was the offensive leader with a single and a triple.

Ethier took the loss, striking out seven batters. Hal Kemp was the winning pitcher fanning four and scattering six hits.

LINESCORES

		R	H	E
Burlington	102 200 0	6	8	2
Belleville	000 000 0	0	5	1

		R	H	E
Burlington	000 002 1	3	6	2
Belleville	100 000 0	1	6	2

FRANK ROBINSON

Sunday, Ted Waite was the starter. Waite proved his prowess on the mound, pitching 10 and one-third innings before being relieved by Jim Chase in the 11th.

It was a tight defensive game, with the pitchers and the infield stealing the show. Time and time again, Waite and Hamilton's Wally Dick pitched themselves out of jams or let their infields help out.

One good thing about the Belleville loss was the fact that Sunday's infield looks like the team's best. Robinson played first; Meagher, second; Goodfellow short and Wayne McTaggart, third.

Two consecutive singles in the 11th brought in Chase who gave up a run scoring single to Jim Thompson, and two more runs on a single by Ed Nuedorf. He got out of the inning by striking out the last two batters.

The Macs threatened in the 11th. Robinson popped out after two miscues put runners on first and second. Goodfellow ended the rally, bowing to winning pitcher Wally Dick.

Waite left the game, fanning seven batters, while Dick struck out 11.

SLICES: So the Belleville MacDonald's are winless in their first seven starts. They knew wins wouldn't come easy in the first year. They're just not getting that key hit.

Jim Chase made his first appearance with the club Saturday, pitching two innings, giving up two hits and a walk but no runs.

Robinson and Goodfellow are hitting well over the "300" mark after last night's game.

Fans may have seen Bob Ethier's last performance as a McDonald. "Shad" pitched on Saturday to fill a three-man roster, but didn't dress on Sunday. It looks as though Bob will remain in the Quinte Fastball League with Howard and Robert.

LINESCORES

		R	H	E
Hamilton	000 000 000 03	3	11	3
Belleville	000 000 000 00	0	3	1

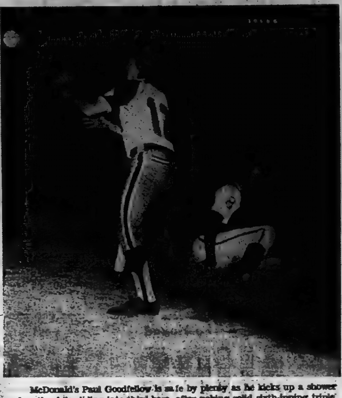

McDonald's Paul Goodfellow is safe by plenty as he kicks up a shower of earth while sliding into third base after poking solid sixth-inning triple, in second game of Saturday's Ontario Fastball League doubleheader at Alemite Park. Burlington third baseman awaiting ball is Keith Daw.

Intelligencer
Sports
BELLEVILLE, ONTARIO, MONDAY, MAY 26, 1975

Standings

By THE CANADIAN PRESS
Ontario League
East

	W	L	Pct.	GBL
Burlington	4	1	.800	—
Woodstock	4	1	.800	—
Newmarket	3	1	.750	1
Hamilton	3	2	.600	1
Belleville	0	7	.000	5
West				
Oshawa	4	1	.800	—
Kitchener	2	1	.667	1
London	3	2	.600	1
St. Catharines	2	3	.400	2
Toronto	0	5	.000	4

Results Sunday
Hamilton 3 Belleville 0
Oshawa 3 London 2, second game rained out
Woodstock 9 St. Catharines 3
Results Saturday
Burlington 6-3 Belleville 0-1
Hamilton 6 London 0
St. Catharines 2-6 Toronto 0-4
Games Tuesday
Burlington at Oshawa
Kitchener at London (2)

Olympics Produce

A fine defensive stand led by Bob Watson withstood an early Peterborough Vi-Mar onslaught in the Belleville Olympics Premier Soccer League exhibition contest on Sunday and the locals went on to take a 3-1 win.

Playing at Zwick's Island, it was 2-0 for Belleville at half time, on high drives by Ernie Brown and Bruce Mohr. Newcomer Dave Kidd scored the third goal late in the game. Shortly afterwards Peterborough's Dave Hammond converted a penalty shot.

The Olympics open their Premier Soccer League season this weekend against Kingston Portuguese.

Bay of Quinte Under 21s Win

The Bay of Quinte Soccer League Under 21 squad upset the Eastern Ontario Under 21 All-stars 3-1 Sunday in exhibition action at Zwick's Island.

Tom Maxwell and Bruce Mohr were the marksmen for the locals and Kim Bolton replied for the All-stars.

In the other game played at Zwick's Island, Sunday, Italo-Canadians nipped Quinte Hellenics 4-2.

Ken-Yen-Geh Rallies For 6-3 Lacrosse Win

Belleville Yardmen Bantams worked out some of the preseason kinks in [illegible] lacrosse game with Shannonville [illegible] Geh, Saturday, at Memorial Arena.

Scoring three unanswered goals in the third period, Ken-Yen-Geh posted a 6-3 win. The visitors comeback came after Belleville's Steve Riddell had scored to make it a 3-3 game heading for the third.

Yardmen and the Lions Club Peewees are in Kingston, Tuesday, for an exhibition date.

Manley to Cornwall Royals

Petes Draft Thompson

By DOUG JEFFRIES

Now that the Ontario Major Junior "A" hockey league has finished its overage midget drafting, hundreds of boys will be working hard this summer to keep themselves in shape for training camp openings.

Two local boys will be among those eyeing vacant spots left by overage juniors.

On May 15, the draft was held in Toronto and the two plucked out of the many hopefuls were Belleville's Bob Thompson, and Trenton's Tom Manley.

TOM MANLEY

Thompson was chosen by Roger Neilson's Peterborough Petes and Manley was picked in the seventh round by the Cornwall Royals who play out of the Quebec league.

Bob is a Grade 11 student at Centennial Secondary School. He's 5-feet-6 and weighs 160 lbs.

Last year Bob played with the Belleville Bobcats in the Metro Junior B loop. He scored 10 goals and assisted on 18 others while playing mostly on defence.

Bob is a quick skater but his special ability lies in his desire to play the game, a habit that too many players lack.

The Petes have sent him a physical fitness schedule which Bob plans to follow throughout the summer.

For six weeks, he plans to give a hand at the Tam-O-Shanter Hockey School here.

The Petes under Neilson have always had a competitive team. "It will be tough making the club, but I am going to give it a good solid effort," says Thompson.

Trenton's Tom Manley was a surprise pick. He broke his leg in the early part of the season and didn't see action until December.

Tom, who is 17, played out the season in Pickering with the Panthers of the Metro League, along with his brother Tim, who is 19.

A seventh round choice, Tom is 5-feet-5 and weighs 150 lbs. He relies on his quickness, and the natural ability to put the puck in the net.

Although he played only the half of the schedule, Tom managed to score 20 goals.

BOB THOMPSON

District Sports Calendar

INDUSTRIAL SOFTBALL LEAGUE

TONIGHT — Constellation vs Meads at Prince Charles; Brooke Bond vs Landers at Sir Mackenzie Bowell; CNR vs Post Office at Queen Elizabeth.

TUESDAY — Independents vs UIC at Sir MacKenzie Bowell; Black Diamond vs Intelligencer at Queen Elizabeth.

WEDNESDAY — Landers vs Constellation at Sir MacKenzie Bowell.

THURSDAY — Post Office vs Canadian Tire at CNRA; Meads vs Black Diamond at Queen Elizabeth.

FRIDAY — UIC vs CNR; Constellation vs Intelligencer, both games at Alemite Park.

BELLEVILLE AND DISTRICT LADIES' LEAGUE

TONIGHT — BYBF vs Belleville Broadloom at Centennial Park, 6:30 p.m.

TUESDAY — Belleville Broadloom vs Mobil Chemicals Plastics, Centennial Park, 6:30 p.m.

WEDNESDAY — Parinoctes vs Belleville Broadloom; Elks Construction vs BYBF, both games at Alemite Park. First game at 7 p.m.

THURSDAY — Mobil Chemicals vs Parinoctes at Madoc, 8 p.m.

BAY OF QUINTE SOCCER

WEDNESDAY — Italo-Canadians vs Citizens Finance at Bain Park, Trenton; Brighton vs Cobourg at Brighton.

THURSDAY — Belleville Parsons vs Quinte Hellenic, Centennial Secondary School; Canadian Forces Base Trenton at Warkworth.

QUINTE FASTBALL LEAGUE

TONIGHT — Devolin vs Elks Juniors; Auger Men's Wear vs Burdon Supplies, Alemite Park, 7 p.m.

TUESDAY — Howard and Robert vs Auger Men's Wear; Rimbeck Real Estate vs Devolin Motors, Alemite Park, 7 p.m.

THURSDAY — Elks Juniors vs Rimbeck Real Estate; Burdon Supplies vs Howard and Robert, Alemite Park, 7 p.m.

SOUTH HASTINGS BASEBALL

TUESDAY — Latta at Shannonville.

WEDNESDAY — Melrose at Foxboro Merchants; Plane's Concrete at Deseronto.

SATURDAY — Shannonville at Foxboro Merchants; Deseronto at Read.

ONTARIO FASTBALL LEAGUE

SATURDAY — Belleville at London, Labatts Pk., single game, 8:15 p.m.

SUNDAY — Belleville at Woodstock, Southside Park, doubleheader, 7:30 p.m.

ALL STAR SOCCER WORKOUT

TONIGHT — Bay of Quinte all-star workout, Zwick's Island, all age groups, 6:30 p.m.

Frontenac Downs Results

SUNDAY'S RACES

FIRST RACE — Battle Joe (H. Hogan) 40.40, 14.50, 4.50; Bobamie Echo (T. Hogan) 3.30, 2.80; Dobbie Rita (R. Silver) 3.40. Time: 2:10.4. Quinella 3-6 paid 45.10.

SECOND RACE — Mar Con Herman (J. Reward) 5.40, 2.80, 2.10; Brook O'Glory (G. LaHale) 2.50, 2.80; Frosty Micki (S. C. Mulholland) 2.40. Time: 2:08. Quinella 1-2 paid 7.10.

THIRD RACE — Hard Win (B. Corcoran) 10.50, 4.50, 2.50; Cloverset Candy (L. Wang) 3.60, 2.20; Golden Smokey (J. Murphy) 2.50. Time: 2:11. Quinella 7-8 paid 22.00.

FOURTH RACE — Gypsy Hill Spark (C. Steen) 4.30, 4.10, 2.70; Glenaldon Brook (R. Hogan) 3.30, 4.70; Father Thistle (W. Dunville) 3.30. Time: 2:07.2. Quinella 3-6 paid 30.30.

FIFTH RACE — Babe's Girl (J. Hornbach) 4.90, 3.50, 2.30; Blue Gusto (D. Bever) 10.30, 4.80; Sharon's Joy (J. Young) 2.50. Time: 2:10.2. Quinella 3-6 paid 30.10.

SIXTH RACE — B. S. Way (A. Vance) 3.30, 2.40, 2.60; Caddy Sue (B. Hurd) 3.40, 3.30; Flatiron Special (K. St. Pierre) 7.60. Time: 2:07.2. Exactor 3-6 paid 12.00.

SEVENTH RACE — Buckeye Tim (J. Murphy) 10.30, 4.90, 3.80; Ember Star (J. Gilpin) 4.70, 2.90; Northwood Keith (T. Iacurci) 2.30. Time: 2:06.2. Exactor 1-3 paid 42.40.

EIGHTH RACE — Just Job (J. Murphy) 6.30, 2.80, 2.40; Charity Chick (P. Hurd) 2.50, 2.30; Chatfield Lady (D. Gibson) 2.10. Time: 2:08. Exactor 1-5 paid 16.40.

NINTH RACE — Call Me Bill (A. McDonald) 3.30, 2.70, 2.30; Z Yankee Laird (A. Mills) 3.80, 2.60; Hi Acres Vic (D. O'Dwyer) 2.60. Time: 2:04.4. Exactor 6-2 paid 14.40.

TENTH RACE — Sound (S. Stone) 3.80, 3.30, 2.20; Mohawk Chief (C. Steen) 3.90, 2.30; Thundy Star (T. Murphy) 2.30. Time: 2:08.2. Exactor 1-3 paid 20.10.

Mutuel — $34,440.

Attendance — 648.

Sport Briefs

SIGN SPRINTER

NEW ORLEANS (AP) — Larry Burton, the first round draft choice of New Orleans Saints of the National Football League, has been signed to a contract. Burton, who ran in the 1972 Olympics, has been clocked at 9.1 in the 100-yard dash.

AGREES TO PLAY

SACRAMENTO, Calif. (CP) — Bill McNulty, who led the Pacific Coast League with 35 home runs last year, says he has agreed to play baseball in Japan this year for $70,000. McNulty will play with Tokyo Lotte Orions.

Bantams Lose 2-game Series

OSHAWA (Special) — Oshawa took both ends of an exhibition Ontario Amateur Softball Association Bantam A series from Belleville here, Saturday, edging the visitors 4-3 in the first game and posting a 7-1 victory in the second.

Randy Chopik got the nod over Belleville's Rick Tripp in a keen pitching duel in the opener. Chopik finished up with a neat four-hitter while Tripp was solid in defeat, fanning nine and walking two, allowing only five hits. He struck out four.

Sarto Provenzano hammered a home run for the winners. Chopik supplied a double.

Andy Rossit drove in two of the losers runs with a timely single. Sharing the other Belleville singles were Ward Morison, Bod Hedge and Ron Begley.

In the 7-1 win, Oshawa's pitching was shared by Harold Hoekstra who went four innings, giving up three hits, fanning three and walking two, and Grove Sutton who worked three innings, allowing no hits, striking out three and walking one.

Tim Soule went the distance in defeat. Touched for 10 hits, he struck out five and walked four.

Larry Posaki drove in four of the winners' runs with a homer and a triple.

Morison tripled for Belleville and Rossit supplied a pair of singles.

Wanted: All-star Material

All-star soccer will attempt to fly a little higher tonight when they hold another general workout at Zwick's Island Park at 6:30. Last week the whole idea got off the ground when Ontario Cup teams were established in mosquito and atom age groups.

However, more bodies are needed to make up teams in the older age groups. Tryouts are open to any Bay of Quinte residents.

Foxboro's First Loss At Hands of Plane's

Three games were played in the South Hasting's Baseball League, Saturday, with Shannonville, Plane's Concrete, and Read coming up with victories.

Shannonville beat Latta 6-2 with winning pitcher Dave Lewis scattering five hits, and fanning five. Dale Bamber took the loss.

The winners scored four runs in the sixth with four best hits, and a Latta error. Murray Maracle led the way with a double and a single. It was Shannonville's first victory of the season.

Larry and Garnie Adams combined to pitch Plane's Concrete to a victory over the Foxboro Merchants, by a score of 6-3.

Losing pitcher Ron McTaggart was tagged for 10 hits and four early runs. John Masterson, Don McTaggart and Dale Tummon each had two hits for the winners.

Garry Tweedy, Steve Moore and Ralph Plane combined for six of the Merchant hits.

The loss was Foxboro's first of the early season.

Read edged Melrose 3-2.

Extra-inning Victory For Broadloom Squad

Over the weekend, Eastern Ontario Baseball Association teams from the city split games with their opponents.

On Saturday, the Belleville Yardmen Midgets were soundly beaten by Oshawa 17-7. The visiting team smashed out 15 hits with homers coming off the bats of Dave Simar, Dave Kelly and Tom White with a pair.

Two Belleville pitchers worked but neither Frank Meloche nor Peter Hall could hold the visiting team down.

Gary Slapely had two singles, while Steve Badgley added a triple for the home team.

The midgets' next game comes Tuesday night at 6:15 in Kingston.

At the Parkdale field on Sunday, the Belleville Broadloom Peewees scored a run in the last of the eighth to edge Whitby 3-2.

Losing pitcher Rick Dunphy struck out 14 and allowed only two hits before being relieved by Mike Welling who gave up the winning run. Tony Parks and Glenn McQuaid scattered nine hits for the victory.

Charlie Doran was the big gun drilling two singles for the winners while Mike Vari had the other Belleville hit.

The next game for the peewees comes Saturday with a game with Oshawa.

Kinsmen Top Alhambra In Opening Day Game

On Sunday afternoon at the Parkdale field Belleville opened another season of house-league play.

The tykes took the field when the Kinsmen outscored Alhambra 100 19-16 with Bradley Gray and Steve Swoffer combining for the winners.

Not only their pitching ability showed but Gray had two singles, and Swoffer had a triple. Chris Ryan added a double and a single.

For Alhambra, Dwayne Emery and Mike Loucks each had a double and a single.

Ronny Strathern and Paul Vogt pitched in a losing cause.

Flyers 'Hound' and 'Hammer' Dull Sabres Into Submission

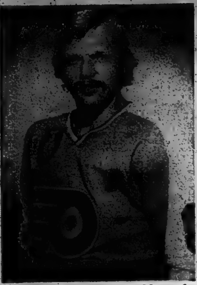

Bob Kelly – The Hound

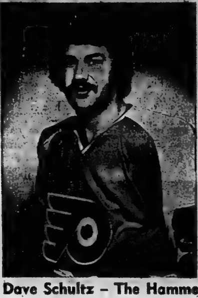

Dave Schultz – The Hammer

PHILADELPHIA (CP) — Dave Schultz and Bob Kelly switched targets Sunday afternoon and their latest victim regretted the move.

Schultz scored two goals and Kelly one as Philadelphia Flyers whipped Buffalo Sabres 5-1 to take a 3-2 lead in the best-of-seven Stanley Cup final, the first ever between expansion teams.

Schultz and Kelly, noted for their aggressive tactics against opposing forwards, switched to offence and goaltender Gerry Desjardins of the Sabres was caught in the middle.

The Flyers were also backed by Bernie Parent's solid goaltending and outstanding play from defencemen Jim Watson, rookie Larry Goodenough, Andre Dupont, Joe Watson and Ted Harris.

It was the reverse for the Sabres who received shaky goaltending early in the game and miserable checking performances from their forwards and defence.

A win in the sixth game of the National Hockey League series, scheduled for Tuesday night in Buffalo, will give the Flyers their second Stanley Cup in a row. If the Sabres win, the teams will return here for the seventh game Thursday night.

Schultz scored his first goal of the playoffs at 3:12 of the first period. The shot caught Desjardins off guard and he appeared to be going the wrong way. Schultz got his second goal on a breakaway midway through the second period.

"He (Desjardins) thought I was going to pass it across to Don Saleski, so he started moving and he was off-balance, I guess," said Schultz, who had nine regular-season goals while setting a record for most penalty minutes, 472.

Gary Dornhoefer and Reg Leach, who got his eighth goal of the playoffs on a power play in the third period, completed Philadelphia's scoring before 17,077 fans. Don Luce scored for the Sabres at 14:02 of the third period.

Coach Fred Shero of the Flyers used five players on his third line—Terry Crisp, Orest Kindrachuk, Saleski, Kelly and Schultz—and they all turned in strong performances.

Parent didn't have many tough saves but he was steady, while stopping 23 shots. Desjardins was shaky in the first period but rebounded and kept the score from mounting in the third period.

Desjardins also blocked Schultz from close-in during the third period with the Philadelphia left winger alone in front of the goal.

The Sabres played most of the second and third periods without defenceman Jim Schoenfeld who was hit in the groin by a puck fired by Goodenogh during a Philadelphia power play at 1:14 of the second. It's expected that Schoenfeld, the team captain, will return for the sixth game.

The loss kept the Sabres winless at the Spectrum since they joined the league five years ago. They are 0-12-2 in Philadelphia, counting league and playoff games.

"We've got no complaints," said Buffalo coach Floyd Smith, "we just didn't play that well. We played really well as team play was concerned in the first period and then they got a couple goals.

"The first one was lucky, it hit him (Desjardins) and bounced in. The second: I don't think he saw it or he must have thought it was going to miss the net. And that's the ball game."

Two Big Goals? He'll Take Win

PHILADELPHIA (CP) — There was a huge sign hanging at one end of the Philadelphia Spectrum Sunday afternoon which read: "He who lives by the Sabres dies by The Hammer."

Dave (The Hammer) Schultz of Philadelphia Flyers didn't kill Buffalo Sabres' chances of winning the Stanley Cup but dulled them a bit as he scored two goals in the Flyers' 5-1 victory.

The win gave the Flyers a 3-2 lead in the best-of-seven National Hockey League championship series going into the sixth game Tuesday at Buffalo.

"I am not a goal scorer," Schultz said. "I played just as well in other games and have not scored. I don't care if I score as long as we win.

"What's the use of scoring the 10th goal if you're up 10-1? I had a lot of goals like that during the season.

"The only good thing about the two goals is that it was a big game and we needed it. What did I do? I got a couple of lucky goals. I went up and down but there were a lot of guys who worked a lot harder.

"If we'd lost, they wouldn't be anything."

Schultz, noted more for setting penalty records than for scoring, has been quiet thus far against the Sabres, with only 11 penalty minutes in five games. He received a five-minute major for a wrestling match with Buffalo's Jim Schoenfeld in Thursday's game.

"I'm not going to go out there and pick a fight for no reason," he said. "If they were playing dirty and some guy was trying to give it to us, then I'd go out there and go after him. I'm not going to go after a guy if he wants to play hockey."

Schultz had not scored a goal since March 29. His first goal of the playoffs at 3:12 of the first period appeared to go off goalie Gerry Desjardins' body and into the net.

"He thought I was going to pass it across," Schultz said. "He started moving. He was off balance and it hit his stick or something and it went up on him. I don't know how it went in."

Desjardins looked weak on that goal as well as on the second scored by Gary Dornhoefer just more than nine minutes later.

"Desjardins just had a bad night," said Sabres general manager Punch Imlach. "Everybody has a bad night.

"Maybe Bernie's turn might be next Thursday," he said in reference to Flyers goalie Bernie Parent and the possibility of a seventh game back here on Thursday.

"Their first goal was a lucky one," said Sabres coach Floyd Smith. "On the second one, I think he (Desjardins) thought it was going to miss the net."

When asked why the Sabres performed so poorly in Philadelphia, Smith said: "How come the Flyers didn't play well in Buffalo? We can't win here if we don't score goals. Parent plays well against us in this building.

"When the score was 0-0 and 1-0, he made some big saves for them. I didn't think we played that badly. I hope we play the same way in the first period against Philadelphia Tuesday night as we did today. We should do better."

Smith said that Schoenfeld had recovered after stopping a shot in the groin area in the second period but the coach wouldn't say whether his team captain was a definite starter for Tuesday's sixth game.

Leaders

By THE CANADIAN PRESS

Top 10 scorers in Stanley Cup playoffs after game Sunday:

	G	A	Pt
MacLeish, Pha	11	9	20
Lafleur, Mtl	12	7	19
Drouin, NYI	6	12	18
Parise, NYI	8	8	16
Mahovlich, Mtl	6	10	16
Clarke, Pha	4	12	16
Martin, Buf	7	8	15
Perreault, Buf	6	9	15
Barber, Pha	6	9	15
Westfall, NYI	5	10	15

Sport Briefs

FRANCE WINS

PARIS (AP)—France defeated Yugoslavia 3-0 Saturday in the Davis Cup and went on to the semi-final of Group 8 in the European Zone, when Patrice Dominguez and Francois Jauffrey teamed to defeat Zeljko Franulovic and Nikki Pilic 9-7, 3-6-6-4, 6-3 in a doubles match, the French will play the Italians in the semi final in June or July.

RECORD ATTEMPT FAILS

MODESTO, Calif (AP) — High jumper Dwight Stones cleared 7 feet 3-inches, the best performance this year in the event, but failed in three attempts Saturday night to break his own world record at the California Relays. The 21-year-old Long Beach State athlete had the bar raised to 7-7, half an inch over the record set in 1973 at Munich but knocked the bar down with his back on all three attempts.

CENTRE GETS GRANT

TORONTO (CP) — The University of Toronto's proposed new $11 million sports centre has received a $3 million grant from the provincial government, university president John Evans said Sunday.

Dionne Flirting With WHA Offer

MARCEL DIONNE

TORONTO (CP) — The Sunday Sun says Marcel Dionne of Detroit Red Wings will meet with Edmonton Oilers officials today and is ready to sign a contract with the World Hockey Association team.

The paper said Dionne, one of the top centres in the National Hockey League, was accompanied by his legal adviser, Alan Eagleson. The Sun said Eagleson reiterated his earlier stand that the NHL players association will have to sue the NHL because of its "compensation rule."

"It is obvious the actions by Detroit Red Wings will result in a lawsuit and the history of the Dionne case will be the reason," the paper quoted Eagleson as saying.

"I negotiated with three NHL clubs who were interested in Dionne now that he becomes a free agent June 1. Naturally, they said it was subject to a deal they can make with Detroit because of the existing compensation rule."

When asked if the trip to Edmonton was just a teaser, Eagleson replied: "Not at all."

"It's true Marcel wanted to remain in the NHL," the Sun quoted Eagleson as saying. "But now that he's being prevented from making a living because of the Detroit compensation demands, he's ready to play in the WHA. We'll talk to Edmonton, but that doesn't mean he'll wind up in Edmonton.

"He could wind up with another WHA team, which also showed interest in his services. Or he may sign with Edmonton, if the price is right."

In Edmonton, Bill Hunter, Oilers' general manager, declined to confirm or deny Dionne was en route to talk with club officials.

"We would be delighted to have the opportunity to sign Dionne," Hunter said. "But, he's Houston's property."

Eddie Shack Prefers To Stay in Toronto

ST. STEPHEN, N.B. (CP) — Eddie Shack, who rode the Toronto Maple Leafs' bench most of the past season, says he'd like to play for Toronto Toros of the rival World Hockey Association during the 1975-76 season.

Shack becomes a free agent June 1.

"I don't want to leave Toronto," he said in an interview here Saturday. "A move would mean moving my family again, and I don't want to do that. My business interests are in Toronto."

Shack scored two goals for the Leafs, although he spent most of the time on the bench.

"After a while, Kelly (coach Red Kelly) didn't even invite me to the team meetings," Shack said.

Shack, was here attending a sports celebrities dinner, along with Danny Grant of Detroit Red Wings, Buster Harvey of Atlanta Flames and former boxer Yvon Durelle of Baie Ste. Anne, N.B.

Green Gaels Winners

OSHAWA Ont. (CP)—Oshawa Green Gaels won a 17-7 victory over Bramalea Excelsiors in Ontario Lacrosse Association Junior A play Sunday.

Paul MacDonald, Dave Fitchett and Jeff Mason each got two goals. Single-goal scores included Joe Greentree, Dean Morgan, Dean Spence, Kevin Laing, Stab Cockerton, Scott MacLean, Mark Kashal and Rich Barrowclough.

Ken Webster scored three goals for the Excelsiors with Bob Burke getting two. Single goals went to Wayne Sterritt and Brian McDonald.

Bramalea took a 4-3 first-period lead but the Gaels took over in the second period, taking a 10-5 lead.

LAUDA TAKES LEAD

ZOLDER, Belgium (AP) — Niki of Austria, driving a Ferrari, won the Belgian Grand Prix Formula I auto race Sunday and took the lead in the 1975 world drivers championship standings. South Africa's Jody Scheckter, in a Tyrell, finished second and Carlos Reutemann of Argentina was third in a Brabham.

WIRING
SUPPLIES

FOR
● COMMERCIAL
● DOMESTIC
● RECREATIONAL
NEEDS

QUALIFIED ELECTRICIANS ON STAFF TO ADVISE ALL YOUR CORRECT WIRING NEEDS.

Quantity Discounts

Conkle
ELECTRIC
LIMITED
[illegible] PINNACLE ST.
DIAL [illegible]
OPEN FRI. 'TIL 5 PM.
ALL DAY SAT.
— FREE PARKING —

VADER'S
DATSUN
Sales and Service
PLUS
Valid Value
used cars
21 College St. W.
Off N. Front St.
[illegible] - Belleville - [illegible]

UNIROYAL
Special
This Week
TUNE - UP

PHONE FOR APPOINTMENT
4 CYLINDER CARS
$24.88
6 CYLINDER CARS
$28.88
8 CYLINDER CARS
$31.88
PARTS AND LABOUR INCLUDED

HERE'S WHAT WE DO:
- Install new spark plugs
- Install new points
- Install new rotor
- Install new condenser
- Adjust carburetor
- Set engine timing
- Check distributor cap
- Check ignition wiring
- Check air and gas filters
- Inspect PVC valve

And you can always say "Charge it"
CHARGEX

UNIROYAL CENTRES
30 DUNDAS ST. WEST
PHONE 966-5722
BELLEVILLE
(Across from the Four Seasons Hotel)

see Firestone 1st
$9.95
Air conditioning/torsion bars extra
ALIGNMENT
and Suspension Check
Parts & Installation Extra, If Required.
Every car needs a wheel alignment and suspension check from time to time. This service features setting toe in and toe out, adjusting camber and caster, centering steering wheel, adjusting wheel bearings, correcting tire pressure plus inspecting springs and shocks. Save wear and tear on your tires . . . your car . . . and yourself by getting some Riding System Service.

motorland chrysler
BELLEVILLE
MAY DAYS

AL LYONS
President

BRUCE LYONS
Vice-President

SPRING FEVER HAS STRUCK AT MOTORLAND CHRYSLER-PLYMOUTH AND THE SAVINGS ARE BIG!

If you are in the market for a new or used car or truck, come on in now and SAVE. Prices have been slashed on all cars . . . and here is just one example:

1975 DODGE ROYAL MONACO STATION WAGON
Demonstrator with 360 engine, power steering and brakes, luggage rack, steel belted radial tires, finished in Sienna Metallic. Stock No 5-35.
MAY DAYS PRICE ..... $5525.
LIST PRICE $6647.
● Easy Terms with Chrysler Credit ●

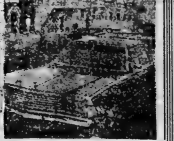

Our 75's use any gas—leaded or unleaded!

TALK TO ONE OF OUR SALES REPRESENTATIVES
ROY WILSON — BILL STEWART — HARRY HUTT
WALT WICKETT — PETER DEMERS — FRANK HAINES
RON GALPIN

motorland chrysler
BELLEVILLE

290 NORTH FRONT ST.
"YOUR FULL-LINE CHRYSLER DEALER"
DIAL 962-3484

It Rains on Unser's Parade and He Loves It

INDIANAPOLIS (AP) — It rained on Bobby Unser's parade, but he didn't mind it a bit. He was leading it.

"What a day, what a beautiful day!" Unser exclaimed as he climbed from his Eagle-Offenhauser in Victory Lane, his beaming face turned upwards, into the washing rain of a thunderstorm that had just give him his second triumph in the Indianapolis 500.

It was supposed to go the standard 200 laps—500 miles—just like the race he'd won here in 1968 when he beat Dan Gurney.

But on the 172nd lap Sunday the storm clouds which had been menacing the Indianapolis Motor Speedway for more than an hour finally unleashed their fury.

First it was with a brief sprinkle, then with a torrential downpour that had Pat Vidan waving the red and checkered black-and-white flags which signaled the race was over and that Bobby had won it after 174 laps—435 miles.

When he crossed the finish line, he was cruising along at 30 miles an hour, nowhere near his winning speed of 149.213 m.p.h., accomplished in two hours, 54 minutes, 55 seconds.

Gurney, who came here Sunday winless in 13 tries as a driver and builder at Indy, was there alongside Bobby in the winner's circle. "I've never forgiven Bobby for beating me in '68," he joked.

It was a clear case of "If You Can't Beat 'em, Join 'em." That's what Gurney had done five years ago when he teamed up with Unser to build the American Eagle cars that Bobby drove. It nearly paid off last year when Unser came in second behind Johnny Rutherford.

This time it was Rutherford's turn to be second-best, all because of an untimely pit stop.

Actually nobody really figured on either of them being No. 1. That, everybody was saying, was reserved for Wally Dallenbach, who had never finished better than 15th in eight previous Indy races.

Dallenbach charged from his 21st starting position into the lead by the 80th lap, then held it virtually all the way until the 161st, opening a commanding 25-second edge, about half a lap.

Then, engine troubles, caused by debris from the day's only serious wreck, sent him smoking into the pits for good and sent Rutherford into the lead, just ahead of Unser.

On the 165th, through, Rutherford decided to make a pit stop of his own, 19 seconds that put Unser in front.

Five laps later, Rutherford found out just how costly his pit stop was. In the 170th lap, the drivers were frozen in their respective positions under a yellow caution flag—the fifth and final one—when Gary Bettenhausen blew a tire and played handball with his car along the main straightaway's outside wall.

The yellow stayed out the rest of the way, and Unser stayed in front.

"We had no assurance the track would dry, no assurance it wouldn't rain again," said chief steward Tom Binford, explaining the quick end to the race. "In my mind, to stop and then have a 65-mile sprint race didn't meet the requirements."

"Damn it," said Rutherford. "How would you feel if you were almost ready to get $250,000 (the winner's share of the $1 million purse) and the guy came along and said, 'Hey, let's cut it to $75,000.' If you can put that feeling into writing, then you've got it . . . Had it gone all day, we would have been in position to win it. But you never know. Bobby drove a hell of a race. There's no doubt about that."

The way Bobby was talking, though, his driving didn't have all that much to do with it.

"Luck is everything," he said. "If you don't have luck on the race track, you don't win . . . Luck controls everything we do in our lives. I've always tried to have it on my side."

Luck was certainly on Unser's side on the 127th lap, when Tom Sneva and rookie Eldon Rasmussen got together a little too hard on the second turn. Sneva's car hurtled along the outside wall, flipped over several times and burst into flames. Debris was flying everywhere.

And along came Unser, who managed to weave his way through the shrapnel without incident.

Luck wasn't on A. J. Foyt's side, though. The veteran from Houston, trying to become Indy's first four-time winner, led for 51 of the first 80 laps and was right in there with the rest of the leaders when he, too, came upon the metallic litter in the second turn.

It ruined all four of his tires, necessitating a 45-second pit stop that put him just about a lap off the pace—and that's where he finished.

Sneva suffered severe burns on his hands and milder burns over 15 per cent of his body, the only serious injury of the race. Rasmussen wasn't even shaken up. He continued on for a lap, then stopped at the accident scene and helped extricate Sneva from the burning wreckage.

Lady Luck was busy not only with Unser but with Pancho Carter as well. He'd racked up his car only last Thursday, during the final minutes of fuel tests.

His crew cannibalized parts from a backup car and sent him out in the untested crossbreed without so much as one lap of test driving. And with all that going against him, Carter finished a highly respectable fourth. Roger McCluskey was fifth and rookie Bill Puterbaugh sixth.

Gene Littler

To Do This Well A Bonus—Littler

MEMPHIS, Tenn. (AP) — It's beginning to get repetitious.

A week ago, 43-year-old Billy Casper almost skipped the New Orleans Open. He won it.

Now it's 44-year-old Gene Littler. He almost skipped the Danny Thomas-Memphis golf tournament. He won it.

Casper's victory in New Orleans clinched a spot on the Ryder Cup team which will [illegible] Britain's best in Ligonier, [illegible] this fall. He's made it every time since 1961.

Littler's victory in Memphis clinched a spot on the Ryder Cup team. He's made it every time since 1961—except for the time he was sidelined by cancer surgery.

"I'm just happy to be playing on the tour at all," Littler said Sunday after his closing, six-under-par 66 had provided a five-stroke triumph.

"To play this well is just a bonus."

His six-under-par closing round, including birdies on his first four holes, was the best of the warm, windy day. His total [illegible] record for the [illegible]-yard Colonial Country Club course.

His second victory of the year, and the 27th in a 22-year career, came over the best field this tournament has ever had.

"If I couldn't win this golf tournament, I think it's the greatest thing in the world for Gene Littler to do it," said John Mahaffey, who started the final round in a tie for the top and eventually finished second. "To me, he is the epitome of golf."

Mahaffey, who had to roll up a pants leg, take off a shoe and go wading after one wet, watery shot, finished off with a scrambly 71 and a 275 total. It was the second time this year, and the fifth in 17 months, that he's finished second.

Jack Nicklaus and Tom Weiskopf tied for third at 277. Each had a 68. Nicklaus included a birdie on the final hole while Weiskopf got off to a birdie-eagle-birdie start, went six under through six holes and then finished poorly.

Gary Player, the 1974 Memphis champion, and Lee Trevino didn't get in it. Trevino had a closing 70 for 284 and Player was well back at 286 after a last-round 74.

Ben Kern of Toronto closed with a 75 for 290 and $416.

Nicklaus won $20,325 and moved well in front of the absent Johnny Miller in the race for the season's money-winning title. Nicklaus now has $165,800, Miller $155,233. Littler's share of the $175,000 total purse was $35,000 and pushed his winnings for the year to $110,555.

Warriors Complete the Sweep

LANDOVER, Md. (AP) — There may still be a few hard-core disbelievers holding out, but coach Al Attles of the new National Basketball Association champion Golden State Warriors no longer cares.

"Probably some people will still say that it wasn't how well we played, but how poorly the other teams played," Attles said after the Warriors beat Washington Bullets 96-95 Sunday to complete a stunning four-game sweep in the title round.

"But we're not concerned about what people say. We won the championship, and we did it the way we had to do it."

The winning formula on Sunday, as it had been in two of the three previous victories over heavily-favored Washington and in the Western Conference title game against Chicago, was to overcome a sizable deficit.

Golden State won the series opener 101-95 at the Capital Centre—where the Bullets had lost only six of 48 previous games—after falling behind by 16 points.

With their regular home court in Oakland tied up because of an ice show, the Warriors posted victories in the next two games played in San Francisco's Cow Palace, 92-91 and 109-101. In the second game, they once trailed by 13 points.

Many observers figured Golden State would be the easiest post-season hurdle for the Bullets, who had not lost a home game to the Warriors since 1970. Even after three losses, Washington was favored by six points on Sunday.

But a field goal by Butch Beard put the Warriors ahead for only the second time in the game at 94-93 with 1:45 to play, and he added two of five free throw attempts in the closing 19 seconds to clinch the victory.

With high-scoring Elvin Hayes limited to just 15 points before fouling out, Washington leaned heavily on guards Phil Chenier and Kevin Porter. They combined for 45 points—26 by Chenier—19 assists and seven steals.

By winning the series, the Warriors earned another $110,000, raising their playoff booty to $330,500.

BENGAL SIGNING

CINCINNATI (AP) — Cincinnati Bengals of the National Football League announced the signing Thursday of Glenn Cameron, a 230-pound line-backer from the University of Florida. Cameron was a first round draft choice of the Bengals.

An Overtime Session Doesn't Bother Carner

RALEIGH, N.C. (AP) — JoAnne Carner had to work overtime Sunday, but the player of the year in the 1974 Ladies Professional Golf Association made it pay as she won a $40,000 LPGA tournament, beating Judy Rankin by one stroke in a sudden-death playoff.

Mrs. Carner sank an eight-foot par putt on the first playoff hole to win the event. She and Mrs. Rankin were tied after 54 holes at 10-under-par 206.

Mrs. Carner shot a three-under-par 69 Sunday as Mrs. Rankin slipped to a one-under-par 71.

Mrs. Carner picked up $5,700 for first place in her first tournament win of the year after winning six in 1974. Mrs. Rankin, who led the first two days of the tournament and started the day with a two-stroke lead, pocketed $4,170 for finishing second.

Jan Stephenson, the 1974 rookie of the year and a native of Australia, finished third to earn $3,200, her best finish since joining the tour in 1974.

Jocelyne Bourassa of Shawinigan, Que., was fourth with a 210 total, one stroke behind Miss Stephenson. Miss Bourassa collected $1,900 aftr shooting a 68 Sunday.

Sandra Post, formerly of Oakville, Ont., collected $1,800. Her 73 Sunday gave her a 213 total.

QUINTE FASTBALL LEAGUE
● GAMES ●
Of the Week

Monday, May 26 —
7:00 p.m.—Devolin Motors vs. Ellis Jrs.
8:30—Auger [illegible] vs. Bardon Supply
Tuesday, May 27
7:00 p.m.—Howard-Robert vs. Auger's
8:30 p.m.—Rorabeck Real Estate vs. Devolin's

ELLIOTT MOTORS
SERVICE
WHEN YOU NEED IT!
CALL 962-4584
Elliott Motors Service Department is open to the motoring public and fleet owners - Mon. - Fri. 'til 2 a.m.
— 24 HOUR TOWING SERVICE —
ELLIOTT MOTORS ('70) LTD.
[illegible] NORTH FRONT STREET — [illegible]
"WHATEVER IT TAKES ELLIOTT MOTORS GIVES"

Carpentry Contractor
Custom Work, Cottages, Garages, Additions, Recreation Rooms, Remodelling, Bathrooms, Kitchens.
FREE APPRAISALS
WM. F. SOBLE
DIAL 962-[illegible]

LICENCE
BICYCLES SERVICE

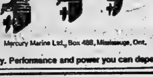

FOR SUPER OUTBOARD SERVICE, LOOK FOR THIS SIGN.

MERCURY MARINE
MERCURY OUTBOARDS

We're service experts. We can say that with confidence because we've been trained at special Mercury factory service schools across the country by factory experts. Special Mercury Field Service personnel constantly keep us up to date on the newest service techniques. We use genuine MerCap parts and Quicksilver accessories designed specifically for Mercury outboards. Stop in and see us soon. We'll make sure your Mercury outboard gives you a full summer of trouble-free boating. You can depend on a Merc . . . you can depend on expert service, too.

Mercury Marine Ltd., Box 488, Mississauga, Ont.

Mercury. Performance and power you can depend on.

MERCURY
Rollie's Sports & Marine
Hwy. No. 2, West
Belleville
966-1313

MERCURY
Vaughan Automotive & Appliances Ltd.
125 Church St. S.
Belleville
968-6781

If your vegetables and fruit bushes are getting bugged . . .

Get Green Cross Deritox
—the effective general-purpose insecticide.
• Kills most types of sucking and chewing insects that attack vegetable crops or fruit bushes.
• Contains Rotenone—poisons insects on contact, leaves no residue.
• Keeps fruit and vegetables safe for human consumption.

One of 81 problem-solving products from Green Cross.

GREEN CROSS
The lawn and garden problem solvers.

bishop farm seeds
81 STATION ST. DIAL 968-[illegible] BELLEVILLE

$500. FEDERAL GRANT
$1500. PROVINCIAL GRANT
THE TIME IS RIGHT TO BUILD THAT HOME YOU WANT!
START BUILDING TOMORROW WITH
THE SELF-HELP HOME PLAN
Low Cost – No Down Payment Housing From Rollins Lumber!

"What Makes Rollins Lumber's Self-Help Plan Better For Me Right Now?"

There are two main ingredients required by anyone who wants to build a home — money and land. With Rollins Lumber's Self-Help plan you may provide your own lot or choose one of our approved building lots. Once you decide on the location, there's nothing to stop you from owning your own home.

Start with No Down Payment and Rollins Lumber will help you arrange a mortgage, for which money is now available. It's important to make your decision to build now — because mortgage money may tend to tighten up again in the near future.

The Self-Help people have attempted to remove the red tape from home building making it easier as well as less costly. By reducing over-all costs your home becomes eligible for the $500. federal grant for first time home buyers. Self-Help homes also qualify for the $1500. Provincial Grants. By building now with the Self-Help home plan, you can capitalize on these grants, easy to obtain mortgage money and of course the security of owning your own home. Check it out today and look over our selection of ready-to-build designs.

No Down Payment
● Mortgage Applications Arranged
● Lowest Possible Prices
● No Red Tape

Contact GEORGE MILLS or DAVE MARVIN for the details.
Rollins Lumber
FOXBORO LIMITED DIAL 962-9184
(5 p.m. - 9 p.m. Call 968-6493)

Figueroa Brings Red Sox Back to Earth

By THE ASSOCIATED PRESS

Sunday wasn't a banner day for Boston Red Sox.

The Red Sox lost one American League baseball game, one manager and two sluggers. They made four errors, allowed four stolen bases and managed only three hits off unheralded Ed Figueroa of California Angels.

"We played a long stretch without a bad game and maybe we were just due for one," said Boston manager Darrell Johnson after California's 6-1 victory. "It was a bad day for everyone except their young pitcher."

In Sunday's other American League games, Kansas City Royals whipped Baltimore Orioles 9-1, Minnesota Twins beat Milwaukee Brewers 7-2, New York Yankees edged Texas Rangers 5-4, Cleveland split a pair with Oakland, the Indians winning 6-0 and the A's taking the nightcap 6-3, and Detroit Tigers beat Chicago White Sox 4-1 in a rain-shortened game.

In Saturday's games, Chicago outlasted Detroit 10-8, New York topped Texas 7-5, Minnesota dropped Milwaukee 3-2, Kansas City shaded Baltimore 5-4, Oakland whipped Cleveland 10-5 and Boston blanked California 6-0.

Figueroa kept the Red Sox bats quiet but not the batters, who spent the afternoon arguing with plate umpire Lou Di Muro.

Bernie Carbo was called out on strikes in the second inning, complained bitterly, was kicked out of the game and had to be restrained by team-mates from attacking the umpire.

In the sixth, Johnson was tossed out for arguing a strike call to Yastrzemski.

When Yaz was called out moments later by Di Muro, the Boston first baseman knelt down, cleaned off the plate, then carefully piled dirt all over it and dropped his batting helmet on top of the pile.

He was promptly thumbed out of the game.

Cubs and Phillies Travel to Skids

By THE ASSOCIATED PRESS

It's a good thing the guy who said travel is a broadening experience didn't make the just-completed road trips with Chicago Cubs and Philadelphia Phillies.

The Cubs, who left Wrigley Field with a 3½-game lead in the baseball's National League East, concluded a 2-8 journey through three California cities Sunday by losing to San Francisco Giants 9-7, their fifth consecutive setback.

Their division lead is down to 1½ games over New York and Pittsburgh.

Meanwhile, the Phillies, fresh from a 7-3 homestand, concluded a winless six-game trek to Houston and Cincinnati by bowing to the Reds 4-3, giving them nine successive defeats away from home.

Elsewhere Sunday, Los Angeles Dodgers trounced St. Louis Cardinals 7-3, Atlanta Braves stopped New York Mets 6-3, Pittsburgh Pirates edged San Diego Padres 6-5 in 11 innings and Houston Astros nipped Montreal Expos 8-7 in 12.

In Saturday's games, the Mets downed the Braves 8-1, the Reds edged the Phillies 3-2, the Expos shaded the Astros 2-1, the Padres blanked the Pirates 8-0, the Giants thumped the Cubs 10-3 and the Cardinals dropped the Dodgers 8-2.

The Cubs really had to make an effort to lose Sunday's game. They opened a 7-1 lead in the fourth inning but Chris Speier and Ed Goodson each collected two singles in San Francisco's seven-run fifth and Bobby Murcer provided an insurance run with a seventh-inning homer. The victory was the Giants' seventh in a row.

Baseball Record

By THE CANADIAN PRESS

American League

East

	W	L	Pct.	GBL
Boston	20	17	.541	—
Milwaukee	20	18	.526	½
Detroit	17	19	.472	2½
New York	18	21	.462	3
Baltimore	16	23	.410	5
Cleveland	15	23	.395	5½

West

	W	L	Pct.	GBL
Oakland	26	17	.605	—
Kansas City	24	19	.558	1
Minnesota	20	17	.541	2
Texas	22	19	.537	2
California	22	21	.512	3
Chicago	18	22	.450	5½

Results Sunday

Cleveland 6 3 Oakland 0 6

Detroit 4 Chicago 1

(Game called after 7 innings; second game postponed)

New York 5 Texas 4

California 6 Boston 1

Kansas City 9 Baltimore 1

Minnesota 7 Milwaukee 2

National League

East

	W	L	Pct.	GBL
Chicago	22	18	.550	—
New York	18	17	.514	1½
Pittsburgh	19	18	.514	1½
Philadelphia	20	20	.500	2
St. Louis	16	22	.421	5
Montreal	14	21	.400	5½

West

	W	L	Pct.	GBL
Los Angeles	28	17	.622	—
Cincinnati	24	20	.545	3½
San Francisco	22	19	.537	4
San Diego	22	21	.512	5
Atlanta	21	23	.477	6½
Houston	18	28	.391	10½

Results Sunday

Atlanta 6 New York 3

Cincinnati 4 Philadelphia 3

Houston 8 Montreal 7

Pittsburgh 6 San Diego 5

San Francisco 9 Chicago 7

Los Angeles 7 St. Louis 3

SEE ME AT YOUR
"COUNTRY COUSINS"

JERRY JOHNSTON
Salesman

FOR A NEW 1975
CHEVROLET, VEGA,
CHEVELLE, NOVA,
MONTE CARLO,
CAMARO, CUTLASS,
OLDSMOBILE OR
CHEVROLET TRUCK

LOW COUNTRY OVERHEAD
MEANS LOWER PRICES

STIRLING MOTORS
(STIRLING) LTD.

Stirling, Ontario
395-3352 Phone 962-2537

THIS IS THE WEEK TO

WEED & FEED

KILL DANDELIONS - GREEN UP YOUR LAWN

bishop's

81 STATION ST.
DIAL 968-5533

Main Store Closes Fri. 5:30 p.m., Sat. 12:30 noon

Garden Annex Open Daily To 9 p.m. and On Saturday Afternoon

NEW AT IRELAND'S

Last summer Ireland's expanded their TV, appliance and furniture departments to give you better service. We are now going a step farther and putting in a new GE Houseware Department.

The floor care section will feature upright and cannister type vacuums, sweepers and bags for all GE vacuums.

The chrome section will include kettles, percolators, irons, toasters, hair dryers and many other items.

We will also have a section with humidifiers, dehumidifiers, baseboard and radiant type heaters.

In addition, we will have a complete stock of GE commonly used service parts to keep your appliances in top working condition.

Ireland's policy of not being undersold will prevail. You are guaranteed no lower prices anywhere. Our old stock is being liquidated at cost or below. Don't miss these bargains at drastically reduced prices. On display in our appliance section window at 380-382 Front Street just below the upper bridge.

JUST CHECK THE SAMPLE LISTING BELOW

GE RADIANT TOASTER, was $32.98. Now $25.98
GE KETTLE, was $17.98. Now $14.95
GE PORTABLE PHONOGRAPH, new in boxes, ideal for birthday or graduation gift, was $29.95. Now $19.95
GE STEREO PHONOGRAPH COLOR COMPONENTS with 3-speed automatic record changer, was $99.99. Now $85.00
GE CLOCK RADIO, was $24.95. Now .... $19.95, 2 only
GE TOASTER, was $59.98. Now $49.98
RCA AM/FM PORTABLE RADIO, leather case, was $39.00. Now $29.00
GE CAN OPENER, slightly marked, was $19.95. Now $9.95
GE RADIANT HEATER, was $21.98. Now $18.98
TORCAN FAN HEATER, was $19.95. Now $9.95
GE TOASTER, was $22.98. Now $19.98
LADY TORCAN HAIR CURLER, was $19.95. Now $14.95

At the New *Leslie's

WHITE

The Fashion Color in Fashion Shoes
for Men

By

HUSH PUPPIES JOHN FRANCIS
MACFARLANE PEDWIN

WHITE — BLUE & WHITE — BROWN & WHITE

$19.95 to $38.00

*at the same location

LESLIE'S SHOE STORE LTD.
255 Front St. Belleville

CHARGEX

The home of the
comfortable fit

At Midas Muffler
it takes a little longer.

MIDAS MUFFLER
This Midas Muffler is
Guaranteed
MIDAS
MUFFLER SHOPS
MIDAS

While we fill out
your guarantee.

Some muffler shops keep harping on how speedily they can install a muffler. Which is a good thing to talk about. Especially if you don't have the Midas guarantee to talk about.

At Midas we're just as fast at installing mufflers as anyone else around. But we also offer our famous guarantee.

Every Midas muffler is guaranteed for as long as you own your car. If anything goes wrong with the muffler a new guaranteed Midas muffler will be installed on your car by any Midas muffler shop for only a service charge upon presentation of the certificate.

At Midas it might take a little longer. But what difference do a few seconds make in the life of our guarantee?

Midas
guarantees it.

138 Front Street, Belleville

Three Drown in Pond

BARRIE, Ont. (CP) — Three members of a family drowned Saturday after the youngest victim was pulled into a farm pond while exercising a trotting horse.

Dead are Jason Graham, 16, his sister Penny, 13 and brother Mark, 12, children of Mr. and Mrs. Robert Graham of nearby Innisfil Township.

Police said Mark, a non-swimmer, was pulled into the water by a rope attached to the horse which was swimming in the pond.

The boy's mother, Rosalie, his brother and sister entered the water to try to save him while his father tried to reach him with ropes.

Mr. Graham, 38, a horse trainer, saved his wife but he could not find the children in the murky, 15 foot deep pond.

Doctors Stage Protest

OTTAWA (CP) — Dr. Henry Morgentaler's crime was a demographic one which stood in the way of the Quebec government's plan for a higher birth rate, demonstrators against Canada's abortion laws were told Saturday.

Dr. Wendall Watters of the Doctors for Repeal of the Abortion Law committee said it was no coincidence that Dr. Morgentaler was arrested just before the 1973 election in Quebec.

"If you remember one of the main issues in that election was the low Quebec birth rate. As you know it's one of the lowest in Canada. In most parts of the civilized world that is considered an achievement, but not in the eyes of the Quebec establishment."

University Honors Trudeau

MONTREAL (CP) — Prime Minister Trudeau (Law 1943) received the eighth annual merit award from the 4,000-member alumni association of the University of Montreal on Saturday.

The award was presented at a reception at the elegant city-owned Helene de Champlain restaurant before 80 other senior alumni and their wives.

GET READY FOR THE BIG CATCH!

CANADIAN TIRE

LIGHTWEIGHT, HEAVY DUTY
Vinyl Rain Suit
2-PIECE SUIT 3.69
Fully zippered front with roomy patch pockets on parka; snap fasteners on cuffs. Detachable parka hood. Pants have drawstring at waist. S, M, L, XL.

ACTION-PACKED RODS and REELS

A. Johnson Century Reel
Quality spincast model has dial-drag control, anti backlash and thumb release. Complete with 100-yards of 10-lb. line. 18.95

B. Daiwa Spinning Reel
Spring-loaded drag; anodized spool; roller line-guide minimizes fray; sealed bearings; free-turning bail arm. Big value! 17.49

C. Playmaker Fly Reel
A big performer at a little price! The Playmaker-440 is ambidextrous and has an 80-yard spool capacity. Value-priced at only .. 4.49

D. Playmaker Fly Rod
2-piece, 8-foot rod with 6 spring steel guides. Hollow reinforced glass. Fine quality construction. A good catch at 9.89

E. Berkley Spincast Rod
6-foot, hollow glass rod with 4 oval chrome-plated, stainless steel guides; Glass ferrules. Berkley Cherrywood model. 15.89

F. Berkley Spinning Rod
6½-foot, 2-piece tubular glass model. 4 stainless steel guides; Carboloy tip; cork handle. Berkley Cherrywood model. 15.89

SEE OUR LINE-UP OF FAMOUS-NAME FISHING LURES

We've got 'em all ! Mepps, Rapala, Rebels, Flatfish, Canadian Wiggler, Benos, Williams Wablers, Panther Martins, Daredevles, Alligators ... and lots more. Stock up.

FISHERMEN'S GEAR

G. Chest-High Waders
Fabric-backed rubber. Heavy corrugated soles and heels on boots. Inner front pocket. 7-12. 18.89

H. Creel-Type Bag
Khaki cotton, mesh sides, adjustable straps. Domed flap with 8" rule. 2 dome-flap pockets. 4.19

J. Hipwader Repair Kit
Kit contains vinyl plastic rubber cement, patches and scraper. Use on plastic and rubber. .99

169.95
Model DF-1
Range to 200-ft.

'ScanMaster' Depth Sounder
Dependable solid-state fish finder and depth sounder. Hi-impact ABS housing; sealed battery casing; self-contained for portability. Luminous glare-proof dial. By Shakespeare. 169.95

Cast Your Eyes on these Great Buys!

1. 3-Tray Tackle Box
51 compartments. Seamless. Abt. 14 x 7 x 7". 12.49
13½ x 6½ x 5" Tackle Box. $3.99

2. Beetle Spin Jigs
¼-ounce. Yellow, black, purple or white. For only ... .79

3. Metal Fish Scale
Weighs up to 25-pounds. A handy buy for fishermen! .99

4. Plastic Bait Box
7-sections. 7 x 3¾ x 1¼". Buy now! .75
12-Sections: 11 x 6¾ x 1¼". $2.63

5. Filleting Knife
Birch handle, 6¼" blade, leather case. Finnish made. 6.29

6. Float Assortment
4 of each; ¾", 1" and 1½". Package of 12 for only 1.19

7. 6-Ft. Fish Stringer
With metal tip and ring. Strong cord. Value-priced at ... .35

8. Hook Assortment
Package of 42 good quality Carlisle hooks. Stock up! .48

9. Disgorger Hook
Plastic. Easily disengages hook from fish's mouth. .25

10. 'Rubbercor' Sinkers
No damage to lines. Packaged assortment .65

11. 'Old Pal' Minnow Pail
10-quart floating model. Plastic. Only 5.49

12. Aluminum-Framed Net
12 x 14" hoop; 25" net. 2.49

13. Casting Kit
Rod, reel, snelled hooks, lure, snap swivels, nylon covered leader. 10.99
Other casting kits: $[illegible], $[illegible]

Reel in the Values!
Use Your
Canadian Tire
CREDIT CARD

CANADIAN TIRE
CANADIAN TIRE
ASSOCIATE STORE
DON JONES LIMITED
348 COLEMAN ST. DIAL 968-6701

Extra Savings!
Cash and Carry
BONUS
COUPONS

OPEN ALL DAY WEDNESDAY - THURSDAY & FRIDAY NIGHTS UNTIL 9.00 P.M.

Intelligencer Classified Advertising

DIAL 962-9171 (EXTNS. 22, 23, 31 or 32)

Low Cost CLASSIFIED ADVERTISING RATES

SELL, BUY, RENT, HIRE

The fast, easy, low cost classified way. Order your ad on the LOW WEEKLY RATE (Minimum 20 Words)

	Daily	Total
6 Day Rate	$1.[illegible]	[illegible]
3 Day Rate	$1.[illegible]	[illegible]
1 Day	[illegible]	[illegible]

Upon results call in before 9:30 day of publication and pay only for the days you've run.

10 percent additional charge if not paid within seven days.

CLASSIFIED WORD ADS

Cash Rates - Minimum no. of words 20. 6½ cents per word per insertion for one or two days. Three consecutive insertions 5c per word per insertion. Six consecutive insertions or more 7½ cents per word.

CLASSIFIED LINE RATES

3 count lines daily - 1 month - $12.75

3 count lines daily 6 months - 14.75

3 count lines daily - 1 year - 13.75

Add $2.50 for each additional line.

DISPLAY HEADERS FOR WORD ADS

One line of 10 pt. caps — $1.50. These words may not be counted as part of 20 word minimum.

SPECIAL NOTICES — 1-10 count lines. Birth, Death, Weddings, Engagements, At Home, Cards of Thanks, In Memoriams, Memorial Services —

Ten Count Lines (40 words) - $4.50 each - 30c per line over 10 count lines - consecutive insertions (half price).

COMING EVENTS

Word Ads - min. 20 words - $4.50 each plus 15c per word over 20 words.

Classified Semi-Display Style Coming Events Ads qualify for the consecutive insertion rates (minimum size 14 lines).

All Advertising must be in before 4 p.m. the previous day. 2 column Ads 2 days before day of publication. Fridays 3 p.m.

BOX NUMBERS

Replies held $1.00

Replies mailed $1.75

CANCELLATION

Must be made by 9:30 a.m. day of publication. Ads placed and cancelled before publication will be charged one insertion. No cancellations on Saturdays.

CORRECTIONS - Advertisers are asked to check their ad on the FIRST DAY of publication. But in the event of an error please call The Intelligencer before 9:30 a.m. next morning. A "make good" will be given for the FIRST NIGHT ONLY.

IN MEMORIAM

CONLEY — In loving memory of a dear husband and father who left us one year ago May 26, 1974.

What would I give to clasp his hand,
His happy face to see,
To hear his voice and see his smile,
That meant so much to me.
He bade no one a last farewell,
He said goodbye to none,
But gently closed his eyelids,
And his work was done.
So you who have a husband and father,
Treat him with care,
For you'll never know the heartache,
Till you see his empty chair.

—Lovingly remembered by wife Reta and son Hubert and family.

COMING EVENTS

BELLEVILLE ART ASSOCIATION
- Monthly Meeting — Corby Library
WED., MAY 28, 8 P.M.
GUEST SPEAKERS:
1. Warren Thomson — Graphic Artist and Instructor at Loyalist College.
2. Howard Mandel — Photographer and Instructor at Loyalist College.
PUBLIC WELCOMED
Refreshments Served
My24-26

ARTEX HOBBY PRODUCTS
OPEN HOUSE
Come In And See Our Craft
THE OLD DON BELL SPORT SHOP
King Street, Trenton
From May 26 Thru The 31st
My16-31

COFFEE PARTY
TUESDAY, MAY 27th
9.30 a.m. — 11.30 a.m. (50c)
CHRIST CHURCH PARISH HALL
Preceeds For St Thomas Church
My24-26

O.O.R.P. SOCIAL EVENING, EVERY Monday, Kins' Hall, 100 Cedar Street, 8 p.m. Early Bird 7.30. Good prizes. Special cover all prizes. Admission 25c. License 1[illegible].

[illegible]

SENIOR CITIZENS' SPRING
TEA AND MINI BAZAAR
WEDNESDAY, MAY 28th, 2-4
RECREATION CENTRE
PINNACLE STREET
ADMISSION 35c
Everyone Welcome
My26-28

ALL RAILWAY PENSIONERS
DINNER MEETING
12 NOON
WEDNESDAY, MAY 28th, 1975
LEGION HALL, BELLEVILLE
Our Next Meeting October 22nd, 1975

WEDNESDAY, MAY 28

"The County As A Classroom" presents Colonel Duffy of the Emergency Organization, for the Quinte Region. Find out what this organization is prepared to provide for this area in case of disaster and why the government is calling back these services. Be at Kente Public School, Wednesday, May 28, at 7 P.M. Everyone welcome.

BETTER BREATHING
COURSE
For Adults With Chronic
Lung Disease
BELLEVILLE GENERAL
HOSPITAL
Physio-Therapy Dept.
Meeting
TUESDAY, MAY 27, 1975
at 8 p.m.
For Further Information
Call 962-2186

Sponsored by Hastings - Prince Edward T.B. & R.D. Association in co-operation with Belleville General Hospital.
My26-27

REAL ESTATE FOR SALE

HALLORAN REAL ESTATE

186 DUNDAS ST. EAST

We have a tri-plex listed at $35,000 in Stirling sitting on a large lot. 91 foot frontage and 210 feet deep.

There is a 2 bedroom and 2 - 3 bedroom units. Broadloom in owner's apartment is included in this sale. Possession of owner's apartment in 30 days after closing.

Call Direct Line to Real Estate

966-5441

On Duty
Jim O'Bryan — Home 962-3[illegible]

REAL ESTATE FOR SALE

SELLING FAST

Our new subdivision on Marsh Drive with three bedroom homes at a price you can afford is an offer you cannot refuse. Low down payments required and the grants can be used. Call us for more details.

COUNTRY LIVING

8 minutes from the city you can find fresh country air on your own 100' x 150' lot. A smart looking split level awaits you for only $31,900.00. Includes carpeting and colored fixtures.

THE OAKVALE

Beautiful 3 bedroom bungalow with over 1,400 sq. ft. of living space. Family room with fireplace and double garage. Hardwood floors and spacious kitchen. Call us for more details and location.

3 BEDROOM TOWN HOUSES

Only $22,212.00 for this home. Fully carpeted, two bathrooms, full basement and parking. You must earn less than $12,000. and have at least one child. Pets allowed. Located in Belleville and Trenton.

MAURICE H.
ROLLINS
CONSTRUCTION LIMITED
11 VICTORIA AVENUE
SALES OFFICE 968-5595
Natural Gas, Nature's Wonderful
Available In Our Homes
My21-tf

BARRY and FORCHUK Real Estate Limited

"OUR NAME WILL PUT YOU UNDER YOUR ROOF"

MAYFAIR

This charming 3 bdrm. home is built on a lot 51' x 110' in a quiet neighborhood. Schools and playground are within a few blocks. There is carpeting throughout — rec room is very cozy. One 4-pc. and one 2-pc. bathrooms. Mortgage payments of $180.00 include principal and interest and tax. Call us on this one NOW!

BUNGALOWS

(1) In the Country Club area. Only 1 year old, 3 bdrms., full basement. Wrought iron railing on spacious front porch. 1,100 sq. ft. of living space. Lot size is 110' x 135'. Mortgage payment of about $250.00 per month at an interest rate of 10¼%. School bus picks up children on street. This fine home is listed at $37,500.00.

(2) Near Wallbridge nicely finished 3 bdrms. bungalow. Has a rec room and bar, work bench, laundry room with cedar closet in basement. Spacious backyard has big garden and fruit trees. Paved driveway, garage, trailer pad. TV antenna, wall stereo in rec room, some of the extras included. Priced right at only $43,900.

HOME ON THE RIVER

Beautiful 3 bdrm. bungalow with full wall fireplace in living room. Screened porch looks over the river. Bathroom off master bedroom. Double garage. All on 8 acres of land. Very secluded off of road. Must be seen to be really enjoyed. Come and see it this weekend.

DUPLEX

Close to downtown. Has 2 bdrms., living room, kitchen and bathroom on main floor. Upstairs has sun porch, kitchen, bathroom, living room and one bedroom. Could easily be converted back to a single family dwelling. Detached garage. Lot size 43' x 96'. Listed at $40,000. Call now.

OPEN HOUSE

YOU MISSED - - - You went to the beach. Make us happy by calling for a personal tour.
We Are As Near As Your Phone

968-6438

Mike Stephani 966-2428 (Res.)
Gordon Desior 962-4174 (Res.)
279 N. Front St., Belleville

GARY RORABECK
REALTY LTD., BROKER

BUILDING LOTS FOR SALE —

$5,000. — Big Island — excellent view, close to school, lot size 143' x 185'.

$7,000. — Frontage on County Rd. 15, overlooking Long Reach and Bay of Quinte. — .785 acres. Terms available.

$7,800. — 2 acres with right of way to water, view of harbor — treed — excellent terms.

Representative
JACK WHITING 966-5022
My21-23-26

YOU'RE INVITED

To inspect this comfortable 3 bedroom bungalow, central East End, finished rec room with bar, [illegible] Must be seen to be appreciated.
Excellent Retirement Home Or Starter Opportunity — $27,900.
CALL 968-1557 EVENINGS
My26-tf

REAL ESTATE FOR SALE REAL ESTATE FOR SALE

CROSBY
45 BRIDGE STREET EAST
BELLEVILLE, ONTARIO
BROKERS

NEAR THE HOSPITAL

One of the neatest homes we have had the pleasure of listing in a long time. In excellent condition throughout, with a large modern kitchen, family room at the side and large living room and dining room. A good liveable home in convenient location.

REDNERSVILLE ROAD

Three bedroom bungalow on a large well landscaped lot suitable for V.L.A. A large roomy home with a large kitchen, four piece bath, enclosed sunporch and oversize garage.

73 ACRES

Of farmland close to the City. Large brick home that needs some work.

BUILDING LOTS

Two large building lots six miles from town on a good road. Open to offers. Call for more information.

NEW HOME

Will be completed shortly. It will have three bedrooms, large living room, modern kitchen, tiled bathroom and decorated in your choice of colors. Large mortgage available.

ON DUTY: PHIL RAY .... Office 968-6411 .... Home 968-4789
IF NO ANSWER, PLEASE CALL:
Ted Saunders 962-1126
Lee Lennox 962-1840

A. E. LEPAGE
(ONTARIO) LTD. REALTOR

Nelles Avenue – Trenton

A pleasure to show you this delightful split level on quiet east end street. Spacious master bedroom, family kitchen, excellent landscaping with mature birch trees and evergreens. Call tonight. $39,900.00.

Full Price – $27,500.00

3-bedroom home. Separate living room and dining room, both panelled. Utility rom with hook-up for washer and dryer. New mortgage on the house. Let us arrange for you to view it, and then move in. This home is immaculate.

Commercial Potential

3½ acres with frontage on a busy highway. Good garden soil with two small barns. Frame house on a stone foundation. Four bedrooms. The price is right at under $30,000.00.

Best Buy In The Area

Brick, 3-bedroom bungalow on a large country lot 100 x 150'. Electric heat. Full basement that can hold work shop, family room, whatever your heart desires. Ready to move into and the price is what you can afford.

Tastefully Decorated

Split level home with 1-car garage, located amid schools and recreation grounds. There is an extra room to be used as a fourth bedroom or den. Hollywood bar in kitchen. Finished family room.

Aluminum Construction

Brick front, Hi-Ranch bungalow. Kitchen has eating area. L-shaped dining room and living room. Three bedrooms. Full sized basement with plenty of space to build a large family room.

Pasture For a Horse

2½ acres of land with an aluminum covered two storey home. Three or four bedrooms with large dining room, living room and kitchen. Located on a quiet side road in Prince Edward County.

OPEN UNTIL 9 p.m. — 962-9154

FRANK REALTOR
A. FRANK REAL ESTATE LIMITED
234 FRONT STREET
Belleville, Ontario

PRICED TO SELL AT $45,900

Is this 91 acres farm with 2-storey, 10 room house. Farm also has clay loam and gravel pit. Don't wait call for an appointment now.

"BUSINESS or DEVELOPMENT"

If you require a choice corner location just west of Belleville's city limits, then maybe this property suits your needs. Two paved road frontages give this property great value for different uses. Present buildings are a frame home, 2-storey office building, plus a large barn in good state of repair. Ideal for small contracting, trucking, sporting, heating-plumbing business. Choice location for subdivision. Call now before it is too late.

BUY THIS BUSINESS & BUILD ON ADJOINING LOT!

Property fronts on two roads and has a large one-storey building in excellent repair. Plenty of room inside an dample parking area. Located on Highway No. 33 south of Frankford.

A FIREPLACE IN THE REC. ROOM

Is only one of the extras of this lovely side split with ½ an acre lot. Don't hesitate — call us tonight. panelled. Utility room with hook-up for washer and dryer. New

Call Pat Lloyd: Belleville 962-9248, 968-4249 or
Toronto 868-0774

REAL ESTATE FOR SALE REAL ESTATE FOR SALE

BOWES & COCKS LIMITED REALTOR

968-4571

175 North Front Street — Open Until 9 p.m.

INCOME PRODUCER — East End duplex close to downtown with a monthly income of $350.00. Asking $28,000.00 — owner anxious. Call Kay Dobec, 968-4571.

Cedar Lodge – Cloyne, Ont.

Set amid cedar and pine, 4 cabins, main lodge, central bath facilities. Cottages are completely furnished. 5½ acres of land, 400' waterfront on Little Marble Lake. $47,900.00 with terms. Call Don MacDermaid, 968-4571.

We Are Not Kidding

When we say we have one of the best 3 bedroom new bungalows on the market today for only $36,750.00. Brick construction and sitting on a 2½ acre lot, just a few minutes drive north. We will be pleased to show you. Call Cec. Ruttan, 968-4571.

Perhaps Your Down Payment

Is small, but you still may be able to purchase a good duplex as the owner is willing to negotiate good terms. With the income from 1 apartment and $1,500.00 provincial grant if you will be a 1st time home owner, you may find this property to be a chance in a lifetime. Asking $32,500.00. Call Marilyn Matthews Rollins, 968-4571 or home 962-5719.

Three Wishes

If peace, comfort and location are important to you, better take a look. Situated on a quiet cul-de-sac. 3 bedrooms, dining area, airy living room, sparkling kitchen, panelled recreation room with bar, one car garage. Give Irene Zinck a call, 968-4571.

Bowes Cocks *The Gallery of Homes*

JJ LEWIS REALTY INC.
REAL ESTATE BROKER

A VARIETY OF POSSIBILITIES

Are offered on 65 acres with long frontage on a year round Township road, some bush and plenty of pastureland. Buildings set back from the road include medium block and frame barn for hay and housing of small beef operation, easily convertible to horse stable. Machine shed is man-sized, hydro, small spring-fed creek. Excellent building site west of the barn. Located just 12 minutes north of Belleville.

YOU WON'T BE TRADING GOOD DOLLARS FOR BAD QUARTERS

When you buy this 7-room brick 1½-storey family home. Freshly painted, exclusive area, fringed by tall mature trees, sloping landscaped 100 x 400 lot beside the Bay of Quinte. Asking $53,000.00.

JUST REDUCED IN PRICE!

Slant roofed brick 1½-storey home with stone basement. Nine rooms plus. Beautiful, rural unspoiled 100 x 300 ft. lot setting on the north side of the Rednersville Road.

A TIP FOR TOUGH TIMES

1.3 acres on Highway 28, 3 miles from Belleville. An elevated building site on the Old Picton Highway, 102 x 580 in size. 45 ft. proven well with unlimited water supply. $11,800.00.

YOU CAN'T SPEND YOURSELF RICH

Anymore than you can drink yourself sober, but in labors of love everyday is pay day! 43 acres comprising 38 workable and 5 bush, located on the south side of County Road 19. Over half mile of road frontage on a township road, year round pond fed by underground spring. $24,500.00 with half down.

Enquire: ROCKY VAN VLIET

966-2731

230 Coleman Street, Belleville
"The Competent Name in Real Estate"

WEST END

A-1 side-split, attached garage, three bedroom, den, "Rec" room, sliding glass doors to patio, varnished mahogany trim $45,900.00.

CLOSE TO DOWN-TOWN

Plenty of living space, good condition, family room, $38,500.00.

HOBBY FARM

Eight miles to city, four bedrooms, barn and pond.

CONGER PLACE

Main floor family room, floor to ceiling fireplace, patio doors, four bedrooms, 1½ baths, attached garage, one year old, owner transferred.

LOTS

Close to town, large lots; vacant land, water front properties.

JOYCE
[illegible] JOYCE REALTY LTD REALTOR

374 Front Street
Belleville, Ontario
Open Evenings Until 9:00 p.m.
Saturday Until 5:00 p.m.
Telephone: 962-5326

REAL ESTATE FOR SALE REAL ESTATE FOR SALE

Colonial
REAL ESTATE LTD.
HEAD OFFICE: 180 NORTH FRONT STREET

EXECUTIVE HOME

It's a pleasure to show this Keller built home. This is a very comfortable and appealing home. Immaculate and tastefully decorated. Professionally landscaped and a pool size lot. Ground floor family room with log burning fireplace. Within walking distance to all schools. Prime residential area.

EAST HILL

Quiet residential area, this lovely home is immaculate and tastefully decorated. Large living room, fireplace, rec. room, 2 minutes to shopping, schools and the family "Y". Present mortgage 6½%. Purchaser would require a large down payment to assume this mortgage.

COUNTRY ESTATE

Large brick home in excellent condition. Good barn, large metal building plus 300 acres suitable for beef. Plenty of water. Priced to sell. Excellent financing available and only 27 miles from Belleville.

BUNGALOW

2 bedroom home with porch, situated on the West Hill. Treed lot, privacy fence, good garage, paved drive. $26,500.00.

OFFICE: 962-9281

FRASER & O'NEIL LIMITED
REALTOR

17 LOT MOBILE HOMES

Revenue $55.00 per month for each of 17 lots all occupied, plus rent from store. Large 7-room house can be owner occupied or rented. More information available.

60 ACRES

Excellent summer retreat, with camping and swimming in the Salmon River plus snowmobiling in the winter. Contains new growth of spruce, cedar and silver maple.

25 - ACRE FARM

Barn 97 x 35 with 10 stalls for boarding horses. Two-storey 6-room home with aluminum siding. Only 5 miles from Belleville.

EAST END BUNGALOW

Nicely located in Belleville's East End we offer for your inspection this lovely home with attached garage and spacious family room plus fourth bedroom and extra bathroom downstairs. Call us tonight for an appointment.

ON DUTY BILL DOWNING FRANK GEERKENS

MEMBER OF M.L.S.

257 N. FRONT STREET, BELLEVILLE 962-3418
115 DUNDAS STREET E., TRENTON 392-9224
OPEN: MONDAY - FRIDAY 9 a.m. - 9 p.m.
SATURDAY 9 a.m. - 5 p.m.

Guaranty Trust Realtor

CENTRAL EAST HILL

Excellent opportunity to buy a spacious family home featuring 4 bedrooms, large cheery carpeted kitchen, fireplace in the living room, separate dining room and 1½ baths. Only $33,500.00.

TRANSFERRED

Vendor transferred and must sell his beautiful 1 year old side-split. All the rooms are a good size. There are 3 bedrooms and an angelstone fireplace in the family room and a large lot, located between Belleville & Trenton. Ask about viewing.

TRENTON

Compact and convenient — a three bedroom brick split-level with a 26 foot family room. Good residential area. Just $36,500.00.

ELEANOR MacGREGOR
OFFICE: 966-3324 HOME: 962-3204

PRIVATE SALE

3-BEDROOM SIDE-SPLIT with main level family room, covered patio, fenced back yard. Close to Schools and Shopping Centre.

$214.00 P.I.T.

$49,900. — Terms Negotiable

966-1584

My23-28

EAST HILL DUPLEX

The owner's part has three bedrooms, living room, dining room, kitchen and toy room. The apartment has one bedroom, living room and kitchen and is renting for $125 per month. May we arrange an inspection?

Y.M.C.A.

Is very close to this three bedroom bungalow that just sparkles. The owner is a cabinet maker and has refinished the interior including the recreation room. We would be proud to arrnge an appointment for you.

MOIRA RIVER

flows just behind this almost new split level featuring a main floor family room, 1½ baths, garage, recreation room, central vacuum system and a fancy kitchen. Mom would love this house — Shall we show it to her?

BAY OF QUINTE

Vacant land on Hwy. 2 with 250' frontage on the Bay and over 300' of depth. This would be an excellent spot to build an executive type home. Call tonight!

J.E. McKINNEY Realty Ltd.
194 FRONT STREET
968-5757

1 BLOCK

to downtown. Large 2 storey home. This is a good commercial property, office space or duplex. Parking lot at rear. Separate entrances. 5 rooms in each unit. Low taxes. Call 962-9223 to see.

13 MILES

North of city. 3 acres. 3 bedroom alum. bungalow. 1½ bath with vanity, kitchen with dishwasher, living room 20 x 27, dining room, electric heating, full basement. Heated swimming pool 18 x 33. Low taxes. Good country location. Call 962-9223 for prices.

COLLEGE ST.

Is the location of this 165' x 135' commercial building lot. Old brick tri-plex on the property. To see call 962-9223.

ON DUTY VICK ESSLER

Roger Gibson

THREE AND HALF ACRES

Located on Lake Ontario and Weller's Bay. 9 room Cape Cod home, 4 bedrooms, 24' pine living room, fireplace, partially furnished.

PRICE $34,950.00

613-475-[illegible]

My23-tf

REAL ESTATE FOR SALE

GEORGE ADAMS

COMMERCIAL DAY AT ACTION DESK

6 bay service station, 3 doors are 14 feet for trucks, new hydraulic hoist, choose your own gas company. Asking only $19,600.00, $7,000.00 down and move in.

McDermott General Store at Kaladar, corner location, excellent business. Asking $53,000.00.

Pine Grove Motel at Northbrook on 41 Highway, 6 motel units, 6 room house, coin wash, all completely furnished including TV. Asking $105,000.00.

Complete grocery store business plus post office, lovely family quarters, many many extras, near city. Asking $135,000.00.

Old Truck and Farm Supply location on Church Street. Full details at office.

Old Rawson Bus Terminal, location on Bleecker, call Action Desk for full details.

Frank S. Follwell Realtor

400 Front Street
BELLEVILLE, ONTARIO
Phone 968-6795

IF NO ANSWER, CALL
GEORGE ADAMS — 962-2060

WOODS REALTOR

[illegible] COLEMAN ST.
Member Of The Belleville Real Estate Board

UNDER CONSTRUCTION

Act now and choose your own colors on either of these two split level homes. East Hill location, close to all city conveniences. Mortgages arranged at 10½%.

103 ACRE FARM NORTH OF THE CITY

The owner has just spent $8,000.00 on renovations to the house on this farm, new furnace, new plumbing, modern kitchen and carpet in living room and dining room, four bedrooms. New silo at the barn and new wiring. 90 acres workland, good sandy loam soil. Asking only $64,900.00. Phone for further information.

NEW LISTING

Retire in a small village with very pleasant surroundings. This is an older home made new in every respect, the interior is immaculate. Must be seen to be appreciated. Large farm size kitchen 14' 0" x 18' 0" and separate dining room 14' 0" x 14' 0". Just too many extras to list, give us a call and we can go have a look. Asking only $37,800.00.

OFFICE 968-6471
IF NO ANSWER
PLEASE CALL
FRED CONLEY 968-5841
KAY CLARKE 968-8710
LARRY HITCHON 393-3187
GORDON WOODS 962-8217

348 NORTH FRONT

This could be your last chance for this valuable 40 x 112 commercial lot. Offers now being considered. All of this key artery is being occupied. Grant Realtor, 962-61[illegible]. My23-31

25 ROLLING ACRES BUSH AND SPRING
Hwy. 30 close to 401
$19,500. FULL PRICE
Will sell with low down payment or will trade for mortgage.
WRITE BOX 4, Lisle, Ont. My23-61

2 ACRE lot [illegible] of Tyendinaga, $7,500. B. G. Foster Realtor, 967-[illegible] or 966-3320.

STUCCO. 172 x 181 lot. $5,000.00. Good fishing and hunting. 1.4 acre lot. Ideal for house or trailer. $2,300.00. Jean Stein Real Estate, 392-5475. My26-61

STUCCO duplex, Burton St., good financing available. Telephone 968-6883 after 6 p.m. My6-tf

PRIVATELY — Brick six-plex West Hill [illegible]. Interested parties only, write Box A-18 The Intelligencer. Ap29-tf

BRIGHTON 4 bedroom, 1½ baths, large living room, with fireplace and sun deck, modern kitchen, dining room, family room. No agents 475-0180. Ap16-tf

THREE bedroom frame and brick bungalow, Rednersville Road, near orchards. Beautiful view of the Bay of Quinte. Call 393-7804 or 967-1190 after 5 p.m. May 23-3T

REAL ESTATE WANTED

APPROXIMATELY 100 acre farm. Present tenant - farmer acceptable. Reply to Box A-22, The Intelligencer with full particulars. My24-6t

WANTED - LAND — Recreation acreage with private lake, or water frontage preferably within property. P.O. Box 431, Kitchener. My. 24-31 Je. 7-14

LOTS FOR SALE

Acre lot for sale in Village of Moira. Call Francis Thompson, R. R. No. 2, Roslin, 477-[illegible], evenings. My24-6t

COTTAGES FOR SALE

— PRIVATE SALE —

Cottage On Trent River
Good fishing — Winterized with electric heat, furnished, 3 bedrooms, new cupboards, 4-pc. bath and well.

Write CARL FLEMING
Box 563, Madoc
613-473-4361 My24-6t

COTTAGE at Canacon Lake completely furnished 3 bedrooms, kitchen, large livingroom with fireplace, 3-piece bath with shower. Call Wellington [illegible] Weekends [illegible] My 22 - 6T

MOBILE HOMES

12 X 64 — 1973 PEERLESS mobile home, 3 bedrooms, partially furnished or 10 porch and utility shed included. 968-4158. My17-6t

Double Wide Homes On Display
8 a.m. to 8 p.m. — Mon. to Sat.
Evenings By Appointment
First Time Home Buyers Can Qualify For Federal Grant $500. — Provincial Grant $1,000.
SUNNYCREEK ESTATES LTD.
Mobile Village Hwy. No. 2
West Of Belleville, White's Road at Bayside — Call
PAUL SWEETMAN 392-[illegible] My9-1m

MORTGAGES

MORTGAGE MONEY
Funds for 1st and 2nd Mortgages. Conveniently arranged in your own home, arranged, bought, sold.
D. T. STORK
MORTGAGE BROKER
967-1977
My13-17-22-24-26-29

HAVE A MORTGAGE TO SELL
Telephone Collect
Picton 476-4933 My16-17t

SECOND MORTGAGES
Rates as low as
14.98%

- Simple interest
- Cash available now
- Up to $10,000
- No bonuses or hidden charges
- Pay off at anytime
- No prepayment penalty
- Enquiries welcome

HOUSEHOLD REALTY
Corporation Limited
HOUSEHOLD FINANCE
Corporation of Canada
[illegible] FRONT ST.
Belleville — Phone 968-[illegible]
73 DUNDAS ST. W.
Trenton — Phone 392-[illegible]
My3-12-17-26-31

HELP WANTED

SALESPERSON REQUIRED FOR LADIES' WEAR DRESS DEPARTMENT

Mature person with some experience desired. A permanent position for right applicant.

Apply in person to Mrs. Marchand, JACKSON - METIVIER LTD. 245 Front Street My24-3t

COUPLE REQUIRED FOR OFFICE CLEANING
For Belleville and Trenton Area 5 Nights Per Week, 3 - 4 Hours per night, permanent part-time job. Must have own transportation.
968-3675 My24-3t

MAT CUTTER
To Mat Graphic Art On A Production basis. Knowledge of color matching essential. Send complete resume to
Box 340 Belleville, Ont My23-3t

WANTED MOTOR ROUTE DRIVER
To Deliver Single Throw-offs and bundles
Area — Belleville to Deseronto
Afternoons Only
Preferably Someone Living In Deseronto Area
Must Have Own Vehicle
Apply In Person To
MR. B. LAVOIE
Circulation Manager Staff
The Intelligencer My24-3t

SHAMPOO GIRL FULL-TIME
for
MODERN BEAUTY SALON
Telephone 968-3042
For Appointment On
Tuesday Only My24-3t

CLERK TYPIST and TITLE SEARCHER
Experienced Preferred
But Not Essential
Please Write Box 1029
Belleville My24-3t

$140.00 TO $350. WEEKLY
COMMISSION PLUS BONUS
Salespeople required, full or part time, on the job training. The only investment is a car and your time. No door to door canvassing, appointments supplied — For appointment only phone
966-4743 or 966-4823
No previous sales experience necessary My23-6t

FULL-TIME SALES PERSON
40-Hour Week
Experienced Preferred
Apply In Person
MILADY SHOP
287 Front St. — Belleville My23-tf

SECOND CLASS STATIONERY ENGINEERS
Excellent benefits and working conditions, rotating shifts.
Call Chief Engineer
Collect 613-333-2636
STRATHCONA PAPER CO.
Napanee, Ont. My23-3t

LICENCED mechanic required June 2nd. Salary open, all benefits paid and bonus program, 5-day week. The best front end and brake equipment to work with. No heavy motor or transmission work. Apply in person at Firestone, Cobourg. My12-14-16-ev-m-w-f-tf

MORTGAGES

Mortgage Money

1st. 2nd. 3rd.

ONE LOW PAYMENT

DEBT CONSOLIDATION
STARTING A BUSINESS
MAKING HOME IMPROVEMENTS
BUYING A PROPERTY

The Best Deal For Home-Owners

IF you own a home or property, paid for or not, old or new, in town or country, our low cost mortgages will help you.
IF you need cash for any purpose, we can have it your hands within 48 hours and on the best possible terms.
IF you have finance company payments, bank payments, or any other type of payments that are too high, call us now. We often find that these

Payments Can Be Cut In Half

courteous service, lowest payments, immediate approvals, and This service is carried out in the privacy of your own home and all details are held in the strictest confidence. We promise you no obligation on your part.

CALL US NOW AND IF OUT-OF-TOWN CALL COLLECT
OPEN 7 DAYS A WEEK — 9 a.m. to 9 p.m.

Jim Bell - 966-4700
THE GREAT NORTHERN CREDIT CORP. W19-tf

HELP WANTED HELP WANTED

ELECTRICIAN

Plant Electrician with Class "A" Certificate, and Experience in Electrical Control Systems, Wanted
— Year Round Employment
— Usual Fringe Benefits
Please Reply to:
BOX A-16,
THE INTELLIGENCER My26-31

ACCOUNTING OPPORTUNITY

An opportunity exists in our accounting department for a third or fourth year R.I.A. or C.G.A. student with a minimum of four years of general accounting or auditing experience.

The position offers challenge and excellent promotional prospects to the hard working self-starter.

Please send resume detailing experience, salary requirement and academic standing, etc. to:

MANAGER - CORPORATE ACCOUNTING
CORBY DISTILLERIES LIMITED
P.O. BOX 10
CORBYVILLE, ONTARIO

Replies will be held in confidence. My26-31

Temporary Senior
Stenographer
We require an experienced Senior Stenographer for approximately five months to work in our accounting Department for the Controller. Duties to commence mid June.
Salary commensurate with experience.
Interested candidates please apply to:
PERSONNEL MANAGER,
STEPHENS - ADAMSON,
BELLEVILLE, ONTARIO.
TELEPHONE — 962-3411 My24-2t

Legal Secretary
Resume Preferred
Ring and Tausendfreund
966-2727 My26-3t

MATURE STUDENTS
Earn Extra Cash — During Summer Holidays Taking Orders For Famous Fuller Brush Products.
PHONE 395-2200 Or WRITE
P.O. Box 370 Stirling, Ontario My23-3t

SALES PERSONS
THREE REQUIRED FOR REAL ESTATE OFFICE IN BELLEVILLE
Persons already licensed preferred, but will consider all applicants.
KEN MURRELL REAL ESTATE
27 Campbell Street
PHONE 962-9620 or 962-7827
For Appointment My23-3t

SALES OPPORTUNITY
Complete training will be given to the selected person to enter our sales organization. Income to be negotiated, $1000. month plus bonuses.
Give Complete Resume To
BOX A-100
THE INTELLIGENCER My24 3t

AVON
IF YOU'RE Ambitious, Organized And Over 18, you can have excellent earnings selling quality products. Call 968-[illegible]. My21-1m

EXPERIENCED housekeeper, 1 day per week, for bungalow with all conveniences. Family of 3. For further information telephone 962-1794. My24-3t

KEY PUNCH OPERATOR
Required by the Trenton Regional Assessment Office to operate a 129 Card Data Recorder.
QUALIFICATIONS:
Grade 10, several years acceptable experience, familiarity with the equipment used, alertness, accuracy, good vision and manual dexterity.
Interested persons should send a resume of their experience by May 28 to:
MR. G. L. THOMPSON, M.I.M.A.,
Regional Assessment Commissioner
P.O. Box 328, Trenton, K8V 4R7 My23-2t

TRENTON area, part-time person required for floor cleaning. Ideal as supplement to regular income. Evenings Monday to Friday. Phone 968-5744 May 23-3T

IMMEDIATE openings for part time help, mornings, afternoons or evenings, call House of Fuller, 395-2200. Ap30-1m

LIVE-IN babysitter required. Rednersville Road. Call 962-5227. My24-3t

HAIRDRESSER REQUIRED
for
Established Beauty Salon In Bancroft
at
MODERN COIFFEUR & and WIG CENTRE
Phone 1-332-3230
Or Write Box 796,
Bancroft My24-6t

BABYSITTING

WILL Babysit in your home, high school student, excellent references. Available from June 2, 962-3147 after 5. My24-3t

EMPLOYMENT WANTED

ALUMINUM SIDING, SOFFIT AND FASCIA INSTALLATIONS
General Home Repairs
All Work Guaranteed
Free Estimates
Phone G. NOLAN 962-6349 My24-6t

CARPENTRY work, renovations, form work, interior finishing, ceiling tile and cottages, 962-7283 or 473-2021. Dave Brady, Larry Bronson. Ap8-1m

BIRD'S CLEAN-UP SERVICE
Basements, Garages, New Home Sites
R.R. 1, Foxboro. Telephone 968-[illegible] S19-1??

CARPENTRY work, renovations, form work, interior finishing, ceiling tile and cottages, 962-7283 or 473-2021. Dave Brady, Larry Bronson. My8-1m

TWO MEN with ¾-ton truck, wanting to do light hauling and cleaning. — Phone 968-[illegible] or 966-2041. My21-6t

BOOKKEEPER
Would like to do work in her own home, fully experienced in A/C receivable-payable-payroll, etc. All aspects of bookkeeping.
CALL AFTER 4
966-4662 My22-6t

WANTED

WOMAN TO SHARE 3 BEDROOM APARTMENT WITH 2 OTHERS
Close To Front Street
Completely Furnished
962-1869 Ap30-ev-m-w-f-tf

WANTED to buy! Quality used furniture at reasonable prices. Belleville Home Furnishings, 962-1221. My19-6t

WE BUY used furniture, appliances, small articles, kitchenware, carpenter tools, whatever. Instant cash. Foster's Used Furniture. Phone 968-7332. My13-tf

WANTED old violins any condition. Telephone 968-[illegible] after 6 p.m. Ja13-tf

HONEST knowledgeable antique dealer will buy your treasures or give you good advice. 968-6134. Mr13-1m

WANTED: Old things, lamps, glassware, china, furniture, anything old. Do not throw it away. Also needed articles for Consignment Auction. Call me at 392-[illegible] or 392-[illegible]. My16-1m

WANTED TO RENT. Cottage at Outlet Provincial Park, for responsible couple for week of August 4-10. Please send information of location, price, name and telephone to Box A-25 The Intelligencer. May 23-6T

WANTED: Old glass, china, brass, clocks, furniture, silver, brass beds, crocks, anything you'd like to sell. The Flea Market, 962-[illegible] or 962-1022. S4-tf

WANTED

WANTED — Boat [illegible] offered, 14-30 foot, will pay cash. Call Ken 1-613-472-3374 Marmora, after six p.m. My23-6t

WANTED — Pasture for 30 head cattle. Phone 399-[illegible] (Wellington). Ap24-tf

Used
Pocket Books
5c to 40c each
Novels, Romance, Western, Etc.
All Titles Needed
PHONE 968-5092
or 967-1778 My24-tf

FOR RENT

Krazy Kelly's

125 FRONT ST.
966-5322
RENT COLOR
Zenith
RCA — Sylvania
Motorola — Philco
G.E.
AS LOW AS
10.00
MONTHLY
1-Hour Delivery
Rent-To-Own Plan
Only First Month
In Advance
Rental Delivery
9 a.m. to 9 p.m.
KRAZY KELLY'S
125 FRONT STREET
966-5322 My26-ev-m-w-f-tf

GIRL OR LADY wanted to share furnished apartment, clean and central. $13.00 a week. Phone evenings 962-1869. My10-tf

3 BEDROOM apartment in residential area, 113 Progress Avenue, West Park Village, wall-to-wall carpeting, frig., stove, heat, hydro, cable TV, $190. month. Adults only, 967-1290 after five. My6-tf

COMFORTABLE BUNGALOW
CHOICE LOCATION
Retired Or Semi-Retired
WRITE BOX A-85
THE INTELLIGENCER My15-tf

2 BEDROOM apartment in Frankford. Available May 1st, couple preferred or with 1 child. $130. a month. Telephone 398-[illegible]. Ap24-tf

MODERN apartments for rent, contact Louis Yanover, Realtor, 962-[illegible]. Ap3-tf

BASEMENT, one bedroom apartment, furnished, heat, hydro supplied. $170. monthly. Telephone 962-3134. My22-tf

BACHELOR apartment, unfurnished, living room, bedroom and kitchenette with stove and fridge. Centrally located $70. monthly for reliable adult. Reply stating age, occupation, etc. to Box A-21 The Intelligencer. My9-tf

SELF-CONTAINED 2 BEDROOM APARTMENT
With appliances, 1st floor of duplex plus basement, private entrance. Parking for 1 car, $130. monthly plus utilities. Sidney Street.
968-3650 After 6 My23-3t

ENORMOUS room, walk-in closet, newly decorated, centrally located faces Moira River. $23.00 per week, of 2 persons $35.00 per week. Phone Sion, 962-4380. My23-3t

2 BEDROOM furnished apartment, heated and hydro, fireplace and broadloom throughout, cable TV, extra, no children, or pets. Available June 1st, 966-1649. My22-3t

1 BEDROOM apartment, refrigerator, stove. Adult building. No pets. Parking and laundry facilities. Call 962-1167. My24-tf

2 BEDROOM apartment. Fridge and stove included. Carpeted throughout, with fireplace in living room and basement, utilities included, available. June 1 st., Phone 962-9487. MY24-tf

FAIRWAY
Apartments
PICTON
JUNE 1 POSSESSION
2 BEDROOM
Wall to wall carpet, stove and fridge. Free sauna, utilities, TV connection. Laundry room on premises. Just $200.
476-6890 My26-6t

ROOM for rent, near hospital, community kitchen. Girls preferred. $20. per week. Phone 968-6115. My26-3t

1 BEDROOM apartment, convenient to downtown. Available July 1st, $125. a month. Appliances included. No children. Phone 962-6144 or 968-6433. My23-7t

TWO 2 bedroom apartments at 181 Palmer Road. Call Ken Bridger, 968-9217 anytime. My23-6t

TASTEFULLY furnished 1 bedroom apartment in new home. All utilities included. Phone 966-4482. May 22,24,26

2 BEDROOM apartment. Stetson St., all facilities. $185. monthly. Available June 1st. Telephone 962-5991. My17-tf

HILLCREST COMMUNITY CENTRE for reservations and information phone 968-3967. — 967-1268. F3-ev-m-tf

EXECUTIVE home, 3 bedrooms, 2 baths, 2 fireplaces, family room, 2 car garage. Phone 392-3219 for further details. May 23- 7T

1 BEDROOM furnished apartment carpeted throughout. No pets. Mature adults preferred. $135 monthly includes hydro and heat. Call 968-9497 May 23-3T

MOTOR OTEL modern rooms, day, week, month, cooking, TV, laundry, air conditioned, 282 Sidney 968-[illegible]. O8-tf

3 ROOM heated apartment unfurnished 213 Dundas West, $125. Phone 962-6710 for more details. My26-tf

ONE — 2 Bedroom apartment, heated, cable T.V. water, close to downtown. Telephone 968-[illegible] for further information. May 24 — 3t

ROOM AND BOARD

FURNISHED room, TV, no cooking, gentleman only. East end district, 968-3919. My15-tf

FURNISHED room, private entrance, frig and stove on [illegible], near fairgrounds, girls only, 968-[illegible]. My20-6t

LARGE clean well appointed room for young person, phone [illegible] 962-[illegible]. My20-tf

ROOM and BOARD — business Gentleman preferred 5 day week. Call 968-1744. My 24-tf

ROOMS — Newly decorated, completely carpeted, new furniture, share new fully equipped kitchen, TV supplied, bus stop at door, close to downtown, parking facilities, linen supplied — Telephone 968-8111. My13-tf

$[illegible] PER WEEK, completely furnished, residence for singles, private bedrooms, shared kitchen and living room with TV linen, dishes etc. supplied, 962-9719 after 6. Ap23-tf

FURNISHED bedsitting room, refrigerator, linen, dishes, etc. Private entrance, $22. and up weekly. Call Tom Rogers, 968-1441. My20-tf

ROOM for rent. All facilities plus breakfast, $28. Girls only, 966-4720 — 968-[illegible]. My20-tf

COTTAGES FOR RENT

FURNISHED 2 bedroom cottage, all conveniences, on Bay of Quinte, Rednersville. Available June 1st. Call 962-9342. My24-7t

"FRASER'S COTTAGE RESORT"
BEAUTIFUL BAY OF QUINTE
NORTHPORT, ONT.
Lease by Season, Rent by Month or Week, your own private, modern, fully equipped 2 — 3 bedroom cottage. Enjoy the good weather months commuting and holidaying on large spacious well treed waterfront grounds, with lovely 20 x 30 pottoed pool. Excellent boating, fishing, golfing. Reservations and information Bud and Dorthy Johnston, R.R. 2, Picton, Ont. 1-613-476-6612. My1-6m

TWIN CEDARS
HOUSEKEEPING COTTAGES
2 and 3 Bedrooms
Located On Marble Lake
Cloyne, Ont.
Safe beach, inside toilet, gas heat and cooking, tent and trailer parking.
968-7417 — 336-2461 Northbrook My9-ev-m-w-f-1m

2 BEDROOM cottages, all conveniences, close to Belleville and Trenton, electric heat, by season. Available May 1st. 476-3212 Picton. Ap8-tf

MODERN housekeeping cottages, recreation area, boats and motors. Silver Birches, Lake St. Peter. 1-613-338-2372. My8-1m

PAPINEAU Lake, 100 miles from Belleville, safe sandy beach, 2 and 3 bedroom, water and electricity, $60. and $70. weekly, 968-9108. My23-tf

FOR SALE

14' FIBREGLASS canoe. Excellent condition. Phone 962-1012 after 5:30 p.m. My26-3t

Relocating Sale
Present Store Too Small
Moving To Larger Premises
Must Move Out Present Stock
PRICES DRASTICALLY SLASHED
e.g. 26" COLOR
ONLY $649.00
TWO WEEKS ONLY
Easy Terms
All Sales Backed By Angelo's Professional Personal Service
ANGELO'S SALES SERVICE TV My23-tf

SIDES OF BABY BEEF
APPROX. 150 LBS.
Cut, Wrapped, Frozen
And Delivered
90c LB.
Phone GERRY TOP
968-1783 My23-3t

PRE-SEASON
AIR CONDITION'S
4,000 B.T.U.
$149.95
All Sizes Available At
SUPER SAVINGS
Choose From Chrysler, Electrohome, G.E. Carrier, RCA
Phone For Free Expert Home Survey
No Money Down - No Payments Till August 1975

Krazy Kelly's

In The Heart Of Belleville
125 FRONT ST.
966-5322 My6-ev-m-w-f-tf

BARN MATERIALS
Demolishing barn to make room for new dwelling, Rednersville Road. All materials for sale.
—Metal Siding, heavy gauge.
—Doors and tracks.
—Manure carriers and tracks
—Steel stanchions
—Joists and timbers
—[illegible]-ft. silo (will dismantle).
—Hay carrier and track.
Call: GERALD THIBEAU
962-6180 After 6 p.m. My22-6t

APT. SIZE PIANOS
Large Selection At
McADOO PIANO AND ORGAN CO.
(Belleville) Ltd.
966-5001 — 346 N. Front St. My13-14t

CUT YOUR OWN ASPARAGUS
at
MURRAY TOWNSHIP FARMS
OPEN 2 p.m. - 8 p.m. Daily
Weather Permitting
40c LB. AS IS
Surcharge For Trimming
Bring Own Knives and Containers
NO CHILDREN PLEASE
That's Asparagus Next To The B.P. SERVICE CENTRE
On The 401, Brighton Cut Off My26-tf

PURE Maple Syrup, fieldrows, Burton Hubble, Co-Op Insurance (C.I.A.G.), agent, telephone 962-[illegible]. Mr20-1m

FOR SALE FOR SALE

Corbyville TV & Appliances Ltd.

CORBYVILLE
"Where Prices Are Fair and Reasonable"
INTRODUCING
OUR NEW 2 YEAR WARRANTY
ADMIRAL AIR CONDITIONERS
6000 BTU $197. — 8000 BTU $263. — 18000 BTU $314.
While They Last
968-3341
on Cannifton Road ¼ Mile Past Club Cedars Dance Hall on River Road
Come in and See Owners Bill and Shirley Webster My26-tf

Krazy Kelly's

R.C.A.
XL-100
26" COLOR Consolette
1975 MODEL
Reported To Be The Finest Color TV Made
Brand New In Boxes
$588.00 W. T.
Phone Tonight Delivery Tonight
1 Hour Delivery
NO MONEY DOWN —
$[illegible] PER WEEK

Krazy Kelly's

125 FRONT ST.
In The Heart Of Belleville
966-5322 My21-ev-m-w-f-tf

$ $ SAVE $ $
Don't Repair That Bath Tub Wall
MARBLE PANEL IT
and never have to worry again — thicker than wall tile — 15 beautiful colors to choose from, wonder for new homes. Do it yourself kits available.
HIGHLAND CONST.
Home Improvement Centre
257 N. Front St. — 962-1184
(Below Clean-Rite Laundry)
NEXT TO PONDEROSA My21-ev-m-w-f-1m

Belleville Home Furnishings

[illegible] FRONT ST. — 962-1221
'Quality Used Furnishings At Reasonable Prices'
ALL MAJOR APPLIANCES (Valued at $[illegible] and over) COVERED BY A MINIMUM 30-DAY WARRANTY. FREE DELIVERY ON MOST ITEMS WITHIN THE CITY
Mon. — Tues. — Thurs. — Sat. 9.00 — 5.30
Fridays — 9.00 — 9.00
CLOSED ALL DAY WEDNESDAYS O30-ev-m-w-f-tf

QUINTE WELL DRILLING
BELLEVILLE
962-0380 My21-ev-m-w-f-tf

GOOD AS NEW ARTICLES
AT BARGAIN PRICES
Shop And Save At The
MARY-L BOUTIQUE
DUNDAS ST.
Just West Of Towers
968-3032 Mr21-ev-m-w-f-1m

OUR YEAR END
EVERYTHING
GOES AT
TRENT VALLEY T.V. & APPLIANCES
20"
R.C.A.
XL-100
1975 MODEL
100%
SOLID STATE
$477.88
or
$4.50 WEEKLY
NO MONEY DOWN
TRENT VALLEY T.V. & APPLIANCES
444 Dundas W. — Belleville
966-2333
Opposite Pape's Steak House
JUST EAST OF TOWERS My23-tf

STRAWBERRY plants, second of Sidney, three miles west of Belleville, Martin Mywaart, call 968-[illegible]. My6-1m

READY TO FINISH

- —Colonial style furniture, 4 drawer, 5 drawer, 6 drawer chests.
- —8 Drawer, 12 drawer dressers.
- —Vanity desk, single and double door wardrobes.
- —Juvenile Chest and Wardrobe. Combination.
- —Desk, 5 and 7 Drawers
- —36" and 42" Bookcase Cases.
- —Night Tables selling at $19.95.
- —3 Drawer Chest ...... $[illegible]
- —4 Drawer Chest ...... $[illegible]
- —4 Drawer Chest $[illegible]

Chargex and Master Charge

Get This Type Of Furniture Now Before Prices Go Up Again

FLORENCE'S
318 Front St. — Belleville
BABY PALACE Jy12-tf

QUINTE ANTENNA SERVICE
CHAIN LINK FENCE SALES AND SERVICE
Chargex Available — Call Anytime
R. R. 1, Foxboro — 962-2509 Ap23-ev-m-w-f-tf

An Interesting
Place To Visit
INTERNATIONAL BAZAAR
Imported Gifts
and Fashions
Belleville Plaza
966-5700 Ap23-ev-m-w-f-1m

P-X

FURNITURE WAREHOUSE
RCA 26"
XL 100
1975 MODEL
$589.00
NHL SPECIAL
WE KEEP THEM RUNNING AFTER WE SELL THEM

P-X

FURNITURE WAREHOUSE
HWY. 33
Just South Of 401 Trenton
OPEN NIGHTS TILL
9 p.m. My9-tf

WANTED RESIDENTIAL SITE FOR SWIMMING POOL
Leading distributor wants a nice back yard to display new 1975 model of above ground pool, top consideration given for prime location.
DON'T MISS THIS OPPORTUNITY
CALL 1-416-447-3138 COLLECT
Days or Evenings My26-1m

Suedes A Speciality
at
One HOUR "MARTINIZING"
THE MOST IN DRY CLEANING
322 PINNACLE ST.
962-4700 My13-ev-m-th-s-tf

Aluminum Siding
Soffit, Fascia, Eavestroughing,
Doors, Windows and Awnings
WM. BIGFORD, ALUMINUM SALES
R. R. 2, Brighton
Call Collect 1-613-475-0681
Authorized Distributor Of Hunter-Douglas Flexalum Mr20-tf

UNBELIEVABLE
20"
ZENITH
100% SOLID STATE
$529.95 W. T.
Or $5.00 Weekly
Rental Purchase
No Money Down
No Payments Till August '75

Krazy Kelly's

In The Heart Of Belleville
125 FRONT ST.
966-5322 My5-ev-m-w-f-tf

FOR SALE

OPENING SPECIAL
FREE 1 WEEK ONLY
4 Gallons Of Fuel With Every Barbecue Purchased
PRICE $79.50 and up

Cylinder Refills — Bulk Services, Appliances — Heaters for Home, Cottage Industry.

LAKE ONTARIO PROPANE LTD.
White's Road, Bayside
392-9444 ANYTIME
My21-tf

BILL'S Well Drilling
(12 Years Experience)
FOXBORO — 968-3390
Ap30-tf

OUR YEAR END EVERYTHING GOES AT
[illegible] & APPLIANCES
26" R.C.A. XL-100
1975 MODEL
100% SOLID STATE
$578.88
or
$5.50 WEEKLY
NO MONEY DOWN
[illegible] & APPLIANCES
966-2333
444 Dundas W. — Belleville
Opposite Pape's Steak House
Just East Of Towers
My22-tf

SWIMMING POOL SACRIFICE
Leading manufacturer and distributor has above ground Redwood pools left over from 1974 season.
½ PRICE — GUARANTEED INSTALLATIONS AND TERMS
Call Credit Manager
COLLECT 1-416-[illegible]
Days and Evenings
My26-1m

Organs
USED - DEMO MODELS
1 LOWREY Starget Like New $650.
1 THOMAS Reconditioned One Year Old $795.
1 HAMMOND J-112 Like New $795.
2 HAMMOND "Piper" Demo With Tape $1395.
1 GALANTI "Demo" $850.
GENTLE TERMS AT
McAdoo
PIANO AND ORGAN CO. (Belleville) LTD.
246 N. FRONT ST.
966-5001
My[illegible]

OVER 200
Air Conditioners
RCA — ELECTROHOME G.E.
RCA 6,000 B.T.U.
$179.95
6,000 — 8,000 — 10,000 B.T.U. for Lift or Sliding Windows For Larger Areas
12,000 B.T.U. Models Available
INQUIRE NOW ABOUT OUR AIR CONDITIONING RENTALS
968-3000
circle tv
QUINTE MALL
"Where Even The Prices Sound Better"
My24-26-28-30

HAMMOND ORGAN WITH RHYTHM
$599.00
McADOO PIANO and ORGAN CO. (Belleville) LTD.
246 N. Front St. — Belleville
966-5001
My15-14t

INGLIS WRINGER WASHING MACHINE $30 — SILVERTONE TV & RECORD PLAYER, $30 — LLOYD BABY CARRIAGE, $25 — BROWN CHESTERFIELD CHAIR, $30 — DOUBLE BED, $15 — BABY CHANGING TABLE, $20 — 9 x 12 CARPET, $30 — HALL RUNNER, $15.
962-7863
My24-3t

BEEF — BEEF
Attention
MR. CONSUMER !
QUALITY BEEF AT REASONABLE PRICES
—Sides — 89c
—Hinds — $1.05
—Fronts Only 73c
CALL IVAN MAY
968-8117
Book now — It is expected that finished beef will have a price increase in July.
My24-3t

WHY WORRY?
Need To Have A Well Drilled Afraid Of A Dry Hole
WORRY NO LONGER
Call: MANSE DONALDSON
968-9631
No Water — No Charge
Ap16-tf

REPAIRS TO BICYCLES — MOPEDS AND SMALL ENGINES
WE SELL AND SERVICE MOPEDS BY PEUGEOT
CITY CYCLE & SMALL ENGINES
9 Victoria Avenue
968-5810
My26-29-Je2-5

30" NATURAL gas stove, 30' Crossfire antenna with rotors, both in A-1 condition. Call 966-2727 after 4 p.m. My26-3t

CARRIAGE, Car bed, play pen, high chair, Jolly Jumper, car seat, stroller, bassinette, walker, crib and mattress, gates, bassinette. 968-6648. My26-3t

1 BOY'S and 1 girl's bike, excellent condition. Fits up to 12-14 [illegible] 968-9664.

MUSICAL Instruments — guitars, pianos, saxophones, banjos, drums, violins, flutes, etc. Choose from brand names like Gibson, Fender, Ludwig, Rodgers, Wurlitzer, Mason, Risch, Selmer, Martin, Yamaha-Heyner and many more at Booth's Warehouse Store, 968-5781. Ja12-tf

COLONIAL dining room furniture, drop-leaf tables, oval pedestal tables, 2 leaf rectangular tables, hutches, buffets, corner cabinets. All in no mar unstain finishes. Buy at Booth's with 90 days to pay interest free and 50 miles free delivery from Booth's Warehouse Store on the Market Square, 968-5781. Ap1-tf

NEW 15-foot fiberglass canoe with carrying yoke, $150. Telephone 968-0077 anytime. Ap22-tf

FIREPLACE wood, any size any kind, any length $15, to $30, cord. Free delivery. Phone 968-1806 anytime. Mr11-tf

CAR WASH equipment, 2 double units, suitable for 4-bay car wash, or will sell separately for truck operation, 392-1537. Ap30-tf

GUNS, scopes, reloading supplies, knives, tackle, motors, boats, bought and traded. Barry's Sport Shop, 349 North Front 968-6969 [illegible]

TWO CHROME tables, double bed, Set of Bunk Beds (No Mattresses) Telephone after 4 p.m. Phone 966-9017 for further information. May 23-3T

ROTTED cow manure, delivered, by Bushel or load. Telephone 967-1131. My16-12t

1967 RAMBLER 15 ft. House Trailer frig, stove, 2 way light, gas or A.C. — Sleeps 4 adults, 2 children, excellent condition $1400, firm. Phone 962-2770 anytime. My 24-3t

FURNITURE — 3 rooms of furniture Bedroom, living room and kitchen for $699.95. Included are sofa and chair, bedroom suite, mattress and Box Spring. Take advantage of Booth's free layaway and 50 miles free delivery from Booth's Warehouse Store, next to the Belleville Arena, 968-5781. Mr7-tf

1972 MOTOR home, 20 feet, Corsair Highliner, 27,000 miles, $11,500. Bus Camper, $4,500. 1966 Rambler Wagon, $295. Singing Edwards, Wooler. My24-6t

COLDSPOT air-conditioner, 10,000 B.T.U. Used only 2 months. $220. Telephone 962-6761. My24-3t

HAY elevator for sale. Call Francis Thompson, R. R. No. 2, Roslin, 477-2569, evenings. My24-3t

SILVERTONE stereo, A-1 condition, with tape recorder, $250. 7-piece set, Spalding golf clubs. Call 966-1519 or 962-1542. My21-tf

BALDWIN apt., size piano, brand new in walnut with matching bench, regular $1495. — Special $995. Whalen's Music 277 Front, 968-5374. Mr21-tf

CONCRETE Planters, in square, round, octagon and rectangular shapes, also Bird baths. 962-6708. My22-tf

SENATOR DUNLOP strawberry Plants $4.00 per hundred. 9th Concession Sidney, 1 miles East of Hwy. 14, Gerald Irvine, RR 4, Stirling 395-3928. My22-6t

BRODEUR racing bike, Jogger, good condition. Showing outfit, Pacers, Harness. Apply 29 Concession St. Kingston. May 23-6T

POOL table, 4 by 8, $160, one 12-gauge C.I.L. Pump shotgun, $65.00 - 392-5754. May 23-6T

1974 SONY color TV, $230. 9½" x 12" ft. Green shag rug with underpad. $100 or best offer 966-[illegible] My23-3t

PROPANE gas wall furnace, for camper trailer, $100. Telephone 962-7130. My16-tf

SOFT TOP tent trailer. Asking $375. 968-6077 anytime. Ap30-tf

QUANTITY of drums 45 gallon, like new, $3.00. 20 gallon heavy duty with lids $6. 962-[illegible] Ap1-tf

MUST SELL — Two week old set of Pearl drums. 962-2394. My24-3t

GENERAL Electric Custom no-frost frig, $275. 6 months old, excellent condition, 63" x 30" x 30". McClary stove 40" x 26" x 24" $35, good condition, 4 burners and warming oven. Must sell both by May 31. Phone 944-4/[illegible] My22-6t

G.E. TELEVISION, used black and white, good condition. Call 962-2573. My23-3t

TWO SWIMMING pool filters, suitable for 4,000 to 8,000 gallon capacity, $45. each. Call 962-6323. My23-3t

FULLY reconditioned black and white and color TV's. See at our new showroom at 255 Station Street. Associated TV Service, 968-6712. Ap19-tf

LAIDES' golf wear, Belleville Golf Club — skirts $17.00 up, skirt and blouse sets, $29.00 up. Highway 2. 392-2422. Bring in ad and get 10% off. 10% off. My16-6t

ELECTRIC STOVE, wringer washer, Chrome Table and 4 chairs. Call 962-7605 after 5 p.m. May 23-3T

QUANTITY WOOL broadloom dark blue, The Country Store Rednersville, RR 1 Belleville. My 24-6t

MEN'S 10-speed bicycle, "Al Jeans" good condition. Telephone 966-4520 for further information. My 24-3t

6 FOOT x 14 foot refrigeration unit with compressor. Electric meat slicer both in good condition. Call 392-9444 after five. My23-3t

CHOICE top soil and fill. Call 962-6302. My22 6m

DRUMS — 45-GALLON
Ideal For Floating Docks and Garbage Cans, Etc.
Tops In Or Out
$1.50 each or 4 for $5.00
Just Over The 401,
On Centre St. In Cannifton
Ap30-1m

FRENCH Provincial bedroom furniture, antique white and gold finish, dressers, chest, beds, and cabinets, now in stock and on sale at Booth's Warehouse Store next to the Belleville Arena, 968-5781. Mr7-tf

AUTO

WINDOW Van, 1965 Dodge. As seen. $400, or best offer. Call 962-2229 anytime. My24-tf

'74 VEGA Hatchback, 7,000 miles, 7 months old, still under GM factory warranty. Large engine, 4 speed, remote mirror, radio, mags, radial tires, rubber bumper guards, floor mats, sports decor package. Certified. New $4,700. Asking $3,195. Phone 962-6021 after five. My24-3t

'70 CHRYSLER Newport, certified, good running condition, clean interior, high mileage, asking $1,200. Phone after 5 p.m. 395-2439 Stirling. My23-3t

---

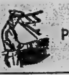

To Keep Your Car in Peak Running Condition
Contact One of These Dependable Service Firms

ELLIOTT MOTORS
366 NORTH FRONT STREET
BELLEVILLE
OPEN 24 HOURS
Fast 24-Hour Service
Emergency Calls 'til 3 a.m.
CALL 962-4584
Jy[illegible]

Hanthorn Motors, Ltd.,
Carrying Place, Ont.
Your American Motors Dealer
392-3581
Class "A" Mechanics on duty.
Tune-up Equipment.
Call John Bennett, Service Manager, for appointment, 392-7060
After Hours Call Bob Hanthorn, 392-6810
Hwy. 33 at Carrying Place
Jy[illegible]

AUTO AUTO

AIR CONDITIONED

1971 LINCOLN CONTINENTAL MK. III 2-dr. H.T. This car is loaded with all the extras. Low mileage. Finished in Dark Brown Metallic with contrasting interior.
Lic. HSO142 — Now Only $4,995.00

1971 LTD. BROUGHAM 4-dr. H.T. Fully air-conditioned. This car has many features from power seats to AM/FM multiplex. A comfortable and luxurious auto. Finished in Midnight Black with heavily tinted windows.
Lic. CRH904. — Now Only $1,995.00

1973 GRAND TORINO 2-dr. H.T. V-8 automatic. Special vinyl roof and radial tires. Beautiful Medium Blue Metallic with matching interior.
Lic. ARA107. — Now Only $3,395.00

"VOLVO"

1972 VOLVO 142S 2-dr. Sedan. Made to last. This car is ready to go. Economical 4 cylinder engine and four-speed transmission. Dark Green body with Tan interior.
Lic. EEO515. — Now Only $2,995.00

"PINTO"

1972 FORD PINTO Runabout. Four cylinder, four speed. An exceptionally sharp small car. Special option interior, radio and four-speed transmission.
Lic. EFO123. — Now Only $1,995.00

"V-8 MAVERICK, LIKE NEW"

1971 Bright Yellow Maverick Grabber. 302 V-8 engine, Automatic. A well maintained auto. Equipped with bucket seats. Trade now.
Lic. EOZ557. — Only $2,395.00

"CUTLASS"

1969 OLDS CUTLASS S. 2-dr. H.T. Equipped with console, bucket seats, road wheels, 350 V-8 auto., P.S., P.B. Radio. Extra clean condition. — See it today.
Lic. JKM061. — Now Only $1,895.00

MIDWAY MOTORS (Quinte) Limited
246 Dundas Street East
Trenton, Ontario
392-0297
My26-3t

LLOYD COONEY
MOTORS LTD.
Between Frankford and Stirling
COMPACT TO LUXURY MODELS
COMPARE PRICES AND THEN SEE OUR COMPACTS, GAS SAVERS, SPORTS MODELS
— All Cars Carry a Certificate of Fitness —
Because of low overhead and no salesmen to pay, these cars are priced much lower than most cars. Most have radio, whitewall tires. Most can be arranged with no money down if desired.
Phone — Long Distance — Stirling 1-395-3777
Mr3-ev-m-tf

WELLS FORD MERCURY
Pinto, Maverick
Mustang II, Granada,
Torino, Ford Elite, L.T.D.,
Ford, Bobcat, Comet,
Monarch, Cougar,
Montego, Meteor, Marquis
WELLS FORD MERCURY
See The Good Guys
Stirling
967-1300
My9-30-3m

1970 FORD E300 ECONOLINE VAN
28,000 original miles, A-1 condition. Price $2,650. May be seen at 21 Wallbridge Crescent from 8 a.m. to 5 p.m. Monday to Friday.
My21-tf

Save on your next auto or truck purchase from the little lot with guaranteed quality cars, we are privately owned and operated and with low overhead we are able to save you many dollars.
(Lic. Since 1940)
COONEY AUTO SALES
187 Pine Street — Belleville
PHONE 968-[illegible]
Ap3-tf

1971 NOVA SS 350 engine, automatic transmission, phone 395-[illegible] My15-11t

1969 DODGE Polara 300, excellent condition, 2-door hardtop, $1,000. Phone 473-2707 anytime. My13-tf

MUST SELL: 1971 Ford Torino 500, 2-door hardtop, V-8, automatic, power steering, radio, 45,000 miles. Privately sale $1300, firm. Will certify. Call 962-5130. My23-6t

1974 AMBASSADOR 4-door sedan, vinyl roof, air-conditioned, radio, power steering and brakes, split bench seats, $3,600. Call 962-7632. My22-6t

1969 BEAUMONT $995.00 or best offer 966-2097. My23-6t

1973 TOYOTA COROLLA, Excellent Condition, Radio, Tape Deck. For Further Information. Telephone 392-2147. May 23-6T

1967 T-BIRD Power Steering and Brakes. Tilt Steering, good shape, $1020, or Best offer. Telephone 962-5744 or 966-5464. May 23-3T

1972 TOYOTA Corolla 1200 standard, 33,000 miles, rear window, defroster, vinyl top, cigarette lighter, 35 miles per gal. $1,400. 392-1821. My20-6t

1970 CORTINA G.T. must be seen to be appreciated. Telephone 966-3944. My23-6t

1972 240Z, AM-FM radio, 8 track stereo Michelin tires, etc. Showroom condition, phone 395-1732. My21-6t

1965 Olds. F- 85, Cutlass, as is, $450 or best offer. 962-4970 after 5 p.m. May 23-3T

1966 G.M. ½-ton, $975, as is. Phone 962-7402. My[illegible] May 23-3T

1966 CHEV IMPALA, 2-door hardtop, good condition, safety checked, best offer. Telephone 968-3316 for further details. My 24-6t

283 MOTOR for sale $75. Telephone 962-1257. My 24-3t

1967 DODGE Coronet, 2-door hard top, 318 automatic. No reasonable offer refused. Call after 5 p.m. 966-6486. My24-6t

1970 RENAULT, good second car, certified. Telephone 966-2079. My26-3t

VOLVO 144. True luxury is more car to the foot, not more feet to the car. Midway Motors, 246 Dundas Street East, Trenton, 392-0297.

1965 BUICK Lesabre, 300 Wildcat engine. Telephone 962-6327 anytime. My[illegible]

1967 MUSTANG. New paint job. Good condition. $1,050. Telephone 962-4370. My26-3t

1970 FORD Galaxie 500, Air-conditioned, 4 door hardtop, V-8, automatic, power steering, power brakes, radio. $1,375. Call 392-7401. My25-6t

1972 TOYOTA Corolla 1200 standard, 33,000 miles, rear window defroster, vinyl top, cigarette lighter, 35 miles per gallon. $1,300. 392-1821. My26-tf

1969 OLDS 4 door hardtop. Power steering, power brakes, power windows, stereo radio, low mileage. $1,695. Telephone 962-6943. My26-3t

NOTICE

We Apoligize
For a slight disruption that will take place on the CP Rail crossing between No. 2 Hwy. East and South Front Street during the week of MONDAY, MAY 26th, Until THURSDAY, MAY 29th
Traffic disruption will only be temporary until the rail gang works through the crossing.
My23-3t

"The Step Saver"

FIND THE SERVICE YOU NEED IN THIS BUSINESS AND PROFESSIONAL SERVICE DIRECTORY

Accountants

SODEN & CO., 20 Campbell Street, Belleville, 968-5685, Larry Soden, B. Com., chartered accountant. Ken Soden, A.P.A., Accredited Public Accountant. Kerry Soden, B.A., Chartered Accountant. D6-tf

Appraisals

APPRAISAL, Evaluation work, Norman Rand, F.R.I. Guaranty Trust Realtor, 22 Bridge St. East, Belleville, 968-5396. My8-1m

APPRAISALS Specialist, P. John Halloran, Broker, P. J. Halloran, Real Estate, 136 Dundas St. E., Belleville, Ont. (613) 968-6941. D13-tf

Architects

M. PAUL WIEGAND, Architect, 283 Front Street, Belleville, 968-6620. D1-tf

AUCTION SERVICE

ENID D. NEALE, Auctioneer, I purchase estates or sell by public auction, 968-6868 or 392-3087. My14-1m

BEEF — BEEF

CORN FED STEERS — Sides 89c lb. Fronts 73c a lb. Hinds $1.05 a lb. Liver, Heart and Tongue 75c a lb., excellent quality, government inspected. Phone Ivan May, 968-8117. Mr21-6m

BRICK WORK

BRICK VENEER block foundations, fireplaces, stone work, repairs and cement work. Free estimates, 392-7493. Ap30-1m

CARPENTRY CONTRACTOR

H. & W. CONSTRUCTION, home renovations and additions, interior and exterior work. Reasonable rates and guaranteed workmanship. For free estimates call 968-3378 or 392-[illegible] My23-1m

CARPENTRY Contractor — general repairs — renovations — additions and rec rooms. For an estimate call William C. Balch, 962-6965. F5-tf

CUSTOM HOME builder, renovations specialists. Your home repairs — our business. Trumpour & Son Construction Ltd., T. C., 48 Parker Street Belleville, 968-6148. Ag10-tf

CARPENTRY

ALL KINDS — Repairs and maintenance, carpentry - electrical needs, plumbing, most types of handyman work. For further information call Tom Bosma, 392-3206, R.R. 4, Trenton. My13-tf

CARPENTRY — DRYWALL
PAINTING AND TAPING
— Free Estimates —
All Work Guaranteed
CALL 392-6130
My16-1m

HARRISON CONSTRUCTION — Custom framing, renovations, additions, rec rooms, siding and household repairs. For free estimates call Dave Harrison 968-7904. F4,6m

CARPENTRY

IAN BUSH carpentry offers eleven years experience in home renovations, additions, custom trimming, specializing in professional work. Reasonable price. 392-3062. My6-1m

CONSTRUCTION

SAND — GRAVEL
TOP SOIL
SMALL LOADS A SPECIALTY
BACK HOE, TILE BEDS and TRENCHING
GRADING AND LOADING
Phone Between 7 a.m. - 8 p.m.
K. RANKIN HAULAGE
Belleville 968-5860
Mr25-6m

CONCRETE BASEMENTS

CONCRETE basements, call Quinte Concrete Placing Co. — Free estimates. Call anytime, 962-4737. My6-1m

CUSTOM FRAMING

CUSTOM FRAMING - RESIDENTIAL AND COMMERCIAL —
RENOVATIONS — REC ROOMS
CUSTOM TRIMMING
PERCY E. TREVERTON CONSTRUCTION
CALL 477-3313
My16-1m

LYNN STRATTON Construction, specializing in home framing, cottages, apartment units, pole barns, horse barns, garages. Free estimates. Call 962-9615 after five. S26-tf

EAVESTROUGHING

COUNTRY Roofing Company Roofing and Eavestroughing. Free Estimates Guaranteed. 968-5060, Belleville. D6-tf

EXCAVATING

BACK HOE WORK, Trenching, Grading, Basements, Back Filling, Septic Fields A Specialty. All work guaranteed. Free Estimates. 392-5812. My26-1m

BACK HOE WORK, Basements, Septic Systems, Trenching, Grading, Back Filling. Free Estimates. Robert Gray. 968-6067. My3-1m

Back-hoe — Crawler Loader
Trenching — Final Grading
Septic Systems
Free Estimates
J-MAR CONSTRUCTION
CALL 968-3800
Ap15-1m

DOUG'S EXCAVATING, basements, walls, septic systems, trenching, grading, back filling. Free estimates. Douglas Eggleton, 968-3461. Ap17-6t

FRED'S KITCHEN AND CONSTRUCTION CENTRE

FRED'S KITCHEN and Construction Centre, 73 Emily St., phone 968-7727. Custom kitchen by H. & G. design, and vanity with post form tops. We also specialize in small renovations, additions and household repairs — Free estimates — all work guaranteed. F26,6m

FLYING LESSONS

LEARN TO FLY — Private — Commercial — Multi-engine — Instrument ratings, Belleville Airport 968-6994 or 962-6134. My27-1m

FENCE BOTTOM REMOVAL

LOADER, bulldozer, backhoe and tandem dump trucks, Rental, Sand, Gravel, Fill. Gerald O'Neill, 962-3607. Mr27-6m

HEATING

CONSERVE ENERGY with electric heating. Individual room control, built-in heaters, portable. Immediate delivery. Free estimates. Finkle Electric, 394 Pinnacle Street, 962-5382, Free Parking. D6-tf

HOME IMPROVEMENTS

HASTINGS Home Improvements Ltd., aluminum vinyl siding, aluminum doors, windows, railings, awnings, soffits and fascias, seamless eavestroughing, 18 College St. West, 962-6326. We handle all your home improvements. My22-1m

KITCHEN AND BATHROOM

CUSTOM KITCHEN and bathroom remodelling, counter tops, high quality custom design cabinets, wide range to choose from, show room at 287 North Front St. Highland Court. Home Improvement Centre. — Free estimates, 962-1194. D6-tf

MEATS

SIDES OF Beef 89c per lb. Fronts of Beef 73c per lb. Hinds of Beef 98c per lb. Sides of pork 87c per lb. (cut and wrapped). No charge for delivery. All meat government inspected, apply Clifford Heath, Stirling 395-3098 between 7 and 9 p.m. F28,1m

LANDSCAPING

GARDEN WORLD LIMITED
FOXBORO
Garden Top Soil — Sand Fill
Professional Landscaping — Spray Programs — Spring Clean-up
Stirling 395-2278 Zenith (Brighton, Trenton and Belleville 28060)
My22-1m

PAINTING

PAINTING and decorating, interior and exterior, reasonable rates. free estimates. Good workmanship, 967-1385. My20-1m

R & D, EXTERIOR painting — reasonable prices. Free estimates. Call 968-3396. My13-1m

PAINTING & DECORATING

FRANK HODGE,
PAINTER
CALL 392-6819
TRENTON
My10-1m

PAINTING, decorating, paper hanging, free estimates. Call 968-3281. My18-1m

PAINTING & DECORATING

PAINTING AND DECORATING FOR ALL YOUR PAINTING & DECORATING NEEDS
Call: K. SHAW
392-7136
Try Our Price — Free Estimates
Good Workmanship
My14-1m

PROFESSIONAL PAINTING (MOE BELANGER)

EXTERIOR-INTERIOR house painting. Reliable workmanship. Minor home repairs, carpenter work — Free Estimates, Call 968-7361. My14-6m

RESTORATION

REPAIRS TO —Brick work; Stone; Concrete; Stucco — maintenance, weather and water proofing work such as caulking and joint sealing — water repellants — protective coatings — Acid and Wear resistant floor toppings —Epoxy pressure grouting. Phone Brighton 1-475-1792. My21-1m

ROOFING

ACME ROOFING and sheet metal shingling, shingling reroofing and repair, eavestroughing, galvanized and aluminum, also aluminum soffits and facers, chimney repairs and flashings, workmanship guaranteed. Free estimates, Belleville, 966-3828. My22-1m

GEORGE BAILEY, R.R. 4, Carrying Place. Eavestroughing and roofing of all kinds, asphalt and gravel flat roofs and repairs. Eavestroughing 35c per foot and up, free estimates, work guaranteed. Phone days or evenings. 962-2768. My21-1m

NORM'S Roofing and Shingles, Rolled Roofs, Eavestroughing and Chimneys Renewed or Repaired. Guarantee. Free estimates, one trip and we stop the drip, 392-6900 Trenton. My18-1m

Septic Tank Services

ACE PUMPING COMPANY, Septic Tanks, Basements — Toilet Renting for Construction and Sporting Events. Best equipment in the Quinte District. Customer Satisfaction Guaranteed, 968-1866, 968-6980. D3-tf

Services

MALCOLM BROS. LTD., Floor and Window Upholstery Furniture, Cleaning and Rug Cleaning. Wall Cleaning, Storm Window, Airborn Deodorizing Service, Complete Housecleaning, 968-6866 or 968-6276. D1,tf

SCOTT CONSTRUCTION

RENOVATIONS, additions, roofing, siding, aluminum, color-lok stone work, aluminum windows, doors, patio doors, Concrete work, chimney repairs, Stirling 395-3365 collect. Free Estimates. Mr22,tf

SIDING

VINYL siding, soffit and fascia the siding with a transferable 20-year guarantee. Amerox stone facings, aluminum products, windows, doors, patio doors, shutters. Showroom at 287 N. Front Street. — Highland Court. Home Improvement Centre, free estimates. 962-1134. D6-tf

SPRINGS

FOLEY SUPPLY and Machine Co. (1970) Limited, Springs for trucks, trailers and buses. Rebuilt and rearched installed and repaired. "Give us a ring we've got the spring" 20-28 Wallbridge Cr. 968-3902. My15-1m

TRAILERS and TRAILER HITCHES

TRAILER hitches installed. Trailer manufacturing tag-along, 5th wheel, custom boat trailers, all types of railings, portable welding. Leeman's Ornamental Iron, R. R. 1, Belleville, Rednersville Road, 968-8194. Ag30-tf

USED PELLETS & REPAIRS

WILL pick up and return with own truck. Very reliable rates. Phone 967-1782. My16-1m

WELL DRILLING

HASTINGS well drilling, fully licensed all work guaranteed. Best prices in town. Under Corbyville area, Thurlow 477-2888. Ag6-6m

---

TENDERS

Public Works Canada — Travaux publics Canada

INVITATION TO TENDER

SEALED TENDERS for the projects or services listed below, addressed to the Regional Manager, Finance and Administration, Public Works Canada, Ontario Region, 25 St. Clair Avenue East, (6th Floor) Toronto, Ontario M4T 1M3 and endorsed with the project Name and Number, will be received until 11:00 A.M. on the specified closing date. Tender documents can be seen or obtained through the office of the Regional Director, Public Works Canada, Ontario Region, 25 St. Clair Avenue East, Toronto, Ontario, on payment of the applicable deposit.

PROJECTS

No. : 81971 — Portable Classrooms, Collins Bay Institution, Collins Bay, Ontario
Deposit : $50.00
CLOSING DATE : THURSDAY, JUNE 19, 1975
Enquiries : Telephone : 966-5687, Area Code : 416

BID DEPOSITORY
Sub-contractors for electrical and mechanical trades shall submit their tenders through the Kingston Bid Depository, 65 Clarence Street, Kingston, Ontario, not later than 11:00 A.M. TUESDAY, JUNE 17, 1975, in accordance with the "Standard Canadian Bid Depository Principles & Procedures for Federal Government Projects" second edition, April 1, 1970.
Tender documents may also be seen at the Kingston Builders' Exchange, 65 Clarence Street, Kingston, Ontario, the Quinte Construction Association, 162 Front Street, Belleville, Ontario and the Toronto Construction Association, 1 Sparks Avenue, Willowdale, Ontario.

INSTRUCTIONS

Deposit for plans and specifications must be made in the form of a Certified Bank Cheque to the order of the RECEIVER GENERAL FOR CANADA, and will be released on return of the documents in good condition within one month from the date of tender opening.
To be considered each tender must be submitted on the forms supplied by the Department and must be accompanied by the security specified in the tender documents.
The lowest or any tender not necessarily accepted.
B. R. Warren
Regional Manager
Finance and Administration
Ontario Region
Toronto, Ontario
May 23, 1975.

AUCTION SALE

Of Quality Antiques, Modern Furniture, Electrical Appliances, Wicker, China, Glassware, Silverware, Pictures: Toilet Set, Rugs, Garden Tools, etc.
119 ROBINSON STREET
IN THE TOWN OF NAPANEE
WEDNESDAY, MAY 28
at 10 A.M. 1975

1 Gibbard 9 piece solid walnut dining room suite, walnut tea wagon, 2 piece chesterfield suite, walnut music cabinet, walnut spinet desk, hat hall rack with mirror, oak hall tree, 3 piece oak library suite, walnut hall table, 1 walnut oval centre table, walnut foot stool with needlepoint, walnut coffee table and step table, walnut nest of tables, walnut smoker, walnut centre table, 4 walnut arm chairs, Marconi 6 band cabinet radio, R.C.A. Victor console TV, 3 oak rockers, walnut magazine stand, large bevelled mirror with oak frame, 6 cane bottom chairs, walnut chair with needlepoint, 3 Wilton rugs and scatter mats, TV chair, oak folding screen, 5 piece wicker suite, oak drop-front writing desk, 4 ladder-back chairs, 5 piece walnut bedroom suite with springs and mattress, 4 piece walnut bedroom suite with spring and mattress, 3 piece oak bedroom suite with high back bed, walnut wardrobe, 3 walnut cedar chests, fancy wicker chair, 6-piece maple kitchen suite, 5-piece chrome kitchen suite.
G.E. automatic washer and dryer (nearly new), Westinghouse 30" P.B. electric range, pine blanket chest, handmade quilts, 2 electric blankets, wool blankets, bedspreads, sheets, pillows and pillow cases, hand towels, curtains and drapes, luggage, Electrolux vacuum cleaner, floor polisher, 7 piece toilet set, pictures, large wicker clothes basket, dresser sets, Jewel boxes, Basque figurines, table linen, china, glassware, silverware, platters, vases, cooking utensils, brass floor lamp, walnut floor lamp, trilight floor lamp, table lamps, garden tools. Large quantity of other good articles not listed.
This is another outstanding sale. Everything must go as owner is giving up housekeeping.
Terms — Cash.
MRS. GEORGE SWITZER, Owner.
H. BRUCE SNIDER, Auctioneer
R. R. No. 2, Odessa
Dial 386-3806
Owner and auctioneer not responsible in case of accident.

NOTICE

NORMAN SAULNIER
BLACKSMITH
NOW OPEN
at
274 CANNIFTON ROAD
962-1565
My24-3t

NOTICE

ONTARIO

MINISTRY OF NATURAL RESOURCES
(Division of Mines)
The Pits and Quarries Control Act, 1971

NOTICE OF DESIGNATION
On May 1, 1975, the Townships of Percy, Seymour and Rawdon were designated under The Pits and Quarries Control Act, 1971.
Operating pits and quarries have six months to be licensed. No new pits or quarries shall be opened without a licence.
Contravening any provision of the Act or the Regulations may result in a fine not exceeding $1,000. for each day on which the offence occurs or continues.
Further information of the licensing procedure and regulations may be obtained from the Ministry of Natural Resources in Napanee, Phone (613) 354-2369.
R. G. Bailey,
District Manager,
Napanee District,
Ministry of Natural Resources
Hon. Leo Bernier — Minister,
D. J. K. Reynolds — Deputy Minister.
My23,3t

TENDERS

The Hastings County Board Of Education

TENDER

Sealed Tenders will be received by The Superintendent of Business, 156 Ann Street, Belleville, Ontario K8N 3L3, up to 2:00 P.M. June 2, 1975 for Two — 64 Passenger School Buses.
For specifications please contact the Purchasing Department. Telephone 966-1170.
Lowest or any tender not necessarily accepted.
Tender No. 5-26.

NOTICE

THE CORPORATION OF THE CITY OF BELLEVILLE
NOTICE OF PROPOSED BYLAW

TAKE NOTICE that the Corporation of the City of Belleville proposes to pass a bylaw which will stop up an unopened road allowance and public lane in the Hillcrest Area, being East Street between the north limit of McFarland Drive (formerly Third St.) and the south limit of McLaurin Street (formerly Fourth Street), and the public lane lying to the west of the said East Street and to the east of University Avenue, between the north limit of the said McFarland Drive and the south limit of the said McLaurin Street, both formerly in the Township of Thurlow, now in the City of Belleville, according to Registered Plan No. 322, and allow the said City of Belleville to sell the said road allowance and public lane so stopped up.
NOTICE of this proposed bylaw is being published pursuant to Section 443 of The Municipal Act, R.S.O., 1970, and amendments thereto.
DATED AT BELLEVILLE THIS 9th DAY OF MAY, 1975.
My9-13-20-26

AUCTION SALE

CONTENTS OF THE HOME OF
M. KLEISER
34 Ontario St. Brighton
MAY 28 at 1 p.m.

UPRIGHT Freezer, quantity of [illegible] on [illegible], refrigerator, wooden chairs, chests of drawers and dressers, [illegible] brick [illegible] shelves, wall [illegible], glass shades of older type [illegible] fixtures, bedside stand, wardrobe, [illegible] chest, Christmas decorations and lights, floor and table lamps, quantity of sheets, quilts, pillow cases, etc. etc., drapes and bed spreads, [illegible] chairs, small cupboards, [illegible] tables.

Trunks, [illegible] [illegible] stands, brass [illegible], old willow decor enamelled creamer, [illegible] quantity of hand and garden tools, electric lawn mower, quantity of books, bookcases, pine blanket boxes, child's press back rocking chair, 2 upholstered arm chairs, lawn chairs, quantity of 18" fence, rugs and mats, plastic garment bags, [illegible] clock, mirror, pictures and frames, ornaments, [illegible] frames, patterns, quantity of fabrics, elec. clock, cast iron frog ornament, sugar shaker and creamer (2 sets), drop leaf table, aluminum extension ladder, chrome table and chairs, dehumidifier, wicker baskets, [illegible] lace covered hat, bar b que, hot plates, glass and china, buffet, [illegible] hutch cabinet, pots and pans, [illegible] handled cutlery, tin [illegible] holder, depression glass powder jars, bric a brac, old coins, clock radio, many, many articles. Reason for Sale, owner has moved into a smaller place.

For information contact
CENTRAL AUCTION CO. LTD.
144 Main St., Brighton
Owned and Operated by:
TED HENNESSEY
475-1735
My23-26

AUCTION SALE

AUCTION SALES
IN THE NEAR FUTURE
AT BRIGHTON AUCTION HALL
Tues. MAY 27 at 7 P.M.
Consignment sale of Furniture, Antiques, Appliances, Etc.
CONTENTS OF THE HOME OF
M. KLEISER
34 Ontario St. Brighton
Wed. MAY 28 at 1 P.M.
List in Local Paper
AT BRIGHTON AUCTION HALL
Fri. MAY 30 at 7 P.M.
Consignment sale of Antiques, Glass and China, Appliances, Furniture, Etc.
AT BRIGHTON AUCTION HALL
Contents of a small Local Home Plus Inclusions
Tues. JUN. 3 at 7 P.M.
CONTENTS OF THE HOME OF
MRS. R. S. MABEE
38 Young St. Brighton
Wed. June 4 at 1 P.M.
List in Local Papers
For information contact
CENTRAL AUCTION CO. LTD.
144 Main St. Brighton
Owned and Operated by:
TED HENNESSEY
475-1735
My23-26-30

MOTORCYCLES

HONDA sales and service. Allan [illegible] Limited, Bell Boulevard. — Phone 968-6477. Ap26-1m

1971 450 C.B. Honda, extra chrome and paint, in good condition. Call [illegible] or [illegible]. My6-tf

HONDA C.L. 350, perfect condition, only 5000 miles, call after 6, 962-7325. May 26-3 T

'73 — 350 KAWASAKI, blue, 3 cylinder street bike, showroom condition, will certify 968-9467. My22-26-27-28-29

TRENTON CYCLE CENTRE
YAMAHA
CAN-AM
Sales and Service
79 Ontario Street
Trenton 392-2298
My13-6m

1974 KAWASAKI 175 Enduro, 3,000 miles, excellent condition. Call 962-2314 for details. My21-tf

[illegible] SMALL ENGINE REPAIRS
Specializing in major and minor Repairs
Also Tune-ups To Motorcycles — Lawn Mowers and Cultivators
Authorized Sales and Service Centre For
Remington Chain Saws
443 Dundas St. West — Belleville
968-[illegible] — Think Spring!
Ap26-1m

1974 350 KAWASAKI Trail and Road. Excellent condition, 750 miles. 962-6667.
My 22 - 3 T

[illegible] G.T. 1974 SUZUKI, low mileage, like new condition. Phone Tweed 478-2817 evenings or (478-3462 days). My23-tf

1974 HONDA 360. Excellent condition. Low mileage. $1,100 or best offer. Phone 962-3717. My26-3T

1972 350 HONDA. Red. Telephone 968-9141 for further information. My26-6t

TRAILERS FOR RENT

CAMPER TRAILER
SALES and RENTAL
Reserve your holiday rental unit now from our selection of Lionel and Bonair Hardtop Campers, or Iroquois Tent Trailers.
Consignment Sales Welcomed
Authorized Agent for
CYGNET TRAVEL TRAILERS
Trenton 392-2695
BIG BOULDER
CAMPING CENTRE
My3-ev-au-w-f-1m

MOTORCYCLES

THE HONDA 125, good condition, call after 4 p.m. 962-[illegible] for more details. My23-3T

[illegible] KAWASAKI, C. D. ignition, K-81 rear tire, heavy duty chain and sprockets. Certified, in excellent condition. $700.00. 392-7339. My24-6t

BOATS AND MOTORS

21-FT. GOLIATH Cruiser [illegible], 40 h.p. Gray Marine inboard motor, [illegible] work, [illegible]. Phone 392-2641 for further information. My24-6t

Excellent Pickerel and Pyke Fishing — Cottages,
Boats and Motors For Rent
Special Evening and Weekend Rates — Call
WEST LAKE MARINA
393-3049
My7-1m

13' BOAT and trailer with steering control, 25 h.p. Johnson, 1970, plus 25 horse Evinrude, 1968. 393-6422. My23-6t

14-FOOT moulded plywood runabout, 30 H.P. Mercury Motor, and Trailer, $420.00 Phone 968-6821. May 23-3T

SAILBOAT 14 foot, fibreglass hull. Aluminum mast. Dacron Main and Jib. $700. Telephone 962-2466, after 6 p.m. May 23-3T

— BEST BOAT BUYS —
Complete Line Of Boats And Motors
Best Prices Authorized Dealer
CHRYSLER CARVEL MIERO
M.F.G. and Koodiak
BON ECHO SALES
Hwy. 41, Northbrook
336-2796
— OPEN SUNDAYS —
My23-ev-f-au-w-1m

I NEARLY completed houseboat on two 27 foot Tweed Steelcraft pontoons. Cabin and sundeck. All steel framework. Make an offer. Call Clayton's TV, 962-9682. My26-3t

PERSONAL

DONNA'S
COMPUTER DATING

Who belongs to our dating service? Attractive members of the opposite sex (all ages) who are serious about finding a compatible mate. We will be in Belleville to explain it to you at no obligation. For details write 62 James Street, North, Suite 307, Hamilton, Ontario. Ap25-1m

KNOW YOURSELF
KNOW YOUR FRIENDS
CONSULT ANN CURSON
HANDWRITING ANALYST
By Appointment Only
PHONE 967-1940
My3-1m

ELECTROLYSIS Anne White, R.A.O., permanent hair removal treatment. Newest method, 22 years experience. Qualified Electrologist. Free consultation 392-5734. My1-tf

FOR BIRTH control information, Call the County Health Unit, Telephone 392-[illegible]. Ap28-12t

WORRIED? A friend is as close as the telephone. Telecare is a confidential listening service. Call 962-4111 day or night. My22-tf

EMERGENCY Pregnancy Counselling. Free, Confidential, Birthright. Call 968-4411. Jy18-tf

BUSINESS OPPORTUNITIES

CAREER CANADA
Give yourself a head-start to a successful career in
MEDICAL or DENTAL
OFFICE ASSISTING
- Brand new facilities
- Highest teaching standards
- Day course 6 months,
Night courses also available.

ENJOY A SATISFYING
MONEY-MAKING CAREER
Write, phone or visit us
CAREER CANADA
3rd Floor, 55 Queen St. E.
Downtown Toronto
(416) 363-3721
Ap30-My2-7-12-16-22-26-30

HORSES

4 YEAR OLD CHESTNUT GELDING 15 Hands High Green Broke — $275.
MOVIE CAMERA & PROJECTOR Like New — $[illegible].
[illegible] CHALEAU FURNACE
½ OF AIR FORCE TANK
½ OF AIR FORCE TANK
Made of ½ steel, 2'x7'x12" deep — $75.
397-2[illegible]
My26-3t

SEVEN OAKS Riding Stable, government inspected and licensed, horse back and trail riding, horse boarding. West Moira Street, Belleville, ½ mile west of Sidney line. 968-6932. My23-12t

EIGHT year old grey gelding, 15 hands, successfully shown in western Pleasure. $[illegible], or best offer. Call 962-6464 after five. My23-6t

LOST AND FOUND

LOST: Part Collie and part Golden Lab dog, vicinity North Front and College. Answers to Sandy. Substantial reward. 962-8213. My26-3t

LOST — on Wednesday May 21st in Quinte Mall, 1 Lady's 2-piece suit, 1 blouse, 1 leisure gown, reward. Phone 475-3304 Marmora. My 26-3t

FOUND Lady's watch, Pine St. East, can have same by paying for this advertisement. 962-[illegible]. My23-3t

CAMPING

SPECIAL RATES!
FOR SEASONAL TRAILER SITES
IF RESERVED BEFORE JUNE 15
$180.00 HOOK-UPS INCLUDED
"SERENE-VU" TRAILER PARK
Hwy. No. 137, Lake St. Peter, Ont.
North Road
TEL: 613-338-[illegible]
My13-1m

TRAILER AND TENT SPACE
BEAUTIFUL SUNSET PARK
in
ON WELLER'S BAY
In Consecon
$200. Seasonal — $4.00 Daily
392-1903
My24-12t

PETS FOR SALE

YELLOW Lab pups, 11 weeks old, first shots, dewormed, $35. After 5 p.m. Call 393-6421. My24-6t

REGISTERED Poodle puppies, also older Poodles. Telephone 1-[illegible] (Stirling). My1-1m

GERMAN shepherd reg. purebred male, Silk and Tan. Sharjoy Kennels Reg. Born 7th Mar. 1975. 1-475-4443. May 23-3T

REGISTERED Irish Setters, 1st shots. $125. each. Telephone 962-6444. My24-6t

DOG GROOMING SERVICE
AND PET SUPPLIES
ALL BREEDS
POODLES OUR SPECIALTY
392-3070
Over 20 Years Experience
Free Pick Up and Delivery
Ap28-ev-au-w-f-1m

TRAILERS FOR SALE

BIG SAVINGS!!
TRAVEL TRAILER
and MOBILE HOME
Corsair — Glendett
Curtis Motor Homes
Sun Kamper
COMPLETE STOCK
ALL READY FOR
IMMEDIATE DELIVERY
Up To 60 Months Financing
ELLIOTT MOTORS
(70) LIMITED
308 North Front Street
Belleville — 962-4584
Ap23-ev-f-au-w-tf

SCHOOL bus converted to camper. Call 475-[illegible] (Brighton). My23-6t

TRAILERS FOR SALE

Used
Motor Homes,
Trailers and
Campers

1974 Glendette. Special $2,295.

1973 Corsair, 19' Custom

1972 Citation, 18'

1972 19' Triple E. Motor Home, like new.

1972 20' Travelaire.

USED TENT TRAILERS

Large Selection of Corsair, Glendette Travel Trailers
Good Selection of Corsair, Sun Kamper and Champion Motor Homes

AWNING AND STEREO EQUIPMENT

1973 TRUCK CAMPER
Furnace, fridge and stove, 10'. Like new.

ELLIOTT
MOTORS
962-4584
My26-3t

SEE THE SUNSET
From coast to coast in a brand new Sunset Travel Trailer or plan a holiday with our new Val-Bar Campers or Travel Trailers — You can enjoy all the comforts of home at prices you can afford at

SKYVIEW
TRAILER
COURT

and Sales
211 Dundas St.E.
IN TRENTON — 392-5808
My1-1m

ROSSMORE TRAILER SALES
Come To The County For The Best Deal In Tent & Travel Trailers
Trailer Sales and Service
Is Our Only Business
—Travelmar and Lionel Travel Trailers, 13 to 27 ft.
—Lionel Hardtop Tent Trailer, 4 to 8 sleepers. —Truck Tops
—All trailer accessories from door stops to Reese hitches. (Hitches and brake controls installed).
—12 volt battery for trailers or cars.
—Propane filling station has been added.
Open evenings for your convenience. Bring your trailer to our service centre — We service all makes.
1 Mile South Of Belleville
On Highway No. 14 Turn Left On Massassaga Road
[illegible]
F13-tf

TANDEM trailer, electric brakes, capacity of carrying 3000 lbs. Suitable for hauling cars or snowmobiles. 968-7443 after 5. My24-6t

TRAILERS FOR SALE

17 FOOT SHAMROCK travel trailer perfect condition sleeps 6, stove oven, fridge, furnace, flush toilet. Telephone 393-6422. May 23-3T

18-FT. TRUCK camper, Complete with gas and electric fridge, stove and furnace. Priced to sell. Call 393-3167 Bloomfield. My23-6t

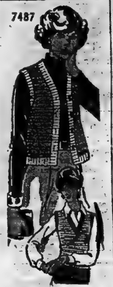

by Alice Brooks

Two's Company!

Take along this twosome to top pants, shorts, skirts!

Just what you need to brighten your wardrobe! Crochet vest and pullover in easy, interesting striped pattern stitch of sport yarn. Pattern:7487 sizes 8-18 included.

$1.00 for each pattern — cash, cheque or money order. Add 15 cents each pattern for first-class mail and special handling — to Alice Brooks, The Intelligencer, Needlecraft Dept., 60 Progess Avenue, Scarborough, Ont. Ont. residents add 5 cents sales tax. Print plainly Pattern Number, Name, Address.

Save dollars! Create beautiful things. Send for New 1975 Needlecraft Catalogue!

3 designs printed inside	75c
Nek! Nifty Fifty Quilts ..	$1.00
New! Ripple Crochet	$1.00
Sew+Knit Book has Basic Tissue Patterns	$1.25
Flower Crochet Book — Fashions, gifts, afghans	$1.00
Hairpin Crochet Book	$1.00
Instant Crochet Book	$1.00
Instant Money Book	$1.00
Easy Art of Needlepoint	$1.00
Complete Afghans No. 14	$1.00
Complete Gift Book	$1.00
Instant Macrame Book ..	$1.00
Book of 16 Quilts No. 1	60c
Museum Quilt Book No. 2	60c
15 Quilts for Today No. 3	60c
Book of 16 Jiffy Rugs	60c
12 Prize Afghans No. 12 ..	60c

TRAILERS FOR SALE

EASTERN ONTARIO'S ONE STOP COMPLETE CAMPING HEADQUARTERS
- CAMPING TRAILERS
- HOUSE TRAILERS
- TRUCK CAMPERS
- TRUCK CAPS
- 5th WHEELS
- MINI HOMES

ALL ON DISPLAY NOW
KINGSTON OUTDOOR CENTRE, LTD.
Hwy. No. 38 — (McAdoo Park)
Kingston 546-7294 or 546-7869
OAp21-ev-au-w-f-1m

BIG BOULDER CAMPING CENTRE TRENTON
SEE OUR 1975
Lionel and Bonair Hardtop Campers
Cygnet Travel Trailers
Specializing Into Camper Trailer Rentals
North Sidney St. At 401 Hwy,
TRENTON 392-2695
Ap16-ev-au-w-f-1m

PROWLER
TRAVEL TRAILERS
KELLY'S TRAILER SALES
345 N. Front St.
Ap11-ev-f-w-au-tf

17' HOLIDAY complete with hitch, mirrors and awning, fridge gas and electric, stove, hot water tank, shower and toilet, A-1 condition. 962-8657 between 6 and 9 p.m. My23-3t

Over 200 Air Conditioners In Stock!

Large Volume Buying Means
LOWEST PRICES
RCA - ELECTROHOME - G.E.
RCA
6,000 B.T.U. .. $179.95
NO MONEY DOWN — 1st PAYMENT SEPT. '75
INQUIRE ABOUT OUR AIR CONDITIONER RENTALS
CALL 968-3000
CIRCLE TV
QUINTE MALL 968-5525

At the New *Leslie's
You'll fall in love with a 'Villa'

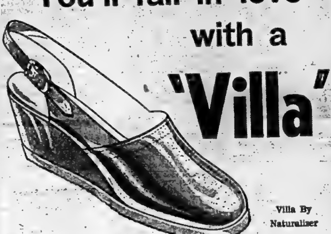

Villa By Naturalizer

When Leslie's match the "Villa" to your step, you can follow a day of comfortable wear with a night on the town. Complement your new clothing with

Black Patent-White Calf
"Villa" by Naturalizer $28.

*At the same location

LESLIE'S
Shoe Store Limited
255 Front St. Belleville

CHARGEX
"The home of the comfortable fit"

The Intelligencer provides...

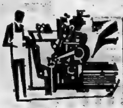

A COMPLETE
PRINTING SERVICE

We can look after
all your printing requirements
in our new modern plant

CODED CHEQUES
CARBONIZED FORMS
RECIPE BOOKS
RECEIPTS
ENVELOPES
ADDRESS LABELS
ACCOUNT FORMS
TOURIST BROCHURES
INVITATIONS
VACATION FOLDERS
EMBOSSING

QUADRUPLE FORMS
QUOTATIONS SOLICITED
UNIVERSAL FORMS
ADVERTISING FOLDERS
LEGAL FORMS
LETTERHEADS
INVENTORY FORMS
TICKETS
TAGS
YEAR BOOKS

PROGRAMMES
POSTERS
RESTAURANT MENUS
REAL ESTATE FORMS
INVOICES
NUMBERED FORMS
N.C.R. FORMS
TRIPLICATE FORMS
THERMO ENGRAVING
INDEX CARDS
NOTEHEADS
GARAGE FORMS
GUMMED LABELS

WEDDING AND SOCIAL STATIONERY — LEGAL AND MEDICAL FORMS

The Intelligencer
Commercial Printing Department
PHONE 962-9171 LOCAL 67 - 68
EXPERIENCED CRAFTSMEN - OFFSET OR LETTERPRESS

UNIROYAL
Special This Week

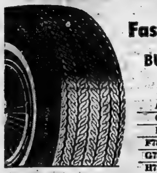

Polyester cord casing combines strength and durability with an exceptionally smooth ride.
Wide tread "78" series design puts more rubber on the road for better traction, acceleration and faster stops.
Single stripe whitewall.

Fastrak 4 Ply Polyester
BUY MORE - SAVE MORE

Size —	Buy 1—	Buy 2—	Buy 3—	Buy 4
	PRICE PER TIRE INSTALLED			
A78-13	33.95	31.95	29.95	28.95
C78-14	33.95	31.95	29.95	28.95
E78-14	33.95	31.95	29.95	28.95
F78-14 & 15	35.95	33.95	31.95	30.95
G78-14 & 15	37.95	35.95	33.95	32.95
H78-14 & 15	39.95	37.95	35.95	34.95

WHEEL ALIGNMENT $12.95

Uniroyal has a tire to fit almost every car and every pocket book.
And you can always say, "charge it".

CHARGEX

UNIROYAL CENTRES
UNIROYAL
30 DUNDAS ST. WEST BELLEVILLE
PHONE 968-5722
(ACROSS FROM THE FOUR SEASONS HOTEL)
- INDEPENDENT TIRE SALES - BELLEVILLE
- B & A MOTORS - TRENTON
- RON CARTER TIRE SALES NAPANEE

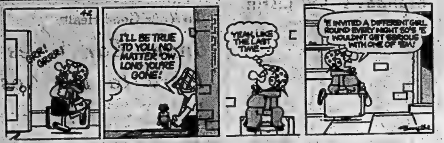
GRR! GRRR!
I'LL BE TRUE TO YOU, NO MATTER 'OW LONG YOU'RE GONE!
YEAH, LIKE THE LAST TIME—
'E INVITED A DIFFERENT GIRL ROUND EVERY NIGHT SO'S 'E WOULDN'T GET SERIOUS WITH ONE OF 'EM!

Rising Price of Gold Saves Mines in Yellowknife

YELLOWKNIFE, N.W.T. (CP) — The rising price of gold may have meant merely higher prices for jewelry for some people and windfall fortunes for others, but for Yellowknife it has dictated the complexion of the city.

"If the price of gold hadn't gone up the chances are extraordinarily good that both gold mines would be shut down at the moment," said David MacPhail, superintendent at Cominco Ltd.'s Con Mine, the older and smaller of the two gold mines in the area.

"This would be a mini-Ottawa. Nothing but the government to keep it going, and all the service industries, which have for years served the mines in this part of the world, would presumably be in pretty rough shape.

"So I think Yellowknife, without the mines, would be a completely and utterly different place."

Higher prices have attracted more exploration, to the point where $18 million was spent on mining exploration in 1974.

"As short a time as three or four years ago people weren't really interested in looking for gold and there is quite a lot of gold in the Northwest Territories," Mr. MacPhail said in an interview.

"It is also the one material which you can mine and remove without having vast transportation problems. You can put a couple of gold bricks in an airplane and fly them away pretty quickly, whereas if you wanted to produce a few thousand tons of lead or zinc or something, it's a different story.

"We also have benefited, both the Yukon and the Northwest Territories, from the diminishing exploration in B.C.," he said, attributing the reduction to what he called the attitude of British Columbia's NDP government to the mining industry.

Con Mine, said the South African-born mining engineer, is so encouraged by higher prices it is spending more than $17 million on an expansion program, including the sinking of a new shaft to the 5,800-foot level, 500 feet deeper than the mine now goes.

Con Mine, opened in 1938, had "just about come to the end of its tether" when a new shear was discovered and, coupled with the higher prices, saved the jobs of 220 miners, most of whom live in housing subsidized by their employer.

The mine produces about 450 tons of ore a day. It takes about one ton of ore to yield ½ ounce of gold and "as far as gold mines go that's not too bad."

Con is about 1.5 miles from the territorial capital and along with its larger counterpart, Giant Mines, provides an annual payroll in excess of $6 million, virtually all of which is spent in Yellowknife.

Quebec Crisis Film Screened at Cannes

Agence France-Presse

CANNES, France (CP) — Les Ordres, Quebec director Michel Brault's film on the October, 1970, mass arrests under the Canada's War Measures Act, was warmly received by both the audience and critics at this year's Cannes Film Festival premiere Tuesday.

The film, the only entry from Canada, appeared to veteran festival-goers to give Canada a slim chance of winning its first Cannes festival prize since Canadian movies began competing here in 1960.

The main obstacle may be the fact that the film deals with a politically controversial issue, and might be passed over by the festival jury for fear of offending the Canadian government.

Les Ordres, half-financed by the Canadian Film Development Corp., was chosen for Cannes by the festival chief, Maurice Bessy, himself.

The paradox of the Canadian government financing a film that attacks its own policies was explained by Brault, considered a Quebec nationalist, in an interview that appeared Tuesday in the daily festival bulletin published by the French film industry's trade paper, Le Film Francais.

"Canadian politicians haven't had much political experience," Brault said, adding that the politicians do not know how to go about blocking a film like Les Ordres.

He said his film had been turned down by Canada's National Film Board and that he had to spend two years to raise the necessary production money.

At a news conference after the film's first Cannes screening, Brault said that in preparing Les Ordres, he had talked to 50 out of 450 persons arrested in the October, 1970, roundup, and that the effect of their arbitrary jailing had been to radicalize them politically.

Showbiz Short

SEATTLE, Wash. (AP) — Comedian Steve Allen says it is fine by him that his son and grandchildren are living on a religious commune here.

Allen's son, who took the name Logic Israel when he joined the commune, is one of the long-time members of the Love Family commune, which has several houses in Seattle. But his identity as son of the famous comedian was generally unknown here until this week.

Theatre Feature Times

AT THE PARK — In Color — "Breakout", starring Charles Bronson. Show times 7:00 and 9:00.

Interested in Theatre?
THEATRE AUGUST
... for young people interested in any aspect of theatre.
ORGANIZATIONAL MEETING
Tuesday, May 27 – 7:30 p.m.
AT PINNACLE PLAYHOUSE

Showbiz Shorts

NEW YORK (AP) — The singing Jefferson Starship touched down in Central Park for nearly two hours on Monday afternoon, and more than 50,000 persons turned out to enjoy the musical event.

The free concert was given because the Starship members said they like the atmosphere of no aisles, no ushers, no hassles and no "no smoking" signs.

This was also the 10th anniversary of formation of the group, originally known as Jefferson Airplane. Other free concerts are planned in Los Angeles and San Francisco.

Marty Balin, who has rejoined the group, and Papa John Creach were present. At centre stage were Paul Kantner and Grace Slick.

The Starship started playing at 1:05 p.m. with Ride the Tiger, and didn't halt the free concert until 2:50 p.m. when they wound up with Volunteers.

* * *

FORT WORTH, Tex. (AP) — Bandleader - composer Bob Wills, whose San Antonio Rose became a western classic and his raspy "aah-haa!" a popular trademark, is dead at 70.

The colorful Texan died in a nursing home here Tuesday. A stroke six years ago silenced his fiddle and ended his songwriting career. He suffered a second stroke last year.

Despite his health problems, Wills fulfilled one of his last wishes in 1974 when he participated with members of his original band, the Texas Playboys, in a Dallas recording session.

He was elected to the Country Music Association Hall of Fame in 1968.

Although San Antonio Rose, which sold millions of copies, was his biggest hit, one of his favorites was Take Me Back to Tulsa.

* * *

FOUNTAIN VALLEY, Calif. (AP) — Gladys Beeman Karaskiewicz, the costume designer who made box-office dynamite out of movie comedy pioneer Mack Sennett's bathing beauties, died of cancer Wednesday. She was 78.

Swim wear had little sex appeal before Sennett hired Mrs. Karaskiewicz to head the wardrobe department of his Hollywood studio in 1924.

She snipped yards of material off the unsightly costumes so that bathing beauties could flit across the screen in smart but brief swimsuits.

* * *

NEWBURGH, N.Y. (AP) — An estimated 1,000 rock enthusiasts turned out at nearby Stewart Airport early Thursday to watch Mick Jagger and the Rolling Stones rehearse in an airport hangar for their coming tour.

Airport manager Chuck Martin said he had tried to keep the Stones' presence a secret because "I didn't want 10,000 groupies jamming the airport." But he said the crowd was "peaceful and behaved well."

The British rock group, which begins a U.S. tour June 1, held its first rehearsal at the airport early Wednesday morning and a second, three-hour session that ended at 3 a.m. Thursday. The Stones flew from Long Island to the airport near this Hudson River city by private plane.

GO-GO DANCING NIGHTLY
MON. - THURS.
Canadian Hotel
968-8333

KINSMEN
BINGO
EXTRA SPECIAL
TUESDAY NIGHT
AT
TOBE'S (ROSSMORE)
$25 TOP LINE — $25 CENTRE LINE
$100.00 PLAY 'TIL IT'S WON
$25 BOTTOM LINE — $25 FULL CARD
ADMISSION STILL 25c (1 CARD)
● 15 REGULAR GAMES $150.00 IN PRIZES
● $25.00 BAIL-OUT
● SHARE THE WEALTH GAMES
● 3 EARLY BIRD GAMES (7:30 SHARP)
● JACKPOT No. 1 - 55 nos. $225. - $50. consolation
● JACKPOT No. 2 - 60 nos. $200. - $25. consolation
KINSMEN

FULL CARD WINS $400.00
(Divided Equally)
KINGO
SERIES 18
TODAY'S NUMBERS
5 - 73
FIRST OUTSIDE FRAME — $100.00 PRIZE
(To Be Divided Equally)
Sponsored by the Belleville & Trenton Kinsmen Club Inc.
Serving The Community's Greatest Needs.
Master Card on Display — 271 Front St.
Provincial Licence No. [illegible]

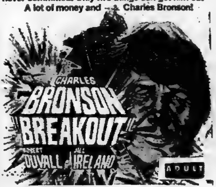

NOW SHOWING
Sentenced to 28 years in prison for a crime he never committed. Only two things can get him out- A lot of money and ... Charles Bronson!
COLUMBIA PICTURES Presents A P-B/Vista Feature
PARK
130 FRONT ST. 968-7771
SHOW TIMES
7:00 & 9:00

THE SEX-DELIVERY GIRLS
She brought a new meaning to the phrase—"DRIVING A HARD BARGAIN"
"THE PIGKEEPER'S DAUGHTER"
Are You Man Enough To Meet Her?
TONIGHT & TUESDAY
2 NIGHTS ONLY
ON THE SAME PROGRAM
"Lash of Lust"
BOX OFFICE OPENS 8:00 P.M.
COME AS LATE AS 10:00 P.M.
AND STILL SEE COMPLETE SHOW
BELLEVILLE DRIVE-IN

LEGION
Royal Canadian Legion
Branch 99
Licence No. [illegible]
BINGO — BINGO
AT
LEGION HALL PINNACLE STREET
WEDNESDAY, MAY 28
7:30 P.M.
Everyone Welcome — Admission Card 25c
JACKPOT $180. - 55 nos. — $25. BAIL-OUT
Early Bird Games — Regular Games
Special Games — (Share the Wealth)
Jackpot — Door Prizes
LEGION

Quinte Mall Cinemas

Above all... It's a love story.

Alan Arkin James Caan
Freebie and the Bean
NOW PLAYING 7:00 & 9:05
Cinema 1

THE TOWERING INFERNO

Adult Entertainment
ONE COMPLETE SHOW 7:45
THIRD WEEK
Cinema 2
NIGHTLY FROM 7PM including SUNDAYS

QUINTE DRIVE IN ...THEATRES...
SHOW starts DUSK
TRENTON at BAYSIDE
NOW PLAYING

BURT REYNOLDS
"THE LONGEST YARD"
ADMITTANCE RESTRICTED
PLUS —
"The Education of Sonny Carson"

GARDEN BROS. 3 RING
CIRCUS
Memorial Arena
MONDAY, MAY 26
[illegible] p.m.
All Seats - Adults [illegible]
Child [illegible]
Hosted By
BELLEVILLE JAYCEES
Box Office Opens One Hour Before Show Times
CANADA'S CIRCUS

Coming! MONDAY, MAY 26th

APPEARING NIGHTLY
Canadian Recording Artists
Folk and Folk-Rock Style
Amazingly Different with Hit Record Singles: "Hand in the Hand" and "One More Chance"
Mad Mechanic
FOUR SEASONS HOTEL

Your Horoscope

By BERNICE BEDE OSOL

For Tuesday, May 27, 1975

ARIES (March 21-April 19) Keep your temper if you want others to co-operate with aims important to you. You'll lose their support if you're too aggressive.

TAURUS (April 20-May 20) Set a schedule today. Stick with it, or your efforts will be scattered too thin and nothing worthwhile will be achieved.

GEMINI (May 21-June 20) Be careful today. You could be drawn into a friend's very complicated affairs and find yourself put on the spot.

CANCER (June 21-July 22) Don't make any major decisions impulsively today, especially if what you decide has a direct effect upon another who's not present.

LEO (July 23-Aug. 22) Be extra cautious the next few days with work you're responsible for. Don't make moves without first consulting superiors.

VIRGO (Aug. 23-Sept. 22) You'll have to curb your extravagant tendencies today and tomorrow if you want to keep your budget intact.

LIBRA (Sept. 23-Oct. 23) It would be unwise at this time to put off handling domestic matters of importance that need attention now.

SCORPIO (Oct. 24-Nov. 22) Don't try to overpower others with your ideas today. If they're not buying, pressuring them won't do the trick.

SAGITTARIUS (Nov. 23-Dec. 21) Don't lend something you prize to a friend who you know from experience, is very careless with his own things.

CAPRICORN (Dec. 22-Jan. 19) You're likely to change course too often today for your own good in order to try to satisfy the demands of others.

AQUARIUS (Jan. 20-Feb. 19) You will be the source of your own undoing today if you behave in an impulsive manner. Plan your steps carefully.

PISCES (Feb. 20-March 20) Don't involve yourself in activities today and tomorrow that are out of reach financially. Live within your means.

A Real High Flier

LONDON (CP) — Schoolgirl Rebecca Connelly knows all the ropes. Just two days after her 17th birthday, she made her first parachute jump from 2,300 feet. Half an hour later, she made her first solo flight.

SIDE GLANCES — by Gill Fox

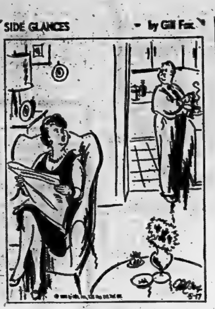

"I'm confused, Lester. Is it doom before gloom or gloom before doom?"

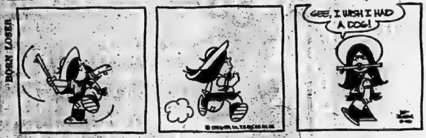
BORN LOSER
GEE, I WISH I HAD A DOG!

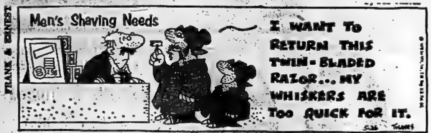
FRANK & ERNEST
Men's Shaving Needs
I WANT TO RETURN THIS TWIN-BLADED RAZOR... MY WHISKERS ARE TOO QUICK FOR IT.
5-26

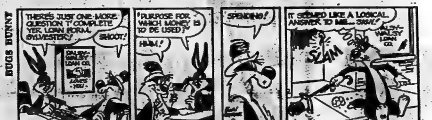
BUGS BUNNY
THERE'S JUST ONE MORE QUESTION T' COMPLETE YER LOAN FORM, SYLVESTER!
SHOOT!
FALSY-WALSY LOAN CO.
LOVES YOU
"PURPOSE FOR WHICH MONEY IS TO BE USED?"
HMM!
SPENDING!
SLAM
IT SEEMED LIKE A LOGICAL ANSWER TO ME... SIGH!
FALSY-WALSY LOAN CO.
5-26

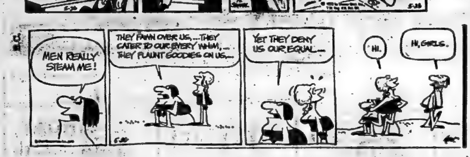
B.C.
MEN REALLY STEAM ME!
THEY FAWN OVER US,...THEY CATER TO OUR EVERY WHIM,... THEY FLAUNT GOODIES ON US,...
YET THEY DENY US OUR EQUAL...
HI.
HI, GIRLS.
5-26

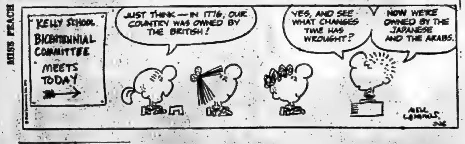
MISS PEACH
KELLY SCHOOL BICENTENNIAL COMMITTEE MEETS TODAY
JUST THINK — IN 1776, OUR COUNTRY WAS OWNED BY THE BRITISH!
YES, AND SEE WHAT CHANGES TIME HAS WROUGHT?
NOW WE'RE OWNED BY THE JAPANESE AND THE ARABS.
MELL LAZARUS 5-26

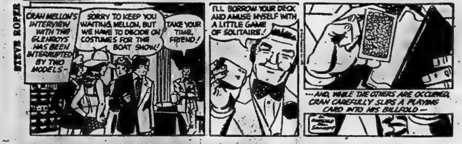
STEVE ROPER
CRAN MELLON'S INTERVIEW WITH THE GLENROYS HAS BEEN INTERRUPTED BY TWO MODELS—
SORRY TO KEEP YOU WAITING, MELLON, BUT WE HAVE TO DECIDE ON COSTUMES FOR THE BOAT SHOW!
TAKE YOUR TIME, FRIEND!
I'LL BORROW YOUR DECK AND AMUSE MYSELF WITH A LITTLE GAME OF SOLITAIRE!
—AND, WHILE THE OTHERS ARE OCCUPIED, CRAN CAREFULLY SLIPS A PLAYING CARD INTO HIS BILLFOLD—

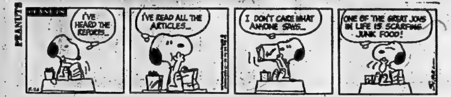
PEANUTS
I'VE HEARD THE REPORTS...
I'VE READ ALL THE ARTICLES...
I DON'T CARE WHAT ANYONE SAYS...
ONE OF THE GREAT JOYS IN LIFE IS SCARFING JUNK FOOD!
5-26

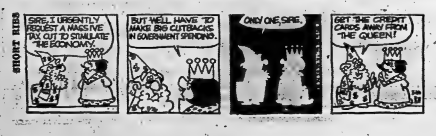
SHORT RIBS
SIRE, I URGENTLY REQUEST A MASSIVE TAX CUT TO STIMULATE THE ECONOMY.
BUT WE'LL HAVE TO MAKE BIG CUTBACKS IN GOVERNMENT SPENDING.
ONLY ONE, SIRE.
GET THE CREDIT CARDS AWAY FROM THE QUEEN!

Monday's TV Listings

6:00 — News (2) (4) (8) (12); News (13) Definition (9) Bewitched (11); New (10)
6:30 — Hawaii Five-O (13); News (8) (9) (10) (11); ABC News (12); Movie: The Scape Goat (2)
7:00 — Bowling for Dollars (13); Rookies (6) (9); Bobby Goldsboro (11); CBS News (4); Emergency (7); Hogan's Hero's (8); Partridge Family (10)
7:30 — Barney Miller (11) (12) Hollywood Squares (13) Andy Griffith (8); Bewitched (10); Strikes, Spares and Misses (4)
8:00 — Mary Tyler Moore (11) (12); Ian Tyson (6) (9); Rookies (13); CBS News Special (4) (10) Smothers Brothers (8
8:30 — This is the Law (11) (12); Medical Centre (6) (9); Good Times (3)
9:00 — Cannon (11) (12); S.W.A.T. (13); Lucas Tanner (3); Maude (4) (10) Movie: Sky Heist (8)
9:30 — Pig and Whistle (6) (9) Rhoda (4) (10)
10:00 — News (3); Caribe (13); Medical Centre (4) (7) (10); Canada: Five Portraits (6) (9)
10:30 — Status of Children In Canada (11) (12)
11:00 — News (6) (9) (11) (12) (7) (8) (10); Global Journal (3)
11:30 — Simply Charotte (6); Untouchables (10); Johnny Carson (8); Merv Griffen (4); Wide World Mystery (13); Movie: Davy (3)
11:50 — Movie: The Bird With The Crystal Plumage (12)
12:00 — Bold Ones (6); David Susskind (9); Movie: Devil's Angels (11)

Educational TV Listings

CABLE CHANNEL 2

— WXXI — CHANNEL 21 —

ROCHESTER

8:00 — Lilias, Yoga and You; Maggie
9:00 — Sesame Street
10:00 — The Electric Company; Crockett's Victory Garden
11:00 — World Press
12:00 — Misterogers; Hodgepodge Lodge
1:00 — The Electric Company; Evening At Symphony; Lilias Yoga And You
6:00 — El Espagnol Con Gusto Villa Alegre; Antiques IX
7:00 — Newsroom; Martin Agronsky: Evening Edition
8:00 — The Thin Edge
9:00 — PBS Special Of The Week; One of A Kind
10:00 — Newsroom; Woman
11:00 — The Silent Skater; Black Perspective On The News

Win at Bridge

South helps East go wrong

NORTH (D) 26
♠Q876
♥43
♦AJ104
♣A85

WEST
♠2
♥109
♦9765
♣Q106432

EAST
♠KJ
♥KQJ7652
♦83
♣J9

SOUTH
♠A109543
♥A8
♦KQ2
♣K7

Both vulnerable

West	North	East	South
	1♦	3♥	3♠
Pass	4♠	Pass	4 N.T.
Pass	5♥	Pass	5 N.T.
Pass	6♣	Pass	6♠
Pass	Pass	Pass	

Opening lead—10♥

By OSWALD and JAMES JACOBY

Oswald: "Any time you give a player a chance to make a mistake he is likely to do so."

Jim: "South was well aware of this and managed to bring home an impossible slam by giving East that chance."

Oswald: "South started by keeping quiet about North's horrible opening bid. After all, the slam might make legitimately in spite of North's lack of real values. South won the heart lead and played his ace of trumps. When the king failed to drop he led the king of diamonds and continued with the deuce to dummy's ace and then played dummy's jack. East thought and thought and finally discarded a heart. South took his queen, entered dummy with the ace of clubs and got to discard his losing heart on the 10 of diamonds."

Jim: East looked right foolish, yet South had given him a chance to go wrong and he had fallen for the deception. Furthermore, West had helped fool East. West could have echoed in diamonds by playing the six and then the five. This would have shown an even number of cards in the suit. East would have known that South held another diamond and the flim-flam would not have worked."

CARD SENSE

The bidding has been: 26

West	North	East	South
			1♣
Pass	1♦	Pass	1♠
Pass	2♣	Pass	?

You, South, hold:
♠KQ985 ♥A ♦A7 ♣A9876
What do you do now?

A. — Bid two spades. This will show five spades, at least five clubs and a good hand.

TODAY'S QUESTION
Your partner continues to three clubs. What do you do now?
Answer Tomorrow

Send $1 for JACOBY MODERN book to: "Win at Bridge," (c/o this newspaper), P.O. Box 489, Radio City Station, New York, N.Y. 10019.

(NEWSPAPER ENTERPRISE ASSN.)

Unions Ask Power To Probe Hazards

TORONTO (CP) — The Ontario Federation of Labor (OFL) today called on the government to amend the provincial mining act to give unions the power to hold investigations into safety and health hazards in mines, quarries, refineries and related operations.

The proposal was among 10 recommendations contained in a brief prepared by the OFL for presentation to the Ontario royal commission on safety and health of miners.

The brief criticized both industry and government for failure to set and enforce standards for the protection of workers exposed to noxious fumes and dust.

"Judging by the submissions made to the hearings so far, "it is obvious that ... measures were not taken in time to prevent many workers in Ontario mines and related operations from being afflicted with industrial diseases, being disabled, or having died as a result of working in conditions far below the required control of contaminants in the mines ... ." the brief said.

The OFL brief also criticized the government for not giving sufficient power and importance to the work of the occupational health protection branch. The federation says its investigation indicates that even minimal standards to protect workers from injury from "noxious gas, liquid, fume or dust" are not being enforced by government agencies responsible.

The federation also urged the government to amend the Workmen's Compensation Act to fully compensate an employee who has suffered total or partial disability while employed in a mine or related operation.

The OFL requested a complete check by the Workmen's Compensation Board for silicosis, lung cancer, or any other ailment attributed to mining, of all employees working on mining or related operations.

Text of the brief was released in advance.

'Easygoing' Ex-con Kills 2 and Rapes 2

DAYTON, Ohio (AP) — Evelyn Harris of Dayton said her nephew, Russell Lee Smith, is easygoing and soft-spoken, but "all hell would break loose if somebody pushed him."

Early Saturday the ex-convict killed two persons and wounded nine others in a 2½-hour shooting binge. He raped two women and then took his own life.

"He had concluded nobody cared and promised to come see me," Mrs. Smith said. "But he never did."

Authorities said the incident began after Smith accused another man of dating his friend, Joan Gatewood, 16.

Police said Smith opened fire shortly after midnight Saturday. Before he shot himself to death, police said, two women including Miss Gatewood were dead; nine others were wounded; two teen-age hostages had been raped.

Mrs. Harris said Smith had died early, he had reached his talked of death just two weeks ago.

"He said all his people had 28th birthday and was making me the beneficiary on his life insurance policy.

"I would always advise him to be cool, but his wife, Laura, left him," Mrs. Harris said. "He was despondent and I don't think he cared much after that."

Smith was sentenced to prison in 1970 after killing a Dayton man in a shootout in a local bar. He pleaded guilty to first-degree manslaughter and was sentenced to one to 20 years. He was placed on probation in 1971.

To Your Good Health

Inner Ear Woes Hard to Diagnose

By G. C. THOSTESON, MD

Dear Dr. Thosteson: For three months I have been having a number of attacks of severe dizzy spells with considerable vomiting each time. I also notice a peculiar deafness in my left ear.

It has been diagnosed as an inner ear problem. I have been given medication, but have heard that a salt-restricted diet would help me. Will I be troubled with this all of my life?—Mr. B.C.

It is often difficult to be specific about problems involving the inner ear. Finding the exact cause can be a long, painstaking procedure. I can only suggest a few possibilities.

The inner ear contains a very sensitive set of nerves and canals. These canals are usually involved in balance disturbance.

From the symptoms you list, Meniere's disease comes to mind as one possibility. An inflammatory condition called labyrinthitis is another. A hemorrhaging into this balance system following a head injury, or even during a violent sneezing spell, can produce similar symptoms. This would subside in time.

The canals I mentioned contain a fluid called endolymph. This liquid shifts back and forth, much like tea in a tilting teacup. The shifting corresponds to the particular attitude of the body at any given moment, thus maintaining balance. It is a remarkably efficient mechanism, but as with any delicate structure the slightest disturbance can throw it out of kilter.

In Meniere's disease, there is a build-up of this fluid caused often by a disturbance in blood circulation or by an abnormal liquid retention in the body. The suggestion of a salt-restricted diet thus makes some sense, if that is your problem. Salt, as you may know, does promote liquid retention generally.

In about 90 per cent of the cases, Meniere's disease affects one ear only. It is most common in males between the ages of 40 and 60.

Often, hearing in the affected ear is diminished or lost, and the symptoms can last as long as two or three years. Special care must be taken to avoid falls. The victim will tend to fall in the direction of the affected ear.

The treatment, meanwhile, should be to eliminate the primary cause—antibiotics to combat an infection, diuretics to eliminate excess fluid, and medication to promote blood circulation, if that is a factor.

Dear Dr. Thosteson: I have high blood pressure, and am on medication for it. My latest reading was 110-60. I have been told I shouldn't eat pork, which I like very much. I would like your opinion also, on liver. Would beef liver make blood and cause your blood pressure to rise?—W.T.

The blood pressure figures you mention seem within safe range for a middle-aged man such as you. This is probably due to the medication you are receiving.

I believe the pork is being maligned. It may contain hidden fat, but otherwise it is very nutritious and high in vitamin B. I see no relationship between pork and your blood pressure.

Perhaps you were slightly anemic and, being a pork-lover, were neglecting other red meats. You were advised to eat liver because this does aid in blood formation. However, liver is high in cholesterol, so if your blood pressure gets elevated, you might want to avoid it.

But as far as liver increasing your blood volume and thus your blood pressure, the answer is no. The quality of the blood might be improved but not its volume.

Canadians Obtain Good Eclipse View

By THE CANADIAN PRESS

Only Canadians in Newfoundland and Alberta were thwarted in their attempts to get a good view of the lunar eclipse Saturday night. All other provinces reported favorable viewing conditions.

The eclipse, billed as the best lunar eclipse in a decade, began around midnight EDT and lasted until 3:30 a.m. The period of total eclipse was from 1:03 a.m. until 2:33 a.m.

In Halifax, persons watched from cars crowding historic Citadel Hill. Another vantage point was the giant deck of the British aircraft carrier Hermes berthed in the harbor, but few sailors came out for the view.

"A lot of them went out of town," a sailor on night watch said. "To tell you the truth, eclipses aren't one of our favorite subjects in ports."

Excellent viewing conditions in British Columbia saw hundreds of individuals building campfires along the beaches near White Rock, south of Vancouver, to watch the show.

Members of the public were also able to watch the eclipse through telescopes set up at the Vancouver planetarium by members of the Royal Astronomical Society of Canada. One telescope was used to permit photographers to take pictures.

The eclipse was visible across much of the United States. In some places, like Atlanta and Seattle, conditions were perfect. In others, like the Northeast, clouds, fog and rain blocked visibility.

In Seattle, it began with a smoky, topaz moon and, less than an hour later, the earth's satellite looked like a smoldering hole in the sky. In Dallas, viewers said the moon was a light orange.

All that could be seen in Los Angeles was a cresent-shaped wisp. And thin layers of clouds distorted the view in Kansas City.

From Chicago, Boston and New York, the eclipse was hidden behind clouds.

In the lunar eclipse, the earth passes between the sun and the moon, with the planet's shadow passing from east to west across the lunar landscape. Even during a total eclipse, some light is reflected from the sun around the earth.

"I think it's neat," said army Pvt. Carrie Hanks in Atlanta. "They ought to do it every year."

Babies

ACROSS
1 Adore
5 Infant
9 Baby sickness (pl.)
11 Matured
13 Pertaining to blood vessels
14 Wear away by rubbing
15 Feminine name
16 Picnic pest
18 Unexploded bomb
19 Allow
20 Moist
21 Before
22 Vision in sleep
25 One who refers to
28 Victoria (ab.)
30 Ages and ages
31 Australian bird
32 Unhappy
33 Go before
37 Baby horses
41 —— Tin Tin
42 Female deer
44 Female ruff
45 Take food
46 Dope (ab.)
47 Egg
48 Heavy hammer
51 Put gas in car
54 Leather thongs
55 Plays with baby
56 Ovens (var.)
57 Native metals

DOWN
1 One who puts on cargo
2 Oleic acid salt
3 Vigor
4 Economic group (ab.)
5 Used for baby's protection
6 Spring month (ab.)
7 Applied decoration
8 Last
9 Not an adult
10 Cabbage salad
11 Baby's playthings
12 Jewish feast day
17 Educational group (ab.)
23 With (Fr.)
24 Ancient Greek farce
26 Loll
27 Unravel
29 Nestles a baby
33 Iron
34 Theater district
35 Comes in
36 Dawn goddess
38 Awaken
39 River embankments
40 Closes tightly
43 Girl's name
49 Dative (ab.)
50 General practitioners (ab.)
52 To buy (Latin)
53 Animal pelt

Answer to Previous Puzzle

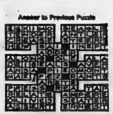

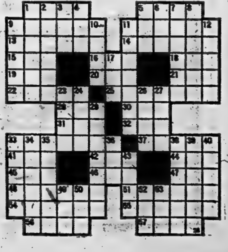

CP News Roundup

Mine Union Protests

SUDBURY, Ont. (CP) — An official of Local 6500, United Steelworkers of America says the Ontario Mining Act discriminates against men miners by not allowing women to work underground.

"There are jobs in yards and other surface areas that might be preferred by older miners but they can't bump them (women) out of their jobs because they (women) can't work underground," Norm Carriere, local vice-president, said.

He said some of the men think the women get easier jobs although they receive equal pay.

Seeks Entry

OTTAWA (CP) — Dang Van Quang, a former lieutenant general in the South Vietnamese army, has applied for landed immigrant status in Canada, immigration department spokesman said Saturday.

Mr. Quang arrived in Montreal on May 16 after flying from Fort Chaffee, Ark., a centre for Vietnamese refugees.

26 Women Escape

CORDOBA, Argentina (CP) — Twenty-six women guerrillas, including two leaders of the leftist People's Revolutionary Army (ERP), escaped from prison Saturday night in a spectacular operation involving dozens of accomplices, incendiary bombs and a traffic jam. Two of the escapees were identified as ERP leaders Mirta Marin and Sonia Bless.

Manager Stabbed

TORONTO (CP) — Harvey Homeshaw, 22, manager of a supermarket was stabbed five times Saturday by thieves who forced him to open the store safe and made off with $15,000 in cash and cheques.

OUR BOARDING HOUSE with Major Hoople

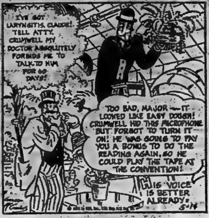
I'VE GOT LARYNGITIS, CLAUDE! TELL ATTY. CRUMWELL MY DOCTOR ABSOLUTELY FORBIDS ME TO TALK TO HIM FOR 60 DAYS!
TOO BAD, MAJOR — IT LOOKED LIKE EASY DOUGH! CRUMWELL HID THIS MICROPHONE BUT FORGOT TO TURN IT ON! HE WAS GOING TO PAY YOU A BONUS TO DO THE READING AGAIN, SO HE COULD PLAY THE TAPE AT THE CONVENTION!
HIS VOICE IS BETTER ALREADY!
5-14

Quebec Social Climate Deteriorating: Trudeau

MONTREAL (CP) — Prime Minister Trudeau told about 400 young Liberals during the weekend that the social climate in Canada in general and Quebec in particular appears to be deteriorating.

Speaking after a dinner of meatballs and tourtiere in a crowded high school cafeteria, he urged more attention to "concord, friendship and a sense of justice."

There had to be more understanding among Canadians themselves and between them and their governments. Unless youth prepared itself by showing interest in today's problems, the problems would get worse tomorrow.

He mentioned increased crime rates, civil disobedience and labor-management breakdowns in a call for a return to greater harmony in society.

Canada has the worst strike record of any Western country except Italy, he said in reply to a student who suggested that fewer labor unions might mean less strike disruption.

Mr. Trudeau agreed, noting that succeeding strikes by various unions can tie up a single industry, such as Western grain, for several months.

The meeting of young Liberals from 13 federal ridings in the metropolitan area was the last stop for Mr. Trudeau after two days in Ontario, where he visited Belleville, Lindsay, Port Hope and Toronto.

This week he will be in Europe for a NATO meeting, but next week he will venture into the Niagara region for another meet-the-people session.

Near Bankruptcy

NEW YORK (AP) — State Senator Roy Goodman said Sunday that New York City will have to default on $1 billion worth of its obligations June 11 unless Mayor Abraham Beame makes credible cuts in his proposed $12.8-billion budget.

Goodman, a Republican-Liberal, said he was disclosing the magnitude of the city's financial problem for the first time and added that a total of $3 billion must be found within the next 30 days.

Trade, Sea Law, Fish Will Occupy Trudeau

OTTAWA (CP) — Prime Minister Trudeau heads back to Europe this week to talk of specific links, Western affairs, sea law and perhaps even salmon with fellow leaders.

He goes as a somewhat reluctant participant to the NATO summit conference in Brussels on Thursday and Friday. This stop will be preceded by a visit Wednesday to Denmark and followed by a stop Saturday in Luxembourg.

It will be his third trip to Europe in seven months and, in part, will be a continuation of attempts to gain what Mr. Trudeau has described as a contractual link with the European Economic Community (EEC).

If all goes well, he may be back in Europe again in the fall to attend the Conference on European Security and Co-operation (CESC).

External Affairs Minister Allan MacEachen will join the prime minister in Brussels after meetings of the International Energy Agency (IEA) and the Organization of Economic Co-operation and Development (OECD) in Paris.

Canadians consider the NATO summit meeting, called at the request of the British and Americans for stocktaking and a show of western solidarity after Communist military victories in Indochina, largely unnecessary.

Mr. MacEachen, reiterating views expressed by Prime Minister Trudeau, told the Commons external affairs committee last week a NATO summit might be better if it followed a CESC heads of government meeting.

Mr. Trudeau will take advantage of his European visit to talk with Prime Minister Anker Jorgensen of Denmark and Premier Gaston Thorn of Luxembourg, the only two EEC countries he has not visited in recent months.

June 23 Budget Date Means Shorter Holiday

OTTAWA (CP) — Friday's announcement of a June 23 budget destroys any lingering hopes of Parliament clearing some of its legislative backlog before the summer holidays.

The budget will be presented four days before Parliament had been expected to adjourn. It likely will keep MPs at their desks until mid-July.

There are 30 sitting days left before budget day, but unfortunately for the government, 10 belong to the opposition. These are days on which government business is set aside while the House debates topics chosen by the other parties.

That leaves the government with more than 30 bills, at various stages of the legislative process, and only 19 days on which to handle them. Considering past performance, the House probably will not make a dent in the pile.

The government's top priority now is to get as many bills as possible through the preliminary stages and into committee. The committees then could work them over in September and have them ready for final debates when the full House returns from holidays, probably in early October.

However, there are two matters the government undoubtedly does not want left hanging throughout the summer. One is the bill to establish a national petroleum corporation, the other to give pensions to pensioners' spouses between the ages of 60 and 65.

Saves Brother

HUNTSVILLE, Ont. (CP) — A Toronto medical student saved his brother's life Sunday by performing a tracheotomy with a fish knife while on a canoe trip in Algonquin Park.

Terry Bridle, 22, a third-year medical student at the University of Toronto, had gone fishing with his wife and younger brother, Richard 15.

When Richard got food stuck in his throat, Terry used the fishing knife to cut a hole in his brother's throat through which the boy could breathe.

Richard is in satisfactory condition at Huntsville Memorial Hospital.

Tito Is 83

BELGRADE (AP) — About 50,000 Yugoslavs packed a sports stadium Sunday to celebrate President Tito's 83rd birthday. Tito, dressed in his blue marshal's uniform and apparently in good health, watched as about 7,000 youths and soldiers performed gymnastics, dances and games.

Sears

PARADE OF VALUES

COMING SOON!

Watch For Your Copy in Tuesday's Intelligencer

HOMELITE®

Special Spring Offer(1)

Buy a Chain Saw Super XL-Mini Automatic at $199.95(2)
Suggested Retail Price $219.95(2)

Simplex starting for quick easy starts. Thick moulded cushion handle bar and pistol grip make handling more comfortable. Quiet tone™ muffler effectively reduces noise. Large capacity fuel and chain oil tanks require fewer stops.
(2) With 12" guide bar.

Or an XL-1 at $174.95(2)
Suggested Retail Price $194.95(2)

Simplex starting system means easy two-finger starting; fast dependable starts. With a lightweight easy handling Homelite XL-1, you can take care of many outdoor woodcutting jobs. Ideal for farmers, cottage owners, fishermen, hunters and campers.
(2) With 12" guide bar.

(1) At participating dealers. Your HOMELITE dealer is listed in your Yellow Pages under Saws. Special Spring offer ends June 30th.

TERRY INDUSTRIES

McPherson Tire Sales Ltd.
Phone 392-6321
56 King St. — Trenton

Quinte Rent-Alls
Phone 962-9456
444 Dundas St. W. — Belleville

McIntosh Motors
Phone 395-3757
Stirling, Ontario

Brett's Garage
Phone 473-4118
Madoc, Ontario

Carter Supply
Phone 478-3131
Victoria St. — Tweed

Hy-Way Marine
Phone 475-1464
No. 2 Hwy., 2 miles east of Brighton

J. B. Cole
Phone 476-2223
Picton, Ontario

Stan's Fix-It Shop
Phone 962-8275
Hwy. 2 east of the hospital, Belleville

Sears Auto Centre

Get our best!

Sears best quality tires at our best prices. Best guarantee, too!

Guardsman 4-ply nylon tire
20.99 600-13 Blackwall Installed
Specially designed 4-ply nylon cord tires to fit most compact and large cars. Built with tough DuPont nylon for strength and safety. 957 469 000 ser.

2+2 fibre glass belted polyester
26.99 A78-13 Whitewall Installed
2 strong fibre glass belts plus 2 polyester body plies give a smooth ride, good traction, longer mileage. 957 415 000 series.

2+2 steel belted nylon tire
29.99 A78-13 Whitewall Installed
2 belts of steel cord plus 2 bias plies of nylon add up to a tough tire that resists punctures, gives a safe ride, mile after mile. 957 419 000.

Guardsman radial. Prices low!
44.99 BR78-13 Whitewall Installed
2 radial polyester body plies, plus 2 fibre glass belts give top radial performance at a low, low price. Great traction, stopping ability. 957 423 000.

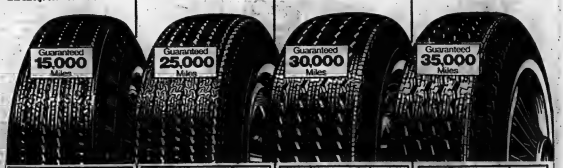

Size	Fits	Blackwall
A78-13	600-13	20.99
C78-13	700-13	22.99
C78-14	695-14	24.99
G78-14	825-14	26.99
155R-15	580-15	21.99
G78-15	825-15	27.99

size	fits	Whitewall
A78-13	600-13	26.99
B78-13	650-13	27.99
C78-13	700-13	28.99
B78-14	645-14	30.99
C78-14	695-14	30.99
E78-14	735-14	30.99
F78-14	775-14	31.99
G78-14	825-14	32.99
H78-14	825-14	34.99
F78-15	775-15	32.49
G78-15	825-15	33.49
H78-15	855-15	35.49

size	fits	Whitewall
A78-13	600-13	29.99
B78-14	645-14	33.99
D78-14	695-14	33.99
E78-14	735-14	33.99
F78-14	775-14	34.99
G78-14	825-14	35.99
H78-14	825-14	37.99
F78-15	775-15	35.49
G78-15	825-15	36.49
H78-15	855-15	38.49

size	fits	Whitewall
BR78-13	650-13	44.99
ER78-14	735-14	46.99
FR78-14	775-14	47.99
GR78-14	825-14	48.99
GR78-15	825-15	49.49
HR78-15	855-15	51.49

*Ask about our mileage-rated guarantee at your nearest Sears Auto Centre

Simpsons-Sears Ltd.

SIMPSONS-SEARS, QUINTE MALL, BELLEVILLE | RETAIL & CATALOGUE ORDERS 966-3311

THE INTELLIGENCER
Founded in 1834
Merged in 1930 with
The Ontario, founded 1870

The Intelligencer

Second Class Mail Registration Number 1716

46 PAGES

BELLEVILLE, ONTARIO, TUESDAY, MAY 27, 1975

15c Per Copy*
Carrier Delivery 80c Per Week

THE WEATHER
WEDNESDAY
Sunny
Low Tonight — 13
High Tomorrow — 22

Portugal Army Body Backing Communists

LISBON (AP) — Portugal's ruling military clique sided with the Communists today in their struggle with the Socialist party.

The clique said it will develop its own "popular organizations" to overcome partisan disputes and "guarantee a correct carrying out of the revolutionary process."

The Armed Forces Movement, the leftist-dominated assembly of 240 military men, said in a communique after a lengthy meeting that it "approved a recommendation to rapidly resolve the (political) crisis, informing the leaders of the Socialist party of the hard general tone of the criticisms expressed in the assembly because of the party's failure to take part in the last cabinet meeting."

The assembly said it was naming a working committee to develop "popular organizations" to "reinforce the alliance between the people and the Armed Forces Movement."

There was no immediate reaction from the Socialists, who have been the target of increasing leftist harassment since they outdrew the Communists three to one in the constitutional convention elections last month.

The two Socialist members of the coalition governments, party leader Mario Soares and Francisco Salgado Zenha, have been boycotting cabinet meetings to protest the government's closure of the Socialist party newspaper Republica after its editorial staff refused to take orders from Communist printers.

Republica was the only paper in Lisbon not controlled by the Communists, who also dominate the trade union movement and many local governments. Soares has threatened to withdraw the Socialists from the government unless the Communists are checked.

The military assembly also reaffirmed its support of leftist Premier Vasco dos Santos Goncalves.

The assembly's statement was viewed as another move toward Marxism and a further erosion of non-Communist civilian political influence.

The military leftists already wield near-dictatorial powers through their Revolutionary Council, or politburo, and the chief of the army's peacekeeping forces, Brig.-Gen. Otelo Saraiva de Carvalho, urged Monday that the military "assume total leadership of the (political) process, bypassing party heads and making direct contact with the rank and file."

Meanwhile, the foreign ministers of the nine countries of the European Common Market agreed to offer Portugal a multi-million-dollar program of economic aid in an effort to prevent a Communist takeover. But the military assembly's action indicated that the leftists would not be bought off.

Harry Mulhall

Heat in the Kitchen

Belleville firefighters were called to a house at 34 Strachan St. Monday when a blaze broke out in the kitchen. Firemen Bob Andrus (left) and Tom Nobles survey results that caused fire, smoke and water damage estimated at $2,000. Cause of the blaze was being ascertained today.

Montreal Postal Workers Back After Staging One-day Walkout

MONTREAL (CP) — Inside postal workers were back on the job at the main post office today following a one-day walkout to protest suspensions of fellow employees.

Officials of the 4,500-member Montreal local of the Canadian Union of Postal Workers said the men were off because of "the Mackasey flu," named after Postmaster-General Bryce Mackasey.

Post office management said 73 workers received one-day suspensions during the weekend while union officials said 200 men were suspended.

According to union figures, since the dispute over the hiring of casual employees and the "slowness" of contract negotiations began, 10 postal workers have been fired, 38 have been suspended for periods varying from one to nine months, eight for indefinite periods and 700 to 800 for one day. The union wants all workers reinstated before resuming contract negotiations.

Marcel Perreault, president of the local, replied Monday to charges Sunday by Mr. Mackasey that the Montreal post office is a "national disgrace" and references to a "hoodlum element" among the workers.

He said Mr. Mackasey is acting as if the country were a totalitarian state and accused him of capitalizing on the aftermath of the Cliche commission report on violence in the construction industry by making subtle accusations against union leaders.

The dispute over the use of casual laborers was partially resolved with union acceptance of a department proposal to hire 100 new workers to work Wednesday to Sunday to handle the weekend backlog of mail.

They will also help attack the over-all backlog of 25 million pieces of mail that has built up as a result of the numerous work stoppages.

Prisoners Ill

TORONTO (CP) — Six prisoners in the Toronto jail were taken to hospital Monday suffering from what doctors believed to be some kind of poisoning.

A spokesman for the ministry of correctional services said it is believed the poisoning resulted from drugs smuggled into the jail.

Lebanese Gunfire Ebbs to Skirmishes

BEIRUT (AP) — Gunfire subsided here today as President Suleiman Franjieh consulted politicians and tried to line up a new government for Lebanon.

A few isolated skirmishes were reported between leftist Moslems and right-wing Christians.

An increasing number of armed security patrols were in the streets and barricades erected by armed youths from a dozen factions began to disappear. But most shops and offices remained closed as fearful residents waited to see if the calm would last.

The city government called on employees to return to work but there was fear of disease as garbage uncollected for a week decomposed in huge piles under a hot sun.

Leftist Lebanese political leaders appealed for an end to the clashes after a week of paralysis. They were joined by leaders of all Palestine guerrilla factions.

Brig.-Gen. Noureddin Rifai's government resigned Monday, ending after three days the republic's first experiment with military rule. Franjieh named the 76-year-old general premier Friday after nearly a week of street battles between Palestinian guerrillas and militiamen from the right-wing Christian Falangist party.

Rifai's appointment was greeted with an outcry from Moslem leaders, who voiced repugnance to military rule and the fear that the officer corps is pro-Christian. Left-wing Lebanese militiamen joined the fighting and the toll rose above 100 dead, 300 wounded.

Tanzania Rebuffs Kidnappers

DAR ES SALAAM (AP) — United States Ambassador Beverly Carter says he has hopes that two American students and a young Dutch woman held by guerrillas in Zaire will be released despite the Tanzanian government's refusal to meet the kidnappers' demands.

Leaders of the Marxist Popular Revolutionary party threatened to shoot the three hostages unless the Tanzanian government paid them $460,000 within 60 days, freed a number of the party's leaders held in Tanzania and handed over hundreds of rifles and cannon and thousands of rounds of ammunition.

"Tanzania will not be blackmailed," said President Julius Nyerere's press secretary after a cabinet meeting. "The Tanzanian government flatly rejects all of the demands. Now we must wait."

He told reporters this was the "final government statement on the matter."

"We are not without hope that a resolution of the problem can free the remaining students." But he said he was not sure what the next steps would be for U.S. or Tanzanian governments.

"President Nyerere expressed his personal and his government's concern about the safety of the students who are still held captive and decried kidnapping as a tool to gain publicity," Carter said.

Hastings Receives Bulk Of Quinte OFY Grants

By HARRY MULHALL
Staff Reporter

Hastings County has again received the bulk of federal Opportunities for Youth funds granted Quinte-district projects this year.

In total, $153,400 has been allocated OFY projects in Hastings, Prince Edward and Lennox and Addington counties.

Hastings — with the most submissions for funds and where local groups received approval for 21 projects — received $124,700.

This compares with $143,000 last year when 25 OFY summer-work community schemes were approved in the county.

In Prince Edward County the federal government is funding five projects with a total of nearly $22,900. Last year, seven OFY schemes received about $25,000.

Lennox and Addington gets $5,800 for six projects compared to $33,200 for the same number of schemes in 1974.

As in previous years the largest percentage of grants involve recreation and community services with a smattering of historical projects.

The biggest grant — $10,500 — goes to a water safety teaching project for youngsters in Hastings and Prince Edward, directed out of Belleville. Titled Water Safety Theatre, it will involve five young people in a touring, musical-comedy revue stressing safety habits.

Second largest grant $8,500 went to Queen's Legal Aid, the law-assistance service for citizens which has operated in Belleville for the past three years. It is a project of Queen's University students.

The smallest grant — $1,873 — goes to a young Bellevillian, Marianne Scott. She will write and research the history of the Monck Road in the Bancroft area. The route was one of a network of colonization roads built in the 1860s.

A heritage project receives the largest grant in Prince Edward County.

Heritage: Prince Edward was allocated $7,000 for its four participants to research and collect previously unrecognized aspects of the county's background. Research will include historic, geographic and economic factors which have influenced local life. The data will be compiled into an almanac and 1,000 copies distributed at cost. Free copies will be presented schools, libraries and historical societies.

Criteria for OFY projects emphasize benefit to their youthful participants and contributions to local communities.

Education Board Considers Policy on Open Meetings

By RON CARSON
Staff Reporter

STIRLING — The Hastings County Board of Education has committed itself to reconsidering its own policy on closed meetings in view of the new Education Act.

Belleville trustee Eloise Burr recommended to the board that the policy committee meet to determine "if our present policy observes both the spirit and the letter of the law, and to recommend changes in our policy if deemed desirable".

In the past few months, the board has been making an effort to put more of its business into open session rather than in committee of the whole or closed sessions. Mrs. Burr said the board's current policy does not clearly express the board's intent towards openness.

Stirling trustee Donald Williams said this board "has always been open, continues to be open and gives pertinent information when requested." He agreed the bylaw should be reviewed, in this light, not necessarily for legal implications.

The new education act gives an intention that all board meetings and committee meetings should be held in public. The board's bylaw bluntly prohibits the public from attending committee of the whole and committee meetings.

It's Dandelion Seeds

Charity Johnson, 2, of Massillon, Ohio, plays in what looks like ankle-deep snow but actually is millions of dandelion seeds that blew into the woods on her grandparents' farm. The seeds covered several acres of the woods, drifting to as much as eight inches deep. (AP Photo)

Strikes to Be Studied

Advisory Council Is Being Formed

OTTAWA (CP) — Government, labor and business representatives have begun setting up a tri-partite advisory council to suggest ways to improve industrial relations and collective bargaining an aide to Labor Minister John Munro said Monday.

Gordon McCaffery said the first meeting of the special council is expected to be held in July.

Last week, Joe Morris, president of the Canadian Labor Congress, and William Wightman, industrial relations spokesman for the Canadian Manufacturers' Association, met labor department officials in an organizational meeting.

The council, first proposed last year by Mr. Munro, would be set up to examine industrial relations and make recommendations particularly with a view to reducing the number and intensity of strikes.

Mr. McCaffery said there may be up to 12 representatives each from business and labor with Mr. Munro as chairman of the council.

A secretariat provided by the department of labor could be established if the council proved workable.

Mr. McCaffery said the plan is voluntary, but if the council is successful a request may go to cabinet for legislation to make the group more permanent.

Among those on the council would be senior union representatives and a broad cross-section of employers.

Regional representatives might also be appointed although the council would not tread on provincial jurisdiction, Mr. McCaffery said.

The Weather

Synopsis: General cloudiness is expected over southern Ontario today, followed by sunny conditions Wednesday.

TEMPERATURES

	Max.	Min.
Today	26	17
One Year Ago	16	12

Trudeau Wants Oil Floor Set

OTTAWA (CP) — Prime Minister Trudeau wants an international floor price established for oil, but said Monday he is "not very hopeful" it will be achieved at the International Energy Agency meeting beginning today in Paris.

Replying to Commons questions from James Gillies (PC—Don Valley), Mr. Trudeau said Energy Minister Donald Macdonald will report back to cabinet on the meeting and decide what action, if any, should be taken in Canada.

"I can't predict what will happen," he said.

Mr. Macdonald left during the weekend for the conference whose 18-member participants, largely consumers, are attempting to restore some price order in the international oil market.

The prime minister, when asked whether Mr. Macdonald will propose any specific figures, said there is no binding bargaining position.

Mr. Macdonald told a Commons committee recently that he would be reluctant to agree to any floor price above current domestic crude oil price of $6.50 a barrel.

The United States has been pushing for a floor price of between $7 and $9 a barrel to encourage development of alternate, more expensive energy sources such as oil sands and shales and coal gasification.

Ben Wicks

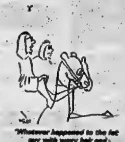

"Whatever happened to the fat guy with wavy hair and horn-rimmed glasses who ran around with Sadat?"

News Briefs

Judge Annoyed

MONTREAL (CP) — Judge Jean Dutil, chairman of the Quebec Police Commission inquiry into organized crime, expressed anger Monday when a witness denied knowledge of the Mafia's existence in Montreal. Armand Courville, manager of Reggio Food Inc., told the inquiry he had only heard of the Mafia in movies and books, saying: "If it exists here, it's probably like the Knights of Columbus."

Wage Settlements High

TORONTO (CP) — Canadian costs and prices are "getting out of line," Privy Council President Mitchell Sharp told a meeting of the Toronto Executive Association on Monday. "Recent wage settlements have been at a rate well in excess of that of the United States," he said.

Morgentaler Faces Trial

MONTREAL (CP) — Jury selection for the trial of Montreal doctor Henry Morgentaler on a charge of performing an illegal abortion proceeded slowly Monday with only four of 12 jurors selected. Dr. Morgentaler, 51, is charged with performing an illegal abortion Aug. 15, 1973. He is currently serving an 18 month term on another abortion charge after losing an appeal to the Supreme Court of Canada.

China Looks Strong

HONG KONG (CP) — Lord Thomson of Fleet, owner of about 200 newspapers, said today China is "on the way to becoming the most powerful country in the world." Thomson arrived Sunday after a 10-day visit to China. "Everybody is being fed adequately and everybody seems to be clothed adequately," he said. "There are no beggars, no prostitutes, no rats, no mice and very few flies. Altogether they have done a real job."

Review Policy on PLO

OTTAWA (CP) — A policy that prohibits members of the Palestine Liberation Organization PLO from entering Canada is under review, Immigration Minister Robert Andras said Monday. He would not tell reporters when the policy started but said it includes all PLO members except those invited by a recognized group.

No Tainted Meat Sold

TORONTO (CP) — There is no reason to believe tainted meat from Quebec is being disposed of in Ontario, Agriculture Minister William Stewart said in the legislature Monday. The Quebec crime commission was told last week that tainted meat had been distributed in Quebec since 1967.

Inside Your Intelligencer

Belleville to get self-service LCBO outlet. Story on first page, second section.

- Missing girl's body found. Page 3.
- Bancroft residents walk, skate for community projects. Page 5.
- Art group views local culture. Page 8.
- Kerik wins fifth straight. Page 12.

Funeral Directory

JOHN R. BUSH
Funeral Home
968-5588
Belleville Chapel
Trenton Chapel

GRANT
Funeral Home
[illegible] FRONT STREET N.
Belleville
ALLAN VANCLIEF, Director
[illegible]

JONES-ROWE
FUNERAL HOME
Donald A. Jones
Frankford 398-6400

MACKENZIE
Funeral Home
Madoc, Ontario, 473-2833
James Daniels — Director
Serving The Madoc and
Central Hastings Area

O'Brien-Steele
Funeral Home
30 Moira St. West
Belleville
968-6968
(Serving All Faiths)

Pinkston and Luscombe
FUNERAL DIRECTORS
[illegible] VICTORIA AVENUE
(At Church Street)
968-5735

RUSHNELL
Funeral Home
392-2111
Locally Owned and
Operated

THOMPSON'S
Funeral Chapel
Since 1883
Family Owned and Operated
38 Everett — 962-8651

DEATHS

STAIN — Suddenly at Belleville on Sunday, May 25, 1975, Charles J. Stain, 80 Bridge St. West, Belleville in his 63rd year. Husband of the late Florence L. Stain. Dear father of Pamela Mantle, Trenton. Dear grandfather of Tara Mantel, Trenton. Dear brother of William, Toronto (Ellen) Mrs. James Car[illegible] [illegible], Oak Park, Illinois. [illegible] Friends are invited to call at the [illegible] Funeral Home, Trenton. [illegible] Mass will be held in St. [illegible] Wed., May 28th at 11 a.m. Interment Mount Calvary Cemetery. My26-27

LA FRANCE — At True Davidson Acres Rest Home, Toronto on Sunday, May 25, 1975. Mabel B. LaFrance in her 88th year. Beloved wife of the late Joseph A. LaFrance. Dear mother of Jeanne (Mrs. Thomas Steck), Eastlake, Ohio. Grandmother of Mary and William Steck of Eastlake, Ohio. Dear sister of the late Mrs. Mabel Stoughton and the late Mrs. Pearl Stafford. Friends are invited to call at the Weaver Funeral Home, Trenton from Tuesday evening. Requiem Mass will be offered in St. Peter's Church, Trenton on Wed., May 28 at 9:30 a.m. Interment Mount Calvary Cemetery. My26-27

Newsmaker

Two Convocations

"Growth has its drawbacks", says Wilf Wilkinson, chairman of the Loyalist College board of governors, noting it now is impossible for the college to hold just one convocation. He says Loyalist has 662 graduates this year of whom 241 were recognized at Saturday's convocation. He explains it will be necessary to hold a second one on June 21 for diploma nursing, nursing assistants, retraining and DND electrical and electronic technicians.

WASN'T POPCORN

TORONTO (CP) — On his way home from his downtown job, Irving Cooper began to eat popcorn from a bag he bought previously at a confectionery shop. First he bit into a $1 bill, then $5, then $10 and $20. He realized the bag of popcorn contained another bag with the store's receipts ready to go to the bank—$380 in all. Cooper returned the money.

COMBINE OVENS

STOCKHOLM, Sweden (CP) — A new electric range for kitchens has an oven that can be transformed into a microwave oven at the turn of a knob. The range has traditional cooking techniques with the addition of the microwave which cuts cooking time by 50 to 70 per cent. The conventional oven and the microwave effect can be partly combined and food cooked with microwaves can be browned with ordinary oven heat.

O'Connor's Jewel Box
212 FRONT ST.
Will Be Closed
All Day Wednesday,
May 28, 1975
For Inventory

District Obituaries and Funerals

MRS. GORDON E. LOVETT

Funeral of Mrs. Alice E. Lovett, 159 Hastings Drive, who died May 21 at Belleville General Hospital, was held at the Weaver Funeral Home May 23.

Mrs. Lovett, 86, was born in Cramahe Township, daughter of the late Mr. and Mrs. Charles Mutton.

A public school teacher for more than 40 years, she was active in community groups for much of her life. She was a member of Brighton Agricultural Society; of Brighton Senior Citizens Association; The Belleville White Cane Club, and an honorary life member of the United Church Women of Canada. She was a past member of the Business and Professional Women's Club.

She had lived in Belleville for the past three years and before that in Cramahe Township.

She was predeceased by her husband, Gordon, a son Charles, and four brothers, Ernest, Harold, Neil and Lew Mutton.

She had been in ill-health seven months.

Mrs. Lovett was the mother-in-law of Mrs. Doreen Lovett, of Belleville, and grandmother of Patricia Campbell, Toronto; Ronald Lovett, Belleville, Gary Lovett, of Minaki, Que., Jim Lovett, of Mackenzie, B.C., and Debbie Lovett, of Thompson, Man.

She also leaves three great grandchildren.

The service was conducted by Rev. Charles McLaren with burial at Shilo Cemetery.

Bearers were Floyd, Bert, Bruce Charles and Gordon Mutton, and John Purdy.

GERALD E. MILLS

Funeral for Gerald E. Mills, 20, of 40 Queen St., Trenton, who died at Marmora May 22, was held May 24 at the Weaver Funeral Home.

Mr. Mills was killed in an accident at The Marmoraton Mining Co.

He was a life resident of Trenton, the son of Mr. and Mrs. Robert Mills.

He was a salvage worker.

Mr. Mills was a member of the Salvation Army at Trenton.

Besides his parents he leaves three brothers — Douglas, Brian and John, all of Trenton. He was predeceased by a sister, Shirley and a brother, Ronny.

The service was conducted by Capt. George Swaddling of the Salvation Army, and burial was in St. George's cemetery.

Bearers were Chuck and Jed Bryelter, Ted Genereaux, Gerty Holnbeck, Bob Berry and George Ament.

MRS. HARRY ALLARD

The funeral for Mrs. Gladys A. Allard was held in the chapel of the Weaver Funeral Home Wednesday, May 21 at 1:30 p.m. Rev. Charles McLaren conducted the service with burial in Carrying Place cemetery annex.

Bearers were Bill and Glenn Quick, Glen Offen, Jack Quinn, Doug and Stan Cooper.

A resident of RR 3 Carrying Place, she has lived at Barcovan Beach for the past 47 years. She died in Trenton Memorial Hospital May 18 in her 85th year.

Born in Rochester, she was the daughter of the late Mr. and Mrs. Frank Cooper and was predeceased by her husband, Harry Allard.

She is survived by her children, Mrs. Howard (Opal) Cooper and Sandford Allard both of RR 3 Carrying Place, Barbara of Toronto and Alonzo (Lonnie) of Mississauga.

She is also survived by three grandchildren and by a brother, Frank Cooper.

WILLARD JOHN FAWCETT

The funeral for Willard John Fawcett was held in the chapel of the John R. Bush Funeral Home Monday, May 26 at 1 p.m. Canon R. B. D. Wright conducted the service with burial in Belleville Cemetery.

Bearers were P. M. Till, Frank Follwell, John Buchanan, Fred Barton, William Dextator and Ross Johnson.

A memorial service was held Sunday in the funeral home performed by members of the Eureka Lodge, No. 283.

MRS. WILLIAM WOLLARD

The funeral for Mrs. William Woollard was held at 2:00 p.m. Monday, May 26, from the Pinkston and Luscombe Funeral Chapel. Rev. George K. Ward officiated with interment at the Belleville Cemetery. Bearers were David, Peter, Paul and Andrew Randle, David Lucas and Marc Lacombe.

HAROLD D. LAKE

The funeral for Harold D. Lake was held in the chapel of the Hogle Funeral Home May 26 at 1:30 p.m. Simon Bronson conducted the service with burial in Eggleton Cemetery.

Bearers were Marvin Cooney, Rosys Carlisle, Eugene McGee, Ronald McCrory, Ross Bailey and Fred Heasman.

High-speed Chase Ends in Arrest

BRIGHTON — A high-speed chase on Highway 401 Monday has led to the arrest of a Deseronto man on charges of criminal negligence, possession of a weapon and possession of liquor in a place other than a residence.

Charged is Gregory Arnold Sargent, 18, of 67 Mill St., Deseronto.

The chase, at speeds up to 90 m.p.h., was taken up by Brighton Constable Bruce McArthur west of Trenton. It ended 30 miles later when a half-ton truck driven by Sargent slammed into an earth embankment on the Highway 45 exit ramp north of Cobourg.

Constable McArthur said today the chase began when he tried to motion the truck off the road after noting it was weaving from lane to lane.

Most Active Stocks

TORONTO

An 11:00 a.m. report from the Belleville offices of Pitfield, Mackay, Ross & Company Limited, 180 Front Street.

Pattern: stock, number of sales, last sale price and change.

INDUSTRIALS

Alcan 8348, 23⅜, up ⅛
Bell 7583, 44⅞, up ⅛
Imp. Oil A 4800, 33, up ⅛
Bnk Mtl 4305, 15¼, NC
Royal Bank 3232, 33⅝, up ⅛

MINES

Meta Uranium Mns 10000, .10½, dn .01
Anglo United Dev 5000, 1.20, NC
Redstone Res 6000, .20, up .01
Lakehead 3000, .08, dn .01
Cuvier 2000, 1.15, up .04

OILS

Total Petro 2500, 6⅛, NC
Pan Ocean 1150, 11⅞, dn ⅛
Place and Gas 1500, .20, .00½
Trans Cda Res 1000, .38, .01
Universal Gas 1000, 3.30, NC

Toronto Stock Exchange

11 a.m. stock prices provided by

PITFIELD, MACKAY, ROSS & COMPANY LIMITED
180 Front Street - 968-6771

Abitibi	10⅛	Domn. Textile	7⅝	Nthn. Electric	27
Alcan	23⅜	Domtar Ltd.	22⅝	Pac. Pete	22⅛
Algoma Steel	26⅛	Dylex Ltd.	7⅛	Pan Ocean	11⅞
Argus Corp. C	12⅛	Falconbridge Cop.	6⅛	Pine Point	32⅛
Bk. of Mont.	15⅛	Falconbridge Nl.	36⅛	Pitts Eng. C	6⅝
Bk. of N. S.	43⅝	Fondex Systems	340	Prem. Cable	7⅛
Baton Broadcast	7	Ford (Canada)	70⅛	Ranger Oil	18⅝
Bell Canada	44⅞	GMC	46	Rio Algom	26
Brascan A	12⅜	Genstar	19⅝	Roman Corp.	13⅛
BC Forest	15⅛	Guaranty Trust	3⅝	Royal Bank	33⅝
BC Telephone	16⅛	Gulf Canada	22⅛	Ry. Trust	23⅛
Brunswick Mln.	405	Harding Carp. A	3⅛	Scot and Y Hold	305
Camflo Cont.	14⅝	Hollinger Mns.	28⅛	Scott's Rest.	6⅛
Canada Cement	10⅞	Home Oil A	36⅝	Shell Cda.	16⅛
Cdn. S. Pete	360	Hudson Bay Co.	17	Sherritt Gordon	8⅛
Cdn. Cable	14⅜	Hudson Bay Mng.	18⅝	Siebens Oil	18⅛
Cdn. Imp. Bank	23⅜	Hudson Bay Oil	39	Simpsons Ltd.	8⅛
CIL	20⅞	Husky Oil	18⅝	Simpsons-Sears	10
CP. Inv. Pfd.	22⅛	IAC Ltd.	18⅛	Slater Steel	9⅝
CPR	15⅛	Imasco	28⅛	Steel Cda.	28⅛
Cdn. Tire A	40⅛	Impl. Oil	32⅞	Texaco Inc.	30⅝
Chrysler Corp.	11⅛	Intl. Nickel	28⅝	Texasgulf	34⅝
[illegible] Ltd.	6	Intprov. Pipe	13⅝	Thomson News	13⅛
Cominco Ltd.	21⅞	Intl. Utilities	11⅝	Tor. Domn. Bank	43⅛
Cons. Bathurst	34⅛	Kerr Addison	12⅝	Traders A	13⅛
Cms. Building	290	Labatts A	17	Trans-Cda. Pipe	18
Consumer's Dist.	383	Lake Ont. Cem.	335	Union Carbide	21⅞
Consumers' Gas	13⅞	Mac. Hunter C	8⅛	Union Gas	7⅛
Corby Dist. A	16⅝	Mac. Bloedel	23⅝	United Canso	7⅝
Craigmont Mns.	41⅛	Massey-Ferg.	17⅝	Victoria and Grey	26⅛
Crush Intl.	8⅛	Microsystems	360	Villacentres	310
Denison Mns	48	Moore Corp.	48⅝	Walkers W A	33⅛
Dome Mns.	33⅝	Noranda A	37⅝	Westcoast Trans.	22⅛
Dofasco	24⅛	N. and Cen. Gas	11⅛	Westons	19⅝

Consaul's Frontier Shop
Levi's

FRANK REALTOR

GRANT THOMPSON
For Complete
Real Estate Service
Call
962-9248
or
Direct Toronto Line
868-0774
[illegible] NORTH FRONT ST.
BELLEVILLE

OTICON AIDS HEARING

Do you have to strain to hear? We can help you. Relax and enjoy listening, truly distinguishing sounds. We've created a complete line of powerful, inconspicuous cosmetically designed hearing aids. OTICON aids people with hearing loss, all around the world.

oticon
THE WORLD'S LARGEST
MANUFACTURER
OF HEARING AIDS

LET US GIVE YOU A
FREE HEARING TEST
—No Appointment Necessary—

Hitchon TV
340 FRONT STREET
DIAL 962-5348
BELLEVILLE

TRAILERS FOR SALE

Used Motor Homes, Trailers and Campers

1974 Glendette. Special $2,295.
1973 Corsair, 19' Custom
1972 Citation, 15'
1972 19' Triple E. Motor Home. like new.
1972 20' Travelaire.

USED TENT TRAILERS

Large Selection of
Corsair, Glendette Travel
Trailers
Good Selection of
Corsair, Sun Kamper and
Champion Motor Homes

AWNING AND STEREO
EQUIPMENT

1973 TRUCK CAMPER
Furnace, fridge and stove, 10'. Like new.

ELLIOTT MOTORS
962-4584
My26-30

BUS camper. Fully equipped. After 5 p.m., 962-1645. My27-tf

SCHOOL bus converted to camper. Call 475-1697 (Brighton). My21-tf

TRAILERS FOR SALE

SEE THE SUNSET
From coast to coast in a brand new Sunset Travel Trailer or plan a holiday with our new Val-Bar Campers or Travel Trailers — You can enjoy all the comforts of home at prices you can afford at

SKYVIEW TRAILER COURT
and Sales
311 Dundas St.E.
IN TRENTON — 392-5838
My1-1m

16-FOOT Holiday, sleeps six, gas-electric fridge, stove, oven, heater, toilet, hitch, mirrors, electric brakes with controls. — Offers. 968-9515. My27-tf

A Soft Top tent trailer, good condition and a spare wheel. New top last year. Asking $395. Phone 477-3845. My 27-30

1975 20½ ft. Prowler, fully equipped many extras. Call 966-9027. My 27-tf

TRAILERS FOR SALE

Bellevue
Canada's Quality Hardtop Camper
See Them This
Weekend At Belleville's
Exclusive Dealer
Easy Financing
R. J. ENTERPRISES
½ Mile North Of 401
On Wallbridge Rd.
966-2288
My20-[illegible]

ANDY CARR
TRAILER SALES
See The Best At
90 COLLEGE ST. WEST
Apalache — Golden Falcon
Gypsy Queen—Quinte Kampers
Winnebago
Open 9 a.m. to 9 p.m.
Sat. 'Til Noon
It's Our Business, Not A Side Line.
Over 11 years service experience.
962-1758
My14,16,20,22,24,27,29,31,Je3,5,7,10

TRAILERS FOR SALE

ROSSMORE TRAILER SALES
Come To The County For The Best
Deal In Tent & Travel Trailers
Trailer Sales and Service
Is Our Only Business
—Travelmer and Lionel Travel Trailers, 15 to 27 ft.
—Lionel Hardtop Tent Trailer, 4 to 8 sleepers. —Truck Tops
—All trailer accessories from door stops to Reese hitches. (Hitches and brake controls installed).
—12 volt battery for trailers or cars.
—Propane filling station has been added.
Open evenings for your convenience. Bring your trailer to our service centre — We service all makes.
1 Mile South Of Belleville
On Highway No. 14 Turn Left On
Massassaga Road
[illegible]
F13-tf

IN MEMORIAM

Select your Memorial Verse from our Memorial Booklet which can be seen at the Classified Advertising Counter of The Intelligencer.

Interested in Theatre?
THEATRE AUGUST
. . . for young people interested in
any aspect of theatre.
ORGANIZATIONAL MEETING
Tuesday, May 27 – 7:30 p.m.
AT PINNACLE PLAYHOUSE

I·D·A DRUG STORES
"WELL WORTH LOOKING FOR"

Special Pkg. of 240
I·D·A Cotton Tipped SWABS 99¢ While they last!

42nd. BIRTHDAY SALE
Prices Effective Until June 7th.

SUNLIGHT COMPLEXION SOAP White or Lemon
6 BARS 2 PACKS OF 3 FOR ONLY 99¢ While they last!

"OFF" INSECT REPELLENT $1.59 150 ml.
VO 5 pH BALANCE SHAMPOO $1.39 225 ml.
KOTEX FEMININE NAPKINS Reg. or Super 12's 79¢
I.D.A. Quality COLOR FILM • 12 Exp.-No. 126 • Instant Load Type 88¢ Not Available in Belleville Stores
ARRID ANTI-PERSPIRANT 40% MORE BONUS OFFER $1.66 12.6 oz.
SUDDEN TAN 3.5 oz. Foam or New 4 oz. Lotion $2.77 EACH
CHLOR-TRIPOLON ALERGY TABLETS 4mg.-36's or 8mg.-18's $1.49 EACH
CURAD "ouchless" BANDAGES "Value Pack" 100's $1.49
Johnson's BABY POWDER $1.07 14oz.
NOXZEMA 4oz. SKIN CREAM 99¢
MAALOX ANTACID 12oz. Liquid or 50 Tablets $1.66 EACH
Gillette FOAMY 11oz. SHAVE CREAM 99¢
KLEENEX FACIAL TISSUES 200's 57¢
LISTERINE ANTISEPTIC MOUTHWASH 30 oz./852 ml. $2.49
Clairol "NICE'N EASY" THE SHAMPOO-IN HAIR COLORING $1.69
DELSEY BATHROOM TISSUE TWIN-PACK 53¢

Geen's I.D.A. Pharmacy
276 FRONT STREET 962-4551

McCoy's I.D.A. Pharmacy
213 FRONT STREET 968-7928

Fabricon Head Defends Plant Move to Belleville

By AL ZARAS
Staff Reporter

TRENTON — Fabricon Manufacturing Ltd. president Hanns Allmendinger said Monday Trenton will not attract new industry unless it assembles serviced land in an industrial park similar to the one in north east Belleville.

His assessment comes two weeks after news was released that his company will build a new 300-employee plant in Belleville. It also follows what he called several months of frustration in attempts to locate the plant in Trenton.

He spoke with The Intelligencer Monday about Fabricon's attempt to build the plant on 20.9 acres of CNR-owned property in southwest Trenton. Failure forced him to conclude the town's answer for attracting large scale industry rests in establishment of an industrial park.

"I believe if Trenton would have had industrial siting available, and that is the responsibility of council, that we would have had no trouble putting up a plant in Trenton," said Mr. Allmendinger.

"They better look for industrial land or it (loss of a plant) will happen again," he warned. "I know it costs money, but to make money, you have to spend money."

Mr. Allmendinger agreed to an interview saying that although he didn't want to create a "storm" of public reaction, he felt the need to tell Trenton that Fabricon tried to remain in Trenton.

He termed a "whitewash" the town's explanation for loss of the new Fabricon plant to Belleville. Mr. Allmendinger said it made it appear the company did not try to locate here, contrary to what actually occurred during some three months of talks with the town.

Public criticism of the loss of Fabricon prompted town officials to release a report, sections of which Mr. Allmendinger called confidential, that outlined the talks.

Following a mid-May announcement in Belleville, Mayor Bob Patrick issued a second statement aimed at clearing up "some misunderstandings that are obviously circulating concerning Fabricon locating in Belleville."

Mr. Allmendinger said Monday the initial report "makes us look like we didn't try to remain here".

"If they say we tried everything, I say, where was the land?"

To illustrate his point, Mr. Allmendinger pulled eight maps from a closet outlining alternate plant siting and control of the 20.9 acres he said he was willing to buy, provided access for services was available. "Does that look like we weren't trying to do anything?" he asked rhetorically.

Control of the land rested with at least three different groups. Town clerk Aubrey Sharp stated in a report to council that failure to get agreement over several land exchanges precluded location of the plant in southwest Trenton.

Mr. Sharp blamed the lack of large-size areas of serviced industrial land for the loss of Fabricon.

He directly compared the reception he received in Trenton to that he received from Belleville when a Fabricon consultant looked in the city for land.

The same night he asked a company consultant to look for an alternate site, he received a Belleville official plan and preliminary outlines of a 30- to 50-acre site in the city's northeast industrial park. An outline of services was delivered the following day.

"It took a day and a half to get what I wanted," he said. "It's the way a community should work."

On the other hand, Trenton should have known in February that it was not in the position to provide land, he said.

"If Trenton wants to exist as an industrial community, they will need to buy land," he stated. Mr. Allmendinger suggested the purchase of land on Trenton's borders as an eventual site for an industrial park.

District at a Glance

Youth Better Prepared

PICTON — Bicycles no longer are "just for kids" since hundreds of adults have discovered the exercise value of cycling.

Picton Police Chief Charles Fletcher observes, however, that most youngsters applying for bicycle licences are better briefed than the older generation. They come fully prepared with the serial number of their bikes while adults sometimes overlook this information.

Child's Body Found

WAUPOOS — Ontario Provincial Police searchers Monday recovered the body of a five-year-old Kirkland Lake boy who drowned Sunday afternoon when he fell from a boat as it overturned in Prince Edward Bay near here.

Dead is David Michael Cragg, five, son of Mr. and Mrs. Fred Cragg of Kirkland Lake.

The child's body was found in Prince Edward Bay off the shore of North Marysburg shortly after noon Monday.

The boy was one of five youngsters riding in a 19-foot boat, Sunday, operated by William Little, 23, of Waupoos.

Police say the craft was in a tight turn when it suddenly flipped, throwing its passengers overboard. All were rescued except for the deceased.

Wins Promotion

Picton police officer George Wright this month celebrates 20 years of service with the town police force with a promotion to the rank of detective. He is the first member of the department to earn this rank and scored in the top 10 per cent of his class in a six-week course in criminal investigations held recently at Aylmer.

Wedding Photographer
WM. E. RILEY

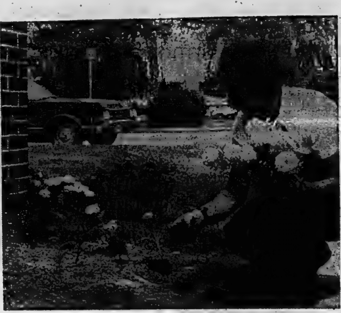

Groundwork

Parks and recreation director Deno Gettas gets dirt under his finger nails as he plants marigolds behind Trenton Memorial library Monday. The flower planting program is under way this week in town parks and other municipal properties. About 21,000 square feet of bedding plants in 10 to 12 different varieties are being planted this year.

Mayor Wants Crackdown On Picton Hot Rodders

PICTON — Picton mayor Donald King this month called for a police crackdown on tire-squealing hot rodders and several Picton merchants told the press they are closing Friday nights because of obscene language on Main St.

Picton police chief Charles Fletcher said Monday that more than 102 charges have been laid by police already this month, 16 of these for unnecessary noise.

He added that 27 speeding charges were laid, 26 liquor charges, 12 charges under the Criminal Code and a total of 20 other charges. The other charges include offences related to licences and similar matters.

In April, 1975, approximately 80 charges were laid by police in comparison with the 102 charges laid during the first three weeks in May.

Chief Fletcher says public co-operation is needed to assist police in apprehending motorists creating unnecessary noise.

He observed most of the drivers charged plead guilty to the offence and it is seldom necessary for citizens to come forward as witnesses. The police make every effort to hold the names of those reporting offenders in confidence but sometimes the citizen is required to come forward.

Chief Fletcher added the use of obscene language on Main St. frequently relates to impairment and use of profanity and obscenities by impaired persons will be noted in police reports and brought forward in Justice of the Peace court here.

Wright Named Picton's First Detective

PICTON — A veteran officer with the Picton police department, Constable George Wright, has been promoted to the rank of detective following completion of a six weeks course at the Ontario Police College.

His promotion was announced this week by chairman of the Picton Police Commission, Jesse Mason, and Picton police chief Charles Fletcher.

Constable Wright, who joined the town police force in May, 1955, recently completed a six-week course in criminal investigation at the Ontario Police College in Aylmer. He scored among the top 10 per cent in his class.

He is the first member of the Picton Police Department to earn the rank of detective.

Thomlison Elected

TWEED — At the annual meeting of the Canadian Wood Pallet and Container Association held recently in Vancouver, B.C., Bill Thomlison, general manager of the Sawyer-Stoll Lumber Company in the village was elected president.

The Sawyer-Stoll Lumber Company is a charter member of the Association. Other officers elected: First vice-president, Mozart Carreire of Lachute, Que., Second vice president, John Sheremeta of Vancouver, B.C. The Association has nine other directors.

Recreational Vehicles
To Put More Pleasure In Your Vacation
● Corsair ● Glendette ● Sunkamper
SEE THE NEW MODELS AND DISCUSS YOUR TRAVEL NEEDS WITH RUSS TROTTMAN or GERALD BRICKMAN
ELLIOTT MOTORS
('70) LIMITED
346 North Front Street — 962-4584

UNDERSTANDING AUDIO
with
Vic Forsyth

THE TURNTABLE

Question:
WHAT IS SIGNAL TO NOISE RATIO?

Answer:
A measure for the amount of low pitch "rumble" of a turntable in relation to the desired signal. The larger the figure the better. Should be above 45db.

So There. Column for more tips!

FOR THE BEST IN AUDIO SEE
CIRCLE TV
QUINTE MALL
968-5525

UNIROYAL
Steel Belted Radial
Provides increased traction, skid resistance and stability.
Gives 75% more hazard protection than our conventional 4 ply bias ply tires.
Runs cooler for more security at high speeds.
Guaranteed 40,000 miles.
53.95
ea. SIZE BR78-13
OTHER SIZES AVAILABLE
GR70-15 HR78-15

SPECIALS — 25% OFF
SURPLUS ORIGINAL EQUIPMENT STEEL BELTED RADIALS
BR78-13 WHITEWALL
Manufacturers List Price $62.65 .... $47.00 ea.
GR70-15 WHITEWALL
Manufacturer's List Price $87.15 .... $65.00 ea.
HR78-15 WHITEWALL
Manufacturer's List Price $89.35 .... $67.00 ea.
Uniroyal has a tire to fit almost every car and every pocket book.
And you can always say, "charge it".
CHARGEX
UNIROYAL CENTRES
UNIROYAL
30 DUNDAS ST. WEST BELLEVILLE
PHONE: 966-5722
(ACROSS FROM THE FOUR SEASONS MOTEL)
● INDEPENDENT TIRE SALES - BELLEVILLE
● B & A MOTORS - TRENTON ● RON CARTER TIRE SALES NAPANEE

Special Summer
Recreational Swim Memberships
AT THE
Y.M.C.A.
FOR JUNE, JULY AND AUGUST
Family Swimming: Twice a Week $30.00
Adults: 5 Times a Week $30.00
This Summer Stay Cool In The 'Y' Pool
Call 962-9245

LICENCE
BICYCLE SERVICE
Established 1918
LICENCE
SPORTS & HOBBIES
SPECIALS
Fishing Tackle
RODS .... 4.98 to 44.95
REELS .... 4.49 to 49.95
BOXES .... 4.49 to 26.98
LURES - LINES - HOOKS
"Special Values on Rod and Reel Combinations"
BASEBALL GLOVES
4.98 to 64.95
BATS - BALLS - CAPS
(Team Supplies)
BIKES By ● RALEIGH ● CCM
● PEUGEOT ● MOTOBECANE
● SEKINE ● BROWNING
● APOLLO ● ELIMINATOR
10 SPEED 99.95 to $735.
5 SPEED 99.95 to 149.95
3 SPEED 99.95 to 124.95
COASTER 44.95 to 84.95
GOLF CLUBS
59.95 to 289.95 SET
BAGS
14.98 to 49.95
CARTS
29.95 to 59.95
Shoes — Shirts — Jackets
Gloves — Head Covers
Tennis Racquets
3.98 to 69.95
● Balls ● Presses
● Shoes ● Covers
● Shirts ● Shorts
HOBBIES AMT. "Star Trek" Model Kits only 3.99
Cox Ready-to-Fly Planes & Cars 15.95 to 26.95
R/C KITS ● MOTORS ● TRANSMITTERS
STEPHEN LICENCE LIMITED
323 FRONT ST. BELLEVILLE DIAL 968-9368
OPEN DAILY 9 A.M. TO 5:30 P.M.
THURS. & FRI. 'TIL 9 P.M.
CHARGEX

TOMORROW IS KIWANIS PEANUT DAY!

Migrant Workers Constitute Enormous Problem for the European Community

By JOHN D. HARBRON

Foreign Affairs Analyst

Thomson News Service

Dr. Patrick Hillery, the former foreign minister of Ireland, was in Toronto recently talking about the social problems facing what we in Canada consider to be an economic phenomenon, namely the European Economic Community.

He was doing this in his present function as vice-president for social policy of the European Commission.

Dr. Hillery, who managed in his speech to divest himself of the binding bureaucratese of the international administrator, had some devastating things to say about migrant labor within the member countries of the EEC.

What he referred to as "the weak groups" are six to eight million immigrant workers, (escalated by him to 18 millions if you include their families), who have come into the booming nations of Western Europe during the 60s and 70s to find work.

About 75 per cent of them arrived from countries outside the market, for example Spain, Morocco and Turkey. Many have arrived illegally "products of an international group of exploiters," as he also put it.

To cope with what must now be staggering problems of unemployment and bad housing for these migrant millions, given the global recession of 1973-75, the EEC has established a $800-million social fund whose operations in detail he did not elaborate.

He spoke so dispassionately about such a staggeringly large floating population (as large as Cuba's), and only in answer to a query from the floor, that the immensity of the problem wasn't obvious.

It's not that Dr. Hillery, an Irish medical doctor with three medical degrees, is a cold man, rather he displayed typical Irish warmth in what he said.

But the problem he faces, like so many social ones today, possibly is too much for the EEC bureaucrats to solve.

If so, what he had to say about so many floating human beings within the affluent Europe sharpened his earlier comments that the two major areas of concern for today's governments and international organizations are "global organization" and "local aspirations."

By these, he meant the big problem of how increased oil prices helped to increase inflation, a heavy problem unresolved even by economists, and the small problem of citizen's survival.

"The concern of the average citizen is not statesmanship but survival," said Dr. Hillery.

This brings us back to the motiless and unprotected millions within the EEC and what it can do for them. They cannot be bundled off to their homelands.

Other than the inhumanity of such a move, their hard-pressed native lands wouldn't be able to absorb them either.

In the case of Spain, where the boom of the late 60s has changed to high inflation and massive labor unrest, the Spanish immigrant worker whose remittances home once boosted Spain's foreign earnings, would be a drain on the economy if he returned in large numbers.

In France, racism affects the depressed North African unemployed worker. And elsewhere in the EEC, the unemployed semi-skilled Italian laborer would be as unpopular at home as he now is becoming in northern Europe.

Italy is of course, a full member of the EEC, but the one whose own economy is closest to collapse.

The Intelligencer

Intelligencer Established 1834 — Ontario 1870
Published Daily by The Canadian Newspapers Company Limited
45 Bridge St East, Belleville, Ontario, Canada
GERALD A. MORTON - Publisher H. MYLES MORTON - General Manager
M. H. SWITZER, Managing Editor; W. L. B. McCULLAGH, Editorial Page Editor
E. J. WILLIAMS, Advertising Manager; R. S. LAVOIE, Circulation Manager

A Smooth Performance

The visit of Prime Minister Trudeau passed off without incident — that is, if we discount a youth chased by police after being observed on the roof of a nearby apartment building.

It was all very civilized, and Mr. Trudeau himself very erudite, witty, and frank, even to the extent of acknowledging that the postal service is not what it might be.

But the great man was never really extended, say in the way he might have been by a thoroughly probing and merciless opposition. In fact he was applauded, almost in the manner of an audience having its first taste of the opera.

At least the Prime Minister might have felt encouraged to embark on such public relations ventures more often. Certainly he is not seen in public all that often these days.

About the only heat generated by the audience came from a young man unabashedly in favor of legalization of marijuana. Doubtless running through Mr. Trudeau's mind was an encounter he had while out for a brief walk in the Vancouver area some years ago. "Why don't you legalize pot?" he was asked by a pair of hippie types. His answer, similar to the one he gave at Centennial, noted in part that there were better ways of getting "a high" in life. It was an appropriate answer too from the nonsmoking and fitness-conscious Prime Minister.

Of course there was a lot left unsaid, on a variety of subjects, from the decline in public and private morality to Canada's often strange posturing in foreign affairs, to the apparent receptiveness of many in this country to undemocratic trends abroad.

Mr. Trudeau may have been right in suggesting that the forces of nationalism will ultimately prevail, especially in Asia, but he betrayed some naivety when he expressed doubt that people who take over power by force, whatever their political affiliations, would "hurt their own people."

The Prime Minister seems to ignore the massacre of innocents and the firing squads that have accompanied many a totalitarian takeover in years past, most recently in Asia.

On the subject of capital punishment here at home, Mr. Trudeau makes no distinction in cases of deliberate murder. As former RCMP Commissioner L. H. Nicholson put it recently, the robber for one who shoots down a policeman or a corner grocery store owner. Police, he says, are frustrated in face of a lenient attitude by government in such cases.

Mr. Trudeau's performance in Belleville was in his best tradition, but his words were those of a man and a government that bend with political winds (as witness his answer on the drugs issue), rather than take a strong stand. A Government careful to give little away or to commit itself firmly.

Water Safety

Someone has said that not enough is being done in Canada to prevent drownings.

With the summer season upon us, it is a time to reflect on such a claim. Trenton now has its own underwater search and recovery unit. So too has Belleville; indeed the latter has proved its worth many times.

But how much is enough in water rescue, remembering that in the case of the above units their use, sadly, is often "after the event."

How often this year are we going to hear of such tragedies as the loss of a Toronto father and son while fishing in the Weller's Bay area in Prince Edward county? Or of drownings in unsupervised river or lake waters? Not to mention the beach?

We can go only so far in the provision of water safety facilities. In the last resort, each individual must be responsible for his own safety. Attention to basic precautions could save many lives.

Government Or Unions?

Who is running the country — the government or the unions?

The question is one of uncommon urgency these days, with one union after another emerging like so many jacks-in-the-box to hamstring the smooth functioning of society.

The right to strike of course is enshrined in legislation, but it has meant dislocation of the economy and has earned us the ill-will of customers abroad.

In Quebec we see the effects of strong-arm methods by unions: Asked why he was on strike at the Olympic site, one man said he had to "follow the others." When some returned to work but nothing was happening, another said, "there is no one here to tell us what to do."

It is clear the orders whether to work or to down tools come from someone at the top, one whom the men may not even know. This way, we have a situation in which a few people are holding the country to ransom.

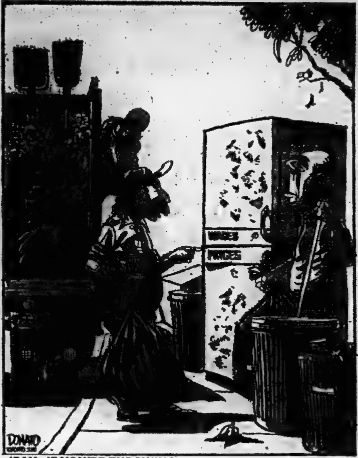

'SAY...IF YOU'RE THROWING THAT FREEZER OUT, MY PAL AND I COULD SURE USE IT...WE'RE WORKING ON A TIGHT BUDGET!'

UN Force Buys Time for Peace

By AL COLLETTI

UNITED NATIONS (CP) — Syria's surprising move allowing peacekeeping in the Golan Heights for another six months buys time for the big powers to work toward a Middle East peace settlement.

It also indicates that Syria has been mending its own fences, improving relations with King Hussein of Jordan including the establishment of a joint military command while continuing its bitter quarrel with Iraq, another neighbor.

The last thing the Syrians would want right now is to face new hostilities on the Israeli border while the tinder box dispute with Iraq over water rights involving the damming of the Euphrates River races on.

The Syrian government informed UN Secretary-General Kurt Waldheim recently that it is willing to extend the mandate of the UN Disengagement Observer Force (UNDOF) for six months beyond May 31.

The peacekeeping force of 1,198 men, including 182 Canadians, is stationed between Syria and Israel on the Golan Heights—scene of much bitter fighting between the two countries in the 1973 Middle East war.

Although surprised, UN diplomats welcomed the Syrian decision. The Syrian agreement known at the UN, also warned:

"The present quiet is a precarious one. Until further progress can be made toward the achievement of a just and durable peace, the situation in the Israel-Syrian sector, and indeed in the Middle East as a whole, will remain unstable and potentially dangerous."

Some diplomats saw a strong Soviet hand in the Syrian decision. The Soviet Union wants to reconvene the Geneva conference on the Middle East, but that will take time. So, as the reasoning goes, there was no real hurry to cut off UNDOF.

Thus the Soviets' and the Americans have been granted precious breathing space by Syria - while they move the pawns around in their giant diplomatic chess match.

Reds Close a Newspaper

Ottawa Journal

Suppression of the Socialist daily Republica, Lisbon's last major non-Communist newspaper, presages a fateful new stage of the Portuguese revolution. What hope there had been for democracy in the last 13 months is swiftly evaporating.

In this affair the ruling Armed Forces Movement has compounded illegality with illegality. When Communist printers seized Republica's plant the AFM sent paratroopers to prevent Socialist crowds from regaining control of it; then ordered suspension of the newspaper. This concerted Communist-AFM action had all the trapping of collusion plotted carefully in advance.

Understandably, the Socialists are threatening to resign from the cabinet unless the ban against Republica is lifted. They cannot allow their voice to be gagged; cannot, as the party with the largest vote in last month's election, accept this affront without a struggle.

Today in History

By THE CANADIAN PRESS

May 27, 1975

The Habeas Corpus Act, one of the foundations of British law, went into effect 276 years ago today in 1679. It provides that an accused person cannot be committed to prison without appearing before a judge at the earliest opportunity and penalizes illegal imprisonment. Later acts improved habeas corpus and it may be suspended in times of rebellion or war, but it remains basic law under which any accused person must be either tried, discharged, or released on bail.

1885—Battle of Frenchman's Butte, Sask.

1915—British battleship Majestic sunk by torpedo, the second in three days.

1931—Professor Piccard made balloon ascent in first pressurized capsule, to a record 51,961 feet.

1943—Meat rationing was announced for Canada.

1949—Liberals led by Joseph Smallwood won the first election held in Newfoundland after Confederation.

SUBSCRIPTION RATES
By carrier .... [illegible] weekly
Single Copy Sale .... [illegible]
By mail in Canada except where carrier delivery is available
One Year .... [illegible]
Six Months .... [illegible]
Three Months .... [illegible]
One Month .... [illegible]
Where carrier delivery is available
One Year .... [illegible]
Second Class Mail Registration No. 1794.

The Intelligencer is a member of Canadian Daily Newspaper Association, Canadian Press, The Audit Bureau of Circulations.

Mortgage Rates Rise Again

By VINCENT EGAN

Business and Consumer Affairs

Analyst

Thomson News Service

The renewed rise in interest rates is sending the cost of mortgage loans back up toward last year's record levels.

Anyone buying a house today in Canada's most heavily populated area, central Ontario, will face these cost factors:

—The interest rate on a conventional first-mortgage loan (for up to 75 per cent of the value of the house) will probably be at least 11 per cent and perhaps as much as 11.5 per cent, compared with 10.75 per cent in April.

Even at that, the availability of loan funds is only fair, according to mortgage brokers.

—On a first-mortgage loan guaranteed under the National Housing Act (for as much as 95 per cent of value), interest rates range from 10.75 to 11.75 per cent, up from 10.5 per cent in April. Again, the supply of mortgage money is just fair.

—For second mortgages, availability of funds is described as excellent. Interest rates have risen a half-point in the last month, and range between 13 and 15 per cent.

Before the end of June, one mortgage broker predicts, first-mortgage interest rates may well return to the 1974 peak of 12 to 12.5 per cent.

The upturn in these interest rates is part of a broad international pattern.

Canadian interest rates remain about mid-way between the lower rates prevailing in the United States, and the much higher U.K. levels.

The increase in most countries is a clear reflection of investors' unwillingness to lend their money for even five years, when the outlook for inflation and recession is so clouded.

Trust companies here in Canada say that sales of their guaranteed investment certificates (maturing in one to five years) are slow, even through the interest rate paid on a typical GIC has been boosted to 9.75 per cent.

If high interest rates spell trouble to the home buyer, they are nevertheless welcomed by the Bank of Canada.

The central bank's policy has been to keep Canada's rates well above U.S. rates.

That helps to attract an inflow of foreign investment capital, which is the traditional Canadian way of offsetting our deficit on international trade—a deficit that has been soaring as the current recession cuts sharply into foreign demand for our exports.

So, in a roundabout way, the monthly payment that a Canadian home-buyer must agree to make is significantly affected by the level of world trade and by foreigners' views on Canada's economic prospects.

On the positive side, Canada's outlook is enhanced by the lower level of inflation recently (as long as you are careful about the choice of a period).

In the three months ended April 30, our consumer price index rose eight per cent, vs. 11.2 per cent in the preceding three months and 10.8 per cent in the corresponding 1974 period. Canadian wholesale price index rose at an annual rate of 2.5 per cent in the six months to March 31.

But on the negative side, several important inflationary pressures continue unabated—notably the demands of powerful unions for wage increases in the range of 30 to 50 per cent.

The scales could well be tipped toward either lower interest rates, or still higher rates, by whatever measures are contained in the forthcoming federal budget.

Russians Capitalize

Milwaukee Journal

Never let it be said that the Russians don't make good capitalists. The U.S. had that brought home to it in the Soviet wheat deal. Now Moscow's dependent Eastern European satellites are discovering it also — if they did not know already.

The Soviet Union has put these countries on notice that they must pay considerably more for the oil that Russia supplies them. It is not that the petroleum is costing the Soviet Union more to produce, it is just a case of Moscow taking a look at current sky high world petroleum prices and deciding to take its slice.

No longer can the East European countries count on fixed oil prices for the life of their five year plans, as they had in the past. In the future the Russians plan on readjusting the price tag annually. That may play havoc with centralized planning and even introduce that forbidden word "inflation" in these Communist nations. For the Kremlin, that's that's quite acceptable as long as Russia turns a tidy capitalistic profit.

Society's Loss of Values

Letter in The Montreal Gazette

The lead editorial in the May 8 edition of The Gazette accompanied by Mr. Mosher's irreverent cartoon of a crucified figure receiving a pie in the face was, indeed, telling.

The loss of values, the desanctifying of things held reverent for generations by society in general has not occurred overnight. Nor has this loss, this flight from essential goodness believed to flow from man's Creator, occurred because of changes wrought by any one group or any one event. The loss of values, the loss of respect for the sacred, and the very sanctifying of certain things are lost gradually and are achieved by the many in our society through morally and spiritually bankrupt life styles.

While The Gazette is to be commended for its excellent questioning editorial entitled Is Nothing Sacred?, it together with most of our mass media must bear some responsibility for the loss of values decried in the editorial.

For instance, on the entertainment page of the same issue there appeared advertisements for films (spread over a column and a half) most of which are nothing more than "skin flicks", a type of film which degrades womanhood by depicting women as objects of erotic licentious amusement and not as creatures of dignity. Such films distort human sexuality and mock the values of the related institutions of marriage and the family.

If The Gazette is serious about its May 8 editorial, then perhaps we might expect a change in its policy of presenting material, be it advertisements or not, which contributes to the reenforcing of attitudes and events that erode proven values, favors moral nihilism and suggests material profit as the only thing worthy of human endeavor.

Barry A. Jones.

Looking Backward

GLEANINGS FROM OUR FILES OF BYGONE YEARS

20 YEARS AGO

May 27, 1955

The 28 piece band of RCSCC. Quinte was among units on parade recently at Canada's first naval veterans' reunion held in Peterborough. Rear Admiral H. Pullen, Chief of Naval Staff, took the salute. The day's program included a parade from the Peterborough Armouries to church and a parade from the church to the cenotaph.

30 YEARS AGO

May 27, 1945

Proprietors of men's shops in the city are having to tell potential customers they will have to wait from ten to twelve weeks for delivery of a custom-made suit. One merchant says that whereas a short time ago he had eight samples of material to offer, he now has three.

40 YEARS AGO

May 27, 1935

Alteration work on the interior of No. 2 Fire Hall at the upper end of the city was commenced recently. One of the major jobs will be the lowering of the lofty ceiling in the sleeping quarters some five feet from its present elevation. The move is being made chiefly for reasons of [illegible] economy.

Appointment of Arthur Maloney as Ombudsman Popular

By DON O'HEARN

Queen's Park Bureau

Thomson News Service

TORONTO — It is hard to recall an appointment made here in recent years that has met with such enthusiasm as the naming of Arthur Maloney as Ontario's first ombudsman.

All sides of the house were enthusiastic, even the NDP. And when the NDP is enthusiastic then something is exceptional.

It is not a party habit to look with approval on government actions, and particularly its appointments.

The wholehearted acceptance of Mr. Maloney is easy to understand.

He has been one of the most prominent members of the criminal bar in Canada for years.

But beyond this he has gained an outstanding reputation as a defender of the underdog.

He has figured in many prominent trials in which he has obviously been providing his talents principally because of his belief in justice, and has won some noteworthy victories.

His standing at the bar has probably only been excelled by his standing with the public.

Most noteworthy of many qualifications of Arthur Maloney for this key job are two.

One, he is a very human person.

Two, he is well experienced not only in the law but in Parliament.

Son of a federal member, grandson and brother of members of the legislature and a former federal member himself, it would be hard to find a man to equal his background in Parliament and politics.

Perhaps it is best expressed with the simple term that he knows his way around.

And a good ombudsman who will protect the public from the stranglings of bureaucracy certainly has to know his way around.

Then he was born in Eganville, near Renfrew, and grew up in the Ottawa valley, with generations of valleyites behind him.

Anybody who knows the valley knows they produce a different breed up there.

They are an energetic people. But also they are open and free, friendly and fiercely loyal.

The spirit of the old logging days still survives and this gives a typical man from the valley an earthiness not found in other sections of the province.

It means they are approachable. And any citizen who has to approach Mr. Maloney can be sure of a good reception.

North Hastings Page

Nixon Plans Brief Tour Through New Riding

BANCROFT — The prospect of a possible provincial election in the fall has become increasingly evident in the New Hastings-Peterborough riding with the nominations of candidates to represent most of the parties and with visits to the area by eminent politicians from both the provincial and federal governments.

The next in a series of visitors that has included Prime Minister Trudeau and provincial cabinet minister Eric Winkler as well as Secretary of State Hugh Faulkner, will be Robert Nixon, leader of Ontario's Liberal Party.

Mr. Nixon will be touring the riding on Saturday, May 31 after a Friday night visit to Napanee.

During his time in Hastings-Peterborough, Mr. Nixon will enjoy coffee parties, dinners, group discussions and interviews with the press.

His visit will start shortly after 9 a.m. on the 31st with a coffee get-together in the St. Andrew's hall in Thurlow Township.

After the visit to Thurlow, Mr. Nixon, who will be accompanied by Dave Hagen, local liberal candidate will meet with representatives of the media from all parts of the Hastings-Peterborough area at the Havelock Hotel.

In the afternoon Mr. Nixon's tour of the riding will take him to the North Hastings area for an interview and a meeting with the Bancroft Fish and Game Club.

The club has been urging the Liberal leader to express policy on the Algonquin Master Plan.

Mr. Nixon's visit to the riding will be concluded with another coffee party to be held in the Apsley Legion Hall.

The public is invited to attend the Apsley party.

That evening, Mr. Nixon will address the Victoria Haliburton Young Liberals Association in Lindsay.

Board to Test Early School Bus System

STIRLING — It's hard to please everyone and the Hastings County Board of Education learned the lesson once again — but this time over school bus scheduling.

The board Monday night approved an experimental early bus system at Bayside Secondary School but not without some serious doubts and reservations from some trustees.

The transportation committee recommended the board approve an early bus to leave the high school at 3:25 p.m. rather than 4 p.m. This would allow students who did not wish to take part in extra-curricular activities to leave for part-time jobs, baby-sitting or just because they had no further business at school.

Stirling trustee Donald Williams objected on the grounds that students who most needed extra help after school would be most likely to leave. Secondary schools generally have an activity hour from 3:10 to 4 p.m.

Mr. Williams pointed out that Centennial had made a previous request and that if the board approved this request it would be flooded with more requests next fall. One trustee suggested that many try to hitchhike rather than wait for the bus.

Hastings Highlights

Golf Course Open

STOCO — The opening day for members of Populars Golf Course in this hamlet about five miles east of Tweed May 18 brought out a good attendance. The weather was excellent and the grass on the course was much farther advanced than usual owing to the recent warm weather.

Opening day winners: First Mixed — Doug Calver and Edna Goennette; Second Mixed — Roger Goennette and Edna Wilson; Third Mixed — Sanford Wilson and Stella Quinn; Juniors — Billy Martin; Second — Timmy Mumford; Third — Kevin Gall.

Camp Site Opens

MARMORA — A new business that will provide luxury accommodation for tourists in this area opened in Marmora Township recently.

The Happy Lands campgrounds for America (KOA) camp site, owned by Norman and Rose Bradley of Oshawa, had eight parties take advantage of the new facilities over the holiday weekend.

One of 30 KOA's in Ontario, the Marmora Township site offers attractive surroundings, hydro and water outlets at the camp sites, swimming pool, playground for children, washroom and laundry facilities, comfortable lounges and indoor recreation.

Firemen Busy

PICTON — It was a hot time in the old town last night for Picton firefighters who answered three alarms in a six-hour period.

Shortly after 7 p.m. firemen were called to extinguish a car fire at the Town Hill. Damage to the vehicle, owned by Roger Burrill of Disraeli St., Picton, was minor.

Shortly after midnight, the second alarm took firefighters to the Fairway Apts. on Spring St., where a garbage can in the basement was ablaze. No damage resulted.

At 1:30 a.m. a third call was answered at the H. J. McFarland home for the aged. It was a false alarm.

Worth Waiting For

Sunday showers delayed wagon rides through Harold Bonter's blossom-laden orchards several hours. But when the sun reappeared and the trees dried off a Belleville family, travelling by car in Ameliasburg Township, stopped to take advantage of nature's annual flower show in color. Pictured are Mr. and Mrs. Don Willock and sons Scott, three and Mark, six, of Belleville with tractor driver, Garry Ray looking for a full load before starting off.

A Long Walk

It was a weekend in Bancroft for marathon endeavors. Along with a roll-a-thon at the local arena, six members of the local TOPS Club walked the five miles from Bird's Creek to Bancroft on an attempt to raise [illegible]

Field Worker Outlines Role Of Social Service Program

MARMORA — A 24-hour-a-day service is maintained by social services and welfare to assist people with their problems" a field worker, James Jessup, told members of St. Paul's ACW at their May meeting.

One of six persons working in the Quinte area, Mr. Jessup outlined the many services and kinds of help that are available.

There is supplementary help for pensioners who require drugs, dental work or eye glasses; mothers, whose husbands have left their families, can get assistance to retrain at Loyalist College for a job; young people 16-18 may be provided with financial assistance to move out of a troubled home; sleeping accommodation and meals will be provided for persons in need who are passing through a community; people on welfare in one area can move to another and apply for assistance.

In addition, transportation to hospital or clinic is provided for people on welfare if they have no means of getting there themselves; the services of the Victoria Order of Nurses can be obtained, if needed, through the Community and Social Services; children under 18 in a broken or troubled home are referred to the Children's Aid Society, Mr. Jessup explained.

The Social Services and Welfare Committee also works closely with the county homes for the aged and nursing homes for the admitting of senior citizens who are no longer able to look after themselves, Mr. Jessup said.

Mrs. Lillian Johnson reported on the Diocesan ACW meeting held in Kingston recently. The theme of the conference was "Let the Spirit take over".

Residents Walk, Skate For Community Funds

BANCROFT — It was an expensive weekend for North Hastings residents who are soft touches when it comes to sponsoring money-raising events.

Saturday, a group of women belonging to the local TOPS Club walked the five miles from Birds Creek to Bancroft in an effort to raise funds for the club use.

Although there are more than 30 people in the local TOPS Club, only six hardy women endured the hot weather to raise $150.

Sunday, Bancroft's first Roll-a-thon on roller skates was held in the North Hastings Community Centre.

The roll-a-thon was organized by the arena commission in an attempt to raise enough money to purchase another 35 pairs of roller skates.

Most of the teen-agers who participated in the event had a number of sponsors who were willing to pay one cent a minute for the possible 5½ hours spent skating.

One young girl had more than 50 sponsors.

According to Jim Bruce of the Community Centre, the youngster raising the most money will be awarded a new pair of skates.

The bad news to the sponsors will be arriving soon when the bills are sent out by the commission.

Forbes Wants Schools Open

STIRLING — Separate school representative John Forbes told his fellow trustees here Monday night that teachers and students should be kept in schools during the Remembrance Day Holiday.

Mr. Forbes, from Trenton, gave notice of motion Monday, to keep teachers and students in the classroom. The board will deal with the suggestion at its next meeting.

After the meeting Mr. Forbes said he felt students could better observe Remembrance Day by doing planned activity rather than just having a day off. He said the students never attend services.

Art Lovers Gather

The Belleville Art Association will hold its monthly meeting Wednesday at 8 p.m. in Corby Library. Guest speakers will be Warren Thomson, a graphic artist and Howard Mandel, a photographer. They are instructors at Loyalist College. The public is invited to attend. Refreshments will be served.

Arnold Lashes Out At Abortion Policy

TORONTO — The Social Credit candidate in Hastings — Peterborough for the next provincial election claims the Conservative government encourages abortion as a means of birth control.

Nancy Arnold, who has been nominated to run in the restructured riding, released a statement at Queen's Park recently supporting a young woman who shouted "baby murderers" before being escorted from the floor of the legislature.

"The unidentified young woman is right," she says. "Ontario MPPs are baby murderers. In a two-year period, 1973-74, 43,000 unborn, human babies were murdered through unnecessary abortions in hospitals under the jurisdiction of the Ontario government."

In effect, she contends, provincial health insurance coverage which pays for hospital stays and operation costs in abortion cases prompts many women to neglect conventional birth control methods.

"All a person has to do to get past most hospital abortion committees is say she does not want a baby. The board decides that having the baby will make her unhappy, and unhappiness is bad for your health," Mrs. Arnold says.

"At least that is how the people sitting in the legislature permit the law to be interpreted."

WE SELL NEW
1975 LAWNBOYS
STAN'S FIX-IT SHOP
2 Miles East of [illegible]
968-9275

The Canadian Cancer Society
WILL SHOW
FILMS FREE of Charge
TO
Women's Clubs and Church Groups
with a nurse in attendance to answer questions
FOR INFORMATION DIAL 962-9686

TAX DEDUCTIBLE
LEARN to FLY!
FLY NOW...
Before Work - After Work
or Anytime
GOVERNMENT APPROVED SCHOOL
TWO FULL TIME INSTRUCTORS
Complete Facilities at Belleville Airport
Just 2 miles east of the City.
ALSO: CHARTER AIR SERVICES
"We Can Fly You Where You Want To Go"
CALL NOW (613) 962-6504 OR 962-0124

Burning Rectal Itch Relieved In Minutes

One of the most common afflictions is a condition known as "Itching Piles." It is most embarrassing for the sufferer during the day and especially aggravating at night.

If you want satisfactory relief—here's good news. A renowned research laboratory has found a unique healing substance with the ability to promptly relieve the burning itch and pain. It actually shrinks hemorrhoids. This substance has been shown to produce a most effective rate of healing. Its germ-killing properties also help prevent infection.

In one hemorrhoid case after another "very striking improvement" was reported. This improvement was maintained in cases where clinical observations were continued over a period of many months. Furthermore, these tests and observations were made on patients with a wide variety of hemorrhoidal conditions.

All this was accomplished by a healing substance (Bio-Dyne)—developed by a world-renowned research institution. This substance is now obtainable in ointment or suppository form known as *Preparation H*. Ask for Preparation H Suppositories (convenient to carry if away from home) or Preparation H Ointment with special applicator. Available at all drug counters. Satisfaction or your money refunded.

Preparation H

O'Connor's
Jewel Box
212 FRONT ST.
Will Be Closed
All Day Wednesday,
May 28, 1975
For Inventory

special 4 day sale
WEDNESDAY, MAY 28 TO SATURDAY, MAY 31
jeans & cords for Summer
LEVI'S CORD JEANS
Sizes 26 to 38
Now $9.95 - 2 for $19.00
LEVI'S & LEE
DENIM JEANS
Sizes 27 to 38
Now 9.95 2 for 19.00
All The Above In Assorted Leg Lengths
NO REFUNDS OR EXCHANGES
STORE SALE HOURS
Wed., Thurs., Sat., 9:00 a.m. to 5:30 p.m.
Friday 9:00 a.m. to 9:00 p.m.
MEAGHER'S MEN'S WEAR
267 FRONT ST. — DIAL 962-1237 — DOWNTOWN BELLEVILLE

QUINTE
RADIATOR
SERVICE
We Specialize In
RECORING
CLEANING
of all
Your Cooling Systems
and Gas Tank Problems
Regardless of Size.
Free Pick up and Delivery
Same Day Service
966-4696
[illegible] Dundas St. E.
Belleville
For Service Call
[illegible]

Please Call me
for
WASHROOM
and
FLOOR MAINTENANCE
EQUIPMENT
and SUPPLIES
Please call George Northway
G.H.WOOD & Company Limited
Box 172, Belleville
968-6324
ALMOST
EVERYWHERE
YOU GO!
G.H.WOOD
Sanitation for the Nation
A-187

Moore Business Forms
ARE YOU
INTERESTED
IN A CAREER?
WE ARE LOOKING FOR MATURE, RESPONSIBLE PEOPLE WHO ARE INTERESTED IN A CAREER WITH ONE OF THE WORLD'S LARGEST MANUFACTURERS OF BUSINESS FORMS. WE ARE SEEKING PERSONS TO TRAIN AS:
PRINTING PRESS &
COLLATOR OPERATORS
WE WILL GIVE YOU ALL THE TRAINING YOU NEED AND YOU WILL BE ON THE PAYROLL WHILE YOU LEARN. PRIME CONSIDERATION WILL BE GIVEN TO APPLICANTS WITH A MECHANICAL BACKGROUND. IF YOU HAVE COMPLETED GRADE X OR EQUIVALENT AND ARE WILLING TO WORK SHIFTS, WE WOULD LIKE TO TALK TO YOU.
WE OFFER EXCELLENT COMPANY BENEFITS AND A GOOD STARTING WAGE. IF YOU ARE INTERESTED IN POINTING YOUR WAY TO A BRIGHTER FUTURE FOR YOU AND YOUR FAMILY PLEASE DIRECT YOUR INQUIRIES TO:
PERSONNEL DEPARTMENT
392-1205
(Between the hours of 8 a.m. and 4.30 p.m., Monday to Friday)
Moore Business Forms
TRENTON

WATCH FOR OUR REGULAR TUESDAY FEATURE

QUINTE BUILDING & HOME IMPROVEMENT

Check the news items for points of interest and helpful ideas related to Building and Improving your home. See the advertisers in this feature for the best in materials and services.

Every Tuesday in The Intelligencer

Province Plans Drive For Seat Belt Use

The proposed seat belt safety program to be introduced into Grades 2 and 3 as a pilot project in Ontario's elementary schools this autumn is a "pretty logical outgrowth of the idea of reaching all age groups," says an official of the provincial ministry of transportation and communications.

Cathy Stephens of the ministry's driver-vehicle operations research department told The Intelligencer in a telephone interview from Toronto recently, both local, personal and mass media advertising has been attempted but the success rate has not been as great as desired.

She said the pilot might last as long as six months after which the ministry will review it to determine if any changes are required before presenting an in-depth program to all public school grades.

Ms. Stephens said the review will likely include a survey of various areas to see if the rate of seat belt use has increased, a telephone survey of some parents to discover their reactions and a look at any possible behavioral change in the students.

She said the Ontario Educational Communications Authority (OECA) will work with the ministry to develop both the pilot and future ongoing programs, specifically producing an animated, 15-minute film and providing printed matter.

When the pilot begins, hopefully in September, community services and safety officers from municipal and regional police departments and Ontario Provincial Police detachments will visit schools once a month with the entire package and will leave follow-up material with the teachers for student projects. The teachers will also be engaged in follow-up interviews to gauge their feelings.

Ms. Stephens said the project has been in the works for almost a year and has also received input from police officials.

Newsmakers

Auld Works Hard

Herb Young, president of Loyalist College says it is easy to realize the tremendous responsibilities thrust upon minister of colleges and universities, as he introduced Mr. Auld as guest speaker for the Loyalist convocation Saturday. Mr. Young noted the demands on post-secondary education are on a frightening increase and funds are limited. He said the college faces these problems on a small scale and has to fight to cope with them.

Parade Planned

On Sunday June 1, a parade including the Hastings and Prince Edward Regiment will commemorate the cessation of hostilities of Second World War in Toronto. Starting at 2 p.m. from the Queen's Park, the march will go down University Ave., to City Hall where an Ecumenical Service will take place at 3 p.m.

Gently Does It

Barry Prindiville, of Trenton Cold Storage, gingerly manoeuvres loaded forklift truck along competition course at Belleville. Contest at Dick Ellis rink was organized to boost plant safety by Hastings-Prince Edward branch of Industrial Accident Prevention Association.

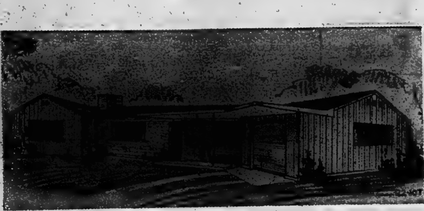

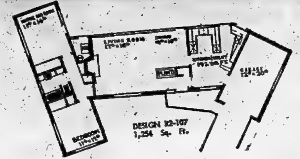

Gardening Column

Manure Not Best For Gardens

In what is basically a farming community, I should probably have my head read for trying to overturn some sacred cows and their sacred product — manure. But I've got to set the record straight, at least as far as the home gardener is concerned.

First of all, when you examine barnyard manure for its fertilizing qualities, it's just not what it's cracked up to be. Or rather, as the home gardener spreads it about to be. In fact, manure is a very poor fertilizer that adds very little to the garden in the way of nutrients.

Perhaps the misconception comes about because of the common sight of farmers heavily manuring their fields every spring. But that's not because it's a good fertilizer, but rather because it performs very well in making heavy soils friable, in acting as a composting agent that allows the development of sturdy root structures.

The term manure is of course a general one that applies to many agent besides animal manure. But since it's animal manures we are dealing with, let's take a closer look at them and their fertilizing qualities.

Cow manure contains about 1 per cent nitrogen, 2 per cent phosphorous and 1 per cent potash. And that's when it's "green". The "well-rotted stuff," that is so sought out by home gardeners, has probably lost 50 per cent of its nitrogen and 26 per cent of its phosphorous through the decomposition process. That means a ton of well rotted barnyard manure provides you with the equivalent in terms of nitrogen, phosphorous and potash, of a 40 pound bag of commercial fertilizer.

So use manure if you like, but don't use it believing that your plants or vegetables have been well fed. Rather, use it as a composting agent to break up soils and keep them porous. But at the same time, be aware of some of the problems manure can introduce. Its first and most obvious problem is its high content of weed seed. And it carries some additional potential problems that are not so obvious. For example, manure on geraniums or a tulip bed can be disastrous since manure is a prime source of fireblight. And it's bad business to put it on tomatoes or peonies because of botrytis blight.

Now I want to set one thing straight. I am not making a mass condemnation of barnyard manure. I'm just suggesting that you don't consider it has some magic qualities that automatically make your garden grow. Manure can and should be used wherever the supply is plentiful and weeding is no problem. Provided you use it with some discretion and are prepared to add fertilizers to manured soils rather than expect manure to perform the feeding function.

Now I am sure there are some readers who may be leery of commercial fertilizers. In the same way that many people are leery about adding fluorine to drinking water. And who is to say they are wrong. But on the other hand, there has never been any evidence that commercial fertilizers cause any ill side effects whatsoever. And so, in the long run, the choice is yours — manure or commercial fertilizer — or both.

Incidentially, you can achieve the same basic results by constructing and working your own compost heap. And without the many possible problems that manure can bring to the home gardener. And there's no better time to talk about compost — than next week.

Questions welcome: All questions are welcome and will be answered. Please designate if your letter may be used in a future column. Direct your queries to Ross Hawthorne, The Intelligencer, Belleville.

Drivers Compete

Industrial safety in the Quinte district received a boost through competition Saturday.

The event was the third annual contest for industrial forklift operators run by the Prince Edward-Hastings branch of the Industrial Accident Prevention Association.

Some 21 operators entered the contest — at Dick Ellis Rink, main objective of which was to promote industrial safety in the handling of forklift trucks in local plants, said co-ordinator Ken Fisher of Bloomfield.

Tow main winners emerged — Ray Lucas, Union Carbide, Belleville, in first place, and Gary Cooney, Crane Ltd., of Trenton.

Both men now go on to the provincial championships in Owen Sound June 14.

The team prize was won by a group from Trenton Cold Storage, for the second successive year.

To gain points, each operator had to gingerly manoeuvre loads around obstacles and marked paths.

Home of the Week

DESIGN R2-107
1,254 Sq. Ft.

The home design illustrated could be a vacation cottage or it could just as well be a year-round home. It shows a real ranch style with a genuine western tang and it would be particularly suitable if you happen to own a pie-shaped lot with restricted frontage.

Its 1,254 square feet of living space are just comfortable for municipalities that specify 1,200 square feet as a minimum area.

The plans show the home built with its main floor a concrete slab-on-grade with forced air heating ductwork cast in the floor. This is sometimes the best solution in areas of high ground water levels or rock close to the surface, often the situation in vacation country. If electric heating is used, the furnace room could become an additional closet for the master bedroom or a generous storage for wood for the fireplace.

Plans for Design 2-107 cost $35 for the first set, $11 each additional set and are supplied by return mail.

Order from Home Planning, 40 Jarvis St., Toronto, Ont.

Sparks Fly

CAMBRIDGE, England (CP) — A blazing row broke out after firemen were summoned to a hotel here only to find County Chief John Maxwell had turned in the call as a demonstration for businessmen he had addressed in the hotel earlier. The firemen's union complained and Maxwell finally said he was sorry. But Maxwell did prove the efficiency of his force—the men made it to the hotel in only 55 seconds.

Fatalities Decline

TORONTO — Figures released recently by the provincial ministry of transportation and communications indicate that for the first time since 1970 there has been a 9.4 per cent decrease in the number of fatal collisions and a 10.7 per cent decrease in the number of fatalities.

During 1974 the number of fatalities involving bicyclists declined 34.8 per cent from 69 to 45, while pedestrian deaths were down 11.8 per cent from 346 to 305.

John R. Rhodes, provincial minister for transportation and communications, says, "these figures are the most encouraging we've had to date. In addition, it's the lowest death rate per 100 million miles travelled over the past 20 years.

The 1974 statistics show that there were 204,271 reported motor vehicle collisions — an increase of 5.8 per cent as compared to 1973.

Partly reflecting the inflationary trend, motor vehicle — related property damage costs increased from $171.1 million to $206.8 million, while property damage collisions increased from 128,061 to 136,415.

Fatalities involving motorcycle drivers increased by 2.4 per cent from 84 to 86, whereas motorcycle driver injuries increased 24.2 per cent from 2,633 to 3,270. Injuries involving bicyclists increased six per cent from 3,272 to 3,467.

Mr. Rhodes concludes "close to 40 per cent of those fatally-injured are once again in the 15-to-24-year-age group."

Eggs Stress Benefits Of Using Seat Belts

Constables Don Kuzyk and Brian Turner, community services officers with the Belleville detachment of the Ontario Provincial Police, may have found a use for some of those controversial surplus eggs.

The two men are responsible for a unique method to explain seat belt safety to elementary school students using fresh eggs and model cars.

For example, an unstrapped egg flys out of the car upon collision while a strapped-in egg sustains but minor cracks.

Cathy Stephens of the driver-vehicle operations research department in the provincial ministry of transportation and communications says the method will be used in some form in the ministry's proposed seat belt safety program to be introduced to Grades 2 and 3 in Ontario's elementary schools this autumn.

She relates police officials from across the province were invited to suggest the best way to explain the necessity for wearing seat belts to public school pupils and the egg method was the most impressive.

Ms. Stephens did not say if the method would be used in a physical sense as part of the proposed school package but notes it will probably be included in an animated, 15-minute film to be produced by the Ontario Educational Communications Authority (OECA) to be shown in the schools.

Constable Turner says the film will likely portray Humpty-Dumpty who gets like a car accident, falls out of his car and is attended to by "all the king's constables."

Newsmaker

Clinic Sponsored

The Kinsmen Club of Belleville, in conjunction with the Canadian Red Cross Society, will sponsor a blood donor clinic Wednesday and Thursday from 1:45 - 4:30 p.m. and 6 — 8:30 p.m. at the Masonic Temple on Foster Ave.

BROWN'S CARPET INSTALLATION

- IN HOME SERVICE
- INSTALLATION GUARANTEED ONE FULL YEAR
- FREE ESTIMATES WITHIN 50 MILES

CALL 392-2932

For 2 Weeks Only . .
Buy Your Carpet Anywhere
AND BROWN'S WILL INSTALL IT FOR ONLY
$1.00 SQ.YD.
(includes labor and materials)

Special Offers Good Until June 19, 1975

BROWN'S CARPET INSTALLATION
TRENTON - 392-2932

SALE
Mirabel Polypropylene CARPET
By Celanese
Rubber-Backed, Needs No Underlay. Available In 7 Beautiful Colors.
$6.95 SQ. YD.
Installation Only 75c sq. yd.

GET MORE MILEAGE OUT OF YOUR HOUSE

add a playroom

Rollins Lumber's Home Improvement Division specializes in room additions to help you get more mileage out of your house. With summer coming on, add a playroom, enclosed porch or patio for entertaining in style. Add comfort, convenience and beauty, as well as value to your home . . . with low cost room additions by the home improvement experts from Rollins Lumber.

Ontario Home Renewal Program

Now available in Belleville for improvements to houses requiring structural upgrading, are low interest loans up to $7500.00 with forgiveable portions up to 50%. You may be eligible! Ask Mel Abel or pick up an application at City Hall.

Hire The Home Improvement Experts!

FINANCING AVAILABLE
- No Down Payment
- Free Estimates
- Reasonable Rates

PLAN YOUR PROJECT NOW WITH . . .
MEL ABEL
Mel's experience goes to work for you to save you money and needless inconvenience. Free estimates let you know what the cost is before the work starts. Call Mel Abel today!

ROLLINS LUMBER LIMITED
FOXBORO
DIAL 962-9184
(5 p.m. - 9 p.m. Call [illegible])

SOD 65c sq. yd.
PICKED UP
RESERVE NOW 392-4116
FRESH LOADS ARRIVING WEEKLY
WM. BOS & SON
NURSERY & LANDSCAPING
R.R. 2 TRENTON AT BAYSIDE

Cool in Summer . . .
Cosy in Winter
THE WESTINGHOUSE HI/RE/LI HEAT PUMP
All you really need for total home comfort all year round. The one system that heats and cools your home automatically.
- EASILY INSTALLED
- CLEAN & QUIET
- ECONOMICAL TO OPERATE

For More Information Call 392-6558
E. E. SHEPPARD LIMITED
HOME COMFORT CENTRE
Serving the Quinte Area Since 1947
240 SIDNEY STREET — TRENTON

SPRING CLEANING BY MALCOLM BROS. LTD.

COMPLETE HOUSECLEANING HOME OR OFFICE
- WALLS
- WINDOWS
- UPHOLSTERED FURNITURE
- EAVESTROUGHS
- FLOORS
- RUGS

AIR KEM DEODORIZERS
Relieves odors from attics, basements and any area.

87 West Moira St. [illegible]
If busy call [illegible]
Free Estimates — No Obligation

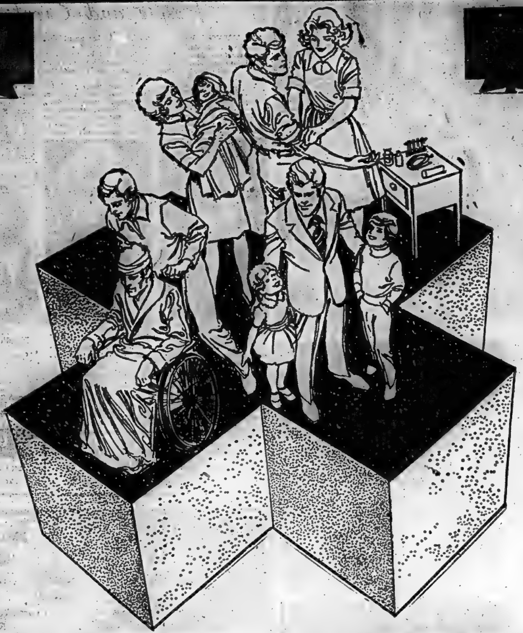

Your BLOOD is URGENTLY NEEDED NOW! GIVE THE GIFT OF LIFE!

THE BELLEVILLE
KINSMEN'S CLUB
IS SPONSORING A

CANADIAN RED CROSS

Blood Donors Clinic

AT THE

Belleville Masonic Temple

FOSTER AVENUE & DUNDAS STREET

WEDNESDAY, MAY 28th
THURSDAY, MAY 29th

1:45 - 4:30 P.M.   6:00 - 8:30 P.M.

THIS ADVERTISEMENT PUBLISHED IN THE PUBLIC INTEREST BY THE FIRMS LISTED

Albert Van Reewyk Insurance Agencies Ltd.
LIFE - FIRE - AUTO - MARINE - MORTGAGE PROTECTION - INVESTMENT PLANS - GROUP PLANS
KINSMAN KEN KEUNING - AGENT
409 DUNDAS ST. W. BELLEVILLE 962-3834

BEAVER
BEAVER LUMBER COMPANY LTD.
BELLEVILLE STORE
KINSMAN JACK BERGERON - MANAGER
101 CHURCH ST. S. 962-4595

Thompson's Funeral Chapel
38 EVERETT ST. 962-3651
THOMAS G. THOMPSON — DAVID B. THOMPSON
1883 — FUNERAL DIRECTORS — 1975

DOUG'S FOOD SERVICE
KINSMAN PAUL HUFFMAN, PROP.
59 N. FRONT ST. BELLEVILLE 962-6685

H. JACK ALLIN LTD.
"BELLEVILLE'S LARGEST ROYAL INSURANCE AGENT"
"YOUR BRIDGE TO SECURITY
21 NORTH FRONT STREET 968-1711

AL WATERSON MERCURY
30 COLLEGE ST. W. PHONE 962-9276

Raycroft Insurance Agency
254½ FRONT ST. PHONE: 966-5588

ROYAL BANK OF CANADA
241 FRONT ST. PHONE: 962-9164
NORTH FRONT & VALLEYVIEW CR. PHONE: 968-4553
APPLEWOOD DRIVE PHONE 968-6421

United Produce Warehouse
237 COLEMAN ST., BELLEVILLE

GRANT FUNERAL HOME
ALLAN VAN CLIEF, DIRECTOR
68 N. FRONT STREET BELLEVILLE

EMSCO LIMITED
57 CANNIFTON RD. 966-3234

SHELL CAR WASH & SELF-SERVE GAS BAR
AT THE QUINTE MALL
KINSMAN GARY HONEY

MOTORLAND CHRYSLER PLYMOUTH LIMITED
290 NORTH FRONT STREET
KINSMAN ROY WILSON

The Intelligencer

Whites Dominion Hardware
230 FRONT ST. 968-4555

Arthur A. Sills And Son Ltd.
405 DUNDAS ST. E. 962-9191

FOLEY SUPPLY & MACHINE (1970) LTD.
25 WALLBRIDGE CRES. BELLEVILLE

MURRAY'S FOOD MARKET
NEXT TO READING 'N GREETING, FRONT ST.

WILSON AUTOMOTIVE (BELLEVILLE) LTD.
29 HARRIET STREET
KINSMAN RAY WILSON

Art Association On Culture Tour

What could be more enjoyable, for anyone interested in arts, crafts and the springtime scenery, than a trip through the countryside to visit potteries and art galleries?

Members of the Belleville Art Association had the opportunity to spend a day in this fashion recently, taking a bus tour arranged by Bea Williamson and Barb Whelan.

The first stop of the morning occurred at the new art shop and boutique in Stirling, owned by artist William Kilian who moved to the village in December. The Mill Street Studio houses Mr. Kilian's own watercolor studio upstairs, as well as the displays of his, and other artists' work on the main level.

In addition to the paintings, Mr. Kilian sells handcrafted items, has a framing business, and continues to do free-lance color separation for the printing of colored photographs, his full-time work before he left Toronto.

Mr. Kilian guided the visitors around his studio, and gave a brief demonstration of the four-color separation process. Planning to extend his career to the teaching of art, he holds classes in oil and watercolor, and gave the group some experienced advice about drawing.

"Look so carefully at what you're drawing that you feel as if you're touching the object with your pencil as you draw on the paper," he said. "You'll be amazed at how much more you see."

Mr. Kilian joined the tour as it continued its progress to the Pearl Rose Studio on Front Street in the village, the pottery studio and shop of Pearl Fletcher.

Demonstrating the making of molds and describing the potting process, assistant Vi Peale showed the group through the work room where shelves of newly-formed vases, ashtrays, cups and figurines wait to be painted with glaze before final firing.

Sheila Lambert, one of the members on the tour ,showed two of the hand-painted coffee mugs she has made for her family under the tutelage of Mrs. Fletcher, who teaches extension courses in ceramics for Loyalist College.

In the village of Lonsdale the bus made its next stop at the home of Harlan House, nationally recognized expert in the field of porcelain pottery. Here the women observed a completely different approach, in which the making of pottery has been elevated to an art form.

Mr. House, who is Canada's only full-time porcelain potter ("as far as I know", he says) explained how slow and difficult his pottery-making process is.

"But it's because of its delicacy and its challenge that I love porcelain," he said, adding that although this type of work is "new" to this country, it was an important art form 6,000 years ago in China.

Mr. House, who has some of his work on exhibit in a small showroom adjoining his home, sells most of his work in cities such as Montreal, and also supports himself and his family by the sale of large ceramic wall pieces.

After lunch on the lilac-shaded banks of the Salmon River in Lonsdale, the group travelled to the hamlet of Wilton where potters Ken and Diane Cumberland have made their home, in an old schoolhouse, for the past five years. Here the approach to pottery is more functional than decorative.

Mr. Cumberland described the "work hard, play hard" life he and his wife and apprentices lead, potting 16 hours a day during their intensive periods.

He showed the visitors his massive propane-heated kiln, where he can fire between 500 and 700 pots at a time, following a demonstration of his pottery-making skills. The group then spent time examining — and buying — the hanging pots, bowls and lamps in the large showroom.

The Agnes Etherington Gallery on the campus of Queen's University in Kingston was the tour's final stop. The recently-hung exhibit of drawings by 66 Ontario artists included work by Belleville's Linda Mustard. Also showing at the gallery this month and next are sea paintings by Toronto artist Ron Bolt, that captured the attention of most women.

Tired feet were forgotten during lively discussion about the day's events as the bus made its way back to Belleville at the end of the afternoon.

Story and
Photos By
Isabel Huggan

Admiring hanging pots at the Cumberland Studio is Madelyn Rollins

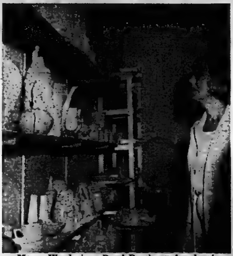
Marge Wood views Pearl Rose's unglazed pots

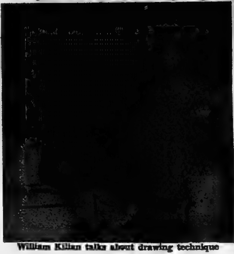
William Kilian talks about drawing technique

Today's Child

By Helen Allen

RON

When you've just turned 12 and you are having your picture taken for Today's Child, you want to look your best. You make sure your hair is shining clean and choose your shirt and sweater with care. This handsome lad was enthusiastic about the whole idea of appearing here — full of questions about sitting for the photographer, how the picture would get into the paper, how many people might see it, what will happen to the responses.

Ron very much wants to be adopted so he will have a family of his own. But, he knows it is not as easy at 12 as it would be at 12 weeks or 12 months and he is trying not to build his hopes too high. May those hopes soon be realized and Ron get the mother and father he wants — and needs — so much.

Anglo-Saxon in descent, Ron is healthy and good-looking with brown hair, hazel eyes, clear fair skin and a lovely smile.

After a rather poor start in school, Ron is doing well this year. His teacher says he is an average student with the potential to be above average if he had the motivation. That might well develop if he had a mother and father to take a proud interest in him. Last year Ron's behavior in school left as much to be desired as his academic work but he has changed in this area too. He gets on well with his classmates and his report indicates that he is not a discipline problem.

Ron lives with a widowed foster mother who manages a nice balance between affection and firm control. But she feels, as does his Children's Aid worker, that he needs a father to look up to, to love and be loved by and to share activities with. He is good company for he is alert, inquisitive, interested, eager with questions and comments.

Ron will be a fine son for parents who are at once flexible, warm, firm, patient and loving. It will be best if he can be the only child or the youngest by several years.

To inquire about adopting Ron, please write to Today's Child, Ministry of Community and Social Services, Box 888, Station K, Toronto M4P 2H2.

O'Connor's Jewel Box
212 FRONT ST.
Will Be Closed
All Day Wednesday,
May 28, 1975
For Inventory

BELLEVILLE DENTURE CLINIC
WESTGATE PLAZA 487 DUNDAS ST. W.
GEORGE GNYS D.T.
"COMPLETE DENTURE SERVICE"
OFFICE HOURS: 9 A.M. TO 5 P.M. MON. TO FRI.
Telephone: 966-1793
Member of The Denturist Society of Ontario. As accredited members of the Denturist Society, our charges for services conform with the ethical fee schedule established by the Society.

People and Events

MARMORA WI

Members of Women's Institutes across Ontario have been asked to submit their views about television programs and their effect on society.

The request was made by Agriculture and Food Minister William Stewart during the recent W.I. Officers' Conference at Waterloo, a report of which was given by delegate Minnie Empey, Hastings North area president. In her report Mrs. Empey said that it has been estimated that by the time a child reaches adolescence he has seen 18,000 television killings.

The May meeting of the Marmora branch was held at the home of Suzanne Barker.

Mabel Nayler, consumer affairs convenor, warned her fellow members to beware of buying chesterfields from a company that promises a free rug with it — you pay for the rug in the long run, she said.

A demonstration of how to make corsages was given at the meeting by local florist Gary Barker.

A paper "The Golden Cheese Factory" was given by Eva Post, in charge of historical research, and a questionnaire which is to be completed and brought to the next meeting was given out by Grace Warren, the curator.

MARYLU TAYLOR, daughter of Mr. and Mrs. Denton Taylor, received the degree of Bachelor of Arts at the convocation of the University of Guelph, on May 22. She will continue her studies in the Faculty of Education, at Duncan McArthur Hall in Kingston. Marylu is a graduate of BCI and U.S.

SUSAN ELIZABETH BURLEY, daughter of Gerald and Margaret Burley, Belleville, graduated from McMaster University, Hamilton, with Bachelor of Arts Degree, in Social Sciences. Susan will be attending a Post-Graduate University in September. She is a graduate of Quinte Secondary School.

"My Insurance Handled Everything!"

A camping trailer accident on the highway can mean collision damage to the car and camper, liability for damage to the other car, and for injury to passengers. Before your vacation trip, visit with Gerold Joyce Insurance Agencies Limited to be sure you are adequately insured for the trip.

JOYCE
374 Front St., Belleville
Telephone 962-[illegible]

Your Hair Deserves
Natural Honey... Avocado... Milk Plus... Perms
by Jewell Bonmore Stylists
Vivian Jewell, Prop. — 962-0668

Spring into Summer
WITH TRANE® WHOLE HOUSE AIR CONDITIONING
FOR A FREE ESTIMATE CALL
COMMERCIAL AND INDUSTRIAL
Hamilton Smith
REFRIGERATION - AIR CONDITIONING
289 Pinnacle St.
Belleville
Box 713 Phone 962-2334

AT THE NEW *LESLIE'S
25% OFF Jetliner the fashion luggage
FLITE 69 SERIES

SAVE $7.00 - $22.50
REGULAR 29.95 TO 89.95
SPECIAL $22.95 TO $67.45
MEN'S AND LADIES'
Burgundy - Avocado - White - Red - Blue - Tobacco
— 9 SIZES TO CHOOSE FROM —
Open Stock - Initialled Free
*At The Same Location
LESLIE'S
SHOE STORE LIMITED
CHARGEX 255 Front St. Belleville

Like all living creatures, man's needs are many. To provide for oneself, one's family. To be free to make plans with the people who help give them life.

J.F. LANSDOWNE

Borrow on your Cash-flow...
you earned it.

There are times when you need to make a major purchase, like a new car, because the old one just isn't worth those mounting repair bills. Instead of dipping into your hard-earned savings, talk to your TD branch about a TD Cash-flow Loan.

Cash-flow is the sensible way to borrow. Take your net monthly income, deduct your usual costs, like the rent, food, mortgage—money you know you'll have to spend. What's left over determines how much you can afford to repay on your loan. So you'll be borrowing without getting in over your head. And if you're a member of TD's Personal Service Plan, you may get a reduced interest rate. If you need us, we're here—with TD Cash-flow Loans.

TD TORONTO DOMINION
the bank where people make the difference

Ann Landers

Tea Sets for Boys? Why Not!

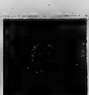

Dear Ann Landers: I was very surprised when you raised the question, "Why would anyone give a boy a tea-set?" A tea-set isn't going to hurt a boy or create a sexual identity crisis. It's the attitude of parents that does the damage.

In our neighborhood, boys as well as girls have tea-sets. They enjoy using them for "pretending" as well as for serving fruit juice and cookies to their playmates. Why not? Cowboys, cops, robbers, soldiers, sailors, explorers and doctors all eat, don't they?

It's foolish to think that just because a child is a male he will never have to prepare or serve a meal. There's no excuse for a man to be helpless in the kitchen. If a parent can't handle the idea of a tea-set for a boy, let him call it a "chow set" or a "mess kit."—Equal Opportunity Mother

Dear Equal Opp Mom: You have a point. On with the chow sets or mess kits. But don't you agree "tea-set" sounds a bit dainty.

Dear Ann Landers: Do you have room for one more letter commenting on the daughter who found pictures of her late father in pornographic poses? I agree there is something perverse in this, but give us a break, Ann.

I am one of the tens of thousands of bisexuals in this country. For the most part, we move about freely, contributing much to a society that would condemn us if they saw the flip side. Most people see me as a husband, father and businessman. I'm damned good at all three. My business demands that I travel. At least once a week my homosexual lover meets me.

We usually go out for drinks, dinner and dancing in one of the gay bars you'll find in big cities. There you can see everything from screaming faggots in drag to quiet, dignified A.C.-D.C. businessmen, like myself. We didn't ask to be this way. But we are, and we make do.

I've never embarrassed my family and I never will—because they won't know. I have no secret collection of clothes, photos or address books. All my gay connections are stored in my head.

For years your column has been a forum for shedding light on verboten subjects. Please don't lump us together in the category. Another label we don't need.—Ramada Kid

Dear Kid: Thanks for a good letter. I understand your dilemma and I sympathize with you. But you can't expect to play the game and escape the name.

A married man who meets his homosexual lover every week is not a normal male in my book. I don't like labels either, but when people ask me what is wrong with men who behave like that, I must say they are victims of a severe personality disorder.

Dear Ann Landers: My best friend's husband has been trying to convince me that he has exactly what I need to make my life complete.

I've discouraged him as best I can but he continues to be very aggressive. All the while, this egomaniac is pretending to be a friend of my husband.

What should I do about the jerk? He's making me nervous—Unwilling In Port Clinton, Ohio

Dear Us: Why don't you make HIM nervous? The next time he tries to get chummy, tell him you're going to ask two people to help you convince him that you aren't interested—his wife and your husband.

Kisses from Speeders Plague Patrolwoman

SACRAMENTO, Calif. (AP)—One of California's first highway patrolwomen says she has had to deal with kisses as well as speeders in her first weeks on the job.

"He stepped forward and I stepped back and he just sort of grazed my sleeve," Officer Vivian Winsor said of a motorist who tried to kiss her when she let him go without a ticket.

Another driver was so shocked to see a woman in a California Highway Patrol uniform that he called his passenger out of their car for a look at her, Mrs. Winsor said.

One man mistook her for a boy.

He came into the office, she said, and asked her captain if the highway patrol had lowered its age limit for officers.

When told the limit hadn't changed, he replied: "Well, this officer looked only about 16, a young guy. Didn't even look old enough to shave."

"The next day when I came into work there was a razor and blades on my locker," said the 31-year-old Mrs. Winsor, one of 38 women now patrolling the highways in California.

The patrol dropped its all-male barrier last fall when it allowed 41 women to enrol in its 16-week officer training program. Twenty-seven graduated form the training academy in January. One has since left the patrol.

The training program was the first step in a two-year experiment to determine whether women can function as patrolmen.

Lieut. Joe Barnett, who co-ordinated the female cadet program, said it appears to be working.

"The ratings we get in from the field are what we normally get," he said. "Most of them are performing at an average level and a few are above average and a few below average."

Barnett said female officers have been involved in some arrests and at least one case where a suspect was armed.

"But to my knowledge there has been no major physical confrontation."

One woman officer was seriously injured in a traffic accident as she raced to the scene of a bar fight. She has since been released from the hospital.

GARMENT
STORAGE
Insured — Moth-Free
at
Advance Cleaners
962-4955

Pink Helmets, Protest March Tactics Win Victories for Japan's Feminists

TOKYO (AP) — Mythology says a female goddess formed Japan and started the country off with a matriarchal society, but the tables turned somewhere along the line and it has been downhill for women ever since.

Now a pink-helmeted women's group is trying to reverse that slide. The members recently surprised a few company executives when they marched into their offices with banners and posters and said an employee was unfair to his wife.

"You should take responsibility for hiring such an irresponsible man that he would divorce his wife and leave her with no money," they told a company official.

The embarrassed employee quickly arranged to give his ex-wife money and the pink-helmeted women's liberationists scored another victory.

The group is called Chupiren. With about 1,000 members, it is the newest and most radical of women's liberation groups in Japan, where the movement is small and fragmented.

It was formed three years ago to fight for legalization of the birth control pill and oppose abortion restrictions but has expanded its objectives to deal with divorce cases.

To be successful in Japan, said the group's leader and founder, 29-year-old Misako Enoki, women's liberation must understand the close ties between a wife and, not her husband, but her husband's place of employment.

Company executives often act as go-betweens to arrange marriages and the logical place to take a complaint about a husband, Miss Enoki said, is to his company.

In three campaigns the group has been successful twice with the third awaiting a court decision. In the most recent case, a man carried out divorce proceedings with the aid of his company's personnel manager and without the knowledge of his wife. The wife was to have receivd no money.

Miss Enoki holds a master's degree in pharmacy from Tokyo University and is married to a Tokyo civil servant.

She said divorced women are at a particular disadvantage in Japan because they are virtually unemployable and he propery shares they are granted are inadequate.

"The Japanese system of employment offers few openings for any but the young, who are expected to stay with he company for their entire lives," she said. "It is difficult to enter halfway, with the discrimination against middle-aged women."

Companies pay high personnel training costs in Japan with the expectation the investment will result in life long service. They are reluctant to make such investments for women, who they believe will quit after a few years to be married, and are even less willing to take on middle-aged women whose working years are limited.

Seventy per cent of Japanese firms have a retirement system and of those, 30 per cent set women's retirement age at 50 and men's from 55 to 60.

Mandatory protective regulations make women employees even less desirable. Among those specified in the labor standards law are: Overtime for women may not amount to more than two hours a day or six hours a week; women may not work between 10 p.m. and 5 a.m., and they may not perform so-called dangerous or harmful jobs.

After Chupiren's first company raid and the resulting publicity, a flood of letters and phone calls poured into the group's headquarters in Tokyo from women seeking help.

The color pink used for the militants' helmets, explained Miss Enoki, does not connote helpless femininity in Japan, but is found in expressions like "pink mood" or "pink cinema" to convey the sex object image of women. She said it signifies what women protest.

She said Chupiren is the largest women's liberation group in Japan, adding that although there have been many different groups, they dissolve once their immediate goals are satisfied, rather than unite into a larger organization.

Crossley
Karastan
CARPETS
—VISIT—
Belleville
Broadloom
194 COLEMAN ST.
(Corner Bridge St. W.)
PHONE 968-6465

Doris Clark

Non-smokers' Anniversary Points to Some Progress

May 31, 1975 will be the 15th annual Non-smokers' Day to be proclaimed by the Government of British Columbia. This day has been widely copied across the continent. It actually triggers some people into quitting.

This year attentions is directed to the dreary parade of deaths due to cigarette-caused fires. It's bad enough when the smoker is the only casualty, but much worse when others, including children, are caught as innocent victims.

Fire Marshal's statistics show that year after year some 40 per cent of domestic fires are caused by cigarette smoking. Industrial fires due to smoking are no better; are often very expensive to the community.

More obvious is the ugly evidence of cigarette - scarred furniture; smoke-tar-gucked drapes and ceilings are so much a part of the smoker's world that they are accepted like extra taxes.

The non-smoker is paying for cigarette damage unfairly. Although there have been cases where non-smokers got hotel room discounts and lower rents, and life insurance firms that give special recognition to non-smokers, this still leaves a huge field in which non-smokers are classed with damage-prone smokers in having to pay the same rates.

As I write this there comes over the air yet another fire-death; Woman, age 85, watching TV, lets cigarette roll into out-of-sight corner of chesterfield.

Bob Ludwig:

Confidential to Dark Sin: It is just hiding your head in the sand to refuse to meet your daughter's Japanese friend. She is at a point of life where she makes her own decisions. She cares a great deal about you and your response ought to show that you will be happy if she is.

Have her bring him home to dinner, help her to see him against her background; then leave her free to draw her own conclusions. If the friendship and love are there, strongly enough, the obstacle of race can be overcome. If they are not, you will all know it soon and she will be grateful for your open-mindedness.

Confidential to No Address: Thank you for the poem "Loving Memory". The words do bring to mind the enquiry we had about roses blooming in Heaven; but it is a bit different.

Anyway we are glad to have it here, although we are sorry you did not sign your letter.

Doris has written leaflets discussing various kinds of human relations problems, health, aging, entertainment and many others. Write for the complete listing so that you may choose the one that touches on your special concern, enclosing 25 cents and a self-addressed, stamped envelope.

Some Companies Worse

OTTAWA (CP)—The federal government has appointed Bluma Appel, a Montreal woman with top corporate and political connections, to spend International Women's Year urging male executives of large companies to appoint qualified women to their boards. "Banks and insurance companies are the worst offenders when it comes to equal opportunity for women," Mrs. Appel said.

To Help Fill Gap

EDMONTON (CP)—The Alberta Vocational Centre, in co-operation with Edmonton-area nursing homes and auxiliary hospitals, has developed a 10-week course to help fill the gap in health services for the elderly. The health-care aids training program is aimed at providing employees to care for chronically-ill and elderly patients in extended-care facilities.

FUR
storage
cleaning
repairs
962-4911
Woodley's
273 Front St.

ELECTRICIANS
Serving Belleville Needs
SINCE 1919
Onkle
ELECTRIC
LIMITED
284 Pinnacle St. [illegible]
— FREE PARKING —

COMMERCIAL AND INDUSTRIAL
Hamilton Smith
REFRIGERATION - AIR CONDITIONING
289 Pinnacle St., Belleville
Box 713 Phone 962-2334
GENERAL
TRANE
PREFERRED
SERVICE
SALES - SERVICE
- AIR CONDITIONING EQUIPMENT
- HEATING EQUIPMENT
- REFRIGERATION EQUIPMENT
- ICE MACHINES
- STORE REFRIGERATED CASES
- METAL STORE SHELVING
- WALK-IN COOLERS - FREEZERS
- HUMIDIFIERS
- ELECTRONIC AIR CLEANERS

CALL 962-2334

The Ells Needlecraft Shop
136A VICTORIA AVE - BELLEVILLE - 962-2178
[illegible]
- EMU KNITTING YARNS
- BEEHIVE KNITTING YARNS
- DMC TAPESTRY WOOL
- PERSIAN YARN
- CUSTOM FRAMING

When you see fresh meat at A&P, you can be certain the Federal Government has seen it first.

In fact you can be certain that A&P has always been concerned about the quality of fresh meat sold to their customers.

And now as more and more concern is being shown by customers, A&P is proud to restate the stringent policy that for years has guaranteed the sale of consistently high quality meat in all A&P stores.

The A&P Policy:

1. All fresh meat sold in A&P stores is bought from Federal Government inspected meat plants. Without exception.

2. Company buyers visit a selected list of major meat suppliers on a daily basis.

3. The A&P buyer chooses fresh meats exclusively from Grade A beef and top quality lamb, veal and pork.

4. The A&P stamp of approval is placed only on fresh beef, pork & veal which has been personally inspected and selected by the A&P buyer after Federal inspection.

5. All fresh meats are carefully packaged, and shipped under the strictest sanitary conditions.

6. Selected fresh meat is inspected by a resident Federal Government inspector, two staff inspectors and buyers upon arrival at, and departure from, the warehouse.

7. To ensure freshness, refrigerated trucks making deliveries to A&P leave the warehouse on a daily basis.

8. All fresh meats are inspected by trained personnel upon arrival at A&P stores.

9. A coded shelf-life dating system is stringently followed on all packaged meats to further ensure A&P's guarantee of freshness.

10. Twenty A&P supervisors make continual inspections of all stores as final assurance that A&P customers are being offered only the finest, freshest, top quality meats.

W. Kennedy
Chairman & President

A&P

TIP TOP RUG SALES AND SERVICE

BECAUSE OF A RECENT FIRE WE HAVE LOST OUR BELLEVILLE OUTLET. BUT OUR WAREHOUSE AT TRENTON IS STOCKED AND WE'RE WAITING TO SERVE YOU. THREE DAYS OF YOU-CAN'T-REALLY-MISS-THEM BARGAINS.

WAREHOUSE CLEARANCE OF ALL RUGS

20% OFF - 50% OFF

THIS IS ALL NEW STOCK

3 DAYS ONLY!

9 A.M. TO 9 P.M. THURS. & FRI.
9 A.M. TO 6 P.M. SATURDAY

ROOMS-HOME-COTTAGE

AT OUR WAREHOUSE OF

LARGE VOLUME & BIG SAVINGS

239 DUNDAS ST. EAST
TRENTON — ONTARIO

Education Board Endorses Provincial Study of Violence on TV

By RON CARSON
Staff Reporter

STIRLING — The Hastings County Board of Education here Monday night gave its stamp of approval to the provincial government's commission looking into the impact of television and movie violence on today's society.

The board endorsed a resolution from the Haliburton Board of Education which calls for boards across Ontario to petition the provincial government for some remedial action resulting from the commission's work.

Belleville trustee Richard Williams said the board should table the resolution until the commission indeed recommends some remedial action. He then said the board should either endorse or reject the governments recommendations.

Stirling turstee Donald Williams said he supported the resolution fully but added he too enjoyed some of the "violent" shows on television. "However, on minds less impressionable than mine it's a different story," he added.

Richard Williams said there is no doubt there is a relationship between television violence and the increased violence in society. He said it's the remedial steps that are important.

Board vice-chairman Miriam Graham objected to the resolution on the grounds that "the government had already done a study on this subject and if they looked hard enough they could find the results." The royal commission is being headed by former cabinet minister Judy LaMarsh.

Donald Williams told his fellow trustees he is concerned as both a trustee and a parent about the amount of violence on television. "This would be an excellent opportunity to express concern," said Mr. Williams, referring to the resolution.

Richard Williams said the board "should put its full weight behind any remedial solutions to this problem." The Haliburton County Board of Education has been seeking support from boards of education across Ontario.

The Intelligencer

BELLEVILLE ONTARIO, TUESDAY, MAY 27, 1975

Council Approves Longer Hours For Station Street LCBO Outlet

Here's bad news for bootleggers:

Belleville is to get a self-serve liquor store that will stay open four hours longer most week nights.

And city police readily approve, city council was told Monday.

It won't mean another liquor sales outlet in the city.

Plans of the Liquor Control Board call for converting its Station St. store — one of two in the city — to a self-serve operation. It will be open until 10 p.m. five days a week. Saturdays it will close at the present 6 p.m. closing time.

Council approved the change in hours, although the proposals drew a caution from Ald. Ben Corke.

The councillor said the project would make a difference in the number of employees needed and increase policing problems with the dangers of robbery and violence.

But Ald. Brian Knudsen said he had been informed the change would mean two or three additional workers would be hired.

And Mayor Robin Jeffrey said Police Chief Douglas Crosbie had indicated the change would create no problems.

"In fact, it would help in that there are a number of bootleggers in town," said the mayor.

In other communities where similar projects had been liquor store. opened "bootleggers almost disappeared".

Chief Crosbie also had noted that particularly in summer, American tourists often come to police headquarters at night seeking the whereabouts of a

The proposal was carried on a recorded vote.

Councillors Corke and Joe Cox voted against; Mayor Jeffrey and councillors Dever, Knudsen and Meeks approved the request.

Authority Gets $70,000 For Conservation Site

The provincial government has approved a $70,000 grant to the Moira River Conservation Authority for the multi-use conservation area in Sheffield Township.

Sheffield borders Hungerford Township in Hastings County.

Among its plans, the authority proposed to create a protected area for a rare species of cactus on the site. This is believed the only area in Ontario where the species grows naturally.

Total cost — including acquisition, legal, survey and appraisal fees — is estimated at $140,000.

Yardmen Centre Topic Of Special Meeting

A city hall meeting Friday will discuss the proposed Belleville Yardmen's long-awaited sports centre.

The meeting will involve discussions between city council, the Yardmen and an official of the provincial government's lottery branch.

The session, a closed meeting, was announced in city council Monday by Mayor Robin Jeffrey.

The mayor later said the talks will deal with details of the scheme including what provincial grants are available. Such funding must be channelled through local government.

The session is a sequel of two recent meetings in Toronto between the mayor and provincial authorities.

The mayor said no problems were involved with the project — the major goal of a lottery run by the Yardmen.

Pedestrians A Hazard

Bellevillians are running traffic hazards by indiscriminately crossing North Front St. despite its heavy traffic flow, city council was told Monday.

Ald. Joe Cox said pedestrians are "just wandering back and forth across the street" expecting vehicles to stop for them.

He queried if there was any means of educating the public to the fact there are no legal pedestrian crosswalks on the thoroughfare.

Balancing Act

The Belleville Arena was crowded Monday as the Garden Bros. Circus presented its show. Part of the troupe performing was The Sulo Sisters, a balancing and juggling act. After three shows, the circus travelled to Napanee.

Thousands Attend Jaycee Circus

The Garden Bros. Three Ring Circus made a one-day visit to the city Monday, sponsored by the Jaycees. Performing three shows, the first was a special showing for over 2,000 public school students. The second and third shows had close to capacity crowds.

Residents were presented with a variety of acts ranging from Tajana with her Nubian Lions and Royal Bengal Tigers; to Satani Demon whirling himself through a bladed firey hoop while blind-folded.

The circus is in its 38th year on tour. This year they will be going to 118 different locales across Canada.

There are more than 70 members of the troupe working as performers and stage-crew. The oldest performer is 85-year-old Mrs. Haneford of the Original Hanneford Family and the youngest being The Winn Brothers 13 and 15-year-old. The Garden Bros. Circus even has a local member. He is the Ringmaster, Richard Moffatt.

From here they will be travelling to Napanee and eventually to Montreal.

Newsmaker

James Auld, provincial minister of colleges and universities and guest speaker for the Loyalist College convocation here Saturday, noted how nice everyone was being to him. "There must be something you want to build," he commented.

Council Briefs

Kinsmen Plan Air Show

Belleville's Kinsmen Club is planning an air show as the feature attraction for its annual Highland Tattoo next month.

The show, organized through CFB Trenton, will include a search-rescue display, parachute drop, low-level runs by big Hercules transport aircraft.

There's also the possibility of a simulated mid-air refuelling demonstration, city council learned Monday.

Formal permission for such a demonstration is required from municipalities.

Ald. Meeks moved the permission be granted.

The tattoo is scheduled for the Quinte Exhibition Grounds June 22.

Road Funds on Way

The provincial government has approved the first installment of its annual roads subsidies for Belleville.

The first payment of $204,300 — 30 per cent of the total — has been endorsed for forwarding to the city treasury, city council learned Monday in a letter from Transportation and Communications Minister John Rhodes.

Longer Hours Rejected

A request from a Front St. businessman that his bicycle sales and service operation be exempted from the city's store-hours closing bylaw was denied Monday by city council.

A report to council said the Belleville Downtown Association did not wish any change in the closing ordinance.

The request originally was made April 14 by G. J. Bongard, owner of Stephen Licence Ltd.

Colden Joins Library Board

City council Monday appointed Mrs. Thomas Colden to Belleville's library board.

She will fill a vacancy caused by the transfer of Mrs. Dorothy Brown, promoted to a new position in Oshawa by Canada Manpower.

ROM Seeks Advice

The Royal Ontario Museum (ROM) is seeking opinions from community groups on plans for expansion of the institution.

An invitation to city council from the ROM to participate in such input Monday night was directed to be sent from city hall to Marten Lewis, Hastings County Museum curator.

It is the ROM's first general expansion in 40 years, said the letter.

Land Study Approved

The latest move to organize a use study of the Potter property — the proposed recreation-conservation area west of Belleville — came at city hall Monday.

City council approved tentative terms of reference that could be used for commissioning consultants.

The terms already had been endorsed by the city's parks board.

Corke Acting Mayor

City council moved Monday to regulate changes necessitated visit to Lahr—Belleville's by the upcoming friendship twin city in West Germany.

Mayor Robin Jeffrey and several councillors are participating in the trip, a charter flight of Bellevillians which leaves June 6.

For the interim Ald. Ben Corke, a veteran city councillor, was named acting mayor.

Council also advanced its — scheduled for June 9 — by next regular meeting one week to next Monday.

Lottery Gets OK

City council Monday gave permission to the Picton and District Minor Hockey Association to sell lottery tickets in Belleville.

Draw for the prize — an automobile — will be held at Picton Nov. 1.

Subdivision Trips Over Curb Issue

Reg. Breault, (right) representing Breault Construction, met with Sidney Township council Monday searching for amendments to a water agreement that includes specifications for curb and sidewalk construction. The township is negotiating with Belleville for provision of services to the development property on the city's western fringe near Harder Drive. Mr. Breault contends the city has no business "dictating" the specifics of the project in areas other than sewage and water lines. Reeve Gordon Wilman (left) said he is optimistic about the project and that paperwork should be concluded soon to permit building start up.

Family Debt Often Problem: Mayor

More Belleville families may be in need of counselling on their financial affairs than is popularly realized, it was indicated to city council Monday.

In fact, "there's a great need for financial counselling," said Mayor Robin Jeffrey. "It's amazing what's going on in the lives of some of our people."

But help for those in debt is already available, a city councillor added.

The Citizen's Bureau now is offering a counselling service on family credit problems, said Ald. Joe Cox.

The remarks were prompted by a letter from the voluntary Credit Counselling Service of Kingston which suggested city hall might be prepared to donate to its operation.

The letter threw some light on the extent of problems posed by families in debt situations.

The Kingston organization said it provides a service for families within a 70-mile radius, and Bellevillians are among those who have sought its advice.

Since 1969 it has been involved with 389 families whose total indebtedness exceeded $1 million. In that time it has arranged with creditors for repayments of more than $542,000.

The service arranges for families to repay debts while striving to bring order to their finances.

Council took no action on the letter after being told a counselling service was available in the city.

Four Seasons Protests Nearby Train Noise

Freight trains are loaded with problems as far as one of Belleville's major hotels are concerned.

The complaint comes from the Four Seasons Hotel and was aired at city council Monday.

The problem is noise — caused by hooting of freights at unprotected level crossings in the city on the Canadian Pacific Rail Lines which run close to the hotel along the Bay of Quinte shoreline.

Christopher Davies, hotel manager, recently wrote Four Seasons vice-president Fred Eisen that he was "appalled" by the "prolonged hooting."

The hotel has a major accommodation contract with Bell Canada which operates a training centre on the premises.

Mr. Davies wrote Bell executives say they get an average of six complaints a week about the noise.

He's also sure other hotel guests will "never return."

In fact, one guest refused to pay his bill because of the noise.

In forwarding his manager's complaint, Mr. Eisen reminded council Four Seasons Ltd. is presently considering an addition to its Belleville establishment. He said he did not suggest the noise would be a deciding factor not to proceed. But it would obviously mean more people being disturbed and increase the number of visitors leaving the city dissatisfied.

Mr. Eisen offered to appear before council personally.

Police Identify Body Found in Trent River

TRENTON — Trenton police have identified the body of a woman found in the Trent River Monday as that of Adeline Bernier, 58, of 66 Dundas St. West.

The woman's body was found floating in the river early Monday by a Canadian Tire Corp. employee off the store's breakwall.

Police say the cause of death will be determined upon completion of an autopsy.

A change purse and a pair of slippers were discovered on a dock behind the store about 80 feet from where the woman's body was recovered. Police say it "possibly" precludes the woman's entry into the river north of where the body was found.

Police are continuing their investigation and at present do not suspect foul play.

Pay Raised

Payment for service on the Belleville Parking Authority was raised by city council Monday.

Council approved a bylaw increasing the honorarium of the Authority's chairman from $454 a year to $600. Pay for Authority members was raised from $340 to $500.

Land Sale Approved

City council Monday moved to accommodate Belleville's two newest industries.

Council passed bylaws authorizing sale of lands in the city's two industrial parks where the industries — announced in the past month — will locate.

Under the agreements Fabricon Manufacturing Ltd. — wire and cable producer — will purchase about 30 acres in the Northeast Industrial Park. The cost set was $6,500 an acre.

Tru Glass Ltd. will be sold 4.52 acres for $27,120 in the Northwest Industrial Park. The company manufactures glass products for the transportation industry.

Suspects In Court Thursday

Two men charged with armed robbery of the Bank of Montreal in Stirling at a bail hearing Monday were remanded in custody for court appearance later this week.

Brian Sneldon Rodgers, 22, and Daniel Nelson Worth, 25, both of Oshawa, are to appear in provincial court Thursday.

They were charged after two men were arrested near Kingston about four hours after the bank was robbed Friday by two armed men who fled with about $18,000.

Solandt Report Ready

A copy of the Solandt Commission reports on routes for transmitting power from Ontario Hydro's Lennox generating station to Oshawa is now available at city hall.

Any persons interested in reading details of the report — tabled in the legislature May 5 and the result of lengthy hearings on often-controversial proposals — can read a summary report in the city clerk's office, city council was told Monday.

Divers Still Searching For Four Missing Boaters

NAPANEE — With reinforced teams of skin divers, provincial police from here today continued the search for four men missing in a boating accident Sunday in Lake Ontario.

The mishap occurred near Amherst Island, southeast of here.

Provincial police said skindivers from other OPP district headquarters in eastern Ontario had been called in to join the search.

Missing are Bradley Gibson, 21, of Amherst Island, his brother, Robert Gibson, 24, of Napanee, their brother-in-law Donald Lougheed, 27, of Napanee and Robert McGlashan, 20, of Kingston.

The four men and two women left Amherst Island for the mainland early Sunday.

Police recovered the body of Patricia Lougheed, 23, of Napanee, sister of Robert and Bradley Gibson and wife of Donald Lougheed on Sunday morning. Deborah Gibson, 23, wife of Robert Gibson, was found unconscious in the water. She is in fair condition in hospital.

Stereo Stolen

Police today report the theft of a home stereo valued by its owner John Hart of 141 George St. at approximately $450. Mr. Hart told police he had left his residence unlocked and that the theft had occurred sometime Monday evening.

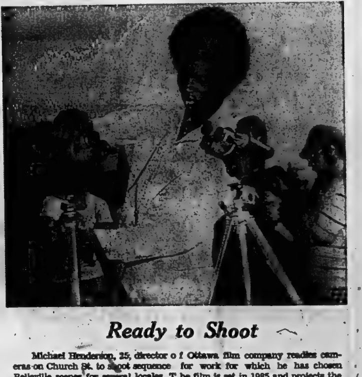

Ready to Shoot

Michael Henderson, 25, director of Ottawa film company readies cameras on Church St. to shoot sequence for work for which he has chosen Belleville scenes for several locales. The film is set in 1985 and projects the possible sequels — including war — to current social problems.

Holoway – One-hit Shutout

3 in A Row For BYBF Team

Belleville Yardmen Benefit Fund scored its third win in as many starts, Monday. Playing at Centennial Park, BYBF stopped Belleville Broadloom 13-1 in a Belleville and District Ladies' Softball league game.

The game was called after five innings.

Sue Morton, spinning a solid six-hitter, got the win. She struck out one and walked one, losing her shutout in the bottom of the third inning.

Losing pitcher Sue Fobert surrendered 16 hits, fanned one and did not issue a walk.

Helen Demille led the BYBF hit parade with a triple, double and single. Donna Preston supplied three singles and Carole McFarlane slugged a pair of doubles.

Margie Scanlon was tops for the losers with two singles.

A's Take Consecon

Scoring all their runs in the bottom of the second inning, Ameliasburg A's nipped Consecon 3-1, Monday, in Prince Edward North Shore Softball League play.

Winning pitcher Gary Eardley gained the nod over loser Art Keller. Eardley allowed four hits, struck out two and walked one. Keller limited A's to three hits while fanning four and walking two.

Ken Burkholder, Gil Nisbet and Bill Cannons shared the winners' hits.

Stan Clarke collected two Consecon safeties while Ted McDonald and Lionel Adair each had one.

Karate Enthusiasts Busy in Competitions

Though karate is yet a fledgling in the nest of Belleville sports, city representatives have already left their marks on the province.

"I think the sport has developed so quickly because more and more people are becoming educated as to what it is really about," said Black Belt Studio instructor, Steve Morton.

"It's not what everyone sees in the movies," added National Karate Studio instructor, Kenzo Dozono.

Though both belong to different associations and both teach at different locations on Front Street, the two karate pros attended their respective Ontario championships on the weekend.

Morton, who has only held classes for a few months, took one of his students and participated himself in the Black Belt Studio provincial championships. He placed first in senior Kata (form) and second in fighting. His student, John O'Connor, came fourth in in Kata.

While Dozono did not compete in his association's championships, 27 of his pupils did. The sport has grown rapidly enough that he feel competition is the only way left for his students to improve at a comparably rapid enough rate.

One of his students, Ron Guay, took second place in intermediate fighting.

In women's Kata, Marlene Tomalty placed fourth.

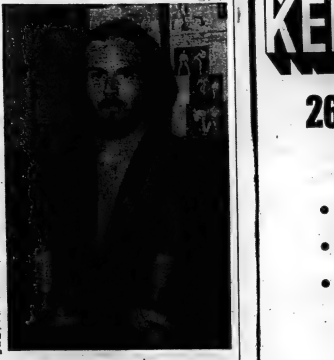

Steve Morton, Black Belt Studio karate instructor, displays the fruits of his weekend labor — a trophy for first place in senior Kata and one for second place in senior contact fighting. He captured the honors at the Black Belt Studios Ontario championships on Sunday.

NAMED INDY ROOKIE

INDIANAPOLIS (AP) — Bill Puterbaugh of Indianapolis, who says he has dreamed of driving in the Indianapolis 500 since he was old enough to know about cars, is the 1975 Indy rookie-of-the-year. The 38-year-old Puterbaugh started in 15th position in the 33-car field Sunday and finished a solid seventh in the rain-shortened race. He was the fastest among four rookies who qualified for Sunday's race.

ALI HAS A NEW ONE

NEW YORK (AP) — Heavyweight champion Muhammad Ali said Monday he has devised a new boxing technique, the Russian tank, for his June 30 world title bout against Britain's Joe Bugner in Kuala Lumpur. "I'm finished with rope-a-dope." The new style is a defensive tactic that boxers have been using since the sport began—crossing the arms and holding them in front of the face to block blows from the opponent.

Intelligencer Sports

BELLEVILLE, ONTARIO, MONDAY, MAY 26, 1975

Devolin Blanks Juniors

Bardon Unbeaten in 3

Bardon Supplies remained the only undefeated team in the Quinte Fastball League after Monday night action at Alemite Park. Bardon kept its perfect record intact by handing Trenton Auger Men's Wear its first loss of the season.

The Supply team pushed across the winning run in a 2-1 game, in the bottom of the second extra inning. Wayne McConnell's second double of the contest drove in the winning run. Bardon is now 3-0.

In the first game of the twin bill, Devolin Motors picked up its first win after a pair of reversals, extending Ellis Juniors' loss streak to three straight with a 5-0 victory.

Don Holoway's strong one-hit shutout was just what Devolin needed to put the team on track. Holoway struck out 11 and walked two while fashioning his tidy effort.

A walk and sacrifice preceded McConnell's clutch double in the ninth inning of the nightcap, sending Auger's Bob Swan down to defeat and giving Ken DeMille the pitching win.

DeMille outduelled Swan on a solid four-hitter, fanning 14 and walking only one. Swan finished with a six-hitter. He retired 18 on third strike and walked four.

Al Ferguson tripled home Auger's lone run in the top of the first inning. Bardon got it back in the bottom of the fourth and that was it until the ninth.

McConnell had his two doubles and both Bardon runs batted in to lead the winners. DeMille checked in with a double and a single. Rob Wallwork doubled and Ron Weese slapped a single to round out the Bardon attack.

Ferguson's triple and a double by Joe Theriault were the big hits for Auger's. Ted Cornell and Dave Lott each collected a single.

LINESCORES

		R	H	E
Auger	100 000 000	1	4	1
Bardon	000 100 001	2	6	0

LINESCORES

		R	H	E
Devolin	000 310 1	5	7	0
Juniors	000 000 0	0	1	0

Eric Powell had the only hit for the Juniors as Holoway Ellis squad.

The winners broke a scoreless game wide open with a three-run fourth and were never threatened after that.

John Sprackett took the loss. Touched for seven hits, he struck out three and walked two.

Two of the Devolin hits came off the bat of Rick Rosebush. Carl Boombower, Eric Maher, John Burnside, Ralph Plane and Dave Horwood had the others. Rosebush had two runs batted in.

PETTY LEADS

DAYTONA BEACH, Fla (AP) — Richard Petty's first-ever victory in the World 600 at Charlotte, N.C. on Sunday widened his lead in the Grand National point standings for 1975 and put him $53,000 short of becoming the first race driver ever to win $2 million in a career. Petty's victory, which broke his 16-year jinx in the event, pushed his winnings for the year to $123,410.

Sports Calendar

INDUSTRIAL SOFTBALL LEAGUE

TONIGHT—Independents vs UIC at Sir Mackenzie Bowell; Black Diamond vs Intelligencer at Queen Elizabeth.

WEDNESDAY — Lenders vs Constellation at Sir Mackenzie Bowell.

THURSDAY — Post Office vs Canadian Tire at CNRA; Meads vs Black Diamond at Queen Elizabeth.

FRIDAY — UIC vs CNR; Constellation vs Intelligencer, both games at Alemite Park.

BELLEVILLE AND DISTRICT LADIES' LEAGUE

TONIGHT — Belleville Broadloom vs Mobil Chemical Plastics, Centennial Park, 6.30 p.m.

WEDNESDAY — Portmeesters vs Belleville Broadloom; Ellis Construction vs BYBF, both games at Alemite Park. First game at 7 p.m.

THURSDAY — Mobil Chemicals vs Portmeesters at Madoc, 8 p.m.

BAY OF QUINTE SOCCER

WEDNESDAY — Portmeesters vs Portmeesters at Madoc, 8 p.m. ton; Brighton vs Cobourg at Brighton.

THURSDAY — Belleville Parsons vs Quinte Hellenic, Centennial Secondary School; Canadian Forces Base Trenton at Warkworth.

QUINTE FASTBALL LEAGUE

TONIGHT — Howard and Robert vs Auger Men's Wear; Bornbeck Real Estate vs Devolin Motors, Alemite Park, 7 p.m.

THURSDAY — Ellis Juniors vs Bornbeck Real Estate; Bardon Supplies vs Howard and Robert, Alemite Park, 7 p.m.

SOUTH HASTINGS BASEBALL

TONIGHT — Latta at Shannonville.

WEDNESDAY — Melrose at Foxboro Merchants; Plane's Concrete at Deseronto.

SATURDAY — Shannonville at Foxboro Merchants; Deseronto at Read.

ONTARIO FASTBALL LEAGUE

SATURDAY—Belleville at London, Labatts Park, single game, 8.15 p.m.

SUNDAY — Belleville at Woodstock, Southside Park, doubleheader, 7.30 p.m.

Constellation in Groove And So Are The Lenders

Constellation Carpets and the Lenders proved something in the Belleville Industrial Softball League, Monday, but Post Office and CNR couldn't prove a thing.

Chalk up win No. 5 for the Constellation squad. Ken Kerik did it again as the Carpetmen showed they're not about to sample the dregs of defeat by keeping their perfect record intact with a 5-3 defeat of Mead Johnson. Kerik kept the winning habit by posting the victory.

And Lenders just can't get rolling. They took their fifth straight loss as Brooke Bond powered its way to a convincing 15-3 win.

The Post Office-CNR matchup finished in a 1-1 tie with the Posties recording a triple play in the process.

Kerik got the Constellation win on a seven-hitter. He struck out nine and walked two. Fred Davis was the loser, allowing nine hits while fanning two and walking five.

Wayne May hammered a pair of triples for the winners. Blaine Mullins poked a triple and a single, and Neil Goyer bagged a pair of singles.

Tops for Mead Johnson were Jim Woods, Mark Reid and Charlie Rowbotham with a double apiece.

Bob Wladyka's double plated CNRs only run as the Trainmen jumped in front in the first inning. Clive Williams plated the Posties' run with a timely single in the fourth. And that was it.

Brian Plumbe worked the first six innings for CNR with Perry Soule coming on to strike out the side in the seventh. Plumbe fanned one, walked six and was nicked for seven hits. Both were strong in the clutch. Posties left 12 men stranded on the bases.

Norm Lockhart went the distance for Post Office. He limited the CNR swingers to just three hits while putting third strikes past seven and walking three.

Lockhart and Tugnett each banged a double and a single for Posties. Bob Duvall, Williams and Jim Murray took care of the CNR hits.

Brooke Bond took command early in the game with Lenders. It was 11-3 after two innings.

John Maloney took over Lenders' pitching for the final two innings and was impressive, firing hitless ball. Wayne Marr and Ed Dawson shared the duties in the first five innings.

Tom St. Jules went the route to get the win, throwing a seven-hitter. He fanned seven and walked three. At the plate, he led the way with a double and a single. Ron Stratton and Lou Rivers each whacked a pair of singles.

Bob Wilkes and Dave Wellman collected two singles each for the Lenders.

Small Car Body Repairs
SEE TOM WOOD
BELCREST AUTO BODY
MOIRA ST. W. 968-4421

BIKE SALES · SERVICE
LICENCE
BICYCLES SERVICE
263 Front St.
Dial 968-5363

WELCOME THEM WARMLY
A friendly call is always welcomed by newcomers to your neighborhood. They'll be happy to meet you. Later, they'll want to know you better.
But right now, they need something more—directions to the nearest schools and shopping facilities and all the other information one needs on arriving in a strange city.
So make your welcome a little warmer with the help of a Welcome Wagon hostess. She'll provide all this and gifts as well.
When new neighbors move in, call Welcome Wagon. You'll be glad you did . . . and they will, too.
Welcome Wagon
962-2289

HAROLD DOWDEN
Straight Talker
SEE ME TODAY FOR YOUR NEW AND USED CAR NEEDS
DAVIDSON
Pontiac-Buick Ltd.
38 Elgin St., Trenton
392-1245

see Firestone 1st
$24.95 ALIGNMENT
Guaranteed for 4 years or 40,000 Miles
This one price entitles you to a complete alignment every 5,000 miles or as often as necessary, in accordance with the printed guarantee. You're covered for 4 years or 40,000 miles, whichever comes first regardless of present mileage. Just one price for North American cars.

It Sure is HOT
KEEP COOL With Trudeau's
26 AIR CONDITIONED CARS in STOCK!
• CADILLACS • OLDSMOBILES
• CHEVROLETS • CUTLASS
• MONTE CARLOS • MONZA
• VEGAS
COME INTO TRUDEAU'S AND SEE OUR FINE SELECTION OF THESE UNITS TODAY!
MAKE SUMMER DRIVING A PLEASURE TODAY!
WE HAVE A GOOD SELECTION AND MANY MORE ON THE WAY.

THE PROUD ONES
ESTAB. SINCE OVER 50 YEARS

OPEN EVENINGS UNTIL 9 P.M., SATURDAYS UNTIL 5 P.M.
GET YOUR BEST DEAL FROM TRUDEAU'S AND GENERAL MOTORS
You Buy With Confidence, Because We Sell With Pride . . .
PHONE 968-6767
Trudeau MOTORS LIMITED
2 LOCATIONS BELLEVILLE & TWEED
ESTABLISHED OVER 50 YEARS

Who's in Goal for the Sabres?

BUFFALO (CP) — For the first time in the 1975 Stanley Cup playoffs, Buffalo Sabres face elimination and right now the biggest guessing game in this city is which goaltender coach Floyd Smith will start in tonight's game.

Gerry Desjardins has looked shaky in the Buffalo nets, particularly in the fifth game Sunday when the defending champion Philadelphia Flyers took a 5-1 win and a 3-2 lead in the best-of-seven National Hockey League playoff final.

"I think any one of our three goaltenders can win for me," Smith said Monday after the Sabres' 45-minute workout. "The decision comes down to Desjardins, Roger Crozier or Gary Bromley.

Bromley, who played for Smith in Cincinnati in the American Hockey League last season, has not seen action since March 23.

Aside from the goaltending puzzle, Smith said the Sabres are healthy, which means that team captain Jim Schoenfeld, who took a slap shot in the groin in Sunday's game at Philadelphia, will be back in the lineup.

Schoenfeld practised with the club Monday but forwards Rick Dudley and Fred Stanfield were not on the ice. Dudley was receiving treatment for a groin injury while Stanfield is still being bothered by an ankle injury picked up in the sixth game of the Sabres' semi-final against Montreal Canadiens.

The Flyers are seeking to become the first team to win the Stanley Cup championship in consecutive years since Montreal did it in 1968 and 1969.

"The toughest game to win is the last game," said Flyers forward Terry Crisp. "We're looking for a tough hockey game.

"We know in order to beat them that we have to come out with a few quick goals and then hold them off. We have to keep taking it to them. We can't lay back."

The Sabres came from behind in both their victories here, spotting Philadelphia a 3-0 lead in the first period of the third game before winning 5-4 in overtime, and a 3-1 lead in the fourth game before rallying for a 4-2 victory.

"We went to sleep," said Crisp. "That's what makes us a little leery knowing we blew those two games. I mean we really blew them.

"I'm not taking anything away from Buffalo. They came back hard and fought. But we realize we have to go for the jugular vein when we get a goal or two up."

But if Smith has his way, the playoffs will be stretched their limit with a seventh game in Philadelphia on Thursday.

"The thing is, we have nothing left if we don't win this next game. We've been in holes before where we've had to win and we have to win now. They'll all play as long and as hard as they can because there's no tomorrow."

Tonight's game will be televised on the CBC national network, starting at 8 p.m. EDT.

Smith – Guessing Game

Rene Robert

French Line Disconnected

By AL COLLETTI
The Canadian Press

The humiliation of one-sided defeat was too much for Rene Robert to take. His French Connection line had been disconnected.

Philadelphia Flyers bounced Buffalo Sabres 5-1 Sunday, and if they repeat tonight in Buffalo, the Flyers will remain Stanley Cup champions.

"I hate losing a game like that," said Robert. "It's not the money, it's the pride. You know you can win and you don't win."

All of Robert's frustrations were wrapped into a few moments of bitter comments before the journey back to Buffalo for the sixth game in the best-of-seven National Hockey League final. The Flyers lead 3-2.

"I don't know what we can do," said Robert, hoping the line will click tonight despite the close checking by the Flyers.

The French Connection is Buffalo's pride and joy, a line that scored 131 regular-season goals, and added 160 assists for 291 points.

Robert at right wing, Gil Perreault at centre and Rick Martin at left wing blazed through the playoffs against Chicago and Montreal with 14 goals in 11 games. But they haven't been able to overcome the Flyer mastery on Philadelphia ice.

The Sabres have yet to win a game there since they joined the league in the 1970-71 season.

Coach Fred Shero couldn't have done a better job disconnecting the wings of the French Connection than if he had been a master plumber. The Flyers held them to Martin's one power-play goal in winning their three home games.

The Flyers were geared to handle the French Connection in particular. Shero had all the films he needed of Sabre action and out went the mimeographed sheets to his players, detailing what to do and not to do.

"He's got to be doing something because they're playing two lines against us," said Robert. "We had three bad games there."

Against the Flyers, Robert has one goal in five games, Martin two and Perreault one.

Maybe it would be better to break up the French Connection tonight?

"I'm not the coach, I'm just a player," said Robert bitterly.

If Robert was completely disillusioned, his linemate, Martin, hadn't given up yet. Martin said that while the line hasn't scored the goals it should have, it has been playing a strong defensive game against the Flyers, allowing only one goal.

That has helped prevent the Flyers from making a runaway of the series.

Martin said he felt "pretty sure" coach Floyd Smith will leave the French Connection intact tonight.

Jocelyn Guevremont, the big Buffalo defenceman, said he felt with the sixth game so crucial to the Sabres, it was time for Smith to make some changes.

"I think he should try something different," Guevremont said. "Not breaking up the French Connection, I wouldn't say that. Maybe changing the matchup of the lines."

People seem to forget the French Connection has improved defensively and contributed to this series, Guevremont said. "They have only one goal scored against them which is very unusual for these three guys."

But, as Martin said, "our job is to score goals."

Arrows Have Company

By THE CANADIAN PRESS

Montreal Quebecois scored six straight goals in just over seven minutes in the second period on the way to a 16-12 win over Philadelphia Wings in one of two National Lacrosse League games Monday night.

The victory boosted the Quebecois into a first-place tie with Maryland Arrows. Each club has 10 wins and five losses in 15 games for 20 points.

In other action, Long Island Tomahawks grabbed a share of fifth place with a 17-11 verdict over Quebec Caribous. The Tomahawks and Boston Bolts each have eight points, but the Long Island club has three games in hand.

Nick Delmonico's second goal of the game at Montreal lifted the Quebecois into a 5-5 tie at 10:19 of the second period and the home club fired five more goals by the 17:23 mark to take a 10-5 lead after 40 minutes.

John Davis scored three goals and added five assists before 6,681 Montreal fans, while Ken Winzeski, John Sheffield and Dale Mackenzie each matched Delmonico's two-goal output. Singles went to Bruce Arena, Gerry Pinder, Bill Nunn, Jim Lynch and Bill Sheehan.

Jim Rickbell, Terry Lloyd and Jim Grady scored twice each for Philadelphia, with Ross Jones, Ron Ryan, Jim Wasson, Ziggy Musial, Larry Lloyd and John Grant adding singles.

The Tomahawks opened up with a nine-goal third period to capture their fourth win of the season against six losses. Charlie Henderson paced the attack with five goals and two assists, and Dave Wilboy and Doug Hayes had a pair of goals each. Brian Wilson, Jan Magee, Ted Greves, Bill Hecsilk, Chuck Medhurst, Al Gordanear, Jim Johnston and Paul Warden scored single goals before 3,194 fans.

Terry Sanderson and Brian Evans scored three goals each for Quebec, with Mike Cawker, Bruce Murdock, Dave Durante, Jimmy Higgs and Doug Gray getting the others.

The Tomahawks and Caribous cross sticks again tonight at Uniondale, N.Y., while Boston entertains the Arrows.

CANADIANS LOSE

FONTAINEBLEU, France — (CP) — Dale Shaw and Marilyn Palmer both found Isabel Goldsmith of Italy too much to handle in the French women's amateur golf championship which concluded Sunday. Mrs. Goldsmith defeated Miss Palmer of Vancouver 4 and 3 in the first round of the tournament last Friday. Miss Shaw, meanwhile, had advanced to the quarter-finals with a 2 and 1 victory over Sabine Lamiedey of France. Mrs. Goldsmith beat Miss Shaw, of Sidney, B.C., in the quarter-final one up.

NBA PPLAYERS MEET

RIO DE JANEIRO (AP) — More than 100 players from 17 teams in the National Basketball Association met here Monday to discuss new terms for their collective bargaining contract due to expire June 1. Larry Fleisher, chief counsel for the 230-man NBA Players' Association, said the players discussed developments on a U.S. court suit the association has filed "against the use of the reserve clause, common draft and other restraints violating anti-trust laws."

Ali, Mrs. Namath Will Tell It All

NEW YORK (AP) — Joe Namath's mother and Muhammad Ali have decided to "tell it all" in two books which soon will hit the American literary scene.

Rose Namath Szolnoki discloses in Namath, My Son Joe, that just as much as football Namath likes "peace and quiet" and also "loves to stay at home."

Mohammad Ali, in The Greatest: My Own Story, tells of being a bicycle thief who threw his Olympic gold medal into the Ohio River.

The American Booksellers Association held two news conferences Monday—within minutes apart—for Joe's mother and Ali to discuss the books, scheduled for release in September.

Nothing in the book will embarrass the New York Jets quarterback, who turned down a $4-million deal from the Chicago Wind, because "there is nothing to be embarrassed about," she said.

3 Stampeders In the Fold

CALGARY (CP) — Calgary Stampeders of the Canadian Football League announced today the return of veterans Don Moulton and Joe Pisarcik, and the signing of rookie defensive back Mike Stultz.

Moulton, six feet, three inches tall and 190 pounds, is a graduate of the University of Calgary and is starting his fourth year as a Stampeder. A defensive halfback, he was Calgary's No. 1 draft choice in the 1972 Canadian college draft.

Pisarcik, six feet, three inches tall and 225 pounds, took over the quarterbacking job after Peter Liske was traded to B.C. Lions last year. He directed Calgary to win three of its last four games. A graduate of New Mexico State University, he was a second-round draft choice of Philadelphia Bell of the World Football League.

Stultz, five feet, 10 inches and 185 pounds, is from North Carolina State. He was an all-conference selection in 1972 and 1973 and was North Carolina's top punt returner in those two years.

BOWA, MADDOX OUT

PHILADELPHIA (AP) — Philadelphia Phillies said Monday night that shortstop Larry Bowa and centre fielder Garry Maddox have been put on the disabled list and both will be sidelined about four weeks. Bowa, last year's starting National League all-star shortstop, broke his left thumb diving back into first base on a pickoff attempt in a baseball game Monday night. Maddox, acquired recently from the Giants, hurt his knee Saturday night in Cincinnati breaking to cover second base on a rundown play.

WHOLESALE
Chaisson's
Trophies
- ● Engravings 3c Per Letter
- ● Crests - Ribbons - Signs - Plaques
- ● Gifts - School Awards
- ● Name Tags 50c ea.

Phone 392-5620
79 Princess St. - Trenton

VOLVO DEMO SALE
TWO ONLY
1975 VOLVO FEATURES
- ● FUEL INJECTION
- ● HEATED DRIVER'S SEAT
- ● ELECTRONIC IGNITION
- ● 4 WHEEL DISC BRAKES
- ● POLYSTEEL RADIAL TIRES
- ● BALANCE OF TIME ON NEW CAR WARRANTY, UNLIMITED MILEAGE

1975 VOLVO 244DL — 4 door sedan. Equipped with four speed and overdrive, AM radio, finished in metallic blue with matching interior. Lic. JNB-004.

1975 VOLVO 242DL — 2 door sedan equipped with automatic and power steering, AM/FM radio, finished in dark green with tan interior. Lic. JNA504.

MID-WAY MOTORS
(Quinte) LTD.
246 DUNDAS ST. E. TRENTON 392-9297
Your Authorized Volvo-Mercedes-Benz Dealer

SYD
SILVER
Rentals
Outfits for Banquets, Weddings and other events. Use your "Chargex" or "Mastercharge".
GOODMAN'S
STORE FOR MEN
And The Big Man, Too!
PHONE 962-[illegible]
307 Front St. - Belleville

ANDY CARR
Trailer
Sales
BELLEVILLE
We Are The Biggest
We Carry The Best
See Them Now At
99 College W.
APALACHE
GOLDEN FALCON
GYPSY QUEEN
QUINTE KAMPERS
WINNEBAGO
It's our business, not a sideline.
Over 11 Years Service Experience
Open 9 a.m. to 9 p.m.
Sat. 'til Noon.
962-1758

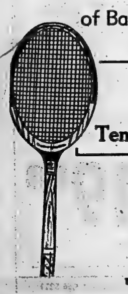

Racquets
Machine Restrung
Put new life into your game
of Badminton, Squash, Tennis
(24 hr. Service — good variety of gut)

Complete Clothing
and Supplies for
Tennis, Badminton, Squash

SKI-
LESLIE'S BELLEVILLE, ONT
DEN
Upstairs in Leslie's Shoe Store

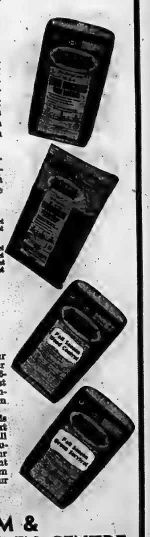

So-GreeN The 4-Step Program So-GreeN

When our customers ask us how they can get a beautiful, trouble-free lawn, Thrasher's Farm & Garden Centre recommends the So-Green Four-Step Program. When used as recommended we guarantee results.

1 MARCH/APRIL

To get your lawn off to a fast, healthy start in the early Spring, apply So-Green Premium 21-7-7 with Iron. You use only 1/3 the amount compared to 7-7-7 fertilizers, saving you time and money, while achieving the same results. This product contains time release nitrogen for long lasting results.

If you were troubled with Crabgrass last year use So-Green Crabgrass Killer plus 10-5-10 fertiliser and do two jobs with one application.

Premium 21-7-7
50 lbs feeds 10,000 square feet
25 lbs. feeds 5,000 square feet
12½ lbs. feeds 2,500 square feet
Crabgrass Killer 10-5-10
40 lbs. treats 5,000 square feet
20 lbs. treats 2,500 square feet
5 lbs. Granule 600 square feet

2 APRIL/MAY JUNE

For your second feeding use new So-Green Super All Purpose 14-7-7 with Milorganite and Iron. The Milorganite ensures a long lasting Organic feeding and the Iron guarantees a deep green lawn. This fertilizer contains all the nutrients essential to plant life. It will not burn your lawn.

If you were plagued with ants and other soil insects last year, use So-Green Bug Killer 10-5-10. We guarantee it.

Super All Purpose 14-7-7
33½ lbs. feeds 5,000 square feet
Bug Killer 10-5-10
20 lbs. feeds 2,500 square feet

3 MAY/JUNE JULY/AUGUST

A vital time to feed your lawn with So-Green High Organic containing 60% Milorganite. The organic nature of this product prevents your lawn from turning brown during the summer and 20 trace elements will give you a deep, dark green lawn. High Organic will not burn your grass.

If weeds are still a problem, use So-Green Weed Killer with 10-5-10 fertilizer. It kills dandelions, plantain and other broadleaf weeds while feeding your lawn.

High Organic 10-6-4
50 lbs. feeds 5,000 square feet
25 lbs. feeds 2,500 square feet
Weed Killer 10-5-10
60 lbs. treats 6,000 square feet
40 lbs. treats 4,000 square feet
20 lbs. treats 2,000 square feet
5 lbs. treats 500 square feet

4 SEPTEMBER OCTOBER NOVEMBER

A most important time to feed your lawn to help it survive the winter ahead. Fall Season Lawn Food 3-6-10 is a formula designed for just this purpose. It contains Milorganite, to keep your lawn green throughout the Fall season.

If you failed to eliminate your weeds earlier, ensure they're gone by next Spring by applying So-Green Fall Season Weed Control. It is formulated to winterize and fertilize your lawn while controlling persistent weeds. Don' forget: use So-Green Guaranteed Grass Seed for your Spring and Fall seeding.

THRASHER'S FARM & GARDEN CENTRE
Corner Harriet & Coleman Sts., Belleville
Dial 962-3491
NOW OPEN 6 DAYS A WEEK, ALL DAY SAT. (EARLY SPRING HOURS NOW IN EFFECT)

Bowa, Maddox Sidelined

Injuries Hit Phillies

By THE ASSOCIATED PRESS

Philadelphia Phillies, who were supposed to have become instant National League baseball pennant contenders two weeks ago when they signed slugger Dick Allen, suddenly dropped out of contention Monday night after the loss of two key players.

The Phillies said shortstop Larry Bowa and centre fielder Garry Maddox were both expected to stay on the disabled list about four weeks.

Bowa, who was hitting .337, broke his left thumb on a first-base dive in the 11th inning of a game Monday night against San Francisco Giants. He stayed in the game and scored the only run in a 1-0 win over the Giants.

Maddox, a recent acquisition from the Giants, suffered a knee injury in a game Saturday.

Monday's other National League action saw Cincinnati Reds sweep a doubleheader 4-3 and 5-4 over Montreal Expos while Chicago Cubs beat Atlanta Braves 6-0, New York Mets defeated Los Angeles Dodgers 6-3, Pittsburgh Pirates whipped Houston Astros 10-2 and San Diego Padres beat St. Louis Cardinals 9-6.

LARRY BOWA

Bowa was hit on the thumb by pitcher Ed Halicki's attempted pickoff throw to first. But Bowa took second on the errant throw and raced home when third baseman Ed Goodson missed Allen's ground ball.

Bowa went to hospital after the game for examination and it was discovered the thumb was broken.

"It was about time we won one," Allen said of the game which snapped a six-game Phillies losing streak and broke the Giants' seven-game winning string. "Never mind how we won it, I'll take it."

The unearned winning run ruined a brilliant performance by Halicki, 1-1, who went the route by striking out 10, giving up only five hits and at one point retiring 21 consecutive batters.

Manny Trillo's slump-breaking home run touched off a five-run fifth inning for Chicago and Ray Burris pitched a four-hitter as the Cubs Chicago whipped Atlanta and snapped a five-game losing streak.

Pinch-hitter Wayne Garrett blasted a three-run homer in the ninth inning, giving New York its victory over Los Angeles and previously unbeaten Andy Messersmith. Messersmith, 7-1, had allowed only one hit since the third inning.

Pittsburgh's Bruce Kison pitched a five-hitter and Willie Stargell hit a two-run triple and a bases-empty home run, leading the Pirates over Houston.

Willie McCovey's run-scoring single started a three-run rally in the ninth inning as San Diego beat St. Louis.

Sun Hides on Renko And the Sky Falls In

CINCINNATI (AP) — A little cloud helped Cincinnati Reds' longest winning streak of the season Monday afternoon.

Johnny Bench unloaded on a slider hung by Montreal's Steve Renko for a grand-slam homer, giving the Reds a 5-4 win and a sweep of their National League baseball doubleheader.

"I had been impatient all day," said Bench, who stepped in with the bases loaded. "I thought if I could wait and get something I wanted, I'd try to hit it out of the park."

"The sun went behind a little cloud just before that," explained Bench, who said Renko, aided by brilliant sunlight and pesky stadium shadows, "had lulled us to sleep."

Bench connected for his sixth career grand slam, tying him for the Reds' all-time club record.

The Reds won the opener 4-3 when veteran Woodie Fryman's bases-loaded balk pushed in the go-ahead run.

The sweep moved the red-hot Reds to within two games of first-place Los Angeles Dodgers and thrust Bench into a share of the league leadership in home runs and runs batted in.

A Memorial Day crowd of 25,694 rewarded the 27-year-old Bench with two rousing ovations as Cincinnati ran its home record to 17-5.

It was Bench's 10th homer of the year and boosted his RBI total to 33.

He tied Vada Pinson, who had six in 11 years with the Reds. Bench is in his eighth season.

JOHNNY BENCH

Expos manager Gene Mauch responded by locking the news media out of the locker-room between games.

The twin killing gave the Reds a six-game victory streak and their seventh triumph in the last eight games.

For Montreal, it was the continuation of a tailspin. The Expos have lost eight of their last nine games.

The Expos blew a 3-2 lead in the first game and Renko was working on a two-hit 4-0 shutout in the second game when the Reds scored five runs in the fifth inning.

Fryman, who hasn't beaten Cincinnati since 1968 and is 1-11 over-all against the Reds issued three successive walks in the seventh inning to allow the Reds to tie it.

Then facing rookie Ed Armbrister, he was charged with a balk by plate umpire Andy Olsen for interrupting his delivery.

"The ump said 'that's a . . .' then he hesitated," said Armbrister. "Just when I thought he had changed his mind, he added 'that's a balk.' "

Reds manager Sparky Anderson concurred.

"It was a balk," he said, adding that it appeared Fryman was confused over a sign.

FAVORITE WINS

INGLEWOOD, Calif. (AP) — Favored Ancient Title, with Laffit Pincay riding, withstood the stretch challenge of Big Band to capture the $113,100 Californian on Monday at Hollywood Park. Sandy Hawley of Mississauga, Ont., riding Big Band, made his move at the home turn of the 1 1-16 race and pulled his mount alongside before Ancient Title surged again to win by a head. Century's Envoy took third. Ancient Title, timed in 1:40 1-5, one second off the race record, paid $4.60, $3.20 and $2.80. The $73,100 win increased his career winnings to $823,470.

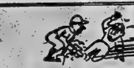

Baseball Scoreboard

By THE CANADIAN PRESS

National League

East

	W	L	Pct.	GBL
Chicago	23	18	.561	—
New York	19	17	.528	1½
Pittsburgh	20	18	.526	1½
Philadelphia	21	20	.512	2
St. Louis	16	23	.410	6
Montreal	14	23	.378	7

West

	W	L	Pct.	GBL
Los Angeles	28	18	.609	—
Cincinnati	26	20	.565	2
San Francisco	22	20	.524	4
San Diego	23	21	.523	4
Atlanta	21	24	.467	6½
Houston	18	29	.383	10½

Results Monday

Cincinnati 4-5 Montreal 3-4
New York 6 Los Angeles 3
Chicago 6 Atlanta 0
Pittsburgh 10 Houston 2
Philadelphia 1 San Francisco 0
San Diego 9 St. Louis 6

Probable Pitchers Today

Atlanta (Niekro 3-4) at Chicago (Reuschel 3-4)
San Francisco (Falcone 3-3) at Philadelphia (Underwood 5-3) N
Houston (Dierker 5-4) at Pittsburgh (Rooker 3-2) N
Los Angeles (Hooton 2-4) at New York (Webb 0-2 or Parker 1-1) N
San Diego (Freisleben 3-4) at St. Louis (Forsch 4-3) N

Games Wednesday

Montreal at Cincinnati N
Los Angeles at New York N
Atlanta at Chicago
Houston at Pittsburgh N
San Francisco at Philadelphia N
San Diego at St. Louis

American League

East

	W	L	Pct.	GBL
Boston	21	17	.553	—
Milwaukee	20	19	.513	1½
Detroit	18	19	.486	2½
New York	18	22	.450	4
Cleveland	16	23	.410	5½
Baltimore	16	24	.400	6

West

	W	L	Pct.	GBL
Oakland	25	17	.595	—
Kansas City	24	19	.558	1
Minnesota	20	16	.556	2
Texas	22	20	.524	3
California	22	22	.500	4
Chicago	19	22	.463	5½

Results Monday

Chicago 4 Milwaukee 2
Cleveland 9 California 3
Oakland 6 Baltimore 5
Detroit 6 Minnesota 2
Kansas City 6 New York 5
Boston 7 Texas 5

Probable Pitchers Today

Minnesota (Albury 2-2 or Blyleven 5-1) at Detroit (LaGrow 3-3) N
New York (Hunter 6-4) at Kansas City (Fitzmorris 6-3) N
Chicago (Bahnsen 2-4) at Milwaukee (Sprague 0-2) N
Boston (Tiant 4-5) at Texas (Hands 5-2) N
Cleveland (G. Perry 5-y) at California (Singer 4-5) N
Baltimore (Grimsley 1-4) at Oakland (Siebert 0-0 or Abbott 3-2) N

Games Wednesday

Baltimore at Oakland N
Cleveland at California N
Boston at Texas N
New York at Kansas City N
Chicago at Milwaukee N
Minnesota at Detroit N

Big League Leaders

By THE CANADIAN PRESS

National League

	AB	R	H	Pct.
Cash, Pha	174	27	61	.351
Sanguillen, Pgh	130	13	45	.346
Grubb, SD	166	24	57	.343
Morgan, Cin	153	26	52	.340
Watson, Hou	153	22	52	.340
Cardenal, Chi	164	26	55	.335
Bowa, Pha	175	18	59	.337
Lacy, LA	98	14	33	.337
Unser, NY	128	24	43	.336
Garvey, LA	196	28	64	.327

Home Runs—Bench, Cincinnati, 10; Winfield, San Diego, 9.

Runs Batted In—Bench, Watson, Garvey, 33 each; Winfield, 32.

American League

	AB	R	H	Pct.
Carew, Min	116	15	43	.371
Munson, NY	148	21	54	.365
White, NY	124	20	43	.347
Lynn, Bos	108	18	36	.333
Yount, Mil	102	17	34	.333
McRae, KC	167	20	54	.323
Hisle, Min	137	24	44	.321
Braun, Min	110	10	35	.318
Roberts, Det	92	19	29	.315
Hargrove, Tex	118	21	37	.314

Home Runs—Horton, Detroit, 10; Carbo, Boston, Tenace, Oakland, Burroughs, Texas, 8 each.

Runs Batted In—McRae, 34; Horton, 31.

NAMES ASSISTANT

PORTLAND, Ore (AP) — Greg Barton, coach of Portland Thunder of the World Football League, has named Jim Martin as an assistant line coach. Martin is the third assistant coach selected by Barton, who once played for Toronto Argonauts of the Canadian Football League.

Frank Robinson Gets His Message Across

By THE ASSOCIATED PRESS

Cleveland Indians wanted to boycott their American League baseball game Monday night. Instead, they got a pep talk from suspended manager Frank Robinson and then went out and whipped California Angels 9-3.

The proposed boycott was to protest Robinson's three-day suspension. And before turning the reins over to coach Dave Garcia, he asked his players to "play as hard for Dave as you have been for me."

Elsewhere in the American League, Oakland A's beat Baltimore Orioles 6-5 in 11 innings, Boston Red Sox outslugged Texas Rangers 7-5, Kansas City Royals defeated New York Yankees 6-5 in 11 innings, Chicago White Sox beat Milwaukee Brewers 4-2 and Detroit Tigers defeated Minnesota Twins 6-2.

Coach Tom McCraw said Robinson's pep talk "was nothing dramatic." But the Indians, who had dropped 23 of 38 starts battered four California pitchers for 13 hits, including Charlie Spikes' first home run of the season.

"We played the game exactly as if he was here," said Garcia. "They hit the ball and we got the runs. It was just easy. Sometimes we don't always play that way."

On the flight to California, the Indians, in a show of unity led by pitchers Tom Buskey and Dave LaRoche, drafted a petition to the league office stating they would join Robinson in sitting out the suspension he drew for a bumping session with umpire Jerry Neudecker in a game May 17.

"It made me feel good and I was deeply touched," Robinson said, "but there was no way I could let them send the petition."

CHARLIE SPIKES

Oakland's Gene Tenace drove in his fifth run of the game with a two-out single in the 11th inning. It was Baltimore's fifth consecutive setback and ninth in 10 games and dropped the Orioles into last place in the AL East.

Tenace, who knocked in Oakland's first four runs with a single and a three-run homer, delivered his game-winning hit off Doyle Alexander following two-out singles by Joe Rudi and Angel Mangual. Phil Garner also homered for the A's.

Dwight Evans' tie-breaking two-run homer in the eighth inning capped a late-inning exchange of home runs and enabled Boston to open a 1½-game lead over Milwaukee in the AL East.

Evans' fifth home run of the season came off Texas reliever Steve Foucault, who also yielded a three-run homer to Bernie Carbo in the seventh when the Red Sox scored four times and erased a 3-1 deficit.

Frank White's suicide squeeze bunt scored Jim Wohlford with an unearned run in the 11th inning, capping a late Kansas City rally that beat the Yankees.

Chicago's Bucky Dent and Brian Downing hit consecutive two-out homers off Jim Colborn in the ninth inning. Dent's first home run of the season broke a 2-2 tie and Downing followed with his third.

Home runs by Dan Meyer and Aurelio Rodriguez backed the six-hit pitching of Vern Ruhle as Detroit ended the Twins' four-game winning streak. Both homers came in the first two innings off Bill Campbell, a relief specialist, who was making his third major league start and first since 1973.

TRAVELWAYS

Regular service between downtown Belleville and - Trenton - Loyalist - Bayside - Air Station - Trenton.

COMPLETE GROUP CHARTER & TOUR SERVICE FROM BELLEVILLE

For information call [illegible]

TRAVELWAYS.

RATHBUN BUS SERVICE
TRENTON & BELLEVILLE

15th ANNUAL

C.M.A. SANCTIONED

Ontario Championship
MOTORCYCLE RACES
MAY 31st - 8:00 p.m.

Belleville Fairgrounds
GENERAL AMISSION 2.73 PLUS .27 P.S. TAX
CHILDREN 12 AND UNDER .91 PLUS .09 P.S TAX

Sponsored by the Piston Pusher M.C.C. Inc.

How to save money at our expense.

Money makes money. It's a simple fail-safe idea.

Put it into one of the many Commerce savings accounts, and you'll always collect the benefit of interest.

The question is, are you collecting the maximum interest?

The person who can answer that, is one of our over 1600 Commerce managers. Because it depends on your particular requirements.

Take a for instance. A Chequing Savings Account only earns you 3%, calculated on the minimum half-yearly balance. So the idea is to keep your balance low there, and take some of your surplus funds and put them somewhere else.

Maybe into a Savings Account where they'll collect 6½%, calculated on the minimum monthly balance. Or perhaps a Term Deposit. Or Growth Savings Certificates. Maybe even a Commerce SMART registered savings plan so you can also benefit from the income tax deduction.

We think now is the time to make the most of the money you have. At our expense.

So talk to your local Commerce manager. We don't think there's anybody in the world with so much money he doesn't know what to do with it.

But if there is, send him to the Commerce.

IT'S YOUR MONEY.
MAKE THE MOST OF IT.

CANADIAN IMPERIAL
BANK OF COMMERCE

Sears

It's smart to be thrifty again. So pick a Coldspot. A big one!

19 Cu. Ft. Coldspot Freezer

Shop the Super Market specials and save on your total food budget. This Coldspot holds about 685 lbs. of food. Features no-sag, moisture free foam insulation. One piece food liner. Booster coils on bottom for fast freezing. 1 vinyl coated basket, 1 divider. Counter balanced lid, interior light and power interruption light. White Only.

319⁹⁸

39190

7 Cu. Ft. Model 39070 .... 219.98
11.8 Cu. Ft. Model 39110 .... 259.98
22 Cu. Ft. Model 39220 .... 329.98

Simpsons-Sears Ltd.

SHOP THURS. and FRI. 'TIL 9 P.M. | RETAIL AND CATALOGUE ORDERS 966-3211

Bitter Memories? Not for Chuvalo

TORONTO (CP) — George Chuvalo grimaced when someone mentioned that a fellow named Chuck Wepner was paid $200,000 for fighting (and losing to) Muhammad Ali.

"I fought Ali twice for less than half that. The first time I got $25,000. The second fight gave me my top payday—[illegible]."

The remark suggests the 37-year-old Chuvalo has some regrets about a career in which he fought 91 times. And who can blame him?

He never came close to winning the world heavyweight championship. He never got a shot at the Commonwealth crown. And his main claim to fame was his durability. He was never off his feet.

But Chuvalo is not a man to spend much time talking about regrets.

"Along the way there were a few good ones for $40,000 and $50,000. I was grateful."

What's more, his considerable intelligence is intact, unaffected by the relentless punishment he endured in his long career.

While punch-drunk former pugs are living on rundown Queen Street, Chuvalo makes his home in a fashionable part of Toronto where the houses sell for six figures.

He is a partner in a company called the Georgian Group which invests in real estate and mortgages.

ABC's Wide World of Sports has recognized his ability as a boxing color commentator on television and he has been offered a chance to work in that capacity in the 1976 Olympics in Montreal.

All of which has earned him enough so that last year he could pay cash for a backyard swimming pool, "escaping the rat race to a cottage every weekend."

Chuvalo and his wife Lynne have five children—Mitchell, 15, Steven, 14, George, 12, Jesse, 10, and Vanessa, 7.

George Jr. is the only one of the four boys with more than a passing interest in boxing. The boy trains at Sully Sullivan's gym and gets tips from his dad. But George Sr. knows the kids aren't going to follow his example.

"In boxing you are just a piece of meat. No middle-class kid is going to have that. You have to be poor, like I was. It's still very much a science for the underprivileged."

Hockey is the boys' No. 1 love.

Moving with free-wheeling

SUPERCYCLE

CANADIAN TIRE

Completely assembled and —raring to Go!

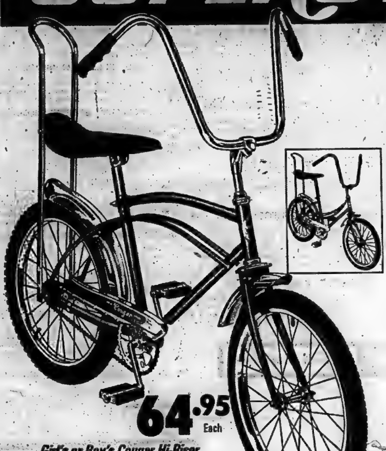

Girl's or Boy's Cougar Hi-Riser

A winner with the young set. Lightweight, strong and easy to manoeuvre. Nifty looking knobby-tread rear tire; sporty mudguard, chromed chainguard and wheel rims. Boy's (flame red.), Girl's (metallic blue).

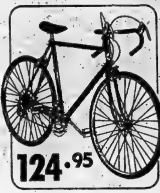

10-Speed 'Tour de France'

Made in France with derailleur gears, quality Reynolds 1020 frame tubing, centre-pull caliper brakes. Safety rat-trap reflector pedals. Super enamel finish. Available in Men's 21" or 23" frame. 124.95

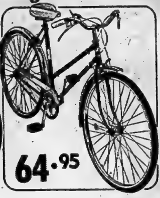

3-Speed Touring Bike

A popular model for men or women at an even more popular low price! Features Shimano 3-speed hub, chromed fenders, safety reflector pedals and 26 x 1-3/8" blackwall tires. Men's 21" or Women's 19½" frame. 64.95

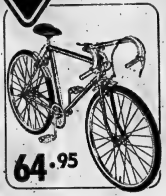

Boy's 3-Speed Racer

A wheel of a deal! A quality bike featuring a 19" frame with 24 x 1-3/8" blackwall tires. Approved 3-speed rear hub; trigger shift, comfortable leather racing saddle and drop-style, taped handlebars. . . 64.95

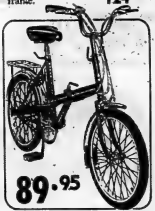

3-Speed Folding Bike

Quality 'Folding-20' made in England exclusively for Canadian Tire! Sturdy two-piece construction; Sturmey Archer rear hub with trigger shift. Front and rear caliper brakes. 20 x 1.75" red line tires A pace setter at 89.95

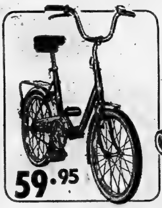

Fold-up with kickstand

Fits your car trunk for go anywhere trail blazing! Coaster brake with Front hand brake. Handy chromed rear carrier. Comfortable rear seat with tool bag. Complete with kickstand and bell. 20 x 1.75" whitewall tires. 59.95

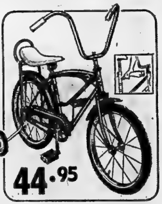

Convertible Hi-Riser

Children from ages 4 to 6 will have endless hours of pedalling fun learning to ride on this safe rear balanced model. Features sturdy 12¼" tubular frame; 16" wheels and a banana saddle. 44.95

BIKE ACCESSORIES

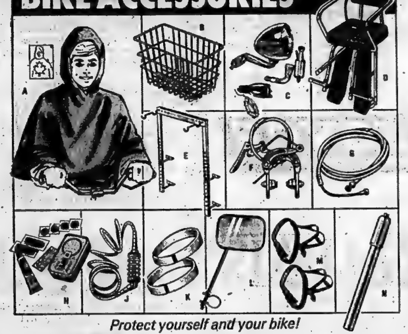

Protect yourself and your bike!

A. VINYL RAIN PONCHO
For safer cycling. With storage bag. 5.89

B. WIRE CARRIER
Galvanized wire, 15x9x7½". . . . 2.69

C. 6-V. GENERATOR SET
Heavy-chrome plating; fittings incl. . . 5.29

D. CHILD CARRIER
Fits 26-28" bikes; safety belt. 16.95

E. BICYCLE CARRIER
Bumper mount; heavy chrome plated. 11.95

F. CENTRE PULL BRAKE
Weinmann Vainqueur front brake. Set 6.98

REAR CENTRE PULL BRAKE
Weinmann Vainquerer. Set 6.98

G. FRONT BRAKE CABLE
Fittings & instructions. 38 x 34". . . .99

REAR BRAKE CABLE
Fittings & instructions. 69 x 65". . . 1.39

H. TUBE REPAIR KIT
4 small, 2 large patches, cement & buffer. 79

J. SELF-COILING LOCK
6-ft., vinyl coated; 4 digit combination. 4.99

K. ELASTIC PANT CLIP
Won't stain pant. Fluorescent orange. 99

L. RECTANGULAR MIRROR
Handlebar mount, 5-5/8x2¼"; 8½" arm. 1.79

M. TOE CLIPS & STRAPS
Chrome-plated steel leather straps. Pr. 3.98

N. CHROMED PUMP
Correct air pressure means safer cycling! 2.59

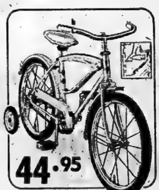

Sidewalk Convertible

European-made with removable top bar and rubber-tired balancers for added safety. Neato 16" wheels with blackwall tires and a tough 12¼" tubular steel frame. White spring saddle and coaster brake. 44.95

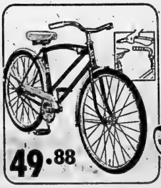

Standard Convertible

Versatile model for boys or girls helps you get the most out of your dollars. Slightly bigger bike with coaster brake, 24 x 1-3/8" air-inflated tires and flashy deep red, 16" frame with white fenders. 49.88

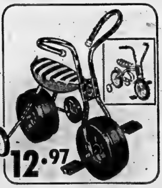

Safety Trikes for Tykes

Jumbo Wheeled Mini Bike
A. Training wheels; banana saddle. 12.97

Two-Wheeler with balancers
B. Motor-cycle style; adjustable saddle. . . 19.88

Extra savings with CASH BONUS COUPONS— or extra convenience with a Canadian Tire CREDIT CARD

CANADIAN TIRE

Guarantee
1-Year on parts and workmanship

DON JONES LIMITED
348 COLEMAN ST. DIAL 968-6701

OPEN ALL DAY WEDNESDAY - THURSDAY & FRIDAY NIGHTS UNTIL 9.00 P.M.

Intelligencer Classified Advertising

DIAL 962-9171 (EXTNS. 22, 23, 31 or 32)

**Low Cost
CLASSIFIED
ADVERTISING
RATES**

SELL, BUY, RENT, HIRE
The fast, easy, low cost classified way. Order your ad on the
LOW WEEKLY RATE
Minimum 20 Words

	Daily	Total
6 Day Rate	[illegible]	[illegible]
7 Day Rate	[illegible]	[illegible]
[illegible]	[illegible]	[illegible]

Upon results call in before 9:30 day of publication and pay only for the days you've run.
10 percent additional charge if not paid within seven days.
CLASSIFIED WORD ADS
Cash Rates - Minimum no. of words 20, 6½ cents per word per insertion for one or two days. Three consecutive insertions [illegible] per word per insertion. Six consecutive insertions or more 7½ cents per word.
CLASSIFIED LINE RATES
3 count lines daily - 1 month - $17.75
3 count lines daily 6 months - 16.25
3 count lines daily - 1 year - 13.75
Add $1.50 for each additional line.
DISPLAY HEADERS
FOR WORD ADS
One line of 10 pt. caps — $1.50. These words may not be counted as part of 20 word minimum.
SPECIAL NOTICES — 1st 10 count lines. Birth, Death, Weddings, Engagements, At Homes, Cards of Thanks, In Memoriams, Memorial Services —
Ten Count Lines (60 words) - $4.50 each - 30c per line over 10 count lines - consecutive insertions (half price).
COMING EVENTS
Word Ads - min. 20 words - $4.50 each plus 6½c per word over 20 words.
Classified Semi-Display Style Coming Events Ads apply for the consecutive insertion rates (minimum [illegible]).
All Advertising must be in before 4 p.m. the previous day. 2 column Ads 2 days before day of publication. Fridays 3 p.m.
BOX NUMBERS
Replies held $1.00
Replies mailed $1.75

CANCELLATION
Must be made by 9:30 a.m. day of publication. Ads placed and cancelled before publication will be charged one insertion. No cancellations on Saturdays.
CORRECTIONS - Advertisers are asked to check their ad on the FIRST DAY of publication. But in the event of an error please call The Intelligencer before 9:30 a.m. next morning. A "make good" will be given for the FIRST NIGHT ONLY.

BIRTHS

CLARK — Paul and Janice are pleased to announce the arrival of their son Jeffrey, 9 lbs. 8½ ozs. on May 22, 1975 at the Belleville General Hospital. Sincere thanks to Dr. Fry, Dr. Dolan and nurses on maternity.

IN MEMORIAM

TURNER — In loving memory of a dear husband, father and grandfather Ralph who passed away May 27, 1972.

The years may wipe out many things,
But this they'll wipe out never,
The memory of those happy days,
Which we have spent together.

—Lovingly remembered by wife Alice, daughter Joyce and granddaughter Laura.

CARDS OF THANKS

Phyl and Fred Rodgers, Chilliwack, B.C. wish to thank sister Mabel, Ron and Dennis and all friends and relatives for the Sunday afternoon get together. This is an occasion that will long be remembered.

COMING EVENTS

SOUTH HASTINGS COUNTY L.O.L.
SEMI-ANNUAL MEETING
THURSDAY, MAY 29, 1975, 8 p.m.
L.O.L. No. 274 ORANGE HALL
316 Church Street, Belleville, Ontario
All Members Welcome
Howard Wannamaker, County Master
Cecil Beverley, County Secretary.

BELLEVILLE ART ASSOCIATION
Monthly Meeting — Corby Library
WED., MAY 28, 8 P.M.
GUEST SPEAKERS:
1. Warren Thomson — Graphic Artist and Instructor at Loyalist College.
2. Howard Mandel — Photographer and Instructor at Loyalist College.
PUBLIC WELCOMED
Refreshments Served
My24-31

ARTEX HOBBY PRODUCTS
OPEN HOUSE
Come In And See Our Craft
THE OLD DON BELL SPORT SHOP
King Street, Trenton
From May 26 Thru The 31st
My16-12t

SENIOR CITIZENS' SPRING
TEA AND MINI BAZAAR
WEDNESDAY, MAY 28th, 2-4
RECREATION CENTRE
PINNACLE STREET
ADMISSION 35c
Everyone Welcome
My26-27

BETTER BREATHING
COURSE
For Adults With Chronic Lung Disease
BELLEVILLE GENERAL HOSPITAL
Physio-Therapy Dept.
Meeting
TUESDAY, MAY 27, 1975
at 8 p.m.
For Further Information
Call 962-2186
Sponsored by Hastings - Prince Edward T.B. & R.D. Association in co-operation with Belleville General Hospital.
My26-27

McGINNIS COACH TOURS
14-DAY MARITIME TOUR
JULY 5th to JULY 18th
A vacation you'll always remember, the rugged fascinating beauty of our Eastern Provinces.
Call us today for a day to day flyer on what we do each day and where we stay.
21 DAY WESTERN TOUR
Sept. 5 - 25
Join us for three wonderful weeks touring the Canadian and American West all the way to Pacific. Call us today for brochure on this holiday.
PHONE 962-3644
My20-27-Je7-10-17

McGINNIS TOURS
O'KEEFE CENTRE
An Evening You'll Remember
Johnny Cash and Carter Family
May 30th — 6.30 p.m. Performance
BLACK CREEK PIONEER VILLAGE
June 11th, Special Price For Seniors
ONE-DAY TRIP TO NIAGARA
Spend The Day As You Wish
JUNE 18th
962-3644

REAL ESTATE FOR SALE

THREE AND HALF ACRES
Located on Lake Ontario and Weller's Bay, 7 room Cape Cod home, 4 bedrooms, 24' pine living room, fireplace, partially furnished.
PRICE $54,900.00
613-475-0400
My22-tf

REAL ESTATE FOR SALE

SELLING FAST
Our new subdivision on Marsh Drive with three bedroom homes at a price you can afford is an offer you cannot refuse. Low down payments required and the grants can be used. Call us for more details.

COUNTRY LIVING
2 minutes from the city you can find fresh country air on your own 100' x 180' lot. A smart looking split level awaits you for only $31,900.00. Includes carpeting and colored fixtures.

THE OAKVALE
Beautiful 3 bedroom bungalow with over 1,400 sq. ft. of living space. Family room with fireplace and double garage. Hardwood floors and spacious kitchen. Call us for more details, and location.

3 BEDROOM TOWN HOUSES
Only $23,218.00 for this home. Fully carpeted, two bathrooms, full basement and parking. You must earn less than $12,000. and have at least one child. Pets allowed. Located in Belleville and Trenton.

MAURICE H.
ROLLINS
CONSTRUCTION LIMITED
11 VICTORIA AVENUE
SALES OFFICE 968-5505
Natural Gas, Nature's Wonderful Available In Our Homes
My23-tf

BARRY and FORCHUK
Real Estate Limited
"OUR NAME WILL PUT YOU UNDER YOUR ROOF"

SPACIOUS OLDER HOME
In West Hill area. Has 4 bedrooms. Enclosed porch off large kitchen. Could be fixed up to be a fine older home. Possession immediate — asking $28,000.00. Just right for the handyman. Call now for an appointment to view.

BUSY BUNGALOW
This one year old bungalow is complete in every detail — 3 good sized bedrooms, living room 20' x 12', dining room 13' x 9', rec room 23' x 10' and family room (with fireplace) 26' x 12'. Bedroom living room, dining room, rec room and family room are all carpeted — double garage, front lawn sodded, back lawn seeded — lot 100' x 150'. Only $45,500.00 with a 10% mortgage. Must be seen to be appreciated.

OLDER 2 STOREY IN STIRLING
Large lot in village of Stirling. Has 3 bedroom — each very large. House has been renovated with modern kitchen and bathroom. All drapes and TV antenna included in sale. Listed at $32,900.00. Call now.

FARMS
Available in Hastings and Prince Edward County. Acreage varies with each farm and prices are varied. We have them for the hobby farmer or the full-time agro-businessman. These farms can be viewed at any time.

COTTAGES
W have various cottages and waterfront properties available. All shapes and sizes. Buy now for the hot summer ahead. Call now to inspect them.

"Call Our Friendly Staff"
968-6438
On Duty:
Roger Forchuk 392-8907 (Res.)
Susan Fraser 392-8066
279 N. Front St., Belleville
Member M.L.S.
Member REALCARE
"APPRAISALS ARE OUR SPECIALTY"

Roblin
REALTOR

BUNGALOWS
Exceptionally neat and trim 2 bedroom home, maintenance-free aluminum siding and large bright kitchen. Excellent west end location with the convenience of bus service at the door. Asking $29,500.

Luxurious 2 bedroom bungalow, floor to ceiling fireplace in living room, finished family room and bar. Professionally landscaped grounds and 2-car garage. Let us make an appointment to view this fine home. Asking $43,000.

3 bedroom back split, prestige east end location, close to schools and shopping. Attached garage and nicely landscaped yard. Asking $42,300.

HOMESITES
We have a fine selection of building lots in various locations and sizes. Give us a call and we can discuss your requirements.
968-6475
117 North Front Street

REAL ESTATE FOR SALE REAL ESTATE FOR SALE

J.E. Mc.KINNEY Realty Ltd.
194 Front Street 968-5757

The House That Has Everything!

We just can't think of any missing features. There are four large bedrooms. Family room with fireplace. Separate dining room. Professionally finished rec. room with bar. Two full bathrooms, plus a 2-pc. bathroom and a stall shower in the basement too. Many other extras — all on a beautifully landscaped, treed lot. You will love this home — why not see it today. Prime executive East Hill location.

102 Hastings Drive

Is a good family home in a good location for schools, shopping and transportation. There are three bedrooms, 1½ bathrooms, SEPARATE dining room, large modern "eat-in" kitchen and a full sectional basement. Outside there is a double paved drive and a fenced in privacy yard. Priced to SELL too — why not call now to inspect.

Esso Gas Station—Corbyville

Potential galore. This property carries a steak-house lease and the lot is big enough for future expansion (180'x300'). We have full details of income and expenses. If you have been thinking about a business of your own this might be the answer.

Motel For Sale

20 units plus a two bedroom bungalow. Large lot and ideal location just on the Eastern boundary line of Belleville on No. 2 Highway. Call for full details.

GEORGE TAYLOR — ON DUTY

Guaranty Trust Realtor

FAMILY ROOM WITH FIREPLACE — Near Belleville on Burns Ave. Lovely 3 bedroom brick and aluminum side-split bungalow on large crescent lot. Attached brick garage and room for that vegetable garden. Bus to Bayside school. Asking $47,900.00.

SOLID BRICK FARMHOUSE AND 5 ACRES — Near Marmora on school-bus road. Completely renovated but retaining all old charm. — Four bedrooms, powder-room and bathroom upstairs. Large family kitchen, open living room and dining room with floors of pine boards. Very private and use of a swimming pond. $34,900.00.

LIVE IN ONE AND RENT THE OTHER — Solid brick double house on Cannifton Road. Can be real family home with an income. City water and sewer. Oil furnace in one part, space heater in the other. Proposed city park will be directly opposite. $38,500.00.

FRIENDLY OLD FRAME FARMHOUSE — Five bedrooms and large family kitchen. Good cistern and well but no conveniences in house. One hundred acres right on No. 41 Highway surround this home and older outbuildings. Pond and wells for cattle. Sixty acres workable and 28 for pasture. Nineteen miles to Napanee. $65,000.00.

80 ACRES FOR ROAMING — On the deep-water Salmon River near Beaver Lake. Mature trees and meadows with a township road past the property. There is a 2-bedroom unfinished cottage at the road with screens and windows which can be lived in nicely. $32,000.00.

TWO BEAUTIFUL BUILDING SITES:
1. On Highway No. 62, 18 miles from Belleville. Almost an acre with unlimited use of a private lake behind. $9,500.
2. On County Road No. 1, Prince Edward, 16 miles from Belleville. Ten acres clear at the road with 90 acres of mature trees behind but the land is low-lying. Perfect for a split-level design. $20,000.

Pat Hartmann
Office 966-3324
After 5.00 p.m. — 968-3693

Shea
THOS. N. SHEA LTD. REALTOR

On the Trent

A lovely 4-Bedroom Home situated on the Trent River, yet accessable to town water system, sanitary sewer system etc. Beautiful large living-room - Separate Dining Room - Basement contains Den & Extra room - Large 2 Car Garage - Modern kitchen - Broadloomed wall to wall. Picturesque home - Beautiful landscaping. A home for real living. The Trent on your door-step for easy launching of your boat.

Brand New

3-Bedroom - Kitchen with eating area - Dining room - Family room - with Fire-place - Large lot. On Hope cres. This is a very well built home - 4-Pc. & 2-Pc. Bath. Ready to move in, very tastefully finished. For appointment call now, this won't be long selling.

West Park Village

Here is a real charmer - 3 Bedrooms - 2 Bathrooms - plus 2-pc. fully finished Rec. room with Fireplace - Separate Dining room - Fenced Yard - Many lovely extras in this model - 9% mortgage - Call now for appointment.

Open Evenings — 231 Front Street — 962-4528
After Hours Call — Margaret Romero — 968-7306

the home folks who care about people

REAL ESTATE FOR SALE REAL ESTATE FOR SALE

Bowes & Cocks
968-4571
175 North Front Street — Open Until 9 p.m.

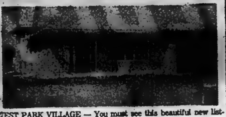

WEST PARK VILLAGE — You must see this beautiful new listing on Village Drive. 3 bedrooms, 1½ baths and family room with floor-to-ceiling fireplace off kitchen. Attached garage and double paved drive. Call Marion Smith for a personal inspection, 968-4571.

Your Down Payment May Do

New home with a $30,000.00 mortgage at 10½%. 3 bedrooms, separate dining room, finished recreation room, sparkling hardwood floors, bone-dry basement. Interested? Give Irene Zinck a call for more information, 968-4571.

700 Ft. Bay Frontage

Plus 9½ acres in Prince Edward County. Suitable for cottages, permanent homes or trailer park. Asking $35,000.00. Call Edythe Therrien, 968-4571.

Buy Now For Summer Fun

On crystal clear Kennebec Lake. Have your retreat ready. Furnished 3 bedroom cottage with fireplace for chilly evenings. Added bonus of 2 bedroom cottage for special friends you like to have visit. Complete summer property for $35,000.00. Please call Marilyn Matthews Rollins 968-4571 or 962-5719.

Budget Pleaser

Sturdy 7 room brick which has been modernized by the present owner who now must relocate. Stone faced fireplace adds comfort to this home. Modern furnace, hardwood floors, even a garage. All of this for only $26,900.00. Call Cec. Ruttan or Don Thompson, 968-4571.

Bowes & Cocks *The Gallery of Homes*

WEST END EXCLUSIVE
An ever-popular "Hilton" model with attached garage. Wooden patio deck. Three bedrooms and den or fourth bedroom. Fully finished basement. Beautiful decor. Priced reasonably. Phone now for appointment to see through.

EXCLUSIVE
Eight-room, hot water heated, large family home, only steps to downtown. Detached garage, breezeway, fully fenced garden. Call for more information today.

WEST END BEAUTY
Two-storey, four-bedroom brick home with attached garage. Main floor family room with open fireplace. Partially finished basement. Patio with privacy fence off family room. Master bedroom has ensuite bathroom. Beautifully decorated. Just listed — so phone now for appointment to inspect.

DOWNTOWN DUPLEX
Extra large lot with commercial potential. Private drive, double car garage. Separate furnaces and hydro services. Present income level can be increased. Located on main thoroughfare close to downtown.

FRANKFORD
Four-room plus aluminum sided bungalow with attached garage. Extra large lot. Lot is serviced with sewers and water. Asking $13,500.00. See this one now. It will not last long.

JOYCE
374 Front Street
Belleville, Ontario
Open Evenings until 9:00 P.M.
Open Saturday until 5:00 P.M.
Phone: 962-5326

JJ LEWIS
REALTY 1969
REAL ESTATE BROKER

RIVERFRONT HOME
Located in Village of Stoco with 253 ft. frontage on Moira River. Comfortable 4 room 1½ storey frame home, including good sized kitchen, living room, 2 bedrooms, 4 pce. bath. Across from Golf Course. Close to General Store. School bus passes door. Electric heat makes this listing an attractive buy to be used as summer cottage or permanent residence. Taxes are reasonable. Price is right.

BUSINESS OPPORTUNITY
Well established restaurant showing good returns located in Village of Tweed. Including 3 apartments. May be purchased in part or whole with attractive owner financing. Your inquiries invited.

PRIME BUILDING LOTS
1.3 acres three miles from Belleville on Old Picton Highway. Good view, 45 ft. drilled well on the property. $11,800.00 asking price.

5 acres Ameliasburg, 702 ft. road frontage. Survey on file. Asking $7,500.00.

MASTERPIECE THEATRE — OF BAY VIEW
You provide the family, we'll provide everything else in this 4 bedroom waterfront home. 100 x 390 ft. lot, good sized kitchen, living room, dining room, 4 pce. bath down, 3 pce. up, full walk-out basement. Very reasonable heating costs and taxes. The price is right and possession can be early if desired.

On Duty: JOAN REID
OFFICE 966-2731
230 Coleman Street, Belleville
"The Competent Name in Real Estate"

REAL ESTATE FOR SALE REAL ESTATE FOR SALE

FRASER & O'NEIL
REALTOR

UPSET?
Because you can't find a decent home in a desirable location for a moderate price? If so, take time to look at this: One floor plan with 3 bedrooms, living room, modern kitchen, 3 pc. bath, full basement & large carport.

"BUY OF THE MONTH"
9 Plex, clean apartments, close to schools, over $18,000.00 annual gross. Revenue could be easily increased. Do not miss this chance.

RESTAURANT
Business and equipment, situated on main artery from 401 to downtown. Excellent opportunity for 2 partners.

BEAUTIFULLY LANDSCAPED
This 4 year old sidesplit has a fully planted 3000 sq. ft. garden. This fine home is in immaculate condition, 3 bedrooms, large living & dining room, unique recreation room.

EXCELLENT STARTER HOME
Ideal home for young couple
—huge beautifully panelled living room
—large bright modern kitchen
—extra large lot
—2 baths
—solid brick construction

ASSUME A 10½%
Mortgage on this fine well built home in a central location. Check off these features in this home priced at under $35,000.00. 50 x 185 ft. lot — taxes $437.00 — 3 bedrooms — fireplace — den — garage — close to schools, services, shopping, bus line.

OLDER HOME IN CENTRAL LOCATION
Priced at under $27,000.00
—very low taxes
—six spacious rooms
—large lot, well landscaped
Why pay rent?

VACANT LAND OR FARM
100 acres of land mostly wooded, with spring fed pond and well, with 1300 ft. of frontage. Priced at only $27,500.00.
If the thought of moving has crossed your mind or a transfer necessitates a move it may be to your advantage to have an up-to-date evaluation of your property. A listing price TOO HIGH or TOO LOW is unfair to you. Our services are available with no obligation.

ON DUTY BRAD TAYLOR DON NICHOL

Member of M.L.S.
257 N. FRONT STREET, BELLEVILLE 962-3418
115 DUNDAS STREET E., TRENTON 392-9224
OPEN: MONDAY - FRIDAY 9 a.m. - 9 p.m.
Saturday 9 a.m. - 5 p.m.

W. FRANK
REAL ESTATE LIMITED
Realtor

243 FRONT STREET
Belleville, Ontario

COLONIAL RD.
Lovely Hi-Ranch on completely landscaped extra large lot. Carpeted throughout and tastefully decorated, basement completely finished. Double garage and workshop. This is a must to see.

COTTAGE LOT
On the beautiful Mazinaw. Large lot for that ideal year round retreat. Priced at $13,000.

COTTAGE ON MAZINAW
Aluminum clad 3-bedroom furnished cottage with dock on lower Mazinaw. Large lot 237' by 253'. Ideal vacation property.

COTTAGE AND TWO LOTS
Best buy! 3 bedroom large living room and kitchen and floor to ceiling fireplace. Two extra cottage lots as a bonus. Only $30,000.00. Make an offer, owner anxious.

HOMES! !
We have homes to fit everyone's price range. From $28,000.00 to $77,000.00 in both rural and urban areas. There is something for everyone. If you are looking for a home give us a call and let us show you what is available. It will be our pleasure.

Call Mary Lou Cronin: Belleville 962-9248, 962-4616
or Toronto 863-0774

Colonial
REAL ESTATE LTD.
HEAD OFFICE: 180 NORTH FRONT STREET

BUNGALOW
In west Belleville. 2 bedrooms, living room, modern kitchen with forced air gas furnace and 3 piece bath. Lots of shade trees for summer living on this deep lot. Priced at $26,500.00, qualifies for Government Grant to first time buyer. This may be your opportunity.

LONGING FOR
A place of your own in the Country. How about an acre of land with a 60 x 12 mobile home with a 14 x 24 addition, plus a patio and garage. Asking $24,900.00.

3 BEDROOM
Model home on Selena Ave. Lovely corner fireplace in both living room and family room. Lot 70 x 186 with large garden and fruit trees. A lovely home to own. Call early on this one.

OFFICE: 962-9281

REAL ESTATE FOR SALE

A. E. LePAGE
LIMITED • REALTOR

Four Bedrooms – Central East Hill

Give each child a private bedroom. This solidly built brick house offers more space for the large family. Financing easily arranged.

Mortgage Arranged At 10¼%

Here is your opportunity to move to a new Delta model raised ranch bungalow by De Mark Construction. Above standard carpeting, plastered walls, extra thick insulation installed, finished family room and sodded lawn featured. See it tonight.

Entertaining Is Easy

Let your guests frolic in the swimming pool or enjoy a cool drink on the terrace overlooking the Bay of Quinte. On rainy days the 15' x 28' main floor family room makes an A-1 entertainment centre. If you like a formal dining room and a living room with fireplace these too are included. See for yourself. Call tonight.

Horse Farm

Located minutes from Belleville this 111 acre farm has great potential for raising horses. A new brick bungalow is under construction. There is a 48' x 60' barn and most of the land is in hay with enough trees for shade. Wells, spring and pond available.

Moira Lake Cottage $29,900.00

Try summer living on Moira Lake (East) in a finished insulated cottage complete with boat and bunkhouse. There is a walkout basement and concrete steps leading down to private dock. The lot is heavily treed and access to highway is excellent.

Interested In Arts & Crafts

Well, we have just the ticket for you — 1400 sq. ft. new cement building with business in Trenton. Stock can be purchased at cost. Call for further particulars.

Come to Frankford

To retire — away from the hustle and bustle — plenty of space for living and pleasure. Fireplace in living room. 4-bedrooms, 1½ baths, seperate dining room. 2-car garage, private driveway. Landscaped lot with mature trees, shrubs, flowers and creek. Priced to sell for $29,900.00.

Bayshore Home

Weller's Bay ¾-acre. Five bedrooms, 4-baths, 2-car garage, full basement. Fireplace in family room. Vendor will take back 9% mortgage.

$43,400.00

3-bedroom bungalow with 1-car garage under construction on 128' x 200' lot. Dishwasher and roughed in fireplace included. 10¾% mortgage. Call for further details.

OPEN UNTIL 9 p.m. — 962-9154

CROSBY

40 BRIDGE ST. EAST
BELLEVILLE, ONTARIO
[illegible] BROKERS

DIAL 968-6411

EAST HILL

Two bedroom bungalow with a third bedroom in the basement. Large living room, complete bathroom and a roomy kitchen and finished recreation room on a big, big lot on a quiet East end street.

WEST HILL

Two storey home in a desirable location close to schools. Recent addition gives you five bedrooms, living room with fireplace, family room, kitchen and dining room. Room for a small garden in the back yard.

V.L.A. Lot

Roomy brick bungalow with a large lot and attached oversized garage. Three bedrooms. Finished recreation room in basement. Large kitchen. A good home in the country.

ON DUTY: PHIL RAY
Office 968-6411 Home 968-4789

If No Answer, Please Call:
Ted Saunders 962-1126
Les Lennox 962-1840

SPLIT LEVEL WEST END

Separate dining room, large kitchen, one five-piece bath and one two-piece in the basement. This is a good house with a well fenced back garden and attached garage. Easy to finance, vacant, so immediate possession. $42,900.

2 STOREY BRICK TRENT ROAD

Beautiful old home unspoiled, in good condition. Natural wood (chestnut) trim and doors, big rooms. Three car drive shed. Full basement. Lots of water. Fine loam on a 100' x 400' lot. Please enquire at your convenience. Mortgage at 9¾%!

walmsley
real estate broker
[illegible] 968-4584

— PRIVATE SALE —
3 BEDROOM BRICK HOUSE
Large kitchen and living room, 3-piece bath, large basement cistern and well water, attached double garage, 24 by 31 with chimney, closed in breezeway. Lot 100 by 200. 2 miles east of Belleville on No. 2 highway. $45,000.00 with 10¼% with low down payment to interested reliable purchaser.
NO AGENTS
PHONE [illegible]
My27-4t

STUCCO [illegible], Burton St., good financing available. Telephone [illegible] after 6 p.m. My[illegible]

GORDON WOODS REALTOR

298 COLEMAN ST.
Member Of The Belleville Real Estate Board

STONE FARM HOUSE

Large four bedroom square cut limestone, located on two hundred acres. Convenient to 401. Self contained two bedroom apartment at side of house. Main barn will tie 40 head. Several small buildings, plus 24 x 30 workshop. Three spring fed ponds. Convenient for beef farming. Call to view.

HUNTINGWOOD HILLS

Choice of two excellent three bedroom bungalows at this desirable location within easy reach of the city. Both have finished recreation rooms, one with a beautiful stone fireplace. We are proud to show you these homes.

INVESTMENT

Seven modern apartments are contained in two buildings on one sight at Stoco Lake. They show an excellent return and are realistically priced at $77,000.00. Live in one, and enjoy the view over the lake. Phone for an appointment to view.

OFFICE 968-6471
OPEN 'TIL 8 P.M.
IF NO ANSWER CALL:
LARRY HITCHON 283-3187
CALL COLLECT
KAY CLARKE 968-8710
FRED CONLEY 968-5341
GORDON WOODS 962-8217

J. F. NELLES REALTOR

COUNTRY LIVING ANYONE?
100 ACRES

Old Marmora Road, excellent retreat or hunting ground with duck pond.

MOIRA LAKE

Summer Cottage with guest cabins, good waterfront view. Easy access off 62 Highway.

MADOC VILLAGE

Two choice building lots, fully serviced, prime location.
1½ storey, 3 bedroom home on corner lot, all services available, excellent starter or retirement home.

IVANHOE

Older home on 2 acres, good garden soil, a rural hideaway.

ON DUTY ELAINE WHITE
OFFICE [illegible]
Home 473-4271
252 North Front St.

---

25 ROLLING ACRES
BUSH AND SPRING
Hwy. 30 close to 401
$19,900. FULL PRICE
Will sell with low down payment or will trade for mortgage.
WRITE BOX 4, Lisle, Ont.
My23-6t

Guaranty Trust Realtor

WATER FRONT PROPERTY

West end of Roblin Lake, Ameliasburg Township. Four acres mor or less. One Hundred and Ninety Two feet on the Lake shore. Corner lot, 342 feet on main Township road, 430 feet on "no exit" Township road. Safe beach for children. This lake is clear and pure. Excellent fishing. Springs on lot. Perfect Estate property. Asking $20,000.00. Vendor will take first mortgage at 10%.

CALL ALBERT CANNONS
Office: 968-3324 Home: 962-[illegible]

Central Air Conditioning

Brick and aluminum 2-storey home. Master bedroom ensuite, plus 2 other bedrooms, family bath and 2-piece washroom on main floor. Large separate dining room. Fully carpeted. For further details call 962-9223.

Roger Gibson

STUCCO, 112 x 165 lot, $3,000.00. Good fishing and hunting. 1.4 acre lot. Ideal for house or trailer, $1,500.00. Jean Stein Real Estate, 397-6421. My26-6t

PRIVATELY — Brick six-plex West Hill $90,000. Interested parties only, write Box A-18 The Intelligencer. Ap[illegible]-tf

BRIGHTON 4 bedroom, 1½ baths, large living room, with fireplace and sun deck, modern kitchen, dining room, family room. No agents 475-[illegible]. Ap[illegible]-tf

YOU'RE INVITED
To inspect this comfortable 3 bedroom bungalow, central East End, finished rec. room with bar, heat for less than $[illegible]. Must be seen to be appreciated.
Excellent Retirement Home Or Starter Opportunity — $27,900.
CALL 966-1157 EVENINGS
My26-6t

ENJOY
Country living, only 7 miles from city. 78 acre farm, double house, ideal for 2 families to purchase and split cost. Only $45,000, with terms.
KEN MURRELL Real Estate
Phone 962-9800 or 962-7829

HALLORAN REAL ESTATE

A MOVE TO THE COUNTRY

Do You Own a 3 Bedroom Home in Belleville and would like to trade down? We have a 3 bedroom basementless electric heated home in the Country.

Call Direct Line to Real Estate.

On Duty
John Marshall
Office 968-5541 Home 962-6820
136 Dundas St. East

$7,500.00—Choice wooded building lots with access to good fishing and swimming.

$7,000.00 — ¾ acre building lot with spectacular view of Hayward Reach. This lot is severed, surveyed and ready to build on.

Call George Vincent

GARY RORABECK
Realty Ltd., Broker
81 Main St., P.O. Box 1240
Picton, Ontario
Office Phone Number
476-2153

PARTLY finished apartment and offices. Centrally located, suitable for handyman only. $2,000. down, $171. per month carries. Telephone 962-3672. My27-3t

THREE BEDROOM frame and brick bungalow, Rednersville Road beautiful view of Bay of Quinte. $32,000. Call 967-1170 or 393-7664. My 27-3t

---

Gary Rorabeck
REALTY LTD., BROKER

BELLEVILLE — 2 storey, 3 bedroom home, centrally located, large lot, close to conveniences, immediate possession. Good family home.

PICTON — 4 bedroom home with large lot, choice garden area, dead end street, ideal home for the family.

Representative
JACK WHITING — 968-5022
My22-24-27

For All Real Estate
In Prince Edward County
See: COREY WALRAVEN
REAL ESTATE BROKER
128 Main Street — Picton
[illegible]

ESCAPE FROM THE CITY
45 Miles North of Belleville
FURNISHED 6 ROOM HOUSE
on 2.5 acres of land with garage. Ideal spot for summer and winter recreation. Asking $15,900. 962-0678. Terms available.
My27-7t

COTTAGES FOR SALE

— PRIVATE SALE —
Cottage On Trent River
Good fishing — winterized with electric heat, furnished, 3 bedrooms, new cupboards, 4-pc. bath and well.
Write CARL FLEMING
Box 583, Madoc
613-473-4361
My26-6t

COTTAGE at Cameron Lake completely furnished 3 bedrooms, kitchen, large livingroom with fireplace, 3-piece bath with shower. Call Wellington 399-2262 Weekends 399-5414 May 22 - 6T

REAL ESTATE WANTED

APPROXIMATELY 100 acre farm. Present [illegible] — farmer acceptable. Reply to Box A-22, The Intelligencer with full particulars. My[illegible]

LOTS FOR SALE

Acre lot for sale in Village of Moira. Call Francis Thompson, R. R. No. 2, Roslin, 477-[illegible], evenings. My24-6t

MOBILE HOMES

— KENRON ESTATE —
5 Miles West of Belleville
On Hwy. No. 2
Pre-Owned Homes for Sale
On Fully Serviced Lots
1. 60' x 12' 2 Bedroom
1. 60' x 12' 3 Bedroom
Apply
MAXFIELD'S CO. LTD.
392-8441
My27-6t

12 X 64 — 1973 PEERLESS mobile home, 3 bedrooms, partially furnished on 10 parcel lot, utility shed included. [illegible] My17-6t

Double Wide Homes On Display
9 a.m. to 9 p.m. — Mon. to Sat.
Evenings By Appointment
First Time Home Buyers Can Qualify For Federal Grant $500. — Provincial Grant $1,000.
SUNNYCREEK ESTATES LTD.
Mobile Village Hwy. No. 2
West Of Belleville – White's Road at Bayside — Call
PAUL SWEETMAN [illegible]
My9-1m

MORTGAGES

NEED MONEY? YOU'VE GOT IT RIGHT IN YOUR HOUSE.

If you have a house and need immediate cash for any worthwhile use, you can get a low cost mortgage loan from Avco, Canada's largest loan company.
2 Locations To Serve You
Quinte Mall — 968-3511
252 Front St. — 962-4501
AVCO FINANCIAL SERVICES REALTY LIMITED
Ap25-ev-tu-th-s-tf

HAVE A MORTGAGE TO SELL
Telephone Collect
Picton 476-4933
My16-17t

HELP WANTED

SALESPERSON REQUIRED FOR LADIES' WEAR DRESS DEPARTMENT
Mature person with some experience desired. A permanent position for right applicant.
Apply in person to Mrs. Marchand, JACKSON - METIVIER LTD. 265 Front Street
My24-3t

COUPLE REQUIRED FOR OFFICE CLEANING
For Belleville and Trenton Area 5 Nights Per Week, 3 - 4 Hours per night, permanent part-time job. Must have own transportation.
968-3875
My24-3t

SHAMPOO GIRL FULL-TIME
for
MODERN BEAUTY SALON
Telephone 968-3042
For Appointment On Tuesday Only
My24-3t

CLERK TYPIST and TITLE SEARCHER
Experienced Preferred But Not Essential
Please Write Box 1029 Belleville
My24-3t

$140.00 TO $350. WEEKLY
COMMISSION PLUS BONUS
Salespeople required, full or part time, on the job training. The only investment is a car and your time. No door to door canvassing, appointments supplied — For appointment only phone
966-4743 or 966-4823
No previous sales experience necessary
My23-6t

FULL-TIME SALES PERSON
40-Hour Week
Experienced Preferred
Apply In Person
MILADY SHOP
287 Front St. — Belleville
My23-6t

International Paints Canada Ltd.

MAKERS OF WORLD FAMOUS INTERLUX PAINTS
Requires

SALES CLERK

Should be aggressive and strongly, sales oriented all applications kept in strictest confidence.

For Personal Interviews Call
JOHN W. THORNTON
966-4732 or
968-3624 after 6 p.m.
My27-3t

EXPERIENCED housekeeper, 1 day per week, for bungalow with all conveniences. Family of 3. For information telephone 962-1794. My24-3t

EXPERIENCED waitress / waiter. Apply in person Belmont Restaurant and Tavern, 280 Front St., Belleville. May 27-6t

MORTGAGES

Mortgage Money

1st. 2nd. 3rd.
ONE LOW PAYMENT
DEBT CONSOLIDATION
STARTING A BUSINESS
MAKING HOME IMPROVEMENTS
BUYING A PROPERTY

The Best Deal For Home-Owners

IF you own a home or property, paid for or not, old or new, in town or country, our low cost mortgages will help you.
IF you need cash for any purpose, we can have it your hands within 48 hours and on the best possible terms.
IF you have finance company payments, bank payments, or any other type of payments that are too high, call us now. We often find that these

Payments Can Be Cut In Half

courteous service, lowest payments, immediate approvals, and This service is carried out in the privacy of your own home and all details are held in the strictest confidence. We promise you no obligation on your part.

CALL US NOW AND IF OUT-OF-TOWN CALL COLLECT
OPEN 7 DAYS A WEEK — 9 a.m. to 9 p.m.
Jim Bell – 966-4700
THE GREAT NORTHERN CREDIT CORP.
W13-tf

HELP WANTED HELP WANTED

ELECTRICIAN

Plant Electrician with Class "A" Certificate, and Experience in Electrical Control Systems, Wanted
— Year Round Employment
— Usual Fringe Benefits
Please Reply to:
BOX A-16,
THE INTELLIGENCER
My26-3t

ACCOUNTING OPPORTUNITY

An opportunity exists in our accounting department for a third or fourth year R.I.A. or C.G.A. student with a minimum of four years of general accounting or auditing experience.
The position offers challenge and excellent promotional prospects to the hard working self-starter.
Please send resume detailing experience, salary requirement and academic standing, etc. to:

MANAGER - CORPORATE ACCOUNTING
CORBY DISTILLERIES LIMITED
P.O. BOX 10
CORBYVILLE, ONTARIO

Replies will be held in confidence.
My26-3t

Temporary Senior
Stenographer
We require an experienced Senior Stenographer for approximately five months to work in our accounting Department for the Controller. Duties to commence mid June.
Salary commensurate with experience.
Interested candidates please apply to:
PERSONNEL MANAGER,
STEPHENS - ADAMSON,
BELLEVILLE, ONTARIO.
TELEPHONE — 962-3411
My26-3t

Legal Secretary
Resume Preferred
Ring and Tausendfreund
966-2727
My26-3t

SALES OPPORTUNITY
Complete training will be given to the selected person to enter our sales organization. Income to be negotiated. $1000. month plus bonuses.
Give Complete Resume To
BOX A-108
THE INTELLIGENCER
My24-3t

SALES CAREER
Salary to $900. Per Month Depending on Qualifications Plus Commission
Executive Training Provided
Write in Confidence to
BOX A-23,
THE INTELLIGENCER
Stating Age, Marital Status and Education
My27-3t

GENERAL OFFICE CLERK
required for part-time at the present, then working into full-time employment later. Experience not necessary, will train. Replies strictly confidential. Reply, giving details to
BOX A-57,
THE INTELLIGENCER
My27-3t

MEDICAL RECORDS LIBRARIAN
REQUIRED BY
450 BED GENERAL HOSPITAL
Must Be Qualified R.R.L.
Please Apply in Writing to
Employment Supervisor
BELLEVILLE GENERAL HOSPITAL
My27-3t

IMMEDIATE openings for part time help, mornings, afternoons or evenings, call House of Fuller, 968-[illegible]. Ap26-1m

LIVE-IN babysitter required. Rednersville Road. Call 968-[illegible]. My24-3t

HAIRDRESSER REQUIRED
for
Established Beauty Salon In Bancroft
at
MODERN COIFFEUR & and WIG CENTRE
Phone 1-332-3230
Or Write Box 796, Bancroft
My24-6t

Fully Experienced
OFFSET
PRESSMAN/WOMAN
to Start at $5. per hour
Call 395-2828 (Stirling)
STIRLING COMMERCIAL PRINTING
Stirling, Ont.

TOWNSHIP OF SIDNEY
Requires
PART-TIME HELP
FOR TAX BILLING AND GENERAL OFFICE DUTIES
Including Some Typing
Hours 9 a.m. to 4:30 p.m.
For Further Information or Interview Phone
R. A. Vandervoort,
Treasurer, 962-9597

WANTED
PERSON TO WORK IN SEWING ROOM
Sewing knowledge an asset but not essential.
Write resume to:
BOX A-84,
THE INTELLIGENCER
My27-3t

AVON
IF YOU'RE Ambitious, Organized And Over 18, you can have excellent earnings selling quality products. Call 968-[illegible]. My21-1m

BABYSITTING

WILL babysit in your home, high school student, excellent references. Available from June 9th, 968-3147 after 5. My24-6t

EMPLOYMENT WANTED

ALUMINUM SIDING, SOFFIT AND FASCIA INSTALLATIONS
General Home Repairs
All Work Guaranteed
Free Estimates
Phone G. NOLAN 962-6349
My24-6t

BOOKKEEPER
Would like to do work in her own home, fully experienced in A/C receivable-payable-payroll, etc. All aspects of bookkeeping.
CALL AFTER 4
968-[illegible]
My23-6t

CARPENTRY work, renovations, form work, interior finishing, ceiling tile and cottages, [illegible] or 473-[illegible], Dave Brady, Larry Brunson. My6-1m

TWO MEN with ¾-ton truck, wanting to do light hauling and cleaning. Phone [illegible] or 968-[illegible]. My23-6t

MAN with a truck for odd jobs, cutting lawns, general housecleaning, etc. Phone [illegible] or 968-[illegible]. My27-6t

CARPENTRY work of all types and shingling. Workmanship guaranteed. Phone 962-[illegible]. My27-3t

EMPLOYMENT WANTED

CARPENTRY work, renovations, form work, interior finishing, ceiling tile and cottages, [illegible] or 473-[illegible]. Dave Brady, Larry Brunson. Ap6-1m

BERG'S CLEAN-UP SERVICE
Basements, Garages, New Home Sites. R.R. 1, Foxboro, Telephone [illegible]. S13-1yr

WANTED

WANTED to buy! Quality used furniture at reasonable prices. Belleville Home Furnishings. 968-[illegible]. My27-6t

WE BUY used furniture, appliances, small articles, kitchenware, carpenter tools, whatever. Instant cash. Porter's Used Furniture. Phone 968-[illegible]. My23-tf

WANTED old violins any condition. Telephone [illegible] after 6 p.m. Ja13-tf

HONEST knowledgeable antique dealer will buy your treasures or give you good advice. 968-6134. Mr13-1m

WANTED: Old things, lamps, glassware, china, furniture, anything old. Do not throw it away. Also needed articles for Consignment Auction. Call me at 393-[illegible] or 393-[illegible]. My14-12t

WANTED TO RENT, Cottage at Outlet Provincial Park, for responsible couple for week of August 4-10. Please send information of location, price, name and telephone to Box A-25 The Intelligencer. May 23-6T

WANTED: Old glass, coins, brass, clocks, furniture, silver, brass beds, trunks, anything you'd like to sell. The Flea Market, 968-[illegible] or 962-[illegible]. D4-tf

WANTED — Pasture for 20 head cattle. Phone [illegible] (Wellington). Ap24-tf

Used Pocket Books 5c to 40c each

Novels, Romance, Western, Etc.
All Titles Needed
PHONE 968-5092
or 967-1778
My26-6t

USED power mower, good condition. 968-[illegible] after 4:30 p.m. My27-3t

SOMEONE to cut my lawn. Parkdale area. 962-[illegible] after 5:30 p.m. My27-6t

WANTED: To rent, furnished cottage on a northern lake, for July or August. Phone 962-3484. My27-6t

WANTED Cement Mixer, with or without motor. Telephone 962-[illegible]. My 27-3t

WANTING living room furniture bedroom furniture, kitchen furniture and frig. for needy family. Telephone 968-[illegible] Anytime. My 26-3t

FOR RENT

Krazy Kelly's

125 FRONT ST.
966-5322
RENT COLOR
Zenith
RCA — Sylvania
Motorola — Philco
G.E.
AS LOW AS
10.00
MONTHLY
1-Hour Delivery
Rent-To-Own Plan
Only First Month In Advance
Rental Delivery
9 a.m. to 9 p.m.
KRAZY KELLY'S
125 FRONT STREET
966-5322
My21-ev-tu-th-s-tf

COMFORTABLE BUNGALOW
CHOICE LOCATION
Retired Or Semi-Retired
WRITE BOX A-25
THE INTELLIGENCER
My15-6t

3 BEDROOM apartment in Frankford. Available May 1st, couple preferred or with 1 child, $130. a month. Telephone 398-[illegible]. Ap24-tf

MODERN apartments for rent, contact Louis Timoney, Realtor, 968-[illegible]. JR8-tf

BASEMENT, one bedroom apartment, furnished, heat, hydro supplied. $130. monthly. Telephone 962-[illegible]. My23-6t

BACHELOR apartment, unfurnished, living room, bedroom and kitchenette with stove and fridge. Centrally located $[illegible] monthly for reliable adult. Reply stating age, occupation, etc. to Box A-[illegible] The Intelligencer. My8-tf

ENORMOUS room, walk-in closet, newly decorated, centrally located facing Moira River. $25.00 per week, of 2 persons $35.00 per week. Phone [illegible]. My23-3t

1 BEDROOM apartment, refrigerator, stove. Adult building. No pets. Parking and laundry facilities. Call 962-1167. My24-6t

2 BEDROOM apartment. Fridge and stove included. Carpeted throughout, with fireplace in living room and basement, utilities included, available June 1 st., Phone 962-[illegible]. MY24-6t

FAIRWAY
Apartments
PICTON
JUNE 1 POSSESSION
2 BEDROOM
Wall to wall carpet, stove and fridge. Free sauna, utilities, TV connection. Laundry room on premises. Just $200.
476-6890
My24-6t

FURNISHED room for rent, near hospital, community kitchen. Girls preferred. $20 per week. Phone 962-[illegible]. My26-3t

2 BEDROOM Apartment, convenient to downtown. Available July 1st, $[illegible] a month. Appliances included. No children. Phone 962-[illegible] or 962-[illegible]. My22-7t

TWO 2 bedroom apartments at 165 Palmer Road, [illegible]. My23-6t

EXECUTIVE home, 3 bedrooms, 2 baths, 2 fireplaces, family room, 2 car garage. Phone [illegible] for further details. May 23- 7T

FOR RENT

GIRL OR LADY wanted to share furnished apartment, clean and central, $[illegible] a week. Phone evenings 968-[illegible]. My16-tf

2 BEDROOM apartment in residential area, 112 Progress Avenue, West Park Village, wall-to-wall carpeting, frig., stove, heat, hydro, cable TV, $130. month. Adults only, 962-[illegible] after five. My8-tf

HOME RENTAL SERVICES
Will Provide You With Renting, Leasing And Property Management
BRENDA NUNN
968-8759
Ja8-ev-tu-th-s-tf

2 BEDROOM Furnished apartment, adults only, no children or pets, available June 1st. $[illegible] per month. Call 966-[illegible]. My 27-3t

1 BEDROOM Furnished apartment, adults only, no children or pets, available June 1 st. $140.00 per month. Call 966-[illegible]. My27-3t

3 BEDROOM house on the bay. Large lot, dock and beaches. Available June 1st. $[illegible] references required. Call 962-[illegible] after 6. My 27 and 29

1 BEDROOM Furnished apartment, private entrance, close to downtown, $[illegible] monthly, Please Call, 962-[illegible]. My27-7t

MOTOR O'TEL modern rooms, day, week, month, cooking, TV, laundry, air conditioned, 361 Sidney 968-[illegible]. O6-tf

3 ROOM heated apartment, unfurnished 313 Dundas West, $120. Phone 968-[illegible] for more details. My26-6t

ONE — 2 Bedroom apartment, heated, cable T.V. water, close to downtown. Telephone 968-[illegible] for further information. My 24 — 6t

ONE bedroom unfurnished apartment, lights and water supplied. Close to downtown. For further information phone 962-[illegible]. My27-3t

TWO Bedroom apartment. All utilities paid. For further information, Phone between 5 p.m. and 7 p.m. 962-3841. My27-3t

LARGE 1 bedroom apartment. Suitable for working couple. Adults only. No pets. Between Belleville and Trenton. Available June 6th. 962-6474. My27-3t

FURNISHED 1 Bedroom apartment, available June 1st. Private entrance, central, $125.00 monthly. Call 477-[illegible] After 6 p.m.

FURNISHED Bedroom near bus stop, use of stove, refrigerator and T.V. Phone 962-[illegible]. My 27-3t

ONE BEDROOM apt. services, included, Cable TV. 130 month available June 15. Phone 962-[illegible]. My 27-3t

UPPER, very clean, 1 bedroom apartment, central East Hill, no pets. Available June 1st., $[illegible] monthly. Telephone 967-1439. My 27-3t

ONE BEDROOM Apartment with stove and fridge and utilities included. Telephone 968-[illegible] for further details. My 27-3t

ACCOMMODATION WTD.

WANTED TO RENT
1 BEDROOM APARTMENT
IN STIRLING
Girl seeking residence while working in local nursing home.
395-3857
My27-3t

WANTED — Apartment or 2 bedroom house West Hill preferred split level flat or duplex. Call 967-1185. My 27-3t

Senior Retired Couple require 4 room lower duplex or apartment, with fridge and stove. Phone 962-[illegible].

ROOM AND BOARD

FURNISHED room, TV, no cooking, gentleman only. East Hill district, 962-[illegible]. My13-tf

LARGE clean well appointed room for young person, please telephone 962-[illegible]. My26-6t

$20. PER WEEK, completely furnished, residence for singles, private bedrooms, shared kitchen and living room with TV linen, dishes etc. supplied, 962-[illegible] after 6. Ap23-tf

FURNISHED bedsitting room, refrigerator, linen, dishes, etc. Private entrance, $20. and up weekly. Call Tom Rogers, 968-1641. Mr20-tf

ROOM for rent. All facilities, plus breakfast. $20. Girls only, 968-[illegible] — 966-[illegible]. My26-6t

FURNISHED room, private entrance, fridge and stove, on bus stop, near fairgrounds, girls only. 968-[illegible]. My20-12t

ECONOMICAL single room, girls only. Central between hospital and downtown on bus route, share kitchen, newly furnished, free laundry facilities, Cable TV, recreation room and TV. $21. per week. 966-[illegible]. My26-6t

COTTAGES FOR RENT

FURNISHED 2 bedroom cottage, all conveniences, on Bay of Quinte, Rednersville. Available June 1st. Call 962-[illegible]. My24-7t

"FRASER'S COTTAGE RESORT" BEAUTIFUL BAY OF QUINTE NORTHPORT, ONT.
Lease by Season, Rent by Month or Week, your own private, modern, fully equipped 2 — 3 bedroom cottage. Enjoy the good weather months swimming and holidaying on large premises. Well treed waterfront grounds with lovely 30 x 50 covered pool. Excellent boating, fishing, golfing. Reservations and information Bud and Dorthy Johnston, R.R. 2, Picton, Ont., 1-613-[illegible]. Mr5-6m

2 BEDROOM cottage, all conveniences, close to Belleville and Trenton, electric heat, by season. Available May 1st, [illegible] Ferris. Ap8-tf

MODERN housekeeping cottages, recreation area, boats and motors, Silver Birches, Lake St. Peter, 1-613-[illegible]. My8-1m

PAPINEAU Lake, 100 miles from Belleville, safe sandy beach, 2 and 3 bedrooms, water and electricity, $85. and $75. weekly, 968-7161. My23-6t

FOR rent: Nice quiet spot on Bay of Quinte. Would prefer to rent for season. Call 394-[illegible] or 394-[illegible]. My27-6t

By Week, Month or Season 2 Bedroom Cottage, hot and cold running water, shower, lake frontage, 30 miles from Belleville on Big Island.
REPLY TO BOX A-34
THE INTELLIGENCER
May 27-6t

FURNISHED Three bedroom cottage on Moira Lake all facilities open June, July and August. Phone 962-[illegible], 6 p.m. to 9 p.m. My 27-28-29

FOR SALE

— 54 inch DOUBLE SIZE MATTRESS AND BOX SPRING SET — $[illegible]
39 INCH COLONIAL BED WITH WOOD HEADBOARD, FOOTBOARD, MATTRESS AND BOXSPRING $[illegible]
54" DOUBLE SIZE MATTRESSES $[illegible]
Buy on Rentals Budget Plan with 90 Day to Pay. Interest Free, and 30 Miles Free Delivery from Rentals Warehouse Store next to the Belleville Arena. Phone 968-[illegible].

APT. SIZE PIANOS
Large Selection At
McADOO PIANO AND ORGAN CO.
(Belleville) Ltd.
962-5001 — 346 N. Front St.
My13-14t

PURE Maple Syrup, fieldstone, Buttons, Rabbits, Co-Op Insurance (C.I.A.C.) agent, telephone [illegible]. Mr20-1m

18-FT. CAMPER, sleeps 4. Apply 37 Gilbert Street or phone 968-[illegible] after 6 p.m. My27-6t

FOR SALE

OPENING SPECIAL

FREE 1 WEEK ONLY
4 Gallons Of Fuel With Every Barbecue Purchased
PRICE $79.50 and up

Cylinder Refills — Bulk Service, Appliances — Heaters for Home, Cottage Industry.

LAKE ONTARIO PROPANE LTD.
White's Road, Bayside
392-9444 ANYTIME
My21-tf

BILL'S
Well Drilling
(12 Years Experience)
FOXBORO — 968-3390
Ap28-tf

BEDDING
39" MATTRESS — BEDDING, HEADBOARD AND LEGS
$64.95
Buy on Booths Budget Plan with 90 Days to Pay, Interest Free and 30 Miles Free Delivery From Booths Warehouse Store, next to the Belleville Arena. Phone 968-5785.

OUR YEAR END
EVERYTHING
GOES AT

[illegible] T.V. & APPLIANCES

26"
R.C.A.
XL-100
1975 MODEL
100% SOLID STATE
$578.88
or
$5.50 WEEKLY
NO MONEY DOWN

[illegible] T.V. & APPLIANCES

966-2333
444 Dundas W. — Belleville
Opposite Pape's Steak House
Just East Of Towers
My22-tf

SWIMMING POOL SACRIFICE
Leading manufacturer and distributor has above ground Redwood pools left over from 1974 season.
½ PRICE — GUARANTEED INSTALLATIONS AND TERMS
Call Credit Manager
COLLECT 1-416-[illegible]
Days and Evenings
My20-1m

G.S.W. WRINGER WASHER
$179.95
— 24 inch RANGES WITH INFINITE HEAT SWITCHES $189.95
Buy on Booths Budget Plan with 90 Days to Pay, Interest Free, and 30 miles Free Delivery From Booths Warehouse Store, next to the Belleville Arena. Phone 968-5785.

HAMMOND ORGAN WITH RHYTHM
$599.00
McADOO PIANO and ORGAN CO. (Belleville) LTD.
346 N. Front St. — Belleville
968-5001
My15-14t

INGLIS WRINGER WASHING MACHINE $50 — SILVERTONE TV & RECORD PLAYER, $30 — LLOYD BABY CARRIAGE, $35 — BROWN CHESTERFIELD CHAIR, $30 — DOUBLE BED, $15 — BABY CHANGING TABLE, $20 — 9 x 12 CARPET, $30 — HALL RUNNER, $15.
[illegible]
My24-3t

BEEF — BEEF

Attention
MR. CONSUMER!
QUALITY BEEF AT REASONABLE PRICES
—Sides — 89c
—Hinds — $1.05
—Fronts Only 75c
CALL IVAN MAY
968-8117

Book now — It is expected that finished beef will have a price increase in July.
My24-3t

ADMIRAL 100% 26 INCH SOLID STATE COLOR TV
$499.95
Buy on Booths Budget Plan with 90 Days to Pay Interest Free, and 30 Miles Free Delivery. From Booths Warehouse Store, next to the Belleville Arena. Phone 968-5785.

P-X
FURNITURE WAREHOUSE
RCA 26"
XL 100
1975 MODEL
$589.00
NHL SPECIAL
WE KEEP THEM RUNNING AFTER WE SELL THEM
P-X
FURNITURE WAREHOUSE
HWY. 33
Just South Of 401 Trenton
OPEN NIGHTS TILL 9 p.m.
My3-tf

FRENCH Provincial bedroom furniture, antique white and gold finish, dresser, chest, beds, and extra, now in stock and on sale at Booth's Warehouse Store next to the Belleville Arena, 968-5785.
My1-tf

FOR SALE

QUASAR CONSOLE STEREO WITH EIGHT TRACK TAPE
$279.95
Buy on Booths Budget Plan with 90 Days to Pay, Interest Free, and 30 miles Free Delivery from Booths Warehouse Store Next to the Belleville Arena. Phone 968-5785.

Krazy Kelly's
R.C.A.
XL-100
26" COLOR Consolette
1975 MODEL
Reported To Be The Finest Color TV Made
Brand New In Boxes
$588.00 W. T.
Phone Tonight Delivery Tonight
1 Hour Delivery
NO MONEY DOWN — $5.00 PER WEEK

Krazy Kelly's
125 FRONT ST.
In The Heart Of Belleville
966-5322
My21-ev-m-f-tf

APARTMENT SIZE REFRIGERATOR $189.95
Buy on Booths Budget Plan with 90 Days to Pay Interest Free and 30 Miles Free. Delivery. From Booths Warehouse Store, next to the Belleville Arena. Phone 968-5785.

OUR YEAR END
EVERYTHING
GOES AT

[illegible] T.V. & APPLIANCES

20"
R.C.A.
XL-100
1975 MODEL
100%
SOLID STATE
$477.88
or
$4.50 WEEKLY
NO MONEY DOWN

[illegible] T.V. & APPLIANCES

444 Dundas W. — Belleville
966-2333
Opposite Pape's Steak House
JUST EAST OF TOWERS
My22-tf

UNBELIEVABLE
20"
ZENITH
100% SOLID STATE
$529.95 W. T.
Or $5.00 Weekly
Rental Purchase
No Money Down
No Payments Till August '75

Krazy Kelly's
In The Heart Of Belleville
125 FRONT ST.
966-5322
My8-ev-m-f-tf

QUASAR 12 INCH BLACK AND WHITE PORTABLE TV
$99.95
Buy on Booths Budget Plan with 90 Days to Pay Interest Free, and 30 miles Free Delivery. From Booths Warehouse Store next to the Belleville Arena Phone 968-5785.

READY TO FINISH
—Colonial style furniture, 4 drawer, 5 drawer, 6 drawer chests.
—8 Drawer, 12 drawer dressers.
—Vanity desk, single and double door wardrobes.
—Juvenile Chest and Wardrobe, Combination.
—Desk, 5 and 7 Drawers.
—36" and 42" Bookcase Cases.
—Night Tables selling at $19.75.
—3 Drawer Chest $22.95
—4 Drawer Chest $29.95
—4 Drawer Chest $24.95.
Chargex and Master Charge
Get This Type Of Furniture Now Before Prices Go Up Again
FLORENCE'S
213 Front St. — Belleville
BABY PALACE
Jy13-tf

DRUMS — 45-GALLON
Ideal For Floating Docks and Garbage Cans, Etc.
Tops In Or Out
$1.50 each or 4 for $5.00
Just Over The 401,
On Centre St. In Cannifton
Ap28-1m

HAND KNIT afghans, taking orders for fall. Your pattern and wool or mine. Or write 222 John St., Apt. 1, Napanee, Ontario.
My27-3t

FOR SALE

COLOR TV
75 MODELS TO CLEAR

● Electrohome
26" 100% Solid State. Spanish cabinet on casters. Reg. List $849.95.
NOW
$699.95

● G.E.
26" 100% Solid State. Spanish cabinet on casters. Reg. List $729.95.
NOW
$599.95

● G.E.
26" 100% Solid State, on legs. Reg. List $629.95.
NOW
$549.95

● Zenith
20" Chromacolor Portable TV. Limited Quantity.
$499.95
W.T.

● Zenith
26" Spanish cabinet on casters. Reg. List $947.
NOW
$769.95

● Philips
26" 100% Solid State. Modular 4. One button color control. Reg. List $769.95.
NOW
$649.95

● Philips
Modular 4, 20" Color Portable.
SPECIAL!
$479.95
W.T.

● RCA
20" 100% Solid State XL100. Brand new in cartons.
SPECIAL!
$469.95
W.T.

Sound System Special
LLOYDS AM/FM STEREO, complete with speakers and deluxe turntable and component stand.
1 — ONLY
$169.95
BUY WITH NO MONEY DOWN
FIRST PAYMENT SEPTEMBER, '75

circle tv
968-3000
QUINTE MALL
"Where Even The Prices Sound Better"
OPEN UNTIL 9 P.M.
My24-27-29-30

BARN MATERIALS
Demolishing barn to make room for new dwelling, Rednersville Road. All materials for sale.
—Metal Siding, heavy gauge.
—Doors and tracks.
—Manure carriers and tracks
—Steel stanchions
—Joists and timbers
—38-ft. silo (will dismantle).
—Hay carrier and track.
Call: GERALD THIBEAU
962-6160 After 6 p.m.
My23-tf

PRE-SEASON
AIR CONDITION'S
4,000 B.T.U.
$149.95
All Sizes Available At SUPER SAVINGS
Choose From Chrysler, Electrohome, G.E. Carrier, RCA
Phone For Free Expert Home Survey
No Money Down - No Payments Till August 1975

Krazy Kelly's
In The Heart Of Belleville
125 FRONT ST.
966-5322
My8-ev-m-f-tf

Relocating Sale
Present Store Too Small
Moving To Larger Premises
Must Move Out Present Stock
PRICES DRASTICALLY SLASHED
e.g. 26" COLOR
ONLY $649.00
TWO WEEKS ONLY
Easy Terms
All Sales Backed By Angelo's Professional Personal Service
ANGELO'S SALES SERVICE TV
My23-tf

USED COLOR TV
25 inch — $199.95
Buy on Booths Budget Plan with 90 Days to Pay Interest Free, and 30 Miles Free Delivery from Booths Warehouse Store, Next to the Belleville Arena. Phone 968-5785.

2 STEEL ISLANDS 5' x 4' — 4 SHELF, 2 WOODEN BINS, 6' 6" long — 1 DISPLAY COUNTER 5' x 2' — 2 SHOE FITTING STOOLS — 1 SHOE MIRROR — 3 CHAIRS — 1 SLACK RACK, 30" x 46" high — WINDOW AND COUNTER DISPLAY FIXTURES — A BELT AND TIE RACK — 1 BELT RACK — 1 TIE RACK.
TWEED — 478-2083
My27-tf

—Chesterfield and Chair ...... $35.
—Portable TV ...... $[illegible]
—Motorcycle Helmet ...... $[illegible]
—Two Wringer Washers ... $25 & $10.
—Old China Cabinet ...... $25.
Interior and Exterior Paint
VARIOUS PRICES
966-0836
My27-3t

FOR SALE

Scaffer Pliers
6 Point S.M.
For Sale
MODERN MAID DISHWASHER SANI CYCLE
HARVEST GOLD
$297.95
Buy on Booths Budget Plan with 90 Day to Pay Interest Free, and 30 miles Free Delivery, from Booths Warehouse Store, Next to the Belleville Arena. Phone 968-5785.

WHY WORRY?
Need To Have A Well Drilled
Afraid Of A Dry Hole
WORRY NO LONGER
Call: MANSE DONALDSON
968-9431
No Water — No Charge
Ap16-tf

30" NATURAL gas stove; 30" Crossfire antenna with rotors, both in A-1 condition. Call 966-2737 after 4 p.m.
My26-7t

CARRIAGE, Car bed, play pen, high chair, Jolly Jumper, car seat, stroller, bathinette, walker, crib and mattress, gates, bassinette. 968-6463.
My26-3t

1 BOY'S and 1 girl's bike, excellent condition. Fits up to 12-14 year old. 968-9064.
My24-3t

MUSICAL Instruments — guitars, pianos, saxophones, banjos, drums, violins, flutes, etc. Choose from brand names like Gibson, Fender, Ludwig, Rodgers, [illegible], Marin, Koch, Selmer, Martin, Yamaha, Traynor and many more at Booth's Warehouse Store. 968-5785.
Ja18-tf

COLONIAL dining room furniture, drop-leaf tables, oval pedestal tables; 2 leaf rectangular tables, hutches, buffets, corner cabinets. All in no mar instant finishes. Buy at Booth's with 90 days to pay interest free and 30 miles free delivery from Booth's Warehouse Store on the Market Square, 968-5785.
Ap1-tf

NEW 13-foot fiberglass canoe with carrying yoke, $150. Telephone 968-5977 anytime.
Ap23-tf

FIREPLACE wood, any size any kind, any length $12 to $28. cord. Free delivery. Phone 968-7604 anytime.
My11-tf

CAR WASH equipment, 2 double units, suitable for 4-bay car wash, or will sell separately for truck operation, 968-1527.
Ap30-tf

GUNS, scopes, reloading supplies, knives, tackle, motors, canoes, boats, bought and traded. Kelly's Sport Shop, 348 North Front Street, [illegible]
My26-tf

1967 RAMBLER 15 ft. House Trailer, frig. stove, 2 way light, gas or A.C. — Sleeps 4 adults, 2 children, excellent condition $1400. firm, Phone 962-2170 anytime.
My 24-3t

FURNITURE — 3 rooms of furniture Bedroom, living room and kitchen for $[illegible]. Included are sofa and chair, bedroom suite, mattress and Box Spring. Take advantage of Booth's free layaway and 30 miles free delivery from Booth's Warehouse Store, next to the Belleville Arena, 968-5785.
My1-tf

1972 MOTOR home, 20 feet, Corsair Highliner, 27,000 miles, $11,500. Bus Camper, $4,500. 1966 Rambler Wagon, $295. Singing Edwards, Wooler.
My24-6t

COLDSPOT air-conditioner, 10,000 B.T.U. Used only 2 months. $230. Telephone 962-5701.
My24-3t

SILVERTONE stereo. A-1 condition with tape recorder, $250. 7 piece set, Spalding golf clubs. Call 968-1519 or 962-1562.
My21-6t

BALDWIN apt. size piano, brand new in walnut with matching bench, regular $1495. — Special $995. Whalen's Music 277 Front, 968-5374.
My21-tf

BRODEUR racing bike, Jogger, good condition. Showing outfit, Pacers, Harness. Apply 29 Concession St. Kingston.
May 23-6T

POOL table, 4 by 8, $100. one 12-gauge C.I.L. Pump shotgun, $65.00 - 392-5794
May 23-6T

1974 SONY color TV, $250. 9½' x 12' ft. Green shag rug with underpad, $100 or best offer.968-4730
My23-6t

PROPANE gas wall furnace, for camper trailer, $100. Telephone 962-7128.
My10-tf

SOFT TOP tent trailer. Asking $375, 968-5977 anytime.
Ap28-tf

QUANTITY of drums 45 gallon, like new, $3.00, 30 gallon heavy duty with lids $4. 962-6626.
Ap8-tf

MUST SELL — Two week old set of Pearl drums, 962-2394.
My24-3t

FULLY reconditioned black and white and color TV's. See at our new showroom at 285 Station Street, Associated TV Service, 968-6781.
Ap19-tf

QUANTITY WOOL broadloom dark blue, The Country Store Rednersville, RR 1 Belleville.
My 24-6t

MEN'S 10-speed bicycle, "Al Jeune" good condition. Telephone 966-4538 for further information.
My 24-3t

CHOICE top soil and fill. Call 968-6362.
My22-6m

SEED GRAIN
—Certified No. 1 Rodney Oats.
—Certified No. 1 Stormont Oats.
—Canada No. 1 Seed Oats.
—Certified No. 1 Herta Barley.
Canada No. 1 Seed Barley.
—Canada No. 1 Mixed Grain.
— (65% Oats — 35% Barley — 85 lbs. per bag — 1 acre).
—Stewart's Seed Corn — premium hybrids — limited quantities 3701; 38; 3-3301; 4714; and early silage mix.
Order Early — Also
Brand Name Forage Seeds And Mixtures
All Prices Subject To Change
DOUGLAS AND GEORGE BLACK
R.R. 7, Belleville, Ont.
(Huff's Island)
PHONE 968-5471
962-4718
My11-ev-tu-f-My30

GENERAL CONTRACTORS
May we quote on your next commercial or industrial building for the heating and air conditioning. Our prices are right. Let us prove it to you. Call TAYLOR'S REFRIGERATION & AIR CONDITIONING (BELLEVILLE, LIMITED)
Daytime 962-7971
Evenings Sales Dept. 966-4671

—2 Black and White TV's, 17-inch, cabinet style, $40.
—23-inch console, in excellent condition, $150.
—1 Gold Nylon Rug, 9' x 12', $40.
—Wash Stand, $30.
962-8525
My27-3t

IT'S SIDING TIME AGAIN!
IF YOU CAN AFFORD $35.00 PER MONTH you can afford to have siding installed on your home. So call us today for free estimates.
HIGHLAND CONSTRN.
Home Improvement Centre
257 N. Front St. — 962-1184
For the Best in Siding
Show Room Open
10 a.m. to 5 p.m.
Ap18-ev-tu-th-s-1m

—B & W 23- inch R.C.A. Television, console, good condition.
—2 CSA Approved Motorcycle Helmets, like new.
—Lady's Bicycle
—Stewart Warner Radio Record Player console.
—2 G78 x 15 Tires, new.
962-0681
My27-3t

"The Step Saver"

FIND THE SERVICE YOU NEED IN THIS BUSINESS AND PROFESSIONAL SERVICE DIRECTORY

Accountants

BODEN & CO., 20 Campbell Street, Belleville, 968-[illegible], Larry Boden, B. Com., chartered accountant. Ken Boden, A.P.A., Accredited Public Accountant. Kerry Boden, B.A., Chartered Accountant.
D6-tf

Appraisals

APPRAISAL, Evaluation work. Norman Bland, F.R.I. Guaranty Trust Realty, 22 Bridge St. East, Belleville, 968-3334.
My8-1m

APPRAISALS Specialist, P. John Halloran, Broker, P. J. Halloran, Real Estate, 136 Dundas St. E., Belleville, Ont. (613) 968-6841.
D13-tf

Architects

M. PAUL WIEGAND, Architect, 229 Front Street, Belleville, 968-[illegible].
D6-tf

AUCTION SERVICE

ENID D. NEALE, Auctioneer, I purchase estates or sell by public auction. 392-3635 or 392-3667.
My14-1m

BEEF — BEEF

CORN FED STEERS — Sides 89c lb. Fronts 75c a lb. Hinds $1.05 a lb. Liver, Heart and Tongue 75c a lb., excellent quality, government inspected. Phone Ivan May, 968-8117.
Mr21-6m

BRICK WORK

BRICK VENEER block foundations, fireplaces, stone work, repairs and cement work. Free estimates, 968-7452.
Ap30-1m

CARPENTRY CONTRACTOR

H. & W. CONSTRUCTION, home renovations and additions, interior and exterior work. Reasonable rates and guaranteed workmanship. For free estimates call 968-3273 or 392-[illegible]
My23-1m

CARPENTRY Contractor — general repairs — renovations — additions and rec rooms. For an estimate call William C. Balch, 968-[illegible].
F8-tf

CUSTOM HOME builder, renovations specialists. Your home repairs — our business. Trumpour & Son Construction Ltd., T. C., 48 Parker Street Belleville, 968-6240.
Ap10-tf

CARPENTRY

ALL KINDS — Repairs and maintenance, carpentry - electrical needs, plumbing, most types of handyman work. For further information call Tom Rowsome, 398-[illegible], R.R. 4, Trenton.
My13-tf

CARPENTRY — DRYWALL, PAINTING AND TAPING
— Free Estimates —
All Work Guaranteed
CALL 398-6130
My10-1m

HARRISON CONSTRUCTION — Custom framing, renovations, additions, rec rooms, siding and household repairs. For free estimates call Dave Harrison 968-7804.
F4-6m

CARPENTRY

EAN BUSE carpentry offers eleven years experience in home renovations, additions, custom trimming, specializing in professional work. Reasonable price, 968-[illegible].
My6-1m

CONSTRUCTION

SAND — GRAVEL
TOP SOIL
SMALL LOADS A SPECIALTY
BACK HOE, TILE BEDS and TRENCHING
GRADING AND LOADING
Phone Between 7 a.m. - 5 p.m.
E. RANKIN HAULAGE
Belleville. 968-[illegible]
My26-6h

CONCRETE BASEMENTS

CONCRETE basements, call Quinte Concrete Placing Co. — Free estimates. Call anytime, 962-[illegible].
My6-1m

CUSTOM FRAMING

CUSTOM FRAMING - RESIDENTIAL AND COMMERCIAL — RENOVATIONS — REC ROOMS
CUSTOM TRIMMING
PERCY E. TREVERTON CONSTRUCTION,
CALL 477-3313
My26-1m

LYNN STRATTON Construction, specializing in house framing, cottages, apartment units, pole barns, horse barns, garages. Free estimates. Call 968-[illegible] after five.
[illegible]

DRY - WALL

D & V CONSTRUCTION. Drywall, Stucco Ceiling, Renovations and Repairs. Free estimates. All work guaranteed. 966-1483 or 392-9481.
My27-1m

EAVESTROUGHING

COUNTRY Roofing Company Roofing and Eavestroughing Free Estimates Guaranteed. 968-6828, Belleville.
D6-tf

EXCAVATING

BACK HOE WORK, Trenching, Grading, Basements, Back Filling, Septic Fields A Specialty. All work guaranteed. Free Estimates, 392-5812.
My20-1m

BACK HOE WORK, Basements, Septic Systems, Trenching, Grading, Back Filling. Free Estimates, Robert Gray, 968-6667.
My3-1m

Back-hoe — Crawler Loader
Trenching — Final Grading
Septic Systems
Free Estimates
J-MAR CONSTRUCTION
CALL 962-3000
Ap15-1m

DOUG'S EXCAVATING, basements, wells, septic systems, trenching, grading, back filling. Free estimates. Douglas Eggleton, 398-[illegible].
Ap17-tf

FRED'S KITCHEN AND CONSTRUCTION CENTRE

FRED'S KITCHEN and Construction Centre, 12 Emily St., phone 968-7191. Custom kitchens by H. & G. design, and vanity with post form tops. We also specialize in small renovations, additions and household repairs — Free estimates — all work guaranteed.
F8-6m

FENCE BOTTOM REMOVAL

LOADER, bulldozer, backhoe and tandem dump trucks. Rental, Sand, Gravel, Fill. Gerald O'Neill, 962-[illegible].
Mr27-6m

FLYING LESSONS

LEARN TO FLY — Private — Commercial — Multi-engine — Instrument ratings, Belleville Airport 968-[illegible] or 968-[illegible].
Mr25-1m

HEATING

CONSERVE ENERGY with electric heating. Individual room control, built-in heaters, portable. Immediate delivery. Free estimates. Flakte Electric, 294 Pinnacle Street, 968-[illegible]. Free Parking.
D6-tf

HOME IMPROVEMENTS

HASTINGS Home Improvements Ltd., aluminum vinyl siding, aluminum doors, windows, railings, awnings, soffits and fascias, seamless eavestroughing, 18 College St. West, 962-0326. We handle all your home improvements.
My23-1m

KITCHEN AND BATHROOM

CUSTOM KITCHEN and bathroom remodelling, counter tops, high quality custom design cabinets, wide range to chose from, show room at 257 North Front St. Highland Const. Home Improvement Centre. — Free estimates, 962-1184.
D6-tf

MEATS

SIDES OF Beef 89c per lb. Fronts of Beef 75c per lb. Hinds of Beef 99c per lb. Sides of pork 87c per lb. (cut and wrapped). No charge for delivery. All meat government inspected, apply Clifford Heath, Stirling 395-[illegible] between 7 and 9 p.m.
F28-1m

LANDSCAPING

GARDEN WORLD LIMITED
FOXBORO
Garden Top Soil — Sand Fill
Professional Landscaping — Spray Programs — Spring Clean-up
Stirling 395-3278 Zenith
(Brighton, Trenton and Belleville [illegible])
My22-1m

LAWN MAINTENANCE AND GARDENING

COMPLETE LAWN AND GARDEN Maintenance, Roto Tilling, General Clean Up and Haulage. Reasonable rates. Free estimates. 962-8036 after 4.
My27-1m

PAINTING

INTERIOR AND EXTERIOR PAINTING. Competitive prices on any size room or building. Benjamin Moore paint used. Quality workmanship. For free estimates call P & M Decorating and Flooring. 962-3636 after 4.
My27-1m

PAINTING and decorating, interior and exterior, reasonable rates, free estimates. Good workmanship, 967-1365.
My20-1m

R & D. EXTERIOR painting — reasonable prices. Free estimates. Call 968-[illegible].
My13-1m

PAINTING & DECORATING

FRANK HODGE,
PAINTER
CALL 398-[illegible]
TRENTON
My10-1m

PAINTING, decorating, paper hanging, free estimates. Call 968-[illegible].
My10-1m

PAINTING & DECORATING

PAINTING AND DECORATING FOR ALL YOUR PAINTING & DECORATING NEEDS
Call: K. SHAW
398-7138
Try Our Price — Free Estimates
Good Workmanship
My16-1m

PHOTOGRAPHY

Family portraits at home Weddings, scenic, passport, advertising and aerial photography, special rates on group or team pictures. Quality work reasonable rates. Phone 966-5306.
My 27-1m

PROFESSIONAL PAINTING (MOE BELANGER)

EXTERIOR-INTERIOR house painting. Reliable workmanship. Minor home repairs, carpenter work — Free Estimates. Call 968-7981.
My14-6m

RESTORATION

REPAIRS TO — Brick work; Stone Concrete; Stucco — maintenance, weather and water proofing work such as caulking and joint sealing — water repellents — protective coatings — Acid and Wear resistant floor toppings —Epoxy pressure grouting. Phone Brighton 1-475-1792.
My27-1m

ROOFING

ACME ROOFING and sheet metal shingling, shingling reroofing and repair, eavestroughing, galvanized and aluminum, also aluminum soffits and facers, chimney repairs and flashings, workmanship guaranteed. Free estimates, Belleville, 966-3828.
My22-1m

GEORGE BAILEY, R.R. 1, Carrying Place. Eavestroughing and roofing of all kinds, asphalt and gravel flat roofs and repairs. Eavestroughing 35c per foot and up, free estimates, work guaranteed. Phone days or evenings, 962-2760.
My21-1m

NORM'S Roofing and Shingles, Rolled Roofs, Eavestroughing and Chimneys Renewed or Repaired. Guarantee, Free estimates, one trip and we stop the drip. 398-6660 Trenton.
My15-1m

Septic Tank Services

ACE PUMPING COMPANY, Septic Tanks, Basements — Toilet Renting for Construction and Sporting Events, Best equipment in the Quinte District. Customer Satisfaction Guaranteed, 966-1800, 968-[illegible].
D6-tf

Services

MALCOLM BROS. LTD., Floor and Window Upholstery Furniture, Cleaning and Rug Cleaning, Wall Cleaning, Storm Window, Airless Deodorizing Service, Complete Housecleaning, 968-[illegible] or 968-[illegible].
D6.tf

SCOTT CONSTRUCTION

RENOVATIONS, additions, roofing, siding, aluminum, color-lok steel work, aluminum windows, doors, patio doors, Concrete work, chimney repairs. Stirling 395-3265 collect. Free Estimates.
My28.tf

SIDING

VINYL siding, soffit and fascia the siding with a transferable 20-year guarantee, Amerox stone facings, aluminum products, windows, doors, patio doors, shutters, Showroom at 257 N. Front Street. — Highland Const. Home Improvement Centre, free estimates, 962-1184.
D6-tf

SPRINGS

FOLEY SUPPLY and Machine Co. (1970) Limited, Springs for trucks, trailers and buses. Rebuilt and re-arched installed and repaired. "Give us a ring we've got the spring". 25-35 Wallbridge Cr. 968-[illegible].
My15-1m

TRAILERS and TRAILER HITCHES

TRAILER hitches installed. Trailer manufacturing tag-along, 5th wheel, custom boat trailers, all types of railings, portable welding, Leeman's Ornamental Iron, R. R. 1, Belleville, Rednersville Road, 968-[illegible].
Ap10-tf

USED PELLETS & REPAIRS

WILL pick up and return with own truck. Very reliable rates. Phone 967-1793.
My16-1m

WELL DRILLING

HASTINGS well drilling, fully licensed all work guaranteed. Best prices in town. Under Corbyville area, Thurlow 477-[illegible].
Ap8-6m

FOR SALE

WANTED RESIDENTIAL SITE FOR SWIMMING POOL
Leading distributor wants a nice back yard to display new 1975 model of above ground pool, top consideration given for prime location.
DON'T MISS THIS OPPORTUNITY
CALL 1-416-447-3138 COLLECT
Days or Evenings
My20-1m

Aluminum Siding
Soffit, Fascia, Eavestroughing,
Doors, Windows and Awnings
WM. BICKFORD, ALUMINUM SALES
R. R. 2, Brighton
Call Collect 1-613-475-[illegible]
Authorized Distributor Of Hunter-Douglas Flexalum
Mr20-tf

SWIMMING POOLS
POOL KITS AVAILABLE
IN-GROUND POOLS
From $2,[illegible], plus tax
ABOVE GROUND POOL
From $[illegible], Plus Tax
REG BISHOP
Wellington 399-3414
Ap28-ev-tu-th-s-tf

TWO RCA air conditioners, 8,500 BTU each. Call 962-4366 after 5 p.m.
May 27-6t

USED 21 inch Admiral Color TV, $75. Call 968-4047.
My27-3t

PIANO, Regent in Philadelphia. Upright. Asking $250. 398-6368 (Frankford) after 6 p.m.
My27-3t

GARNET amplifier, Framus electric guitar. Both in good condition. Call 968-8128 anytime.
My27-6t

MASSEY-FERGUSON No. 2 baler, 4 furrow plow, grain elevator and a harrow. (Selby) 388-2288 or 396-3141.
My27-3t

ALUMINUM door 34 x 82, $20. Refrigerator. Vacuum cleaner, $25. Phone 962-4633.
My27-3t

STRAWBERRY plants, mound of Sidney, three miles west of Belleville, Martin Mywaart, call 962-3332.
My6-12t

PINE table dark rustic finish, turned legs, no drawer or extension. 37½ x 47, good condition. $85. Call 962-7231.

TV AERIAL and rotor in good condition, quick sale $30. Can be seen at 369 Bleecker.
My27-3t

COB corn, ground and bagged. $25.00 per ton. Call 962-6376.
My27-3t

CASE 7-foot trailing mower, like new. Dial 1-399-5372 or 1-399-5805 (Picton).
My27-3t

STAINLESS steel kitchen sink with faucet. Call 962-4366 after five.
May 27-3t

FOR SALE

[illegible] Bales of hay Phone 968-6420. After six p.m.
My27-3t

SOLID walnut antique sofa, excellent condition, $1,300. Phone 962-7262.
My 27-3t

TENT 9 ft. x 12 ft. Brown canvas, $15.00. Phone 968-6976.

"B" STOCK Hydro Plane, with 30 C.U.I. Hurricane motor. $375.00. Phone 962-6288.
My 27-3t

2 H.P. 16 INCH reel mower, $100.00. Phone 968-4447.
My27-3t

McCLARY used 30 inch gas range. Telephone 968-5047.

AUTO

Save on your next auto or truck purchase from the little lot with guaranteed quality cars. We are privately owned and operated and with low overhead we are able to save you many dollars.
(Lic. Since 1949)
COONEY AUTO SALES
187 Pine Street — Belleville
PHONE 968-4280
Ap8-tf

MID-WAY Motors, your only authorized Volvo dealer in the Quinte Area. 346 Dundas Street East, Trenton. 392-7297.

1970 BARACUDA. New transmission, new paint, new exhaust, new brakes, excellent condition. Telephone 962-1257.
My27-3t

1965 VALIANT, 4 cylinder, standard. Asking $250. Very good condition. Call 968-4932.
My27 2t

1965 CHEV. half ton, new body job and paint job with homemade camper top. $425. As is. Dune Buggy, good condition, $225. 968-7383.
My27-6t

1972 VOLKSWAGEN Beetle, Radio, gas heater, 37,000 miles, safety check. $1,475. Call 962-6267.
My27-6t

1972 FORD tandem truck. Call 968-[illegible] anytime.
My27-3t

1955 2 DOOR CHEV. Most body work is done, 396 engine, 2 speed transmission, posi-track. No rear end installed. Best offer. Phone 476-[illegible] between 5 and 9 p.m.
My27-6t

1963 CHEVELLE 2-door — 38,000 miles 6 cylinder standard. As is $[illegible]. Phone call 476-[illegible] days After 7 p.m. - 962-[illegible].
May 27-3t

1970 340 DART Swinger, Bucket seats 3 speed automatic on the floor. Call 966-[illegible] after 6.
My27-6t

1968 CAMARO, V-8 automatic. Call 962-1012. After 5:30 p.m.
My 27-5t

1961 NOVA SS 350 engine, automatic transmission, phone 392-[illegible].
My13-11t

AUTO

1973 CUTLASS SUPREME
Only 22,000 miles. Power steering, power brakes, tilt wheel, AM radio, tape deck, air-conditioned, snow tires. White with Wedgwood Blue vinyl top and upholstery. $4,000.
968-3338 after 5
My27-3t

AUTO

'58 CHEV.
Good Running Condition
As Is $150.
Call 962-1278
My27-3t

OPEN for BUSINESS
ALL DAY
WEDNESDAY

JAMES TEXTS LTD.
EVERYTHING FOR THE OFFICE . . .
We're as near as your phone.
968-6775
183 Front Street
Belleville

YES, WE ARE OPEN WEDNESDAY AFTERNOONS
Whites Dominion Hardware
"KEYS CUT WHILE YOU WAIT"
— FREE DELIVERY —
CHARGEX — MASTER CHARGE
968-4555

Your Horoscope

By BERNICE BEDE OSOL

Wednesday, May 28

Be careful. You could miscalculate things today. This would deprive you of a goal you're very anxious to realize.

TAURUS (April 20-May 20) Double-check your sources to make sure information from others is valid. You may be a bit on the gullible side today.

GEMINI (May 21-June 20) Your best course again today is to stay at arm's length from situations that are not your direct concern. Your advice will be neither welcome nor needed.

CANCER (June 21-July 22) Tread softly today in areas where your reputation or image are on the line. A thoughtless move will leave a poor lasting impression.

LEO (July 23-Aug. 22) A task you've been postponing because you thought it would be a snap will be tougher the longer you put it off. Do it now.

VIRGO (Aug. 23-Sept. 22) You're prone to take risks today with things that aren't yours. A friend will be angered if something he values is ruined.

LIBRA (Sept. 23-Oct. 23) If you want your household to run smoothly today, you and your mate will have to decide who the chief honcho is. It's no day for committee rule!

SCORPIO (Oct. 24-Nov. 22) It's not like you to make excuses to shirk responsibility, but that's just what you're apt to do today. Watch it!

SAGITTARIUS (Nov. 23-Dec. 21) You're still unrealistic regarding how you manage financial resources. Some form of loss is likely unless you change your ways.

CAPRICORN (Dec. 22-Jan. 19) A person who's seeking your advice will not be helped if you sugar-coat your words. Tell it to him hard and straight.

AQUARIUS (Jan. 20-Feb. 19) The buck stops with you today. If you made a mistake or an oversight, you'll gain respect by admitting it, even though it's difficult.

PISCES (Feb. 20-March 20) Though you have a strong craving to buy something new, resisting the urge will make it easier later when payments come due.

PROOF OF FACT

Direct evidence is proof of facts by witnesses who testify to acts done or words spoken as distinguished from circumstantial evidence which is called indirect.

SIDE GLANCES

by Gill Fox

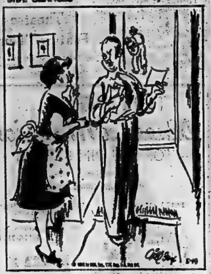

"How come the only letters that arrive on time are the ones that start with 'unless. . .'?"

BORN LOSER

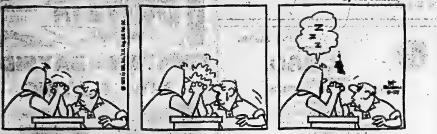

FRANK & ERNEST

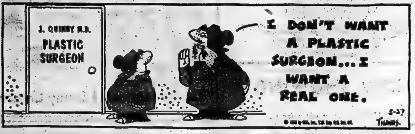
J. QUINCY M.D.
PLASTIC SURGEON
I DON'T WANT A PLASTIC SURGEON... I WANT A REAL ONE.
5-27
THAVES

BUGS BUNNY

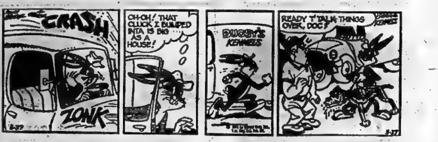
CRASH
ZONK
OH-OH! THAT CLUCK I BUMPED INTA IS BIG AS A HOUSE!
BUGSY'S KENNELS
READY T' TALK THINGS OVER, DOC?

B.C.

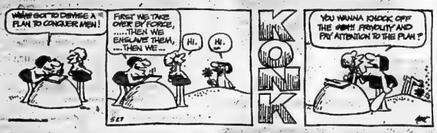
WE'VE GOT TO DEVISE A PLAN TO CONQUER MEN!
FIRST WE TAKE OVER BY FORCE, ...THEN WE ENSLAVE THEM, ...THEN WE...
HI.
HI.
K
O
N
K
YOU WANNA KNOCK OFF THE #@!! FRIVOLITY AND PAY ATTENTION TO THE PLAN?

MISS PEACH

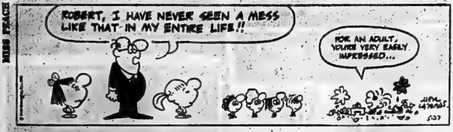
ROBERT, I HAVE NEVER SEEN A MESS LIKE THAT IN MY ENTIRE LIFE!!
FOR AN ADULT, YOU'RE VERY EASILY IMPRESSED...
5-27

STEVE ROPER

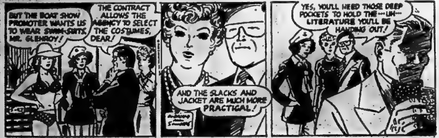
BUT THE BOAT SHOW PROMOTER WANTS US TO WEAR SWIM-SUITS, MR. GLENROY!
THE CONTRACT ALLOWS THE AGENCY TO SELECT THE COSTUMES, DEAR!
AND THE SLACKS AND JACKET ARE MUCH MORE PRACTICAL!
YES, YOU'LL NEED THOSE DEEP POCKETS TO HOLD THE—UH—LITERATURE YOU'LL BE HANDING OUT!

PEANUTS

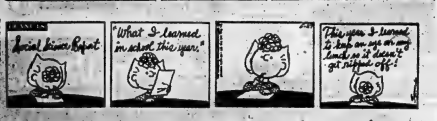
PEANUTS
Social Science Report
"What I learned in school this year."
This year I learned to keep an eye on my lunch so it doesn't get ripped off!

SHORT RIBS

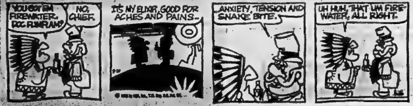
YOU GOT UM FIREWATER, DOC FLIMFLAM?
NO, CHIEF.
IT'S MY ELIXIR, GOOD FOR ACHES AND PAINS...
ANXIETY, TENSION AND SNAKE BITE.
UH HUH, THAT UM FIRE-WATER, ALL RIGHT.

Tuesday's TV Listings

6:00 — News (3) (4) (6) (12) (13) (8) (10); Definition (9); Bewitched (11)

6:30 — News (9) (11); Movie On (12) News (13) (8); CBS News (10); Movie: Texas Carnival (3)

7:00 — CBS Reports (4) (7); Canada: Five Portraits (6) (9) Lawrence Walk (11); Hogan's Heros (8) Bowling for Dollars (13) Partridge Family (10)

7:30 — Bobby Goldsboro (12); Andy Griffith (8); Strikes, Spares and Misses (4); Bewitched (10); Name That Tune (13)

8:00 — Excuse My French (6) (9); Good Times (4) (7) (10); Happy Days (11) (12) (13) Adam 12 (8); Movie: Forever female (3)

8:30 — National Georgraphic (9) (6) Movie: Punch and Jody (8) Police Story (11) (12) ABC Theatre (13) MASH (4) (7) (10)

9:00 — NBA Play-off (4) (10)

9:30 — Headline Hunters (6) To See Ourselves (11) (12) (9)

10:00 — Police Story (8); Harry O (8) (9); News (3)

11:00 — News (6) (9) (11) (12); News (4) (7) (10 (8); Design Explosion (3)

11:30 — Simply Charlotte (6); Untouchables (10); Merv Griffin (4) Johnny Carson (8) Movie: Murder She Said (3) Wide World Special (12)

11:50 — Movie: The Sweet And The Bitter (12)

12:00 — Bold Ones (6); Movie: The Red Shoes (11) Movie: A Tattered Web (9)

Educational TV Listings

CABLE CHANNEL 2

— WXXI — CHANNEL 21 —

ROCHESTER

8:00 — Lilias, Yoga and You; Maggie

9:00 — Sesame Street

10:00 — The Electric Company; Romagnoli's Table

11:00 — Woman

12:00 — Misterogers Hodgepodge Lodge

1:00 — The Electric Company; Masterpiece Theatre; Lilias Yoga and You

2:00 — El Espagnol Con Gusto Villa Alegre; TV Garden Club

7:00 — Newsroom; Martin Agronsky: Evening Edition

8:00 — The Way It was; Nova; Assignment America

10:00 — Newsroom; Consumer Survival Kit

11:00 — Captioned ABC Evening News; Washington Straight Talk

Body Heat Used To Warm House

COPENHAGEN (Reuter) — An experimental new house, partly deriving its energy sources from the body heat of its occupants, is Denmark's latest technological contribution to energy-saving efforts.

Among the first bodies to offer it heat was that of Queen Margrethe of Denmark. She and the visiting monarch from neighboring Sweden, King Carl Gustaf, inspected the house during a visit to the Danish Technical High School.

The single-storey, six-room house draws 20 per cent of its energy from the sun's rays by means of a heat-absorber plate on the roof. But its real innovation is its method of heat insulation and a "heat recovery system."

These enable the house to use such energy sources as heat from electric lights, television sets, kitchen appliances and human bodies. All these provide 30 per cent of the heat energy.

The full oil-free system provides an average of 77 gallons of hot water a day, even in winter months when the sun barely rises over the Danish horizon.

KEEPS WATER HOT

A heavily insulated, 1,000-cubic-foot storage tank under the house maintains a minimum water temperature of 45 degrees Celsius in winter and up to 95 degrees in summer.

The sun's energy is captured by a 400-square-foot plate attached to the slanted glass roof of the atrium, a glass-encased area separating the two rectangular living areas of the futuristically designed house.

An electric pump circulates water from the tank through the plate. Warmed to required temperatures, the water is then pumped through radiators in air ducts running along the ceiling. By this method, cold air sucked in through the air ducts from outdoors is warmed up.

The ducts maintain a constant flow of freshly heated air, bringing indoor temperatures to a comfortable 21 degrees, despite near-freezing weather outside.

A sliding door in the glass outer wall of the atrium can be left slightly open to keep the temperature from rising higher.

The solar energy collector, which automatically shuts off when the sun is not shining, is based on technology developed in the United States but extensively adapted to Denmark's climate.

Under the heat recovery system, designed by Danish engineer Vagt Koragaard, a professor at the Danish technical high school, the old warm air that has already circulated through the house is sucked back into the air ducts and used to heat up fresh outdoor air.

Windows are equipped with insulated shutters that can be closed at night to stop heat escaping. The entire heating system is balanced to ensure optimal use of solar and other energy sources. It includes a small computer-like machine that keeps constant track of the heat consumed and counts how often doors and windows are opened.

A young couple with two children have been invited to move into the house this autumn to test it on a day-to-day basis under customary living conditions.

Koragaard's system may go a long way towards freeing Denmark from its dependence on oil, virtually the country's sole energy source.

The average family house in Denmark uses about 900 gallons of oil annually. Price increases last year caused the country a record balance-of-payments deficit of $1 billion.

It is unclear, however, when the house will appear on the market. Estimates place current construction costs, complete with heating system, at about $13,000.

Win at Bridge

Expert's discard fools South

	NORTH		27
	♠ A J 4		
	♥ 7 5		
	♦ Q 7 3 2		
	♣ A J 5 4		
WEST		EAST	
♠ Q 3		♠ 10 8 6 5	
♥ K Q J 8 4 2		♥ 10 6	
♦ A 10 6		♦ 9 8 5 4	
♣ 9 3		♣ 10 8 7	
	SOUTH (D)		
	♠ K 9 7 2		
	♥ A 9 3		
	♦ K J		
	♣ K Q 6 2		

North-South vulnerable

West	North	East	South
			1 N.T.
2 ♥	3 N.T.	Pass	Pass
Pass			

Opening lead — K ♥

By OSWALD and JAMES JACOBY

See if you can figure how expert South managed to go down at three notrump. We'll give you one clue. East and West were also experts.

Now for the play. South held off twice with his ace of hearts. He discarded a diamond from dummy and East dropped his four of diamonds.

Then came four rounds of clubs. East got rid of another diamond on the fourth club. He could do this with no worries because West had thrown the 10 of diamonds on the third one.

East's two diamond discards were important since he could not have afforded to throw a spade. But the key and winning discard was the card West jettisoned on the last club. He hung on to the useless six of diamonds and threw one of his good hearts.

Now South led a spade, finessed the jack, cashed dummy's ace of spades, noted the fall of the queen from West, thought a while, counted the hand carefully and came up with an orginal holding of three spades in the West hand. Clearly the third spade was the 10 spot so South led a spade to his king for his eighth and last trick.

CARD SENSE

The bidding has been: 27

West	North	East	South
			1 ♣
Pass	1 ♦	Pass	1 ♠
Pass	2 ♣	Pass	2 ♠
Pass	3 ♣	Pass	?

You, South, hold:

♠ K Q 8 5 3 ♥ A ♦ A 4 ♣ A 9 8 7 6

What do you do now?

A — We slightly favor a pass here, but would not criticize a cue bid of three hearts.

TODAY'S QUESTION

You do bid three hearts and your partner bids three notrump. What do you do now?

Answer Tomorrow

Send $1 for JACOBY MODERN book to: "Win at Bridge," (c/o this newspaper), P.O. Box 489, Radio City Station, New York, N.Y. 10019.

(NEWSPAPER ENTERPRISE ASSN.)

To Your Good Health

Hernia Operation May Bring Woes

By G. C. THOSTESON, MD

Dear Doctor: I am 66 years old and have just had a diagnosis of a hernia. Should I have it operated on, or can I delay the operation a year or so without too much risk? What precautions should I take in the meantime? Should I wear a support, curtail my activities? How should I handle the situation?—Mr. M.V.A.

Until you see your doctor again you should avoid heavy lifting and straining at stool.

Delaying necessary surgery could be courting trouble, and only your doctor can determine whether surgery is necessary and how much of a factor time is.

The hernia can become larger, and it could strangulate, further damaging the supportive tissue in the area. In short, improperly attended to, the hernia could create a rather messy situation for you.

A support can give temporary relief for a small hernia, but at best it is only a partial answer and can be a troublesome nuisance, especially in the hot climate where you live.

Your general health would be a factor, too, in deciding upon surgery, especially at your age. But the other side of that same coin may dictate immediate surgery. Time might not be on your side in any delay.

I am surprised the possibility or urgency of surgery has not been discussed with you. It undoubtedly will be during your next visit to the doctor. The sooner you settle the matter the better.

Dear Dr. Thosteson: I have a relatively bad case of acne which is concentrated mainly on my face and neck. I wash my face at least three times a day and I am taking tetracycline capsules. How effective is the drug?

I watch my diet carefully but, instead of getting better, the condition actually has worsened a little. Do you have any suggestions.—C.K.

Tetracycline is often used effectively in some cases of acne. Small amounts are used to suppress inflammation of the lesions.

The coming sunny summer months should bring you some relief if you continue with your good skin hygiene and with the diet your doctor recommended. Often, there is a tendency to overtreat acne without giving the skin a chance to adapt to the natural hormonal changes the body goes through during puberty.

A point about your diet. You may find that vitamin supplements will help. The A and C types can be helpful in some cases. Vitamin B injections can have an effect too, although there may be a temporary worsening of the condition at first. Vitamin A acid applied locally has proven quite effective in selected cases.

If you haven't seen a dermatologist, I suggest you do so before attempting any medication therapy on your own. He can prescribe the supplements and the dosages based on an intimate knowledge of your condition.

Dear Dr. Thosteson: When the price of sugar went out of sight, I decided to try a sugar substitute.

Two of my diabetic friends said the substitute should be used only if a doctor prescribes it. I'd be grateful for your opinion.—V.S.

Sugar substitutes are quite all right for non-diabetics. However, diabetics should probably avoid them. Most of the substitutes contain about 80 per cent carbohydrates, which diabetics generally avoid. It is for this reason that they should not use the substitutes without consulting their physicians.

RADIO

AM - 800

TUESDAY

8.30—The Tom Hockings Show.
9.15—Tom, Ted and Company. Today's guest is John Warren re: Seeing Eye Dog.
9.30—Pet Clinic and Stork Club.
9.35—Bulletin Board.
10.00—The Milt Johnston Open Line Show: Call locally or collect [illegible].
12.15—The Noon Hour Report.
12.30—The Farm Show with Phil Flagler.
1.00—The Hal Tompkins Show.
1.45—Bulletin Board.
2.15—Bulletin Board.
3.00—The Jack Miller Show.
3.33—Bulletin Board.
4.45—Bulletin Board.
5.30—The Evening Report.
7.00—The Joey Edwards Show.
8.00—NHL Hockey: Philadelphia at Buffalo.
10.30—Musical Interlude.
11.00—The Eleven O'Clock Report.
11.30—The Country Music Show.

WEDNESDAY

6.00—The Martin Maloney Show.
8.15—This Country in the Morning: interesting topical discussions with some listener comments.
12.00—Luncheon Serenade from Loyalist College: relaxing blend of favorites, old and new, presented by the radio students in the School of Communications.
2.00—School Broadcast: educational topics discussed.
2.30—Off the Record: Bob Kerr plays records from his light classical music collection.
3.30—The Max Ferguson Show: satiric sketches and offbeat music.
4.00—The Art Watkins Show.
6.00—News, Weather, and Stock Market Report.
6.30—The Art Watkins Show . . . cont'd.
8.00—Music As You Like It.
10.03—Le Temp Qui Chante.
11.00—Eleven O'clock Report.
11.30—Easy Listening Music.

FM - 97.1 m/c

TUESDAY

8.30—The Tom Hockings Show.
9.15—Tom, Ted and Company: Today's guest is "Representative of Citizen Bureau."
9.30—Pet Clinic and Stork Club.
9.35—Bulletin Board.
10.00—The Milt Johnston Open Line Show: Call locally or collect [illegible].
12.15—The Noon Hour Report.
12.30—The Farm Show with Phil Flagler.
1.00—The Hal Tompkins Show.
1.45—Bulletin Board.
2.15—Bulletin Board.
3.00—The Jack Miller Show.
3.33—Bulletin Board.
4.45—Bulletin Board.
5.30—The Evening Report.
7.00—The Joey Edward Show.
10.00—As It Happens: live, phone-out show with Barbara Frum and Alan Maitland.
11.00—The Eleven O'Clock Report.
11.30—The Country Music Show.

WEDNESDAY

6.00—The Martin Maloney Show.
8.15—This Country in the Morning. Interesting, topical discussions with some listener comments.
12.00—Luncheon Serenade from Loyalist College: Relaxing blend of favorites, old and new, presented by the radio students in the School of Communications.
2.00—School Broadcast: educational topics discussed.
2.30—Off The Record: Bob Kerr plays records from his light classical music collection.
3.30—The Max Ferguson Show: satiric sketches and offbeat music.
4.00—The Art Watkins Show.
6.00—News, Weather and Stock Market Report.
6.30—The Art Watkins Show . . . cont'd.
7.30—Expo Baseball: Montreal at Cincinnati.
10.30—Musical Interlude.
11.00—The Eleven O'Clock Report.
11.30—Le Temp Qui Chante.
12.30—Easy Listening Music.

Olio

ACROSS

1 Yemenite
5 Ship's spar
9 Cartograph
12 Greater amount
13 Against
14 Hat's [illegible]
15 Newspaper opinion
17 Neither's partner
18 Under (poet.)
19 Nerve fiber sheath
21 Feminine appellation
23 German article
24 Automotive group (ab.)
27 Is sick
29 Mix
32 Hire for service
34 Spanish coin
36 Relax
37 Motive
38 Flees (slang)
39 Slipped
41 Enervate
42 Roman bronze
44 Indigo
46 Capacity
49 Weird
53 Boundary (comb. form)
54 Airplane maneuvers
56 Meadow
57 Water (Sp.)
58 Discharge
59 Physician (coll.)
60 Girl's name
61 Anatomical network

DOWN

1 Prayer ending
2 Was borne
3 Operatic solo
4 Woman's name
5 Blemish
6 Beast
7 Remain
8 Laid a tegular floor
9 Religious leaders
10 English stream
11 Foot
16 Electrical capacity
20 Lariat
22 Beverage
24 Void
25 Wild ox of Celebes
26 Self-centered to point of insanity
28 Iberian country
30 Genus of willows
31 Grate
33 Property item
35 Stairs
40 Ancient Italian country
43 Bristles
45 Victim of leprosy
46 Frigid
47 Mountain (comb. form)
48 Horses (coll.)
50 Hoarfrost
51 Initial (ab.)
52 Italian city
55 New Guinea seaport

Answer to Previous Puzzle

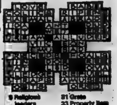

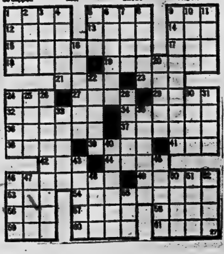

AUTO

FOLEY MOTORS
172 HAIG RD. & HWY. 2
962-1178

'72 THUNDERBIRD
Vinyl top with sunroof, AM/FM radio, power seats, power windows, air conditioning.
Lic. #EHH510 .... $4,195.00

'70 FORD CUSTOM 4-DR. SEDAN
6 cyl. automatic and power steering.
Lic. #EDK783 .... $1,195.00

'69 CHEVELLE CONVERTIBLE
V-8 automatic, radio, whitewalls, wheel covers.
Lic. #ECL888 .... $1,495.00

'69 CARMAN GHIA CONVERTIBLE
Automatic, radio, A-1, clean.
Lic. #EDF792 .... $1,495.00

'69 FORD SEDAN
V-8, automatic trans. This car sold As Is.
Lic. #ECN822 Only $695.00

'70 OLDS. DELTA 88
4-dr. Hardtop, Priced As Is.
Lic. #EED307 ...... $1,195.00

1972 FORD Cortina G.T. 13,000 miles, excellent condition, 30 miles per gallon, 4 speed, standard transmission, certified $1400. Phone 962-1917. After 4. May 27-31

1973 GMC halfton, 350 automatic, heavy duty suspension. Brown. Asking $4,300 Telephone 962-7282. After 6 My27-31

1973 TOYOTA Corona 2000 c.c. 4 speed, Michelin Tires, Clock, Radio, good condition. Phone 962-3337. My 27-31

1971 RAMBLER Ambassador and 1974 [illegible] Camaro. Call for particulars. 962-1768. My 27-31

1967 CHEV. standard 4 door good motor and tires $250.00 best offer Telephone 962-3865. My27-31 My 27-31

1972 VOLKSWAGEN Super Beetle. Certified A1 condition radio, rear speakers, gas heater, etc. Phone 962-1121 evenings. My27-31

1972 TOYOTA Corolla 1200 standard, 35,000 miles, rear window defroster, vinyl top, cigarette lighter, 35 miles per gal. $1,400. 392-1821. My26-31

1970 CORTINA G.T. must be seen to be appreciated. Telephone 966-3946. My23-28

1972 240Z, AM-FM radio, 8 track stereo Michelin tires, etc. Showroom condition, phone 392-1732. My27-31

351 MOTOR for sale $75. Telephone 962-1357. My 24-30

1967 DODGE Coronet, 2-door hard top, 318 automatic. No reasonable offer refused. Call after 5 p.m. 966-4486. My24-30

1968 RENAULT, good second car, certified. Telephone 966-3379. My26-31

1965 BUICK LeSabre, 330 Wildcat engine. Telephone 962-6317 anytime. My26-31

1967 MUSTANG. New paint job. Good condition. $1,000. Telephone 962-4370. My26-31

1970 FORD Galaxie 500. Air-conditioned, 4 door hardtop, V-8, automatic, power steering, power brakes, radio. $1,325. Call 393-7461. My26-31

1972 TOYOTA Corolla 1200 standard, 35,000 miles, rear window defroster, vinyl top, cigarette lighter, 35 miles per gallon, $1,300. 392-1821. My26-31

1969 OLDS 4 door hardtop. Power steering, power brakes, power windows, stereo radio, low mileage. $1,495. Telephone 962-8943. My26-30

1969 DODGE Polara 500, excellent condition, 2-door hardtop, $1,000. Phone 477-2797 anytime. My12-12

MUST SELL: 1971 Ford Torino 500, 2-door hardtop, V-8, automatic, power steering, radio, 45,000 miles. Private sale $1,350. firm. 1968 certify. Call 962-3838. My23-28

1974 AMBASSADOR 4-door sedan, vinyl roof, air-conditioned, radio, power steering and brakes, split bench seats. $3,800. Call 962-7632. My23-28

1969 BEAUMONT $975.00 or best offer 966-3869. My23-28

1973 TOYOTA COROLLA. Excellent Condition. Radio. Tape Deck. For Further Information. Telephone 393-2147. May 23-27

1966 G.M. ½-ton, 1975, as is. Phone 962-7072. My23-31

WINDOW Van, 1965 Dodge. As is. $400. or best offer. Call 962-2229 anytime. My24-28

'74 VEGA Hatchback, 7,800 miles, 7 months old, still under GM factory warranty. Large engine, 4 speed, remote mirror, radio, mags, radial tires, rubber bumper guards, floor mats, sports decor package. Certified. New $4,300. Asking $3,195. Phone 962-3831 after five. My24-28

'70 CHRYSLER Newport, certified, good running condition, clean interior, low mileage, asking $1,200. Phone after 5 p.m. 395-3409 Stirling. My23-27

NOTICE

THE HASTINGS COUNTY BOARD OF EDUCATION

QUOTATION

Quotations will be received by The Manager of Purchasing, 156 Ann Street, Belleville, Ontario K8N 3L3, up to 3:00 P.M., June 10, 1975 for refinishing Gym Floors at Earl Prentice Public School, Marmora, Ontario; and Sir Winston Churchill Public School, Belleville, Ontario.
Specifications can be obtained from the Purchasing Department. Telephone 966-1170.
Lowest or any quotation not necessarily accepted.
Quotation No. 13-5.

AUCTION SALE

AUCTION SALE
OF ANTIQUES
At The Premises Of
MYLES McCONNELL
373 Front Street West, Stirling, Ont.
SATURDAY, MAY 31st AT 11:30 a.m.

Dominion organ with candle stick holder and mirror, very ornate; 3-pce. chesterfield suite (collector's item); 2 children's stools; Boston rocker with plank seat; several small stands; coal oil lamps; drop head sewing machine; [illegible] frame; folding wheel-set; qty. of old records; 2 wash stands; [illegible] tear drop pulls and towel rack; oak combination book case and writing desk (very ornate); 2 hoop back pine spindle bottom chairs; qty. of picture frames; wicker fernery; 2 steamer trunks; 2 small pine corner cupboards; 2 brass beds; 6 press back chairs (very ornate); chest of drawers; 4 oak dining chairs; ornate wicker rocker; ornate wicker chair; rolling pin; wicker basket; iron ornate bed with brass spindles; bedroom screen; child's iron bed; Imperial 3-pc. bedroom suite, bed, dresser and stand; tie rack; 2 sets of brass chandeliers; child's pine cradle; ornate Morris chair; 2 fur coats; hand painted Nippon ornate cups and saucers; pictures; depression glass (nearly a complete set); mustache cup very ornate; part of toilet set; small cup and pitcher very ornate; 3-pce. spooner sugar and butter plate glass with blue flower design; carnival glass; several kerosene pictures; Nippon hand painted dish; pressed glass bowl; cake plates; water pitcher; standard dish; egg cups; small ironstone pitcher, very ornate; 24-pieces of very old Blue Willow dishes; other ornate dishes not listed; preserve jars; gal. [illegible] bottles; 2 butter bowls, one round and one square; butter ladles and prints; garden seeder; crosscut saw; crosscut saw; qty. of earthen jugs; iron pot; 5 cane bottom gooseneck chairs; large pine chest with hand made iron hinges; 2 Shamrock stands; 1905 small Cramer Player piano (needs repairs); small ornate stand; arm chair; spool bed; 3-pce. Victorian settee; qty. of old cutlery; Brunswick gramophone; brass steam engine whistle; brass candle stick holder; railroad lantern; pleasure sleigh seat; 45-gal. barrel; pressed back rocker; barrel churn; Toby jug and many articles not listed.
Lunch booth to 1—Terms Cash.
Myles McConnell, owner.
C. J. "Toby" COURNYEA, Auctioneer
TEL. 478-2111
Owner and auctioneer will not be liable for public liability or property damage in connection with this sale.
My23-27-29

AUCTION SALE

AUCTION SALE
SATURDAY, MAY 31 at 1 P.M.
½ Mile West of Foxboro
and 2 Miles North of Highway 14
on the Baptist Church Road

Moffat 30-inch automatic electric stove, Beatty 15 cu. ft. automatic defrost refrigerator, Marquette 17 cu. ft. automatic defrost refrigerator, Edison air conditioner, Kenmore dryer, Westinghouse automatic washer, large oak office desk, chesterfield suite, secretaries desk and chair, studio couch, walnut gate leg table, kitchen buffet, dining room table and chairs, spool bed, dressers, 3 wardrobes, fold-away bed, bookcase, coffee table, end tables, Boston rocker, floor lamps, table lamps, kitchen cupboards, jewellers work table, several electric kitchen appliances, Trim gym, record albums, Ford racing [illegible], dishes, depression plates, scales, French door 36 x 6 x 8, lawn furniture, small cream separator, dash churn, pails, drums, industrial vacuum cleaner (nearly new), 9 sections of rabbit cages (never used), pipe threader ½" to 2", 2 bicycles, 20' bale elevator with motor, garden tools, 8' x 8' insulated building to be removed, small quantity of baled hay and straw, approx. 30 bu. of oats, steel cabinet shelves, dry chemical fire extinguisher, forage blower, numerous other articles.
Mr. and Mrs. Don Mitchell — Owner
BOB SULLIVAN — Auctioneer
Plainfield —477-3672
May 22, 27, 29

TENDERS

DEFENCE CONSTRUCTION (1951) LIMITED
Notice to Tenderers

The scope of work for
Exterior Masonry Repairs, 2 Buildings, CFB Trenton, Ontario
File: TR 344 10
has been increased and now comprises
Exterior Masonry Repairs, 3 Buildings, CFB Trenton, Ontario
File: TR 344 10
TR 347 10
Sealed tenders for which will be received until 3:00 p.m. Eastern Daylight Time,
TUESDAY, JUNE 3, 1975
Specifications and tender forms will be available for viewing at Construction Associations at Belleville, Oshawa, Peterborough, Kingston, Toronto and DCL Toronto Branch Office. Tender documents may be obtained by Prime Contractors only from DCL Plans Section, Ottawa, at the address below on deposit of $100.00 payable to Defence Construction (1951) Limited.
Security deposit as called for in the Tender Documents must accompany tenders.
N. J. Smith, Secretary,
Defence Construction (1951) Limited,
225 Metcalfe Street,
Ottawa, Ontario.
K1A 0K3.

TENDER

DEFENCE CONSTRUCTION (1951) LIMITED
Notice to Tenderers

PROJECT: Construction of 192 O.R.'s Quarters, CFB Trenton, Ontario, File: TR 338 10
Tender closing date for the above referenced has been further extended from 3:00 p.m. Eastern Daylight Time, Tuesday, June 3, 1975 to 3:00 p.m. Eastern Daylight Time, Tuesday, June 10, 1975.
N. J. Smith, Secretary,
Defence Construction (1951) Limited
225 Metcalfe Street,
Ottawa, Ontario.
K1A 0K3
BID DEPOSITORY
Sub-contractors for Masonry, Roofing, Painting, Mechanical and Electrical trades through the Kingston Bid Depository. Closing date further extended from 3:00 p.m. Local Time, Thursday, May 29, 1975 to 3:00 p.m. Local Time, Thursday, June 5, 1975.

AUCTION SALE

AUCTION SALE
WEDNESDAY, MAY 28
7 O'CLOCK
46 SOUTH FRONT STREET
BELLEVILLE

Air-conditioner; picture frames; chairs, dressers, bedroom sets, wash stands, cupboards, beds, chest of drawers, press backs, b.d. stove, washing machine, [illegible], books, old radio, oil lamps, chesterfield, wooden table, sink, pump, heaters, drop leaf table, bench, lawn mower, guitar with amp, rockers, school desk, portable radio and record player, old 78 and 33 records, walkie-talkie, chain saw, 25 and 50 foot ropes, large battery charger, [illegible], piano, old quilts, bottles, insulators, drapes, cooler, [illegible], arrow back chair, tape-deck, etc.
Auctioneer — J. G. CARR
For information Phone 962-1539
My24-27

NOTICE

THE CRUSHER IS NOW AT HILLCREST AUTO WRECKERS
THIS WEEK ONLY
Please bring in your scrap cars and trucks for disposal.
My27-31

NOTICE

NORMAN SAULNIER
BLACKSMITH
NOW OPEN
at
274 CANNIFTON ROAD
962-1565
My24-30

NOTICE

CSAO LOCAL WELFARE FUND 50 - 50 DRAW
PRIZE $250.00
Winner: Mr. Maurice Bradshaw
R. R. #3, Belleville
Winning #65
Drawn at Zwick's Island on 19th May

NOTICE

QUINTE DAY NURSERY
FOSTER AVENUE
FOR WORKING MOTHERS
OPEN 7 a.m. until 6 p.m.
MONDAY TO FRIDAY
FULL DAYS ONLY
Rural Children Also Welcome
Phone Before Fall Enrolment
968-6334
My27-28-Je9-9-6

BOATS AND MOTORS

21-FT. GOLIATH Cruiser with 80 h.p. Gray Marine inboard motor, needs work, best offer. Phone 392-2643 for further information. My24-28

Excellent Pickerel and Pyke Fishing — Cottages,
Boats and Motors For Rent
Special Evening and Weekend Rates — Call
WEST LAKE MARINA
393-3040
My9-1m

12' BOAT and trailer with steering control, 35 h.p. Johnson, $675. plus 25 horse Evinrude, $200. 392-6463. My22-28

1 NEARLY completed houseboat on two 27 foot Tweed Sheetwrite pontoons. Cabin and sundeck. All steel framework. Make an offer. Call Clayton's TV, 962-9851. My26-31

SAILBOAT, 14 foot, fiberglass hull, aluminum mast, Dacron main and jib. Telephone 966-2668, after 6 p.m. My27-31

BOAT carriage and 38 feet of track for dry docking boat; forward and reverse electric winch, carry 16 to 20 foot boat. Complete $200. Phone 968-1682.

1973 16-FT. STARCRAFT Starchief, 65 h.p. Evinrude motor. Evenings call 1-475-1367; days 392-6713. My27-31

MIDAS MUFFLER
136 FRONT STREET
SELLS AND INSTALLS
CUSTOM TRAILER HITCHES
Free Installation While You Wait
Most Models in Stock
962-1653
My27-[illegible]

27 FT. CABIN cruiser boat $2,000. Call 391-2623 After 5:30 p.m. May 27-31

PERSONAL

DONNA'S COMPUTER DATING
Who belongs to our dating service? Attractive members of the opposite sex (all ages) who are serious about finding a compatible mate. We will be in Belleville to explain it to you at no obligation. For details write 42 Jamie Street, North, Suite 207, Hamilton, Ontario. Ap25-1m

KNOW YOURSELF
KNOW YOUR FRIENDS
CONSULT ANN CURSON
HANDWRITING ANALYST
By Appointment Only
PHONE 967-1940
My9-1m

ELECTROLYSIS Anne White, R.E.O., permanent hair removal treatment. Newest method, 20 years experience. Qualified Electrologist. Free consultation 962-8934. [illegible]

FOR BIRTH control information, Call the County Health Unit, Telephone 962-9508. Ap26-1m

WORRIED? A friend is as close as the telephone. Telecare is a confidential listening service. Call 962-4111 day or night. Mr23-tf

EMERGENCY Pregnancy Counselling. Free, Confidential, Birthright. Call 962-4421. Jy29-tf

MOTORCYCLES

HONDA sales and service. Allan Hadley Limited, Bell Boulevard. — Phone 962-9571. Ap30-1m

HONDA C.L. 350, perfect condition, only 2800 miles, call after 4, 962-7325. May 24-31

'73 — 350 KAWASAKI, blue, 3 cylinder street bike, showroom condition, will certify 962-9467. My27-[illegible]

TRENTON CYCLE CENTRE
YAMAHA
CAN-AM
Sales and Service
79 Ontario Street
Trenton 392-2265
My15-6m

REID'S SMALL ENGINE REPAIRS
Specialists in major and minor Repairs
Also Tune-ups To Motorcycles — Lawn Mowers and Cultivators
Authorized Sales and Service Centre For Remington Chain Saws
448 Dundas St. West — Belleville
962-6339 — Think Spring!
Ap30-1m

1974 250 KAWASAKI Trail and Road Excellent condition, 750 miles. 962-8457. My 22-27

250 G.T. 1974 SUZUKI, low mileage, like new condition. Phone Tweed 478-2817 evenings or (478-3442 days). My22-28

1974 HONDA 360. Excellent condition. Low mileage. $1,300 or best offer. Phone 962-2917. My26-31

1971 350 HONDA. Red. Telephone 962-7142 for further information. My26-31

FOR SALE: 1971 Honda Mini Bike, excellent condition. No. 4 Stony Creek Estates, White's Road, or phone 392-6773. May 27-31

1974 HARLEY — Davidson 1200 c.c. chopper Call 962-3642. May 27-31

1974 HONDA Mini Trail like new $425. Call 962-9486 After 4:30 p.m. May 27-31

1973 S.G. — 350 KAWASAKI Triple — Excellent condition low mileage. For full details call 392-5794. After 5:30 p.m. May 27-31

1973 750 CB Yamaha in excellent condition low mileage Telephone after 5 968-9347. May 27-31

MOPEDS
By
PEUGEOT
6 Month Warranty
Sales — Service — Parts
See Them At
CITY CYCLE
9 VICTORIA AVENUE
968-5810
My23-27-30-Jn3-6

MOTORCYCLES AND MOPEDS
Best Prices Guaranteed
BON ECHO SALES
Hwy. 14 Northbrook
336-2786 Open Sundays
My24-[illegible]

CAMPING

SPECIAL RATES!
FOR SEASONAL TRAILER SITES IF RESERVED BEFORE JUNE 15
$180.00 HOOK-UPS INCLUDED
"SERENE-VU" TRAILER PARK
Hwy. No. 137, Lake St. Peter, Ont.
North Road
TEL: 613-338-2680
My13-1m

TRAILER AND TENT SPACE
BEAUTIFUL SUNSET PARK
in
ON WELLER'S BAY
In Consecon
$200. Seasonal — $4.00 Daily
392-1962
My24-12

PETS FOR SALE

YELLOW Lab pups, 11 weeks old, first shots, dewormed, $25. After 5 p.m. Call 392-0481. My24-28

REGISTERED Poodle puppies, also older Poodles. Telephone 1-394-2682 (Oompanee). Mr1-1m

REGISTERED Irish Setters, 1st shots, $175. each. Telephone 962-6444. My24-28

FREE: 11 year old Lab. Spayed. Needs country home. Loves children. Phone 968-7514. My27-31

REGISTERED poodle puppies, 8 weeks old. Give us a call. The price might surprise you. 968-3852. My27-31

ST. BERNARD pups, registered, champion pedigree pet show, $100. to $200. Telephone Brighton, 1-475-2346. My27-31

LIVESTOCK FOR SALE

3— FIRST Calf Beef Heifers (Bred to the calf) due June 3, 5 and 11. Call 396-3489 after 6 p.m. or anytime weekends. May 27-31

2 REGISTERED Polled Hereford bulls, 20 months old. Phone 969-8804 days, 968-6683 evenings. Ap28-[illegible]

HORSES

4 YEAR OLD CHESTNUT GELDING
15 Hands High, Green Broke — $295.
MOVIE CAMERA & PROJECTOR
Like New — $475.
ESSO CHALEAU FURNACE
½ OF AIR FORCE TANK
½ OF AIR FORCE TANK
Made of ½ steel, 3'x3'x12' deep — $75.
395-3894
My24-30

SEVEN OAKS Riding Stable, government inspected and licensed, horse back and trail riding, horse boarding. West Moira Street, Belleville, ½ mile west of Sidney Inn. 968-6632. My23-12

REGISTERED Quarter Horse filly, 2 year old bay, Sire 3 Kings, Dam Lucky Widoway. Spirited cattle good reining or game's horse $600. Phone 968-2821. My27-31 My 27-31

FIVE YEAR OLD Quarter Horse with yearling colt, 1 Pony with yearling Colt. Phone 968-9434. May 27-31

EIGHT-year-old Gelding, 15 hands, successfully shown in Western Pleasure. $350. or best offer. Call 962-6484 after five. My 22 - 27

LOST AND FOUND

LOST: Part Collie and part Golden Lab dog, vicinity North Front and College. Answers to Sandy. Substantial reward. 962-6332. My26-31

LOST: Female Golden Labrador Retriever. Tattoo on ear J.O.Y. (partial). Favorite pet of four children. 966-3843. My27-31

TRAILERS FOR SALE

19 FT. NEW STEEL FRAME on axle, springs, wheels and tires with tongue and hitch. Ideal for trailer, boat or ski-doo trailer. $175.
Apply
53 Gilbert Street, Belleville
or 968-8367
My27-31

10-FT. TRUCK camper, complete with gas and electric frig., stove and furnace. Priced to sell. Call 392-2367 Stirling. My22-28

TANDEM trailer, electric brakes, capacity of carrying 3000 lbs. Suitable for hauling cars or snowmobiles. 968-7643 after 5. My24-28

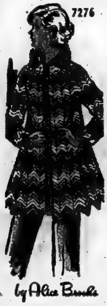

by Alice Brooks

Ripple Topper!

Create waves of fashion excitement in this ripple topper.

Crochet ripple coat from neck down all in one piece! Use knitting worsted in 3 vivid colors to harmonize with pants, skirts. Pattern 7276: Sizes 8-10; 12-14 included.

$1.00 for each pattern — cash, cheque or money order. Add 15 cents each pattern for first-class mail and special handling — to Alice Brooks, The Intelligencer, Needlecraft Dept., 60 Progress Avenue, Scarborough, Ont. Ont. residents add 5 cents sales tax. Print plainly Pattern Number, Name, Address.

Save dollars! Create beautiful things. Send for New 1975 Needlecraft Catalogue!

3 designs printed inside	75c
New! Nifty Fifty Quilts ..	$1.00
New! Ripple Crochet	$1.00
Sew + Knit Book has Basic Tissue Patterns	$1.25
Flower Crochet Book — Fashions, gifts, afghans	$1.00
Hairpin Crochet Book	$1.00
Instant Crochet Book	$1.00
Instant Money Book	$1.00
Easy Art of Needlepoint	$1.00
Complete Afghans No. 14	$1.00
Complete Gift Book	$1.00
Instant Macrame Book ..	$1.00
Book of 16 Quilts No. 1	60c
Museum Quilt Book No. 2	60c
15 Quilts for Today No. 3	60c
Book of 16 Jiffy Rugs	60c
12 Prize Afghans No. 12 ..	60c

TRAILERS FOR SALE

1973 PROWLER house trailer, 20.5 feet. As new, used 1 month. Phone 392-3672.

MOTOR Home, 4 cylinder. All aluminum body, G.M.C. New broadloom, propane stove, bunk beds. $1,350. Evenings 473-3016 (Madoc).

1972 16-FOOT Travelaire trailer, sleeps six, excellent condition. Telephone Campbellford 705-653-1451. My27-31

Theatre Feature Times

AT THE PARK — In Color — "Breakout", starring Charles Bronson. Show times 7:00 and 9:00.

THIS WEEK . . .
Dine in a Mansion
– TOP SIRLOIN STEAKS –
or a choice of five other sumptuous meals.

FULLY LICENSED

Daily (including Sundays)
12 noon - 2 p.m.
6 p.m. - 9 p.m.
Reserve Now
1-476-3114

inn bay
TAVERN
The Glenora Ferry Road
73 Bridge Street — Picton

FULL CARD WINS $400.00
(Divided Equally)
KINGO
SERIES 18
OUSIDE FRAME WINNERS
MR. BILL FORD,
26A Johnson St., Belleville
MR. GEORGE BAILEY,
R.R. 1, Carrying Place
KINGO WINNER
MR. GEORGE BAILEY,
R.R. 1, Carrying Place
Card Purchased at Windsor's General Store, Consecon
Sponsored by the Belleville & Trenton Kinsmen Club Inc.
Serving The Community's Greatest Needs.
Master Card on Display — 211 Front St.
Provincial Licence No. 11000

NOW SHOWING

Sentenced to 28 years in prison for a crime he never committed. Only two things can get him out - A lot of money and — Charles Bronson!

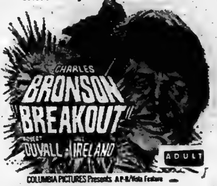

COLUMBIA PICTURES Presents A P-R/Vista Feature

PARK
130 FRONT ST. 962-7771

SHOW TIMES
7:00 & 9:00

Famous Players Theatres

How far should a Teacher go to protect her students?

PLUS:
"THE CAPTIVE FEMALE"
TRIP with the TEACHER
They forced her to commit the ultimate sacrifice!
COLOR

UNITED FILM ORGANIZATION PRODUCTION A CROWN INTERNATIONAL PICTURES RELEASE

LAST DAY
"PIGKEEPERS DAUGHTER"
"LASH OF LUST"
SHOW TIMES 8:45 & 10:00

BOX OFFICE OPENS AT 8:00 P.M.
SHOW STARTS AT DUSK

BELLEVILLE DRIVE-IN

KINSMEN

BINGO
EXTRA SPECIAL
WEDNESDAY NIGHT
AT
TOBE'S (ROSSMORE)

$25 TOP LINE — $25 CENTRE LINE
$100.00 PLAY 'TIL IT'S WON
$25 BOTTOM LINE — $25 FULL CARD

ADMISSION STILL 25c (1 CARD)
- 15 REGULAR GAMES $150.00 IN PRIZES
- $35.00 BAIL-OUT
- SHARE THE WEALTH GAMES
- 3 EARLY BIRD GAMES (7:30 SHARP)
- JACKPOT No. 2 - 57 nos. $170. - $25 consolation
- JACKPOT No. 1 - 55 nos. $425. - $50 consolation

KINSMEN

QUINTE
DRIVE IN
THEATRES
SHOW starts DUSK

TRENTON at BAYSIDE
NOW PLAYING

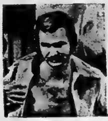

BURT REYNOLDS
"THE LONGEST YARD"

PLUS —
"The Education of Sonny Carson"

LEGION

Royal Canadian Legion
Branch 99
Licence No. 12865

BINGO — BINGO

AT
LEGION HALL PINNACLE STREET
WEDNESDAY, MAY 28
7:30 P.M.
Everyone Welcome — Admission Card 25c
JACKPOT $180. - 55 nos. — $35. BAIL-OUT
Earlybird Games — Regular Games
Special Games — (Share the Wealth)
Jackpot — Door Prizes

LEGION

Quinte Mall
Cinemas

Above all... It's a love story.

Alan Arkin . James Caan
Freebie and the Bean

NOW PLAYING
7:00 & 9:05
Cinema 1

THE TOWERING INFERNO

Adult Entertainment
ONE COMPLETE SHOW 7:45
THIRD WEEK
Cinema 2

CP News Roundup

Genesis Quotation Overruled

TORONTO (CP) — A former California narcotics officer Monday lost an appeal against a nine-month jail sentence for growing marijuana.

The Ontario Court of Appeal rejected an appeal by Jack Brashear, 38, of the Kirkland Lake, Ont., area. He already has spent six months of the nine-month sentence in jail.

Brashear's appeal was based on the Bible—Genesis, Chapter 1, Verse 29—which states: "And God said, Behold, I have given you every herb bearing seed, which is upon the face of all the earth, and every tree, in which is the fruit of a tree yielding seed; to you it shall be for meat."

Brashear contended that the passage is God's word and the Criminal Code should not interfere.

During his trial last year, the court overruled Luke, Chapter 20, Verse 25, which states: "Render therefore unto Caesar the things which be Caesar's, and unto God the things which be God's".

Brashear, a member of rural commune, appeared in court Monday in a white T-shirt with the lettering "Legalize Marijuana—Chapter One."

In 1969, he was convicted in California of possesion of marijuana.

The federal immigration appeal board now is reviewing his immigrant status.

Given 2 Years

WHITBY, Ont. (CP) — Mr. Justice Edson Haines of the Ontario Supreme Court sentenced Edward McGaughey, 23, of Oshawa, Ont., to two years less a day in penitentiary Monday in connection with a shooting incident in Oshawa.

McGaughey pleaded guilty April 21 to a charge of possession of a dangerous weapon in connection with the incident last Jan. 21.

Several shots were fired at an automotive centre from a house directly across the street.

Insurance Head

TORONTO (CP) — Sidney Handleman, Ontario minister of consumer and commercial relations, said Monday Murray A. Thompson has been appointed superintendent of insurance and registrar of loan and trust companies for the province.

Mr. Thomson joined the ministry in 1968. He is a graduate of the University of Toronto and Osgoode Hall law school and has experience in legal and financial matters.

Award Made

TORONTO (CP) - A Welland, Ont., woman who organized a spring clean-up campaign in her community received the Environment Ontario Award of Merit on Monday.

Judy Van der Most was presented with the award by Environment Minister William Newman.

More than 6,000 Welland residents participated earlier this month in the campaign to gather litter.

OUT OUR WAY

by Neg Cochran

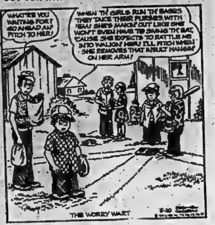
WHAT'RE YOU WAITING FOR? GO AHEAD AN' PITCH TO HER!
WHEN TH' GIRLS RUN TH' BASES THEY TAKE THEIR PURSES WITH 'EM! SHE'S MAKIN' OUT LIKE SHE WON'T EVEN HAVE TO SWING TH' BAT, 'CAUSE SHE EXPECTS TO RATTLE ME INTO WALKIN' HER! I'LL PITCH WHEN SHE REMOVES THAT INSULT HANGIN' ON HER ARM!
5-20

THE WORRY WART

Roberts Gets Less

TORONTO (CP) — The Ontario government is paying former premier John Robarts less to head a royal commission on the future of Metropolitan Toronto than it is paying Judy LaMarsh to study violence in the media.

A senior government official said Mr. Robarts, who started hearing public submissions last week on the way Toronto is being governed, is being paid $45,000 a year as a one-man royal commission — $180 a day for about 250 working days in the year.

Miss LaMarsh, paid $250 a day to head the royal commission on violence, would make $62,500 if she worked a full year on the study.

Retain Forms

TORONTO (CP) — Consent forms for donation of human organs after death should remain attached to new Ontario drivers' licences, the ministry of transportation and communications said Monday.

The ministry said in a new release a number of drivers have mistakenly detached the forms and mailed them to Queen's Park.

It 's next to impossible to trace drivers who have mailed in their consent forms because they contain no return address, ministry officials said.

Anyone who has mailed in the form can obtain a replacement from any driver examination centre or ministry office in Ontario.

Use Flashers

TORONTO (CH) — Heavy trucks will be directed to use four-way flashers as they climb grades on highways 400, 401 and 403, the Ontario ministry of transportation and communications said Monday.

No Decision

TORONTO (CP) — Treasurer Darcy McKeough said Monday the Ontario government has reached no final agreement about borrowing Arab world funds to finance expansion of Ontario Hydro.

He told the legislature the province still is negotiating and is looking at other money markets.

Mr. McKeough said he visited Europe last week and found the province has "several options open."

The treasurer said any borrowing outside Canada would likely be on behalf of Ontario Hydro rather than for general funds for the government.

Hydro has estimated it will need $23.8 billion to finance ex- plans to 1982.

Welcome Waiting

MOSCOW (AP) — Two cosmonauts docked their Soyuz spacecraft with a research station which has been circling the earth for five months, climbed inside the ghostly ship and found a welcome sign left by the previous residents. Tass news agency said Monday when Soyuz 18 commander Pyotr Klimuk and engineer Vitaly Sevastyanov climbed aboard the Salyut 4 orbiting laboratory shortly before midnight, they encountered a sign inside the door: "Welcome to our common home." The inscription was left by the Soyuz 17 cosmonauts, Alexei Gubarev and Georgi Grechko, who returned to earth Feb. 9.

Today's Consumer Is Distrustful

TORONTO (CP) — Today's consumer is sceptical and in many instances distrustful of the food business, Dr. Mel Moyer, a professor at Toronto's York University, said Monday.

As a result, the consumer tomorrow will be pragmatic, organized and unpredictable, he told a seminar sponsored by the Grocery Manufacturers of Canada.

Government Fails Business Must Lead

TORONTO (CP) — The president of Bristol-Myers, Canada, said Monday the federal government has failed as leader in the fight against inflation and business now must accept the role.

Robert McNair told a seminar sponsored by the Grocery Products Manufacturers of Canada that because of an energy crisis, inflation and labor strife, the country is in its most serious situation since the depression of the 1930s.

"At this precise moment, no one has any real understanding of how we are going to get out of this mess," he said. "But until fundamental issues are solved, the stop-and-go, short-term approach is ludicrous and doomed to failure."

He said that people are afraid now, as they were during the depression.

"People fear for their jobs when thousands of industry employees have already been laid off and they fear their financial resources won't keep up with prices," Mr. McNair said.

"Senseless bickering" between federal and provincial governments over resources should be ended and a national energy policy should be established, he said. "Until we can come to grips with the cost of energy we will not totally come to grips with the cause of inflation."

Mr. McNair said the federal government tells the public, management and labor to show restraint without demonstrating any itself.

He said that "the picture of the friendly man behind the meat counter is dimmed each time he turns out to be neither friendly nor there."

"The promise that a supermarket 'really cares' is undermined each time the shopper is hassled by phony promotions, out-of-stocks or interminable check-outs."

He cited such groups as the Consumers Association of Canada, government-sponsored complaint-handling agencies such as Box 99 and media programs to solve consumer complaints as examples of the consumer concern.

"These types of organizations could have implications for the food industry," he said. "And this could lead to a role of consumer advocate, public ombudsman and market reformer as consumer views are mobilized"

News Missed

TORONTO (CP) — Harry Boyle, vice-chairman of the Canadian Radio-Television Commission, says the Canadian mass media are so concerned with political and national issues that they often miss what people are doing for leisure and in outlying areas of the country.

Canadian-made Cars Have Defect Also

TORONTO (CP) — A spokesman for General Motors of Canada Ltd. said Monday if a safety defect exists in the power brake system of certain GM cars manufactured in the United States, Canadian-made models would also be affected.

The U.S. transportation department said Sunday it has tentatively determined that a safety defect exists in some 1965 through 1970 GM cars.

The alleged defects are found in the power brake vacuum check valves, supplied by the Delco Moraine division of GM, the department's National Traffic Safety Administration said. It said failure of the check valves might lead to loss of the power brake assist feature.

J. R. Hamilton of GM Canada said he believed the same components were used in manufacturing both Canadian and U.S. GM models in question but did not know how many Canadian cars might be affected.

The U.S. safety agency estimated that more than 10 million vehicles originally equipped with these vacuum valves are still in use.

Boost Approved

TORONTO (CP) — The Ontario Energy Board has confirmed increases in natural-gas prices for consumers in central and Northern Ontario which it had previously approved on an interim basis.

O'Connor's
Jewel Box
212 FRONT ST.
Will Be Closed
All Day Wednesday,
May 28, 1975
For Inventory

NEW or USED
CAR RUST-PROOFING
Tuff-Kote
199 DUNDAS ST. E.
966-3310-18

Huffman's Antiques
WILL BE EXHIBITING AT THE
4TH ANNUAL
ANTIQUE SALE
& SHOW
AT
MASONIC TEMPLE
158 DUNDAS ST. W., TRENTON, ONT.
WEDNESDAY, MAY 28th
1:00 P.M. TO 10:00 P.M.
THURSDAY, MAY 29th
12:00 P.M. TO 9:00 P.M.
ADMISSION $1.00

FRY FORD SALES
LIMITED
321 NORTH FRONT STREET
BELLEVILLE
PHONE 962-9141

BRING YOUR CAR IN FOR OUR...
CAR CARE
CHECK UP ✓

SPECIAL! SPRING
CAR TUNE-UP
15% OFF REG. PRICE ON LABOR

This offer good for the month of May only!
This special offer good when this advertisement presented to the manager.

FRY FORD SALES
LIMITED
PHONE 962-9141
321 NORTH FRONT ST, BELLEVILLE

Sears

Save $3 to $6
Our best selling leather-look vinyl handbags. On sale for 4 days only!

8.99 reg. $12 to $15 and 11.99 reg. $16 to $18

It's the handbag event of the season! Our best-selling handbags, made of top quality leather-look vinyl. All made in Canada by well-known manufacturers. What a selection! Choose from the latest fashion shoulder styles. With front pockets, stitching detail and multi-compartments too! Or take your pick of our classic hand styles, including multi-compartment organizers, carefree swaggers and snappy envelope or frame styles. White, Tan, Bone, Red or Navy in glazed or matte finishes in the group.

(a) 88R 000 408 C. Reg. $14.00, $8.99.
(b) 88R 001 391 C. Reg. $15.00, $8.99.
(c) 88R 001 219 C. Reg. $12.00, $8.99.
(d) 88R 001 101 C. Reg. $16.00, $11.99.
(e) 88R 001 889 C. Reg. $18.00, $11.99.
(f) 88R 001 443 C. Reg. $14.00, $8.99.

Several other styles available in White, Tan, Bone, Red or Navy. So hurry to Sears and see the terrific selection!

this is a Sears best value

Available from coast to coast in Canada through all Simpsons-Sears stores, this very special offer is the sincerest effort Simpsons-Sears can make to bring you merchandise that combines fine quality with the lowest possible price.

SHOP THURS. and FRI. 'TIL 9 P.M. | SIMPSONS-SEARS LTD., QUINTE MALL, BELLEVILLE | TELESHOP 966-3211

Faulkner Denies Grits Split On Time-Reader's Digest Bill

OTTAWA (CP) — There is no serious split in the government ranks over the Time-Reader's Digest bill, State Secretary Hugh Faulkner said Monday.

Three members of the governing Liberals have publicly opposed the government bill to end special tax privileges for advertisers in the Canadian editions of Time and Reader's Digest. The bill also affects advertising on United States border TV stations broadcasting to Canada, four small foreign-owned western newspapers and a few small periodicals.

Mr. Faulkner said in an interview that he does not think any more of the 140 Liberal MPs will break ranks.

"Even the Liberals who spoke against the bill . . . expressed concern primarily about its possible implications and I think we can deal with that in committee."

He blamed the Progressive Conservatives for the bill's rocky legislative progress. It was introduced in the Commons April 18 and probably will not travel far on the path to legislative approval until late in the fall.

Neither Mr. Faulkner nor Mitchell Sharp, government House leader, would predict when the bill will be back in the House for debate. It was debated Monday, then dropped for an unspecified time.

"We have a lot of legislation to get through and the Conservatives are stonewalling us," Mr. Faulkner said.

Mr. Sharp accused the Conservatives of delaying the bill "because they do not want to declare themselves."

"They are trying to put off the inevitable," Mr. Sharp said in an interview.

But Conservative House Leader Gerald Baldwin said his party will be solidly against the bill when it comes up for second reading. Commons approval in principle.

"My information is that there is a cabinet and caucus split on this bill and Mr. Faulkner is using all the drag he can," said Mr. Baldwin.

A number of Liberal backbenchers were opposed to the bill "but most of them have been kept quiet."

"It is hard to predict whether the Liberals will keep on fighting or drop it," Mr. Baldwin said.

Liberal Ralph Stewart (Cochrane) recently raised the possibility that the bill will be withdrawn. He said a number of Liberals oppose the bill.

Simma Holt (L—Vancouver Kingsway) recently issued a statement attacking the bill and suggesting the government is "being used by a small but vocal Toronto-based anti-American clique." It also would "abrogate the right of advertisers in our free enterprise system to select the media through which to advertise."

Harold Herbert (L—Montreal Vaudreuil) has said the bill almost certainly would end the French-language edition of Reader's Digest.

"If we believe in the objectives of the bill, we may get a situation whereby Time will continue when we should be killing it and Reader's Digest will be unable to continue although it is the better of the two corporate citizens," he recently was quoted as saying.

About 300 employee-owners of Harpell's Press, operated as a co-operative in Mr. Herbert's riding, are engaged in printing operations for Reader's Digest.

The Conservatives continued to hammer away at the bill in the House Monday.

Douglas Neil (PC—Moose Jaw) opposed the bill because "you cannot legislate culture."

"Culture has to evolve with time."

Sinclair Stevens (PC—York Simcoe) said press freedom will be jeopardized if Parliament approves the bill. He criticized the government's power to decide "who should be treated as a Canadian magazine."

"We are getting into difficulty when the government states that magazines should have a content that in some arbitrary way meets the requirements of the department of national revenue."

A Canadian magazine is defined for tax purposes as one having content 80 per cent different from a foreign magazine. Those with less than 60 per cent Canadian content are regarded as foreign and the government will make individual decisions on publications falling between those figures. It also must be 75-per-cent Canadian owned.

Heath Macquarrie (PC—Hillsborough) questioned whether the bill is the best way of advancing "a healthier Canadianism in the realm of publications."

"I have always been wary of anything that looks like the erection of maple leaf curtain along the 49th parallel."

Davis Ducks Havrot Queries

TORONTO (CP) — Premier William Davis ducked questions from Opposition members and reporters Monday about whether the Progressive Conservative party he heads will continue to support Ed Havrot (PC—Timiskaming) in the next provincial election.

Mr. Havrot, renominated Sunday by his local riding association, was fired last week from his post as chairman of the Ontario Northland Transportation Commission for derogatory remarks about Indians.

Replying to questions in the legislature, the premier told Opposition leaders to "worry about" their own candidates.

He later told reporters he had no comment to make about the Timiskaming candidature.

Opposition leaders were quick to respond with sharp criticism.

Publisher Will Sue

TORONTO (CP) - A Toronto publishing and educational testing company said Monday it will sue the London, Ont., board of education for copyright infringement in a case involving computer retrieval of test material.

Thomas Nelson and Sons (Canada) Ltd. said company lawyers have been instructed to launch the suit this week in Ontario Supreme Court.

OUR BOARDING HOUSE with Major Hoople

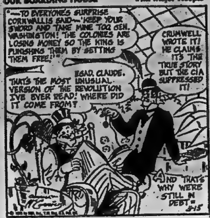
"—TO EVERYONE'S SURPRISE CORNWALLIS SAID—'KEEP YOUR SWORD AND TAKE MINE TOO GEN. WASHINGTON! THE COLONIES ARE LOSING MONEY SO THE KING IS PUNISHING THEM BY SETTING THEM FREE!'"
EGAD, CLAUDE. THAT'S THE MOST UNUSUAL VERSION OF THE REVOLUTION I'VE EVER READ! WHERE DID IT COME FROM?
CRUMWELL WROTE IT! HE CLAIMS IT'S THE TRUE STORY BUT THE CIA SUPPRESSED IT!
AND THAT'S WHY WE'RE STILL IN DEBT!
5-15

Evel Knievel Is Hurt

LONDON (AP) — Evel Knievel said he would never jump again after suffering painful injuries in a motorcycle leap over 13 single-deck London buses that the thought failed to set a distance record.

But promoters of the stunt and most of the reporters who watched the United States daredevil hit the dust at 100 miles an hour Monday night accepted the claim of his aides that he had set a flying motorcycle mark of 140 feet.

"In two or three days, Evel may well reconsider the decision not to ride again," said his publicity man.

Air Fare Increase Okayed

OTTAWA (CP) — The third domestic air fare increase by Air Canada and CP Air in two years was cleared by the Canadian transport commission Monday.

The commission left untouched the higher fares filed by the two national airlines last month. The increases take effect today.

Air fare increases submitted by Pacific Western Airlines and Eastern Provincial Airways (EPA) also were allowed to stand and will be effective today. But the commission rejected an EPA proposal to reduce fares on its St. Anthony-Gander and Charlottetown-Fredericton routes.

The commission said that these routes are already subsidized by the government and taxpayers should not have to pay even more to operate them.

Higher rates proposed by Nordair, Quebecair and Transair were left unchanged by the commission. The Nordair and Quebecair increases will be implemented June 1 and the higher Transair fares June 3.

Overpayments To Farmers Recovered

OTTAWA (CP) — "A very high amount" of overpayments made to wheat farmers last year has been recovered, Otto Lang, minister responsible for the Canadian wheat board, told the Commons Monday.

He rejected suggestions from Paul Yewchuk (PC—Athabasca) that letters advising farmers of the overpayment had been held up until after the July 8 general election.

"Many farmers received the letters before the election," said Mr. Lang.

Mr. Yewchuk had asked whether it is still government policy to collect the overpayment from farmers.

The minister said the money is being collected by usual collection procedures.

ELLIOTT MOTORS
SERVICE
WHEN YOU NEED IT!
CALL 962-4584
Elliott Motors Service Department is open to the motoring public and fleet owners - Mon. - Fri. 'til .... 2 a.m.
— 24 HOUR TOWING SERVICE —
ELLIOTT MOTORS ('70) LTD.
[illegible] NORTH FRONT STREET — [illegible]
"WHATEVER IT TAKES ELLIOTT MOTORS GIVES"

Sears
ANNOUNCING
New Lower Prices
on selected items from our Parade of Values circular

Visit your nearest Sears Store or Catalogue Sales Office

*current Parade of Values circular

Page 35
Save $40. 15.1 cu. ft. Coldspot frostless fridge
449.98 Reg. $489.98*
Roomy 140-lb. capacity frostless freezer lets you store up on specials. Ice bucket. Correct coolness throughout. Porcelain-lined interiors. Separate controls for fridge and freezer. Right-hand hinge. White. 460 855 950. Colours and left-hand $10 extra.

Page 35
Save $40. 17.1 cu. ft. Coldspot frostless fridge
479.98 Reg. $519.98*
Large 155-lb. capacity freezer so you can buy in bulk. Also an extra 1.5 cu. ft. in refrigerator area. Smooth coil-free back. Porcelain-lined interiors. Correct coolness throughout. Right-hand hinge. White. 460 875 950. Colours and left-hand $10 extra. each

Page 27
Save $225 on Sears exclusive Kroehler-design 3-pc. suite
599.98 Reg. Sep. $824.98*
A superbly comfortable sofa, low chair and ottoman with Sand Beige 100% dralon cover. [illegible] Hi-back 010 651 045 Reg. $275* $225, Love seat 010 651 042 $275, Ottoman 010 651 044 $100, Low chair 010 651 043 $225, Sofa 010 651 041 $499.98

Page 28
Save $179. Natural Buckskin color 3-piece Swedish suite
599.98 Reg. Sep. $778.94*
Adventurous European styling plus lightweight comfort: Sofa, swivel rocker, ottoman. 010 660 110. Love seat 010 660 112 Reg. $349.98* $299.98, Chair 010 660 113 Reg. $219.98* $199.98, Sofa 010 660 111 $429.98, Ottoman 010 660 114 $89.98* Rocker 010 660 115 $259.98

Page 35
Save $40. Coldspot all-frostless refrigerator
379.98 Reg. $419.98*
15.1 cu. ft. capacity refrigerator has 140-lb. capacity frost-free freezer. Separate controls and correct coolness throughout. Right-hand hinge. White. 460 855 910. Colours $10 extra. 17.1 cu. ft. capacity fridge. White. Right-hand. Was $449.98 Now $389.98

Page 36
Save $10 each on Kenmore washer and dryer.
319.98 Reg. $329.98*
Two program washer takes care of normal and short cycles. Heavy duty straight vane agitator. Easy to clean lint filter. Machine stops if lid opens. White. 280 840 540 Exclusive 'Soft Heat' dryer automatically cuts heat as clothes dry. White. 280 881 040. Reg. $199.98 $189.98

Page 37
Save $30. Kenmore 5-program 2-speed all fabric washer
339.98 Reg. $369.98*
Select the program to suit your needs. Normal, Delicate, Permanent Press, Pre-wash, Pre-soak. Your program determines the wash/spin speed — normal or slow. Choice of 5 wash/rinse temperature combinations. Acrylic finish steel cabinet. White. 280 644 040. Color $10 extra.

Page 37
Save $40. 'Fabric Master' dryer does all the work
209.98 Reg. $249.98*
You just load, set and forget. 'Fabric Master' senses moisture level of your clothes and shuts off when you want — from damp to 'bone' dry. 'Soft heat' diminishes heat as clothes become dry. Acrylic finish steel cabinet. White. 280 694 040. Color is $10 extra.

Page 39
Keep cool with a 6000-B.T.U. air conditioner
199.98
This low-priced air conditioner cools and filters the air and dehumidifies for summer comfort. Adjustable automatic thermostat, 2 fan speeds. Cools up to 220 sq. ft., dehumidifies up to 50 U.S. pints per day. Fits windows 22-36" wide. 470 675 600

Check your copy in today's paper for many more great buys.

Page 42
Save $20 on a pair of strong Kevlar® belted nylon tires
32.99 each F78-14 Whitewall Reg. $42.99*
Kevlar® by DuPont — 5 times stronger than steel — pound for pound! Kevlar® belts give superb safety against cuts, bruises. Kevlar belts combined with the nylon body plies give a strong, safe long mileage tire. Guaranteed for 35,000 miles. Installation extra. 040 522 349

Page 43
Save $14.99. 'Spyder 1' bike on sale for summer fun
39.99 Reg. $54.98*
Rugged 'Spyder 1' has strong twin-bar frame, baked on Green enamel finish. With chrome-plated high rise handlebars, fenders. Reinforced stem and 24" sissy bar. Deep knobby tread on rear tire for road hugging traction. Boys' model 080 627 694, Girls' model 080 627 695

Page 46
Save $41. Gambrel-roof shed solves your storage problems
388.88 Reg. $429.98*
Model B1013, our giant 857-cu. ft. storage capacity shed. Two translucent roof panels can be set anywhere in lower roof section; 3 roof beams give extra support. Sturdy wall panels feature embossed Woodgrain design. Int. 117"w. x 145"d. x 94½"h. 940 650 457

Page 46
Save $15. Our most popular medium-size gable-roof shed
144.98 Reg. $159.98*
Gives you 300 cu. ft. of usable space. Maximum interior dimensions of 94"w. x 76"d. x 78"h. Sturdy 1-piece roll-formed roof ridge beam gives best support; mid-wall bracing on all 4 walls for added sturdiness. Dark Brown wall panels. 680 868 431

Simpsons-Sears Ltd.

TELESHOP 966-3211 | SIMPSONS-SEARS LTD., QUINTE MALL, BELLEVILLE | SHOP THURSDAY & FRIDAY 'TIL 9 P.M.

If your roses aren't rosy...
GREEN CROSS

Get Green Cross Gardal Rose Spray.
- Effective insecticide and fungicide gives systemic action — gets absorbed into roses.
- Poisons sucking and chewing insects.
- Prevents black spot, mildew, mites — lasts long, leaves no residue, won't wash off.
- Comes in easy-to-use liquid spray concentrate.

GREEN CROSS
Gardal
Systemic Rose and Ornamental Spray

One of 61 problem solving products from Green Cross.
GREEN CROSS
The lawn and garden problem solvers.

bishop farm seeds
81 STATION ST. DIAL [illegible] BELLEVILLE

THE INTELLIGENCER
Founded in 1834
Merged in 1930 with
The Ontario, founded 1870

The Intelligencer

THE WEATHER
THURSDAY
Sunny.
Low Tonight — 10
High Tomorrow — 24

Second Class Mail Registration Number 1706

42 PAGES

BELLEVILLE, ONTARIO, WEDNESDAY, MAY 28, 1975

15c Per Copy*
Carrier Delivery 85c Per Week

Democrats Unhappy

Tax on Oil Imports Is Doubled by Ford

WASHINGTON (AP) — The Democrats who control Congress are criticizing President Ford's latest actions to force up petroleum prices, but they cannot guarantee the votes to substitute their own energy program.

As a result of the president's action, announced in a national television broadcast Tuesday night, the price of gasoline is expected to increase by at least 1.5 cents a gallon inearly summer. And, if Ford has his way, the price will go up another six cents or more over the next 18 to 24 months.

The president chided Congress for failing to approve a broad energy program, as he recommended in his State of the Union message last January. Therefore, Ford said he will:

—Impose a second $1-a-barrel tariff on imported oil, effective June 1. Although the tariff is designed to reduce consumption of foreign oil, the extra $1, like the previous $1 tariff, also is likely to be added by oil companies to the 40 per cent of domestic production that is exempt from price controls. This would mean an extra $255 million a month in oil company profits reflecting both dollar increments. Ford also has proposed a windfall-profits tax on oil producers.

—Levy a 60-cent-a-barrel tariff on imported petroleum products, such as gasoline and heating oil, also effective June 1. The effects of this increase will be felt most in Hawaii and on the East Coast which are heavily dependent on oil refined abroad.

—Send to Congress next month a plan for removing federal controls from domestic oil prices, probably over the next 18 to 24 months. Such a move, which could be blocked by Congress, would raise consumer prices for petroleum products by at least six cents a gallon.

In addition, Ford administration officials say they expect exporting countries to raise the cost of their petroleum products by 10 to 15 per cent this autumn. Such an increase would add up to 1½ cents to a gallon of gasoline made from crude imported by the U.S.

Ford said he had delayed the tariff increases in March and April after congressional leaders had "promised to come up program better than mine." But Congress had failed, in four months of trying, to pass an alternative plan.

Democratic legislators said the higher petoleum prices would set off a new round of inflation and farther dampen the economy, while Republicans said the failure of Congress to act left Ford no choice.

Heny Jackson (Dem. Wash.), chairman of the Senate interior committee and a key influence in energy matters, said the president's scheme to force energy conservation by driving up fuel prices would cost the average U.S. family $800 a year. The burden would fall most heavily on the poor and middle-income groups.

The Democrats "haven't done anything to discourage the importation of foreign oil," said Carl Curtis, ranking Republican on the Senate finance committee. "They do not seem to recognize the danger to our economy in permitting domestic production to go down and inceasing our dependence on foreign sources."

Meanwhile, Al Ullman (Dem. Ore.), chairman of the House of Representatives ways and means committee, predicted ultimate approval by Congress and the president of his group's conservation package.

That plan would raise the tax on gasoline used for pleasure driving by as much as 23 cents a gallon and impose a stiff tax on gas-guzzling cars.

But freshman Democrats in the House and key Democrats in the Senate are opposed to that concept, while House leaders are just as skeptical of a Senate-passed bill imposing mandatory fuel-conservation standards on the states.

Despite lopsided majorities in both the House and Senate, it appears doubtful that Congress can impose any energy program that does not have Ford's approval. Democratic leaders would be hard pressed to put together the two-thirds majorities needed to override a veto.

News Briefs

Trudeau in Copenhagen

COPENHAGEN (CP) — Prime Minister Trudeau went to Christiansborg Palace today to open talks with Prime Minister Anker Jorgensen on Canada's hopes for a closer future link with the European Economic Community (EEC).

Mailmen Sign Agreement

OTTAWA (CP) — The post office and the Letter Carriers' Union of Canada signed a 30-month collective agreement Tuesday. The union announced Monday that its 16,000 members had ratified the settlement with a 81-per-cent majority. The agreement will last to June 30, 1977.

Korea to Get CANDU

OTTAWA (CP) — South Korea takes a major step toward acquiring a $700 million Canadian nuclear power station today with the signing of a financial agreement with the Export Development Corp. The Koreans still need to negotiate an agreement ensuring that the plant will be used for peaceful purposes only.

Broad Powers Promised

TORONTO (CP) — Ontario's ombudsman will be granted broad powers to ensure the effectiveness of the office, Attorney-General John Clement told members of the legislature Tuesday. Mr. Clement said the ombudsman will have the power to compel the giving of evidence and to enter any premises occupied by any government organization. Toronto lawyer Arthur Maloney, 55, was named Ontario's first ombudsman last Thursday.

Old Premier Returns

BEIRUT (AP) — Rashid Karami was named premier of Lebanon for the ninth time today after another night of savage street fighting between Beirut's religious and political factions. He promised action "within hours" to end the fighting.

Inside Your Intelligencer

City still awaiting word on fate of official plan. Story on first page, second section.

- **Dry spell killing new trees. Page 3.**
- **U.S. teachers visit area education centre. Page 5.**
- **Moira Trojans on title trail. Page 19.**

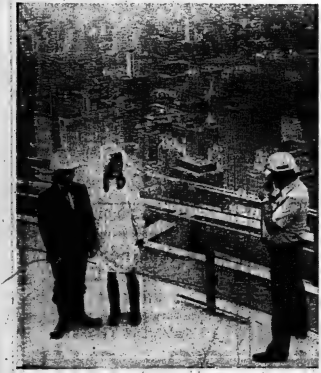

Groom with a View

Janet Whyte Arscott and her husband Bob Arscott pose as the bride's father, Jack Whyte photographs the newly married couple on the restaurant level of Toronto's CN Tower, 1,150 feet above the city. Jack Whyte, assistant project manager of the tower, took the bride and groom aloft after the wedding and photographed them in their finery plus the required hard hats and special safety boots. (CP Photo)

Third World Aid Vital: Kissinger

PARIS (AP) — U.S. State Secretary Henry Kissinger said today industrial countries must accelerate their economic growth—and help the Third World—or face dangerous and destabilizing political pressures.

"Economic issues are turning into central political issues," he told the 24-country Organization for Economic Co-operation and Development (OECD).

Kissinger said the 1973 oil embargo is an example of "misused economic power" that threatens the political stability of the West.

He said the United States will resist "bloc pressure tactics," but also will try to accommodate the interests of developing countries.

"Any nation with a moral claim to world leadership—we as well as the newly wealthy—must contribute to easing the plight of the poorest countries. For who can deny that every economic problem—stagnation, inflation, high energy prices, food shortages—hits them hardest?"

Meanwhile, Algeria gave a cold reception to Kissinger's proposal Tuesday for the creation of international commissions on raw materials and special problems of developing countries.

Under his proposal, such commissions would operate separately from any future international oil conference. But Algeria indicated it would not agree to this division of oil from other raw materiels with less bargaining power.

The official Aloerian news agency said the proposal "proves that the U.S. still is trying to manoeuvre to dominate not only the countries of the Third World but the Western industrialized as well."

Kissinger was offering "an Amerinan solution taking account of only American interests," the agency said.

The Algerian government radio said Kissinger and the 18-country International Energy Agency (IEA) still want discussions on oil only.

Ford Off To Europe For Talks

WASHINGTON AP — President Ford, embarking on his first European mission since taking office, said today he goes as a representative of "a confident and united America-an America determined, with its allies, to safeguard our vital interests."

"The United States seeks international co-operation-not confrontation," the president said in a statement prepared for delivery before leaving on a six day journey to Brussels, Madrid, Salzburg, Austria and Rome.

"I pledge to work unstintingly to advance our common interest with Europe as part of our boarder efforts to achieve better cooperation with all countries," Ford said.

The U.S. "is equally determined to reduce the chances of conflict, to increase co-operation and to enhance the well being of Americans and all peoples.

"I am confident that each step and each meeting will contribute to these objectives."

In Brussels, the first stop, he will join State Secretary Henry Kissinger for a two day NATO summit. There he plans individual meeting with leaders of all 14 NATO countires. French President Valery Giscard d'Estaing does not olan to attend the summit, but will meet with Ford in the Belgian capital.

Law Defended

OTTAWA (CP) — The current abortion laws will work properly if hospital abortion committees accept their responsibility under the law, Justice Minister Otto Lang said Tuesday in the Commons.

He said the government has no immediate intention of restricting abortion laws, but the operation of the law is being studied.

Today's Chuckle

One of the most exciting ways to travel is by wet soap.

Cindy Morton

Touching Is Believing

Scott Barry, a member of the Ontario Wolf League, touches the nose of Mori, a two-year-old timberwolf. Students at Harmony Public School Tuesday had an opportunity to pet this animal, which belongs to an endangered species. Members of the League travel more than 100,000 miles a year showing the film Death of a Legend to school children in an effort to change public opinion about wolves.

Building Maintenance Bylaw Likely to Get Fall Study

By COLIN BRUCE
Staff Reporter

City residents will likely have to wait until next fall to see council's revised edition of a municipal minimum maintenance bylaw, Mayor Robin Jeffrey said Tuesday.

The subdividers liaison committee — composed of members of council and representatives of the Quinte Home Builders Association — met Tuesday to thresh out 36 items of home builder complaint.

The central cirticism of the document drafted by city manager Wilbur Purcell is that it attempts to cover maintenance standards for both residential and commercial structures.

Because different standards are required for residential and commercial structures and because regulations pertaining to each are dispersed throughout the document, home builder Reg Breault said, "it's difficult for the average person to determine what his responsibilities are in respect to this bylaw."

City alderman Ben Corke, chairman of the committee, said a preamble to the document explains what areas apply to each building division but that council would consider segregating housing from other building areas in the proposed bylaw.

Mayor Jeffrey said comments from the meeting will be studied by city staff and, if necessary, the bylaw will be revised.

The basic document, first proposed some months ago, is an amalgamation of similar documents from Kitchener, North York and Scarborough.

The mayor said a special meeting of council will be called in June to give the proposed bylaw a final screening before public meetings will be called, giving individuals an opportunity to speak on the bylaw.

She said "likely, the public meetings will have to be held in September once the holiday period is over," giving all residents a fair chance to comment on the document.

Several community agencies and civic departments have been asked for input and these responses will also be used in the final editing of the bylaw, said the mayor.

Once passed, the bylaw will strive to ensure buildings are maintained in a safe, clean condition. The bylaw will be enforced by the city's building inspection department.

Who Is Ready to Work?

Mackasey, Union Leader Have Different Views

OTTAWA (CP) — Postmaster General Bryce Mackasey said Tuesday regular workers, who returned to work Tuesday morning in Montreal after a one-day sick-in, showed indications they were ready to work at a "reasonable pace" with casual, non-union workers to clear up mail backlogs.

But a spokesman for the Canadian Union of Postal Workers, national vice-president Jean-Claude Parrot, said in Ottawa that Montreal mail sorters were escorting casual workers off their job; Tuesday as in the past, even though they were being watched by riot-equipped police.

In another development Tuesday, the union applied to the federal public service staff relations board for appointment of a conciliator.

The appointment of a conciliator is not one of the necessary steps required under the law applying to bargaining for federal employees, before workers can legally strike. However, Mr. Parrot says the union wants to put pressure on the government to get contract talks moving especially on the technological change issue.

Mr. Mackasey told reporters the recent one-day protests by workers in Montreal and other centres in which union members booked off sick were illegal and the employees would not be paid.

He said it would be their responsibility to prove they were ill before they would receive money. Union officials argue the onus of proof is on the employer to prove workers are not sick.

Laotian Students Release Americans

VIENTIANE (AP) — Student demonstrators ended their occupation of the United States compound in Vientiane today, freeing two marines and an American civilian who had been confined for a week during anti-U.S. demonstrations.

The three appeared to be in good condition as they emerged under an agreement in which U.S. authorities bowed to demands for an end to U.S. Agency for International Development (AID) mission by June 30.

Sgt. Donald Wilburn, 23, of Osgood, Ind., at first refused to roll up the metal protective gates of the building where he had stuck by his guard post.

"Everybody kept telling me to open up except my boss," he said later, referring to the noncommissioned officer in charge of his unit. Wilburn finally relented for U.S. Charge d'Affaires Christian Chapman.

The other Americans released were Sgt. Roger Murphy of Grestam, Ore., and William Darden.

Darden was identified as a civilian electrician.

Along a corridor inside, Wilburn had spread an incendiary powder which he said would have gone up in thick smoke when lit.

Asked how he spent his hours of confinement, Wilburn took out a paperback Bible and thumped it on a desk.

Wilburn and Murphy, 22, jumped into a station wagon and drove off to get their first regular meal in a week.

Trial Voir Dire

HAMILTON (CP) — The Hamilton harbor trial remained in voir dire Tuesday while the admissibility of evidence was considered.

The jury is to return Thursday.

Ben Wicks

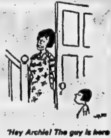

'Hey Archie! The guy is here that you said was after your job!'

The Weather

Synopsis: Generally sunny weather is forecast for most of Ontario today and Thursday except in extreme northern regions where some cloudiness and occasional showers might be expected.

TEMPERATURES

	Max.	Min.
Today	24	12
One Year Ago	17	12

Davis Calls on Turner for Expansionary Budget

NIAGARA FALLS, Ont. (CH) — Premier William Davis, calling on federal Finance Minister John Turner to put forth an expansionary budget next month, Tuesday announced formation of a special committee to "study the ways and means the province of Ontario can reduce its level of expenditures."

He told the annual meeting of the Ontario Chamber of Commerce that sound government "requires a continuous review, not only of the efficiency of all programs, but of the continuing effectiveness of established programs."

Representing the private sector on the committee, which will report to cabinet in the fall, will be Maxwell Henderson, former federal auditor-general, Robert Hurlbut, president of General Foods Ltd., and Toronto broadcaster Betty Kennedy.

Ontario Treasurer Darcy McKeough will act as chairman. Other members include Eric Winkler, chairman of the cabinet management board, and Rendall ick, James Fleck and W. A. B. Anderson, all senior deputy ministers.

Mr. Davis said the provincial government has held spending to a minimum, given escalating demands upon it to expand services, "but the pattern is there—you can be sure that the demands will not lessen; on the contrary, they are bound to increase.

"Looking to the future, I believe action is necessary now to find ways of ensuring that these [illegible] will not become an unnecessary burden on [illegible]my."

The premier said Ontario is doing better than its trading partners and better than most of its provincial partners in terms of unemployment, "but we should not find too much solace in that fact."

District Obituaries and Funerals

Funeral Directory

JOHN R. BUSH
Funeral Home
968-5583
Belleville Chapel
Trenton Chapel

GRANT
Funeral Home
48 FRONT STREET N.
Belleville
ALLAN VANCLIEF, Director
968-6119

JONES-ROWE
FUNERAL HOME
Donald A. Jones
Frankford 398-6400

MACKENZIE
Funeral Home
Madoc, Ontario, 473-2833
James Daniels — Director
Serving The Madoc and Central Hastings Area

O'Brien-Steele
Funeral Home
30 Moira St. West
Belleville
968-6968
(Serving All Faiths)

Pinkston and Luscombe
FUNERAL DIRECTORS
48 VICTORIA AVENUE
(At Church Street)
968-5735

RUSHNELL
Funeral Home
392-2111
Locally Owned and Operated

THOMPSON'S
Funeral Chapel
Since 1883
Family Owned and Operated
38 Everett — 962-8651

DEATHS

BERNIER — Suddenly at Trenton on Monday, May 26, 1975, Mrs. Adeline (Brummell) Bernier of 62 Dundas St. West, Trenton, wife of Raymond Bernier. Mother of William, Osborne, Richard, Toronto. Sister of Patrick Brummell and Mrs. Helen Rossborough, Belleville, Mrs. Madeline Boisvert, Toronto, Miss Mae Brummell, William Brummell and Mrs. W. (Margaret) Auger of Trenton, Mrs. Louella Forestall, Oshawa, Mrs. Mary Reynolds, Brantford.

Friends are invited to call at the Weaver Funeral Home, Trenton. Requiem Mass will be offered in St. Peter's Church, Trenton, on Thursday, May 29, at 10 a.m.

Interment in Mount Calvary Cemetery.

LA FRANCE — At [illegible] Rest Home, Toronto on Sunday, May 25, 1975, Mabel E. LaFrance in her [illegible] year, beloved wife of the late Joseph A. LaFrance. Dear mother of Jeanne (Mrs. Theodore Steck), Eastlake, Ohio. Grandmother of Mary and William Steck of Eastlake, Ohio. Dear sister of the late Mrs. Mabel Staughton and the late Mrs. Pearl Stafford.

Friends are invited to call at the Weaver Funeral Home, Trenton from Tuesday evening. Requiem Mass will be offered in St. Peter's Church, Trenton on Wed., May 28 at 9:30 a.m.

Interment Mount Calvary Cemetery. My28-1t

STAIN — Suddenly at Belleville on Sunday, May 25, 1975, Charles J. Stain, 62 Bridge St. West, Belleville in his 48th year. Husband of the late Florence L. Stain. Dear father of Pamela Mantle, Trenton. Dear grandfather of Tara Mantel, Trenton. Dear brother of William, Toronto (Ethel) Mrs. James Carmichael, Oak Park, Illinois.

Friends are invited to call at the Weaver Funeral Home, Trenton. Requiem Mass will be held in St. Wed., May 28th at 11 a.m.

Interment Mount Calvary Cemetery. My28-1t

Guaranteed
Insured
On-the-spot sizing
Registered

STROUD'S DIAMONDS
Best Values and Finest Selection in the Quinte Area.
206-208 FRONT ST.

WANTED
young and old
To turn in the best in hobbies, flowers, crafts, skills, livestock food products, school exhibits.
At The
Quinte Exhibition
June 12 - 15
For the whereabouts of the information leading to your participation, contact:
The Quinte Exhibition
Box 456, Belleville
968 - 3266
$ REWARDS $

HAROLD A. THROWEN
Wooler

The funeral for Mr. Harold A. Throwen was held Saturday May 24 from the Weaver Funeral Home in Trenton. Officiating the service was Rev. C. Carpentier, with interment at at McPhail's Cemetery.

Born in Markham Ont., Mr. Throwen died in Trenton Memorial Hospital May 21 in his 69th year.

The son of the late Mr. and Mrs. Alfred Throwen, he is survived by his wife, Atella Edna (Reddon); sons, Larry and Alfred, New Hamburg Ont.; Allan, RR 1 Wooler; Stewart, Burlington; and Delbert, Frankford.

He is also survived by daughters Mrs. Stan (Dianne) Fritz, Belleville and Mrs. Gary (Janet) Lowe of Smithfield.

Mr. Throwen is survived by brothers Alfred, Colbourg; Ted, Warkworth; and by sisters, Mrs. George (Isabell) Swoffer, Picton; and Mrs. Ronald (Dorothy) Grant, Brighton.

A foreman at Domtar Chemical Ltd. of Trenton, Mr. Throwen was a member of Wooler United Church.

Bearers were Doug Fox, Ed Lloyd, Carman Richards, Bill Mallory, Stan Down, and Harold Gainforth.

MRS. LOUIS FOBERT
Tweed

Funeral was held for Mrs. Margaret Mary Fobert, 82, from the Cassidy Funeral Home, Tweed and the Sacred Heart of Mary Church, Madoc on May 13.

The service was conducted by Rev. Father P. Murphy followed by interment at St. Henry's Cemetery, Queensboro.

The daughter of the late Mr. and Mrs. Patrick Whalen, Mrs. Fobert was predeceased by her first husband, Patrick Kehoe, and is survived by her second husband, Louis.

She is survived by her children Mrs. Fred (Agnes) Courneyear, Joseph Kehoe, Thomas Fobert, Mrs. Monica Latour and Mrs. Pat (Julie) Casaluce of Tweed; Mrs. Pat (Marguerita) Ethier and Alfred of Timmins; Mrs. Mary Chouinard, Trenton; Vincent, Frankford; Charles Fobert, Madoc; Michael Kehoe, Arizona; and Lawrence Kehoe, Detroit. She is also survived by sisters Mrs. Annie Battles, Michigan; Mrs. Wilfred (Monica) Corky, Newburg; Mrs. Francis (Bernadine) Bosley, Eldorado; Mrs. Roscoe (Leona) Sager, Belleville; and Mrs. Ed (Martina) Henry, Pennsylvania; and by brothers Patrick and Bernard of Tweed.

She is also survived by 18 grandchildren and 46 great-grandchildren.

Mrs. Fobert was a member of Sacred Heart Church, Madoc and the Catholic Women's League.

The bearers were grandsons Augustine, Ray and Ken Courneyea, Fred, Leon and Patrick Kehoe.

JOHN LITTLE FOX

The funeral for John Little Fox was held at the Weaver Funeral Home at 1:30 p.m. on Monday, May 26. Rev. W. C. McBride officiated with interment at the Mount Pleasant Cemetery. Bearers were Bob Fox, Chas Carter, Gerald Tayler, Howard MacDonald, Bev Hackett and Bob Huycke.

A resident of 36 Caroline Avenue, Toronto, Mr. Fox died at his family residence Thursday, May 22, in his 87th year. A former resident of Campbellford, Mr. Fox was the son of the Robert Fox and the former Mary Little.

Mr. Fox is survived by his wife the former Lillian Belton, and children Earl, Stirling; William, Pickering; Gordon, Toronto; Clarence, Scarborough and Mrs. Florence Gay of Toronto. He is also survived by 11 grandchildren and 13 great grandchildren, two sisters Mrs. Edison (Rita) Wyan, Campbellford and Mrs. William (Maggie) Harriet of Gores Landing. He was predeceased by one sister, the late Mrs. Ella Emmons and one brother, Gordon Fox.

A member of the Presbyterian Church, Mr. Fox was also a member of Orange Lodge No. 2786, Toronto, and a 60-year member of the IOOF No. 368 of Campbellford. IOOF service was held in the funeral home on Sunday evening at 7:15 p.m. He was also a member of the Royal Black Preceptory No. 879 f Toronto.

Mr. Fox rested at the Weaver Funeral Home in Campbellford.

MRS. JOHN CHARLES McCORMICK
Trenton

Funeral was conducted May 23 from Rushnell Funeral Centre to St. Peter's Catholic Church by Father Rion for Mrs. Mary Theresa McCormick of RR 3, Trenton who died May 21 at Trenton Memorial Hospital in her 88th year following a brief illness. Interment was at Mount Calvary Cemetery.

Bearers were Everett Long, Ambrose McCauley, Joe Miron, John Pekar, Cliff Stillman and Ford Wood.

Daughter of the late Mr. and Mrs. John McCambridge, Mrs. McCormick is survived by a son, John, at home and a niece, Mrs. John Clark (Bernice) of Pittsburgh, Pa. She was predeceased by her husband, John Charles McCormick, a sister, Annie McCambridge and a brother, John McCambridge.

Born at Murray Township, Mrs. McCormick was educated at Stockdale. She was a life resident of the Trenton area.

A housewife, she was a member of St. Alphonsus Church in Wooler and the Catholic Women's League.

Three Area Companies Get Federal Contracts

From The Ottawa Bureau of The Intelligencer

OTTAWA — Three Belleville area firms have been given federal contracts worth more than $98,000 the department of supply and services has announced.

The largest award, valued at $57,800 was given to Ray McIntosh Boats of RR 2 Milford, to provide the Indian and northern affairs department with fishing boats.

Windsor Painting Contractors Ltd. of Trenton won a $26,800 contract for window cleaning services at CFB Kingston, and Crawford Metal Corp. Ltd. of Belleville was given $10,000 to deliver steel beams, channels and rods to the Indian and northern affairs department.

They were among 315 unclassified contracts worth $10,000 or more that were awarded by the supply and services department to Canadian companies during the week ended May 16.

Former Principal Joins School Board

A 39-year-old former Belleville public school principal has been appointed acting superintendent of special services with the Hastings County Board of Education.

Don Lockyer, currently completing his doctoral studies at the Ontario Institute For Studies In Education (OISE), will temporarily replace superintendent of special education Ted Morris, who leaves next fall for England for a year's sabbatical.

In making the appointment director of education Eric Runacres said the board in 1974 established a need for a co-ordinator of professional development with a major thrust toward curriculum development and instruction.

Mr. Lockyer has been taking his doctoral studies in the area of curriculum-instruction and the role of professional development. Mr. Runacres said the board believes Mr. Lockyer can fill these needs of the board.

Most Active Stocks

TORONTO

An 11:00 a.m. report from the Belleville office of Pitfield, Mackay, Ross & Company Limited, 188 Front Street.

Follows stock, number of shares, last sale price and change.

INDUSTRIALS

Alberta Gas Tr 8725, 13½, up ⅛
Hudson Bay 5400, 17⅛, up ⅛
Cdn Pacific Rail 4425, 15⅞, NC
Rothmans PFD B 3500, 13½, NC
Bell Cda 3238, 44½, dn ⅛

MINES

United Asbestos 7200, 4.85, up .05
Lost River 3800, 340, dn .08
Joutel Copper 3500, .46, up .00½
New Calumet 2500, .13½, up .00½

OILS

New York 8000, .38, dn .03
United Canso 3500, 7⅝, NC
Spooner 1800, .18, dn .01
Cda Southern 1000, 1.39, up .04
Ulster Petro 1800, .54, up .01

Toronto Stock Exchange

11 a.m. stock prices provided by

PITFIELD, MACKAY, ROSS & COMPANY LIMITED
188 Front Street - 968-6771

Abitibi	16	Domn. Textile	7⅞	Nthn. Electric	27⅝
Alcan	23½	Domtar Ltd.	21	Pac. Pete	23⅞
Algoma Steel	26½	Dylex Ltd.	7½	Pan Ocean	11⅝
Argus Corp. C	13	Falconbridge Cop.	5⅞	Pine Point	29⅞
Bk. of Mont.	15½	Falconbridge Nl.	37	Pitts Eng. C	6⅞
Bk. of N. S.	42⅛	Feodex Systems	340	Prem. Cable	7½
Baton Broadcast	7	Ford (Canada)	71½	Ranger Oil	17⅞
Bell Canada	44⅞	GMC	68	Rio Algom	23⅞
Bramalea	5	Genstar	18½	Roman Corp.	13½
Brascan A	13½	Guaranty Trust	5½	Royal Bank	33⅞
BC Forest	13⅜	Gulf Canada	33⅞	Ry. Trust	33½
BC Telephone	19⅝	Harding Carp. A	8½	Scot and Y. Reid	200
Brunswick Mng.	655	Hollinger Mns.	32½	Scott's Rest	6½
Camflo Gold	14½	Home Oil A	32½	Shell Cda.	16⅞
Canada Cement	16⅝	Hudson Bay Co.	17	Sherritt Gordon	6½
Cdn. S. Pete	168	Hudson Bay Mng.	18½	Siebens Oil	16
Cdn. Cable	14½	Hudson Bay Oil	39½	Simpson's Ltd.	8½
Cdn. Imp. Bank	23⅝	Husky Oil	15⅝	Simpsons-Sears	15
CIL	20⅝	IAC Ltd.	15½	Slater Steel	9⅞
CP. Inv. Pfd.	22½	Imasco	30	Steel Cda.	26⅝
CPR	15½	Impl. Oil	29⅝	Texaco Inc.	29⅝
Cdn. Tire A	46½	Intl. Nickel	26⅝	Texasgulf	34½
Chrysler Corp.	11⅝	Interprov. Pipe	12⅞	Thomson News	13½
Chum Ltd.	6	Intl. Utilities	11⅞	Tor. Domn. Bank	42½
Cominco Ltd.	26⅜	Kerr Addison	13½	Traders A	14½
Cons. Bathurst	34½	Labatts A	17	Trans-Cda. Pipe	19
Cons. Building	280	Lake Ont. Cem.	340	Union Carbide	21⅞
Consumer's Dist.	283	Mac. Hunter C	8⅞	Union Gas	7⅞
Consumers' Gas	13½	Mac. Bloedel	22⅝	United Canso	7⅝
Corby Dist. A	18⅝	Massey-Ferg.	17¼	Victoria and Grey	26½
Craigmont Mns.	425	Microsystems	300	Villacentres	310
Crush Intl.	7⅞	Moore Corp.	40½	Walkers W A	32⅝
Denison Mns.	40	Noranda A	37½	Westcoast Trans.	22½
Dome Mns.	88½	N. and Cen. Gas	11½	Westons	19⅝
Dofasco	26½				

SPECIALS FROM CLAIROL

CLAIROL INSTANT
PSSSSSST
Dry Shampoo
7-oz.
Sugg. List $2.50
1.69

Clairol Hair Coloring
NICE & EASY
All Shades
Sugg. List $3.10
1.69

DEODORANT
ULTRA BAN
Anti-Perspirant
6-oz.
Sugg. List $1.99
99¢

Clairol Hairspray
FINAL NET
4-oz.
Sugg. List $1.79
1.19

Geen's Prescription Pharmacy LTD.
OVER 135 YEARS OF FRIENDLY SERVICE
Open 7 Days a Week
PHONE 962-4551–WE DELIVER
DELIVERY CHARGE

Coming This Weekend...
Maple Inn's Famous
SMORGASBORD
SAT., MAY 31 - 4:30 p.m. - 7:30 p.m.
SUN., JUNE 1 - 12 noon - 1:30 p.m.
and 4:30 p.m. - 7:30 p.m.
● DELICIOUS HOME-STYLE COOKING ●
Please phone for reservations 393-3316
MAPLE INN
— BLOOMFIELD —
George Chemeli - Proprietor

Consaul's Frontier Shop
Levi's

WOODS & NOBES INSURANCE AGENCY
WE HAVE MOVED
FROM 298 COLEMAN STREET
TO P.O. BOX 61, 25 BAY DRIVE
MY BUSINESS IS PREDICTING YOURS
Al Nobes

marianne's

MAY
SALE DAYS
SAVE
...UP TO
50%

A PRE SUMMER CLEARANCE OF "POPULAR PRICED" SPORTSWEAR, DRESSES, COATS, etc. CREATED BY THE GREATEST SPRING SELLING SEASON IN OUR STORES' HISTORY. HUNDREDS OF SELECTED ITEMS FROM THIS SEASON'S LINES CLEARING AT FANTASTIC SAVINGS! MOST WANTED EASY CARE FABRICS AND STYLES DESIGNED BY MANY OF THE LEADING MAKERS IN THE INDUSTRY. SHOP WHERE BUSINESS IS BEING DONE AND THE SELECTION IS THE GREATEST!

Reg. to 50.00 ea.
First Time Reduced!
Selected Group
SPRING DRESSES
Assorted styles, colors, etc., most machine washable.
OUT THEY GO!
30% Off!

Large Selected Group
SPORTSWEAR
BLAZERS, PANTS, SKIRTS, JACKETS, PANT TOPS, BLOUSES, etc.
Good selection of colors, etc., in easy care machine washable fabrics.
STOCK UP NOW!
25% Off!

5.00 RACK
A selected group of items including Sportswear, Dresses, etc. The Savings are BIG on these!
5.00 each item

1.00 GRAB TABLE
Odd's 'N' Ends. No tellin' what you find! Every item a real bargain!
1.00 each item

10.00 RACK
Another group of selected items of better quality Sportswear, Dresses, etc. Save "up to" ½ and more!
10.00 ea. item

Reg. to 52.00
Selected Group
PANT SUITS
Machine washable fabrics in a choice of colors.
First Time Reduced!
25% Off!

Reg. to 70.00 ea.
Large Selected Group
All Weather Coats
Capes, Car Coats
Jackets
Checks, Plaids and Plain Patterns
SAVE ON THESE!
30% Off!

front street opposite victoria
ALL SALES FINAL ON SALE ITEMS!
marianne's
Use Your "Chargex" "Master Charge" Or Your Personal Charge Account.

Authority to Examine Purchase of 411 Acres

FRANKFORD — Lower Trent Region Conservation Authority officials will soon look into a possible purchase of 411 acres of land on an island in the Trent River west of Glen Ross.

The property is adjacent to an existing conservation area — the 328-acre Keating site.

Discussion over cost and purchase of the land ended here Tuesday with an agreement to turn over initial negotiations for the property to an authority advisory board.

Authority secretary-treasurer Bill Lawson told the executive the authority may not be able to buy the land this year because of budget limitations.

He suggested the authority negotiate with owners Ray and Ralph Keating for a long-term option to buy and long-range financing of a purchase.

The Keating brothers own two seperate parcels that jointly consist of 125 acres of agricultural land, 200 acres of woodland, and the remainder swamp and marsh.

The land has approximately five miles of shoreline and was termed an "ideal conservation property" by authority vice-chairman Russell Sills Tuesday.

He said purchase arrangements initially broached by the Keating brothers were reasonable, as was the asking price.

It was agreed the authority would make an attempt to knock some dollars off that price.

In opting for a long-term option of purchase, the authority executive recognized potential difficulties involved if a sizeable portion of the $37,000 set aside for property acquisitions in the 1975 budget was fixed. Mr. Lawson said part of the funds may still be put to use on the Proctor House property in Brighton. An executive decision still pending.

Dry Spell May Kill Newly-planted Trees

FRANKFORD — General technologist Jim Kelleher told conservation officials Tuesday he expects the mortality rate among young trees planted in Cramahe Township this year to be higher than the normal 10 to 15 per cent.

He attributed the higher death rate to an "abnormally" dry spring season.

The tree-planting program was undertaken as a pilot project by the Lower Trent Region Conservation Authority this year. At a total cost of $2,300, between 40,000 and 42,-800 red pine and white spruce were planted on 50 acres of land in north-central Cramahe.

All trees were planted by last week on five separate 10-acre plots at the headwaters of Cold and Salt Creeks.

Mr. Kelleher told the authority executive the program has been embraced enthusiastically by the landowners. He said he has been asked for small signs with which to post the planted areas "to warn snowmobilers that there are young trees planted in the area".

The program is aimed at cutting down soil erosion during run-off periods and siltation of stream beds, as well as stabilization of creek water flow.

Results of the pilot project are not expected for some 10 years when the trees will have grown enough to provide some drainage and water control.

Park Conduct Improving

OUTLET PARK — Robert Davison, superintendent at Outlet Provincial Park, says there is an "overall improvement in conduct" at the park this year and attributes the change to closer surveillance by the park's law enforcement officers.

During the recent Victoria Day weekend, everything "went very well" he reported, despite the fact that the park was filled and 800 camper families and individuals were turned away.

His Birds Control Pests

WEST LAKE — In an era of insecticides, at least one man still relies on Mother Nature for insect control.

Since erecting apartment houses for purple martins in his back yard, Douglas Caley, West Lake, says he no longer has a need for sprays or other insecticides. Mr. Caley has four acres of asparagus and he says the annual attack by the asparagus beetle has ceased to be a problem. The population of mosquitoes on his premises, he adds, is almost nill.

"It's far better than wasting money on sprays", comments Mr. Caley.

The purple martin, famous for its colonial habits and predation on flying insects, is a common swallow in Prince Edward County.

White Chapel Opens For Special Services

PICTON — Worshippers will meet Sunday, June 1 at 3 p.m. at the White Chapel for an anniversary service maintaining this historic Prince Edward landmark as the oldest building of Methodist origin in Ontario used continuously for church meetings.

The congregation of The Old White Chapel was established in 1793, the year following the death of John Wesley, founder of Methodism. The chapel itself was erected in 1809 and has been maintained essentially in its original state since that date.

A provincial government plaque erected on the chapel grounds in 1959 confirms the little church as an historic site.

It was constructed on land donated by Stephen Conger, a Loyalist from New Jersey who settled with his family in Hallowell Township in 1787.

The White Chapel was the first Methodist Church in Prince Edward County and one of the earliest in Upper Canada. Built by William Moore and financed through local subscription it has been maintained as a place of worship longer than any other church of Methodist origin in the province.

Although regular services have not been held their for many years, once annually on the first Sunday in June an anniversary service is conducted.

This yearly service is popular not only among local residents but with many out-of-county persons who return to Picton especially to attend. A small burial ground at the rear of the church contains the graves of many of Prince Edward's pioneer settlers.

This year's service will be conducted by Reverend Robert Sherwin of Picton United Church.

Purchase Contemplated

Lower Trent Region Conservation Authority general technologist Jim Kelleher leans over the shoulder of vice-chairman Russell Sills as both study a map Tuesday of a possible authority land purchase on the Trent River. Executive committee member Art Wartman studies the map outlining the Keating property west of Glen Ross that is up for consideration.

Future of Greenbelt Worries Authority

FRANKFORD — Conservation officials here fear Trenton council's recent move to stop land purchases in the town's greenbelt is motivated by a desire to use project funds to buy another property in Trenton.

Lower Trent Region Conservation Authority chairman William Carter said here Tuesday he fears the greenbelt project will "go down a sideroad". He expressed concern that it would never be completed if funds were diverted.

Conservation Area Board chairman Art Wartman told the authority executive that Trenton has verbally requested the authority to use part of funds allotted for greenbelt purchases on another property.

He recommended no action be taken on the request until the authority knew where it stood legally.

The undisclosed parcel of land is reportedly valued at $100,000 and is available only this year. The dollar figure represents a major chunk of the $117,600 set aside in the authority's 1975 budget for greenbelt acquisitions. Trenton provides $35,280 as its share o greenbelt costs.

Mr. Wartman said he fears the town could in future return to the authority again and again and ask for diversion of funds and "nothing is left for the remainder of the authority".

Discussion over Trenton's intentions Tuesday was prompted by talk of plans for a meeting in mid-June. Then the authority and Trenton council will sit to chart the future course of land acquisitions.

Property purchases from roughly south of the I.G.A. Supermarket on Front St. were frozen May 5 when council requested an indefinite curtailment.

At the time, Mayor Bob Patrick said the move was taken to permit council to reassess its possession in face of possible involvement by CORTS in land purchases.

CORTS (Canada - Ontario Rideau-Trent-Severn advisory committee) has indicated it will become more deeply involved with development in the Trent River Valley.

Litter on Main Street Angers Picton Mayor

PICTON — Picton mayor Donald King this month stressed the importance of a clean town and urged action against weekend littering but Main Street on Monday morning still reflects litter bugs at work.

At the regular session of town council held May 5, Mayor King observed, "The Streets of the town are in very poor shape on Sunday morning."

"I want Picton to be a clean town," he added.

Mayor King has spoken to the chief of police asking that anti-littering bylaws be enforced.

He has also addressed the Prince Edward Chamber of Commerce urging co-operation from merchants in an effort to tidy town streets. Businessmen endorsed his suggestions.

Monday morning a new business directory erected on the lawn of the Armory Mall showed evidence of pranksters at work as lettering had been transposed. Newspapers and other debris littered the lawn where grass and weeds are thriving uncut.

Across the street in front of the post office two new signs designating five minute parking have been wrapped around the heads of the parking meters.

A beer bottle was tossed against the curb as a footnote to the weekend.

Many Main Street store front sidewalks were swept clean, however, in keeping with Mayor King's appeal for a cleaner town.

Picton police chief Charles Fletcher says no charges of littering have been laid so far this month and describes this offence as "a very difficult one to nail".

He observes paper, in particular, can be dropped without ready detection of the litterbug.

"We are more interested in beer bottles," he adds.

Chief Fletcher notes the bottles are seldom tossed from a car in view of police unless motorists are attempting to dispose of evidence.

He says police officers try to curb littering with papers and bottles but suggests the problem is a chronic one that often begins when parents permit their children to drop papers without stressing tidiness. As the children grow older their disregard for protection of their environment surfaces with more serious littering.

Antique Show Planned

PICTON — More than 30 registered dealers will partiepate in the 11th annual Antique Show and Sale to be held at Prince Edward Curling Club June 18 an 19.

The show, sponsored by the Women's Section of the curling club, will open daily at 11 a.m. and continue until 10 p.m.

Dealers will attend from Toronto, Montreal, Belleville, Kingston and many other centres.

Each year a wide range of antique pieces, jewellery and china is offered for sale during the two-day fair.

Convenor for the 1975 shoe is Mrs. Lloyd George of Bloomfield. Show secretary is Mrs. Charles Fletcher and treasurer Mrs. Donald Clark.

A plate luncheon will be provided during the show in addition to afternoon tea at tables on the main floor of the club house.

District at a Glance

Bloomfield Gets Cab

BLOOMFIELD — Bloomfield village now has its first taxi stand located on Main Street near the Bank of Commerce. Service will be provided by a cab from 10 a.m. until 10 p.m. daily.

Dance Planned

MILFOD — The Prince Edward Horse and Pony Club plans a barn dance Saturday night, May 31 at the Way Stock Farms, Milford. On Sunday, June 1, a trail ride including club member and their guests will leave the Way farm at 10 a.m.

Popular Display

One of the most popular display at the Ameliasburg Museum this year is this replica of a school room typical of those in the early 1900s.

WM. E. RILEY

KINSMEN CLUB OF BELLEVILLE
SPONSORS A
BLOOD
DONOR
CLINIC
IN CONJUNCTION WITH THE
CANADIAN RED CROSS SOCIETY
WED., MAY 28th
and
THURS., MAY 29th
at
MASONIC TEMPLE
FOSTER AVENUE
1:45 p.m. to 4:30 p.m.
6:00 p.m. to 8:30 p.m.

Moore Business Forms
ARE YOU
INTERESTED
IN A CAREER?

WE ARE LOOKING FOR MATURE, RESPONSIBLE PEOPLE WHO ARE INTERESTED IN A CAREER WITH ONE OF THE WORLD'S LARGEST MANUFACTURERS OF BUSINESS FORMS. WE ARE SEEKING PERSONS TO TRAIN AS:

PRINTING PRESS &
COLLATOR OPERATORS

WE WILL GIVE YOU ALL THE TRAINING YOU NEED AND YOU WILL BE ON THE PAYROLL WHILE YOU LEARN. PRIME CONSIDERATION WILL BE GIVEN TO APPLICANTS WITH A MECHANICAL BACKGROUND. IF YOU HAVE COMPLETED GRADE X OR EQUIVALENT AND ARE WILLING TO WORK SHIFTS, WE WOULD LIKE TO TALK TO YOU.
WE OFFER EXCELLENT COMPANY BENEFITS AND A GOOD STARTING WAGE. IF YOU ARE INTERESTED IN POINTING YOUR WAY TO A BRIGHTER FUTURE FOR YOU AND YOUR FAMILY PLEASE DIRECT YOUR INQUIRIES TO:

PERSONNEL DEPARTMENT
392-1205
(Between the hours of 8 a.m. and 4:30 p.m., Monday to Friday)
Moore Business Forms
TRENTON

SALAD SET
● 8-INCH HAND MADE CRYSTAL
CRYSTAL BOWL
● CHROME SERVING SPOON
● CHROME SERVING FORK
Reg. 8.95. Special 5.95
STROUD'S
JEWELLERY & GIFT SHOP
206-208 Front St. Downtown Belleville

KELLY'S
DISCOUNTS
MAY 28th TO JUNE 4th

Noxzema Cream
2-oz. Tube
M.S.L. $1.50
Noxzema Lotion
4 oz. 115 gm.
M.S.L. $1.50
Your Choice
1.19 ea.

SUDDEN TAN
3.5 oz. foam
or
4-oz. Lotion
M.S.L. $3.50
2.77

Coppertone Lotion
4-oz.
M.S.L. $2.10
1.49

Gillette Foamy
SHAVE CREAM
11-oz.
M.S.L. $1.59
Assorted Types
99¢

OFF
Insect Repellent
Spray 150 ml.
1.59
ANT TRAPS
Pack of 3s
66¢

Solarcaine Spray
4-oz.
M.S.L. $2.35
1.69

KELLY'S DRUG STORE
"YOUR PARCOST DRUG STORE"
● OPEN 7 DAYS A WEEK TO 9 P.M.
● Citywide Delivery
● Plenty of Free Parking
● Use Your Chargex
● Sub Post Office
411 BRIDGE ST. EAST
DIAL 962-5388

GOURMET BUFFET
Monday to Friday
Better Than Ever!
All You Can Eat 2.99
12-noon to 2 p.m.

Sun Valley
Ribs of Beef
and Steaks
A Specialty

Sun Valley
MOTOR INN
HWY. 14 AT THE 401
BELLEVILLE

This Week Appearing Nightly
"ANTICIPATION"
An Excellent Group Featuring A
Lovely Female Artist!

RESERVE
NOW
Sun Valley
● Book Your Wedding Reception
● Plan Your 1975 Convention (Special Rates)
CALL TODAY 962-9211

Canada's Labor-Management Split Shows Parallel with the United Kingdom

By JOHN D. HARBRON

Foreign Affairs Analyst

Thomson News Service

Perhaps the best way now to assess yet again the slow British descent into the abyss of economic disarray is to compare the British plight with our own.

On the surface, there doesn't appear to be much reason for making the parallel, except that many important activities within the present Canadian domestic economy look ominously like those of Britain in the mid-1960s.

With our 11-per-cent inflation in comparison to the British rate of more than 20 per cent, we appear to be on the same road, if further down it, from the British.

The kind of events which parallel Britain include the growing inability of management and labor to agree on almost anything except they both want what they consider to be their slice of the economic pie.

The incredible public statements made by post office union leaders before one of the many walkouts, that their members will "book off sick," is identical to the style used in the British unions beginning in the '60s and continuing until now.

One wonders if the only reason industrial workers in this country have not used the tea break as an excuse for the walk out is because we don't have it in Canadian plants.

As for Canadian management, they should read what their opposite numbers were saying in print in the business and management press of Britain of a decade ago.

It sounds like the private grousing that goes on today in the select clubs where Canadian industrialists gather.

Economically speaking we are indeed on the same dismal road as Britain, delayed only because we have applied Keynesian policies of cyclical and anti-cyclical budgeting less rigorously than the British.

But "boom-or-bust" is implicit in Canadian monetary policy thinking. If there is an alternative, two generations of Canadian economists in government and industry haven't found it.

However it is socially speaking where the crisis deepens perceptibly and tragically in Canada, in a way not unlike Britain of the '60s.

When various elements in society can no longer talk or relate to each other, especially when a concerned politician attempts to make them do so, the slide has begun.

Finance Minister John Turner's highly-commended efforts to get something new and innovative from industry and labor largely failed. That failure wasn't so much his as ours.

It is a sense of national responsibility about ourselves and our status which we lack and which the British also have let slip from them.

Even the politicization of the professions, the campuses and the unions show parallels with Britain. In Quebec the trade union movement has a social raison d'etre different in context, but identical in purpose to the politically, hard-line unions of Britain such as the engineers.

What is lacking at the political level is the slice down the middle between British Tories who believe growing state controls are dangerous and trade union intransigence are evil and British Laborites who say the first is essential and the second is a lie.

The NDP (our socialist party), may never see federal power. Nor may Canadian tories for a long time the way they are going. But British-type issues which can split a nation are here just the same.

The Intelligencer
Intelligencer Established 1834 — Ontario 1870
Published Daily by The Canadian Newspapers Company Limited
45 Bridge St East, Belleville, Ontario, Canada
GERALD A. MORTON - Publisher H. MYLES MORTON - General Manager
M. H. SWITZER, Managing Editor; W. L. B. McCULLAGH, Editorial Page Editor
E. J. WILLIAMS, Advertising Manager; B. S. LAVOIE, Circulation Manager

Sporting Facilities

The Belleville Yardmen have a circular in the mail informing householders that plans for the Quinte Sports Centre are "progressing favorably."

The Yardmen envisage the project being ready for use early in 1978. Facilities will include an ice surface suitable for both hockey and figure skating. Also in the plans are facilities for outdoor tennis, bowling, skating, a playground, as well as an indoor pool and gymnasium.

With the circular there is a form listing these and various other potential facilities and citizens are asked to list their preferences. These include such provisions as a gift shop, restaurant, community hall, and squash courts. Alternative membership proposals are also listed.

Meanwhile, the on-again-off-again subject of another municipal arena for Belleville has come to the fore again.

Council is talking once again about such a possibility, regardless of what the Yardmen do. It should be remembered though that much of what the latter's concept incorporates is of the kind a municipal arena might envisage also. Duplication should be avoided, unless it should be determined there would be a demand for similar facilities in both.

The cost factor will be a vital one in whatever is planned at the municipal level. But there is the future to consider; any such complex would be for this as well as ongoing generations. In these circumstances, half-measures would not be enough.

In any event, the psychological moment in this matter has come. Council must take it from here.

Bank Robbery Reflects Rise In Crime Rate

The bank robbery in Stirling was the second involving a small community in these parts in recent years.

There was the one in Consecon a few years ago and the suspects in that one were picked up in Vancouver. They had reached the end of the line, but it showed just how potentially successful such a robbery could be.

It is a lesson for banks, wherever they are located, to be watchful. Good work by local citizens was responsible for setting police on the trail of the Stirling robbers.

The public at large must be on the alert also, not to mention the police. Prime Minister Trudeau, who maintained his soft line on capital punishment when he was in Belleville last week, might do some more thinking on the subject — especially with the release of preliminary statistics for 1974 which show that the rate of violent crimes increased by 5.7 per cent in Canada over 1973.

Putting a Spoke in It

Members of Hastings-Prince Edward separate school board have been asking themselves a question that has a parallel at the national level.

Can a handful of employees disrupt government and board policy, to the decriment of the majority?

It appears janitors in the board's employ object to working on nights such as New Year's Eve, thus making it difficult for the board to permit community use of schools, say for a dance.

And the question in the minds of some board members' is, is effect: "Who is in charge here — the board of the janitors?"

One member suggested hiring a cleaning service if the janitors did not want to work, but then, who is going to pay for that? Certainly it should not be laid at the door of separate school taxpayers.

More and more today, it is every man for himself.

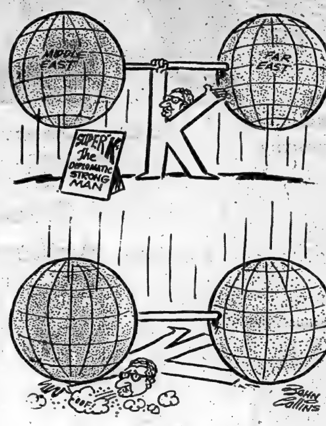

The Ups And Downs Of Doctor K

A Career in the Civil Service

Ottawa Journal

The last people to believe that the British public service was not the best in the world would be, one would have thought, the British. Well, the Economist, at least, apparently thinks that the French may just be better served. "What is wrong with the British civil service is not in its elitist recruiting system," the Economist says in an article defending that system, "but the late retiring age and the lack of swapping between the civil service and private business."

The article continues:

"Ask the French. They recruit and train the very brightest, then encourage them to move out of public service into the business world at a relatively young age. France manages to run a brilliant government machine along the way. There is a place for powerful, clever civil servants, particularly in a time of political turmoil. There is no place for dumb ones, who simply entrench the power of the civil service without actually using it to good effect under either good ministers or bad."

The trouble in Canada is that some of the best public servants do move out into the business world at a relatively young age — and never come back.

LOOKING BACKWARD

GLEANINGS FROM OUR FILES OF BYGONE YEARS

20 YEARS AGO

May 28, 1955

The first production by the Belleville Collegiate Glee Club entitled "Music on Parade" was given recently. Clifford Templer was in charge of the presentation, and vocal soloists were Don Cherry, Willo Wilkes and Karl Kappes.

30 YEARS AGO

May 28, 1945

Farm girls of Hastings County are active in garden brigade work according to H.L. Fair, agricultural representative who states that 36 girls have enrolled in four brigades. Each girl agrees to plant and take care of a garden.

Achievement days will be held for each brigade when girls will display fresh vegetables and canned vegetables from their gardens.

40 YEARS AGO

May 28, 1935

Local collectors awaiting the new regular series of postage stamps expected to be issued by the postal department at Ottawa on June 1, will not be able to procure them until about Thursday. The new stamps from 1 to 8 cents, with the exception of the 6 cent one, will contain the picture of King George in uniform. The ten cent one, the picture of a Royal Canadian Mounted policeman; the 13 cent a picture of the Charlottetown Confederation Assembly in 1864; the 20 cent a picture of Niagara Falls; the 50 cent a picture of the Parliament Buildings, Victoria; the 6 cent a picture of Airmail Flight; the 20 cent a Special Delivery Express and the $1.00 a picture of the Champlain Monument. The new issue is expected to be in as great demand as the Jubilee stamps for the first few days.

50 YEARS AGO

May 28, 1925

Manufacturing operations began this morning at the new plant of the Canadian Concrete Products Co. Rapid progress has been made in the erection of the buildings, the laying of the extensive mixing and moulding platforms and the installation of boilers, hoisting engines and mixers as well as a derrick of ten-ton capacity. H.K. Harrison, general manager, expressed himself as pleased with progress.

Paper Recycling Curbed

Editor,
The Intelligencer:

Mr. People's distress at the cancellation of the Belleville paper pick up for recycling is understandable. It is shared undoubtedly by many other communities who have been placed in the same position, and is felt perhaps even more keenly by many paper mills whose lack of orders has forced them to curtail drastically their purchases of paper for recycling, adopt a shorter production week and consequently lay off a number of their employees.

There is absolutely no point in blaming the Ontario Government and the Ministry of the Environment. Fortunately, both bodies realize that it is impossible to legislate the greater usage of paper for recycling if the consuming mills have no orders for which the recycled fibre can be used.

The greatest users of paper for recycling are the "board" mills, i.e. those who are primarily engaged in the production of paperboard for the packaging industry. These mills are virtually 100 per cent recycling mills now. In other words, they use little or no pulp. Mr. Peoples will agree that it is difficult to improve upon 100 per cent usage.

Mills engaged in the production of other types of paper, e.g. fine papers, corrugating medium, etc. are already using as much recycled paper in the production of their product as is technically feasible. There will be improvements in this direction.

It is extremely unjust and untrue to infer, as Mr. Peoples does, that mills have suddenly decided that they prefer to "destroy the trees in the forests" rather than recycle. In fact, the statement borders upon the ludicrous. Given the ability to choose, it would be economic madness for paper mills to use virgin pulp, in preference to "secondary fibre", as paper for recycling is more properly known.

The blanket statement that "the pulp and paper industry have been allowed to poison our water and air and destroy our Natural Environment" is so exaggerated as to be hardly worthy of comment.

While not being blameless, in common with other types of industry, the pulp and paper mills are spending vast sums of money to correct those bad situations which have been permitted to develop.

Two points must be made clear:

First, any reduction in the usage of recycled paper by mills does not, mean a corresponding increase in the usage of virgin pulp.

Second, the current situation in the pulp and paper industry is a very real reflection of the current economic recession which is plaguing Canada, the United States and many other countries.

To ignore these controlling factors and to blame the situation on the paper mills is less than honest.

The current lack of demand for waste paper for recycling will be corrected when, and only when, the present economic recession is over and the mills are once again back in full production. Only the purchasing pattern of the general public will achieve this reversal — not any legislation, enforcement or conservation programs. The law of supply and demand is still the supreme controlling factor.

J.H. FORBES

Trenton.

Lenin's Long-term Strategy

Editor,
The Intelligencer:

In 1921 Lenin wrote these prophetic words: "As a result of my own personal observation during the years of emigration, I must say that the so-called cultural strata of Western Europe and America are not capable of understanding the contemporary state of affairs nor the actual alignment of forces; we must regard these strata as deaf mutes and act accordingly . . . the capitalists of the entire world, and their governments, in the rush of conquering Soviet markets, will close their eyes to realities, and will thus become blind deaf mutes. They will open credit which will serve as a support for the Communist party in their countries and will provide us with essential materials and technology essential for our future victorious attacks on our suppliers. In other words, they will be working to prepare their own suicides".

In 1967 Brezhnev said that "Detente should not be construed as signifying a change in Soviet international objectives. Detente is simply a new tactic, a new means toward the old end — the worldwide advance and ultimate victory of Communism" What he meant was that cold war should be ended, not in the interest of peace, but because it hampers the 'activity of the revolutionary democratic forces' — which is the way they describe themselves even though they are neither revolutionary nor democratic but static and totalitarian.

"The greatest threat to peace today is the inability to face the world as it is, and to understand clearly the nature of freedom's enemies. That threat is nowhere more clearly posed than in the delusion we call detente. If Lenin could know how we have risen for the bait, he would do a dance in his grave.

UNSUBVERTED

Bible Digest

by H. S. DEAN

"So shall thy barns be filled with plenty and thy presses shall burst out with new wine." Proverbs 3:10

God is not controlled by human circumstances, nor by current economy trends. Stand on His promises, He will provide. "My God shall supply all your need according to His riches in glory by Christ Jesus."

SUBSCRIPTION RATES
By carrier .... [illegible] weekly
Single Copy Rate .... [illegible]
By mail in Canada except where carrier delivery is available:
One Year .... [illegible]
Six Months .... [illegible]
Three Months .... [illegible]
One Month .... [illegible]
Where carrier delivery is available:
One Year .... [illegible]
Second Class Mail Registration No. 1714.

The Intelligencer is a member of Canadian Daily Newspaper Association, Canadian Press, The Audit Bureau of Circulations.

Ulster Detainee Won Damages But Hatred and Fear Were Sequel to Beating

By KEVIN DOYLE

TOOMEBRIDGE, Northern Ireland (CP) — In the spring of 1971, this sleepy County Antrim fishing village was a fairly peaceful republican stronghold.

Before summer was out, it had been dragged into the vicious sectarian horrors which pass for politics in what some commentators call the meanest corner of the British Isles.

The change began at 5 a.m., Aug. 9, when British soldiers and Ulster security forces first entered the houses of suspected terrorists through the whole of Northern Ireland with the power to hold those arrested indefinitely and without trial if they thought it necessary.

Some were quickly released when they established their innocence. Some are still being held and some—nobody is sure how many—were tortured. Although the internment practice has been reduced, it remains perhaps the single greatest source of bitterness in the entire tragedy of Ulster.

One of the first men to be seized was 40-year-old Patrick Shivers, a local construction worker, Roman Catholic, father of five and husband of an epileptic wife.

His treatment by security forces later resulted in an out-of-court award to him of £15,000 ($36,000) paid by the Northern Ireland authorities and the British ministry of defence, ultimately responsible for Ulster security. It was one of the largest settlements ever paid to a detainee.

Neither Shivers nor Toomebridge has been the same since. Toomebridge seethes with anti-British hatred and Shivers is a shaken, wincing bundle of nerves.

There is no way of authenticating every detail of his description of the way he was treated. But the fact that some prisoners were brutally handled has been established by a British government commission. Shivers is not certain whether it was Ulster security police or British troops, or both, who manhandled him.

His case has been carefully documented by Amnesty International.

Shivers is extremely reluctant to talk to strangers. Only after lengthy persuasion would he agree to tell his story over a late-night beer in a dim, smoky room of Paddy Taggart's Hotel.

"That morning, Aug. 9, there was a heavy knock at the door. An English voice shouted for us to open up and 12 or 14 soldiers with guns raced into the house. They gave me five minutes to dress. There was no explanation, no time for tea, no time to say goodbye."

Shivers was taken in a truck to Ballykelly army camp in County Down where he was identified by a man standing behind a blanket which kept him from view. He was later transferred to a camp named Magilligan with a number of others.

"Then I was given some stew and told to sleep. This was Tuesday, I think, and I hadn't been able to sleep the first night, Monday, because the soldiers kept throwing stones at the roof and the police dogs kept scratching at the doors. I was afraid they were going to send them in. Someone kept firing water cannons through the windows.

"The next morning I heard a Scottish voice shout: "Right, you, bastards, up."

A canvas hood was suddenly pulled over his head. He had been stripped naked earlier but now someone pulled some loose-fitting clothes on to him.

"Then they shoved me across a field and into a helicopter. I couldn't see anything. I'd never flown before. I was suffocating from the hood and I remembered pictures of people being thrown out of helicopters in Vietnam. We must have been up an hour and a half. Nobody spoke. I was afraid. God, I was afraid.

"When we landed I was tossed into a truck and driven back to the camp. Then they stripped me again and a cold hand kept running all over my body.

"Then a terrible whining noise, like air escaping, filled the whole room. Two of them shoved me up against a cement wall, kicked my feet apart and pulled my legs back as far as they could. They shoved my bottom in so that all the weight was on my fingers.

"My hands got numb and I slipped and fell on a hot pipe. Someone grabbed my hands and beat them on the floor to get the feeling back. They pushed me up against the wall again.

"They screwed the bottom of the hood to cut off the air. I started to think I was dying. There was an awful thirst and the noise, always the noise.

"I started to pray. I prayed out loud to stop the noise. I prayed to a baby we had lost when it was six months old. I prayed to my dead sister. I was so desperately thirsty. Someone put a drop of water on my lip. I thought I'd go crazy."

The same process of falling and being propped up continued for probably three days, said Shivers, steadying one hand with the other to sip his beer.

"I had an illusion where I saw hundreds of glasses of cold, sparkling lemonade in front of me and I tried to grab them. Then I seemed to see a bright light inside the hood and I thought I was dead and my youngster was with me. It's the nicest feeling I ever felt. I was so happy to be dead."

Shivers was taken again to the helicopter and flown in terror around the area for another hour.

"When we landed they made me run barefoot over a stony field until my head crashed into a wall and I passed out."

Later he was questioned by two Irish security men about his membership in the civil rights movement, which he acknowledged, and about his participation in the IRA, which he denied.

"After, they threw me in the truck and for the first time I was beaten by three or four men. Someone hit me hard on the side of the head and I fainted.

"Next thing I know, I was in the helicopter again. Then back to the wall and the noise afterwards. I kept thinking, I'm broken, I'll never be able to sit round the fire with my children again.

"The noise-room was unbearably hot and the questioning-room was always freezing. Then they made me sit on the floor, ramrod straight, with a sharp rod in my back so I couldn't move. That was worse than the wall. I could hear other people groaning and someone kept saying he was dying.

Suddenly after eight days, it ended. Shivers was told the authorities could "get nothing on me and I was being transferred to Crumlin Road Jail in Belfast."

Before leaving Magilligan, he was weighed. "I'd lost 13 pounds."

"On the way out they made me strip again so they could take pictures. That was the worst of all because my whole body had shrivelled to nothing. It looked like they had taken my manhood.

"We flew to the Crumlin Road in a helicopter again but this time the Special (Special Branch man) came along too and he would put his hand gently on my arm from time to time to calm me. Even though I hated his guts I was grateful."

In prison, Shivers kept trying to climb up the wall of his cell when he fell asleep and psychiatrists and doctors were called in.

"Someone told me my wife was worried about me because nobody had told her where I was. For the first time I remembered my wife. She came in the next day and when she saw me, she fainted."

Shivers has received almost continuous psychiatric care since he was released from Crumlin Road in October, 1971.

"If they come for me again," he said, "I'll try to run so they'll shoot me and then it'll be all over."

No Break For Seniors

Belleville City council has decided at present not to take any action on a request to grant pensioners an education tax exemption.

It was the second time the appeal — for a $100 rebate on education taxes — has been made to council by the Belleville Branch of Pensioners Concerned Canada Inc.

Council's decision this week came after a review by city manager Wilbur Purcell of present tax credit systems and other assistance available to the elderly that reduced the cost of municipal property levies.

Frank Morrell, city treasurer reported that if elderly owners of average residences took full advantage of available Ontario tax credits they would pay a "very insignificant amount" of local property taxes.

Health Councils Endorsed

The Ontario health ministry has strengthened its push for development of district health councils.

The ministry's area planning co-ordinators are being asked to concentrate on organization of such groups, Belleville city council learned this week.

The explanation came in a letter from W. Alan Backley, assistant deputy minister, outlining the regions for which the co-ordinators are responsible.

The number of such officials was increased from three to five earlier this year.

Learning The Natural Way

Student teachers, Mary May (back left) and Pamela Sager, from Michigan, spend a few moments with two Grade 1 students Kerk DeVries and Susan Burtt at the H.R. Frink Outdoor Education Centre. The student teachers are on a four-week course with the Hastings County Board of Education.

Baker Elected to Top Association Position

STIRLING — Board of education officials learned here this week its manager of purchasing Eva Baker has been elected president of the Eastern Ontario District of the Purchasing Management Association of Canada.

Miss Baker, who works at the Ann St. Education Centre becomes the first women president in the eastern Ontario district and only the second time a woman has been president of any district in Canada.

The eastern district covers an area from Brockville to Trenton and includes people purchasing responsibilities in industry, commerce, government, education and other institutions. Miss Baker was also the first woman in Canada to earn the designation of professional purchaser.

Two U.S. Teachers Learning At Education Outdoor Centre

By RON CARSON

Staff Reporter

Student teachers Pamela Sager and Mary May came all the way from Michigan to be bitten to death by mosquitos — but that's part of the education in the outdoors.

The two student teachers, Pamela 22, and Mary, 21, both attend Alma College at Alma, Michigan, north of the state capital of Lansing. At their own expense they have spent the last four weeks in Belleville at the H.R. Frink Outdoor Education Centre, sponsored by the Hastings County Board of Education.

Under the direction of Wayne Brooks, co-ordinator of out of school learning for the boards, the two teachers work directly with elementary school students at the outdoor centre. The centre was opened in 1972 and is used as a 200-acre outdoor resource facility for schools in Hastings County.

The outdoor facility is located about 5½ miles north of 401 on Highway 37. It is a good cross-section of landscape and geography in south Hastings.

Mr. Brooks, who was in charge of any out-of-the-class learning, said the program for the American student teachers now is in its second year and he hopes it will continue to expand. The teachers live in the Belleville community.

Mary, who will be a senior student at Alma College next year, said she is interested in the program because she wants to be able to lead her own classroom on field trips and handle nature studies.

Pamela, who has graduated this year, said she wants to learn as much about outdoor education as possible in order to work with youth groups. She does not want to enter teaching the classroom directly.

Both teachers were generally impressed with the outdoor educational facilities in Hastings County and both enjoyed working with the students. They will graduates with Bachelor of Arts in Education. Pamela already has a degree in political science.

Barbershop and Brass Concert Planned for Tweed

TWEED — Residents of Tweed and district will have an opportunity Sunday to hear an unique combination, barbershop singing and brass in concert, at the auditorium of the Tweed-Hungerford Senior Public School.

The Bay of Quinte Chapter of Sweet Adelines Inc., is made up of 44 members from Belleville, Trenton, Brighton and Picton, who meet every Monday evening at 8 p.m. at the Bridge Street United Church, Belleville. They have been singing together since September, and hope to be chartered soon.

Sweet Adelines Inc. is an international organization for women who enjoy singing barbershop harmony. The local director is Aileen Speed and the president is Mary Lou Letersky.

The Concert Brass was started in 1973 by several Belleville and Trenton musicians, who wanted an opportunity of playing music, tastefully and with color and precision. These musicians also wanted an outlet whereby they could bring aspiring brass students along, and the formation of this group gave them the perfect vehicle.

Trustee Questions Rising School Cost

STIRLING — Trustee Donald Williams thinks one ministry of the provincial government should be financially responsible for the demands of another ministry.

The statement was made here this week when the Hastings County Board of Education learned the estimated cost of the new Foxboro Senior Elementary School has jumped from about $980,831 to just over a $1 million due to additional work required by the ministry of the environment.

Business superintendent Ken Wormald pointed out that the ministry of the environment required additional tile bed area at the school site because of soil condition. This jumped the cost of the project by about $30,000.

Additional fire safety alterations also escalated the total cost of the school by about $6,000. Mr. Williams said the board should not be financially responsible for this additional requirements set down by another ministry of the provincial government.

The ministry of education would have approved the working plans when the original project was started. Mr. Wormald said he would convey Mr. William's feelings to the government and press for additional grants to cover the cost.

TRUCK LOAD SAVINGS STRETCH YOUR FOOD DOLLARS

TRUCKLOAD SALE

PRODUCE OF U.S.A. — FLORIDA
ORANGES doz. 49¢

PRODUCE OF U.S.A. No. 1
New Potatoes lb. 14¢

ARRIVING DAILY 24-OZ. LOAF
BREAD ea. 30¢

PRODUCE OF U.S.A. No. 1
LETTUCE ea. 33¢

ATTENTION GARDENERS
Onion Sets 5 lbs. 99¢

● SUPER SPECIAL ●
MUSHROOMS lb. 59¢

Monday, Tuesday, Wednesday & Saturday 8 a.m. 'til 6 p.m.
Thursday & Friday 8 a.m. 'til 9 p.m.

UNITED PRODUCE WAREHOUSE
237 COLEMAN ST. — (JUST NORTH OF DIXIE LEE CHICKEN))
PHONE 966-4701 — CASH AND CARRY
IT PAYS OFF!

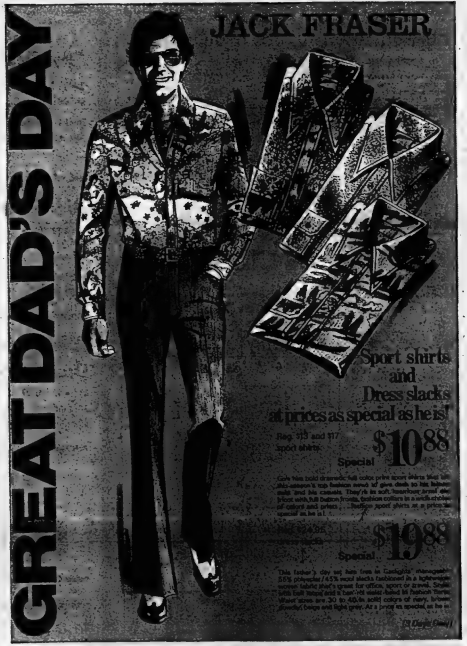

GREAT DAD'S DAY
JACK FRASER
Sport shirts and Dress slacks at prices as special as he is!
Reg. $13 and $17 sport shirts
Special $10 88
Special $19 88

JACK FRASER
CHARGEX
QUINTE MALL BELLEVILLE DIAL 962-8523
30 DUNDAS ST. WEST TRENTON DIAL 392-3574
master charge

TODAY IS KIWANIS PEANUT DAY!
"WATCH FOR THE PEANUT MAN"

Ann Landers

'Doggy Bag' Embarrasses Date

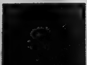

Dear Ann Landers: Last night I had a dinner date with an attractive young man who is a successful attorney. He took me to a fashionable (and expensive) restaurant. As the waiter was about to clear the table, my friend asked him to please put the remainder of his steak in a bag so he could take it home to his dog. I happen to know the gentleman doesn't have a dog.

I confess I was embarrassed when he made the request. It seemed a little cheap. Upon leaving the restaurant we ran into friends. I felt very self-conscious, wondering whether or not they noticed my escort was carrying a paper sack.

Please give me your views on this.—A Blusher

Dear Blusher: I applaud your friend for having the courage to take the leftover steak home. The amount of perfectly good food thrown into restaurant garbage pails is sickening—especially now, when one sees so many pathetic pictures of starving people in other parts of the world.

My only criticism of your friend is that he "invented" the dog. I'm sure the waiter couldn't have cared less. In fact, some of the most elegant restaurants in the country encourage "toting." They even supply "People Bags."

Dear Ann Landers: I'm the mother of three teen-agers who read your column faithfully. You have printed several letters from mothers of overweight daughters. You always advise the mother to "quit nagging . . . say nothing about what the girl eats or how she looks." You insist it's an emotional problem that should be worked out with a physician and a counselor.

My problem is the opposite. It's a 16-year-old starver. The girl is skinny as a rat—always catching cold — and she looks like a scarecrow.

I've tried everything to get her to eat but she insists she's never hungry and says nobody needs three meals a day. What can a mother do with a child like this?—Beside Myself in N.J.

Dear N.J.: My advice to you is the same as to mothers who have overweight daughters. It's in your letter to me. I hope you find it and take it.

Dear Ann Landers: Convention dictates that the man is supposed to make the first move, but what if the woman has that certain feeling before he realizes he's interested in her?

I met Kurt at a party and fell for him immediately. I decided to be open and honest instead of coy and subtle. I invited him to come over for an evening of conversation. He accepted and we had a pleasant time.

Kurt never called me back, but we've bumped into each other several times. He always says, "We'll have to get together soon." But he's never done anything about it. I've sent him a couple of comical notes in the mail. No response. Please, Ann, tell me how can I win him over? He's not just another guy to me.—Serious

Dear S.: You've tried the aggressive approach and it didn't work. Now take the hint and cool it, honey. There's no way you can "win over" a man if he's not interested.

CONFIDENTIAL to Long-winded But I Love Him: Tell the doll that conclusions are an important part of every speech, especially when they come close to the beginning.

Doris Clark

Be Swift to Love, Hasten to Be Kind

"Life is short and we have not too much time for gladdening the hearts of those who are travelling the dark way with us.

"Oh, be swift to love! Make haste to be kind."

— Henri Amiel.

The above words were artistically inscribed on a colorful poster, tacked up on the wall of The Pastoral Institute of Calgary, and I read them there a few weeks ago.

Mr. Mullen, the director, was kind enough to have them copied for me. They contain, in a large part, the philosophy which makes the Institute tick.

There is a lot going on there: Personal counselling, family and life education, community development, professional research, to name just a few.

Here, also, is to be found the Personal Acquaintance Service, which has developed many ways of bringing lonely men and women together, often bridging great distances in finding new friends to match one another in the important aspects of living — interests, age, religion and other things.

They can help one elderly woman to find another elderly woman with whom to travel, congenially. Ad infinitum.

If you want to use their correspondence service for finding new friends, write to The Pastoral Institute, 1134 - 8th Avenue S. W., Calgary, Alta. T2P 1J5.

Dear Doris: After 27 years of marriage, I don't love my husband like I did before I learned that he is always interested in those trashy magazines, and used to go to see those stripper girls.

How can I trust a husband like that? I wish I could have a really loving husband.

Help Me.

Dear Reader: Perhaps you do have a really loving husband. Have you entered into your sexual relationship with him in a light-hearted, giving spirit? If he is in a sense, deprived, he may feel compelled to turn to this sort of entertainment for release.

I do not condone strip shows or pornographic magazines; but don't take it so seriously. Instead, work at being more attractive and loving yourself. He is not unfaithful; but you might just drive him into the arms of someone more sympathetic.

Dear Doris: I am 15. My parents are always bugging me to get a job. I had an opportunity to work at a drive-in restaurant, but my parents wouldn't let me because it would be night work. I hate home and want to move out because they're old-fashioned. What can I do?

Fed Up With Old-Fashioned PARENTS.

Dear Fed Up: Not old-fashioned: concerned. Night travel at your age has terrifying hazards.

Would they agree to letting you baby-sit near home, or working Saturdays in a local store? Why not work on those possibilities? It's no picnic being on your own; forget it for now and be glad you have parents who care about your safety.

(Doris cannot begin to answer all your questions in the column. To make sure of your reply, remember to enclose a stamped, self-addressed envelope, sending your letter in care of this newspaper.)

Gives Incentive

RED DEER, Alta. (CP) — A program aimed at the woman who has been married for several years and started to raise a family but "would like something more" is being offered at Red Deer College. Program co-ordinators say emphasis will be on the development of self-confidence and communications skills.

Will Skip Lunch

TORONTO (CP) — More than one million secondary school students across Canada have been asked to give up their lunch for one day, May 7, for Project Canada Fast. Organizers, the Canadian Save the Children Fund, say proceeds collected by the students will be donated to the fund.

- NOW OPEN -
BREAD UNLIMITED
"WHOLESALE PRICES ON
FRESH DAILY BAKERY PRODUCTS"
1½ MI. EAST OF BELLEVILLE ON HWY. 2 AT
POINT ANNE LANE
"We're not a bank . . . but we're a great place to save"

Feminism

Quick Retorts for Put-Downs

VANCOUVER (CP) — Question: How can you, a mother, go out to a daily job? Answer: My children are addicted to eating.

Question: How come a nice girl like you isn't married? Answer: Sheer luck. Or, alternatively, I haven't asked anyone yet.

Vancouver Status of Women is holding a series of informal meetings to help women come up with these and similar zingers when confronted with sexist put-downs. Jo Lazenby, a member of the group, says it hopes to compile a booklet of them.

"You get challenged when you know there's nothing wrong with what you're doing," she said. "The challenge, or the put-down, is usually made to you when you're a little off-guard.

"You're on the defensive; you sputter something out; a few days later, when you think about it, you can come up with a really good retort.

"We're trying to get as many women as possible to relate the sort of experiences they've been faced with."

She said the group is looking for a core of 10 to 12 participants, as well as telephoned contributions, to find answers to put-down comments.

"You don't want the response to crush the other person, but sometimes you just need one sharp line to show that you mean business.

"We try not to counter a put-down with another put-down. You don't want, after all, to go after a mosquito with an elephant gun. But then neither do you want a fly-swatter in your hand when somebody rolls out the cannons."

Ms. Lazenby said women face embarrassing and sometimes degrading comments and questions in sexual, educational and employment areas in particular.

"A lot of times humor helps defuse a situation. The people who challenge you usually don't really want a proper explanation—a quick answer can be the best tactic.

"If you answer belligerently, both of you sometimes retreat to your corners without solving anything."

Finding Mates Becomes Difficult, Russian Men Seek Matchmakers

By LYNNE OLSON

MOSCOW (AP)—An old Russian woman was on trial for accepting money as a matchmaker. One of the witnesses, a young woman, was asked by the judge why she had engaged the babushka's services.

"Where else should I look for a bridegroom?" the girl replied. "At work? One guy works at our factory for every four girls. In the park? Guys don't come there to look for brides."

Like their American counterparts, young people in Soviet urban centres often have a hard time meeting prospective mates.

What can be done to solve their predicament? A number of Soviet social scientists are growing intrigued by a Western invention — match-making by computer.

Although computer dating has never been tried in the Soviet Union, it has been established in several Eastern European countries, including East Germany, Czechoslovakia, Poland and Hungary.

The idea was briefly brought up here in 1970, when several newspapers advocated the establishment of a computerized matchmaking bureau.

But the Communist Party newspaper Pravda ended the discussion in 1971 by saying the proposal was alien to Soviet society" and "did not include one word about love."

In reviving the idea, its advocates have been careful to explain that the computer would only be an aid and that love would still be all-important.

One explained the need for a wider choice of prospective spouses: "What kind of life does a person have today? He sees his apartment, streetcar and work. His circle of acquaintances is limited. And the bigger the city, the more complications."

In the 1970 census, there were 13 Soviet women for every 11 men. In some towns, particularly textile centres where women have most of the jobs, the ratio jumps as high as 17 women to 10 men.

The pros and cons of marriage are not as heatedly debated in the Soviet Union as they are in North America. There's still a belief that every person ought to get married if he truly wants to be happy.

"The number of bachelors and spinsters in this country is dangerously increasing," said writer Yuri Rurikov. "A quarter of the men between 25 and 30 years old are unmarried. There are tens of millions of persons who haven't found mates.

"This is not only a sea of personal disaster but also a social disaster. It means there are tens of millions of unborn children, tens of millions of future or—to be more accurate—not future workers."

Russians take the idea of computer matchmaking much more seriously than did many North Americans, who considered computer dating services a fad.

Here, computer technology is considered king. Many believe a computer can solve just about any problem, including those in personal and social areas.

Discrimination Strong

SASKATOON (CP) — Fewer women than men reach the upper echelons of education administration, says Dr. Sybil Shack, former president of the Canadian Teachers' Federation. She told a lecture there is a "strong societal bias against women in administrative positions, especially when that means they will be directing men."

walkers
Something Special from
WEIL
PARIS

EAU DE COLOGNE
ANTILOPE
NET WT. 1½ OZ - 45 G
ANTILOPE
eau de cologne
WEIL
A
B

It happens only once a year! Weil is a very special name in fragrances and here are three of their memorable scents at very low prices! These prices are offered by the Weil Company only once a year . . . and lucky you can come and choose these Weil products in our cosmetic department now!

A. Antilope Eau de Cologne
1½ Oz. Spray Only 3.95

B. Antilope Parfum de Toilette
¼ Oz. Only 1.50

Weil de Weil Parfum de Toilette—1 Oz. and Secret of Venus Bath & Body Perfume—¼ Oz. A 7.50 Value! Only 5.50 Set

USE YOUR WALKERS OPTION CHARGE ACCOUNT, CHARGEX OR MASTER CHARGE.
ENJOY WALKERS . . . 30 LOCATIONS IN ONTARIO.
walkers OPTION CHARGE ACCOUNT
master charge
CHARGEX
270 FRONT STREET 968-5751

Crossley
Karastan
CARPETS
—VISIT—
Belleville
Broadloom
194 COLEMAN ST.
(Corner Bridge St. W.)
PHONE 968-6405

FABRICLAND
distributors
COMPARE OUR PRICES ANYWHERE
521 Dundas St. West Belleville

"By Gosh"
100% Polyester
45" Wide
NOW $4.88 yd.
Looks and feels like ultra suede. Washes and wears like ultra suede. Suitable for suits - skirts - jackets. 12 shades to choose from. Reg. Low Price $6.98 yd.

100% Polyester Linen Look
100% Polyester Double Crepe
NOW $3.79 yd.
60" wide. 24 shades to choose from. Ideal for summer wear. Slacks - Shorts - Dresses - Tops. Our reg. low price $4.98 yd.

Dior Satin Printed
100% Polyester
45" wide
NOW $3.79 yd.
Washable. 8 colors to choose from. Our reg. low price $4.90 yd.

Plain Satin Crepe
NOW $2.88 yd.
100% Polyester. 45" wide. Washable. Our reg. low price $3.98 yd.

100% Acrylic Doubleknits
60" - 70" wide
NOW $2.50 yd.
10 shades to choose from. Ideal for suits, dresses and summer wear. Our reg. low price $3.98 yd.

100% Polyester Doubleknits
NOW $2.50 yd.
60" wide. Washable. 14 patterns and colors. Ideal for mix and match suits and dresses. Our reg. low price $3.98 yd.

Upholstery Velvets
Just arrived. 54" wide. Assorted patterns.
$5.98 yd. - $8.95 yd.

Drapery Ends
NOW $1.50 yd.
Variety of shades and prints. 45" wide. Reg. low prices $2.98.

WE NOW CARRY
READY-MADE DRAPES
AND SEMI SHEERS

Be Sure to Visit Our
$ $ $ $ $ $
DOLLAR
CENTRE

Hours:
Monday to Friday
9:30 a.m. 'til 9:30 p.m.
Saturdays
9:30 a.m. 'til 6:00 p.m.

FABRICLAND
Old "Bad Boy" Location
OPPOSITE TOWERS AND FOOD CITY
PHONE 968-3565
521 Dundas St. W. Belleville

TOWERS
FABRICLAND

Social Notes

Mr. and Mrs. Rod Edward Follwell

Follwell — Wahl

Kate Ann Wahl and Rod Edward Follwell exchanged wedding vows May 17 in Holy Trinity Church, Shannonville.

The bride is the daughter of Mr. and Mrs. W.G. Wahl, Corbyville; the groom is the son of Mr. and Mrs. Edward Follwell, Belleville.

Canon Peter Tett and Reverend Harry Robinson officiated. The organist was Rev. Brian Yealland.

Given in marriage by her father, the bride wore a crystalette organza gown in princess style banded in lace with embroidery accents. The matching Juliet cap was also embroidered in pearls. She carried a bouquet of white daisies.

Maid of honor Mary Scott wore a gown of teal blue. Groomsman was John Judson.

A dinner reception was held at the Four Seasons.

Mr. and Mrs. Ronald Wood, Ameliasburg, are pleased to announce the engagement of their daughter, Brenda Marjorie to Michael Donald Flieger, son of Mrs. Geraldine Flieger, Belleville. The marriage will take place on Saturday, June 28, at Holloway Street United Church, Belleville.

People and Events

STIRLING HORTICULTURAL

The Stirling Horticultural Society met in St. Paul's United Church recently to make arrangements for the Flower Show to be held Friday, June 20, and for a service in St. John's Anglican Church Sunday, June 8.

Peggy Faulkner showed two films depicting flowering shrubs, roses and perennials, and also a chrysanthemum show in Japan.

BELLEVILLE NEWCOMERS CLUB

On Wednesday, May 28, at 7 p.m. in Bridge Street United Church, Clifford Belch, from the city Parks and Recreation Department will give a talk and show slides on summer activities in Belleville.

All newcomers to Belleville are welcome.

REDNERSVILLE WI

Mabel Onderdonk was hostess for the May 22 meeting of the Rednersville Women's Institute. President Edith Cairns welcomed members and guests, and asked that the roll call be answered with the responsibilities of WI membership.

Marlene Corfield gave a report on the officers' conference in Waterloo at which William Stewart, Minister of Agriculture, was a guest speaker.

Phyllis McFaul reported on the 67th district annual convention which took place in Bloomfield recently. Mrs. Onderdonk said that out of five resolutions sent in from the Trent Valley area, three were passed.

The summer bus trip for the group will include a visit to the Kleinburg Museum, the Erland Lee Homestead and the Hamilton Botanical Gardens.

The annual auction of items donated by members took place with Frances Young acting as auctioneer. The meeting adjourned and was followed by lunch.

BGH AUXILIARY

A record number of 1,763 in-hospital volunteer hours was reported for May at the recent general meeting of the Belleville Hospital Auxiliary.

A donation of $100 was received from a former extended care patient, accompanied by a note thanking the auxiliary for the varied program of parties, movies and outings it provides.

Meal-time assistants and a general information service will be included in the future volunteer program, and seven musical concerts in the hospital courtyard will also be arranged by the auxiliary during the summer.

"Bachelor" Bride

SOLIHULL, England (CP) — Authorities here are investigating an allegation that laborer Brenda Watson, 25, posed as a bachelor in her marriage to Margaret Jeff, 35, before a Warwickshire registrar. "All I did was marry the woman I love," said Brenda, who has had two sex operations. "Now we want to adopt children and live our own lives together."

Mushrooms Boast Lots of Flavor, Few Calories

Lots of flavor, few calories — what more could you ask from a food favorite? You get these from mushrooms — and a plus. Though relatively expensive, they go a very long way.

Fresh mushrooms can be stored for several days in the refrigerator. Remove mushrooms from bag and spread on a tray or plate. Cover with a slightly damp cloth. If mushrooms are purchased in a ventilated box, remove plastic wrap and store in refrigerator covered with a damp towel. Do not wash or wipe mushrooms before storing.

To prepare mushrooms for eating or cooking, just wipe with a damp cloth and trim the very end of the stem. If you feel you must wash mushrooms — it's not recommended, they're so absorbent — rinse quickly under cool water and dry individually and at once. Do not soak or peel.

For a real local bargain, try buying mushrooms at the low price of two pounds for $1 at the Wellington Campbell Soup factory.

Mushroom Crepes

½ lb. cottage cheese
¼ cup parsley, chopped
two eggs
½ lb. mushrooms, sliced
one onion diced
three tbsp butter
cheese sauce
12 crepes

In a skillet, saute mushrooms and onion in butter slowly for about five minutes. Remove mushrooms and onions with slotted spoon. Make cheese sauce in same skillet. (See below). Mash cottage cheese well with a fork and beat in eggs. Add parsley and salt and pepper to taste. Mix in mushrooms and ½ of cheese sauce. Refrigerate immediately. This mixture may be refrigerated in a covered container for 24 hours before using. Place two to three tbsp mixture on each crepe and roll up or fold as desired. Place crepes on oven dish and cover with remaining sauce. Heat in moderate oven about 30 minutes. Serves 4 as first course.

Cheese Sauce

two tbsp butter
three tbsp flour
¼ cup grated parmesan
¼ cup grated swiss cheese
¼ cup vermouth or dry white wine
1½ cups milk or light cream

Heat butter with liquor from mushrooms. Stir in flour and slowly add milk or cream to make thick sauce. Keep over a low heat and gradually stir in cheese and wine.

Mushroom Health Salad

one pkge. lemon gelatin
two cups boiling water
½ tsp. salt
½ lb. fresh mushrooms
two tbsp lemon juice
½ cup chopped celery
two tbsp chopped cucumber
four stuffed green olives, thinly sliced

Combine gelatin with 2 cups boiling water and salt; stir to dissolve completely. Add 1½ cups cold water. Chill until as thick as unbeaten egg whites.

Meanwhile, slice mushrooms (makes about 2½ cups). Toss mushrooms with lemon juice; set aside.

Stir celery and cucumber into slightly thickened gelatin. Spoon 1-inch layer of gelatin mixture into a 6-cup mold. Circle side of mold with mushrooms, pressing them gently into gelatin. Repeat until mold is filled. Top with layer of olives. Chill until firm. Just before serving, unmold onto serving plate. Garnish with mushrooms and watercress if desired. Serves 6.

Italian Mushroom Potato Salad

½ lb. fresh mushrooms
four cups cooked, peeled and diced potatoes
one lb. (3 medium) zucchini, sliced
one tomato, sliced
¼ cup finely chopped onion
One-third cup olive oil
two tbsp lemon juice
½ tsp garlic powder
¼ tsp. coarse ground black pepper
¼ cup pine nuts (optional)

Rinse, pat dry and slice mushrooms (makes about 2½ cups). In a large bowl, combine mushrooms, potatoes, zucchini, tomato and onion; set aside. Combine remaining ingredients, except nuts; mix well. Pour over vegetable mixture; toss well. Chill thoroughly. If desired, sprinkle with pine nuts. Serves 6.

Hearty Mushroom Salad Bowl

one lb. fresh mushrooms
two cups diced boiled ham
three cups sliced, cooked potatoes chilled
one package (10 ozs) frozen peas, cooked and chilled
½ cup sliced scallions
¾ cup olive or salad oil
¼ cup vinegar
four tsp basil leaves crumbled
one tbsp salt
½ tsp ground black pepper
¼ tsp ground cumin seed

Rinse, pat dry and slice mushrooms. In a large salad bowl, arrange clusters of mushrooms, ham, potatoes, peas and scallions. Mix remaining ingredients. Pour over salad. Toss gently. Serve on lettuce-lined salad plates, if desired. Serves 8.

Mushrooms and Potatoes

½ lb. mushrooms, sliced thinly through cap and stem
one large potato, sliced very thinly crosswise
one cup milk
Nutmeg
Mace
Salt
Pepper
three tbsp bread crumbs
one tsp butter or margarine, melted

In a buttered casserole, cover a layer of potatoes with a layer of mushrooms, sprinkle with the four seasonings. Add some of the milk. Repeat until ingredients are used up. Toss breadcrumbs with the melted butter, sprinkle over casserole. Cover and bake in a 350 deg. oven until potatoes are tender, about one hour. Cover may be removed from casserole during the last 15 minutes or so of cooking. Serves two.

Mushroom and Fish Scallop

two tbsp butter, margarine or oil
four mushrooms, chopped
½ tbsp minced onion
one tbsp minced green pepper (optional)
one tbsp flour
¼ tsp salt
½ cup milk
¾ cup cooked, flaked fish
two tbsp grated Cheddar cheese
2 - 3 tbsp breadcrumbs

In a small heavy skillet heat butter, add mushrooms, onions and green pepper. Cook until tender, about five minutes. Stir in flour and salt. Add milk stirring well until sauce is thickened. Remove from heat and gently stir in fish. Place mixture in a greased two-cup casserole, individual scallop shells or ramekins. Sprinkle with the cheese and crumb mixture. Bake in hot oven until brown, about 15 or 20 minutes. Serves two.

Mushroom Dip or Dressing

¼ lb. fresh mushrooms
one clove garlic, chopped
one cup salad oil
¼ cup wine vinegar
two tbsp chili sauce
few dashes Worcestershire sauce
¼ tsp salt

For a Dip: Early in the day, mix all ingredients in a blender. At high speed blend until mixture is creamy. Store in refrigerator in a tightly covered container to chill thoroughly. At serving time, set in a bowl of crushed ice so mixture keeps its thick consistency. Use for dipping fresh vegetables. Makes about 1½ cups.

For a Dressing: You will get the same exciting flavor by shaking the recipe ingredients in a covered jar, chilling thoroughly, and using as a dressing for a vegetable salad bowl.

Fresh mushrooms seem to float in shimmering lemon gelatin; tucked in are chopped parsley, cucumber and olives.

IODE Emphasizes Concern for Children

FREDERICTON, N.B. (CP) — The Imperial Order Daughters of the Empire (IODE) will emphasize concerns for children this—its 75th anniversary—year, Mrs. R. W. Adams of Toronto, IODE national president, said during opening ceremonies of the order's annual meeting Saturday.

Mrs. Adams also outlined the various programs of concern for children being carried out by IODE members in the country's provinces and territories.

The programs, she said, included work with children with physical disability, genetic research for parents with inherited diseases, and a travelling library with books for native children.

The IODE contributes $1 million each year to its various projects which include education, service, and citizenship in this country and in underdeveloped countries.

Lieutenant-Governor Pauline McGibbon of Ontario presented a $2,000 graduate-level mature-student scholarship Saturday night to Mrs. C. E. Mackay of Willowdale, Ont.

The one-year scholarship will be used by Mrs. Mackay in her work towards a doctoral degree in clinical biochemistry at the University of Toronto School of Medicine.

Later in the evening Prince Charles, who is participating in military training exercises at nearby Gagetown, met briefly with the national executive of the IODE.

M. L. WRIGHT
Unit Manager
Office — 966-1663
Home — 398-7986
ManuLife
The Manufacturers Life Insurance Company
163 N. Front St. Belleville

Now
9½%
The senior Trust Company devoted entirely to serving the people of Ontario.
VG Member Canada Deposit Insurance Corporation
VICTORIA and GREY
TRUST COMPANY SINCE 1889
175 FRONT ST. BELLEVILLE

WE SELL NEW
1975 LAWNBOYS
STEP'S FIX-IT SHOP
[illegible]
962-9275

How to look super in swimwear
Girls don't all look the same, thank goodness. And now at Leslie's Ski-Den, there's swimwear to complement the difference. "Huit" separates. Separate tops. Separate bottoms. Mix them. Match them. Choose a top or bottom for swimwear you own now. Look super in swimwear with "Huit" separates from Leslie's Ski-Den. One-piece swimwear also in stock.
Huit Speedo Cee-Bee
LESLIE'S SKI-DEN BELLEVILLE, ONT.

LIPSON'S MONTH END BONUS DAYS Thurs. Fri. & Sat.

MEN'S FOREST GREEN
DRILL WORK SHIRTS
Heavy duty cotton drill. Long sleeved shirt has 2 buttoned pockets. Machine wash. Sizes 16 and 16½ only. Forest green shade. Special .... 2.66 ea.

Men's White Cotton
WORK GLOVES
Sturdy work gloves of 100% cotton. Ideal for on-the-job or at home in the garden. White only. Special .... 3 PAIR 1.00

Men's White Canvas
RUNNING BOOTS
Sturdy white canvas uppers. Cushioned insoles for extra comfort. Non-skid rubber soles for traction. Sizes 6 to 11. Special .. Reg. 2.88 1.99 pr.

Men's Cushion Foot
DRESS SOCKS
Ribbed knit of cotton and nylon blend, machine wash and dry. Ankle length. Stretch sizes in assorted fashion shades. Special .... 83c pr.

Men's Hemstitched White
Handkerchiefs
100% fine quality cotton. Men's dress handkerchiefs. Large size. Hemstitched. Sorry, white only
Reg. 25c
6 for 1.00

1923 - 1975
52 Yrs.
SERVING THE PUBLIC

Men's Full Cut
WORK JEANS
100% cotton denim work jeans. Full cut for extra comfort. Belt loop waist. 5 pockets, some with hammer strap and rule pocket. Sizes 30 and 32 only. Canadian Made .... 3.99 pr.

Men's Permanent Press
WORK PANTS
Economy priced work pants. Sturdy blended fabrics, just wash and wear. Permanent press. Sizes 30, 32, 34 and 36 only. Belt loop waist. Full cut. Olive and Forest Green and Charcoal .... Reg. 6.95 4.86 pr.

Men's Forest Green
DRILL WORK PANTS
Heavy duty cotton drill work pants, bartacked at points of strain. Wide belt loop waist, zipper front. Sizes 30, 32, 34 and 36 only. Forest green, Special .... 2.97 pr.

Men's H.I.S. Chambray
DENIM SHIRTS
Don't envy H.I.S. - wear them. Long sleeve western style shirt in lightweight chambray denim. Sizes S, M & L in light blue shade .... Reg. 9.95 6.66 ea.

Clearance of Young Men's
WRANGLER JEANS
Various flare leg styles from Wrangler. Sturdy 13 and 14 oz. denim. Wide belt loop waist, button and zipper front, patch and slash pockets. Stock up now at low prices for top quality .... Reg. 14.00 Value 5.99 pr.

USE YOUR MASTER CHARGE OR CHARGEX
Lipson's STORES LIMITED 1958
"Where Your Dollar Buys More"

Yippeee!

It's another money-saving week at Dominion.

Kathryn Woolley, Cashier

The proof is in our specials. See for yourself why more Canadians shop Dominion, week after week.

It's our quality foods, our friendly service and our money-saving specials. Or my name isn't Kathy.

Chase & Sanborn Coffee

SPECIAL! 95¢
ALL PURPOSE GRIND 16 OZ. BAG

ASST'D VARIETIES INSTANT FRIED 12 OZ. PKG. **DAINTY RICE MIXES** 53¢

ASST'D VARIETIES 4 BAR FAMILY PACK, CADBURY 5.5 OZ. PKG. **CHOCOLATE BARS** 69¢

Dominion Brands

FROM CONCENTRATE 64 FL. OZ. BTL. REFRIGERATED, UNSWEETENED **DOMINION ORANGE JUICE** SPECIAL! 79¢

SALTED OR UNSALTED 16 OZ. PKG. **DOMINION CRACKERS** 73¢

RICHMELLO SPECIAL! 11 OZ. JAR **COFFEE CREAMER** 79¢

RICHMELLO 12 OZ. CAKE **ANGEL CAKE** 95¢

PLAIN, SUGAR OR ASST'D SPECIAL! PKG. OF 12 **RICHMELLO DONUTS** 55¢
(available until Saturday, May 31st, 1975, only)

NEW ORLEANS STYLE OR DARK RED SPECIAL! 14 FL. OZ. TIN **STOKELY KIDNEY BEANS** 35¢

Chow Mein, Chop Suey or Subgum Chung King, Chinese 39.75 OZ. PKG. **SKILLET DINNERS** 1.07

HIGH LINER, FROZEN FRIED IN BATTER, BOSTON SPECIAL! 14 OZ. PKG. **BLUEFISH FILLETS** 83¢

Pepsi-Cola

SPECIAL! 29¢
26 FL. OZ. NRB

SPECIAL! 26 FL. OZ. NRB **DIET PEPSI-COLA** 28¢

SWEETHEART SPECIAL! 32 FL. OZ. CONT. **LIQUID DETERGENT** 69¢

DEBBIE, LIQUID 64 FL. OZ. CONT. **FABRIC SOFTENER** 99¢

ORANGE PEKOE SPECIAL! 8 OZ. PKG. OF 72 **FLOWERDALE TEA BAGS** 99¢

BEEF OR CHICKEN TOP BREED, HI PROTEIN 14.5 OZ. TIN **DOG FOOD** 29¢

ASST'D VARIETIES PUSS 'N BOOTS CAT FOOD 12 OZ. PKG. **FLAVOUR MORSELS** 79¢

Blade Roast

SPECIAL! 75¢ LB.
MEATY, BONE IN FROM THE CHUCK

Blade Steaks

SPECIAL! 74¢ LB.
BONE IN, FROM THE CHUCK

BITTNER'S, SMOKED LB. **PORK SHOULDERS** 98¢

SHOPSY POTATO SALAD OR SPECIAL! 24 OZ. CONT. **COLE SLAW** 79¢

SOFT, COLOURED SPECIAL! 16 OZ. TUB **KISMET MARGARINE** 79¢

CHICKEN NOODLE, CHICKEN RICE OR CREAM OF CHICKEN, CONDENSED 10 FL. OZ. TIN **CLARK SOUPS** 27¢

WITH PECTIN AND COLOUR BERRY BOX, RASPBERRY OR SPECIAL! 24 FL. OZ. JAR **STRAWBERRY JAM** 1.29

WITH PEPPERONI SAUSAGE FROZEN 18 OZ. PKG. **ALORO PIZZA** 1.45

CORONATION SPECIAL! 32 FL. OZ. JAR **BREAD & BUTTER PICKLES** 89¢

PRIMO, PLAIN SPECIAL! 28 FL. OZ. TIN **SPAGHETTI SAUCE** 69¢

ASST'D VARIETIES ROBIN HOOD 23¼ OZ. PKG. **BUNDT CAKE MIXES** 1.69

SMOOTH SPECIAL! 2 LB. JAR **KRAFT PEANUT BUTTER** 1.59

WITH PORK IN TOMATO SAUCE SPECIAL! 48 FL. OZ. TIN **LIBBY'S BEANS** 1.09

KLEENEX, 2 PLY PKG. OF 75 **BOUTIQUE NAPKINS** 57¢

FLORIDA GROWN, FRESH SPECIAL! **MANGOES** EA. 29¢

CANADA No. 1 GRADE ENGLISH TYPE SPECIAL! **CUCUMBERS** 39¢ ea.

Bunch Carrots

SPECIAL! 29¢
CALIFORNIA GROWN BUNCH

Short Rib Roast

SPECIAL! 75¢ LB.
THICK AND JUICY, BONE IN FROM THE CHUCK

Cross Rib Roast

SPECIAL! 95¢ LB.
BONE IN, CARVI THE CHUCK

It's mainly because of the meat!

SWIFTS, LAZY MAPLE, RINDLESS 1 LB. PKG. **BREAKFAST BACON** 1.48

NEW ZEALAND, FROZEN LB. **WHOLE LAMB LEGS** 1.28

SWIFTS PREMIUM 1 LB. PKG. **WIENERS** 74¢

SWIFTS, LAZY MAPLE, FROZEN 1 LB. PKG. **SAUSAGE** 99¢

SWIFTS PREMIUM, SLICED, MAC & CHEESE, CHICKEN, P & P OR DUTCH LOAF 6 OZ. PKG. **COOKED MEATS** 39¢

BITTNER'S, COIL LB. **POLISH SAUSAGE** 1.79

BITTNER'S, ENGLISH STYLE TRAY PACK LB. **FRESH SAUSAGE** 1.29

TUCK, PLASTIC PKG. OF 10 **GARBAGE BAGS** 99¢

ALL PURPOSE SPRAY CLEANER 24 FL. OZ. CONT. **FANTASTIK** 97¢

Delsey Bathroom Tissue

SPECIAL! 77¢
ASST'D COLOURS 2 PLY 4 ROLL PKG.

LIGHT DAYS KOTEX PKG. OF 12 **FEMININE NAPKINS** 69¢

SPECIAL! 100 ML. TUBE **PEPSODENT TOOTHPASTE** 99¢

DENTURE CLEANSER TABLETS PKG. OF 36 **POLIDENT** 95¢

FOR NORMAL, OILY OR DRY HAIR SPECIAL! 15 FL. OZ. CONT. **BRECK SHAMPOO** 1.69

THE SHAMPOO IN HAIR COLOUR 4 OZ. PKG. **CLAIROL NICE 'N EASY** 1.88

ASST'D FRAGRANCES WIZARD 6 OZ. AEROSOL CONT. **ROOM DEODORIZER** 59¢

Stewing Beef

SPECIAL! 88¢ LB.
BONELESS

Hams

SPECIAL! 1.38 LB.
SWIFTS, LAZY MAPLE READY TO EAT, ½ BONE IN VACUUM PACKED

PEARMAN'S, BY THE PIECE VISKING LB. **BOLOGNA** 38¢

SHOPSY 4 x 3 OZ. PKG. **CORNED BEEF** 1.38

SWIFTS PREMIUM 6 OZ. PKG. **COOKED HAM** 88¢

E. D. SMITH

Garden Cocktail

SPECIAL! 38¢
Vegetable Juice 28 Fl. Oz. Btl.

Sunlight Detergent

SPECIAL! 1.89
Powdered Lemon Fresh 84 oz. box

Orange Flavour Crystals

SPECIAL! 68¢
SWING CARBO-HYDRATE REDUCED PKG. OF 4 x 50 GM

THRIFT PACK BLUE WATER, FROZEN SPECIAL! 36 OZ. PKG. **FISH STICKS** 2.09

WITH BATH OIL BODY BAR SOAP 5.5 OZ. BAR **CARESS** 41¢

DIGESTIVE, SHORTCAKE OR NICE 16 OZ. BAG **PEEK FREAN BISCUITS** 1.09

WE RESERVE THE RIGHT TO LIMIT QUANTITIES TO NORMAL FAMILY REQUIREMENTS.

VALUES EFFECTIVE UNTIL CLOSING TIME, TUES., JUNE 3rd, 1975 EXCEPT PRODUCE AND BAKERY PRICES EFFECTIVE UNTIL CLOSING TIME SAT., MAY 31st 1975. BELLEVILLE ONLY.

STORE HOURS:

MONDAY & TUESDAY .... 9 a.m. to 6 p.m.
WED., THURS., FRI. .... 9 a.m. to 9 p.m.
SATURDAY .... 8 a.m. to 6 p.m.

Specials to make you cheer.
Or our name isn't Dominion.

DOMINION STORES LIMITED

England Now Exports Some Wines to France

LONDON (CP) — England is producing some high-quality white and rose wines and even exporting them to France. And some experts say the much-criticized English climate is no hindrance to the growing of good wines.

Actually, southern England is no farther north than some of the best vineyards of northern Germany. English soil is no different than that found in the Champagne region of France. And a vine needs only 150 days of 10 degrees Celsius weather to produce excellent quality white and rose wines, and even England has that.

Hirtford-Shire once boasted the Earl of Salisbury's 30,000 vines. And every monastery in Britain produced its own wine.

But in the 16th century Henry VIII closed the monasteries and that was the end of commercially produced wine in England up to the end of the Second World War. [illegible]

As England has only recently begun growing grapes on a large scale, growers have not yet had time to find varieties resistant to parasitic fungus diseases which can reduce a harvest by up to 40 per cent.

This problem is being dealt with by an experimental vineyard and research program being carried on at Wye College in Kent. There now are 250 vines comprising 17 varieties being studied for their suitability to English climate and conditions and resistance to disease.

The other single most important problem in England is birds. As flocks of birds can literally strip a vineyard in a matter of days, vineyards must be netted over when the fruit ripens.

Though still in its infancy, English wine growing is expected to continue expanding.

Wine to France

England is producing some high-quality white an rose wines and exporting them to France. English climate is no hindrance to the growing of good wines and southern England is no farther north than some of the best vineyards of northern Germany. Photo shows grape sorting in Essex. (CP Photo)

African Poverty Produces Genius In Utilizing Trash

CAPE TOWN (AP) — With a wife, five children and an income of 30 cents a day, what would you do about a leaky roof?

Poverty stricken Africans have found the same answer in the shanty towns of Cape Town as they have in the slums of Kinshasa and Lagos and other capitals across the continent.

All that's needed is a quick trip to the rubbish dump and the selection of an appropriately-sized tin can that once held tomatoes.

When it is flattened out and attached to the roof of corrugated iron, which is standard in slums throughout Africa, the dirt floor will no longer turn to mud while you sleep.

The poverty of Africa has produced a genius for "recycling" the trash of a modern life enjoyed by an elite minority.

The knack is evident even in legendary Timbuktu, the symbolic end of the world on the sunbaked fringes of the Sahara in northern Mali.

There, wily Tuaregs, the famous blue-men of the desert, latch on to unsuspecting tourists who trickle through the ancient caravan crossroads.

"This sword belonged to my grandfather who fought in the holy wars of the last century and is the pride of my family," says a Tuareg who, after an hour of haggling, pleading extreme poverty, agrees to give up this treasured heirloom at a price.

The tourist eventually learns his antique sword and hundreds of others like it are the reshaped and hammered remains of junked cars.

Stripping broken-down cars is a lucrative business in Africa, providing windows, couches, mirrors, aerial whips for herdsmen, ash trays, nuts and bolts for repairmen, spare wire for electricians, tires for children to play with and metal for Tuareg swords.

In Kaghtouli, a small village in Upper Volta that reflects the poverty of all Africa's rural areas, an open-air market unveils other innovations.

One stall sells locally made corn-based liquor kept in discarded beer bottles. At another, the few villagers who own bicycles can purchase about 30 drops of oil, contained in throwaway penicillin ampoules from the nearby medical centre, for a few cents.

A variety of empty bottles in Upper Volta and elsewhere in west and central Africa are filled with pebbles or beads and used as musical instruments.

At Jankara market, in the heart of Lagos, the bustling Nigerian capital, large oil drums are sliced in half and sold for use as stoves.

The rims of old bicycle wheels are used widely by children in Africa who expertly guide their "hoops" through the streets with a stick.

Children also make noisemakers with a few pebbles and a sardine can.

In Nhouadibou, Mauritania, huge packing crates that once contained machinery for the iron-mining industry have been turned into homes by the destitute.

The trash cans of the rich in Africa produce treasures for the poor. Servants carefully sift through everything their employers throw away.

Shoes no longer fit for a European business executive may have at least another year of good wear for a less-fussy cook.

Transistor radios that are not worth repairing and are tossed out are quickly sold to local "radio doctors" who pay a fee for the spare parts.

Old newspapers are great for the small fires used to cook food in the servants' quarters and American girly magazines provide favorite wall decorations.

Baby food jars are ideal for the wives of many household servants in west Africa who run small businesses on the side to boost family income and use them as containers for pepper and other condiments.

Empty flour sacks, appropriately stitched, turn up on the streets as durable if not stylish T-shirts.

EXPERT
SHOE REPAIR
ARTISTIC
SHOE REPAIR
(Formerly at Belleville Plaza)
161 PINNACLE ST.
(Next to Loblaws)
966-5797

LOST

Have You Seen This Dog?

Family pet - medium built male dog, thin frame. Sandy brown coat with white stomach and white paws. Lost near North Front Street at College Street. Wearing silver choke chain. Anyone with information to whereabouts of this dog please

CALL 962-0566

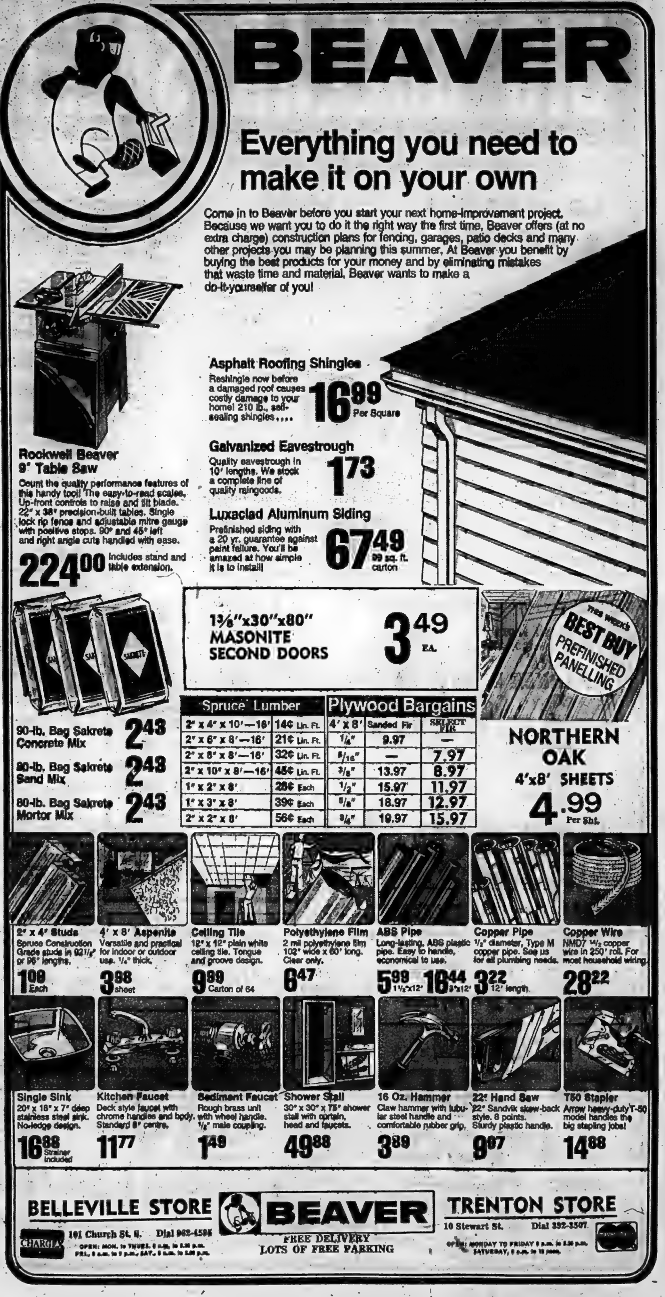

BEAVER

Everything you need to make it on your own

Come in to Beaver before you start your next home-improvement project. Because we want you to do it the right way the first time, Beaver offers (at no extra charge) construction plans for fencing, garages, patio decks and many other projects you may be planning this summer. At Beaver you benefit by buying the best products for your money and by eliminating mistakes that waste time and material. Beaver wants to make a do-it-yourselfer of you!

Rockwell Beaver 9" Table Saw
Count the quality performance features of this handy tool! The easy-to-read scales. Up-front controls to raise and tilt blade. 22" x 38" precision-built tables. Single lock rip fence and adjustable mitre gauge with positive stops. 90° and 45° left and right angle cuts handled with ease.
224.00 Includes stand and table extension.

Asphalt Roofing Shingles
Reshingle now before a damaged roof causes costly damage to your home! 210 lb., self-sealing shingles....
16.99 Per Square

Galvanized Eavestrough
Quality eavestrough in 10' lengths. We stock a complete line of quality raingoods.
1.73

Luxaclad Aluminum Siding
Prefinished siding with a 20 yr. guarantee against paint failure. You'll be amazed at how simple it is to install!
67.49 99 sq. ft. carton

1⅜"x30"x80" MASONITE SECOND DOORS 3.49 EA.

THIS WEEK'S BEST BUY PREFINISHED PANELLING
NORTHERN OAK 4'x8' SHEETS 4.99 Per Sht.

90-lb. Bag Sakrete Concrete Mix 2.43
80-lb. Bag Sakrete Sand Mix 2.43
80-lb. Bag Sakrete Mortor Mix 2.43

Spruce Lumber	
2" x 4" x 10'—16'	14¢ Lin. Ft.
2" x 6" x 8'—16'	21¢ Lin. Ft.
2" x 8" x 8'—16'	32¢ Lin. Ft.
2" x 10" x 8'—16'	45¢ Lin. Ft.
1" x 2" x 8'	28¢ Each
1" x 3" x 8'	39¢ Each
2" x 2" x 8'	56¢ Each

Plywood Bargains

4' X 8'	Sanded Fir	SELECT FIR
1/4"	9.97	—
5/16"	—	7.97
3/8"	13.97	8.97
1/2"	15.97	11.97
5/8"	18.97	12.97
3/4"	19.97	15.97

2" x 4" Studs — Spruce Construction Grade studs in 92 1/4" or 96" lengths. 1.08 Each
4' x 8' Aspenite — Versatile and practical for indoor or outdoor use. 1/4" thick. 3.98 sheet
Ceiling Tile — 12" x 12" plain white ceiling tile. Tongue and groove design. 9.89 Carton of 64
Polyethylene Film — 2 mil polyethylene film 102" wide x 60' long. Clear only. 6.47
ABS Pipe — Long-lasting, ABS plastic pipe. Easy to handle, economical to use. 5.99 1½"x12' 16.44 3"x12'
Copper Pipe — 1/2" diameter, Type M copper pipe. See us for all plumbing needs. 3.22 12' length
Copper Wire — NMD7 14/2 copper wire in 250' roll. For most household wiring. 28.22
Single Sink — 20" x 18" x 7" deep stainless steel sink. No-ledge design. 16.88 Strainer included
Kitchen Faucet — Deck style faucet with chrome handles and body. Standard 8" centre. 11.77
Sediment Faucet — Rough brass unit with wheel handle. 1/2" male coupling. 1.49
Shower Stall — 30" x 30" x 75" shower stall with curtain, head and faucets. 49.88
16 Oz. Hammer — Claw hammer with tubular steel handle and comfortable rubber grip. 3.89
22" Hand Saw — 22" Sandvik skew-back style. 8 points. Sturdy plastic handle. 9.97
T50 Stapler — Arrow heavy-duty T-50 model handles the big stapling jobs! 14.88

BELLEVILLE STORE
CHARGEX
101 Church St. S. Dial 962-4595
OPEN: MON. to THURS. 8 a.m. to 5.30 p.m.
FRI., 8 a.m. to 9 p.m., SAT., 8 a.m. to 5.00 p.m.

BEAVER
FREE DELIVERY
LOTS OF FREE PARKING

TRENTON STORE
10 Stewart St. Dial 392-3507
OPEN: MONDAY TO FRIDAY 8 a.m. to 5.30 p.m.
SATURDAY, 8 a.m. to 12 noon.

Real Savings here during A&P's

BIG DOLLAR SALE!

A&P

CHOICE
A&P GREEN OR WAX BEANS
4 14-fl-oz tins $1.00

CARNATION, FROZEN ACTION PRICED!
HASH BROWN POTATOES
4 2-lb pkgs $1.00

Kent, Frozen, Concentrated Action Priced!
ORANGE JUICE
3 12½-fl-oz tins $1.00

HORSEMEAT, LIVER, BEEF, CHICKEN
MASTER DOG FOOD
5 15-oz tins $1.00

RICE, TAPIOCA, CHOCOLATE
Ambrosia Puddings 15½-fl-oz tin
SPANISH OR BLANCHED
Planters Peanuts 10-oz cello pkg
CHOICE
A&P Cherries 14-fl-oz tin
FROZEN, STRAIGHT OR CRINKLE CUT
A&P French Fries 2-lb pkg
2 FOR $1.00

STANDARD QUALITY
Iona Peas 19 fl. oz. tins
GRANDMA SUGAR, CHOCO RINGS, RAINBOW RINGS (PREPRICED)
Sunland Cookies 7-oz pkg
AYLMER, CHOICE
Bartlett Pears 10-fl-oz tin
CHOICE
Aylmer Peaches 10-fl-oz tin
3 FOR $1.00

Shop Now and Save!

FACIAL TISSUE — WHITE, PINK, YELLOW ACTION PRICED!
Scotties 2 boxes of 200 sheets $1.00
PINK, YELLOW, WHITE ACTION PRICED
Viva Bathroom Tissue 2 pkgs of 2 rolls $1.00
DETERGENT ACTION PRICED!
Joy Liquid 32-fl-oz plastic btl 89¢
ORANGE FLAVOUR ACTION PRICED!
Tang Crystals PKG OF 4 3½-OZ ENVS $1.29
Ready Cut Macaroni, Shells, Long or Ready Cut ACTION PRICED!
Creamette Spaghetti 6 7-oz pkgs $1.00
BOVRIL ACTION PRICED!
Luncheon Meat 12-oz tin 69¢
CHICKEN, CHINESE, BEEF ACTION PRICED!
Dainty Fried Rice 2 12-oz pkgs $1.00
BONUS — 6 VARIETIES ACTION PRICED!
Meat Spreads 5 3-oz tins $1.00
HEINZ—Spaghetti in Tomato Sauce 14-fl-oz tin ACTION PRICED!
Noodle Numbers 3/$1.00
CHOCOLATE, BUTTERSCOTCH, TAPIOCA
Dannon Puddings 7 4-oz ctns $1.00
PANTY SHELF
Peanut Butter 32 oz. jar $1.29
A&P BRAND, CHOICE
Dessert Pears 2 19-fl-oz tins $1.00
A&P BRAND, FROZEN, FANCY, FRENCH STYLE ACTION PRICED!
Green Beans 3 10-oz pkgs $1.00
Heinz—Regular, Garlic, Onion, With Meat Tenderizer Action Priced!
B.B.Q. Sauce 18-fl-oz jar 79¢
DUNCAN HINES - 14 VARIETIES - ACTION PRICED!
Cake Mxes 19 oz. pkg. 83¢

WITH TOMATO SAUCE
Libby's Spaghetti 14-fl-oz tin
LIBBY'S — RED
Kidney Beans 14-fl-oz tin
8 VARIETIES
Puritan Stews 8-fl-oz tin
AYLMER
Fruit Cocktail 10-fl-oz tin
3 FOR $1.00

CHOICE, PRINCE EDWARD
Potatoes Whole or Sliced 19-fl-oz tin
MACARONI & CHEESE
Kraft Dinner 7¼-oz pkg
AYLMER, FANCY
Tomato Juice 19-fl-oz tin
CHOICE — WHOLE
A&P Beets 14-fl-oz tin
4 FOR $1.00

Fresh from our own ovens!
Sliced, 60 or 100% Whole Wheat or Cracked Wheat
JANE PARKER BREAD
3 24-OZ LOAVES $1.00
(BUY 3 LOAVES — SAVE 35c)

JANE PARKER (SAVE 30c)
ANGEL CAKE LARGE SIZE CAKE 59¢

JANE PARKER (SAVE 10c)
Frosted Ball Donuts pkg of 6 59¢
JANE PARKER (SAVE 10c)
Bran Muffins pkg of 6 49¢

Jane Parker, "Brown 'N Serve" Rolls
PLAIN OR WHEAT (SAVE 6c)
TWIN ROLLS pkg of 12
PLAIN, POPPY SEED, SESAME SEED
FRENCH ROLLS pkg of 10
PKG 49¢

JANE PARKER, LEMON MERINGUE OR Full 8-inch pie
Rhubarb-Apple Pie (SAVE 10c EACH) 89¢
JANE PARKER, SPICY, RAISIN RICH (SAVE 10c)
Spanish Bar Cake 19-oz cake 79¢
JANE PARKER, APPLE RAISIN (SAVE 4c)
Coffee Cake 12-oz cake 75¢
JANE PARKER (SAVE 10c)
Jelly Donuts pkg of 6 69¢

WHEN YOU SEE FRESH MEAT AT A&P YOU CAN BE CERTAIN THE FEDERAL GOVERNMENT HAS SEEN IT FIRST.

For years A & P has strictly adhered to the most stringent policy regarding the sale of fresh meats. So you ca nbe certain that 100% of the fresh meat sold in A & P Stores comes from Federal Government inspected suppliers. And only the freshest, finest top quality meat is offered to all A & P customers.

CHOCOLATE CHIP OR PEANUT BUTTER CUP
A&P COOKIES
1-LB TIN TIE BAG 77¢
(PREPRICED)

Super-Right, Canada Grade "A" Beef
BONELESS
Blade Roast
Short Rib Roast
Stewing Beef
SHOULDER CUTS
$1.18 lb

MAPLE LEAF, Smoked, Cooked, Dinner Style, Boneless
Pork Shoulders VAC PAC lb $1.48
MAPLE LEAF OR SUPER-RIGHT, SLICED
Side Bacon 1-lb Vac Pac $1.39
SELECT QUALITY, SKINLESS
Sliced Beef Liver lb 58¢
FROZEN, MEATY
Pork Hocks lb 39¢
FROZEN — "GREAT ON A GRILL!"
Chicken Legs 5-LB BOX, lb 79¢
SHOPSY BRAND —"GREAT ON A GRILL!"
Wieners ALL BEEF 1-lb Vac Pac 79¢
SHOPSY BRAND, COLE SLAW OR
Potato Salad 24-oz carton 79¢
SCHNEIDERS BRAND, SLICED, 8 VARIETIES
Cooked Meats 6-oz Vac Pac 42¢

ESSEX BRAND
Sliced Bologna 16-oz Vac Pac 84¢
ESSEX BRAND
Sliced Cooked Ham 6-oz Vac Pac 98¢
BURNS BRAND, STORE PACK
Beef & Pork Sausages lb 69¢
UTILITY GRADE
TOM TURKEYS
18-20 lb. Avg. 58¢ lb.

READY-TO-SERVE
SMOKED COOKED HAMS
SHANK PORTION lb 84¢ | BUTT PORTION lb 94¢

Action Priced!
REGULAR OR SUGAR-FREE DIET
7-UP
$3.99
CASE OF 24 10-FL-OZ ZIP TOP TINS
SAVE 86c

ALL PRICES SHOWN IN THIS AD GUARANTEED EFFECTIVE THROUGH SATURDAY, MAY 31st, 1975.

CANADA NO. 1 GRADE, FLORIDA, FIRM, FLAVOURFUL
TOMATOES
1-LB PACKAGE 49¢
CORN NEW CROP CANADA No. 1 GRADE, FLORIDA, TENDER, GOLDEN 5 for 59¢
LIMES FULL OF JUICE FLORIDA, WARM WEATHER FAVOURITE 6 for 29¢
RADISHES LARGE BUNCHES ONTARIO, FRESH DAILY 2 for 29¢

Super-Right, Canada Grade "A" Beef
BLADE BONE REMOVED
Blade Roast
Short Rib Roast
"GREAT ON A GRILL!"
Blade Steaks
"GREAT ON A GRILL!"
Shoulder Steaks
98¢ lb
"GREAT ON A GRILL!"
CROSS RIB STEAKS lb $1.18
FRESH — "GREAT ON A GRILL!"
GROUND CHUCK lb 89¢

WE RESERVE THE RIGHT TO LIMIT QUANTITIES TO NORMAL FAMILY REQUIREMENTS

Foreigners in Paris Get Own SOS Service

PARIS (Reuter) — Foreigners overwhelmed by big-city pressures in Paris now have their own S O S telephone crisis line, a service in English set up by a determined young social worker.

The crusade to throw a lifeline to the lonely was started by Patricia Greenstone, wife of an English lawyer in Paris, who felt as much at sea on arriving here as do many of her nightly callers.

As a result, she decided to put 10 years' experience as a social worker to good use and opened S O S Help-Crisis Line with a staff of 24 volunteers ranging from a Dutch bank clerk to a Swedish student.

Because of a lack of funds, its one line operates only four hours every evening. But she is determined to expand the service, having witnessed the ravages of city life in New York and London before.

"Paris has 100,000 English-speaking people," she said. "That's a vast community, the size of a small town."

"Like the programs of S O S Amitie in France, the Samaritans in Britain and the various hot-lines and drug lines in the United States, our service attempts to provide the community with a source of help in time of distress."

"Certainly the problems faced by people living in a foreign country increase the need for such a service."

Her initiative has been widely applauded by many large United States companies whose staff departments are often bombarded with the problems of the disoriented in a strange land.

She said, "A number of companies report that wives start to drink in the day, are very lonely, can't manage the language and have no one to discuss family problems with."

On both ends of the telephone crisis line the situation is a highly international one.

The volunteers, who undergo an eight-week training course under the direction of a French psychiatrist, include British, Dutch, Swedish and American helpers, aged between 19 and 50.

The clients are mostly American but include Indians, Arabs and Scandinavians.

Mrs. Greenstone said the service "often acts as a safety valve for people who are totally lost in a strange city."

Summing up the crisis line's role in an impersonal urban society, she said:

"We are a kind of listeners' wailing wall. Our clients range from 16 to 50. There are also a number of French people with depressive problems who find it easier to express their deepest fears in a foreign language.

"One French girl rings us in English so that her parents won't be able to understand if they eavesdrop on the line."

Pregnant girls also have used the line. "They need an uninvolved ear to listen to them," she said.

"We have many habitues who call and like to chat for an hour just for company."

decor studios
complete interior decorating
watch for our opening soon
in the belleville plaza

Ship for Home

Tom Sukanen, a Moose Jaw area homesteader, worked for 30 years building a ship that would take him home to his native Finland. When he died in 1943 his health was broken and his ship lay on the banks of the South Saskatchewan River until restoration work was begun in 1972. A group of senior citizens, in co-operation with the Antique Car Club of Saskatchewan, is restoring the keel (left) and upper deck. The ship will go on display at the car club's pioneer museum near Moose Jaw. (CP Photo)

Library Corner

New Additions to the Reference Collection:

ENCYCLOPEDIA OF AUTOMATIC MUSICAL INSTRUMENTS — Q. David Bowers.

You may be familiar with a player piano or a calliope, but have you heard of an orchestrion, an automaton, or a musical stereopticon? These are only a few of the self-playing instruments which entertained people between 1750 and 1940, and which are included in this large encyclopedia. The history of each instrument, as well as descriptions of the numerous models, and a wealth of illustrations, make this an interesting book to browse through.

SILENT WITNESSES — Herbert Fairlie Wood and John Swettenham.

A complete guide to the memorials to Canada's war dead, with maps, guides to the locations of the cemeteries, and a wealth of photographs, this book is the only full account of Canada's commemoration of the men and women who died in the service of their country.

KWIC INDEX TO THE GOVERNMENT OF ONTARIO '75 — Ministry of Culture and Recreation.

Are you looking for government information but not sure where to find it? In this new KWIC (Key Word in Context) index, you can look up the key words describing your area of interest — Housing, or Senior Citizens, for example — and find a description of each Ontario Government agency which is active in that area.

NUTRITION CANADA REPORTS

Nutrition Canada has recently released the detailed reports of its findings in the national nutrition survey which was completed two years ago. These twelve volumes (one for each province, and one each for Indians and Eskimos) show nutritional characteristics and point out deficiencies of each area in comparison with the nation as a whole. Of interest to anyone concerned with nutrition, these reports provide a sound basis for assessing the significance of nutrition in our life style.

TORONTO: REFLECTIONS OF THE PAST — Mike Filey.

This nostalgic collection of photographs covers a century of Toronto life, and provides a glimpse at people and places as they were before the days of skyscrapers and expressways. Architecture, VIP's, sports events, and ordinary people at work and play, were some of the camera's subjects in a vanished era.

Needed Books Could All Be Produced Here

CALGAY (CP) — Canadian publishers are capable of producing all the books necessary for Canadian schools, says the managing director of a new book marketing organization called Canadabooks.

"There's absolutely no need for schools to encourage the importation of the books and, therefore, the values of other countries," said Michael Preston.

But that is exactly what is happening, he said. Eighty-eight per cent of the books purchased by Canadian school libraries in 1973 were foreign-produced.

"In dollar terms, Canadian publishers accounted for only $2.6 million of the $67.2 million that was spent on books by Canadian schools in 1973."

Canadabooks was set up last year with the help of the federal and Ontario governments to provide schools with a central information and ordering point for the books of 27 member publishers.

"Our members are small, independent, Canadian owned publishers who have never before had access to the education market," Mr. Preston said.

TO GO INTO
FUR STORAGE

"Hollanderizing"
Repairs

962-4375 962-8422

Ashley FURS
CUSTOM FURRIERS

233 Front St. 322 Coleman St.
BELLEVILLE, ONTARIO

Save 50%
ON
ALUMINUM DOORS AND WINDOWS
ON
A CASH AND CARRY BASIS
LARGE VOLUME OF ASSORTED SIZES IN STOCK
SATURDAY, MAY 31st.
8:00 A.M. TO 5:00 P.M.
WM. BIGFORD ALUMINUM SALES
R.R. 2, BRIGHTON 475-0521
LOCATED ONE MILE SOUTH OF HIGHWAY No. 2 ON BARCOVAN BEACH ROAD HALF WAY BETWEEN TRENTON AND BRIGHTON.

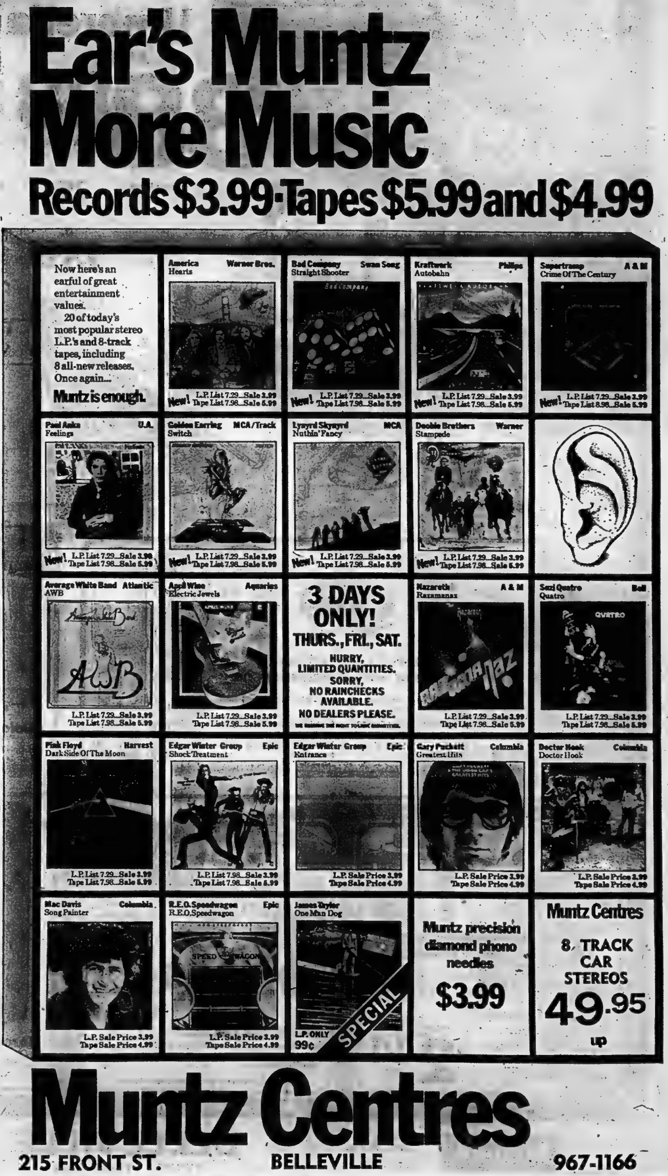

Ear's Muntz More Music
Records $3.99 · Tapes $5.99 and $4.99

Now here's an earful of great entertainment values.
20 of today's most popular stereo L.P.'s and 8-track tapes, including 8 all-new releases.
Once again...
Muntz is enough.

America — Warner Bros.
Hearts
New! L.P. List 7.29...Sale 3.99
Tape List 7.98...Sale 5.99

Bad Company — Swan Song
Straight Shooter
New! L.P. List 7.29...Sale 3.99
Tape List 7.98...Sale 5.99

Kraftwerk — Philips
Autobahn
New! L.P. List 7.29...Sale 3.99
Tape List 7.98...Sale 5.99

Supertramp — A & M
Crime Of The Century
New! L.P. List 7.29...Sale 3.99
Tape List 8.98...Sale 5.99

Paul Anka — U.A.
Feelings
New! L.P. List 7.29...Sale 3.99
Tape List 7.98...Sale 5.99

Golden Earring — MCA/Track
Switch
New! L.P. List 7.29...Sale 3.99
Tape List 7.98...Sale 5.99

Lynyrd Skynyrd — MCA
Nuthin' Fancy
New! L.P. List 7.29...Sale 3.99
Tape List 7.98...Sale 5.99

Doobie Brothers — Warner
Stampede
New! L.P. List 7.29...Sale 3.99
Tape List 7.98...Sale 5.99

Average White Band — Atlantic
AWB
L.P. List 7.29...Sale 3.99
Tape List 7.98...Sale 5.99

April Wine — Aquarius
Electric Jewels
L.P. List 7.29...Sale 3.99
Tape List 7.98...Sale 5.99

3 DAYS ONLY!
THURS., FRI., SAT.
HURRY, LIMITED QUANTITIES.
SORRY, NO RAINCHECKS AVAILABLE.
NO DEALERS PLEASE.
WE RESERVE THE RIGHT TO LIMIT QUANTITIES.

Nazareth — A & M
Razamanaz
L.P. List 7.29...Sale 3.99
Tape List 7.98...Sale 5.99

Suzi Quatro — Bell
Quatro
L.P. List 7.29...Sale 3.99
Tape List 7.98...Sale 5.99

Pink Floyd — Harvest
Dark Side Of The Moon
L.P. List 7.29...Sale 3.99
Tape List 7.98...Sale 5.99

Edgar Winter Group — Epic
Shock Treatment
L.P. List 7.98...Sale 3.99
Tape List 7.98...Sale 5.99

Edgar Winter Group — Epic
Entrance
L.P. Sale Price 3.99
Tape Sale Price 4.99

Gary Puckett — Columbia
Greatest Hits
L.P. Sale Price 3.99
Tape Sale Price 4.99

Doctor Hook — Columbia
Doctor Hook
L.P. Sale Price 3.99
Tape Sale Price 4.99

Mac Davis — Columbia
Song Painter
L.P. Sale Price 3.99
Tape Sale Price 4.99

R.E.O. Speedwagon — Epic
R.E.O. Speedwagon
L.P. Sale Price 3.99
Tape Sale Price 4.99

James Taylor
One Man Dog
L.P. ONLY 99¢
SPECIAL

Muntz precision diamond phono needles
$3.99

Muntz Centres
8 TRACK CAR STEREOS
49.95 up

Muntz Centres
215 FRONT ST. BELLEVILLE 967-1166

towers

Department Stores—One of the Oshawa group

3 Piece Matching Umbrella Grouping

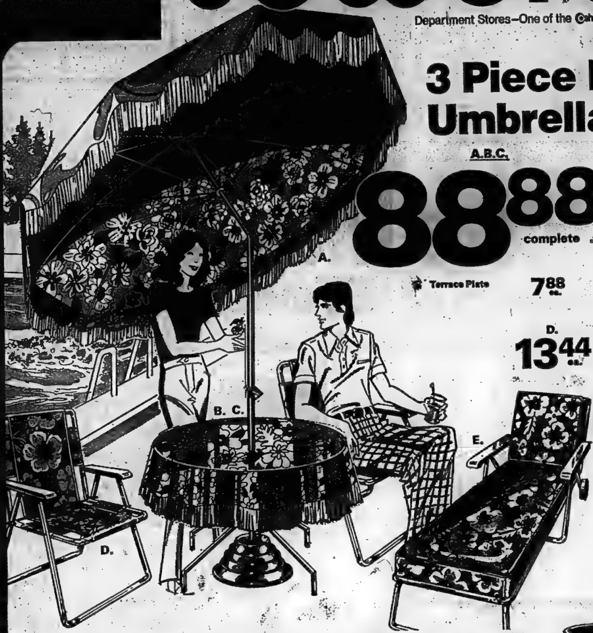

A.B.C.

88.88 complete

An attractive addition to your lawn or patio:
A. 7½' crank umbrella in a floral vinyl/nylon fabric with 4" fringe: 10 spring steel ribs, 3 position self-locking tilt mechanism, 2 piece sturdy aluminum pole, self-locking crank with steel aircraft cable. (Terrace plate not included.)
B. 42" Table: Heavy gauge steel top, 4 contour styled steel legs with plastic end caps.
C. 42" Table Cover: Floral vinyl/nylon fabric with 4" fringe.

Terrace Plate 7.88 ea.

Ground Spike 3.99 ea.

D.

13.44 ea.

D. Matching Fabric Chair

Summery floral fabric is bound on all edges and supported on a light, strong aluminum frame. Colour coordinated curved plastic armrests.

E. Matching Deluxe Suncot for Garden Luxury

34.88 ea.

Relax on a full length mattress of 2½" thick solid foam. The strong aluminum frame (25" x 75") adjusts to five comfortable positions, and is fitted with anti-tip stabilizers. Heavy duty coil spring aluminum slat suspehsion. Colour coordinated full size plastic armrests. Equipped with 6" wheels for easy handling.

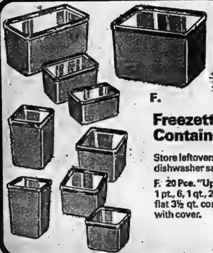

F.G.
Your Choice

9.99 set

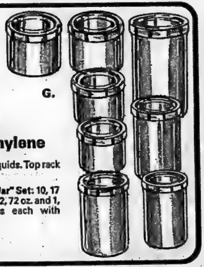

Freezette® Easy Stacking Container Sets of Polyethylene

Store leftovers, freeze fruits, vegetables or liquids. Top rack dishwasher safe.

F. 20 Pce. "Uprite" Set: 10, 1 pt., 6, 1 qt., 2, ½ gal. and 2 flat 3½ qt. containers each with cover.

G. 18 Pce. "Jar" Set: 10, 17 oz., 5, 30 oz., 2, 72 oz. and 1, 105 oz. jars each with screw top.
[illegible]

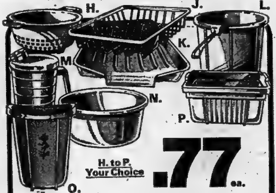

H. to P.
Your Choice

.77 ea.

Colourful Practical Plastics

H. Colander J. Dish Drainer K. Drain Board L. Pail M. Strain Top Juice Decanter N. 14 qt. Round Dish Pan O. Oval Decorated Waste Basket P. Rectangular Dish Pan.

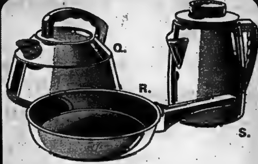

Cottage Specials

Handy aluminum helpers in assorted colours.
Q. 2 Qt. Whistling Tea Kettle
R. 10" Non-Stick Fry Pan
S. 6 Cup Coffee Percolator
While quantities last.
401-1293, 1222, 1221.

Q.R.S.
Our Reg. [illegible] to 3.99
Your Choice

2.44 ea.

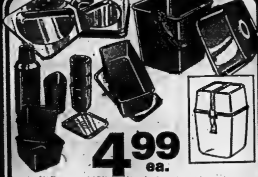

4.99 ea.

Picnic Set For Four

Great idea for camping or hiking trips, too. Vacuum bottle, 4 each of cups, plates and bowls, in a red plastic carry case with handle. [illegible]

All measurements quoted are approximate.

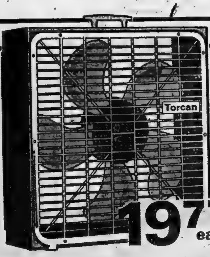

19.77 ea.

Torcan 2 Speed 20" Fan

A cool buy to help you beat the heat. Manually reversible, with 5 fin plastic blade and safety plastic grills. In avocado green colour. [illegible]

All prices in effect until closing time this Saturday while quantities last. We reserve the right to limit quantities.

towers

OPEN MON. TO SAT.
UNTIL 10 P.M.

FREE PARKING

BELLEVILLE
DUNDAS STREET WEST

master charge
CHARGEX
AVCO
LAYAWAY
BABY BONUS CHEQUES CASHED

towers

Department Stores—One of the [illegible] group

Attractively Priced Women's Fashions

Going Places this Summer... Cool and Carefree Tops

Our Reg. 6.99

5.77 ea.

Canadian made Polyester tops feature contrast printed trim on collar and short sleeves. Choose from 2 popular styles in white, pink, blue and yellow colours. Sizes S.M.L.

A. Stretch Polyester Rib Body with printed acetate/nylon point collar and puff sleeves.

B. Layered Look. Polyester knit body has contrast Polyester/cotton collar, sleeve trim and appliqué.

Not shown but also available many other styles in this terrific selection.

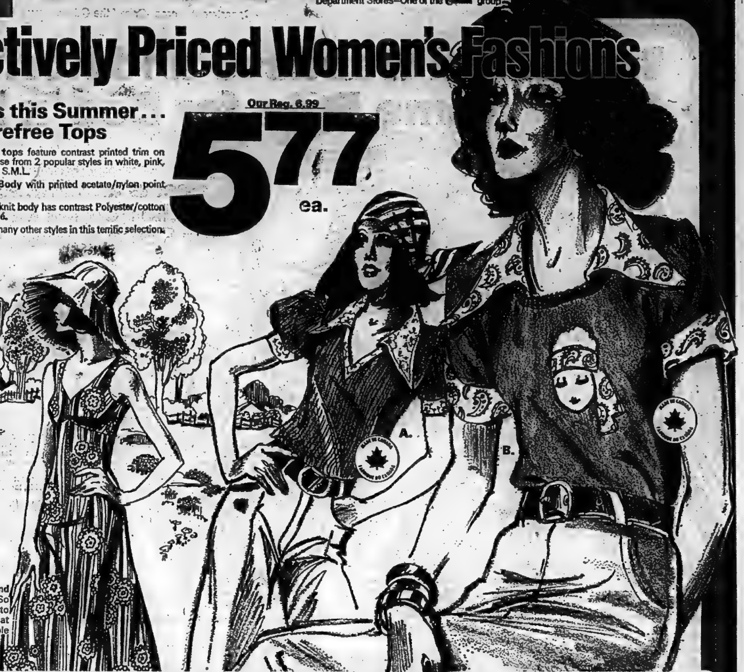

All Cotton Bra Dresses in Pretty Prints

Our Reg. 9.99

7.47 ea.

Sunny day dresses...so cool and fashionable in natural cotton. So versatile, you'll want several to wear everywhere. A lovely buy at this low price. Machine washable for easy care. Sizes 8 to 18.

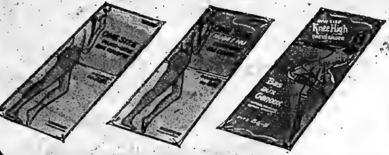

One Size Pantyhose or Knee Highs

3/.97

Stretch Nylon Pantyhose fits 5' to 5'8", 95 to 160 lbs. In summery shades of beige, spice or taupe. Choose Regular with reinforced toe and panty, nude heel or All Nude, sheer to the waist with reinforced toe and nude heel.

Knee Highs sizes 9 to 11 in beige, spice, taupe and ivory.

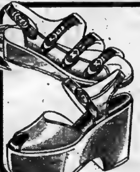

White Triple Strap Wedgie

3.66 pr.

Adjustable trimmed straps, open toe and slingback. Cushioned innersole, crepe sole. Sizes to 10.

Bold High Rocker Bottom

7.50 pr.

Peek-toe, open styling. Cushioned innersole. White in sizes to 10.

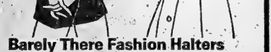

Barely There Fashion Halters

Canadian made in 100% cotton knit or Arnel* triacetate/nylon. Shown are just 2 from a wide collection in sizes S.M.L.

C. Gingham Checks in navy, powder, red, pink or blue. Tie neck and back.

D. Solid Shades of white, navy, powder, beige and red in tie back style.

Our Reg. 2.99

2.22 ea.

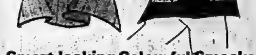

Smart-looking Colourful Smocks

Fortrel*/Polyester and cotton smocks in a good selection of prints. Included in this stylish grouping are button or novelty fronts, zip fronts with cap sleeves and some contrast pockets. Sizes S.M.L.

$5. ea.

VALUE-MAKER

Floral Printed Linen or Plain Vinyl Luggage

Size	Our Reg.	Price
16" Available in Printed Linen Only	4.99	3.99 ea.
17"	5.99	4.99 ea.
18"	6.99	5.99 ea.
19"	7.99	6.99 ea.
20"	8.99	7.99 ea.
21"	9.99	8.99 ea.

Travel in style with one or more pieces of these popular sets. Both feature sturdy plastic handle, outside zippered pocket and aluminum zipper closure. Nestable for compact storage. Vinyl luggage in black or brown colours, not available in 16" size.

All measurements quoted are approximate.

All prices in effect until closing time this Saturday, while quantities last. We reserve the right to limit quantities.

towers

OPEN MON. TO SAT.
UNTIL 10 P.M.

FREE PARKING

BELLEVILLE
DUNDAS STREET WEST

master charge

CHARGEX

AVCO

LAYAWAY
BABY BONUS CHEQUES CASHED

towers

Department Stores—One of the Cohwa group

Wonderful Wabasso and Heritage Brand Name Buys for Bed 'n Bath

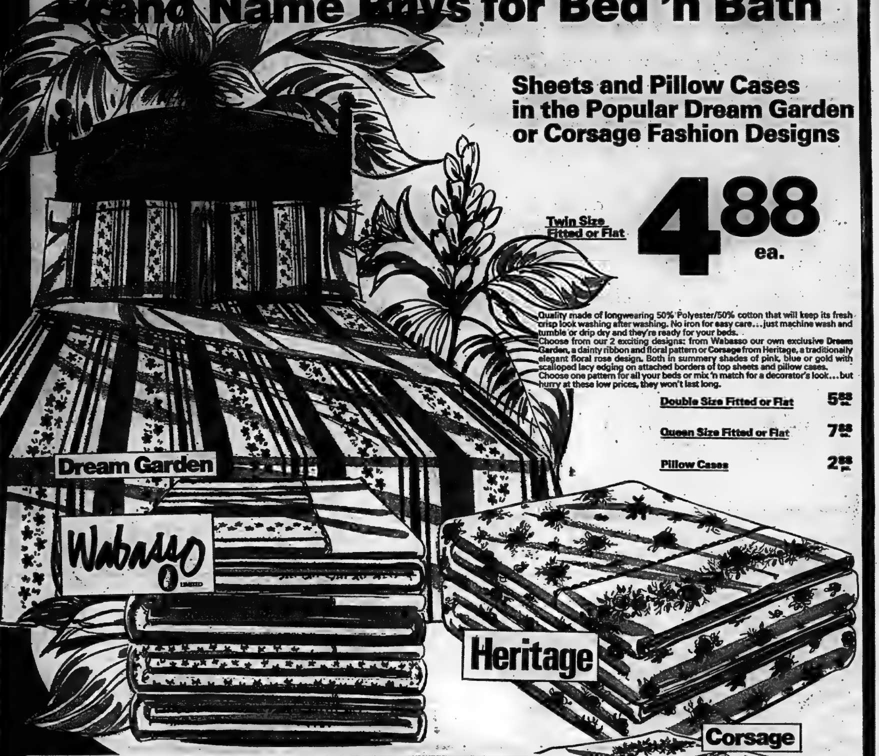

Sheets and Pillow Cases in the Popular Dream Garden or Corsage Fashion Designs

Twin Size Fitted or Flat 4.88 ea.

Quality made of longwearing 50% Polyester/50% cotton that will keep its fresh crisp look washing after washing. No iron for easy care...just machine wash and tumble or drip dry and they're ready for your beds.
Choose from our 2 exciting designs: from Wabasso our own exclusive **Dream Garden**, a dainty ribbon and floral pattern or **Corsage** from Heritage, a traditionally elegant floral rose design. Both in summery shades of pink, blue or gold with scalloped lacy edging on attached borders of top sheets and pillow cases.
Choose one pattern for all your beds or mix 'n match for a decorator's look...but hurry at these low prices, they won't last long.

Double Size Fitted or Flat	5.88 ea.
Queen Size Fitted or Flat	7.88 ea.
Pillow Cases	2.88 pr.

A Colourful Collection of Camtex Bath Towels from Wabasso

2/2.88

1.59 ea.

Choose several of these bright, absorbent towels for your home and cottage. They're a large 22" x 44" size and made of long wearing, easy care 100% cotton in a superb selection of prints. Stock up now, while the price is so low.

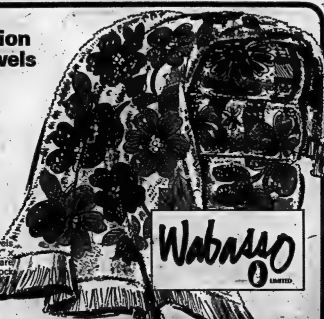

All prices in effect until closing time this Saturday, while quantities last. We reserve the right to limit quantities

towers

OPEN MON. TO SAT.
UNTIL 10 P.M.

FREE PARKING

BELLEVILLE
DUNDAS STREET WEST

CHARGEX

LAYAWAY
BABY BONUS CHEQUES CASHED

MASTER BUTCHER MEATS
Prepared under the supervision of
Pat Carey
Master Butcher

Master Butcher Meats...

good eating value everytime

The Master Butcher's signature on the label is your assurance of the finest quality.

That's Canada Grade "A" quality beef, expertly trimmed and naturally aged.

You get great eating everytime with Master Butcher Meats . . . we stake our reputation on it!

CANADA GRADE "A" MASTER BUTCHER BEEF®

Cross Cut Rib Roasts or Boneless Shoulder Roasts lb. **95c**

Schneider's

beef wieners

1-lb. pkg. **75c**

Burn's ready-to-serve boneless, 3-lb. avg.

dinner hams

$1.49 lb.

CANADA GRADE "A" MASTER BUTCHER BEEF MEATY, BEST BRAISED **Cross Cut Steaks**	LB.	99¢
FRESH, BONE-IN **Veal Cutlets**	LB.	$1.48
FRESH **Loin Veal Chops**	LB.	$1.38
LAZY MAPLE, RINDLESS, SLICED **Side Bacon**	1 LB. PKG.	$1.39

SWIFT'S PREMIUM, SLICED CORNED BEEF, JELLIED BEEF, POLISH SAUSAGE, PORK'N TURKEY OR PEPPERONI **Sandwich Meats**	6 OZ. PKG.	69¢
"OLD MILL", PORK & BEEF STORE PACK **Breakfast Sausage**	LB.	69¢
READY-TO-COOK, STORE PACK PREVIOUSLY FROZEN FISH **Ocean Perch Fillets in Batter**	LB.	89¢

HOSPITALITY

sliced white bread

24-OZ. LOAF **33c**

FRESH for FLAVOUR

firm red slicers
produce of U.S.A., no. 1 grade

tomatoes 39c lb.

SWEET AND JUICY **Sunkist Valencia Oranges**	SIZE 113'S DOZ.	88¢
ZESTY, PRODUCE OF USA NO. 1 GRADE SWEET **Green Peppers**	3 FOR	39¢
FIRM GREEN PRODUCE OF USA NO. 1 GRADE **Cabbage**	EACH	39¢
FLAVORFUL, PRODUCE OF REPUBLIC OF SOUTH AFRICA, CANADA FANCY GRADE **Packham Pears**	LB.	49¢
PLUMP, JUICY, PRODUCE OF REPUBLIC OF SOUTH AFRICA **Barlinka Grapes**	LB.	69¢

CANADA GRADE "A"
MASTER BUTCHER BEEF®

Blade Roasts

blade bone removed

or Short Rib Roasts 75c

countdown price
Carlton Club · ginger ale, cola, orange or cream soda

soft drinks

case of 24 x 10-fl. oz. tins **$2.69**

countdown price
Bonimart choice

cream style corn

14-fl. oz. tin **27c**

countdown price
Bonimart

evaporated milk

16-oz. tin **29c**

countdown price
Kraft salad dressing

miracle whip

32-fl. oz. jar **99c**

countdown price
Pride of the Sea

solid white tuna

7-oz. tin **59c**

countdown price
Food City fancy frozen

french fries

2-lb. bag **49c**

ARKELL **Choice Tomatoes**	19-FL. OZ. TIN	47¢
BONIMART PROCESS INDIVIDUALLY WRAPPED **Cheese Slices**	16-OZ. PKG.	$1.09
Maxwell House Instant Coffee	10-OZ. JAR	$2.27
FOOD CITY FANCY **Applesauce**	14-FL. OZ. TIN	29¢
CONVERTED **Uncle Ben's Rice**	2 LB. BOX	$2.89
FRENCH'S (ASSORTED VARIETIES) **Hamburger Fixin's**	7 TO 8¼-OZ. BOX EA.	49¢
BONIMART **Apple Pie**	20-OZ. SIZE EA.	79¢
CHOCOLATE OR DOUBLE CHOCOLATE WESTON'S BISCUITS **Square Boys**	13-OZ. PKG.	95¢

FLAVORED **Tang Orange Crystals**	POLY BAG OF 4 x 3¼ OZ. PKGS.	99¢
POLISH OR WHOLE **Coronation Dill Pickles**	32-FL. OZ. JAR	59¢
BEEF **Top Choice Dog Food**	72-OZ. PKG.	$2.29
"A TASTY CHEESE FLAVORED SNACK" BONIMART **Cheese Logs**	16-OZ. PKG.	69¢
BIRDSEYE DRINK FROZEN **Awake Orange**	12 FL. OZ. TIN	55¢
RICH'S FROZEN **Coffee Rich**	16 FL. OZ. CTN.	29¢
LACTANTIA **Soft Margarine**	1 LB. TUB	69¢

PRICES EFFECTIVE UNTIL CLOSING SATURDAY, MAY 31ST
RIGHTS RESERVED TO LIMIT QUANTITIES

Dairy Foods

Michelle Albany
Michelle Albany
Food City
Consumer Consultant

For good food value, look in the diary case! In the weeks to come, we'll be making available pertinent information about the foods you'll find in this section of the supermarket. This week, we're introducing the topic with our leaflet entitled "Dairy Foods," available at the Consumer Awareness Centre.

Mrs. Albany will be talking with shoppers Friday, May 30th at Cooksville Food City, 60 Dundas St. E., Cooksville from 1:30 p.m. to 5:00p.m. Please feel free to come in and ask questions relating to food shopping.

Mrs. Albany is available to speak to groups. Write her at 300 The East Mall, Islington, Ontario M9B 6B8 or call (416) 259-6633.

food city

Operated by th
Oshawa group

Check Out Better with Countdown Prices

Dundas Street West Belleville Next to Towers

STORE HOURS: 10 A.M. to 10 P.M. MONDAY to FRIDAY 9.30 A.M. to 10 P.M. SATURDAY

BUY GAS AT OUR ESSO GAS BAR AND GET BONUS COUPONS THAT ARE REDEEMABLE AT ALL FOOD CITY STORES.

CP News Roundup

Many Draft Dodgers Not Sought

TORONTO (CP) — At least 10,000 draft evaders living in Canada are unaware they are no longer wanted by United States law enforcement agencies, Tim Maloney, a spokesman for the War Resister Information Program said Tuesday.

Mr. Maloney said many draft evaders "have just assumed going back means five years in prison."

"At the same time, the selective-service system has kept referring their cases to the department of justice for review," he said.

Mr. Maloney said many of the cases were full of errors caused by draftboards, "who couldn't follow the complex draft law and drafted people illegally."

Since January, the Winnipeg-based organization has been checking names of draftees living in Canada against a list of men wanted for draft evasion in the U.S. The list, provided by Senator Edward Kennedy, contains only 4,400 names although 182,000 men were alleged to have dodged the draft during the Vietnam war.

Mr. Maloney urged anyone wishing to clarify their legal status to contact the centre.

Taxes Evaded

TORONTO (CP) — National Painting and Decorating (Toronto) Ltd. was fined $17,772 in provincial court Tuesday after pleading guilty to 16 counts of conspiracy to evade taxes.

Court was told the firm agreed to dill corporate clients agreed to bill corporate clients for work it did privately for corporation executives.

As a result ,executives got free home decorating and their companies saved a corresponding amount in taxes by writing off the repairs as business expenses, court was told.

The total unreported income was $48,118 and the total federal tax sought to be evaded was $17,772.

Tighten Controls

TORONTO (CP) — The age limit for operators of motorized bicycles in Ontario will be raised in revised legislation, John Rhodes, minister of transportation and communications, said Tuesday. At present operators of motorized bicycles need no licences and may be 14 years old. Operators of motorcycles and minibikes may apply for a licence at 16 years with parents' consent.

Fees Inadequate

TORONTO (CP) — Attorney-General John Clement agreed with opposition critics Tuesday who condemned fees paid to jury members in Ontario as totally inadequate.

More Benefits

OTTAWA (CP) — Unemployment insurance payments for the first four months of 1975 totalled $1.233 billion, up almost 30 per cent over the $830 million total for the same period of 1974, government officials told the Commons manpower committee Tuesday.

If projected for the remainder of the year, the total cost of the program would be about $3.5 billion—far more than the 1974 total of $2.118 billion.

Complicated

OTTAWA (CP) — A federal inspector suspected that tainted meat was being sold in Quebec four months before going to the RCMP, Health Minister Marc Lalonde said Tuesday.

Mr. Lalonde told the commons that when the Montreal inspector first stumbled across the tainted meat scandal in October, 1973: "He was dealing in rumors. His investigation took time and it was very complicated."

Expand Station

TORONTO (CP) — Premier Davis said Tuesday that Union Station will be expanded to serve as a new transportation terminal for the Metropolitan Toronto area.

Oppose Tolls

NIAGARA FALLS, Ont. (CP) The Ontario Chamber of Commerce decided Monday to continue to seek removal of tolls on the Welland Canal section of the St. Lawrence Seaway.

VADER'S
DATSUN
Sales and Service
PLUS
Valid Value
used cars
21 College St. W.
Off N. Front St.
[illegible] - Belleville - [illegible]

OUT OUR WAY

by Neg Cochran

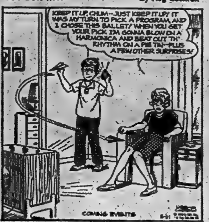
KEEP IT UP, CHUM--JUST KEEP IT UP! IT WAS MY TURN TO PICK A PROGRAM, AND I CHOSE THIS BALLET! WHEN YOU GET YOUR PICK I'M GONNA BLOW ON A HARMONICA AND BEAT OUT TH' RHYTHM ON A PIE TIN--PLUS A FEW OTHER SURPRISES!
COMING EVENTS
5-21

Smoking, Not Radiation, Worst Hazard for Miners

TORONTO (CP) — A Rio Algom Ltd. official told the royal commission on health and safety of mine workers Tuesday that smoking should be emphasized as the main cause of lung cancer in mine workers, not radiation.

Ted Cheesman said in a brief to the commission there has been "an exaggerated and misleading emphasis attributed to radiation as a cause of lung cancer."

The brief said smoking as a cause of cancer had been "belittled and neglected" during the hearings and cited a United States study in July, 1974, which showed that of 300 uranium miners who died of lung cancer, only three were non-smokers.

It said an Ontario study last September, which examined the cases of 41 uranium miners who died of lung cancer, is not meaningful because it did not contain information on actual radiation exposure in each case, smoking histories, the exact time between exposure and the development of a tumor and the incidence of lung cancer in non-uranium miners.

The company brief said there is need for a "thorough epidemiological study of Canadian uranium miners and other workers exposed to carcinogenic air contaminants."

Mr. Cheesman said the firm wants standards established in which all parties have confidence.

He told James Ham, commission chairman, the firm does not have enough workers to forbid men who smoke from working underground.

The brief also dealt with questions raised during commission hearings in Elliot Lake, Ont., in January, saying the firm took steps in 1960 to reduce radiation levels below the level then allowed in the U.S.

Richardson Pledges Support for NATO

OTTAWA (CP) — Defence Minister James Richardson reiterated Tuesday a pledge to maintain the level of Canadian military contributions to NATO, but refused to be pinned down on how many Canadian troops it will take.

Testifying before the Commons defence committee, the minister said the Canadian troops are among the finest in Europe—by the testimony of allies—and their quality must be judged as much as the quantity.

Canada has 5,000 servicemen in Europe and the government is considering under its current defence review whether to change the structure of the force from its present composition of land and air elements.

Mr. Richardson was questioned by a fellow Liberal on reports that Canada is considering changing to an all-air commitment.

The matter was brought up by Paul Langlois (L—Chicoutimi) who went to Brussels with the minister along with Allan McKinnon (PC—Victoria), Progressive Conservative military critic.

Mr. Langlois said Europeans he talked with wanted Canadians on the ground, and more of them. Mr. McKinnon protested about the "dilapidated" state of equipment used by Canadian forces in Europe.

Mr. Richardson reiterated that an all-air element is one option being considered. The other options was to remain the same or go to an all-land element.

Reject Bar On Quebec Meat

TORONTO (CP) — Two Ontario cabinet ministers rejected a Liberal suggestion Tuesday that the province suspend the sale of meat bearing a Quebec stamp of approval.

The suggestion followed a report that Leo Arcand, a Quebec meat merchant, said he told thousands of pounds of tainted meat for shipment to Ontario.

Donald Deacon (L—York Centre) requested the temporary ban and a full inquiry into procedures by which the meat entered the province.

Agriculture Minister William Stewart told the legislature the province had no control over the inter-provincial movement of meat—a federal matter.

He said his ministry's authority stopped at the slaughter houses in the province. He was not aware of any cases of tainted meat in Ontario, he said.

Health Minister Frank Miller, whose ministry is responsible for meat inspections through local medical officers of health, also rejected the Liberal suggestion.

He said the medical health officer in Ottawa, where some meat allegedly was shipped, was investigating but had found no evidence of tainted meat to date.

PROWLER
PROWLER
WANTED
GOOD USED TRADES! !
IT'S TRADING DAYS AT
KELLY'S TRAILER SALES
KELLY'S HAVE A WAITING LIST FOR GOOD LATE MODEL TRAILERS. COME OUT AND SEE HOW EASY IT IS TO TRADE UP TO A 1975 PROWLER!
KELLY'S TRAILER SALES
345 NORTH FRONT STREET
BELLEVILLE, ONTARIO

walkers
MONTH-END
Specials

MEN'S SHOP — main floor
DRESS SHIRTS 6.99 each
Famous Maker Dress Shirts in short sleeves. Assorted plain and fancy patterns. Sizes 14½-17.
Reg. 9.00 ea. SPECIAL

MEN'S SHOP — main floor
SUITS 2 FOR 100.00
Assorted fabrics and patterns. Sizes 36 to 46, some talls and shorts.
Reg. 60.00 to 105.00. SPECIAL

HOSIERY — main floor
PANTY HOSE by Secret 2 FOR 1.49
All sheer sandalfoot or reinforced panty and toe. One size. Mocha, beige and taupe.
Ord. 99c. SPECIAL

BEDDING & LINENS — third floor
PILLOWS 1.79 each
Shredded foam pillows. 100% floral cotton cover. 14"x24".
SPECIAL PURCHASE

BEDDING & LINENS — third floor
BLANKETS 5.99 each
Acrylic/polyester/Cotton. Slightly imperfect. 72"x84" in orange, gold and rose.
SPECIAL PURCHASE

HOUSEWARES & APPLIANCES — second floor
ELECTRIC FANS 19.99
By Tercan. 20", two speed. In avocado and white.
SPECIAL PURCHASE

DRAPERY & FLOOR COVERINGS — lower level
RUG REMNANTS 4.99 sq. yd.
From Ozite in assorted colors. Shags and Needlepunch. Large remnants, 12'x15', 12'x20'.
SPECIAL PURCHASE

CASUAL FURNITURE — lower level
CHAISETTE for Sun Lovers 16.99 each
Sturdy aluminum frame. Webbed and reinforced with plastic tubing. Assorted shades.
Reg. 21.99. — SPECIAL

ALL ITEMS MAY NOT BE AVAILABLE IN EVERY COLOR OR SIZE

walkers OPTION CHARGE ACCOUNT
270 FRONT STREET
968-5751
CHARGEX

walkers
FABRIC CLEARANCE
Sewing enthusiasts ... here's your chance to create some smashing new outfits for Summer at exciting low prices! Choose your favourite fabrics and colours and sew up something really original just for you!

Polyester Crimpknit For Summer Fashions
Imagine it! Skirts, pants, the latest safari jacket styles ... you can sew them all from this 100% polyester crimpknit for a very low price! Assorted solid shades to choose from. 60" wide. Slightly imperfect. If firsts would sell for 3.39 Yd.
Only 1.88 Yd.

Assorted Doubleknits At One Very Low Price
Put your own ideas about fashion into action and sew up all your favourite styles from this group of machine washable, 100% polyester doubleknits! Includes solid shades, jacquards and co-ordinates. 60" wide.
Only 2.99 Yd.

Printed Cotton Fabrics For Summertime Sewing!
Sew up some summer fashions for yourself, your family and your home from cotton blends or 100% cotton. At this extraordinary price you'll want to buy yards and yards of this versatile fabric! Assorted prints in a variety of colours. 36/45" wide.
Only 99¢ Yd.

Assorted Remnants At 50% Off the Reg. Price
Good lengths of every fabric imaginable at fantastic savings. A full bunk of assorted prints and plains in 36", 45" or 60" widths. Reg. 1.69 to 5.98
SAVE 50% NOW 75¢ TO 2.99

walkers OPTION CHARGE ACCOUNT
USE YOUR WALKERS OPTION CHARGE ACCOUNT. CHARGEX OR MASTER CHARGE. ENJOY WALKERS ... 50 LOCATIONS IN ONTARIO.
master charge
CHARGEX
270 FRONT STREET
968-5751

Command Shuffle May Mean Staff Cut

From The Ottawa Bureau
of The Intelligencer

OTTAWA — Creation of the new Air Command in Western Canada will require 110 fewer personnel in the administration of the armed forces air services, Defence Chief of Staff Gen. J. A. Dextraze said Tuesday.

A spokesman at CFB Trenton today said transfers from the base will be kept to a minimum.

Gen. Dextraze told Dan McKenzie (PC—Winnipeg South Centre) during proceedings of the standing Commons defence committee that the new Air Command which is expected to move much of the responsibilities away from CFB Trenton to a western base, probably Winnipeg, will increase efficiency and require fewer people.

The Trenton spokesman noted that Training Command is being moved to Trenton from Winnipeg.

Because of the changes there may be adjustments for some administrative staff, but the number of personnel won't substantially change.

"The number of transfers will be kept to a minimum," he said.

Gen Dextraze said that the new Air Command will result in a saving in the areas of communication, command and control of the Forces.

The general made the remarks during criticism by Opposition members of the committee that the creation of the Air Command constitutes deunification of the armed forces.

On the contrary, he said, the new command will push unification even farther in what he termed an "evolution", producing even more savings.

The Intelligencer

BELLEVILLE, ONTARIO, WEDNESDAY, MAY 28, 1975

City's Official Plan Still Awaiting Approval

By COLIN BRUCE
Staff Reporter

Belleville's official plan is still six months away as it continues sorting its way through governmental machinery.

Bill Dolman of the official plans branch of the ministry of housing, said during an interview Tuesday, "it could be as quick as three months but it would be a lot safer to say six months," before the plan will be ready for final local approval.

He said administrative dealings had slowed the plans journey through provincial channels for about a month and actual circulation of the until March.

The plan must be circulated to 26 "agencies" including all the municipalities surrounding the city.

"We are waiting for three major responses . . . from the ministries of transportation and communication, environment and natural resources," said Mr. Dolman.

"They're always a little slower, . . . though I don't think it will be too much longer now," he said.

Once each of the agencies has replied to the plan, a total package of objections and proposed modifications will be forwarded to Belleville, said Dolman.

"The responses have been generally okay," said Mr. Dolman. "There are a couple of minor objections."

Once the province has completed its circulation and reported its findings to the municipality . . . plan approval will be in local hands, he said.

Commenting on the plan, Mr. Dolman described it as "clear, concise and detailed."

"It's not a re-development plan but a good urban plan," he said. "It's long overdue — the last official plan for the city being approved in the early 1950s — and will guide Belleville for the next five to 10 years."

He said it is impossible to guess when the city will see provincial recommendations and that "there are a lot of 'ifs' in plan approval," he said.

"Belleville's plan is going through normal channels and I don't think it will be too long now."

Quinte Planning Board deputy director Frank Stokmans said consultants have completed a preliminary set of zoning bylaws to accompany the official plan but "nothing can be done until we have the maps and the province's recommendations in front of us."

Ellis Seeks Opinions On Gun Legislation

Jack Ellis, MP Hastings, expects gun control legislation will be before Parliament "reasonably soon" and is seeking opinions from constituents on such a measure.

Mr. Ellis says he wants the comments because the bill — calling for registration of all firearms — has become "quite controversial". ..

Opposition comes primarily from sportsmen who object to having their guns registered, says Mr. Ellis in his latest, regular newsletter to constituents.

Sportsmen argue criminals, in any event, would not have their weapons registered.

"Arguments for the bill are made by people of all walks of life," says Mr. Ellis. These "view with alarm the increasing number of violent crimes involving firearms of all kinds.

The bill is multi-purpose. Besides registrations it prohibits sawed-off shotguns, machine guns, switchblades, silencers and all fully automatic-firing weapons.

Authorization would be required for sale, loaning or transfer of other, registered weapons. Penalties for possession of a weapon without a permit — for which tests would be required — range up to amaximumtwo ests would be required — range up to a maximum two years.

Big Change

Jill Smeets, special education teacher with the Hastings County Board of Education has accepted a new position at an inner city school in Toronto. In an interview wih the Intell Jill outlines some of her reasons for the move.

Annual Peanut Drive To Cover Entire City

City residents will go "nutty" this evening — and it's all for a good cause.

The Kiwanis Club of Belleville will hold its annual peanut drive this evening and proceeds will go toward club welfare project and the Kiwanis sheltered workshop located in the Kiwanis Centre on East Dundas St.

Armin Quickert, event chairman, says the drive will begin about 4 p.m. with club members going door-to-door on 38 routes. "We intend to cover the entire city if possible."

For sale will be one-pound jars of peanut butter at a cost of $1 apiece and about one-pound tins of cocktail peanuts for $1.50 each.

Members will be identified by their Kiwanis stickers, orange aprons, caps and carrying trays. Mr. Quickert says the drive has taken place for so many years the club has lost count.

He explains the sheltered workshop "employs 12 physically-handicapped persons who would find it difficult in today's industrial environment to find work."

New Job Offers Chance To Learn About Inner City

Special education teacher Jill Smeets is leaving the security of Hastings County to join the Cabbagetown revival — a move that will take her into Toronto's inner city.

The 30-year-old Campbellford native has accepted a special education post with the Toronto Board of Education at Winchester Public School, located in the heart of the city's Cabbagetown district.

While most people are trying to escape Toronto Jill describes her motivation as "a chance to learn about the inner city and how children survive." This area of Toronto is predominantly lower-income families with a large ethnic population. In recent years a revival has occurred to restore and renovate buildings in the area.

Jill, who has a son, four, and a daughter, six, says she believes that someday Belleville will have "inner city schools" and they will be confronted with the same problems. Although her duties have not yet been defined, Jill will be breaking some new ground at the school.

"They've given me a classroom for the special education students but no instructions on what to do . . . I've got an open hand . . . and it should be a challenge," said Jill, who took a year off from teaching in 1967 to travel to England and observe the infant primary school system in that country.

A graduate of the Peterborough Teachers' College in 1964, Jill began teaching in North York and picked up special education courses during the summer. She later worked for the Peel County Board of Education before joining the Hastings board in 1968.

Not yet a firm believer in teaching Jill again quit in 1969 to work as a clerk and lecture at weight watchers' groups. She started back full-time with the board in 1972 as a special education instructor mainly working with teachers in the Bayside Family of Schools.

Jill said she will be interested in community use of schools in Toronto and particularly in her own school. "Another reason I'm going is that I want to discover Toronto and experience many students living there all their lives haven't yet done," she added.

She said she may even enrol her own children in a nearby French school. "I can't see not taking advantage of these facilities," she explained.

Assessment Calls Fake Says Trenton Officials

TRENTON — Fears by one Trenton woman that her home might be broken into after a telephone call from a man claiming to be with the regional assessment office has prompted a warning to home-owners not to divulge information about their homes over the telephone.

An assessment office spokesman said today, "there is no way that we will assess a home over the phone".

He issued a warning to home owners not to answer questions about the value of a home's contents, number of rooms and room dimensions.

The woman and a Trenton police officer both received telephone calls Tuesday from a male with a raspy voice who identified himself as an assessment officer. His questions dealt with the value of the two homes.

The Trenton constable spoke with assessment officers who denied any knowledge of the telephone questioning. The warning was then issued amid fears other people in Hastings, Prince Edward and Northumberland Counties could receive similar calls.

Spokesman said the value of the property is established through a personal visit by regional office staff.

Each visiting officer carries various documents and an identification card that contains his picture and signature.

"We just don't go out and ask a home owner what he thinks his home is worth," said the spokesman. "That's our job."

Tapes Taken

City police are investigating the theft of 70 worth of eight-track tapes and a tape player valued at $65 from a car parked behind Alton Hadley Farm Implements Ltd. at 371 North Front St. sometime between 10:45 p.m. Monday and 8 a.m. Tuesday.

Police said the car, owned by Brian Hadley, was entered by prying open a no-draft window on the driver's side The dash and glove compartment, which were rifled, were damaged to the extent of $40.

Rollins to Challenge Land-use Ruling

A spokesman for Maurice H. Rollins Construction has charged Peterborough council with making an arbitrary decision that resembles "expropriation without compensation" in connection with a 77-unit townhouse development in that community.

A committee of the whole — responding to neighborhood residents' complaints — passed a recommendation to be dealt with by council June 3, down zoning the density on 5.5 acres of land owned by the Belleville construction firm.

The parcel of land was earmarked for a 77-unit development and had already been serviced with over-sized lines in preparation for the project. Bob Marcotte, vice-president of the firm, said today "we paid top dollar for the land which had the zoning we needed already in effect".

"Al we thought we needed was site plan approval — approval which technical staff had recommended in Peterborough," said Mr. Marcotte. Peterborough politicians overruled the planners and suggested the land be used for single-family units.

"If council upholds the committee recommendation we will ask for an Ontario Municipal Board hearing," said Mr. Marcotte.

"They didn't even invite us to the meeting to hear what was going on," said Mr. Marcotte.

"It was an arbitrary decision . . . expropriation without compensation," by reducing the use of the land, said Mr. Marcotte — responsible for out-of-town Rollins developments.

The largest loss through the decision if it is upheld by council is that federal government AHOP (Assisted Home Ownership Plan) grant will be lost, said Mr. Marcotte.

The grant applied to the development would give buyers low down payments, long-term mortgages and low interest rates.

"If we lose the deal through council, AHOP monies won't be held for us," said Mr. Marcotte.

Helping Hands

A flurry of sales see hands shoot out in a cause at King George Sq. Tuesday. The event was a penny carnival run by neighborhood youngsters to raise funds for restoring historic old St. Thomas church recently gutted by fire.

Carnival Raises $42.52 for St. Thomas

The impulse to aid others at time manifests itself unexpectedly early.

Take the kids of King George Sq. off North Front St.

Recently two of them — Jenifer Cox, 8, and Joanne Newlands, 10, were sitting on a step and talking things in general.

The recent loss by fire of Belleville's historic St. Thomas Anglican church cropped up. The girls, one Catholic, the other United Church, discussed it awhile, then hit on an idea: How about a penny carnival in the neighborhood to raise a donation for the church's restoration?

Tuesday, with their playmates they did just that.

With stalls laden with used toys, books, countless childhood knick-knacks and items donated by adults, the youngsters went into business.

There were some novel touches. Greg Paisley, 10, played accordion music; his nine-year-old brother Warren created-on-the-spot art sketches for sale.

Business boomed — even though penny carnivals are not exactly penny carnivals anymore.

You could see the results of inflation around the stalls. Fishpond dips these days cost two cents; drinks two to five cents; a teddy bear brought 15 cents, plastic jewelry five cents to a dime.

When it was all over, Mrs. Gloria Paisley, on whose lawn the carnival was staged, reported $46.52 had been collected for St. Thomas.

The spontaneous event warmed the reaction of one St. Thomas parish official, involved in the church's rebuilding decision — now awaiting the advice of an architect.

"They say kids aren't interested in religion or the church," added Harold Carruthers, chairman of St. Thomas building committee. "But maybe here's an example that belies that fact."

Search Continues For Missing Boaters

NAPANEE — Ontario Provincial Police divers are still frustrated in their efforts to recover the bodies of four men missing and presumed drowned in the waters between Amherst Island and the mainland just south of here.

The men are identified as Bradley Gibson, 21, of Amherst Island, his brother, Robert Gibson, 21, of Napanee, their brother-in-law Donald Lougheed, 27, of Napanee and Robert McGinnis, 29, of Kingston.

They were part of a party of six people which included two women, who left the northwestern tip of the island at about 1:30 a.m. Sunday morning. They were reported missing about nine hours later when they had not arrived where their cars were parked off Highway 33 near the Lennox Generating Staton.

Police recovered the body of Patricia Lougheed, 23, of RR3, Napanee, at 11:54 a.m. on the shore of the mainland Sunday at Conway, about three miles west of the generating station. She was the sister of Robert and Bradley Gibson and the wife of Donald Lougheed.

About 15 minutes later, Deborah Gibson, 23, wife of Robert Gibson, was found on the shore at Bayshore Rd., about two miles west of where the first woman was found. She is conscious and in fair condition at Kingston General Hospital.

Province Grants Extra $363,700 for Roads

The provincial government this year has granted an extra $363,700 in subsidies for construction work to Hastings County municipalities.

The supplementary subsidy allocations are divided among 19 of the county's 27 townships and villages.

Biggest grant goes to Madoc Township which gets $40,125. The smallest allocation goes to Marmora Village which receives $1,500.

The remainder of the supplementary subsidy is broken down in this way:

Villages — Bancroft, $15,800; Madoc, $2,500; Townships — Carlow, $28,000; Dungannon, $17,000; Elzivir—Grimsthorpe, $7,300; Faraday, $10,000; Herschel, $26,000; Hungerford, $36,450; Huntingdon, $15,000; Marmora — Lake $22,098; Mayo, $13,000; Monteagle $32,000; Rawdon, $24,000; Thurlow, $13,800; Tudor — Cashel, $22,000; Tyendinaga, $15,500; Wollaston, $30,000.

Land Use Debated

FRANKFORD — Detailed plans and then a firm, long-term lease must be in the hands of the Lower Trent Region Conservation Authority before it okays construction of three tennis courts and a change room on Warkworth Conservation Area land.

That decision came Tuesday after a request for permission to build the courts was received by the authority from the Community Service Club in Warkworth.

Chairman William Carter said the club project was feasible and in keeping with the general conservation aims of the Warkworth area.

The conservation area contains a small park, and a dam and reservoir which is annually used as a village "swimming hole".

Sheppard New OPSMTF Head

A 30-year-old Trenton public school teacher has been elected to head the Hastings District of the Ontario Public School Men Teachers' Federation (OPSMTF).

Wayne Sheppard, a teacher at Queen Elizabeth Public School, at Trenton was elected last week to replace past-president Wayne Brooks, who is now co-ordinator of outdoor education for the Hastings County Board of Education.

Fire Chief Warns Cooks Of Kitchen Hazards

City firefighters are burning over the forgetfulness of some Belleville residents.

Chief Leo Culhane said today the department has received four calls in less than a week to residences where pots of food have been left on hot stove burners, boiled over and caused a considerable amount of smoke.

Two of those calls came within a five-minute span Tuesday shortly after 6 p.m. and in both cases pots of chicken were left cooking unattended with the burners on high. In one case, people had even left their apartment.

Chief Culhane noted a boiled-over pot was the cause of a $80,000 fire several years ago in Belleville. He urged residents to keep an eye on their stoves when cooking and to make sure their stoves are turned off before leaving their homes.

Alarm Box

Belleville firefighters responded to the following calls for assistance during a 24-hour period which ended at 8 a.m. today:

Tuesday, May 27, 5:01 p.m. — false alarm at Stephens-Adamson Division of Allis-Chalmers Canada Ltd. at 30 Franklin St.

Tuesday, May 27, [illegible] p.m. — pot of chicken boiled over onto hot stove burner in apartment above Up-Town Submarine and Burger Shop at 334 Front St. smoke ejector used.

Wednesday, May 27, 6:25 p.m. — another pot of chicken boiled over onto hot stove burner in Apt. 4 at Midtown Apartments, just north of Victoria Ave., smoke ejector also used.

Smoke Brigade

Gord Miller (left) and Stan Uens of Belleville fire department rush the smoke ejector to an apartment at Mid-Town Apartments Tuesday after a pot of chicken boiled over on a stove. Firefighters were summoned to a Front St. apartment just five minutes before to deal with a similar occurrence. Fire Chief Leo Culhane advises residents to ensure their stoves are turned off before leaving their homes.

Flyers Repeat as Stanley Cup Champions

Parent – Conn Smythe Trophy

BUFFALO (CP) — Bobby Clarke's name did not appear on the scoring summary Tuesday night but once again the Philadelphia Flyers team captain was a key figure in a Stanley Cup victory.

The Flyers defeated Buffalo Sabres 2-0 to take the best-of-seven National Hockey League final 4-2 for the second consecutive year. Last year, the Flyers also won in six games against Boston Bruins.

Clarke helped set up the winning goal by left winger Bob Kelly with only 11 seconds gone in the third period.

The play started when Reggie Leach fired the puck into the Sabres zone and Kelly and Buffalo defenceman Jerry Korab raced in after it.

"I got inside Korab to get it," Kelly said. "He drove me into the boards and Bobby came in and dug the puck out and then he held Korab.

"I just happened to walk out. I tried to stuff it and keep my body between (goalie Roger) Crozier and the puck. I shot it and it went in."

The goal stood up and Bill Clement scored his first goal of the playoffs to make it 2-0 at 17:13.

While Flyers goalie Bernie Parent was receiving accolades for winning his second consecutive Conn Smythe Trophy as the most valuable player in the playoffs, Flyers coach Fred Shero took time out to laud Clarke who he calls "the greatest player in the game for helping his team."

"He's the greatest leader I've ever seen in sports," said Shero. "He'd do anything to help a player. He'll work harder than anyone. I know for a fact he's given away 10 points. He'd get 50 goals in this league if he wanted to float like some players but you've got to look at both ends and do your job. Right?"

Clarke was especially conspicuous in the first two games of the final at Philadelphia when the Flyers won 4-1 and 2-1 and it appeared he would be favored to take the Smythe Trophy this year.

However, he had trouble in the next two games when the Sabres won 5-4 and 4-2. The Flyers won the fifth game at home 5-1 with Parent taking most of the spotlight as he did Tuesday in recording his fourth shutout of the playoff season tying a record held by four other goalies.

Shero and his assistant, Mike Nykoluk, decided to put Kelly on a line with Clarke in the third period.

"Mike wanted me to do it earlier and he was mad at me because I didn't," Shero said. "They were keying in on Clarke and we needed a tough guy out there like Kelly.

"They always had some tough guy trying to give Clarke a reef while the referee wasn't looking. Bobby can take care of himself, but they were unloading on him when the ref's back was turned. Someone gave him a real shot, a dirty shot from behind. You put a Kelly or a (Dave) Schultz out there and they're not going to go after Clarke. They aren't that brave."

BOBBY CLARKE

However, Kelly did not work on Clarke's line late in the game as Shero said he decided that he thought he would go with his best because "one goal was enough if you play it right."

Shero also announced that Clarke has had a bad leg in recent games. "He gets pains in there and it goes numb. I don't know what it is exactly."

Clarke refused to discuss the injury, saying that his leg was all right.

"Everybody gets bruises at this time of year but you've got to play.

"You just feel on top of the world. You have to be a part of this to know the feeling you get.

"I think if we would have fallen flat on our faces, they would have said last year was lucky. You win it two years in a row and you've got to say it's a pretty good team."

But all the Flyers realized that they had beaten a good Sabres team.

The Sabres, playing in front of a partisan crowd of 15,863, had some excellent scoring opportunities in the first two periods as they held a 26-18 shooting edge. The Sabres ended with a 33-31 edge in shots in the game.

Sabres captain Jim Schoenfeld said he felt the Sabres had handled the Flyers well in the series and "just didn't get any breaks."

The Sabres weren't even in the playoffs last year and many had predicted they would have a tough time making it this season.

"We've come a long way in one year," said Sabres coach Floyd Smith. "And we don't have to go much farther.

"We had a lot of things go against us in this series. They just kept plugging away and it just wasn't good enough. But we had heart: You can win a lot of hockey games on heart and we'll win this thing on heart before too long.

"I think we're very happy with what's happened. Of course we are very disappointed with the fact that we got here and we didn't win it. We'd be lying if we said we felt any other way.

The Flyers' win marked the fifth time in the last seven years that a championship team has won the Stanley Cup on the road. The Flyers are the first American-based team to win the playoff title in successive seasons since Detroit Red Wings won in 1954 and 1955. The Flyers are also the first club to take consecutive championships since Montreal did it in 1968 and 1969.

Rick MacLeish of the Flyers became the third player to lead playoff scoring in successive seasons. He finished this year with 11 goals and nine assists for 20 point in 17 games.

It was the latest Stanley Cup windup ever. Last year, the Flyers wound it up on May 19. There was a total of 51 games in this season's playoffs and the Flyers and Sabres were both playing their 97th game of the season Tuesday night.

Intelligencer Sports

Two Straight Proves It

We're No Fluke — Kelly

BUFFALO (CP) — Philadelphia Flyers said they proved a point Tuesday night but they needed help from goalie Bernie Parent to get their message across to Buffalo Sabres.

"Everybody knocked us last year," said Flyers winger Bob Kelly. "They said it was a fluke when we won the Stanley Cup last year, that we couldn't do it again.

"We won it to prove to ourselves and everybody else that it was no fluke. We're not a fluke hockey club."

Kelly, who missed 12 of 17 playoff games with an injury last year, including the final series when the Flyers defeated Boston Bruins, scored the winning goal at the 11-second mark of the third period Tuesday night as the Flyers blanked Buffalo 2-0.

The win gave Philadelphia the best-of-seven National Hockey League final series 4-2 and their second consecutive championship.

"We're a bunch of guys who work hard for one thing. Everybody's happy and there's great harmony here."

However, it might have been a different story without Parent who was named winner of the Conn Smythe Trophy for the second year in a row. The trophy is an annual award to the most valuable player in the playoffs and is decided by a vote among a panel of sports writers.

"Well, I like to think it was more than hot goaltending," said Buffalo coach Floyd Smith. "I thought their whole club played well, their defence, their forwards and they had excellent goaltending.

"Maybe a little bit of our inexperience showed up at times. That's the way it goes. We got here on inexperience. Maybe inexperience, in the end, cost."

Parent stopped 32 shots in recording his fourth shutout of the playoff season, tying a record shared previously by four others.

The shutout also enabled Philadelphia to set a team record of five shutouts. Wayne Stephanson got the other Philadelphia shutout in the semi-finals against New York Islanders.

"Bernie made the saves we needed until we got that lead," said Flyers winger Gary Dornhoefer who hounded Rick Martin of the Sabres throughout the series, holding the high-scoring Buffalo forward to two goals.

"He (Parent) came up time and time again," Dornhoefer said. "If you'll recall, he did the same thing to Boston last year when we won 1-0 in the final game."

Parent preferred to talk about next season. "We did it twice, why not a third time?" said Parent who added the Smythe Trophy to the Vezina Trophy he won as the top goalie in the regular season.

Coach Fred Shero of the Flyers said:

"They (Buffalo) might be more powerful than us next year. We never underestimated them because we know damn well how strong they are, even though we were beating them all year or the last two years."

Smith said the Flyers "skated hard" and "outmuscled us on one goal."

"I'm very happy with our performance," "They (the Sabres) played this way all season. They didn't quit until the end.

Bruins Sign Phil

CAMBRIDGE, Mass. (AP) — Phil Esposito, the National Hockey League's leading goal scorer last season, signed a new multi-year contract with Boston Bruins on Tuesday.

At a news conference, Harry Sinden, managing director of the National Hockey League team, said right winger Terry O'Reilly also had signed a multi-year agreement.

Sinden did not disclose details of the two contracts, but both were reported to be for three years.

"There is no need for me to go into any great details concerning the value of these players to our team," Sinden said.

"Phil has established himself as the finest goal-scorer in the game today, while Terry has become the epitome of aggressiveness and desire as one of the most improved players in the league," he said.

Esposito, 33, is fifth in the all-time NHL goal scoring list with 527 goals in 12 seasons. He led the league in total points in five of the last seven seasons.

He had 61 goals and 66 assists for a total of 127 points last season, second only to team-mate Bobby Orr.

O'Reilly had 15 goals and 20 assists last season, his third with the Bruins.

RICK MacLEISH

MacLeish Tops List

	G	A	Pts.
MacLeish, Pha			
Lafleur, Mtl	12	7	19
Drouin, NYI			
Parise, NYI	8	8	16
Mahovlich, Mtl	6	10	16
Clarke, Pha	4	12	16
Martin, Buf			
Perreault, Buf	6	9	15
Barber, Pha			

BLACK'S meat market
THIS WEEK'S FEATURE!!
MEAT BUYS
NO BETTER AT ANY PRICE...
OPEN THURSDAY AND FRIDAY NIGHTS 'TIL 9 P.M.
OVER 3 LBS. Hamburg ...... lb. 69¢
FRESH — OVER 3 LBS. Ground Chuck lb. 89¢
BONELESS Rump Roast .. lb. 1.39
Short Rib OR Boneless Pot Roasts 73c lb
PORK LOIN RIB END SLICED lb. 1.12 8 TO 12 CHOPS
PORK LOIN ROASTS lb. 1.29 3 TO 4 LB. AVERAGE
CHICKEN CUTS LEG ¼s - BREAST ¼s lb. 83¢
BLADE STEAKS lb. 89¢
SPECIAL SIDES OF BEEF lb. 79¢
MAPLE LEAF WIENERS .... lb. 79c
MAPLE LEAF BY THE PIECE BOLOGNA .... lb. 43c
MAPLE LEAF SKINLESS SAUSAGE .... lb. 99c
MAPLE LEAF SALAMI SAUSAGE .... lb. $1.19
SWIFTS 6-OZ. COOKED MEATS .... lb. 43c
STORE PACKED BEEF SAUSAGE .... lb. 59c
STORE PACKED HAMBURG PATTIES .. lb. 79c
BLACK'S meat market LIMITED
286 FRONT STREET — WHOLESALE PRICES

BELLEVUE PLUMBING MART
DO-IT-YOURSELF SPECIALS
CASCADE 40 WATER HEATERS 98.50
3000 Watt Element ....
½ IN. TYPE M COPPER PIPE 12 ft. lengths 3.04
CUT LENGTHS 35c FT.
CRANE CHATEAU BATH TUBS 20.00
Brand new, slightly damaged. Reg. $94.-$104. ONLY ....
We reserve the right to limit quantities.
FULLY QUALIFIED STAFF TO HELP YOU
OPEN MON.-FRI. 8 a.m. to 5 p.m. SAT. 9 a.m. to 12 noon
BELLEVUE PLUMBING MART
HWY. 14 - ONE MILE NORTH OF THE 401 DIAL 968-3121
"Plumbing is our only business ... come to us for everything including the kitchen sink"

Open 24 Hours A Day
Here's great news for night hawks ... Spiro's Restaurant wishes to announce their new hours. Starting Thursday, May 29th, Spiro's will be open 24 hours a day — Monday to Saturday.
Enjoy quick, courteous service — your favorite sandwich or full course meal. You'll enjoy eating at Spiro's Restaurant, open 24 hours a day.
That's Spiro's Restaurant, opposite the "Intelligencer" ... remember we're located at 48 BRIDGE ST. EAST — BELLEVILLE
— TAKE-OUT SERVICE —
Spiro's Restaurant
PHONE 968-9322
48 Bridge St. East in Belleville.

TENNIS INSTRUCTION
Quinte Skating & Tennis Club
(Corner of Queen and Dufferin Sts.)
Ladies Beginner: Tuesday & Thursday Mornings 9:30 a.m. to 11:30 a.m. commencing June 5th to June 24th. Maximum 15
FEE: Members Quinte Tennis Club (included in membership) Non Members Taxpayers $7.00. Non Tax Payers $8.75.
Registration:
Belleville Recreation Centre, 270 Pinnacle Street. Monday - Friday 9:00 a.m. - 4:00 p.m. commencing May 29th for members and taxpayers of the City of Belleville and for their dependants.
Secondary registration commencing June 2nd. for non taxpayers of the City of Belleville and/or their dependants.
A surcharge of 25% will be assessed to Non Taxpayers.
Sponsored by the Recreation-Arena Committee
Instruction by Lynne Woodley

Moira Forward Ross MacLeod

Ontario Title Is on the Line

By DOUG JEFFRIES

When the competition gets tough, the Moira Secondary School Senior Trojans get tougher.

With the Ontario High School Soccer championships coming up, the calibre of play is slated to be very good.

Moira will be the first team from the Bay of Quinte league to venture into the Ontario finals and the team's record proves why Trojans should go.

The Trojans lost last year's league final to Brighton in the pouring rain but still qualified for the Central Ontario championships and won it all, beating out Lakefield of Peterborough and Curtis High School from Oshawa. Curtis is a perennial top-seeded team at the OFFSA, and has won before. This could be some indication for the Trojans.

"The teams and their talent are really unknown to us," said Bill Jacobs coach of the squad.

"I think our boys will show exceptionally well, but we'll just keep our fingers crossed."

The Trojans will not be upset by opposition with more size, because they are used to playing against men.

To keep in shape over the winter the team participated in the Indoor Soccer League and placed second.

"We owe a lot to the Belleville Olympics who helped us along the way with a couple of pointers," stated coach Jacobs.

The Trojan style of play is a 3-5-3, but when the team is attacking, two of the fullbacks move up, and when on defence, two stay back. "The system works very well" says Jacobs.

The attack is led by Tom Britton, Dave Powell and Ross McLeod.

Further experience comes to the team in the Bay of Quinte Soccer League, where many of the players from Moira compete with the Parsons club of Belleville.

In league play last year the team scored 28 goals and yielded only two to their opponents. Jim Asseltine is the goalkeeper.

This year's tourney will be a one-day event with an opening game loss moving a team to the consolation round. Two 35-minute halves are played with the top 12 teams in Ontario competing. Newmarket is the site for the games, to be held Saturday.

The top seeded teams should come from the Toronto-Hamilton area as Dundas High School of Burlington is the defending champion.

Coach Jacob summed the situation up saying "You never know in a one shot deal, because anybody can win, and we're certainly going to give it a good shot".

Team members are: Jim Asseltine, Ross MacLeod, Roger Sprague, Ralph Kollars, Dave Powell, Rob Chase, John Murphy, Dan Thiffault, Dennis Thiffault, Tom Britton, John Thibodeau, Ed Hamilton, Ken Wooten, Monte Laviolette, and Ron Lundolph.

CANADA TO FACE BRAZIL

OTTAWA (CP) — The Canadian water polo team will meet Brazil June 2-4 in a three-game world championship qualifying competition at Laval University in Quebec City, it was announced Tuesday. If Brazil loses to the Canadian team, it would be ineligible to compete in the Olympic games.

Howard and Robert Gains Share of First Place

Howard and Robert Printing gained a share of first place in the Quinte Fastball League Monday night when they kept their unbeaten streak alive and extended their winning run to three games with a 3-0 shutout over Trenton's Anger Men's Wear.

In the other QFL contest at Alemite Park, Devolin Motors evened their record at 2-2 with a 9-2 win over Rorabeck Real Estate, Wellington.

Ron Ehler earned his third win in as many starts in the young Quinte season, fanning 10, walking one and allowing four hits.

Anger pitcher, Jamie Hunter struck out four and walked none while giving up three hits.

Dave Skelton's wrong field triple drove in one run and Terry Pope brought around Skelton with a single in a fourth inning rally.

LINESCORE

			R	H	E
Howard and Rob.	000 300 0		3	3	0
Anger Mens Wear	000 000 0		0	4	0

Carl Boomhower cranked a grand slam home run in the sixth inning to cap off a seven run Devolin explosion. Until the bottom of the sixth the score was even at 2-2.

Ron Maracle was the winner fanning eight and walking one. He gave up five hits.

Wayne Casselman was the loser striking out four and walking one. Gary Kleinsteuber, came in half way through the sixth for Rorabeck and gave up a walk and a hit.

Ralph Plume added a pair of triples to the Devolin onslaught while Laird Flowers was tops for Rorabeck with a double.

LINESCORE

		R	H	E
Rorabeck	002 000 0	2	5	1
Devolin	011 007 x	9	10	0

* * *

QUINTE LEAGUE STANDINGS

	W	L	T	Pts.
Barton Supplies	3	0	0	6
Howard and Robert	3	0	0	6
Anger Men's Wear	2	1	0	4
Devolin Motors	2	2	0	4
Juniors	0	3	0	0
Rorabeck	0	3	0	0

State Farm Bantams Prevent Belleville Sweep

Chris Walsh played the part of the spoiler in the Belleville's Eastern Ontario Baseball Association (EOBA) action Monday night. The Trenton State Farm hurler fired third strikes past 15 local batters and gave up only six hits and three walks as the visitors edged the Legion bantams 3-1.

In two other EOBA contests Monday, Belleville Yardmen midgets travelled to Kingston and upset the home town squad 9-7 while Belleville Elliott Motors tykes dumped Cobourg 9-5 at Parkdale Park.

Walsh not only held Belleville off the scoreboard, but scored one run for his team — the eventual winner — and drove in the first tally. In all he cranked a triple and a pair of singles to top the winners nine hit attack.

Paul Discracenzo punched out three singles and Dan Hamilton was next in line with two, one-baggers.

Bellville's Bob Defoe responded with a triple and Steve McDonnell singled twice.

Steve Carr was the loser with relief help from Peter Manderville. They combined to fan nine State Farm batters while walking only one.

The Yardmen midgets fell behind 3-0 in the first inning, but came back with two in the third and exploded for seven in the fourth to top Kingston. Gary Stapley picked up the win walking seven and striking out 12.

Mike Burke topped the locals attack with a home run and a triple and Terry Pascoe, Steve Badgley and Frank Meloche each singled once.

Dave Burnett had a home run and a single for Kingston.

Robert Boomhower had a home run and Bill Harvey and Dave Coughlin each banged out a pair of singles as the Elliott tykes counted five runs in the fifth and four in the sixth to beat Cobourg.

Robbie Revoy went the distance for the locals walking three, giving up seven hits and swishing nine. Paul Ryan was the loser with four strikeouts, one walk and 12 hits.

Dave Peters topped the Cobourg hitters with two singles.

Latta Scores 6-0 Win On Reid's Two-hitter

Bob Reid fanned 14 batters and held the opposition to just two hits while giving up only one walk as Latta shutout Shannonville 6-0 in Monday night's only South Hastings Baseball League game.

Bob Smith and Rob Allison topped the Latta offence with a double and a single each and Brad Sullivan cranked a double. Barry Ray and Wayne Harrison each singled once.

Jason Morris was the spoiler in Reid's bid for a no-hitter. He collected both the Shannonville hits — a double and a single.

Tim Reid and Glen Barberstock threw for the losers striking out nine and walking three.

* * *

SOUTH HASTINGS BASEBALL LEAGUE

	W	L	T	Pts.
Deseronto	2	0	0	4
Foxboro	2	1	0	4
Latta	2	2	0	4
Planes	1	1	1	3
Read	1	1	0	2
Shannonville	1	2	0	2
Melrose	0	2	1	1

Sports Calendar

INDUSTRIAL SOFTBALL LEAGUE

TONIGHT — Landers vs Constellation at Sir Mackenzie Bowell.

THURSDAY — Post Office vs Canadian Tire at CNRA; Meads vs Black Diamond at Queen Elizabeth.

FRIDAY — UIC vs CNR; Constellation vs Intelligencer, both games at Alemite Park.

BELLEVILLE AND DISTRICT LADIES' LEAGUE

TONIGHT — Purinettes vs Belleville Broadloom; Ellis Construction vs SYSP, both games at Alemite Park. First game at 7 p.m.

THURSDAY — Mobil Chemicals vs Purinettes at Madoc, 8 p.m.

BAY OF QUINTE SOCCER

TONIGHT — Italo-Canadians vs Ottawa's [illegible], [illegible] Park, Trenton. Brighton vs Cobourg at Brighton.

THURSDAY — Belleville Parsons vs Quinte Hellenic, Centennial Secondary School; Canadian Forces Base Trenton at Warkworth.

QUINTE FASTBALL LEAGUE

THURSDAY — Ellis Juniors vs Rorabeck Real Estate; Barton Supplies vs Howard and Robert, Alemite Park, 7 p.m.

SOUTH HASTINGS BASEBALL

TONIGHT — Melrose at Foxboro Merchants; Plane's Concrete at Deseronto.

SATURDAY — Shannonville at Foxboro Merchants; Deseronto at Read.

ONTARIO FASTBALL LEAGUE

SATURDAY—Belleville at London, Labatt Park, single game, 8:15 p.m.

SUNDAY — Belleville at Woodstock, Southside Park, doubleheader, 7:30 p.m.

Black Diamond Undefeated in 4

The Intelligencer handed Black Diamond two points in Industrial Softball League action Monday night as the winners capitalized on several errors to score four of their eight runs. The Intell was limited to three runs.

In the other contest, UIC dumped the Independents 15-6.

Ron Andrews picked up the win on Black Diamond's mound while Jim McKay absorbed the loss. Andrews fanned three and walked four while McKay struck out six and gave up three free bases.

Myles McDonnell cranked a home run, a double and a single to lead the Black Diamond attack while Ron Culloden was tops for The Intell with a homer.

UIC won their second of the season behind the pitching of Rick Sullivan and Joe Scanlon. The pair combined for seven strikeouts and a pair of walks.

Greg Bellis was the loser with relief help from Paul Trumpour. They fanned six and walked three.

Joe Clark led the winners with a homer, a double and a single and Bill Healy added a trio of one-baggers. Doug McKay had a pair of doubles and a single for the Independents.

* * *

INDUSTRIAL LEAGUE STANDINGS

EAST	W	L	T	Pts.
Constellation	5	0	0	10
Black Diamond	3	0	1	7
CNRA	2	1	1	5
Brooke Bond	2	2	0	4
Independents	1	2	1	3
Canadian Tire	1	2	0	2
WEST				
Intelligencer	3	3	0	6
UIC	2	1	1	5
Post Office	2	1	1	5
Mead Johnson	0	4	1	1
Landers	0	5	0	0

Mobil Defeated 15-5 By Broadloom Team

Belleville Broadloom smashed out 16 hits over the distance and scored eight runs in the second inning to rout Mobil Chemical 15-5 in a Belleville and District Ladies Softball League contest Monday night.

Sue Fobert picked up the win fanning four and walking a pair. Aileen Barr was the loser with two strikeouts and 12 walks.

Fobert helped her own cause with a triple, double and single and that effort was duplicated by teammate Norma May. Chris Smith had a home run and a single and Roseanne Hovinga added a pair of doubles.

Ginny Irwin topped the Mobil hitters with a home run and two singles.

Sue Simmons tripled and singled twice and Lynn Wood collected a double and a pair of singles.

* * *

BELLEVILLE AND DISTRICT LADIES LEAGUE

	W	L	T	Pts.
Yardmen	3	0	0	6
Broadloom	2	1	0	4
Purinettes	1	0	0	2
Ellis Construction	0	2	0	0
Mobil Chemical	0	2	0	0
Lakeside Oxygen	0	0	0	0

Ezzard Charles Dead at 54

CHICAGO (AP) — Ezzard Charles, the world's heavyweight boxing champion for two years starting in June 1949, died early today in hospital. He was 54 years old.

Charles was admitted to the hospital early in March for treatment of amyotrophic lateral sclerosis, a disease that causes deterioration of the muscles. His condition began to worsen this week. Death came in his sleep, a hospital spokesman said.

Used Car Special of the Week

1974 ASTRE

Bright orange in color, 6,000 original miles, 3-speed standard transmission, radio, electric rear window defogger. Lic. HBO144.

This car priced to sell.

WEST CITY MOTORS
YOUR HONDA-CIVIC DEALER
PHONE 962-9514
432 DUNDAS ST. WEST
(Just East of Towers)

Burke's
Summer Sale

Special Group
SPORT COATS
Handsome stripes, solids and plaids.
Reg. to $69.95
Sale Price
$49.95

Alterations Extra

In The Belleville Plaza

Burke's
OF BELLEVILLE
MEN'S APPAREL
LIMITED

UNIROYAL

Small car steel belt radials

Uniroyal 180

Tested and proven in tough European rally competition.
Designed specifically for domestic and imported compact cars.
Steel belted construction for extra mileage, traction and protection against punctures and road hazards.

41.95 ea. size 155SR13

OTHER SIZES
[illegible]

OTHER SIZES
[illegible]

Uniroyal has a tire to fit almost every car and every pocket book.
And you can always say, "charge it".

CHARGEX

UNIROYAL CENTRES
30 DUNDAS ST. WEST BELLEVILLE
PHONE 968-5722
(ACROSS FROM THE FOUR SEASONS HOTEL)

End-Of-The-Month

INVENTORY CLEARANCE

SEE THE GUYS WITH THE BUYS
AT FRY FORD SALES . . .

MAVERICK
FOR THE PRACTICAL FAMILY

Dante Pace, Sales Manager, has instructed his salesmen to look at any reasonable offer on any new car or new truck. We need your trade to build up our used car inventory.

Your Trade Is Worth More Now!
Come In And Make A Deal . . .

THE HOME OF THE 5 YEAR, 50,000 MILE WARRANTY

FRY FORD SALES
LIMITED
PHONE 962-9141
321 North Front St. Belleville
YOUR TOTAL TRANSPORTATION HEADQUARTERS

ANDY CAPP

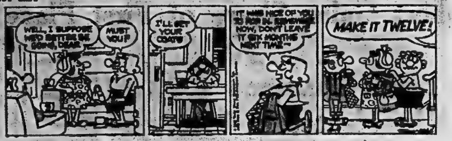
WELL, I SUPPOSE WE'D BETTER BE GOING, DEAR
MUST YOU?
I'LL GET YOUR COATS
IT WAS NICE OF YOU TO POP IN. REMEMBER NOW, DON'T LEAVE IT SIX MONTHS NEXT TIME —
MAKE IT TWELVE!

London Scores Two 1-0 Wins

Burlington Shades Oshawa Tony's

By THE CANADIAN PRESS

Burlington Ancaster Provisioners took over sole possession of first place in the Ontario Fastball League's east division Tuesday with an 8-7 win over Oshawa Tonys.

And while Burlington moved its season record to 5-1, London Dukes swept a doubleheader from Kitchener Evergreens with a pair of identical 1-0 scores.

Al Few picked up the win for Burlington, relieving Bill Drennan in the seventh inning. Wayne Colley took the loss after replacing Paul Wannamaker in the sixth.

Burlington had 10 hits and committed three errors. Oshawa, now holding a 4-2 season record, had six hits and two errors.

Pete Giacinti had a double and a single for Burlington had two singles each and Keith Daw had a triple.

Brian Myers paced Oshawa with a double and a single and George Redshaw and Paul Gibbons each had a double.

Bob Fraser won the first game for the London with a two-out home run in the eighth inning.

Winning pitcher Don Dominas scattered six hits in raising his season record to 3-0. Terry Gallimore took the loss, his first against one victory.

Harry Bartley's triple in the sixth inning knocked in Charlie Winger from first base for the second game's only run.

Winning pitcher Dick Hames improved his record to 1-1, limiting Kitchener to three hits. The Dukes had two hits off losing pitcher Keith Wagler, whose record is now 1-2.

League action resumes today with Hamilton travelling to Kitchener for a doubleheader and Toronto at Woodstock.

Thursday, Toronto visits Woodstock and two doubleheaders are scheduled, Woodstock at Burlington and Hamilton at St. Catharines.

Fastball Standings

Ontario League

East	W.	L.	pct.	GBL
Burlington	5	1	.833	
Woodstock	4	1	.800	½
Newmarket	2	1	.667	1½
Hamilton	3	2	.600	1½
Belleville	0	7	.000	5½
West				
London	5	2	.714	
Oshawa	4	2	.667	½
Kitchener	2	3	.400	2
St. Catharines	2	3	.400	2
Toronto	0	5	.000	4

Results Tuesday
London 1-1 Kitchener 0-0
Burlington 8 Oshawa 7

Games Today
Hamilton at Kitchener 2
Toronto at Woodstock

Games Thursday
Woodstock at Burlington 2
Hamilton at St. Catharines 2
Toronto at Newmarket 2

Pele Still Undecided

VANCOUVER (CP) — Pele, superstar of international soccer for almost 20 years, said Tuesday that he would need at least one more week to consider an offer to play in the North American Soccer League.

Offered about $7 million to play three years for New York Cosmos, Pele said through an interpreter that he would be in New York today to talk to Cosmos officials.

"I go to New York to see Cosmos play Vancouver (Whitecaps) but I won't play. I'm still thinking because it's a new thing for me."

Pele said he thought he could play for two or three years at the same standard at which he performed when he left international competition two years ago.

"I never stopped playing. I've been in constant training with Santos and have played many exhibition games and club games. I believe in one week or 10 days I could play in the North American Soccer League."

He said he was approached by the NASL in 1971 and 1973 and said he felt his participation would give credence to soccer in North America.

"It would be tremendous for the improvement of football. This, I believe, would be my help to football in this area."

Chicago Cougars

WHA Franchise Is Suspended

LOS ANGELES (CP) — T franchise of Chicago Coug has been suspended, the two officials of the World Hoc Association announced Tuesd:

WHA president Dennis M phy and chief executive office Ben Hatskin of Winnipeg players on the Chicago roster have been absorbed by league "for future disposition".

Murphy and Hatskin said th franchise was suspended because of the lack of an adequate arena for the club and that the league will consider granting the area a new franchise if that situation is corrected.

When Ivan Mullenix announced recently that a group he heads had been granted a WHA franchise for Denver, there were reports that his group would get the Chicago franchise.

There has been no subsequent indication how players will be provided for the Denver team.

The demise of the Chicago franchise leaves the WHA with ms in Calgary, Edmonton, nipeg, Toronto, Quebec, rtford, Conn., Cleveland, Ba yore, Indianapolis, St. Paul, inn., Houston, San Diego, oenix and Denver.

Still in doubt is the future of e Baltimore franchise, which as operated by the league after being moved from Detroit in mid-season.

Chicago had one of the original WHA franchises in 1972-73. Only teams surviving in the same location from that first season are Edmonton, Winnipeg, Quebec, Cleveland, Houston and Minnesota Fighting Saints, who play out of St. Paul.

Jones Fills Spot

NEW YORK (AP) — New York Mets' shortstop Bud Harrelson was placed on the 60-day emergency disabled list Tuesday and outfielder Cleon Jones was returned to the active list, the National League club announced. The Mets said Harrelson would undergo surgery to remove a fragment of loose cartilage from his right knee within the next few days. Jones had been on the disabled list since April 5 after an operation last October on his right knee.

Notice Re: Noxious Weeds

Notice is hereby given to all persons in possession of land, in accordance with The Weed Control Act of Ontario (R.S.O. 1970), Chapter [illegible], as amended, Section 4 and 14, that unless noxious weeds growing on their lands within the Municipality of the City of Belleville are destroyed by the 27th of May, 1975, and throughout the season as often as it is necessary to prevent the ripening of their seeds, the Municipality may enter upon the said lands and have the weeds destroyed, charging the costs against the land in taxes, as set out in the Act.

Also, under Chapter [illegible], Section 20, the said Act provides that every person who contravenes any of the provisions of this Act or of the regulations, or of any order made under this Act, is guilty of an offence and on summary conviction is liable for a first offence of a fine of not more than $50.00 and or a second or subsequent offence to a fine of not less than $50.00 and not more than $100.00.

Public Works Department

3-DAY SPECIALS
THURS. - FRI. - SAT.

Short Sleeve Shirts Reg. to $15.00	$9.99
Shorts Reg. $17.95	$13.99
Denim Jeans 14-oz. Reg. $16.95	$12.99
Dale Shirts Reg. to $14.00	$7.99
Knit Dress Slacks Reg. $29.95	$15.88 2 FOR $30.00

ESQUIRE
MEN'S WEAR
258 Front St. — Belleville — Phone 968-9533

CASH & CARRY
445 Dundas St. E. PLYWOOD & LUMBER Dial 968-3451
FORMERLY BELLEWOOD LUMBER
— FREE DELIVERY —

GET THE JUMP ON SUMMER

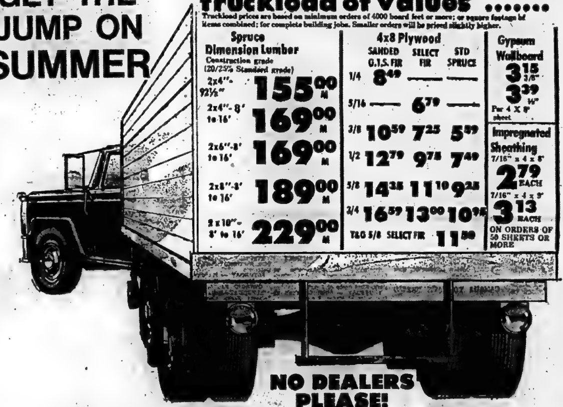

truckload of values ....
Truckload prices are based on minimum orders of 4000 board feet or more; or square footage of items combined; for complete building jobs. Smaller orders will be priced slightly higher.

Spruce Dimension Lumber Construction grade (20/25% Standard grade)	
2x4"-92½"	155.00 M
2x4"-8' to 16'	169.00 M
2x6"-8' to 16'	169.00 M
2x8"-8' to 16'	189.00 M
2x10"-8' to 16'	229.00 M

4x8 Plywood	SANDED G.I.S. FIR	SELECT FIR	STD SPRUCE
1/4	8.49	—	—
5/16	—	6.79	—
3/8	10.59	7.25	5.89
1/2	12.79	9.75	7.49
5/8	14.35	11.10	9.25
3/4	16.59	13.00	10.95
T&G 5/8 SELECT FIR		11.50	

Gypsum Wallboard
3.15 3/8"
3.39 ½"
Per 4 X 8' sheet

Impregnated Sheathing
7/16" x 4 x 8' 2.79 EACH
7/16" x 4 x 9' 3.13 EACH
ON ORDERS OF 50 SHEETS OR MORE

NO DEALERS PLEASE!

Double Hibachi 10"x17" BUDGET PRICED SPRING SPECIAL! 6.97 ea.	28 QT. Foam Cooler For Hot or Cold Foods. 17⅛"x12½"x14" SPRING SPECIAL! 1.77 ea.	3 PC. Barbecue Set FORK - TURNER - TONGS SPECIAL! 1.97 ea.	Indoor-Outdoor Carpet OZITE RUBBER BACK 12 FT. WIDTHS 2.89 sq. yd.
PLASTIC Garbage Can 20 U.S. GALLON ONLY 5.97 ea.	Red-White-Blue Webbed Lawn Chair Tubular Aluminum Frame For Easy Storage. SPECIAL! 8.97 ea.	Planters VARIOUS DESIGNS 4.89 TO 9.99 ea.	Bildoroma WOOD STAIN CEDAR OR REDWOOD 5.69 gal.
4 PLAYER Croquet Set Rubber Ends on Mallets Full Sized Shafts. 14.97 ea. 6-PLAYER $19.97 EA.	Imperial Accatone 5 COLORS IN STOCK 12 FT. WIDTH 3.49 sq. yd.	Re-Web-It-Kit Repair Last Year's Chair AS LOW AS 49¢ ea.	Motorized Barbecue 24" BUDGET PRICED SPRING VALUE 21.97 ea.

MANAGER'S SPECIAL THIS WEEK!
24"x24"x2" GREY PATIO SLAB .... $1.09 EA.

ASK ABOUT OUR CHARGE ACCOUNTS
more than our name implies...
you qualify for cash&carry savings when you use...
CHARGEX

CASH & CARRY
PLYWOOD & LUMBER
445 DUNDAS ST. E. DIAL 968-3451
STORE HOURS:
OPEN MON. - THURS., 8 a.m. to 6 p.m. FRIDAY, 8 a.m. to 9 p.m.
SATURDAY, 8 a.m. to 5 p.m.
— LOTS OF FREE PARKING —
A DIVISION OF BILTRITE CASH & CARRY LTD.

PAUL C. ANDRUS
General Manager

Montefusco, Miscues Sink Phils

By THE ASSOCIATED PRESS

Philadelphia Phillies have been known to brag about having the best infield in baseball but it wasn't in evidence Tuesday night when they lost 1-0 to San Francisco Giants in 10 innings.

To quote the Phils' press guide: "In 1974, the Phillies' infield of Mike Schmidt, Larry Bowa, Dave Cash and Willie Montanez all finished second in balloting for the National League Gold Glove awards. The Phillies' foursome hit for the highest average, .280."

But third baseman Schmidt took this year's .190 average to the bench Tuesday night, ending the league's longest consecutive game string of 211. Shortstop Bowa was on the disabled list with a broken thumb suffered a night earlier.

Cash was in his accustomed spot at second base, but he went hitless in four trips and committed two of Philadelphia's five errors. And Montanez was at first base, but he was wearing a San Francisco uniform, having been traded to the Giants three weeks ago for centre fielder Garry Maddox. And Maddox was alongside Bowa on the disabled list with a cracked kneecap.

Elsewhere in the NL, Los Angeles Dodgers beat New York Mets 10-4, Atlanta Braves defeated Chicago Cubs 7-3, Pittsburgh Pirates edged Houston Astros 6-5 and St. Louis Cardinals whipped San Diego Padres 7-1. Cincinnati and Montreal were not scheduled.

In addition to Cash, the Phils' restructured infield had Dick Allen at first, Terry Harmon at second and Tony Taylor — two errors at third.

The Phillies' fifth error was the one that cost them the ball game. San Francisco's Von Joshua singled with one out in the 10th off reliever Gene Garber and continued to third when the ball got away from centre fielder Jerry Martin, just up from the minors to take Maddox' spot on the roster. Joshua scored on a double by pinch hitter Glenn Adams and that was all John Montefusco needed as he pitched a five-hit shutout.

Bill Robinson's ninth-inning single capped a three-run rally that lifted Pittsburgh over the Astros.

The Astros walked Manny Sanguillen intentionally to get to Robinson with two out and the score tied. Robinson, hitless in four previous at-bats with three strikeouts, laced a 1-2 pitch from Ken Forsch into left field to win the game and lift the Pirates into second place in the NL East, one-half game behind the Cubs and one game ahead of the Mets.

Jimmy Wynn knocked in three runs with his ninth and 10th homers for Los Angeles and Dave Lopes hit a three-run shot to back Burt Hooton's six-hit pitching. Steve Garvey started the Dodger scoring with a two-run double off Harry Parker in the first inning and Wynn homered in the third with a man on and again in the sixth. Ed Kraepool homered for the Mets.

Marty Perez' two-run, two-out single off Chicago's Rick Reuschel following an intentional walk to Ralph Garr snapped a 1-1 tie in the seventh inning. The Braves added four runs in the eighth, two on a single by Garr. Phil Niekro checked the Cubs on seven hits, including a home run by Reuschel.

Lou Brock hit a homer for St. Louis and Bob Forsch pitched a five-hitter. The 35-year-old Brock, who was struggling with a .253 average May 8, improved his mark to .343. He led off the first inning with a single, slugged a bases-empty homer in the third, a run-scoring triple in the fifth and a double in the eighth.

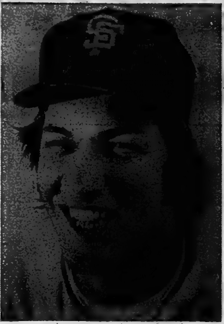

Montefusco – 5-hit Shutout

Draw from Hat Does the Trick

By THE ASSOCIATED PRESS

Del Crandall has come up with a most unusual way to win a baseball game.

It goes like this: Let the ballplayers choose the starting lineup.

The Milwaukee Brewers manager, in a desperate move to change his luck, had the lineup picked out of a hat at random by the players Tuesday night and it resulted in a 9-8 victory over Chicago White Sox.

"I was just looking for something to kind of take the pressure off things and I thought it was worth a try," said Crandall, whose team had lost six consecutive games and eight of nine before Tuesday night. "Billy Martin did the same thing a couple of years ago."

The Milwaukee starters determined their positions in the batting order by drawing scraps of paper with numbers written on them. This luck of the draw found Hank Aaron, the all-time home-run king, batting seventh and Kurt Bevacqua, a .156 hitter, in the cleanup spot.

That wasn't all. Aaron suggested to Crandall that he play left field instead of starting in his familiar designated hitter position and Crandall agreed.

In the other American League games, Kansas City Royals beat New York Yankees 3-0, Minnesota Twins defeated Detroit Tigers 6-5, Cleveland Indians beat California Angels 6-3 and Oakland A's defeated Baltimore Orioles 4-2. The Boston-Texas game was postponed by rain.

Bobby Mitchell capped a five-run fourth inning with a three-run homer, rallying Milwaukee over Chicago. The Brewers rallied from a 4-0 deficit to win it for rookie Tom Hausman, who relieved Ed Sprague in the second inning.

Coach Gets Heave-ho But Tomahawks Win

Coach Morley Kells of the Tomahawks got the chop from game officials, but the Long Island club held on for a 19-17 win over Quebec Caribous in one of two National Lacrosse Leage contests Tuesday night.

Kells was banished at 6:08 of the second period for arguing a slashing call and the Tomahawks entered the intermission with an 18-11 lead. Quebec outscored the host club 6-1 in the final 20 minutes but could not overcome the deficit.

In other action, Boston Bolts stymied Maryland's efforts to take over sole possession of first place, upsetting the Arrows 14-11 before 7,300 fans at Bos

More Sport
Pages 24, 25

ELLIOTT MOTORS
SERVICE
WHEN YOU NEED IT!
CALL 962-4584
Elliott Motors Service Department is open to the motoring public and fleet owners - Mon. - Fri. 'til .... 2 a.m.
— 24 HOUR TOWING SERVICE —
ELLIOTT MOTORS ('70) LTD.
[illegible] NORTH FRONT STREET — [illegible]
"WHATEVER IT TAKES ELLIOTT MOTORS GIVES"

GOODYEAR
WHEN YOU NEED TIRES AND EXPERT CAR SERVICE

Our best 4-ply nylon tires

Smooth cushioned nylon ride . . . super-safe 7-rib traction; just two of many reasons why we recommend these rugged, long-lasting tires

May Super Value

Sizes for intermediate & large size cars
25.55 each E78-14, F78-14 Blackwall Installed

A

SIZE	BLACKWALL	WHITEWALL	SIZE	BLACKWALL	WHITEWALL
E78-14	$25.55	$28.00	F78-15	$25.55	$28.00
F78-14	25.55	28.00	G78-15	28.00	30.50
G78-14	28.00	30.50	H78-15	30.50	32.90
H78-14	30.50	32.90			

Sizes for small cars including sub-compacts & imports
21.90 each 520-10, 560-12 Blackwall Installed

B

SIZE	BLACKWALL	WHITEWALL	SIZE	BLACKWALL	WHITEWALL
520-10	$21.90	—	600-13	—	$26.80
560-12	21.90	—	650-13	24.35	26.80
600-12	23.15	25.55	700-13	24.35	26.80
520-13	—	25.55	560-15	23.15	25.55
560-13	23.15	25.55	C78-15	—	26.80

Deluxe All Weather Nylon
with the same low profile 78 series styling similar to belted tires that came with the new cars, 1968-1974.
Durability and safety — 4 full plies of tough nylon cord guard against tire failure caused by rocks, potholes and other road hazards.
Stability and control — 7-rib, deep slotted tread delivers road-gripping traction and precise steering control
More tire mileage — with Goodyear's wear-resistant tread rubber compound

CHARGEX

GOODYEAR GO CENTRES
A DIVISION OF GOODYEAR CANADA INC.
4 WEST MOIRA AT N. FRONT DIAL 968-6435
OPEN DAILY 8 A.M. TO 6 P.M.

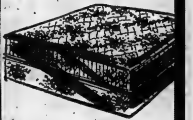

3 ROOMS OF FURNITURE

INCLUDED ARE
- Sofa and Matching Chair
- Coffee Table and 2 End Tables
- 5 Piece Kitchen Suite
- Mattress and Box Spring
- Dresser, Mirror, Chest and Panel Bed.

ALL FOR ONLY
599.95

FREE LAYAWAY 'TIL NEEDED
90 DAYS TO PAY INTEREST FREE

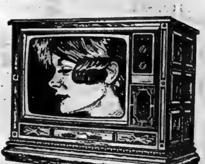

LOOK AT THESE SPECIALS

Admiral.
DELUXE REFRIGERATOR
Featuring New Admiral "Planned Convenience" Design In A Space-Saving Slimline Cabinet!
- 2 glide-out shelves 1 stationary glass shelf
- 1 full and 2 half-width "Bottle-Deep" door shelves
- 18-egg capacity shelves
- 14 lb. capacity quick-chill drawer beneath freezer chest
- Defrost-time indicator
- Airtight magnetic door seals
- DURA-LAST liner

279.95

Admiral.
26" SUPER SOLARCOLOR
SOLID STATE
- COLOR MASTER "one-touch" color control

Mediterranean credenza cabinet with genuine Pecan veneer top and simulated wood end-panels finished in Pecan.
- SS1000 — M30 modular chassis
- Solid state VHF/UHF tuners
- Rotary preference controls
- Lighted channel indicators
- Push-push on-off/volume control
- Pre-set VHF fine tuning
- Roll-about casters

THE DAMASCUS
699.95

BOOTH'S
Use Our FREE Parking Facilities
ON THE MARKET SQUARE DIAL 968-5785
Open Thurs. and Fri. Nights 'Til 9:00

Yes... Miracle Food Mart is on your side!

At Miracle, savings are

Savings on quality meats, fresh fruits and vegetables!

Savings on more than 100 Miracle Extras

And more savings on dozens of Miracle's own brands. Everyday!

39¢
PREPARED
FRENCH'S MUSTARD
16 OZ. JAR

39¢
E.D. SMITH
☑ **GARDEN COCKTAIL**
28 FL. OZ. BTL.

19¢
ASST. FLAVOURS
PAMPER CAT FOOD
6 OZ. TIN

69¢
BRIGHT'S ASST. FLAVOURS
PUDDING CUPS
4 x 5 FL. OZ. TIN

KRAFT PROCESSED
☑ **CHEESE WHIZ** 16 OZ. JAR **$1.15**

PROCESSED
SINGLE THINS 24's
☑ **KRAFT CHEESE SLICES**
16 OZ. PKG. **$1.19**

MONARCH
QUICK WHIP DESSERT TOPPING 2 OZ. PKG. **29¢**

HERSHEYS SUNDAE
CHOCOLATE SYRUP 16 FL. OZ. TIN **69¢**

REGULAR OR WINTERFRESH
COLGATE DENTAL CREAM
100 MIL TUBE **79¢**

STEINBERG
BEANS WITH PORK 14 FL.OZ.TIN **36¢**

WHITE
SEALTEST LEMONADE 1/2 GALLON **69¢**

COCO FINGERS, COCO MALLOWS, SUNDAES
STEINBERG COOKIES 16 OZ. PKG. **89¢**

HEINZ STRAINED (NO MEAT)
BABY FOOD 4-1/2 FL. OZ. JAR **21¢**

CHOCOLATE CHIP, CHOCOLATE FUDGE, CINNAMON DANISH
DARE COOKIES 1 LB. BAG **99¢**

SAICO
☑ **FLAKED WHITE TUNA** 6-1/2 OZ. TIN **69¢**

CARNATION
COFFEE MATE 16 OZ. JAR **$1.19**

PUSS'N BOOTS
SPECIAL MENU CAT FOOD 40 OZ. BOX **$1.15**

HELEN GAGEN
CONSUMER ADVISOR
MIRACLE FOOD MART

BEEF BARBECUES WITHOUT COSTLY STEAKS

If porterhouse and sirloin for barbecues are beyond your summer budget, try some of the medium and less tender cuts like lower round, blade, chuck, shoulder, braising ribs.

But recognize that cuts other than those from the loin or prime ribs are less tender and adapt your cooking method accordingly. Some, such as braising ribs, can be simmered first — then grill them, brushing with barbecue sauce while browning them over the coals. Or first treat with a meat tenderizer, then barbecue.

Many of the less-tender beef cuts are more flavourful than those from the loin. And if the demand for the most-wanted, tender barbecue steaks lessens, supply could catch up so that their price would be more in line with our means.

SOFT DRINK N.D.N.R.
COCA COLA 40 FL. OZ. BTL. **64¢**

PRESTO
HARDWOOD CHARCOAL 10 LB. BAG **$1.49**

STEINBERG
CHARCOAL BRIQUETS 10 LB. BAG **$1.19**

ASST. FLAVOURS
PEP DOG FOOD
25-1/2 OZ. TIN **25¢**

ADULT FLORAL CANVAS
LAWN CHAIR **$4.99**

ESSO
BARBECUE LIGHTER FLUID 32-FL. OZ. TIN **49¢**

ORCHARD KING
☑ **FANCY APPLESAUCE** 19 FL. OZ. TIN **43¢**

CHRISTIES FUDGY-O-BAR
EACH **49¢**

Available until Saturday May 31, 1975

ORCHARD KING
FANCY FRUIT COCKTAIL 28 FL. OZ. TIN **69¢**

MOTHER PARKER
TEA BAGS
PKG. OF 100 **79¢**

POST
SUGAR CRISP 13 OZ. PKG. **95¢**

HOME JUICE
ORANGE DRINK 64 FL. OZ. BTL. **$1.25**

10/10
POP
$1.49
6-PACK
Plus Deposit
30 FL. OZ. BOTTLES
ASSORTED FLAVOURS
the POP corner

Definitely your best bet for savings on your

store-wide – everyday

19¢
MACARONI & CHEESE
☑ **KRAFT DINNER**
7-1/4 OZ. BOX.

39¢
DEL MONTE
PINEAPPLE-ORANGE, PINEAPPLE-GRAPEFRUIT,
FRUIT DRINKS
48 FL. OZ. TIN

48¢
FROZEN CONVENIENT
PRIMROSE
BEEF HAMBURG PATTIES
1 LB. PKG.

58¢ LB.
FROZEN YOUNG
EVISCERATED CANADA
☑ **GRADE A CHICKENS**
2 - 4 LB. SIZE

68¢ LB.
SHOULDER OR BLADE
FRESH YOUNG VEAL CHOPS

74¢ LB.
CANADA GRADE A BEEF
CHUCK STEAK

78¢ LB.
FROZEN ECONOMICAL
☑ **CHICKEN LEGS**
SOLD IN 2-1/2 LB. BOXES

29¢ LB.
FROZEN ECONOMICAL
☑ **PORK LIVER STEAKS**

CONVENIENT ECONOMICAL
☑ **CHOICE BOLOGNA** BY THE PIECE LB. **38¢**

ECONOMICAL CULLED
☑ Store Packed **WIENERS** LB. **48¢**

PICNIC PACK SOLD IN 4 LB. BOXES
☑ **MARY MILES WIENERS** LB. **62¢**

TOP QUALITY
CANADIAN QUEEN
SLICED COOKED HAM
12 OZ. PKG. **$1.48**

RISSER'S REDSKIN FRANKFURTERS
1 LB. PKG.
REDEEM NEWSPAPER COUPON AND SAVE!

Dutch, Chicken, Pickle & Pimento, Mac & Cheese, Assorted
TOP QUALITY SLICED
SCHNEIDERS COOKED MEATS
6 OZ. PKG. **39¢**

SCHNEIDERS FAMOUS FOR QUALITY
☑ **RED HOT WIENERS** 1 LB. PKG. **88¢**

FRESH CHICKEN LIVERS **38¢** LB.

TASTY FLAVORED
WIENERS 1-LB. PKG. **88c**
Schneider's Dutch Treats

HOFFMAN'S EUROPEAN STYLE LIVERWURST OR
COIL POLISH SAUSAGE LB. **98¢**

MAPLE LEAF TOP QUALITY
EUROPEAN CUISINE SAUSAGE 8 OZ. PKG. **98¢**

CANADA GRADE A BEEF
BOSTON CROSS RIB ROAST LB. **$1.08**

ECONOMICAL
BY THE PIECE
EITHER END CUT
SIDE BACON **$1.08** LB.

FROZEN TASTY
OMSTEAD LAKE SMELTS 1 LB. PKG. **66¢**

FRESH NEW SEASON
REDSPRING SALMON CENTRE SLICE STEAKS $2.29 LB. 4 - 6 LB. AVG. WHOLE OR HALF LB. **$1.99**

FRESH FRUITS AND VEGETABLES

PRODUCE OF U.S.A.
☑ **GREEN ONIONS** EACH **11¢**

PRODUCE OF U.S.A.
HONEY DEW MELONS **48¢** EACH

ONTARIO GROWN.
BUNCH RADISHES EACH **11¢**

miracle
Food Mart

weekly family food order. Check it yourself!

Major League Record

By THE CANADIAN PRESS

National League

East

	W	L	Pct.	GBL
Chicago	23	19	.548	—
Pittsburgh	21	18	.538	½
New York	19	18	.514	1½
Philadelphia	21	[illegible]	[illegible]	[illegible]
St. Louis	17	[illegible]	.425	[illegible]
Montreal	14	[illegible]	.378	6½

West

	W	L	Pct.	GBL
Los Angeles	[illegible]	18	.617	—
Cincinnati	[illegible]	[illegible]	.565	2½
San Francisco	23	[illegible]	[illegible]	[illegible]
San Diego	23	[illegible]	.511	[illegible]
Atlanta	[illegible]	[illegible]	.478	6½
Houston	18	[illegible]	.375	11½

Results Tuesday

Atlanta 7 Chicago 3
Los Angeles 18 New York 4
San Francisco 1 Philadelphia 0
Pittsburgh 6 Houston 5
St. Louis 7 San Diego 1

Probable Pitchers Today

Montreal (Blair 3-5) at Cincinnati (Nolan 3-3) N

Los Angeles (Rau 5-3) at New York (Matlack 5-3) N

Atlanta (Morton 3-4) at Chicago (Bonham 4-4)

Houston (Roberts 3-4) at Pittsburgh (Brett 3-2) N

San Francisco (Falcone 3-3) at Philadelphia (Carlton 3-4) N

San Diego (Spillner 2-5) at St. Louis (McGlothen 4-4)

Games Thursday

No games scheduled

American League

East

	W	L	Pct.	GBL
Boston	21	17	.553	—
Milwaukee	21	19	.525	1
Detroit	18	20	.474	3
New York	18	23	.439	4½
Cleveland	17	23	.425	5
Baltimore	16	25	.390	6½

West

	W	L	Pct.	GBL
Oakland	26	17	.605	—
Kansas City	26	19	.578	1
Minnesota	21	18	.538	3
Texas	[illegible]	[illegible]	[illegible]	[illegible]
California	22	23	.489	[illegible]
Chicago	19	23	.452	6½

Results Tuesday

Detroit 4 Minnesota [illegible]
Kansas City 3 New York [illegible]
Milwaukee [illegible] Chicago [illegible]
Boston at Texas ppd., rain
Cleveland [illegible] California 3
Oakland 4 Baltimore 2

Probable Pitchers Today

Baltimore (Torrez 5-2) at Oakland (Siebert 1-0) N

Cleveland (Osteen 1-5) at California (Ryan 8-2) N

Boston (Lee 6-4) at Texas (Jenkins 5-3) N

New York (May 3-2) at Kansas City (Briles 4-2) N

Chicago (Osteen 1-5) at Milwaukee (Broberg 6-4) N

Minnesota (Hughes 5-1) at Detroit (Coleman 3-6) N

Game Thursday

New York at Texas N

Leaders

By THE CANADIAN PRESS

National League

	AB	R	H	Pct.
Sanguillen, Pgh	132	13	47	.356
Watson, Hou	157	23	54	.344
Cash, Pha	176	27	61	.347
Brock, StL	146	[illegible]	50	.342
Morgan, Cin	152	[illegible]	52	.342
Bowa, Pha	175	18	59	.337
Lacy, LA	98	14	33	.337
Grubb, SD	170	24	57	.335
Cardenal, Chi	157	26	52	.331
Unser, NY	133	24	44	.331

Home Runs—Bench, Cincinnati, Wynn, Los Angeles, 10 each; Winfield, San Diego, 9.

Runs Batted In—Garvey, Los Angeles, 35; Watson, 34.

Pitching (six decisions)—Messersmith, Los Angeles, 7-1, .875; Jones, San Diego, 6-2, .750.

American League

	AB	R	H	Pct.
Carew, Min	[illegible]	16	45	.375
Munson, NY	151	21	54	.358
White, NY	128	20	44	.344
Lynn, Bos	160	18	53	.331
Yount, Mil	[illegible]	18	[illegible]	.330
McRae, KC	171	21	55	.322
Roberts, Det	94	20	30	.319
Hisle, Min	141	25	45	.319
Hargrove, Tex	118	21	37	.314
Dent, Chi	143	24	45	.308

Home Runs—Horton, Detroit, 10; Carbo, Boston, Hisle, Minnesota, Jackson, Tenace, Oakland, Burroughs, Texas, 8 each.

Runs Batted In—McRae, 34; Horton, 32.

Pitching (six decisions) — Tiant, 5-1, .833; Blyleven, Minnesota, 5-1, .833.

Lacrosse Standings

By THE CANADIAN PRESS

National League

	W	L	T	F	A	P
Mtl	10	5	0	227	197	20
Md.	10	6	0	251	232	20
Phila	7	7	1	238	217	15
Long I.	5	8	0	192	186	10
Boston	5	8	0	189	216	10
Quebec	4	8	1	186	204	9

Results Tuesday

Boston 14 Maryland 11
Long Island 19 Quebec 17

Game Sunday

Quebec at Boston

CALL
Conkle
ELECTRIC
LIMITED
962-5331
WHEN YOU NEED
AN ELECTRICIAN
FAST!

Cherney's

VALUE PLUS

Budget Helpers!

Cherney's Everyday Low Prices are guaranteed LOW... in writing. But when you see our "Value-Plus" sign go up, you know you're saving even more money because we've been able to make a very special buy. Great helpers for your budget are waiting for you today at Cherney's, "so much more than just a furniture store".

If you're thinking of buying color T.V. (and you refuse to settle for second best) here's

Outstanding Value in AccuColor XL-100

100% solid-state performance!
Smart contemporary styling!
Low price!

ALL NEW FOR '75

More than bright. Beautiful color.

- ✓ Big, big 25" Super AccuColor black matrix screen
- ✓ 100% solid-state design
- ✓ Plug-in modules for easy servicing
- ✓ 1-button AccuMatic 4 for automatic brightness, contrast, color, and tint
- ✓ Powerful 31,500-volt chassis
- ✓ Automatic fine tuning (AFT)
- ✓ Slide-out preference controls
- ✓ 6" duocone speaker for hi-fi sound
- ✓ Clean-line cabinet design in fine walnut woodgrain finish
- ✓ Bonus-buy priced at only

Man. Sugg. Selling Price $799.

Cherney's Value Plus Price

$698.85

Model CCG928

RCA

Cherney's puts it all together...

OUTSTANDING SERTA 39" ENSEMBLE

Here's what you get in each group:

Genuine Serta Quality MATTRESS	69.95
Serta Comfort Matched BOX-SPRING	69.95
Nylon Caster, all Metal BED FRAME	19.75
Choice of 3 Quality HEADBOARDS	24.75
TOTAL VALUE	184.40

MATTRESS & BOX SPRING

Medium firm, quilt top mattress & matching box spring with luxurious faille print ticking.

BED FRAME & CASTERS

Made of heavy steel angle iron, with round casters, plastic protectors on frame ends.

HEAD BOARD

Your choice of Gold & White trim French Provincial, Button tufted vinyl, or Colonial Maple.

Cherney's puts it all together (4 pcs.) for only...

159.95

WHILE QUANTITIES LAST
Personal Shopping Only

Why accept less when you can own a complete Serta bed set at this price!

Westinghouse 30" Automatic Range

A beautiful economy range featuring; auto-timing centre for oven and appliance outlet, infinite range heat controls, one-piece oven liner with rounded corners for easy cleaning, even temperature dual element oven heating for "golden touch" baking results, lifetime silicone oven seal, oven window and interior light. Add to these features; storage drawer, broiler pan, leveling legs, minute timer, and plug-out surface elements and you have the perfect gift for mom. Harvest Gold color at no additional cost.

Gentle 'In-Store' Terms

Cherney's Value Plus Price **277.**

291
North Front St.
Belleville
968-3514

Cherney's

"So much more than just a furniture store."

Open
Mon, Tues, Wed, Sat,
9:30 to 5:30
Thurs and Fri
9:30 to 9 p.m.

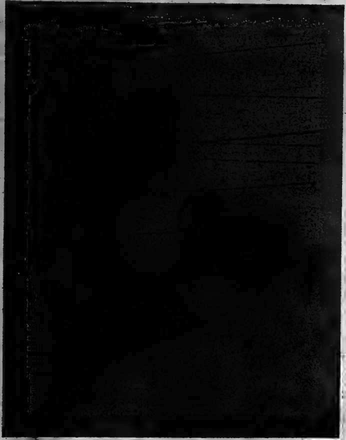

Flaming Wreck As Sneva Slams Into Wall

More Precautions Needed Warns USAC Supervisor

INDIANAPOLIS (AP) — As a result of a crash during Sunday's Indianapolis 500 which left driver Tom Sneva with burns over 15 per cent of his body, one official is prepared to recommend removal of one gas tank from championship race cars.

Frank Del Roy, technical supervisor for the United States Auto Club (USAC), said the fuel which ignited and burned Sneva came from a five-gallon tank mounted behind the driver's head.

"The tank didn't have a quick close valve on it, and when the hose from it pulled off, the fuel just sprayed."

Del Roy said he would recommend this summer that the five-gallon tank be outlawed. In its place, he will recommend enlarging the main gas tank in the racers, providing proper energy-absorbing material is installed around the tank.

As a stop-gap measure, he said he would recommend that cars running USAC races in the near future have breakaway, self-sealing valves installed on the small tank near the driver.

INDIANAPOLIS (AP) — Driver Tom Sneva, injured in a crash in Sunday's Indianapolis 500-mile auto race, was moved Tuesday to a private room at Methodist Hospital.

Although he suffered first, second and third-degree burns over 15 per cent of his body, doctors said Sneva might be well enough to go home in seven to 10 days.

"I could be racing again by the Milwaukee 150 on June 8," Sneva said Tuesday. "But I'll definitely be back by the time practice starts June 18 for the Pocono 500."

Car owner Roger Penske said he will have a new car ready when Sneva is ready to drive again. Sneva's Penske McLaren, wrecked Sunday, was carted off in two dump trucks.

Tournament of Champs Will Return in 1976

ATLANTA (AP) — The cancellation of professional golf's Tournament of Champions was rescinded Tuesday and the event re-scheduled for 1976.

The action was announced by pro golf commissioner Deane Beman at a meeting of the touring players at the Atlanta Country Club on Tuesday night following a daytime meeting of the Tournament Players Division Policy Board.

"The board reconsidered the matter today and asked me to inform you that the board has rescinded its previous decision and will reschedule the Tournament of Champions in 1976," Beman told the players.

The Tournament of Champions, for 23 years one of the game's top events, was cancelled in a phone call from Beman shortly after the event's contract expired after the 1975 tournament in Carlsbad, Calif., in April.

The players expressed in-dismay at the time, and the action has been the subject of intense speculation for three weeks.

tournament was cancelled the action was taken because of a conflict in the Tournament of Champion's winners-only format with a new and expanded World Series of Golf which will go into effect in 1976.

The Tournament of Champions was reinstated, Beman said, on a consideration by the board.

"The board's action was based on the expressed willingness of the sponsor to adjust the format of he Tournament of Champions to accomodate the development of the World Series of Golf," Beman said Tuesday in a prepared statement to the players.

Carpentry Contractor
Custom Work, Cottages, Garages, Additions, Recreation Rooms, Remodelling, Solariums, Cupboards.
FREE APPRAISALS
WM. F. SOBLE
DIAL 962-[illegible]

Over 200 Air Conditioners In Stock!
Large Volume Buying Means
LOWEST PRICES
RCA - ELECTROHOME - G.E.
RCA 6,000 B.T.U. .. $179.95
NO MONEY DOWN — 1st PAYMENT SEPT. '75
INQUIRE ABOUT OUR AIR CONDITIONER RENTALS
CALL 968-3000
CIRCLE
QUINTE MALL 968-5525

Have We Got A Special for You!
TWO ONLY!
COMPANY DEMONSTRATORS
Each with about 6,300 miles. Fully Equipped
1975 LTD Landau, white or brown with speed control, fender skirts, AM-FM stereo tape, automatic, air condition, tilt wheel, Brougham exterior, luxury interior group, map lights, power seats, power windows, whitewalls, deluxe wheel covers.
Total of 48,000 miles net lease, no buy back.
$213.03 per month plus Ontario Sales Tax. 36 month lease.
CALL DANTE PACE OR DARRELL SABEAN
HOME OF THE 5 YEAR, 50,000 MILE WARRANTY
FRY FORD SALES LIMITED
PHONE 968-0141
331 NORTH FRONT ST. BELLEVILLE
YOUR TOTAL TRANSPORTATION HEADQUARTERS

Bugner A Must

NEW YORK (AP) — Muhammad Ali said Tuesday he will beat Joe Bugner in his next title defence because "if a white man whipped me, I couldn't walk the streets of America."

"I couldn't go to Harlem or to Watts," said the heavyweight champion at a news conference to formally announce a closed-circuit championship tripleheader, topped by his fight against European champion Bugner of Britain in Kuala Lumpur, Malaysia, July 1.

The fight will probably start about 10 a.m. Malaysian time and be seen on television in the U.S. at 10 p.m. EDT. The other two fights, to take place June 30 in Madison Square Garden, will be a middleweight title fight between champion Carlos Monzon of Argentina and Tony Licata of New Orleans, and a light heavyweight title bout between champion Victor Galindez and Jorge Ahumada, both of Argentina.

Promoter Don King said that Ali was getting $2 million, Bugner $500,000, Monzon $50,000 and the other three $50,000 each. He said the $50,000 for Monzon strictly was live-show price and that the middleweight champion's total purse would be in six figures with his closed-circuit cut. King also said that Galindez would get something from closed circuit.

Compare the Fare & Save!
WITH
VOYAGEUR - COLONIAL
SAME DAY RETURN TO TORONTO .... Only $7.95
SAME DAY RETURN TO OTTAWA .... Only $13.60
TWO DAY RETURN TO MONTREAL .... Only $19.95
Senior Citizens — 65 and Over — 50% Reduction Of Regular Tariff
From Mon. to Thurs. on All Voyageur Lines in Ontario and Quebec.
YOUR DOLLARS GO FURTHER WITH VOYAGEUR

GOODMAN'S STORE FOR MEN
IN BELLEVILLE
SUPER SPRING Sale
Last 3 Days . . . Thurs. - Fri. & Sat.
GOODMAN'S STORE FOR MEN HAVE THE LARGEST SELECTION IN THE QUINTE AREA . . . COME IN TODAY AND SAVE . . .
WINDBREAKERS
Reg. Value to $22.50. Just the thing for golfing and for just browsing around . . . These are broken lines.
Now Clearing At .... 1/2 Price
Save!
See All Our Summer Wearing Apparel —
● BATHING SUITS ● OUTER SHORTS
● SUMMER SHORT-SLEEVE SHIRTS ● HATS, ETC.
All styles, Small to 4X. All reasonably priced.
Special Rack of
SUMMER T-SHIRTS
Short Sleeve,
Reg. $4.95 to $6.00
CLEARING AT ..... 1/2 Price
Save!
A HUGE SELECTION
SPECIAL! MEN'S
SUITS
SIZES 36 TO 46 — CHOOSE YOUR SUIT NOW
● ALL WOOLS AND KNITS
In This Special Group — Reg. to $110:
NOW CLEARING AT SAVINGS TO
$60.
LEE JEANS
Over-the-boot type
Now Clearing At
12.88 pr.
Buy Now And Save!
Save!
KNOCK-A-BOUT
HOODED SWEAT SHIRTS
Various colors - Sizes S-M-L-XL. Good for Camping, Boating and Playground Supervisors.
SPECIAL RACK OF
MEN'S BLAZERS
Values to $69.50. All Sizes. In Navy, Brown, etc. SALE PRICE 39.88
SPECIAL RACK OF
SPORT JACKETS
Reg. Value to $39.50
Here's real value for you! You can't miss at this price. Broken lines. NOW CLEARING AT 19.95
SPECIAL RACK OF
SPORT COATS
Values to $69.50
ONE PRICE TO CLEAR 39.88
Just Arrived for Spring and Summer
The All New
LEISURE SUITS
Great selection - all colors. PRICED FROM
37.50
SEE OUR LARGE SELECTION OF
NEW SPRING SUITS
Sizes 36 to 54. Shorts, regulars talls in the group. All wools - double knits - Fortrel Wools.
PRICED FROM
69.50
SPECIAL RACK OF
Sweaters
VARIOUS TYPES
Come in and save now on these beautiful sweaters.
1/2 Price
REAL SAVINGS ON THESE MEN'S
DRESS SLACKS
All styles and colors. Hundreds to choose from Reg. $13.95 to $27.50
ALL PRICED AT .... 1/2 Price
SPECIAL RACK OF
MEN'S TOPCOATS
Famous Makes. Sizes 36 to 46. Reg. $19.95 to $40. NOW CLEARING AT .... 1/2 Price
Special! Men's Sport and Dress
SHIRTS
Long and Short Sleeve. Reg. to $16. Broken sizes and colors. DON'T MISS THESE SHIRTS .... 2.00 ea.
MEN'S UNDERWEAR
Bikinis, Tops, T-Shirts
Small only.
Reg. to $1.50 ea.
Clearing At .... 75¢ ea
Special Rack of
TIES
values to $7.50 ea. .. 1/2 Price
GOODMAN'S STORE FOR MEN
CHARGEX
AND THE BIG AND TALL MAN, TOO!
307 Front Street (Just Above Victoria Ave.)
Phone 968-8249 - Belleville

FROZEN FOOD SALE!

LOBLAWS FROZEN UNSWEETENED CONCENTRATED
orange juice
16 fl. oz. tin **43¢**

Somerdale straight cut french fries
4-99¢
frozen choice

cut-up fricassee fowl
38¢
frozen tray pack

cooked fish fries
68¢ 8 oz. pkg.
Blue Water brand frozen

turbot fillets
78¢ lb.
frozen bulk

shoulder lamb chops
88¢ lb.
frozen imported New Zealand

beef patties
$2.89 5 lb. box
frozen Alpine brand

Loblaws fancy frozen spinach
4-1.00 10 oz. pkg.
chopped or leaf

Golden Acres frozen dinners
57¢ 11 oz. pkg.
turkey, fried chicken, beef or salisbury steak

Loblaws frozen fancy peas
65¢

Rich's frozen coffee rich
22¢ 16 oz. carton

Loblaws french style green beans
29¢ 10 oz. pkg.
frozen fancy

McCain deep-'n delicious regular pizza
$1.69
frozen

Loblaws sliced strawberries or raspberries
59¢ 15 oz. pkg.
frozen fancy

Nelson's assorted popsicles
88¢
12's pkg.

Dixie Club bread dough
3-1.00 3 lb. poly bag
frozen (3 loaves)

FROZEN BLUE WATER BRAND cooked **fish N' chips** THRIFT PACK **1.24** 32 oz. pkg.

cooked **chicken cutlettes** BULK **78¢** lb.

PRIDE OF CANADA or LUCAS ARTHURS BRAND **sliced bologna** **89¢** 1 lb. pkg.

BURNS sweet pickled **cottage rolls** **1.15** lb.

FROZEN IMPORTED NEW ZEALAND whole **leg 'O' lamb** **1.28** lb.

CANADA GRADE A BEEF boneless chuck **stewing beef** **1.38** lb.

CANADA GRADE A BEEF **cube steaks** **1.98** lb.

CANADA GRADE A BEEF **chuck steaks** BLADE CUT **1.08** lb.

LUCAS ARTHURS BRAND smoked boneless **dinner hams** **1.88** lb.

LUCAS ARTHURS BRAND cooked smoked **pork shoulders** PICNIC STYLE **1.05** lb.

PRIDE OF CANADA or LUCAS ARTHURS BRAND **skinless wieners** **74¢** 1 lb. pkg.

Rieser's redskins **frankfurters** **1.18** 1 lb. pkg.

FROZEN **turkey quarters**	lb.	72¢
FRESH "COUNTRY CUT" **fryer parts**	lb.	68¢
LOBLAWS **skinless pork sausage**	1 LB. PKG.	98¢
ZIGGYS **bierwurst, jagdwurst or kolbassa sausage**	SLICED 8 OZ. PKG. EACH	85¢
LOBLAWS **braunschweiger liver sausage**	lb.	99¢
SWIFT'S PREMIUM or LUCAS ARTHURS BRAND **cooked meats**	6 OZ. PKG. EACH	42¢
SWIFT'S PREMIUM 7 VARIETIES **old world salami chubs**	EACH	1.78
SHOPSYS **potato salad or cole slaw**	24 OZ. EACH	82¢
LUCAS ARTHURS BRAND **smoked side bacon**	lb.	1.22
LUCAS ARTHURS BRAND DANISH STYLE **rindless side bacon**	lb.	1.48
FROZEN HIGHLINER BRAND **Canadian smoked kippers**	lb.	74¢
FROZEN SAU-SEA BRAND **shrimp cocktail**	2 4 OZ. JARS	93¢

PRIDE OF CANADA or SUPER VALUE BRAND sliced **side bacon** **1.48** 1 lb. pkg.

PRIDE OF CANADA or ZIGGYS sliced **cooked ham** **89¢**

CLIP THIS COUPON AND GET YOUR COPY OF ....

FREE!
This Weeks Edition of Loblaws
Smart Shoppers Meat Guide
LAMB BOOK
with this coupon and $5.00 Purchases
this coupon valid while supplies last. Limited quantity
Limit one coupon per family per week

FROM CALIFORNIA! DELICIOUS SERVED HOT WITH LEMON SAUCE!
fresh broccoli
bunch **38¢**

FROM CHILE! NEW CROP! EMPEROR VARIETY! **red grapes**	POUND	69¢
FROM MEXICO! IDEAL FOR SPRINGTIME SALADS! **cherry tomatoes**	QUART BOX	69¢
PRODUCE OF U.S.A.! GARDEN FRESH **cole slaw**	5 CELLO PACKAGES	99¢
MASTER PIECE · PLANT NOW FOR FALL BLOOMING! **garden mums**	3 INCH POT EACH	59¢

SPENCER FARM BRAND! MADE WITH HONEY! NO PRESERVATIVES!
STRAWBERRY, BLUEBERRY, APPRICOT or ORANGE MARMALADE **pure jams**
9 fl. oz. jar **89¢**

KELLOGG'S **Special K Cereal**	16 OZ. PKG.	99¢
ORANGE FLAVOURED **Tang Crystals**	4-3½ OZ. POLY BAG	1.09
BILLY BEE #1 **White Liquid Honey**	32 FL. OZ. JAR	1.83
CLUB HOUSE **Sauce Mixes**	PKG.	29¢
Bathroom Tissue	2	89¢
HUMPTY DUMPTY, PLAIN or RIPPLE **Potato Chips**		99¢
DREAM WHIP **Dessert Topping Mix**		69¢
Weston's Angel Cake		79¢

PRICES EFFECTIVE MAY 28 TO JUNE 3 EXCEPT PRODUCE & BAKERY PRICES EFFECTIVE MAY 28 TO MAY 31. BELLEVILLE ONLY

LOBLAWS
PENGUIN
CAN NOW BE YOURS!
16" PLUSH TOY
ONLY **1.99** EACH
AVAILABLE IN ALL LOBLAWS STORES

WE RESERVE THE RIGHT TO LIMIT QUANTITIES.

"come on over"

Loblaws... More than the price is right.

Intelligencer Classified Advertising

DIAL 962-9171 (EXTNS. 22, 23, 31 or 32)

Low Cost CLASSIFIED ADVERTISING RATES

SELL, BUY, RENT, HIRE

The [illegible] way, [illegible] [illegible] [illegible].

LOW WEEKLY RATE

[illegible]

[illegible]

CLASSIFIED WORD ADS

[illegible] 8c per word per insertion. Six consecutive insertions or more [illegible] cents per word.

CLASSIFIED LINE RATES

3 count lines daily - 1 month - $17.75

3 count lines daily 6 months - 16.75

3 count lines daily - 1 year - 15.75

[illegible] for each additional line.

DISPLAY HEADINGS FOR WORD ADS

One line of 18 pt. caps — $1.[illegible]. These words may not be counted as part of 20 word minimum.

SPECIAL NOTICES — 1st 20 count lines. Birth, Death, Weddings, Engagements, At Home, Cards of Thanks, In Memoriam, Memorial Services — Ten Count Lines (40 words) - $4.[illegible] each - 30c per line over 10 count lines - consecutive insertions (half price).

COMING EVENTS

Word Ads - min. 20 words - $4.50 [illegible] per word over 20 words.

[illegible] Style Coming Events Ads qualify for the consecutive insertion rates (minimum size 14 lines).

All Advertising must be in before 4 p.m. the previous day. [illegible] Ads 2 days before day of publication. [illegible]

BOX NUMBERS

Replies held $1.00

Replies mailed $1.75

CANCELLATION

Must be made by 9:30 a.m. day of publication. Ads placed and cancelled before publication will be charged one insertion. No cancellations on Saturdays.

CORRECTIONS - Advertisers are asked to check their ad on the FIRST DAY of publication. But in the event of an error please call The Intelligencer before 9:30 a.m. next morning. A "make good" will be given for the FIRST NIGHT ONLY.

IN MEMORIAM

ROLLEY — In loving memory of our dear son Barry William who passed away May 28, 1970.
No one knows our heartaches,
Only those who have lost can tell,
Of the grief that we bear in silence,
For the one we loved so well.
—Never forgotten by Mom and Dad.

JOHNS — In loving memory of a dear wife and mother Dorothy Johns who passed away May 28, 1974.
Not dead to us who loved her,
Not lost, but gone before,
She lives with us in memory,
And will forever more.
—Always remembered by husband Bill and daughters, Betty, Ruth and Dorothy.

FOOTE — In loving memory of our dear mom, Florence, who passed away May 28, 1972.
God knew that she was suffering,
That the hills were hard to climb,
So He closed her weary eyelids,
And whispered "Peace be thine."
Away in the beautiful hills of God,
By the valley of rest so fair,
Some time, some day, we know not when,
We will meet our mother there.
—Always remembered by the family.

FOOTE — In loving memory of a dear mother, Florence, who passed away May 28, 1972.
We do not need a special day,
To bring you to our mind,
For the days we do not think of you,
Are very hard to find.
If all this world were ours to give,
We'd give it, yes, and more,
To see the face of mother dear,
Come smiling through the door.
—Lovingly remembered by daughter Marion, husband and family.

CARDS OF THANKS

Words seem so inadequate to thank so many friends, neighbors and relatives for their kindness during Earl's illness and at the time of our sad bereavement in the loss of a loving son and husband. Special thanks to friends of 4th Concession, Riverside Community Club, friends on Main St., the ladies who served lunch at our home, staff on 3rd floor Trenton Memorial Hospital, Dr. Wong, Frank Lodge A.F. and A.M., Jones-Rowe Funeral Home, the Rev. Gome and the Rev. [illegible].

Mrs. Askey and family wish to thank friends, neighbors and relatives, Doctor Miles and nurses on 5th floor, for their acts of kindness during our recent bereavement.

The family of the late Thos. J. Bateman would like to thank relatives, friends and neighbors for the many expressions of sympathy and acts of kindness shown to them in the loss of a beloved husband, father and grandfather.

ENGAGEMENTS

Mr. and Mrs. Elwood O. Burrows of Wooler, Ont., are pleased to announce the engagement of their eldest daughter, Barbara Alison, to Paul George Leyton, son of Mr. and Mrs. George Leyton of Willowdale, Ont. The wedding will take place on June 28th at St. George's Anglican Church, Wooler, Ont.

Mr. and Mrs. Hawley Melburn, of R.R. 1, Shannonville, are pleased to announce the engagement of their daughter Carol Dorothy, to Mr. Graham Blake Harrington, son of Mr. and Mrs. Jim Harrington, Port Colborne, Ontario, formerly of Shannonville, Ontario. The marriage will take place June 28, 1975 at Melrose United Church.

Mr. and Mrs. John Wannamaker, R.R. 1, Consecon, Ont., are pleased to announce the engagement of their daughter Catherine Louise to James W. Rowland, B.A. of Toronto. The wedding to take place at Christ Church, Deer Park, Toronto, on July 5, 1975, 4:30 p.m.

AT HOME

Mr. and Mrs. George Matthews of Foxboro wish to invite their friends and relatives to Gilead Hall on Fourth of Thurlow on Sunday, June 1st, 1975 from 2 to 5 p.m. to celebrate their twenty-fifth wedding anniversary. Best wishes only. My28-31

COMING EVENTS

ANNUAL GREEK DINNER
SUNDAY, JUNE 1st
GREEK CHURCH HALL
[illegible] Road at Harder Drive
12 Noon to 7 p.m.
Adults $4.50
Children $2.50
My24-30-31

COMING EVENTS

ARTEX HOBBY PRODUCTS
OPEN HOUSE
Come In And See Our Craft
THE OLD DON BELL SPORT SHOP
King Street, Trenton
From May 26 Thru The 31st
My19-136

ESCORTED TOURS
Ottawa Tulip Festival May 25
Okeefe Centre "Odd Couple" Matinee June 4th
Mystery Tour — June 1st
Pennsylvania Dutch Country June 19-22
Montreal Baseball Weekend June 28-29
Sudbury Georgian Bay Circle, June 23 — July 1st
Atlantic City July 19-27
Upper Canada June 8th
Western Canada and North West Territories — August 2 - 25
FOR INFORMATION WRITE
SUNSHINE TOURS
Box 214 Or
Or Phone Port Hope 885-4822
Or Belleville 962-7201
My21-28 Jed

RUMMAGE SALE
CHRIST CHURCH
PARISH HALL
39 EVERETT STREET
FRIDAY, MAY 30th
Doors Open 12 Noon - 7 p.m.

ANNIVERSARY SALAD TEA
ST. MARK'S UNITED CHURCH
CANNIFTON
TUESDAY, 3rd of JUNE
5:30 p.m. to 8 p.m.
Adults $1.50
Children 50c
My28-31

ANNUAL MEETING
HASTINGS PRINCE EDWARD
T.B. & R.D. ASSOCIATION
BELLEVILLE SHRINE CLUB
JUNE 11, 1975
Business Meeting 8 p.m.
Public Invited

REAL ESTATE FOR SALE

SELLING FAST

Our new subdivision on Marsh Drive with three bedroom homes at a price you can afford is an offer you cannot refuse. Low down payments required and the grants can be used. Call us for more details.

COUNTRY LIVING

8 minutes from the city you can find fresh country air on your own 100' x 180' lot. A smart looking split level awaits you for only $31,900.00. Includes carpeting and colored fixtures.

THE OAKVALE

Beautiful 3 bedroom bungalow with over 1,400 sq. ft. of living space. Family room with fireplace and double garage. Hardwood floors and spacious kitchen. Call us for more details and location.

3 BEDROOM TOWN HOUSES

Only $23,218.00 for this home. Fully carpeted, two bathrooms, full basement and parking. You must earn less than $12,000. and have at least one child. Pets allowed. Located in Belleville and Trenton.

MAURICE H.
ROLLINS
CONSTRUCTION LIMITED
11 VICTORIA AVENUE
SALES OFFICE 968-5396
Natural Gas, Nature's Wonderfuel Available In Our Homes
My21-31

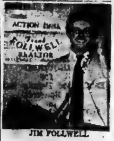

JIM FOLLWELL

RETIRED COUPLE . . . IDEAL LOCATION

Yes, this location at 163 Church Street sure is made for anyone wanting everything at their door; house in good repair, living room, dining room, kitchen, sunporch, 3 bedrooms, bath, hot water heat, garage, back yard. Asking only $18,900.00. Bring offers.

¼ Acre . . . HOUSE . . . MILFORD

Real good residence in Milford, 3 bedrooms, living room, kitchen, bath, exterior and interior in excellent condition, school bus to door, sandy beach at rear. Asking $38,000.00.

COUNTRY LIVING . . . 2 Acres

Act quickly on this one, lots of room to roam around plus an excellent house with 4 bedrooms plus many extras. Asking $34,900.00.

NEAR THOMASBURGH 25 ACRES

Now is your chance to get this well treed 25 acres. Asking $12,900.00.

Frank S. Follwell Realtor
400 Front Street,
Belleville, Ontario
Phone 968-6795
IF NO ANSWER CALL
JIM FOLLWELL, 395-2386

REAL ESTATE FOR SALE REAL ESTATE FOR SALE

Colonial
REAL ESTATE LTD.
HEAD OFFICE : 180 NORTH FRONT STREET

OPEN HOUSE
5 FOREST HILL CR.

Split level with main floor family room and fourth bedroom and study nicely finished in the basement. Back on to a 15 acre nature park.

DIRECTIONS: North on Farley Ave. to Edgehill Road and turn north (left) at the first street.

KEITH **H. KEITH** LIMITED REALTOR KEITH

BUILD IN THE COUNTRY

4 acres good land, some trees, 3 miles off Hwy. on twp. road, quiet relaxing surroundings, 16 miles north of Belleville $11,000.00. Patricia Kujadt 966-3512.

BASS IN YOUR BACKYARD

Quiet, wading waterfront just 7 miles from town. 100' on Bay with 3 B.R. cedar year-round home. $39,800 and waiting. David W. Shoots 966-3512 or 967-1551.

ROLLING RIVER

170' waterfront plus home and shop has something for everyone in Foxboro. Your chance of a lifetime? David W. Shoots 966-3512 or 967-1551.

CONVENIENCE AND QUALITY

2 mi. N. of Belleville. A solid investment at $38,500, 75' x 200' lot, mature trees enhance the yellow brick exterior, kitchen centrally located to D.R. or main level family room, 2 nice size bedrooms, 4 pc. bath. Phyllis Bedard 966-3512.

PICTURESQUE AND PRIVATE

180 acres in Foxboro on paved road. Very large 3 B.R. bungalow, colonial kitchen, swimming pool 18' x 33'. Main level family room with Franklin fireplace, dug well, plus spring. 3 garage, small barn for horses. Sound investment. Call Phyllis Bedard, 966-3512.

RURAL RESIDENTIAL

3 mi. W. of Belleville. Side-split home with a good size kitchen comfortable for cooking or serving the family. 3 good size B.R., rec. room, lot 80' x 190'. Home is one yr. new, owner transferred, $41,900. Call Phyllis Bedard, 966-3512,

HOBBY FARM — FOXBORO

60 acres suitable for horses, gardening etc. 4 bedroom older home, needs decorating, hot water oil heat, 2 baths. Call Omar Chisholm, 966-3512.

H. KEITH LIMITED, Realtor
Belleville Office, R. R. 5,
Manager : OMAR CHISHOLM
Belleville Office—966-3512
Toronto Direct — 361-0789

BOWES & COCKS LIMITED REALTOR
968-4571
175 North Front Street — Open Until 9 p.m.

NEED MORE SPACE? Then call tonight to see this home with 5 bedrooms, large kitchen, 18 foot swimming pool on a beautiful landscaped lot. Asking price $44,500.00. Mortgaged to sell. Call Kay Dobec, 968-4571 or 968-9632.

Cottage Lot On River

1 acre lot on Moira River. 115 feet on river, excellent area. Asking $8,500.00. Call Don Thompson, 968-4571.

Owner Will Let You

Plant your garden now and take possession later if you wish. This 3 bedroom spacious, older, brick home is located north of city on over 1 acre. Paved drive leads to double garage, single garage for other storage. $39,500.00. Call Cec. Ruttan, 968-4571.

Good Value—3 Bedroom

Bungalow situated on lovely East End Crescent. Owner wants action. It can be yours with payments of $188.00 per month taxes included. Call Don MacDermaid, 968-4571.

Beat the Heat

Why suffocate in the city when temperatures climb to the extreme? Escape to your own cottage with prime lakeshore waterfront, on West Lake. 4 bedroom insulated cottage, sand beach, dock. Priced to sell at $41,900.00. Call 968-4571.

Bowes Cocks *The Gallery of Homes*

REAL ESTATE FOR SALE REAL ESTATE FOR SALE

5th Concession of Sidney

Nested in a group of mature trees, this delightful older well kept home can be a treat to own. What more could you want than 2½ scenic country side with a stream running through the back door yard. Three bedrooms, large living room, separate dining room and a family size kitchen adds to its charm. All this for only $38,900.00.

100 Acres Tyendinaga

Move right into this large four bedroom home with family room, modern bath and kitchen, extra large barn and a year round creek, level workland. Just off paved road, close to everything. Priced at $59,900.00.

E.G. **FOSTER** REALTOR
962-8649
247½ Front Street

Lena Stewart 968-4231
Shirley Robertson 966-3320
Bev. Foster 477-2115

J. F. **NELLES** REALTOR

OPPORTUNITY KNOCKS

Only $24,900.00., vendor will look at offers on this 4 bedroom 2 storey brick home, with separate living and dining room, east end location near all conveniences.

$3,000.00 DOWN

To qualified purchaser buys this new 3 bedroom home with finished rec. room, landscaped and seeded lot. Ideal location, why not use your $1,500.00 Gov't. grant?

10¼% MORTGAGE

On this one year old bungalow with carport, 3 good size bedrooms, broadloomed throughout, full basement, deep lot. Worth viewing.

CATALIN DRIVE

Angelstone brick bungalow with attached garage, 3 bedrooms, features 4 pce. and 2 pce. baths, patio with sun deck, full basement. Huge lot 100 x 168 with garden area.

100 FT. WATERFRONT

On Bay of Quinte, hidden treasure nestled on a wooded lot, 3 bedroom bungalow with breezeway and attached garage, approximately half an acre, well treed lot with patio by the water under nice trees. Could we suggest a view?

$3,000.00 DOWN

Buys this two—2-bedrooms solid brick Duplex, main level has living room with fireplace, extra bedroom in full basement. Let's talk it over — good income.

We have a good selection of homes to offer for sale, feel free to call us anytime on our 24-hour answering service — we aim to please.

ON DUTY: RALPH BRAZEAU
OFFICE: 966-1621
OR HOME: 968-4695
252 NORTH FRONT STREET

JJ LEWIS REALTY INC.
REAL ESTATE BROKER

COMPARE PRICES IN THE NEIGHBOURHOOD

This most attractive 4 bedroom, 2 bath brick and frame two storey home located at 37 Joyce Crescent. Just minutes away from schools, shopping, library and YMCA. Large formal living room and dining room with sliding patio doors to a cedar sundeck, overlooking a tastefully landscaped back yard. Spacious kitchen. Lower level has play room with cushion floor and a broadloomed recreation room with bar and large wall shelf divider. Cold room and utility room. Call for an appointment, this is an "Exclusive Listing" and could be "Exclusively Yours". Easy financing available or assume a 9% mortgage. Ask for Merlyne.

SWIMMERS DELIGHT

Carefree days by the lovely filtered pool, bathe in sunshine in a private garden or on the sundeck just a step from the really great family room, with fireplace. Laundry room, storage area all on the same level. Tastefully decorated and broadloomed throughout. Extra large family kitchen. All brick construction with paved drive and mature trees compliment the setting. For appointment call Merlyne.

"ACCESSIBLE"

This immaculate 3-bedroom home is easily accessible to schools, churches, and the Quinte Mall. Broadloom over hardwood in living room and dining room. 4th bedroom or den on main level. Entrance to garage off foyer. Finished recreation room with fireplace and very large finished utility room. Lot 66 x 138 ft. fenced. 8¾% interest rate on mortgage. A pleasure to show just ask for Merlyne.

INVESTMENT ANYBODY?

28 Dunbar complete revenue property with good returns. Owner selling as he does not have the time for odd jobs. Reasonably priced at only $29,500.00 with good terms.

RAZZLE DAZZLE

Not from us. You will get an honest estimate of value on your home. Ask for

MERLYNE MUSSON
966-2731
230 Coleman Street, Belleville
"The Competent Name in Real Estate"

REAL ESTATE FOR SALE REAL ESTATE FOR SALE

FRASER & O'NEIL LIMITED REALTOR

YOUR OWN SHANGRI-LA

Complete privacy with a 10 Acre Estate. Excellent growing soil. Width of the property is 635' MOL. This is a meticulously kept 4½ year home. Safety for the youngsters to play their games and loads of water for bath tube time as well as lawns.

ON THE EAST HILL

This home is one of those "Specials" which are hard to find. A main floor family room, fireplace, lovely patio, paved driveway are just a few of the great features. We would love to tell you more. Asking $72,000.

FOUR BEDROOMS

Room enough for a large family, inside and out. Two bathrooms. This home is priced realistically for a quick sale. Asking $32,900.

ATTENTION COMMERCIAL INVESTORS
LET YOUR IMAGINATION LOOSE!
12 - 14 N Front

on this Commercial site (formerly White Lumber)

- —Office and Showroom space
- —Storage Bin Areas
- —Parking
- —Easy access to Downtown core
- —This property may be purchased in part; if you require only the Showroom and/or Office Bldg. and/or Duplex
- —Vendor will remain on as prime tenant
- —Agency will assist you in leasing and financing this project
- — Call tonight for appointment to view this valuable property.

BE SURE TO SEE 415 DUNDAS ST. E.

- —4 Modern Apartments
- —Plus owner's Luxury Apartment
- —Also good size Bungalow
- —and Approx. 2 Acres of land for future development and over 100' Road frontage, No. 2 Highway. See and compare. Vendor will hold mortgage at current rates.

ON DUTY DOROTHY KARKHECK STAN ALBERT

MEMBER OF M.L.S.

257 N. FRONT STREET, BELLEVILLE 962-3418
115 DUNDAS STREET E., TRENTON 392-9224
OPEN: MONDAY - FRIDAY 9 a.m. - 9 p.m.
SATURDAY 9 a.m. - 5 p.m.

A. E. LePAGE
(ONTARIO) LTD. REALTOR

$27,900.00

This 3-bedroom home in the east end is ready to move into. It has a new furnace and has been completely redecorated. It is the buy of the month. Call us and you can be the judge of this bargain.

Brick Triplex

This income property has one finished 3-bedroom apartment and two 1-bedroom apartments, one of which is furnished. It is in excellent condition, including the furnishings and priced to make you money.

East End Belleville

Our clients have been transferred and they hate to have to leave their beautiful 4-bedroom split level home in this desirable Belleville area, but when duty calls you've got to go. It may be just what you are looking for. Call us now, we would be glad to show you through.

Fenwood Gardens

Is the setting for this custom built split level. Formal living room 17' x 22', separate dining room, four roomy bedrooms, 31 foot main floor family room with floor to ceiling fireplace plus games room. Too many features to describe. Call for an appointment to inspect.

Bungalow—East Hill

Near schools and churches, this spotless, 3-bedroom bungalow is a pleasure to show. Full finished basement with extra washroom. Attached carport, paved drive, good landscaping. Call tonight for an appointment to inspect.

Near Air Base

Summer possession can be arranged for this spacious bungalow on large country lot. Quality built, three roomy bedrooms, family kitchen, plus separate dining room with patio doors leading to large deck. Fully finished recreation room. A must for you to see!

Colonial Pillars

Enhance the front of this grand home in Fenwood Gardens. Completely finished upper and lower levels with 4-bedrooms, 3-baths, terrific kitchen with oodles of cabinets: Excellent landscaping with mature shrubs and lots of room for your garden if you wish.

Only $32,900.00

Two split levels left to be built by Stinson on West Moira extension. Brick and aluminum. Your choice of finishing inside and out. Excellent financing available if you qualify. Call to see the blueprints.

OPEN UNTIL 9 p.m. — 962-9154

REAL ESTATE FOR SALE REAL ESTATE FOR SALE

Colonial

REAL ESTATE LTD.
HEAD OFFICE: 180 NORTH FRONT STREET

EXECUTIVE HOME

It's a pleasure to show this well constructed Keller built home. This is a very comfortable and appealing home. Immaculate and tastefully decorated. Professionally landscaped and a pool size lot. Ground floor family room with log burning fireplace. Within walking distance to all schools. Prime residential area.

NEAR MOIRA HIGH

NEW LISTING: Exceptionally well cared for brick home. Recently redecorated in quiet tasteful colors. Convenient to shopping, the "Y" and schools. 6½% mortgage. Large down payment required to assume this mortgage.

19 ROSCOE AVE.
TRENTON

Quiet residential area, a nice clean spacious home, with brick and frame. Large bright living room, 17.10 x 13.6, and a master bedroom 13.6 x 15. Carpeting over hardwood, and an attractive rec room. Large terraced yard with patio. Early possession.

OFFICE: 962-9281

J.E. McKINNEY Realty Ltd.

194 Front Street 968-5757

New Listing

Located in beautiful Parkdale, this spotless 3 bedroom home features a fireplace, a 24-foot above ground pool, a large dining room, a recreation room and sits on a 175 foot deep lot with plenty of beautiful trees. This home is priced for a quick sale at $34,900.00.

Central Air Conditioning

Will be appreciated now in this fully broadloomed 5 bedroom split level in the east end of Belleville. Situated on a beautiful lot at the end of the street, this home also features 2 washrooms and a finished recreation room — all this at a really reasonable price!

26,900

Is the full price of this 4 bedroom immaculate condominium, looking out over the Moira River. Close to schools, churches and right on the bus route, this home offers comfortable living and you may assume an 8¾% mortgage that carries for $155. — for principal, interest and taxes. Why not call and find out more about the exciting new concept of condominium living!

Lots and Duplexes

8.47 acres — overlooking the town of Stirling. What a fantastic view from this spacious building site.

90 acres (approx.) with frontage on 2 highways and a view of the Deseronto Skyway.

Demorestville — Duplex consisting of one 2-bedroom apt. and one 3-bedroom apt.

Charlotte St. — Duplex - 2—2-bedroom apts. (upstairs with balconies) approx. 1000 sq. ft. in each unit and brand new. Have your tenant help pay for your mortgage.

PJ HALLORAN REAL ESTATE

THIS IS MY STORY

We have been told, by past performance, that a Water Front Lot, on the Bay of Quinte, over 200 feet could be worth $40,000.00 The House is questionable.

What Is It Worth To You? Sell your House and Cottage and make this your full time enjoyment.

To see inside — just call
Direct Line to Real Estate
Patrick F. Halloran
966-5541
136 Dundas St. East

YOU'RE INVITED
To inspect this comfortable 3 bedroom bungalow, central East End, finished rec room with bar, heats for less than $130. Must be seen to be appreciated.
Excellent Retirement Home Or Starter Opportunity — $27,900.
CALL 966-1567 EVENINGS
My26-6t

$85,000.00 — 243' water frontage, secluded wooded estate setting. 3 bedroom cedar sided home with every convenience you could dream of. Fireplace, swimming pool, patio doors from 36' x 24' living room to watch the sunsets over Lake Ontario.

— Call Sandra Grieve —

GARY
RORABECK
Realty Ltd., Broker
91 Main St., P.O. Box 1240
Picton, Ontario
Phone 476-2153

ESCAPE FROM THE CITY
45 Miles North of Belleville
FURNISHED 6 ROOM HOUSE on 2.5 acres of land with garage. Ideal spot for summer and winter recreation. Asking $15,900. 962-9878. Terms available.
My27-31

REAL ESTATE FOR SALE REAL ESTATE FOR SALE

CONGER PLACE

Four bedrooms, 1½ baths, main floor family room, floor to ceiling fireplace, patio doors, attached garage, one year old home, owner transferred.

LARGE HOME

Three bedrooms, den, separate living and dining room, detached garage, steps to down-town. Listed for $28,900.00.

FRANKFORD

Aluminum sided bungalow with attached garage. Four rooms. Extra large lot. Lot is serviced with sewer and water. Asking $13,500.00.

DUPLEX

With commercial potential on extra deep lot on Dundas St. E., private drive, two car garage. Property will carry itself now. Call for more details today.

BODY SHOP

In the country with good flow of work, on three acres of land plus twelve room house. Have your income, house and recreation facilities all in the same place. Listed $52,000.00.

IN THE COUNTRY

1½ storey house on large lot, three bedrooms, separate living and dining room, attached garage, full basement. Listed for $32,000.00.

JOYCE

JOYCE REALTY LTD REALTOR

374 Front Street
Belleville, Ontario
Saturday Until 5:00 p.m.
Open Evenings Until 9:00 p.m.
Telephone: 962-5326

BARRY and FORCHUK Real Estate Limited

"OUR NAME WILL PUT YOU UNDER YOUR ROOF"

COTTAGE

3 acres and 700 feet of Mississippi River frontage. 2 bedrooms and kitchen - living room combination, has hydro. Asking $13,500.00. No better buy will you find.

HANDYMAN SPECIALS

Perfect for a man who knows how to use tools: —

(1) 3 bedrooms, on lot 82.5 x 155 — asking $12,900.00.

(2) Just over the bridge, off Hwy. #14 — lot 100' x 250', 3 bedroom bungalow — 14 years old—full basement—to be finished—asking $30,000.00.

COUNTRY CLUB VILLAGE

Beautiful 3 bedroom brick and aluminum bungalow. Lot 100' x 150'. Rec. room and family room with fireplace, also 2 car garage. Mortgage of 10%. Inquire about viewing. Asking $45,500.00.

4 BEDROOMS

Older 4 bedroom home — lot 85' x 350' — on Cannifton Road Perfect condition. Inquire about viewing. Asking $35,000.00.

BUNGALOW

All brick 3 bedroom bungalow — lot 80' x 190', finished rec. room with bar and built-in stereo. Many trees and plants. Shed and trailer pad. Asking $43,900. Must be viewed. Mortgage of $35,000.00.

1,100 SQUARE FEET

3 bedrooms — brick and aluminum bungalow with 1,100 square feet of living space. Lot 110' x 135'. Mortgage at 10¼%. Ask about viewing.

BUNGALOW ON THE RIVER

Near Stoco on the Moira River. Beautiful 3 bedroom bungalow — full wall stone fireplace, fantastic view of the river. Large lot 142' x 158'. Has also a one car garage and combination mud-room and laundry room. Asking $35,000.00.

968-6433

On Duty:
Mike Stephani 968-3422
Gord Detlor 962-4174

Roblin REALTOR

EAST SIDE

Rollins Drive — Three bedroom brick back split. Beautifully decorated — broadloomed — "rec" room — garage — drive — well landscaped — patio. $43,300.00.

Vine Crescent — Tri-level side split — three bedrooms plus den, or fifth bedroom — two fireplaces — large "rec" room — broadloomed — electric heat — car port — paved drive. PLUS - PLUS - PLUS. $60,300.00.

WEST SIDE

Glen Road — Two bedroom aluminum clad bungalow. Large lot — storage shed — excellent condition — great starter or retirement home. $29,500.00.

Wright Avenue — Two bedroom aluminum clad home. Fully broadloomed — fireplace — basement fully finished — "rec" room with bar area — 2½ car garage — large partially covered patio — well landscaped — mature trees. $43,000.00.

117 North Front Street
968-6475

STUCCO, 192 x 181 lot. $3,000.00. Good fishing and hunting. 1.4 acre lot. Ideal for house or trailer. $3,500.00. Joan Slein Real Estate, 392-5425.
My26-6t

GORDON WOODS REALTOR

288 COLEMAN ST.
Member Of The Belleville Real Estate Board

QUINTE SHORE

Rednersville Road. This 3 bedroom brick ranch bungalow has executive written all over it, and all the extras to make it a complete home for the family man. In-ground heated Don Keller pool complete. This home must be seen to be appreciated. Call tonight for further particulars. Priced at $125,000.00.

WEST PARK VILLAGE

Less than a year old, this fully landscaped 3 bedroom split is ideally located on College Ave., features a family room with a 2-piece washroom. Large master bedroom, L-shaped living and dining room. See it and make us an offer. Call tonight.

4½ MILES FROM BELLEVILLE

This 3 bedroom rug-brick bungalow is a handsome comfortable home, has family sized kitchen, large finished rec room with bar. 3 good sized bedrooms, laundry room and mud room combination steel storage shed on cement base and all fully landscaped. Priced to sell at $38,900.00. Call tonight, we will gladly take you out and let you see a real good bargain.

OFFICE 968-6471
OPEN 'TIL 8 P.M.
IF NO ANSWER CALL:
KAY CLARKE 968-8710
FRED CONLEY 968-5841
LARRY HITCHON 393-3187
CALL COLLECT
GORDON WOODS 962-8217

May We Show You

through another special home in the Parkdale area? Centrally air conditioned, 3 bedrooms with walk-in closet off ensuite master bedroom, 2½ baths, dining room, hook-up for central vacuuming system. Real good value. Phone for more details.

Heated Swimming Pool

Ready for summer fun with a 3 bedroom bungalow included. Set on 2 acres, this home also has a 20 x 27 living room, provisions for fireplace, separate dining room, 2 baths, large laundry room and workshop. Lots of room for an active family. Let's go roam!

Cottages

Beat the summer heat by becoming a cottage owner. Call us for details on several we have on Stoco Lake.

On Duty — Avalon Lawlor
962-8223

Roger Gibson

FRANK

243 North Front Street
Belleville

COUNTRY CHARMER

3 bedroom bungalow on huge 1¼ acre lot located at Demorestville only minutes from Belleville or Picton. All next winter you can enjoy vegetables from your very own garden. Priced for quick sale at only $29,900. Call Grant Thompson for reliable service.

BELLEVILLE 962-9248
Or TORONTO 368-0774

PRIVATELY — Brick semi-bungalow West Hill $60,000. Interested parties only, write Box A-12 The Intelligencer.
Ap25-tf

BRIGHTON 4 bedroom, 1½ baths, large living room, with fireplace and sun deck, modern kitchen, dining room, family room. No agents 475-0120.
Ap16-tf

REAL ESTATE FOR SALE

West Park

Two storey on a quiet cul-de-sac. Bright family kitchen with co-ordinated appliances, separate dining room and richly broadloomed throughout. There are four lovely bedrooms upstairs. Two fireplaces and pool sized lot, with attached garage.

3 Bedrooms

Charming brick bungalow near Moira Secondary School. Eat-in kitchen, basement completely finished and nicely fenced lot. Well maintained and nicely decorated with a lot of features we would like to tell you about.

Immediate Possession

Three bedroom home on a quiet street in the middle of a school district. Well priced at $42,900. with separate dining room, attached garage and fenced yard. You can see it tonight.

walmsley
real estate broker
[illegible] 968-4584

CROSBY

40 BRIDGE ST. EAST
BELLEVILLE, ONTARIO
BROKERS

JUST LISTED

In the West Hill on a quiet street near schools and churches, a real nice older type four bedroom home with a three piece bath, large kitchen, living room with fireplace and dining room. Good cupboards and a large family room on the main floor. Full basement with forced hot air heating. Low taxes and a garage with a real nice lot. Call to inspect this fine home.

We have a nice three bedroom bungalow on Dufferin Avenue with a large kitchen, large living room and full basement with a nice rec room. One three piece bath and one two piece bath. Good washing facilities. Large lot. Call to inspect this fine home.

On Duty: Phil Ray
Office 968-6411 Home 968-4789
If no answer, please call:
Ted Saunders 962-1126
Les Lennox 962-1840

Shea

WEST HILL — RESALE

Landscaping all finished — No mud tracking in — More reasonably priced than a new 3-Bedroom Home — Finished Recreation Room with Bar. Very close to all schools and skating facilities. Call Now.
Asking $43,900.00

WALDEN CIRCLE

Arrange to see this beauty tonight. Electric heat — 3 Bedrooms, good size Kitchen with eating area. Dining Room — Fireplace — Finished Basement. Call for an appointment.
Asking $52,500.00

DUPLEX — EAST HILL

Call for an appointment to see through this income property — Two self contained apartments in excellent condition.

Open Evenings
231 Front Street
962-4528
After Hours Call
Mabel Rickard — 396-3063
"The Home Folks Who Care bout People"

Older, 2 bedroom frame house on edge of Madoc, about 3 acre lot, ideal for the handyman and priced to sell.

Moira Lake Cottage, 3 bedrooms, good kitchen, very good lot and water frontage. Owner anxious.

We find farms are selling.

For these and other properties, contact

BATEMAN
Real Estate Inc.,
MADOC (613) 473-2825

25 ROLLING ACRES
BUSH AND SPRING
Hwy. 30 close to 401
$19,500. FULL PRICE
Will sell with low down payment or will trade for mortgage:
WRITE BOX 4, Lisle, Ont.
My23-6t

— PRIVATE SALE —
3 BEDROOM BRICK HOUSE
Large kitchen and living room, 3-piece bath, large basement cistern and well water, attached double garage, 24 by 31 with chimney, [illegible] in breezeway. Lot 150 by 200, 2 miles east of Belleville on No. 2 highway. $43,000.00 with 10½% with low down payment to interested reliable purchaser.
NO AGENTS
PHONE 962-1367
My27-6t

THREE BEDROOM frame and brick bungalow, Rednersville Road beautiful view of Bay of Quinte. $32,000. Call 967-1190 or 392-7984.
My 27-31

STUCCO duplex, Barton St., good financing available. Telephone 962-4960 after 6 p.m.
My6-tf

LOTS FOR SALE

Acre lot for sale in Village of Moira. Call Francis Thompson, R. R. No. 2, Roslin, 477-2567, evenings.
My24-6t

COTTAGES FOR SALE

— PRIVATE SALE —
Cottage On Trent River
Good fishing — Winterized with electric heat, furnished, 3 bedrooms, new cupboards, 4-pc. bath and well.

Write CARL FLEMING
Box 563, Madoc
613-473-4381
My24-6t

COTTAGE at Cameron Lake completely furnished 3 bedrooms, kitchen, large livingroom with fireplace, 3-piece bath with shower. Call Wellington 399-3202 Weekends 399-6416
My 22 - 6T

THREE AND HALF ACRES
Located on Lake Ontario and Weller's Bay. 9 room Cape Cod home, 4 bedrooms, 24' pine living room, fireplace, partially furnished.
PRICE $54,950.00
613-475-0460
My22-6t

REAL ESTATE WANTED

COTTAGE
SANDY BEACH
3 bedroom finished — modern conveniences. North Hastings preferred. Cash buyer. Please call Ron Caterer at 968-6475 or 395-2867.

Roblin REALTOR
My28-31

$100 FINDERS FEE OFFERED upon purchase of farm with house on four-season road with electricity. Minimum 75 acres; maximum $20,000. Please write and give details.

L. COUPER
181 Rene Philippe,
Apt. 1, LeMoyne, P.Q.
J4R 2J9

APPROXIMATELY 100 acre farm. Present tenant - farmer acceptable. Reply to Box A-22, The Intelligencer with full particulars.
My24-6t

MOBILE HOMES

1972 BOISE Cascade double wide, 2 bedroom, 8 x 12' porch, partially furnished if desired, carpets, drapes included, plus many extras. $15,900. firm. Phone 393-3348.
My[illegible]

— KENRON ESTATE —
5 Miles West of Belleville
On Hwy. No. 2
Pre-Owned Homes for Sale
On Fully Serviced Lots
1, 48' x 22' 3 Bedroom
1, 60' x 12' 3 Bedroom
Apply
MAXFIELD'S CO. LTD.
392-8441
My27-6t

Double Wide Homes On Display
8 a.m. to 8 p.m. — Mon. to Sat.
Evenings By Appointment
First Time Home Buyers Can Qualify For Federal Grant $500. — Provincial Grant $1500.
SUNNYCREEK ESTATES LTD.
Mobile Village Hwy. No. 2
West Of Belleville, White's Road at Bayside — Call
PAUL SWEETMAN [illegible]
My9-1m

MORTGAGES

HAVE A MORTGAGE
TO SELL
Telephone Collect
Picton 476-4933
My16-17t

HELP WANTED

$140.00 TO $350. WEEKLY
COMMISSION PLUS BONUS

Salespeople required, full or part time, on the job training. The only investment is a car and your time. No door to door canvassing, appointments supplied — For appointment only phone
966-4743 or 966-4823
No previous sales experience necessary
My23-6t

EXPERIENCED waitress / waiter. Apply in person Belmont Restaurant and Tavern, 289 Front St., Belleville.
May 27-6t

EXPERIENCED PERSON TO WORK WITH RETARDED CHILDREN IN A RESIDENTIAL SETTING
Applications now accepted for available position.
Reply stating experience, qualifications, telephone, references, etc., to
BOX A-95
THE INTELLIGENCER
My[illegible]

PART-TIME
WAITRESS/WAITER
Apply in Person to
COLONIAL
RESTAURANT
145 Front Street, Belleville
My28-6t

PART-TIME HELP
MATURE PERSON FOR STORE PARTS DEPT.
Apply
WESTERN TIRE
& AUTO SUPPLY
475 Bridge St., East
962-3609
My23-3t

BOYS & GIRLS
EARN A STEADY INCOME
THE INTELLIGENCER HAS ROUTE OPENINGS
IN THE FOLLOWING AREAS
Town of Madoc, Springbrook, Deseronto and Barry Heights Subdivision Trenton.
Apply Now
Contact
MR. LAVOIE
962-9171
My20-tf

EXPERIENCED
HAIRDRESSER
Apply in Person
ADORN
BEAUTY SALON
228 Front Street
My28-6t

MORTGAGES

Mortgage Money

1st. 2nd. 3rd.

ONE LOW PAYMENT

DEBT CONSOLIDATION
STARTING A BUSINESS
MAKING HOME IMPROVEMENTS
BUYING A PROPERTY

The Best Deal For Home-Owners

IF you own a home or property, paid for or not, old or new, in town or country, our low cost mortgages will help you.
IF you need cash for any purpose, we can have it your hands within 48 hours and on the best possible terms.
IF you have finance company payments, bank payments, or any other type of payments that are too high, call us now. We often find that these

Payments Can Be Cut In Half

courteous service, lowest payments, immediate approvals, and This service is carried out in the privacy of your own home and all details are held in the strictest confidence. We promise you no obligation on your part.

CALL US NOW AND IF OUT-OF-TOWN CALL COLLECT
OPEN 7 DAYS A WEEK — 9 a.m. to 9 p.m.

Jim Bell – 966-4700

THE GREAT NORTHERN
CREDIT CORP.

HELP WANTED HELP WANTED

ELECTRICIAN

Plant Electrician with Class "A" Certificate, and Experience in Electrical Control Systems, Wanted
— Year Round Employment
— Usual Fringe Benefits
Please Reply to:
BOX A-16,
THE INTELLIGENCER

ACCOUNTING OPPORTUNITY

An opportunity exists in our accounting department for a third or fourth year R.I.A. or C.G.A. student with a minimum of four years of general accounting or auditing experience.

The position offers challenge and excellent promotional prospects to the hard working self-starter.

Please send resume detailing experience, salary requirement and academic standing, etc. to:

MANAGER - CORPORATE ACCOUNTING
CORBY DISTILLERIES LIMITED
P.O. BOX 10
CORBYVILLE, ONTARIO

Replies will be held in confidence.

Legal
Secretary
Resume Preferred
Ring and Tausendfreund
966-2727

SALES CAREER
Salary to $900. Per Month Depending on Qualifications
Plus Commission
Executive Training Provided
Write in Confidence to
BOX A-23,
THE INTELLIGENCER
Stating Age, Marital Status and Education
My27-3t

GENERAL
OFFICE CLERK
required for part-time at the present, then working into full-time employment later. Experience not necessary, will train. Replies strictly confidential. Reply, giving details to
BOX A-57,
THE INTELLIGENCER
My27-3t

HAIRDRESSER
REQUIRED
for
Established Beauty Salon
In Bancroft
at
MODERN COIFFEUR &
and WIG CENTRE
Phone 1-332-3230
Or Write Box 796,
Bancroft
My24-6t

WANTED
PERSON TO WORK IN
SEWING ROOM
Sewing knowledge an asset but not essential.
Write resume to:
BOX A-84,
THE INTELLIGENCER
My27-3t

MECHANIC OR REPAIR
PERSON
Capable of maintaining trucks, yard equipment and machinery full or part-time. Top wages. Apply CRAWFORD METALS
110 Byron Street — 966-3473
My28-tf

EXPERIENCED
HAIRDRESSER
Required Immediately
Call
PEGGY'S
BEAUTY SALON
968-6974
My28-6t

Electrician

Sufficient training and experience to carry out preventive and routine maintenance procedures and repairs to Hospital electrical and communications systems.

Please apply in writing to:
Employment Supervisor,
Belleville Gen. Hospital,
Belleville, Ontario.

THE HASTINGS COUNTY
BOARD OF EDUCATION
Invites Applications
for the position of
"GENERAL ASSISTANT"
Harry J. Clarke School
77 Rollins Drive,
Belleville, Ontario.

DUTIES — This person would be required to assist the Primary teachers with various class programs particularly Special Education. Assistance in the Library would also be required plus any additional duties assigned by the Principal.
QUALIFICATIONS — Candidates for this position should have post secondary qualifications. Library experience would be an asset.
Interested applicants are requested to apply in person to:
Mr. Stephen Crane
Supervisor of Personnel
156 Ann Street,
BELLEVILLE, Ontario

International
Paints
Canada Ltd.
MAKERS OF WORLD
FAMOUS INTERLUX
PAINTS
Requires
SALES
CLERK
Should be aggressive and strongly, sales oriented all applications kept in strictest confidence.
For Personal Interviews
Call
JOHN W. THORNTON
966-4733 or
968-3624 after 6 p.m.

WANTED IMMEDIATELY
FRONT END
ALIGNMENT
SPECIALIST
And To Do Mechanical Work
Bears Equipment
Flat Rate Shop
• Wages 70% of Retail Labor
WESTERN TIRE
& AUTO SUPPLY
475 Bridge St., East
962-3609

MATURE PERSON
for night work, 11 p.m. to 7:30 a.m., Monday to Friday. Steady work. Good remuneration. Company benefits.
[illegible]

HELP WANTED

MEDICAL RECORDS LIBRARIAN

REQUIRED BY
[illegible] GENERAL HOSPITAL
Must Be Qualified R.R.L.
Please Apply In Writing to
Employment Supervisor
BELLEVILLE GENERAL HOSPITAL

AVON
IF YOU'RE Ambitious, Organized And Over 18, you can [illegible] selling quality products. Call [illegible]

COUNTER PERSON
AUTOMOTIVE PARTS
EXPERIENCE NECESSARY
BELSEY & TRICE
AUTOMOTIVE LTD.
22 Herriot Street

LICENSED mechanic required June 2nd. [illegible]

IMMEDIATE openings for part time help, mornings, afternoons or evenings, call House of Fuller, [illegible]

LIVE-IN babysitter required. Rednersville Road. Call [illegible]

EXPERIENCED housekeeper, 1 day per week, for bungalow with all conveniences. Family of 2. For further information telephone [illegible]

BABYSITTING

WILL Babysit in my home. [illegible]

EMPLOYMENT WANTED

Aluminum siding and eavestrough contractor, free estimates. [illegible]

ARE your tenants complaining about parking? Let us stripe your parking lot. For free estimates call [illegible]

ALUMINUM SIDING.
SOFFIT AND FASCIA
INSTALLATIONS
General Home Repairs
All Work Guaranteed
Free Estimates
Phone G. NOLAN 962-6349

BOOKKEEPER
Would like to do work in her own home, fully experienced in A/C receivable-payable-payroll, etc. All aspects of bookkeeping.
CALL AFTER 4
[illegible]

CARPENTRY work, renovations, [illegible]

TWO MEN with [illegible] truck, wanting to do light hauling and cleaning. Phone [illegible]

MAN with a truck for odd jobs, [illegible]

CARPENTRY work of all types and [illegible]

CARPENTRY work, renovations, [illegible]

[illegible] CLEAN-UP SERVICE [illegible]

HIRE A HOUSE SITTER
[illegible] Going on a vacation weekend, week or month? Protect your home and property while you are away. For more information
CALL [illegible]

WANTED

WANTED cement mixer with or without motor. Telephone [illegible]

WANTED to buy used electric stove and refrigerator in good condition. Telephone [illegible] after 5 p.m.

PERSON wanted to share 2 bedroom [illegible] apartment in West Hill. For further details phone [illegible]

WOMAN TO SHARE
3 BEDROOM APARTMENT
WITH 2 OTHERS
Close To Front Street
Completely Furnished
[illegible]

Used
Pocket
Books
5c to 40c
Each
Novels, Romance,
Western, Etc.
All [illegible] Needed
Phone
968-5092
or 967-1773

WANTED to buy! Quality used furniture at reasonable prices. Belleville Home Furnishings. [illegible]

WE BUY used furniture, appliances, [illegible]

WANTED old violins any condition. Telephone [illegible]

HONEST knowledgeable antique dealer will buy your treasures or give you good advice. [illegible]

WANTED: Old things, lamps, glassware, dishes, furniture, anything old. Do not throw it away. Also needed articles for Consignment Auction. Call [illegible]

WANTED TO RENT, Cottage at [illegible] Provincial Park, for responsible couple for month of August [illegible] Please send information of location, price, name and telephone to Box A-[illegible] The Intelligencer.

WANTED: Old glass, china, lamps, clocks, furniture, silver, brass beds, quilts, anything you'd like to sell. The Flea Market, [illegible]

10 SPEED bicycle, in good condition. Please call after 5 p.m. [illegible]

WANTED

WANTED — [illegible]

USED power mower, good condition. [illegible] after 4:30 p.m.

WANTED: To rent, furnished cottage on a northern lake, for July or August. Phone [illegible]

WANTED Cement Mixer, with or without motor. Telephone [illegible]

WANTING living room furniture, bedroom furniture, kitchen furniture and frig. for needy family. Telephone [illegible]

ACCOMMODATION WTD.

WANTED — Apartment or 2 bedroom house West Hill preferred [illegible] Call [illegible]

ROOM AND BOARD

LARGE clean well appointed room for young person, [illegible]

[illegible] PER WEEK, completely furnished, residence for singles, [illegible] bedrooms, shared kitchen and living room with TV [illegible]

FURNISHED [illegible] room, [illegible]

FURNISHED room, private entrance, fridge and stove, on bus stop, near fairgrounds, girls only. [illegible]

SMALL furnished room, [illegible]

FOR RENT

GIRL OR LADY wanted to share furnished apartment, clean and central, $18.00 a week. Phone evenings [illegible]

2 BEDROOM apartment in residential area, 112 Pearce Avenue, West Park Village, wall-to-wall carpeting, frig., stove, heat, hydro, cable TV, $190. month. Adults only, [illegible] after five.

2 BEDROOM Furnished apartment, [illegible] only, no children or pets, available June 1st, $130.00 per month. Call [illegible]

1 BEDROOM Furnished Apartment, [illegible] no children or pets. Available June 1st. $140.00 per month. Call [illegible]

MOTOR O'TEL modern rooms, day, week, month, cooking, TV, laundry, air conditioned, 281 Sidney [illegible]

3 ROOM heated apartment unfurnished 323 Dundas West, $125. Phone [illegible] for more details.

ONE bedroom unfurnished apartment, lights and water supplied. Close to downtown. For further information phone [illegible]

TWO Bedroom apartment, All utilities paid. For further information Phone between 5 p.m. and 7 p.m. [illegible]

LARGE 1 bedroom apartment, Suitable for working couple. Adults only, No pets. Between Belleville and Trenton. Available June 6th. [illegible]

FURNISHED Bedroom near bus stop, use of stove, refrigerator and T.V. Phone [illegible]

ONE BEDROOM apt. services included. Cable TV. [illegible] month available June 15. Phone [illegible]

UPPER, very clean, 1 bedroom apartment, central East Hill, no pets. Available June 1st. $135. monthly. Telephone [illegible]

ONE BEDROOM Apartment with stove and fridge and utilities included. Telephone [illegible] for further details.

2 BEDROOM, near downtown, $190 monthly, all services included. Telephone [illegible] before five.

THREE BEDROOM mobile home, refrigerator, stove, carpeted. Call [illegible]

ONE BEDROOM, unfurnished apartment, elderly couple. No appliances, close to downtown. Phone [illegible] 4.30 to 7.30 p.m.

SPACIOUS 1 bedroom downstairs apartment in older home on East Hill, garage if desired, adults only. Phone [illegible]

BACHELOR apartment, Albert Street, $110 monthly. Call [illegible] before 4.30, [illegible] after 6.

1 BEDROOM apartment, furnished, immediate possession. $40 per week. Telephone [illegible] evenings.

FURNISHED room on West Hill suitable for working girl. $14 per week, share bath and kitchen. [illegible]

WEST MOIRA, bright spacious 1 bedroom apartment, broadloom, stove, refrigerator, utilities, cable TV, [illegible] $140 mo. [illegible]

2 STOREY farm-house, all conveniences on main highway, 5 minutes from Belleville. Former nurse farm, occupancy July 1st, garden privileges. Telephone Toronto 416-[illegible] or [illegible]

ONE bedroom apartment, lower floor in residential area, broadloom, utilities, cable TV, all included. $[illegible] monthly or $[illegible] with some superintendent duties. [illegible]

FURNISHED housekeeping rooms with stove and frig. Also rooms with shared kitchen, all on first floor, would suit elderly person. Fire alarm system and supervision, [illegible] Albert Street. [illegible]

EXECUTIVE
HOME
East Hill
Furnished
1 Year Lease Preferred
$400. Monthly
J. R. WALMSLEY
Real Estate
968-4584

NEW KINGSTON PLAZA
1,500 or 3,200 sq. feet which may be divided to any convenient size if necessary, in new completed Plaza on Bath Road and McEwen Drive.
Kingston Dial 1-389-1762

COMFORTABLE BUNGALOW
CHOICE LOCATION
Retired Or Semi-Retired
WRITE BOX A-35
THE INTELLIGENCER

FURNISHED room for rent, near hospital, community kitchen. Girls preferred. $20 per week. Phone [illegible]

TWO 3 bedroom apartments at [illegible] Palmer Road. Call [illegible] anytime.

SPACE FOR RENT

Approximately 30,000 sq. feet available in a recently completed building suitable for Manufacturing or Storage. Sprinklered and Heated. In Trenton Near Hwy. 401.

For Further Information
Write Box A-8 The Intelligencer

COTTAGES FOR RENT

FURNISHED 2 bedroom cottage, all conveniences, on Bay [illegible] Available June 1st. Call [illegible]

"[illegible] COTTAGE RESORT"
BEAUTIFUL BAY OF QUINTE
[illegible], ONT.
Lease by Season, Rent by Month or Week, your own private, modern, fully equipped 2 — 3 bedroom cottage. Enjoy the good weather, [illegible] and holidaying on large [illegible] well treed waterfront grounds, with lovely 20 x 30 [illegible] pool. Excellent boating, fishing, golfing. Reservations and information Bud and Dorthy Johnston, R.R. 1, Picton, Ont. [illegible]

2 BEDROOM cottage, all conveniences, close to Belleville and Trenton, electric heat, by season. Available May 1st. [illegible] Picton.

MODERN housekeeping cottages, recreation area, boats and motors. [illegible]

PAPINEAU Lake, [illegible] miles from Belleville, safe sandy beach, 2 and 3 bedrooms, water and electricity, [illegible] and [illegible] weekly, [illegible]

FOR rent: Nice quiet spot on Bay of Quinte. Would prefer to rent for season. Call [illegible]

By Week, Month or Season 2 Bedroom Cottage, hot and cold running water, shower, [illegible] miles from Belleville on Big Island.
REPLY TO BOX A-34
THE INTELLIGENCER

FURNISHED Three bedroom cottage on Moira Lake all facilities, close June, July and August. Phone [illegible], 6 p.m. to 9 p.m.

ATTRACTIVE
HOLIDAY HOME
STONEY LAKE
NOW FOR RENT
Available June, July and Part of August
Master bedroom with dressing room, single bedroom, 2-piece washroom; large living, dining and kitchen area. Indoors and outdoors, 3 decks, different levels. Excellent swimming, sandy bottom. Aluminum boat and motor.
Contact: D. FRIESEN
Phone 613-968-3147

TWIN CEDARS
HOUSEKEEPING COTTAGES
2 and 3 Bedrooms
Located On Moira Lake
Cayuga, Ont.
Safe beach, inside toilet, gas heat and cooking, boat and trailer parking.
[illegible]

AMERICA Executive Renting, personal lake front cottage for season, near Marysville. References [illegible]

PRESQU'ILE Park, new winterized, equipped 4 piece bath, 4 bedrooms, 2 storey, week, [illegible], month, [illegible] season [illegible]. Phone Mrs. Bergeron, [illegible]

FOR RENT

Krazy
Kelly's
125 FRONT ST.
966-5322
RENT COLOR
Zenith
RCA — Sylvania
Motorola — Philco
G.E.
AS LOW AS
10.00
MONTHLY
1-Hour Delivery
Rent-To-Own Plan
Only First Month
In Advance
Rental Delivery
8 a.m. to 9 p.m.
KRAZY KELLY'S
125 FRONT STREET
966-5322

FAIRWAY
Apartments
PICTON
JUNE 1 POSSESSION
2 BEDROOM
Wall to wall carpet, stove and fridge. Free sauna, utilities, TV connection. Laundry room on premises. Just $200.
476-6890

6000 SQUARE FEET
ULTRA MODERN OFFICE
SPACE
Available Summer 75
S and A INVESTMENTS
[illegible]

2 BEDROOM apartment in Frankford, Available May 1st, couple preferred or with 1 child, $[illegible] a month. Telephone [illegible]

MODERN apartments for rent, [illegible]

BASEMENT, one bedroom apartment, furnished, heat, hydro supplied. $[illegible] monthly. Telephone [illegible]

2 BEDROOM apartment, convenient to downtown. Available July 1st. $[illegible] a month. Appliances included. No children, no pets. Phone [illegible] or [illegible]

EXECUTIVE home, 3 bedrooms, 2 baths, 2 fireplaces, family room, 2 car garage. Phone [illegible] for further details.

BACHELOR apartment, [illegible] living room, bedroom, [illegible] with stove and fridge. Centrally located [illegible] monthly for [illegible] Reply stating age, [illegible] to Box A-[illegible] The Intelligencer.

ENORMOUS room, walk-in closet, newly decorated, centrally located, [illegible] per week, of 2 persons [illegible] per week. Phone [illegible]

PARKDALE Community Centre Hall for rent for all occasions. Contact Mrs. G. White. Telephone [illegible] for details.

COTTAGES FOR RENT

ELM TREE COTTAGES
7 Miles East of Kaladar, Lakefront housekeeping cottages, excellent fishing, 17 aluminum boats, sandy beach, good swimming, quiet wooded surroundings.
May Through October
By The Week Or For Weekends
CALL [illegible]

FOR SALE

OPENING SPECIAL
FREE 1 WEEK ONLY
4 Gallons Of Fuel With Every Barbecue Purchased
PRICE $79.50 and up
Cylinder Refills — Bulk Service, Appliances — Heaters for Home, Cottage, Industry.
LAKE ONTARIO
PROPANE LTD.
White's Road, Bayside
392-9444 ANYTIME

BILL'S
Well Drilling
(12 Years Experience)
FOXBORO — 968-3390

SWIMMING POOL
SACRIFICE
Leading manufacturer and distributor has above ground Redwood pools left over from 1974 season.
½ PRICE — GUARANTEED
INSTALLATIONS AND TERMS
Call Credit Manager
COLLECT [illegible]
Days and Evenings

HAMMOND ORGAN
WITH RHYTHM
$[illegible]
McADOO PIANO and ORGAN
CO. (Belleville) LTD.
349 N. Front St. — Belleville
966-5001

OUR YEAR END
EVERYTHING
GOES AT
First Valley T.V.
& APPLIANCES
20"
R.C.A.
XL-100
1975 MODEL
100%
SOLID STATE
$477.88
or
$4.50 WEEKLY
NO MONEY DOWN
First Valley T.V.
& APPLIANCES
444 Dundas W. — Belleville
966-2333
Opposite Pape's Steak House
JUST EAST OF TOWERS

QUASAR 12 INCH BLACK AND WHITE PORTABLE TV
$[illegible]
QUASAR CONSOLE STEREO WITH EIGHT TRACK TAPE
$[illegible]
ADMIRAL 1975 25 INCH SOLID STATE COLOR TV
$[illegible]
USED COLOR TV 25 INCH — $[illegible]
Buy on Booth's Budget Plan with 90 Days to Pay Interest Free and 30 Miles Free Delivery, from Booth's Warehouse Store, Next to the Belleville Arena. Phone [illegible]

UNBELIEVABLE
20"
ZENITH
100% SOLID STATE
$529.95 W. T.
Or $5.00 Weekly
Rental Purchase
No Money Down
No Payments Till August '75
Krazy
Kelly's
In The Heart Of Belleville
125 FRONT ST.
966-5322

QUINTE
WELL
DRILLING
BELLEVILLE
962-0380

GOOD AS NEW ARTICLES
AT BARGAIN PRICES
Shop And Save At The
MARY-L BOUTIQUE
DUNDAS ST.
Just West Of Towers
[illegible]

RADIAL ARM SAW
2 horse power, heavy duty, 10 inch blade, all attachments and bench. White chrome kitchen suite; antique buffet; electric hedge clippers.
962-8294

1972 MOTOR home, 20 feet, Corsair Highliner, [illegible] miles, $[illegible]. [illegible]

"The Step Saver"

FIND THE SERVICE YOU NEED IN THIS
BUSINESS AND PROFESSIONAL
SERVICE DIRECTORY

Accountants

BODEN & CO., 22 Campbell Street, Belleville, [illegible]. Larry Boden, B. Com., chartered accountant. Ken Boden, A.P.R., Appointed Public Accountant. Barry Boden, B.A., Chartered Accountant.

Appraisals

APPRAISAL, Evaluation work, Norma Hand, F.R.I. Guaranty Trust Realtor, 22 Bridge St. East, Belleville, [illegible]

APPRAISALS Specialist, F. John Halloran, Broker, F. J. Halloran, Real Estate, 130 Dundas St. E., Belleville, Ont. [illegible]

Architects

M. PAUL WIEGAND, Architect, [illegible] Front Street, Belleville, [illegible]

ALUMINUM PRODUCTS

SUPERIOR Aluminum Products, aluminum siding with 25 years guarantee doors, windows, soffits and facia, eavestroughing. 144 Cotterill Street, Belleville, Ont. [illegible]

AUCTION SERVICE

ENID D. NEALE, Auctioneer, I purchase estates or sell by public auction. [illegible] or [illegible]

BEEF — BEEF

CORN FED STEERS — Sides [illegible] lb. Fronts [illegible] a lb. Hinds [illegible] a lb. Liver, Heart and Tongue [illegible] a lb., excellent quality, government inspected. Phone Ivan May, [illegible]

BRICK WORK

BRICK VENEER block foundations, fireplaces, stone work, repairs and cement work. Free estimates, [illegible]

CARPENTRY CONTRACTOR

H. & W. CONSTRUCTION, home renovations and additions, interior and exterior work. Reasonable rates and guaranteed workmanship. For free estimates call [illegible] or [illegible]

CARPENTRY Contractor — general repairs — renovations — additions and rec rooms. For an estimate call William C. Balch, [illegible]

CUSTOM HOME builder, renovations specialists. Your home repairs — our business. Trumpour & Son Construction Ltd., T. C., [illegible] Parker Street Belleville, [illegible]

CARPENTRY

ALL KINDS — Repairs and maintenance, carpentry - electrical needs, plumbing, most types of handyman work. For further information call Tom Bowman, [illegible], R.R. 4, Trenton.

CARPENTRY — DRYWALL
PAINTING AND TAPING
— Free Estimates —
All Work Guaranteed
CALL [illegible]

HARRISON CONSTRUCTION — Custom framing, renovations, additions, rec rooms, siding and household repairs. For free estimates call Dave Harrison [illegible]

CARPENTRY

HAN HOME carpentry offers eleven years experience in home renovations, additions, custom trimming, specializing in professional work. Reasonable price, [illegible]

CONSTRUCTION

SAND — GRAVEL
TOP SOIL
SMALL LOADS A SPECIALTY
BACK HOE, TILE BEDS and TRENCHING
GRADING AND LOADING
Phone Between 7 a.m. - 5 p.m.
R. RANKIN HAULAGE
Belleville [illegible]

CONCRETE BASEMENTS

CONCRETE basements, call Quinte Concrete Forming Co. — Free estimates. Call anytime, [illegible]

CUSTOM FRAMING

CUSTOM FRAMING - RESIDENTIAL
AND COMMERCIAL —
RENOVATIONS — REC ROOMS
CUSTOM TRIMMING
PERCY E. TREVERTON
CONSTRUCTION
CALL [illegible]

LYNN STRATTON Construction, specializing in house framing, cottages, apartment units, pole barns, barns, garages. Free estimates. Call [illegible] after five.

DRY - WALL

D & V CONSTRUCTION. Drywall, Stucco Ceiling, Renovations and Repairs. Free estimates. All work guaranteed. [illegible] or [illegible]

EAVESTROUGHING

COUNTRY Roofing Company Roofing and Eavestroughing. Free Estimates Guaranteed. [illegible], Belleville.

EXCAVATING

BACK HOE WORK, Trenching, Grading, Basements, Back Filling, Septic Fields A Specialty. All work guaranteed. Free Estimates, [illegible]

BACK HOE WORK, Basements, Septic Systems, Trenching, Grading, Back Filling. Free Estimates. Robert Gray, [illegible]

Back-hoe — Crawler Loader
Trenching — Final Grading
Septic Systems
Free Estimates
J-MAR CONSTRUCTION
CALL [illegible]

DOUG'S EXCAVATING, basements, wells, septic systems, trenching, grading, back filling. Free estimates. Douglas Eggleton, [illegible]

FRED'S KITCHEN AND CONSTRUCTION CENTRE

FRED'S KITCHEN and Construction Centre, 12 Emily St., phone [illegible]. Custom kitchen by H. & G. design, and vanity with post form tops. We also specialize in small renovations, additions and household repairs — Free estimates — all work guaranteed.

FENCE BOTTOM REMOVAL

LOADER, bulldozer, backhoe and tandem dump trucks. Rental, Sand, Gravel, Fill, Gerald O'Neill, [illegible]

FLYING LESSONS

LEARN TO FLY — Private — Commercial — Multi-engine — Instrument ratings. Belleville Airport [illegible] or [illegible]

HEATING

CONSERVE ENERGY with electric heating. Individual room control, built-in heaters, portable. Immediate delivery. Free estimates. Finkle Electric, 286 Pinnacle Street, [illegible]. Free Parking.

HOME IMPROVEMENTS

HASTINGS Home Improvements Ltd., aluminum, vinyl siding, aluminum doors, windows, railings, awnings, soffits and fascias, aluminum eavestroughing. 16 College St. West, [illegible]. We handle all your home improvements.

KITCHEN AND BATHROOM

CUSTOM KITCHEN and bathroom remodelling, counter tops, high quality custom design cabinets, wide range to choose from, show room at 227 North Front St. Highland Court Home Improvement Centre. — Free estimates, [illegible]

MEATS

SIDES OF Beef [illegible] per lb. Fronts of Beef [illegible] per lb. Hinds of Beef [illegible] per lb. Sides of pork [illegible] per lb. (cut and wrapped). No charge for delivery. All meat government inspected, apply Clifford Heath, Stirling [illegible] between 7 and 9 p.m.

LANDSCAPING

GARDEN WORLD LIMITED
FOXBORO
Garden Top Soil — Sod [illegible]
Professional Landscaping — Spray Programs — Spring Clean-up
Stirling [illegible] Zenith
(Brighton, Trenton and Belleville [illegible])

LAWN MAINTENANCE AND GARDENING

COMPLETE LAWN AND GARDEN Maintenance, Roto Tilling, General Clean Up and Hedges. Reasonable rates. Free estimates. [illegible] after 4.

PAINTING

INTERIOR AND EXTERIOR PAINTING. Competitive prices on any size room or building. Benjamin Moore paint used. Quality workmanship. For free estimates call P & M Decorating and Flooring, [illegible] after 4.

PAINTING and decorating, interior and exterior, reasonable rates, free estimates. Good workmanship, [illegible]

R & D. EXTERIOR painting — reasonable prices. Free estimates. Call [illegible]

PAINTING & DECORATING

FRANK HODGE,
PAINTER
CALL [illegible]
TRENTON

PAINTING, decorating, paper hanging, free estimates. Call [illegible]

PAINTING & DECORATING

PAINTING AND DECORATING
FOR ALL YOUR
PAINTING & DECORATING NEEDS
Call: K. SHAW
[illegible]
Try Our Price — Free Estimates
Good Workmanship

PHOTOGRAPHY

Family portraits at home Weddings, scenic, passport, advertising and aerial photography, special rates on group or team pictures. Quality work reasonable rates. Phone [illegible]

PROFESSIONAL PAINTING
(RON BELANGER)

EXTERIOR-INTERIOR [illegible] Reliable workmanship. [illegible] home repairs, carpenter work — Free Estimates. Call [illegible]

RESTORATION

REPAIRS TO — Brick work, Stone Concrete, Stucco — maintenance, waterproof and water proofing work such as caulking and joint sealing — color repointing — protective coatings — Acid and Wear resistant floor toppings — Epoxy pressure grouting. Phone Brighton [illegible]

ROOFING

ACME ROOFING and sheet metal shingling, shingling reroofing and repairs, eavestroughing, galvanized and aluminum, also aluminum soffits and fascia, chimney repairs and flashings, workmanship guaranteed. Free estimates, Belleville, [illegible]

FLATS AND SHINGLES, TROUGHS, and chimneys, new and repaired. Work guaranteed. Free estimates. Call anytime, [illegible]. T. Bailey & Co., Shannonville.

GEORGE BAILEY, R.R. 1, Carrying Place. Eavestroughing and roofing of all kinds, asphalt and gravel flat roofs and repairs. Eavestroughing [illegible] per foot and up, free estimates, work guaranteed. Phone days or evenings, [illegible]

NOBLE'S Roofing and Shingles, Built-up Roofs, Eavestroughing and Chimneys Removed or Repaired. Gutters. Free estimates, one trip and we stop the drip, [illegible] Trenton.

Septic Tank Services

ACE PUMPING COMPANY, Septic Tanks, Basements — Toilet Rentals for Construction and Sporting Events. Best equipment in the Quinte District. Customer Satisfaction Guaranteed. [illegible], [illegible]

Services

MALCOLM BROS. LTD., Floor and Window Upholstery Furniture, Cleaning and Rug Cleaning, Wall Cleaning, Storm Window, Airless Deodorizing Service, Complete Housecleaning, [illegible] or [illegible]

SCOTT CONSTRUCTION

RENOVATIONS, additions, roofing, siding, aluminum, color-lok stone work, aluminum windows, doors, patio doors, Concrete work, chimney repairs. Stirling [illegible] collect. Free Estimates.

SIDING

VINYL siding, soffit and facia the siding with a [illegible] guarantee. Aluminum stone facings, aluminum products, windows, doors, patio doors, [illegible]. Showroom at 227 N. Front Street, — Highland Court Home Improvement Centre, free estimates, [illegible]

SPRINGS

FOLEY SUPPLY and Machine Co. (1968) Limited, Springs for trucks, trailers and buses. Rebuilt and re-arched installed and repaired. "Give us a ring we've got the spring" 30-35 Wallbridge Cr. [illegible]

TRAILERS and TRAILER HITCHES

TRAILER hitches featured, Trailer manufacturing tag-along, 5th wheel, custom boat trailers, all types of railings, portable welding. Lawson's Commercial Iron, R. R. 1, Belleville, Rednersville Road, [illegible]

USED PALLETS & REPAIRS

WILL pick up and return with own truck. Very reliable rates. Phone [illegible]

WELL DRILLING

HASTINGS well drilling, fully licensed all work guaranteed. Best prices in town. Under Corbyville area, Thurlow [illegible]

FOR SALE

P-X
FURNITURE
WAREHOUSE
RCA 26"
XL 100
1975 MODEL
$589.00
NHL SPECIAL
WE KEEP THEM
RUNNING AFTER
WE SELL THEM
P-X
FURNITURE
WAREHOUSE
HWY. 33
Just South Of 401 Trenton
OPEN NIGHTS TILL
9 p.m.

BEDDING
39" MATTRESS — BEDDING
HEADBOARD AND LEGS
$[illegible]
54 INCH DOUBLE SIZE
MATTRESS AND BOX SPRING
SET — $[illegible]
39 INCH COLONIAL BED
WITH WOOD HEADBOARD,
FOOTBOARD, MATTRESS
AND BOX SPRING — $115.95
54" DOUBLE SIZE
MATTRESS — $54.95
Buy on Booth's Budget Plan with 90 Days to Pay, Interest Free, and 30 Miles Free Delivery from Booth's Warehouse Store next to the Belleville Arena. Phone [illegible]

QUANTITY of drums 45 gallon, like new, $[illegible]. 30 gallon heavy duty with [illegible]

FOR SALE

OUR YEAR END
EVERYTHING
GOES AT
First Valley T.V.
& APPLIANCES
26"
R.C.A.
XL-100
1975 MODEL
100% SOLID
STATE
$578.88
or
$5.50 WEEKLY
NO MONEY DOWN
First Valley T.V.
& APPLIANCES
966-2333
444 Dundas W. — Belleville
Opposite Pape's Steak House
Just East Of Towers

BARN MATERIALS
Demolishing barn to make room for new dwelling, Rednersville Road. All materials for sale:
—Metal Siding, heavy gauge.
—Doors and tracks.
—Manure carriers and tracks
—Steel stanchions
—Joists and timbers
—[illegible], silo (will dismantle).
—Hay carrier and track.
Call: GERALD THIBEAU
962-6180 After 6 p.m.

USED furnace, 105,000 B.T.U. plenum and duct work, $[illegible]. 120 gallon oil tank, $[illegible]. Also windows and frames, complete $[illegible], all good condition, phone [illegible]

FOR SALE

PRE-SEASON
AIR CONDITION'S
4,000 B.T.U.
$149.95
All Sizes Available At
SUPER SAVINGS
Choose From Chrysler,
Electrohome, G.E. Carrier,
RCA
Phone For Free Expert
Home Survey
No Money Down - No Payments
Till August 1975
Krazy
Kelly's
In The Heart Of Belleville
125 FRONT ST.
966-5322

Relocating Sale
Present Store Too Small
Moving To Larger Premises
Must Move Out Present Stock
PRICES DRASTICALLY
SLASHED
e.g. 26" COLOR
ONLY $649.00
TWO WEEKS ONLY
Easy Terms
All Sales Backed By Angelo's
Professional Personal Service
ANGELO'S
SALES
SERVICE TV

FOR SALE

WHY RENT
BUY
AN
AIR
CONDITIONER
FOR
ONLY
$1.97 Per Week
Only [illegible] Air Conditioners In Stock
From 4,000 BTU to 14,000 BTU
In Stock
R.C.A. — ELECTROHOME AND
GENERAL ELECTRIC
circle tv
QUINTE MALL
"Where Even The Prices
Sound Better"

Belleville
Home
Furnishings
[illegible] FRONT ST. — [illegible]
'Quality Used
Furnishings At
Reasonable Prices'
ALL MAJOR APPLIANCES (valued at [illegible] and over) COVERED BY A MINIMUM 30-DAY WARRANTY.
FREE DELIVERY ON MOST
ITEMS WITHIN THE CITY
Mon. — Tue. — Thurs. — Sat.
9.00 — 5.30
Friday — 9.00 — 9.00
CLOSED ALL DAY WEDNESDAYS

FOR SALE

Krazy Kelly's

R.C.A.

XL-100

26" COLOR Consolette
1975 MODEL

Reported To Be The Finest
Color TV Made
Brand New In Boxes

$588.00 W. T.

Come Tonight Delivery Tonight
1 Hour Delivery
NO MONEY DOWN —
$5.00 PER WEEK

Krazy Kelly's

125 FRONT ST.
In The Heart Of Belleville
966-5322

DRUMS — 45-GALLON
Ideal For Floating Docks
and Garbage Cans, Etc.
Tops In Or Out
$1.50 each or 4 for $5.00
Just Over The 401,
On Centre St. In Cannifton
Ap30-1m

HAND KNIT afghans, taking orders for fall. Your pattern and wool or mine. Reasonably priced. Phone 1-613-354-4795 or write 232 John St., Apt. 1, Napanee, Ontario. My27-31

FRENCH Provincial bedroom furniture, antique white and gold finish, dresser, chest, beds, and suite, now in stock and on sale at Booth's Warehouse Store, next to the Belleville Arena, 968-5765. My2-tf

Organs

USED – DEMO
MODELS

1 LOWREY Starget
Like New $650.

1 THOMAS Reconditioned
One Year Old $795.

1 HAMMOND J-112
Like New $795.

2 HAMMOND "Piper"
Demo With Tape $1395.

1 GALANTI "Demo"
$850.

GENTLE TERMS AT

McAdoo

PIANO AND ORGAN CO.
(Belleville) LTD.
346 N. FRONT ST.
966-5001

FULLY reconditioned black and white and color TV's, See at our new showroom at 285 Station Street, Associated TV Service, 968-6702. Ap18-tf

QUANTITY WOOL broadloom [illegible]. The Country Store Rednersville, RR 1 Belleville. My 24-tf

CHOICE top soil and fill. Call 968-6302. My22-6m

—2 Black and White TV's, 17-inch, cabinet style, $40.
—23-inch console, in excellent condition, $150.
—1 Gold Nylon Rug, 9' x 12', $40.
—Wash Stand, $30.
962-8525
My27-tf

—2 B & W 23-inch R.C.A. Television, console, good condition.
—2 CSA Approved Motorcycle Helmets, like new.
—Lady's Bicycle
—Stewart Warner Radio Record Player console.
—2 G78 x 15 Tires, new.
962-0481
My27-31

2 STEEL ISLANDS 9' x 4' — 4 SHELF, 2 WOODEN BINS, 6' 6" long — 1 DISPLAY COUNTER 9' x 3' — 2 SHOE FITTING STOOLS — 1 SHOE MIRROR — 3 CHAIRS — 1 SLACK RACK, 30" x 40" high — WINDOW AND COUNTER DISPLAY FIXTURES — A BELT AND TIE RACK — 1 BELT RACK — 1 TIE RACK.
TWEED — 478-2082
My27-tf

—Chesterfield and Chair ...... $25.
—Portable TV ...... $85.
—Motorcycle Helmet ...... $25.
—Two Wringer Washers .. $35 & $15.
—Old China Cabinet ...... $25.
Interior and Exterior Paint
VARIOUS PRICES
966-0286
My27-tf

4 YEAR OLD CHESTNUT GELDING 15 Hands High, Green Broke — $295.
MOVIE CAMERA & PROJECTOR Like New — $475.
$350 CHALEAU FURNACE
½ OF AIR FORCE TANK
Made of ½ steel, 7'2"x22" deep — $75.
399-2894
My24-tf

We Specialize in Freezer Orders
DEAN & McCAMON
ABATTOIR
BEEF & PORK FOR FREEZERS
Custom Slaughtering, Cutting
Wrapping and Quick Freeze
Sides & Hinds — Cured & Smoked
R.R. 4, BELLEVILLE — 962-[illegible]
Glen McCamon & Sons Dean
Mr28-ev-w-ch-4-e-tf

COTTAGE FURNITURE
Mattress and springs, floor lamp, Cogswell rocker chair with open arms, gold swivel chair, smoker, ash tray, liquor cabinet with sliding doors 5' long.
Contact 962-5820 or 20 Leslie Dr.
My28-31

WHY WORRY?
Need To Have A Well Drilled
Ahead Of A Dry Hole
WORRY NO LONGER
Call: MARSE DONALDSON
968-0431
No Water — No Charge
Ap16-tf

FOR SALE

BILL AND ERMA'S
89 BRIDGE ST. WEST
962-3262 — 962-4962

Open 7 a.m. to 8.30 p.m.
PLANTS — PLANTS
Geraniums
Ivy Geraniums
Hanging Baskets
TOMATOES:
Beet Steak
Sun Ray
Star Fire
Better Boy
PEPPERS
Hot and Sweet
CABBAGE
CAULIFLOWER
ALL TYPE OF FLOWERS
Annual and Perennial
We Also Sell These At
MARCENKO'S
R.R. 1, CARRYING PLACE
1 Mile West Of Rednersville
From 4.30 p.m. Daily
My7,A14,15,21,22,28,29,Je4,5

APT. SIZE PIANOS
Large Selection At
McADOO PIANO
AND ORGAN CO.
(Belleville) Ltd.
966-5001 — 346 N. Front St.
My15-14t

PURE Maple Syrup, Goldvinse, Barton Bubble, Co-Op Insurance (C.I.A.G.) agent, telephone 968-6067. Mr20-1m

16-FT. CAMPER, sleeps 4. Apply 27 Gilbert Street or phone 968-6912 after 4 p.m. My27-31

APARTMENT SIZE
REFRIGERATOR — $169.95
MODERN MAID DISHWASHER
SANI CYCLE
HARVEST GOLD
$297.75

Buy on Booth's Budget Plan with 90 Days to Pay, Interest Free, and 30 Miles Free Delivery from Booth's Warehouse Store, Next to the Belleville Arena. Phone 968-5765.

QUINTE ANTENNA
SERVICE

CHAIN LINK FENCE
SALES AND SERVICE

Charges Available — Call Anytime
R. R. 1, Foxboro — 962-8509
Ap28-ev-m-w-4-tf

An Interesting
Place To Visit
INTERNATIONAL
BAZAAR
Imported Gifts
and Fashions
Belleville Plaza
966-5700
Ap28-ev-m-w-4-1m

$ $ SAVE $ $
Don't Repair That
Bath Tub Wall
MARBLE PANEL IT
and never have to worry again — thicker than wall tile — 15 beautiful colors to choose from, wonder for new homes. Do it yourself kits available.
HIGHLAND CONST.
Home Improvement Centre
257 N. Front St. — 962-1184
(Below Clean-Rite Laundry)
NEXT TO PONDEROSA
My21-ev-m-w-f-1m

30" NATURAL gas stove; 30" Crossfire autumn with rotors, both in A-1 condition. Call 966-2937 after 4 p.m. My26-31

CARRIAGE, Car bed, play pen, high chair, Jolly Jumper, car seat, stroller, bathinette, walker, crib and mattress, gates, bassinette, 968-6448. My28-31

MUSICAL instruments — guitars, pianos, saxophones, banjos, drums, violins, flutes, etc. Choose from brand names like Gibson, Fender, Ludwig, Rodgers, Wurlitzer, Mason, Black, Selmer, Martin, Yamaha, Traynor and many more at Booth's Warehouse Store, 968-5765. Ja18-tf

COLONIAL dining room furniture, drop-leaf tables, oval pedestal tables; 2 leaf rectangular tables, hutches, buffets, corner cabinets. All in 3 or 4 year [illegible] finishes. Buy at Booth's with 90 days to pay interest free and 30 miles free delivery from Booth's Warehouse Store on the Market Square, 968-5765. Ap1-tf

NEW 15-foot fiberglass canoe with carrying yoke, $150. Telephone 968-2977 anytime. Ap23-tf

CAR WASH equipment, 2 double units, suitable for 4-bay car wash, or will sell separately for truck operation, 968-1537. Ap30-tf

GUNS, scopes, reloading supplies, knives, tackle, motors, canoes, boats, bought and traded. Kelly's Sport Shop, 348 North Front Street, 968-6868. Mr20-tf

FURNITURE — 3 rooms of furniture Bedroom, living room and kitchen for $899.95. Included are sofa and chair, bedroom suite, mattress and Box Spring. Take advantage of Booth's free layaway and 30 miles free delivery from Booth's Warehouse Store, next to the Belleville Arena, 968-5765. Mr5-tf

BALDWIN apt., size piano, brand new in walnut with matching bench, regular $1495. — Special $995. Whalen's Music 277 Front, 968-5374. Mr21-tf

POOL table, 4 by 8, $100, one 12-gauge C.I.L. Pump shotgun, $85.00 - 392-6754. May 23-6T

1974 SONY color TV, $230, 9½' x 13' ft. Green shag rug with underpad, $100 or best offer 968-6728. My23-31

PROPANE gas wall furnace, for camper trailer, $100. Telephone 962-7136. My16-tf

SOFT TOP tent trailer. Asking $250. 968-2977 anytime. Ap23-tf

WANTED RESIDENTIAL SITE
FOR SWIMMING POOL
Leading distributor wants a nice back yard to display new 1975 model of above ground pool, top consideration given for prime location.
DON'T MISS THIS OPPORTUNITY
CALL 1-416-447-3150 COLLECT
Days or Evenings
My28-1m

Aluminum Siding
Soffit, Fascia, Eavestroughing,
Doors, Windows and Awnings
WM. REDFORD, ALUMINUM SALES
R. R. 2, Brighton
Call Collect 1-613-475-0[illegible]
Authorized Distributor Of Hunter-Douglas Flamingo
Mr20-tf

TWO RCA air conditioners, 8,500 BTU each. Call 962-6396 after 5 p.m. My 27-tf

PIANO, Bogart in Philadelphia. Upright. Asking $250. 398-6346 (Frankford) after 6 p.m. My27-31

GARNET amplifier, Framus electric guitar. Both in good condition. Call 968-6128 anytime. My27-tf

MASSEY-FERGUSON No. 1 baler, 4 furrow plow, grain elevator and a harrow. (Selby) 388-2360 or 396-3101. My27-31

STRAWBERRY plants, second of Midway, three miles west of Belleville, Marvin Mywaart, call 968-5328. My6-121

TV AERIAL and rotor in good condition, quick sale $30. Can be seen at 300 Bleecker. My27-31

COB corn, ground and bagged, $25.00 per ton. Call 962-6576. My27-31

CASE 7-foot trailing mower, like new. Dial 1-399-2322 or 1-399-5494 (Picton). My27-31

5 H.P. 18 INCH reel mower, $300.00. Phone 968-6667. My27-31

FOR SALE

100 Bales of hay. Phone 968-6436. After six p.m. My28-31

SOLID walnut antique sofa, excellent condition, $1,300. Phone 962-7436. My27-31

"B" STOCK Hydro Plane, with 30 C.U.I. Hurricane motor, $375.00. Phone 962-0288. My 27-31

STAINLESS steel kitchen sink with faucet. Call 962-6396 after five. My 27-31

VIKING range (white) 24-30", 2 single continental beds with box springs, mattresses and headboards, also chesterfield. Telephone 966-6723. My28-31

SANYO 4 channel Matrox stereo and 8 track player with stand, 9 months old, $475 new. Will sacrifice for $325 or best offer, 962-8610 anytime. My28-31

330 WHITE sand brick, 20c each. Telephone 962-6366 for further information.

DUAL-A-MATIC HOOVER vacuum cleaner, like new, all attachments included, $75.00. Call 966-3474.

TELEVISION tower, crossfire, head and rotor, Lady's bicycle, good condition, reasonable. Telephone 962-8225 after 5 p.m. My28-31

HAND KNIT Afghans, Taking orders for: fall. Your pattern and wool or mine. Reasonably priced. Phone 613-354-4795 or write 232 John St. Apt. 1, Napanee, Ontario. My28-31

CAMERA 35 m.m. single lens reflex Pentax Spotmatic II with 1.4 lens, other accessories, including 200 m.m. telephoto lens, 966-5626. My28-31

COUGAR brand track shoes and runners $13-$18 at Elaine Footwear (Stirling) Limited, Stirling and Frankford. My28-31

SHOES $4 and up, Jeans, Jackets, Coveralls at lowest prices at Liquidation Sale of Leonard's Men's Wear, 33 Front St., Campbellford. My28-31

SUITS — $40, Sportsjackets $15, Liquidation Sale, complete stock of Leonard's Men's Wear, 33 Front St., Campbellford. My28-31

WORKBOOTS $15 and up at Elaine Footwear (Stirling) Limited, Stirling and Frankford. My28-31

SANDALS, dress, casual, play, up to $12 at Elaine Footwear (Stirling) Limited, Stirling and Frankford. My28-31

SHIRTS 4 for $10, Wool sweaters $7, Liquidating complete stock of Leonard's Men's Wear, 33 Front St., Campbellford. My28-31

1965 MUSTANG convertible, 6 cylinder engine, 8-track board, 1 cutter. Telephone 967-1383 anytime. My28-31

KELVINATOR stove and no defrost refrigerator, Harvest Gold. Perfect condition, Both for $375 cash. 1 Harvest Gold mini dryer, perfect condition, $100 cash. 968-7772. My28-tf

BALDWIN electric organ 2 manual with rythm box, Leslie speakers, mahogany cabinet and bench, beautiful tone, excellent condition. Please call 966-0707 anytime or 967-1021 after 6 p.m. My28-tf

1971 DATSUN 1200 fastback, automatic transmission, radio, good condition, call 395-0000. My28-tf

BARN boards for sale, call after 6 p.m. 968-0000 for further information. My28-31

4-E.T. mag wheels for ½-ton, complete with tires. Less than 1/200 miles running. Call 967-1665 after 5 p.m. My28-31

LONG blonde wig, one dehumidifier. Call 968-7173 anytime. My28-31

HAIRDRESSING equipment for sale, some supplies. Best offer. Call 191 Palmer Road apt. 705. My28-29-Je2

16 INCH convertible bicycle, 20" wheel boy's bicycle, 20" 5½ horsepower lawn mower. Telephone after 5 o'clock 962-7877. My28-31

T.V. ADMIRAL 19 inch black and white portable, very good condition, suit cottage, rec room ect., $35 cash. 966-3871. My28-31

STAMP collection, excellent for beginner. A bargain for $25.00. Telephone 968-6867. My28-31

1970 MAVERICK, good condition, Available to see in evenings at 22 North Trent Street, Frankford. Call during the evenings to 398-7142. Best offer accepted. My28-31

INTERNATIONAL Cub Cadet 70 garden tractor, electric start, attachments and trailer $800. Telephone (Hillier) 399-2833. My28-31

GARNET mixing board and power amp, 6 channels, 270 watts peak, excellent condition. Booth's on the Market Square, 968-5765. My28-31

GARNET amplifier, hardly used, 4 x 10 inch speaker, master volume reverb, 130 watts peak with cover. Booth's on the Market Square, 968-5765. My23-31

HOGstrom 4-string electric solid body bass humbucking pick-ups, hardcase, demonstrated. Booth's on the Market Square, 968-5765. My23-31

FARFISA home organ, 2 manuals with bass, pedal board, earphone jack, bench, like new. Booth's on the Market Square, 968-5765. My28-31

TENT 9 x 11, will sleep six, very good condition, $45. Telephone anytime after 5 p.m. 962-8094. My28-31

QUANTITY of good quality standing hay, near Campbellford. If interested please phone (705)-653-1437 anytime. My28-tf

COMPLETE pressure system pumps, excellent condition. Telephone 968-3687 for further information. My28-31

DOUBLE snowmobile trailer $45, 968-6724 after 3.30. My28-31

USED YAMAHA, B4B organ, with matching bench in walnut finish. Featuring natural sound speaker system. Includes earphones and guarantee. Special price $695. Whalen's Music, 277 Front St., 968-5374. My28-tf

7 BLADE fan, will fit any Plymouth or Dodge, 318 engine. Call 968-6570.

PORTABLE toilet $40. Wringer washer $20. Round coffee table $15. Apply 16 Symington Drive, Belleville.

FIVE pieces (bronze) breakfast suite, with tangerine chairs. Call 962-6409 before 3 p.m.

SET of Encyclopedia Americana, 30 volumes with index, 2 annuals, 21" TV in good working order, 962-8747. My28-31

BOY'S 3-speed bicycle 26-inch wheel. asking $30. Phone 962-6328. My28-31

SAANEN buck kid, 3 months old, $40. Call 968-6600 after 4.30 for more details. My28-31

BEEF by the side only, 88c lb. cut, cut, wrapped and frozen. Phone 962-6383. My28-31

WRINGER-washer, electric 24" range, electric tea kettle, also large baby crib. Telephone 968-3793. My28-31

BABY stroller, only used a few times for small baby. Asking $20. Call 968-5239 after five. My28-31

AUTO

Belleville — 967-1300 — Trenton

WELLS FORD MERCURY

Stirling

Mr22-ev-w-tf

'68 PONTIAC FIREBIRD
Power steering and power brakes, 350 engine, vinyl top, bucket seats, custom radio, leather interior, automatic on floor as required by law (as is).
966-1582
My28-tf

1968 AUSTIN 1100
4 cylinders, standard transmission, radio, good tires, running daily, $150 as is. 1970 METEOR MONTCALM, 2 door hardtop, V-8 automatic, power steering, power brakes, radio, rear defogger, $1,250, certified.
962-6124 Anytime
My28-31

1974 CHEV ½ ton, loaded with options. Best offer. Phone 392-6064 after 3 p.m. My28-31

ELEGANCE is found at Mid-Way Motors, 246 Dundas Street East, Trenton, 392-9297.

1965 CHEV, half ton, new body job and paint job with homemade camper top, $425. As is. Beach Buggy, good condition, $225, 968-7362. My27-31

AUTO

Wilton Car Centre Ltd.

128 FRONT ST.
BELLEVILLE — ONTARIO
962-2222 — 962-1888

DON'T MISS THESE
MAY CLEARANCE
BARGAINS

1974 MERCURY Bobcat. Lic. JBZ364, 4-speed, 3 door Runabout, Low mileage. F. Price only $2,595.00

1973 PLYMOUTH Sebring. Lic. AHD344. Vinyl, 2 door Hardtop. V-8 auto. P.S., radio. Truly sharp Reduced to sell at $2,995.00

1973 DODGE ½ ton. P.U. Lic. T48301. V-8. Column 3 speed. Low mileage. Sharp. Reduced to sell at $2,895.00

1972 VEGA. Lic. JPJ126. Vinyl H.-Top. 4 speed. Radio Low mileage F. Price only $1,495.00

1971 BUICK Electra. 225, 4 door Hardtop, Lic. ALW145. This is an original car. Tu-Tone vinyl and Blue bottom, matching interior. Truly a buy at only $1,995.00

1971 DEMON, 2-door vinyl Hardtop, Lic. PFF817. Equipped with an economical slant six engine, 3 speed standard, radio. Don't miss at only $1,895.00

1971 CHRYSLER 4-door Hardtop, Lic. ACM748. Gold with matching interior. Well cared for original paint. F. Price Only $1,895.00

1971 FORD Custom 500, 2-door vinyl Hardtop. Lic. DMN258. Blue V-8 auto. PS, PB, radio. Ready to go at only $1,895.00

1971 MUSTANG F. Back. Lic. FPL889. Red with vinyl top. V-8 auto, PS. Sharp appearance. F. Price only $2,175.00

1970 BUICK LeSabre 4-door Htp. Lic. HRK060. Gold original paint. Local owner. F. Price only $1,895.00

1970 TORINO G.T. Lic. AWP728. Vinyl top, Green and Black stripe. Buckets, console. A scarce model. Don't miss at only $1,895.00

1970 MUSTANG. Lic. HAK758. Red. 6 cyl. std. Low mileage. F. Price only $1,595.00

1970 MAVERICK. Lic. EZA732. Yellow, 6 cyl., auto., radio. Ready for the road at only $1,595.00

1970 PONTIAC Parisienne. 2-dr. vinyl Hardtop. Reverse chromes, V-8, auto., PS, PB, radio. A real beauty. F. Price Only $1,995.00

1969 CHEVROLET Convertible. Lic. EDH883, Gold, Black nylon roof. Completely refinished. V-8, auto., PS, PB, radio, P. windows. Yet Full Price only $1,595.00

1969 FORD Convertible. Galaxie 500. Yellow with Black nylon roof. V-8, auto., PS, PB, radio. Only $1,675.00

1969 MERCURY Marquis Colony Park Station Wagon. Lic. EYP082, Truly a wagon to be proud of, worth over $7,500.00 new. V-8, auto., PS, PB, P windows, roof racks, etc. Full Price ...... $1,995.

1969 FIREBIRD. Lic. LDJ430. Refinished in Blue with White vinyl roof, 350 console, auto., radio. Don't miss at only $1,695.00

1969 DODGE Charger RIT. Vinyl 2-door Hardtop. Lic. DDK463. V-8 (may be a 440 Magnum) Convertible, auto., buckets, PS, PB. This is a scarce model. The engine is worth ½ our asking price of $2,195.00

1969 BUICK Skylark 2-door Htp. Lic. ASM558. V-8, auto., radio. F. Price $1,095.00

1969 OLDS F85, 2-door Coach. Lic. EXX190. 350 4-speed std. Real good value at .. $1,375.00

— AS IS SPECIALS —

1969 CHEVELLE. Lic. EDF509. V-8, auto, Low mileage. F. Price $875.00

1968 CHEVELLE. Lic. EDM221. V-8 auto., radio, 4-door Sedan. Good car at only $550.00

1968 DODGE Monaco 2-door Htp. Lic. ECO405. V-8 auto., PS, PB, radio. As is $800. Certified .. $900.00

1965 PONTIAC Custom Sport. 2-dr Htp. Lic. EDJ871. V-8, excellent engine, console, auto., bucket seats. PS, PB. As Is Special $295.00

All cars that are sold M.F.T. carry warranty. All cars can be financed with no $ down and no payment due 'til July if credit rating been approved.
OPEN DAILY 9 A.M. - 9 P.M.
SAT. 'TIL 5:30

Complete
Collision
Repair
— Free Estimates —
FARRELL
MOTORS & COLLISION
LIMITED
25 EMILY — 962-5346
Ap30-ev-w-tf

AUTO AUTO

AIR CONDITIONED

1971 LINCOLN CONTINENTAL MK. III 2-dr. H.T. This car is loaded with all the extras. Low mileage. Finished in Dark Brown Metallic with contrasting interior.
Lic. BBO142 — Now Only $4,995.00

1971 LTD. BROUGHAM 4-dr. H.T. Fully air-conditioned. This car has many features from power seats to AM/FM multiplex. A comfortable and luxurious auto. Finished in Midnight Black with heavily tinted windows.
Lic. CRH904. — Now Only $1,995.00

1973 GRAND TORINO 2-dr. H.T. V-8 automatic. Special vinyl roof and radial tires. Beautiful Medium Blue Metallic with matching interior.
Lic. ARA107. — Now Only $3,395.00

"VOLVO"

1972 VOLVO 142S 2-dr. Sedan. Made to last. This car is ready to go. Economical 4 cylinder engine and four-speed transmission. Dark Green body with Tan interior.
Lic. EEO515. — Now Only $2,995.00

"PINTO"

1972 FORD PINTO Runabout. Four cylinder, four speed. An exceptionally sharp small car. Special option interior, radio and four-speed transmission.
Lic. EFO123. — Now Only $1,995.00

"V-8 MAVERICK, LIKE NEW"

1971 Bright Yellow Maverick Grabber. 302 V-8 engine, Automatic. A well maintained auto. Equipped with bucket seats. Trade now.
Lic. EOZ557. — Only $2,395.00

"CUTLASS"

1969 OLDS CUTLASS S. 2-dr. H.T. Equipped with console, bucket seats, road wheels, 350 V-8 auto., P.S., P.B. Radio. Extra clean condition. — See it today.
Lic. JKM061. — Now Only $1,895.00

MIDWAY MOTORS
(Quinte) Limited
246 Dundas Street East
Trenton, Ontario
392-9297
My28-28

LLOYD COONEY

MOTORS
Between Frankford and Stirling

SEE THESE CARS

COMPACTS, GAS SAVERS,
SPORT MODELS

1973 Ford Custom 500 Sedan, V-8, P.S., P.B. Nice Medium Metallic Blue with 3-tone matching interior. See it. Drive it. Less than ½ the price of a new car. Lic. HCB230.

1972 CHEV. BelAire Sedan, V-8, P.S., P.B. Dark Brown, lighter Tan vinyl top, 3-tone matching interior. Drives like a new car, test drive it. Lic. DRW380.

1972 VEGA St. Wagon Panel, Big 4 cyl. automatic, lots of power yet easy on gas. Brown with 3-tone interior. Lic. E27-050.

1972 BUICK Limited 4-door H.-Top. Equipped with every extra possible, Cruisamatic control, automatic, P.S., P.B., P.W., AM-FM radio, with stereo for 8 track tape built in radio, 6 way electric seat, electric trunk opener. Blue with Dark vinyl top. The best of Buicks. Lic. EYH334.

1971 CHEV. BelAire Sedan. V-8, PS, PB, Dark Green, matching 3-tone interior. A real good running car. Sharp lines, looks like a late model. Lic. EYJ732.

1971 DUSTER 2 door six cyl. A good clean car. Blue with clean 3-tone matching interior. Real easy on gas. Lic. AKY640.

1971 PINTO 2-door, 4 cyl. automatic on floor, console, bucket seats. A sharp car. Easy on gas. Green with 2-tone matching interior. Same body style as '74-'75 models. Lic. AKW062.

1971 DATSUN 2 door, 4 cyl. standard, Orange with Black interior. Has extras such as tack, built-in console and compartment between front seats. Sharp. Lic. AAB282.

1970 MAVERICK, 6 cyl. automatic. Blue with 2-tone Blue interior. A low mileage, works like new, test drive it. Lic. EHH189.

1970 DUSTER V-8, 3 speed stick shift on floor, 318 motor a mover. Light Green with 2-tone matching interior. This car has had good care. Lic. FBP373.

1970 CHEVELLE Malibu H.-Top. V-8, auto., P.S., P.B., Light Green with darker Green 2-tone interior. Very clean, very popular car. Lic. EEZ004.

1969 MUSTANG, V-8, console, automatic. Red trimmed with Black. Works very good. 302 motor, good on gas. Sharp. Lic. EBZ812.

1969 CHEV Belaire Sedan, V-8, automatic. Green with Darker Green vinyl top. Black interior. A real good working dependable car. Lic. ECF823.

1969 VOLKS BUG. Blue. A clean car throughout, economy. Lic. APP041.

1968 BEAUMONT H.-Top. V-8 automatic. Dark Green, Black interior. A very popular style of car. Works very good. Lic. FLX040.

ALL CARS CARRY A
CERTIFICATE OF FITNESS

Because of low overhead and no salesmen to pay, these cars are priced much lower than most cars. Most have radio, white wall tires. Most can be arranged with no money down if desired.

Phone — Long Distance
STIRLING PHONE
1-395-3777

1973 CUTLASS SUPREME
Only 22,000 miles. Power steering, power brakes, tilt wheel, AM radio, tape deck, air-conditioned, snow tires. White with Wedgwood Blue vinyl top and upholstery. $4,000.
968-3338 after 5
My27-31

Save on your next auto or truck purchase from the Dillon lot with guaranteed quality cars, we are privately owned and operated and with low overhead we are able to save you many dollars.
(Lic. Since 1948)
COONEY AUTO SALES
307 Pine Street — Belleville
PHONE 968-6260
Ap3-tf

1970 BARACUDA. New transmission, new paint, new exhaust, new brakes, excellent condition. Telephone 967-1327. My27-31

1965 VALIANT, 6 cylinder, standard. Asking $200. Very good condition. Call 968-6822. My27-31

1972 VOLKSWAGEN Beetle, Radio, gas heater, 37,000 miles, safety check. $1,675. Call 962-6387. My27-31

1973 FORD tandem truck. Call 962-3655 anytime. My27-31

1955 2 DOOR CHEV. Most body work is done. 396 engine, 3 speed transmission, posi-track. No rear end installed. Best offer. Phone 476-3992 between 5 and 7 p.m. My27-tf

1973 CHEVELLE 2-door — 28,000 miles 6 cylinder standard. As is $2675. Phone call 476-6132 days After 7 p.m. - 962-0794. My 27-31

1970 340 DART Swinger. Bucket seats 3 speed automatic on the floor. Call 966-2610 after 6. My27-31

1968 CAMARO, V-8 automatic, Call 966-1012. After 5:30 p.m. My 27-6 1

1971 NOVA SS 350 engine, automatic transmission, phone 398-2864. My19-111

1971 SUPER BEETLE, 21,000 mileage, extras. $1395. 968-5367. My28-31

1965 PLYMOUTH FURY III 318, good condition, only 48,000. Asking $225, as is. 968-7071. My28-31

1974 HARD TOP tent trailer, sleeps 6, used one month, 966-1463 after 5.30. My28-31

1967 FORD Galaxie 500. P.S. automatic. Call 968-3224 after 5. My28-31

1959 PORSCHE 356-A Cabriolet, great restoration project. Telephone 962-1620 after 5 p.m. for further details. My28-31

1966 VALIANT Slant 6, good condition, as is. Telephone 962-4346. My28-31

1971 CHEVELLE 2 door hardtop, V8, power steering, power brakes, stereo. Call after 6 p.m., 967-1493. My 28-tf

1971 FORD Torino 500, V8 302, automatic, power steering, radio, $1500. Firm. Call 962-6120 after 5. My28-31

1967 T-BIRD Power steering and brakes, 390 steering, good shape, $1000, or best offer. Telephone 962-5744 or 968-6654. My28-31

1972 TOYOTA, 2 door sedan, radio, very clean, ask about this one. Call 962-6963. My28-tf

1971 FORD Ranch Wagon, power brakes, power steering, radio, certified. Before 4 call 962-3255 after 5. 393-5397 (Bloomfield) My28-tf

1964 RAMBLER American, good condition. Call after 7, 962-2541. My28-31

4-WHEEL drive 71 Ford ¾-ton, 390 engine, 4 speed, in excellent running condition $2800. Phone 968-9112. My28-31

1972 VOLVO Station Wagon, 14,000 miles, excellent condition. Many options. $3200. 398-2971. My28-tf

1967 DODGE Coronet 500, 2 door hardtop. V8 automatic, power steering, power brakes, bucket seats and console. $300 or best offer 392-6732 334 (Brighton) after 5 p.m. My28-tf

1973 AUSTIN Mini 1,000 standard, new tires, undercoated, radio, 45 to 50 miles per gal. Call 962-7772. My28-31

1973 TOYOTA Corona, 4 door, low mileage, excellent condition. $2725. Firm. 966-2964. My28-31

1972 FORD Cortina G.T. 13,000 miles, excellent condition, 30 miles per gallon, 4 speed, standard transmission, certified $1400. Phone 968-1917. After 6. My 27-31

1973 GMC halfton, 350 automatic, heavy duty suspension, Brown. Asking $4,200 Telephone 968-7265. After 6. My23-tf

1973 TOYOTA Corona 2000 c.c. 4 speed, Michelin Tires, Clock, Radio, good condition. Phone 962-3537. My 27-31

1971 RAMBLER Ambassador and 1974 SS Camaro. Call for particulars. 962-1346. My 27-tf

1967 CHEV. standard 6 cyl. good motor and tires $300.00 best offer. Telephone 962-6885. My 27-31

1972 VOLKSWAGEN Super Beetle, Certified A1 condition radio, rear speakers, gas heater, etc. Phone 967-1160 evenings. My27-tf

1970 CORTINA G.T. must be seen to be appreciated. Telephone 966-2844. My28-tf

1967 MUSTANG. New paint job. Good condition. $1,050. Telephone 962-6291. My28-31

1970 FORD Galaxie 500. Air-conditioned, 4 door hardtop, V-8, automatic, power steering, power brakes, radio. $1,375. Call 393-7485. My23-tf

WINDOW Van, 1965 Dodge. As seen, $450, or best offer. Call 962-6000 anytime. My24-tf

AUTO

1972 TOYOTA Corolla 1200 standard, 25,000 miles, rear window defroster, vinyl top, cigarette lighter, 35 miles per gallon. $1,300. 392-5633. My28-31

1969 OLDS 4 door hardtop. Power steering, power brakes, power windows, stereo radio, low mileage, $1,095. Telephone 962-6960. My24-tf

1969 DODGE Polara 500, excellent condition, 2-door hardtop, $1,000. Phone 477-2707 anytime. My13-12

1974 AMBASSADOR 4-door sedan, vinyl roof, air-conditioned, radio, power steering and brakes, split bench seats, $3,800. Call 962-7652. My22-tf

1969 BEAUMONT $995.00 or best offer 966-2889. My23-tf

1973 TOYOTA COROLLA, Excellent Condition, Radio, Tape Deck, For Further Information. Telephone 392-2147. May 23-6T

1966 G.M. ½-ton, 1973, as is. Phone 962-7692. My23-tf

'74 VEGA Hatchback, 7,000 miles, 7 months old, still under GM factory warranty, Large engine, 4 speed, remote mirror, radio, mags, radial tires, rubber bumper guards, floor mats, sports decor package. Certified. New $4,300. Asking $3,195. Phone 962-3821 after five. My24-tf

'70 CHRYSLER Newport, certified, good running condition, clean interior, high mileage, asking $1,200. Phone after 5 p.m. 395-3439 Stirling. My22-71

BOATS AND MOTORS

20-FT. GOLIATH Cruiser with 60 h.p. Grey Marine inboard motor, needs work, best offer. Phone 395-2647 for further information. My24-tf

Excellent Pickerel and Pyke
Fishing — Cottages,
Boats and Motors For Rent
Special Evening and Weekend
Rates — Call
WEST LAKE MARINA
393-3049
My9-1m

17' BOAT and trailer with steering control, 25 h.p. Johnson, $950, plus 20 horse Evinrude, $200. 393-6453. My23-tf

1 NEARLY completed houseboat on two 27 foot Tweed Steelworks pontoons. Cabin and sundeck. All steel framework. Make an offer. Call Clayton's TV, 962-6601. My28-31

SAILBOAT, 14 foot, fibreglass hull, aluminum mast, Dacron main and jib, $700. Telephone 966-2080, after 6 p.m. My27-71

1972 16-FT. STARCRAFT Starchief, 85 h.p. Evinrude motor. Evenings call 1-473-1287; days 392-6719. My27-tf

27 FT. CABIN cruiser boat $2,000. Call 392-2023 After 5:30 p.m. My 27-tf

19' SILVERLINE ANTUIGA
165 h.p. Mercruiser I/O. Complete galley unit, spotlight, horn, wiper, depth sounder, anchor, bumpers. Sleeps 4. 3,000 lb. E-Z- Loader trailer. Asking $6,800.
Telephone BRIGHTON 475-3044
9 a.m. to 9 p.m.
My28-tf

— BEST BOAT BUYS —
Complete Line Of Boats And Motors
Best Prices Authorized Dealer
CHRYSLER CARVEL MIERS
M.F.G. and Koedist
BON ECHO SALES
Hwy. 41, Northbrook
336-2796
— OPEN SUNDAYS —
My23-ev-4-m-w-1m

BAYCREST MARINA
Where Boating Confidence Begins
SALES AND SERVICE
Chrysler Boats, Outboards, Sailboats,
Mason, Springbok and Stoury
Georgian Steel Houseboats
Cruisers
Vanderstadt and McGruer Sailboats
E.Z. Loader Trailers
Marine Brokerage And Appraisals
Major and Minor Repairs All Makes
THIS WEEK'S SPECIAL
12 FT. ALUMINUM BOAT
6 H.P. MOTOR and TRAILER
A-1 CONDITION — $535.
BAYCREST MARINA, RR 2,
Demorestville, Ont.
PHONE 476-2387
Mr20-30-25-ev-w-th-4-tf

HOBIE CATS most exciting catamaran sailing today. Call Orillia 705-325-2349. My28-tf

20' CABIN Cruiser with 95 horse Mercury motor, motor does not work, can be seen at Pier 12, Merch's Mariner, 968-6060 days. My28-tf

TENDERS

TENDERS
TOWNSHIP
OF THURLOW

Sealed Tenders plainly marked as such are being received by the undersigned up until 12:00 Noon D.S.T. Wednesday, June 11th, 1975 for the following requirements of the Township Road Department.
For the supply and application of:
1. Approximately 12,700 gallons of M.T.C. Prime
2. Approximately 29,300 gallons of R.C. 800 Asphalt
3. Approximately 1,350 tons of 5/8" Limestone Chips
All bidders must use Township Tender forms and these together with specifications are available from the Township Office, Cannifton, Ontario. Further information may also be secured from the Township Road Superintendent, Mr. M. R. Heffinger.
Lowest or any tender not necessarily accepted.

Clare B. Horton
Clerk - Treasurer.
My28-31

NOT RESPONSIBLE

I, Douglas G. Stickle, will not be responsible for any debts incurred in my name on or after this date, Wednesday, May 28, 1975.

Signed:
Douglas G. Stickle.
My28-31

AUCTION SALE

AUCTION SALE
OF
HOUSEHOLD FURNISHINGS,
ANTIQUES, ETC.
to be held at
cliff denny's auction hall
¼ MILE WEST OF
COLBORNE ON NO. 2 HWY.
THE PROPERTY OF
JOHN MACKRELL OF
KING ST., COBOURG
THURSDAY EVENING
MAY 29

Dining room table, 6 chairs and china cabinet, portable TV, caned seat 3 sided fern stand, 4 pc. bedroom suite, 8 x 10 rug, pr. arm chairs, sectional chesterfield, night stand, pair caned and signed Bonneville chairs, drop front desk, quantity of china and glassware, Underwood typewriter, hand carved oil wood settee (old), [illegible] dining table, 4 chairs, [illegible] rocker, small desk, commercial ice cream freezer, Kenmore heavy duty automatic washer, electric stove, wash stand, golf cart and clubs, Star Black electric fencer, davenport.

Also a small consignment from the Trinity Church, Colborne, consisting of:

Electric stove, beds, 9 x 12 hooked rug, picture frames, china, silver antique wine decanter, old mantel clock.

Many other articles too numerous to list.
Terms Cash
Sale at 7.00 p.m.
No Reserve
CLIFF AND DOUG DENNY,
Auctioneers
Colborne 355-2106

AUCTION SALE

AUCTION SALE
TO BE HELD AT
DENNY'S AUCTION HALL
QUARTER MILE WEST OF
COLBORNE ON NO. 2 HWY.
THE ESTATE OF THE LATE
GORDON LEONARD BIRD OF 39
DIVISION ST., BRIGHTON
SATURDAY MAY 31

Moffat electric range; Gibson refrigerator with large freezer top; kitchen suite; buffet; 3 cases of silver knives and forks; 2 antique tables; dining table; chesterfield suite; Singer sewing machine and stool; end tables; Electrohome TV; floor lights; commode; leatherette chair, couch; recliner chair; china cabinet; cuckoo clock; table lamps; wall mirror; 3-pc bedroom suite; 3 wardrobes; card table and 4 chairs; night table; single bed; Electrolux vacuum; 4-pc bedroom suite; upholstered bench; cushions; 2 pine chests of drawers; mantel radio; several cake plates; water pitcher and tumblers; silver tray, cream and sugar; good linens; bedding; towels; quilts and blankets; clothes horse; silver tea service set; fur rugs; pictures and paintings; lawn chairs; quilting frame and clamps; day bed; cedar chest; books; trunk; small extension table; crocks; 3-HP outboard motor; Simplicity clothes dryer; extension table; 14 rubber insulators; extension ladder; lawnmower; 1971 Plymouth Fury II sedan slant 6 engine, 14,630 miles; 2 jack posts; good garden tools. Many more articles too numerous to mention.
Terms — Cash
SALE 12 NOON SHARP
NO RESERVE
Auctioneer or proprietor will not be responsible for public liability, accident or injury in connection with this sale.
CLIFF AND DOUG DENNY,
Auctioneers
Colborne 416-355-2106

AUCTION SALE

AUCTION SALE
THURSDAY JUNE 5 1 P.M.

Complete Stonehaven Brown Swiss Dispersal owned by Stonehaven Farms Ltd., on Hwy. 2, two miles west of Whitby, 36 Head, Registered, Classified, R.O.P. Tested. Selling such great cows as Byers Bay Pats Patricia (Excellent) 4 yr. 3124 14747m 630f 3 percent (154-146 BCA). Her dam is also Excellent with 19428m and 778f. Patricia is due at sale time to Norvic Lilacons Sunniside. Her sister also sells with 4 yr. 3854 14828m 730f 4.90 percent (152-172 BCA). Also Byers Bay Frances (Excellent) with 3 yr. 3084 14830m 553f 3.9 percent (174-174 BCA). Milking 75 lb. she was bred April 9 to Norvic Telemon. She sells with 2 beautiful daughters. A great opportunity to buy foundation stock. Catalogues Available.
Also selling 4 Registered Guernsey Cows and 1 Holstein Registered Cow. 2200 lb. Craft Bulk Cooler, 2 surge milkers S.S. milk pails M-F P.T.O. Manure spreader.

LLOYD WILSON,
Sale Manager and Auctioneer,
Uxbridge, Ont. 416-852-3834
My28-30

AUCTION SALE

AUCTION SALE
WEDNESDAY JUNE 4 1 P.M.
HOLSTEINS

Complete Wayland Holstein Dispersal for Howard Oyde and Sons, RR2, Milford, Ont., selling at the farm on County Rd. 12, 10 miles S.E. of Picton, or 4 miles east of Milford.

40 Head Registered Classified, R.O.P. tested, 25 Milking Age, 10 Bred Heifers, 20 open heifers and calves. Selling fine young cows by Man-O-War, Rockman, Nugget, Tayside, Chieftain, and Parsons Mark. A fancy Rockman selling is Joan G. P. — a candidate for higher 17716m 734f 4.2 percent. She is due at sale time to "Kamp". She has a yearling by "Dean Pablo". Also classification. She has 4 yr. 2284 selling Joanna (V.G.) 2 yr. 3484 14747M 4181 3.69 percent (147-170 BCA). She is due July 1 to "Kamp" and also has a yearling by "Rockman". This is a high testing herd with several fresh and milking heavy. An example of this is "Meg" (G.P.) by Tayside. She has 2 yr. 3464 14231m 546f 3.965 percent (143-175 BCA). Fresh again as a 3 yr. old she has been over 90 lb. per day. Several due for summer and fall. Lunch available. Sale at 1 p.m.
LLOYD WILSON,
Sale Manager and Auctioneer,
Uxbridge 416-852-3834
My28-30-31

7209

by Alice Brooks

Color Cables !

Wednesday, May 21, 1975

Add charm, warmth with a multicolor afghan, pillow.

NEW! multicolor plus solid cables create an outstanding effect! Knit afghan and pillow with tassels of worsted. Pattern 7209: easy directions plus color schemes included.

$1.00 for each pattern — cash, cheque or money order. Add 15 cents each pattern for first-class mail and special handling — to Alice Brooks, The Intelligencer, Needlecraft Dept., 60 Progress Avenue, Scarborough, Ont. Ont. residents add 5 cents sales tax. Print plainly Pattern Number, Name, Address.

Save dollars! Create beautiful things. Send for New 1975 Needlecraft Catalogue!

3 designs printed inside	75c
Nek! Nifty Fifty Quilts ..	$1.00
New! Ripple Crochet	$1.00
Sew + Knit Book has Basic Tissue Patterns	$1.25
Flower Crochet Book — Fashions, gifts, afghans	$1.00
Hairpin Crochet Book	$1.00
Instant Crochet Book	$1.00
Instant Money Book	$1.00
Easy Art of Needlepoint	$1.00
Complete Afghans No. 14	$1.00
Complete Gift Book	$1.00
Instant Macrame Book ..	$1.00
Book of 16 Quilts No. 1	50c
Museum Quilt Book No. 2	50c
15 Quilts for Today No. 3	50c
Book of 16 Jiffy Rugs	50c
12 Prize Afghans No. 12 ..	50c

NOTICE

Corporation Of The City Of Belleville
THE EXPROPRIATIONS ACT
R.S.O. 1970, Chapter 154

IN THE MATTER of an application by the Corporation of the City of Belleville for approval to expropriate lands in the City of Belleville.

FOR THE PURPOSE OF obtaining a right-of-way to enable the extension of Pinnacle Street to connect with North Front Street, both of which are arterial routes in the City of Belleville.

NOTICE IS HEREBY GIVEN that application has been made for approval to expropriate the lands described in the Schedule hereto.

Any owner of lands in respect of which notice is given who desires an inquiry into whether the taking of such land is fair, sound and reasonably necessary in the achievement of the objectives of the expropriating authority shall so notify the approving authority in writing,
(a) in the case of a registered owner, served personally or by registered mail within thirty days after he is served with the notice, or, when he is served by publication, within thirty days after the first publication of the notice;
(b) in the case of an owner who is not a registered owner, within thirty days after the first publication of the notice.

THE APPROVING AUTHORITY IS The Council of the Corporation of the City of Belleville,
City Hall,
Belleville,
Ontario.

THE CORPORATION OF THE CITY OF BELLEVILLE
EARL M. DAFOE, A.M.C.T.
City Clerk.

NOTES:
1. The Expropriations Act provides that,
(i) where an inquiry is requested, it shall be conducted by an inquiry officer appointed by the Minister of Justice and Attorney General;
(ii) the inquiry officer,
(i) shall give every party to the inquiry an opportunity to present evidence and argument and to examine and cross-examine witnesses, either personally or by his counsel or agent, and
(ii) may recommend to the approving authority that a party to the inquiry be paid a fixed amount for his costs of the inquiry [illegible] and the approving authority may in its discretion order the expropriating authority to pay such costs forthwith.
2. "owner" and "registered owner" are defined in the Act as follows: "owner" includes a mortgagee, tenant, execution creditor, a person entitled to a limited estate or interest in land, a committee of the estate of a mentally incompetent person or a person incapable of managing his affairs, and a guardian, executor, administrator or trustee in whom land is vested;
"registered owner" means an owner of land whose interest in the land is defined and whose name is specified in an instrument in the proper land registry or land titles office, and includes a person shown as a tenant of land on the last revised assessment roll.
3. The approving authority, each owner who notifies the approving authority that he desires a hearing in respect of lands intended to be expropriated and any owner added as a party by the inquiry officer are parties to the inquiry.

SCHEDULE

All right, title and interest in the following lands:

1. ALL AND SINGULAR that certain parcel or tract of land and premises situate, lying and being in the City of Belleville, in the County of Hastings and Province of Ontario and being composed of Part of Lot 2 on the North Side of Grove Street according to the Plan of Meacham's Grove filed in the Registry Office for the said County as Registered Plan 135, and which parcel may be more particularly described as Part 13 and Part 20 according to Deposited Reference Plan [illegible].

2. ALL AND SINGULAR that certain parcel or tract of land and premises situate, lying and being in the City of Belleville, in the County of Hastings and Province of Ontario [illegible] Grove filed in the Registry Office for the said County as Registered Plan 135, and which parcel may be more particularly described as Part 17 and Part 18 according to Deposited Reference Plan [illegible].

3. ALL AND SINGULAR that certain parcel or tract of land and premises situate, lying and being in the City of Belleville, in the County of Hastings and Province of Ontario [illegible] according to the Plan of Meacham's Grove filed in the Registry Office for the said County as Registered Plan 135, and which parcel may be more particularly described as Part 17 according to Deposited Reference Plan [illegible].

4. ALL AND SINGULAR that certain parcel or tract of land and premises situate, lying and being in the City of Belleville, in the County of Hastings and Province of Ontario and being composed of Part of Lot [illegible] according to the Plan of Meacham's Grove filed in the Registry Office for the said County as Registered Plan 135, and which parcel may be more particularly described as Part 14 according to Deposited Reference Plan [illegible].

5. ALL AND SINGULAR that certain parcel or tract of land and premises situate, lying and being in the City of Belleville, in the County of Hastings and Province of Ontario and being composed of Part of Lot [illegible] Grove filed in the Registry Office for the said County as Registered Plan 135, and which parcel may be more particularly described as Part 19 and Part 20 according to Deposited Reference Plan [illegible].

6. ALL AND SINGULAR that certain parcel or tract of land and premises situate, lying and being in the City of Belleville, in the County of Hastings and Province of Ontario and being composed of Part of Lot 6 on the North Side of Metro Street according to the Plan of Meacham's Grove filed in the Registry Office for the said County as Registered Plan 135, and which said parcel may be more particularly described as Part 21 and Part 22 according to Deposited Reference Plan [illegible].

THIS NOTICE FIRST PUBLISHED ON THE 21ST. DAY OF MAY, 1975.

My21-28-Jn4

AUCTION SALE

AUCTION SALES
IN THE NEAR FUTURE
AT BRIGHTON AUCTION HALL
Tues., MAY 27 at 7 P.M.
Consignment sale of Furniture, Antiques, Appliances, Etc.
CONTENTS OF THE HOME OF
M. KLEISER
[illegible] Ontario St., Brighton
Wed., MAY 28 at 1 P.M.
List in Local Paper
AT BRIGHTON AUCTION HALL
Fri., MAY 30 at 7 P.M.
Consignment sale of Antiques, Glass and China, Appliances, Furniture, Etc.
AT BRIGHTON AUCTION HALL
Contents of a small Local Home
Plus Inclusions
Tues., JUN. 3 at 7 P.M.
CONTENTS OF THE HOME OF
MRS. R. E. MABEE
[illegible] Young St., Brighton
Wed., Jun. 4 at 1 P.M.
List in Local Papers
For Information contact
CENTRAL AUCTION CO. LTD.
[illegible] Main St. Brighton
Owned and Operated by:
TED HENNESSEY
[illegible]

My23-28-30

NOTICE

NOTICE TO SUPPLIERS OF PETROLEUM PRODUCTS

Supply Contract No. SA-75-3041

District - Bancroft, Ontario

Sealed Tenders on forms supplied by the Ministry for the above contract will be received by the District Engineer, Ministry of Transportation and Communications, 64 Monck Road, Box 300, Bancroft, Ontario, until 12 o'clock noon local time.

Wednesday, June 11, 1975

Specifications, Information to Bidders, Tender forms and envelopes may be obtained by calling at or by mail addressed to the District Engineer at the above mentioned address.
The lowest or any Tender not necessarily accepted.

Ministry of Transportation and Communications
Ontario

TENDERS

TENDERS

THE TOWN OF CAMPBELLFORD
will receive sealed tenders marked as to contents for the painting of crosswalks and parking lines until Friday, June 13th, 1975 at 12 o'clock.

Town of Campbellford
P.O. Box 1056
Campbellford, Ontario

AUCTION SALE

AUCTION SALE
OF GARAGE EQUIPMENT
AND HOUSEHOLD EFFECTS
PROPERTY OF
DURLAND ADAMS
ADAMS BODY SHOP
104 DINGMAN ST.
MADOC VILLAGE
SATURDAY, MAY 31 ST
TIME: 12:30 O'CLOCK
Terms — Cash
GARAGE PARTS

1 car door stretcher, cutting torch, [illegible] compressor, 2 porter power jacks, 4 ton, 1 porter power jack, 10 ton, 2 battery chargers, QTY. of fuel pumps, QTY. of regulators, ignition cabinet and parts, and etc. Grease bucket and pump, several brake cables, QTY. of [illegible], QTY. of radiator hose, [illegible] body hammer, [illegible] several [illegible] 1 black and decker DISC sander, [illegible] electric [illegible] electric motor, [illegible] electric welder, [illegible] 2 floor stands — [illegible] bench grinder, [illegible] 3 hand sanders, [illegible] back saw and [illegible] compressor, [illegible] 4 [illegible] transmissions, gas drums, large [illegible] several boxes pipe fittings, 5 h.p. [illegible] outboard motor.

HOUSEHOLD EFFECTS

1 steel bed, spring and mattress, 1 chair, [illegible] electric [illegible] chrome table and chairs, electric stove, electric fridge (Norge), INGLIS washer and spinner, [illegible] dryer, chrome [illegible] table lamps, clocks and radios, typewriter, 2 milk pails, [illegible]

ANTIQUES

2 Tables, 2 copper boilers, churn (Dash), butter bowl, wash board, butter printer, butter ladle, [illegible] car wheels, [illegible] and etc.

P.S. Business will carry on under new management.

PHILIP RIVERS, Auctioneer
Phone 473-2[illegible]

Owner and Auctioneer will not be liable for Public Liability or Property Damage In Connection With This Sale.

AUCTION SALE

AUCTION SALE
MACHINERY ETC.
VILLAGE OF MOSCOW
FRIDAY MAY 30
1 p.m.

New Holland model 479 haybine (purchased new in 1974, has cut less than 100 acres); Oliver model [illegible] baler; Oliver [illegible] baler; [illegible] No. 4 side delivery rake; hay [illegible] 2 rubber tired wagons and racks; 30 ft. pipe; hay elevator; [illegible] New Holland No. [illegible] PTO manure spreader (120 bu.); [illegible] Cockshutt No. 251 disc with [illegible] (like new); 27 tooth 3 pt. hitch [illegible] cultivator (like new); [illegible] drag; 4 section levelling harrow; Massey Harris No. [illegible] seed drill (adapted to fit 3 pt. hitch); Allied No. [illegible] hydraulic bucket (nearly new); M.F. 3 pt. hitch 2 furrow [illegible] plow; M.F. 3pt. hitch 2 furrow mouldboard plow; 3 section steel roller; Cyclone [illegible] and fertilizer distributor; [illegible] hitch weed sprayer with [illegible] piston pump; 3 pt. hitch [illegible] fanning mill, hay [illegible] grain [illegible] new Delco ½ HP electric motor; Leland ½ HP motor; wheel barrow; Universal [illegible] steel watering trough; [illegible] plus a quantity of other small articles.

Reason For Sale: Owner Retiring
Owner: JACK BELL

Auctioneer's Note: All machinery has been very well maintained. Due to small amount of small articles buyers are advised to attend early.

Terms — Cash
Auctioneer — TOM HARRISON
NEWBURGH (613) [illegible]

Owner and Auctioneer not responsible in case of accident.

TENDERS

TENDERS WANTED
for
Stucco Or Paint Of
The Outside Walls Of The
BEN GILL CHEESE and
BUTTER CO-OP
FACTORY

At R.R. 3, Demorestville
Lowest or any tenders not necessarily accepted.

Tenders close June 13, 1975.

Send to:
MRS. R. BROOKS
R.R. 3, Demorestville

My22-28

AUCTION SALE

AUCTION SALE
SATURDAY JUNE 7, 1975 12:30 p.m.
AT THE FARM OF THE LATE
MR. WILLIAM ELLIS
RR 1 HILLIER
NILES CORNERS

Large quantity of antique furniture, dishes and glass
Ferguson tractor and implements
LIST TO FOLLOW
Owner MRS. L. HAIGHT
Auctioneer DEAN ONARA
PHONE 393-1734

AUCTION SALE

AUCTION SALE
Of Antique Furniture, [illegible] chest of [illegible] trailer, china, glassware, [illegible] seaters, bottles, crocks, etc. At the residence known as the Dr. Wilson home, At 120 Robert St., in the Town of Napanee, Friday May 30 at 10 a.m. 1973 [illegible] hall rack with mirror, [illegible] 3 piece plush Chesterfield suite, oak buffet, 6 oak dining room chairs, [illegible] pressed back arm chair, platform rocker, arm chair and [illegible] stool, oak settee, Admiral Console T.V., walnut tea wagon, wicker table, 2 wicker arm chairs, large wicker clothes basket, oak centre table, oak rocking chair, 2 chest of drawers, 2 oak dressers, [illegible] dresser, pine kitchen table, pine bench, Walnut end table. Large quantity of antique doctor's equipment, Antique case iron dental chair, 2 iron beds, mirror with [illegible] lamps, [illegible] brass reading lamp, [illegible] silverware, candle holders, copper boiler, [illegible] plate, seaters, bottles, crocks, pair of bronze book ends, toys, [illegible] [illegible] Dr. Chase's [illegible] Doctor [illegible] of car [illegible] pair of [illegible] of [illegible] quantity of [illegible] Quantity of [illegible] various [illegible] large quantity of other interesting articles not mentioned.

Terms — Cash
LLOYD HARRIS, Owner
H. BRUCE SNIDER, Auctioneer
[illegible]

Owner and Auctioneer not responsible in case of accident.

NOTICE

NOTICE
THE CORPORATION OF
THE TOWNSHIP OF
HUNTINGDON

TAKE NOTICE that the Corporation of the Township of Huntingdon proposes to pass a by-law which will stop up and close a strip of road allowance, twenty-five feet in width and approximately three hundred feet in length between Lots 18 and 19, Concession 7 of the said Township, being part [illegible] Plan [illegible] now in the Registry Office of the County of Hastings.

AND FURTHER TAKE NOTICE that the Council of the Township of Huntingdon shall at its meeting to be held on the 12th day of June at the hour of 8.00 p.m. hear in person or his counsel, solicitor or agent, any person who has claims that his land will be affected by the said by-law and who applies to be heard.

DATED AT IVANHOE THIS 14TH DAY OF MAY, 1975.

DOROTHY F. THOMPSON
Clerk, Township of Huntingdon

May21-28-Jn4-11

NOTICE

GUARANTEED INVESTMENT CERTIFICATE
5 Years — 9¼%
STANDARD TRUST COMPANY
Armory Mall, PICTON
476-3106
Member Canada Deposit

[illegible]

TENDERS

CORPORATION
OF THE TOWN OF
NAPANEE
Renovations to Napanee
Town Hall

SEALED TENDERS will be received up till 3:00 p.m., June 25, 1975, at the office of
Mr. J. C. McKenna
Clerk - Treasurer
Town of Napanee

Plans and specifications are available at the office of the architect on deposit of a cheque for fifty dollars ($50) payable to the architect and refundable when returned in good condition.

Work involves a complete renovation to the Napanee Town Hall.

Tenders must be accompanied by a 10% bid bond and an undertaking by the bonding company to supply a 100% Performance Bond. Neither the lowest nor any tender necessarily accepted.

Plans may be viewed at the office of the Architect, The Ontario Construction Association and the Kingston Builders' Exchange.

WILFRED SORENSEN
Architect
[illegible] Centre Street
Kingston, Ontario.

NOTICE

THE CRUSHER IS NOW AT
HILLCREST AUTO
WRECKERS
THIS WEEK ONLY

Please bring in your scrap cars and trucks for disposal.

May27-30

NOTICE

QUINTE DAY NURSERY
FOSTER AVENUE
FOR WORKING MOTHERS
OPEN 7 a.m. until 6 p.m.
MONDAY TO FRIDAY
FULL DAYS ONLY
Rural Children Also Welcome
Phone Before Fall Enrolment
[illegible]

May27-28-Jn3-5-6

YOU CAN *Count on Freshness* **ALWAYS!**

You're ALWAYS Welcome

TO SHOP OUR GREAT FOOD BUYS

Amodeo's SUPER SAVE

CHOICE QUALITY **MEATS**

• **Freezer Specials** •

TOP COMMERCIAL BEEF

Sides of Beef	89¢
Hinds of Beef	lb. 1.15
FRESH GROUND Hamburg (10 LBS. AND OVER)	lb. 65¢
MAPLE LEAF Bacon	lb. 1.59
MAPLE LEAF Cottage Rolls	lb. 1.09
MAPLE LEAF PORK Pork Sausage	lb. 79¢

SHORT RIB - CROSS CUT
ROASTS
lb. 89¢

TENDER JUICY
RIB STEAKS
LB 1.09

IDEAL FOR BAR-B-Q
CHUCK STEAKS
lb. 99¢

FRESH
Ground CHUCK
lb. 89¢

WING OR SIRLOIN
STEAKS
LB 1.69

SWIFT'S STORE SLICED
COOKED HAM
lb. 1.99

MAPLE LEAF
WIENERS
lb. 89¢

• **FRESH DAILY FRUITS AND VEGETABLES** •

MEXICAN — LARGE SIZE
PINEAPPLE
ea. 55¢

SUNKIST SIZE 163
ORANGES
doz. 49¢

HOT HOUSE LARGE
TOMATOES
lb. 69¢

SHOP AMODEO'S FOR THESE SUPER X-TRA SPECIALS!

WESTON'S — REG. 50c
Buttermilk SCONE BREAD
SPECIAL
2 FOR 79c

WESTON'S — REG. 95c
Angel Food Cake
SPECIAL
79c

MAXWELL HOUSE 10-OZ.
INSTANT COFFEE
2.29

SUPER XTRA VAN CAMP 48-OZ.
BEANS with PORK
99¢

SUPER XTRA CATELLI 14-OZ.
SPAGHETTI
IN TOMATO SAUCE
3 for 1.00

STOKELY'S 14-OZ.
APPLE SAUCE
3 for 1.00

RISE 'N SHINE 4's
Orange Crystals
89¢

SUPER XTRA KENT CANNED 28-oz.
Choice Tomatoes
59¢

SUPER XTRA STOKELY 14-OZ.
KIDNEY BEANS
3 for 1.00

AYLMER — 20 OZ.
CATSUP
69¢

PREMIUM VALUE — 100s
TEA BAGS
89¢

THIS COUPON WILL SAVE YOU
10¢
ON ANY PURCHASE OF 2 QT.
JUG OR BAG OF MILK

CANADA DRY GINGERALE AND ALL OTHER CANADA DRY FLAVORS
5 tins for 99¢
OR 3.99 PER CASE

PURINA 17.6 OZ. LARGE SIZE
Tender Vittles for Cats
ALL VARIETIES
89¢

SUPREME PRE-PRICED 29s
Blanched and Spanish Peanuts
5 pkgs. 1.00

242 NORTH FRONT ST.
OPEN SUNDAYS
11 A.M. TO 7 P.M.
DAILY 9 A.M. TO 10 P.M.

Amodeo's
SUPER SAVE MARKETS

MOTORCYCLES

HONDA sales and service, Allen Hadley Limited, Bell Boulevard. — Phone 968-6477. Ap24-1m

73 — 350 KAWASAKI, [illegible] 3 cylinder [illegible] showroom condition, will certify [illegible]. My21 26-27-28-29

TRENTON CYCLE CENTRE
YAMAHA
CAN-AM
Sales and Service
78 Ontario Street
Trenton 392-2288
My16-[illegible]

[illegible] SMALL ENGINE REPAIRS
Specialists in major and minor Repairs
Also Tune-ups To Motorcycles — Lawn Mowers and Cultivators
Authorized Sales and Service Centre For [illegible] Chain Saws
440 Dundas St. West — Belleville [illegible] — Think Spring!
Ap26-1m

[illegible] G.T. 1974 SUZUKI, low mileage, like new condition. Phone Tweed 478-[illegible] evenings or (478-3442 days). My23-[illegible]

1975 HARLEY — Davidson 1200 c.c. chopper Call 962-3442. My 27-30

1974 HONDA [illegible] Trail like new [illegible]. Call [illegible] After 4:30 p.m. My 27-30

1973 S.Q. — 350 KAWASAKI Triple — Excellent condition low mileage. For full details call 392-[illegible]. After 5:30 p.m. My 27-30

1975 750 CX Yamaha in excellent condition low mileage Telephone after 5 [illegible]. My 27-[illegible]

'60 HARLEY CHOPPER
Complete engine rebuilt, molded swing arm frame, rear disc wheel, Coffin tank. Many more chrome items. $2,500. or best offer. Will consider certain bikes as trade.
967-1085 after 5
My28-[illegible]

MOTORCYCLES
NEW AND USED
SALES — SERVICE
Parts and Accessories
Repairs To Most Makes
CITY CYCLE
9 VICTORIA AVENUE
968-5810
My24-28-31-Jn4-7

[illegible] HONDA excellent condition, [illegible] miles. Telephone 962-[illegible]. My28-[illegible]

1974 HONDA XL-250 Purchased new 1 week ago. 300 miles. Perfect like new condition, $1,071.20. Phone 968-6161. My28-[illegible]

MUST SELL 350 Harley Davidson, good condition. Call 962-[illegible] after 1 p.m. My28-[illegible]

HORSES

DONKEYS — All colors, Jacks, Jennies, Foals. Prices to fit everyone's pocket. Quiet, loveable companions and children's mounts, visitors welcome, 392-[illegible]. My28-[illegible]

THOROUGHBRED hackney pony, 1 and ½ years old. Reasonably priced. 962-[illegible]. My28-[illegible]

PALAMINO pony stallion, 3 years old, quiet, used to children, Call 392-[illegible] anytime. My28-30

PUREBRED Arabian, registered quarter horse, registered Thoroughbred, and a registered Palamino and horses for sale, Hillview Horse Farm, 968-[illegible]. My28-[illegible]

HACKNEY and quarter horse, 14 hands, 6 years old. Telephone 962-[illegible] for further information. My28-[illegible]

8 YEAR OLD [illegible] saddle mare, 14.3 hands, quiet, well broken, sound. Ideal for trail riding, western pleasure. This mare would make reliable youth horse or woman's mount $[illegible], firm. Telephone Picton [illegible]. My28-[illegible]

SEVEN OAKS Riding Stable, government inspected and licensed, horse back and trail riding, horse boarding. West Moira Street, Belleville, ½ mile west of Sidney Inn, 968-[illegible]. My23-[illegible]

REGISTERED Quarter Horse filly, 2 year old bay, Sire 3 Kings, Dam Lucky Whimpy. Spirited mate [illegible] reining or game's horse $[illegible]. Phone 968-[illegible]. My 27-30

FIVE YEAR OLD Quarter Horse with yearling colt, 1 Pony with yearling Colt, Phone 968-[illegible]. My 27-[illegible]

PETS FOR SALE

DOG GROOMING SERVICE
AND PET SUPPLIES
ALL BREEDS
POODLES OUR SPECIALTY
392-3070
Over 20 Years Experience
Free Pick Up and Delivery
Ap21-[illegible]

YELLOW Lab pups, 11 weeks old, first shots, dewormed, $25. After 5 p.m. Call [illegible]. My24-[illegible]

REGISTERED Poodle puppies, also older Poodles, Telephone [illegible] (Shannonville). Mr1-1m

REGISTERED Irish Setters, 1st shots, $175. each. Telephone 962 6444. My24-[illegible]

FREE: 1½ year old Lab. Spayed. Needs country home. Loves children. Phone 968-7314. My27-[illegible]

REGISTERED poodle puppies, 8 weeks old. Give us a call. The price would surprise you, 968-[illegible]. My27-[illegible]

ST. BERNARD pups, registered, champion pedigree pet show, $[illegible] to $[illegible]. Telephone Brighton, 1-475-[illegible]. My27-[illegible]

PUREBRED 2 year old Dachshund, red, male, $40. Telephone 962-[illegible] after 5:30. My28-30

TRAILERS FOR RENT

CAMPER TRAILER
SALES and RENTAL

Reserve your holiday rental unit now from our selection of Lionel and Bonair Hardtop Campers, or Iroquois Tent Trailers.

Consignment Sales Welcomed
Authorized Agent for
CYGNET TRAVEL TRAILERS

Trenton 392-2695
BIG BOULDER
CAMPING CENTRE
My8-ev-m-w-f-1m

RENT A
HRDTOP CAMPER
or 14 ft. BOWLER
TRAVEL TRAILER
R. J. ENTERPRISES
966-2288
My28-[illegible]

BUSINESS OPPORTUNITIES

ACTIVE PARTNER WANTED FOR EXPANDING COMPANY $3,000 investment required. Good potential for individual who can work and think without supervision.
Telephone 968-3672
My28-30

PERSONAL

DONNA'S
COMPUTER DATING

Who belongs to our dating service? Attractive members of the opposite sex (all ages) who are serious about finding a compatible mate. We will be in Belleville to explain it to you at no obligation. For details write 42 James Street, North, Suite 201, Hamilton, Ontario. Ap21-1m

KNOW YOURSELF
KNOW YOUR FRIENDS
CONSULT ANN CURSON
HANDWRITING ANALYST
By Appointment Only
PHONE 967-1940
My3-1m

ELECTROLYSIS Anne White, R.A.O., permanent hair removal treatment. Newest method, 20 years experience. Qualified Electrologist. Free consultation 392-[illegible]. Mr1-tf

FOR BIRTH control information. Call the County Health Unit, Telephone 968-[illegible]. Ap30-1[illegible]

WORRIED? A friend is as close as the telephone, Telecare is a confidential listening service. Call 968-[illegible] day or night. Mr22-tf

EMERGENCY Pregnancy Counselling. Free, Confidential. Birthright, Call 968-[illegible]. Jy19-tf

CATHOLIC gentleman would like Catholic, housekeeper companion, 40-55, non-smoker. Reply to Box A-27 The Intelligencer. My28-[illegible]

UNATTACHED, energetic, sincere lady seeks gentleman companion, late fifties, housekeeping. Write Box 367, Callander, Ont. My28-[illegible]

CAMPING

SPECIAL RATES!
FOR SEASONAL TRAILER SITES IF RESERVED BEFORE JUNE 15
$180.00 HOOK-UPS INCLUDED
"[illegible]-VU" TRAILER PARK
Hwy. No. 137, Lake St. Peter, Ont.
North Road
TEL: 613-[illegible]
My13-1m

TRAILER AND TENT SPACE
BEAUTIFUL SUNSET PARK
in
ON WELLER'S BAY
In Consecon
$200. Seasonal — $4.00 Daily
392-1968
My24-[illegible]

LIVESTOCK FOR SALE

3— FIRST Calf Beef Heifers (Bred to the calf) due June 2, 5 and 11. Call 396-[illegible] after 6 p.m. or anytime weekends. My 27-30

CHAROLAIS bulls, purebred and recorded. Ready for service. K. B. Harrison, Roslin, 477-[illegible]. My28-[illegible]

LOST AND FOUND

LOST: 4 color films (undeveloped) on Wednesday, May 21st. Phone 962-4[illegible] after 5 p.m. My28-30

LOST: Female Golden Labrador Retriever, Tattoo on ear J.O.Y. (partial). Favorite pet of four children. 968-[illegible]. My27-[illegible]

BOATS AND MOTORS

MUST SELL, 1973 Sea Lark, family fun speed boat, fibreglass, 20 h.p. Evinrude with trailer. Electric start, $[illegible] or best offer, 968-[illegible]. My28-30

TRAILERS FOR SALE

19 FT. NEW STEEL FRAME on axle, springs, wheels and tires with tongue and hitch. Ideal for trailer, boat or ski-doo trailer. $175.
Apply
53 Gilbert Street, Belleville or 968-[illegible]
My27-30

1972 16-FOOT Traveliner trailer, sleeps six, excellent condition. Telephone Campbellford 705-653-1434. My27-30

35 X 8 MOBILE home trailer, fridge, stove, water heater and furnace, full bathroom and furnished, excellent for cottage starter. 1-473-[illegible]. My28-[illegible]

TRAILERS FOR SALE

EASTERN ONTARIO'S ONE STOP COMPLETE CAMPING HEADQUARTERS
- CAMPING TRAILERS
- HOUSE TRAILERS
- TRUCK CAMPERS
- TRUCK CAPS
- 5th WHEELS
- MINI HOMES

ALL ON DISPLAY NOW
KINGSTON OUTDOOR CENTRE, LTD.
Hwy. No. 38 — (McAdoo Park)
Kingston 546-7294 or 546-7[illegible]
OAp21-ev-m-w-f-1m

BIG BOULDER CAMPING CENTRE TRENTON
SEE OUR 1975
Lionel and Bonair Hardtop Campers
Cygnet Travel Trailers
Specializing Into Camper Trailer Rentals
North Sidney St. At 401 Hwy. TRENTON 392-[illegible]
Ap16-ev-m-w-f-1m

KELLY'S TRAILER SALES
345 N. Front St.
Ap11-ev-f-w-m-tf

MIDAS MUFFLER
128 Front Street
SELLS AND INSTALLS
CUSTOM TRAILER HITCHES
Free installation while you wait. Most models in stock.
962-1653
My[illegible] ev-w-f-m-tf

BIG SAVINGS!!
TRAVEL TRAILER
and MOBILE HOME
Corsair — Glendett
Curtis Motor Homes
Sun Kamper
COMPLETE STOCK
ALL READY FOR
IMMEDIATE DELIVERY
Up To 60 Months Financing
ELLIOTT MOTORS
(70) LIMITED
306 North Front Street
Belleville — 962-4584
Ap[illegible]-ev-w-f-m-tf

Used
Motor Homes,
Trailers and
Campers

1974 Glendette. Special $2,295.

1973 Corsair, 19' Custom

1972 Citation, 15'

1972 19' Triple E. Motor Home, like new.

1972 20' Travelaire.

USED TENT TRAILERS

Large Selection of Corsair, Glendette Travel Trailers
Good Selection of Corsair, Sun Kamper and Champion Motor Homes

AWNING AND STEREO EQUIPMENT

1973 TRUCK CAMPER
Furnace, fridge and stove, 10'. Like new.

ELLIOTT
MOTORS
962-4584
My28-30

BUS camper. Fully equipped. After 5 p.m. 967-1[illegible]. My27-[illegible]

ROSSMORE TRAILER SALES
Come To The Country For The Best Deal In Tent & Travel Trailers
Trailer Sales and Service
Is Our Only Business
—Travelaire and Lionel Travel Trailers, 13 to 27 ft.
—Lionel Hardtop Tent Trailer, 5 to 8 sleepers. —Truck Tops
—All trailer accessories from door steps to Reese hitches. (Hitches and brake controls installed).
—12 volt battery for trailers or cars.
—Propane filling station has been added.
Open evenings for your convenience. Bring your trailer to our service centre — We service all makes.
1 Mile South Of Belleville
On Highway No. 14 Turn Left On Massassaga Road
[illegible]
Fl[illegible]-tf

1975 20½ ft. Prowler, fully equipped many extras. Call 968-[illegible]. My 27-[illegible]

TRAILERS FOR SALE

SEE THE SUNSET
From coast to coast in a brand new Sunset Travel Trailer or plan a holiday with our new Val-Bar Campers or Travel Trailers — You can enjoy all the comforts of home at prices you can afford at

SKYVIEW
TRAILER
COURT

and Sales
311 Dundas St.E.
IN TRENTON — 392-5838
My1-1m

16-FT. TRUCK camper, complete with gas and electric frig., stove and furnace. Priced to sell. Call 393-2167 Bloomfield. My22-[illegible]

TANDEM trailer, electric brakes, capacity of carrying 3500 lbs. Suitable for hauling cars or snowmobiles, 968-7[illegible] after 5. My24-[illegible]

1968 17' GOLDEN Falcon, self-contained, single axle, $1,800. firm. Telephone 477-[illegible] after 5 p.m. My28, 29-Jn2

SOFT TOP tent trailer, sleeps 4, after 4. Call 962-[illegible]. My28-[illegible]

14-FOOT Holiday, sleeps six, gas-electric fridge, stove, oven, heater, toilet, hitch, mirrors, electric brakes with controls. — Offers. 968-[illegible]. My27-30

A Soft Top tent trailer, good condition and a spare wheel. New top last year, Asking $[illegible]. Phone 477-[illegible]. My 27-30

Golf Draw

BAY OF QUINTE
COUNTRY CLUB
LADIES WEEKLY DRAW
SEALED HOLES
THURSDAY

A.M.

9.00—Lynne Broadley, Ena Curtis, Anne Fisher.
9.07—Jackie Hughes, Dolly Diamond, Betty Kelsey.
9.14—Madge Cowley, Muriel Fawcett, Fran Bannon, George Balaam - Pro.
9.21—Lib Gladney, Mary Haig, Anne Acton.
9.28—Barbara Geerkens, Deanna Canning, Carrie Mahoney.
9.35—Betty O'Brien, Helen Lewis, Pat Hartman.
9.42—Grace Schultz, Miriam Bishop, Audrene Moorman.
9.49—Mary Dayman, Anne Hepperle.

BCI Moves To Final

Belleville Collegiate Institute (BCI) advanced to the Bay of Quinte Secondary School Athletic Association Lacrosse final Monday when they nipped Centennial Secondary 5-4 in a semi-final contest.

John Geen and Brent Walmsley scored twice for BCI and Mark Walmsley added the fifth goal.

Chris Rutledge was tops for the Chargers with a pair and Wally Elwood and Gave Cope scored once each.

BCI meets Quinte Saints in the final to be played Thursday.

SAY MEDIA SEXIST

NEW YORK (Reuter) — The National Conference on Women and the Media has demanded that publications and broadcast stations no longer be "mouthpieces for the immortality of sexism." Feminist columnist Ellen Cohn said: "As long as men control us by calling us Miss or Mrs. instead of Ms., they keep us male-identified."

Theatre Feature Times

AT THE PARK — In Color — "Breakout", starring Charles Bronson. Show times 7:00 and 9:00.

FULL CARD WINS $400.00
(DIVIDED EQUALLY)
KINGO
CARDS AVAILABLE FOR 50c AT

BELLEVILLE

[illegible]

TRENTON

[illegible]

NEW SERIES STARTS THURSDAY, MAY 29
Sponsored by the Belleville & Trenton Kinsmen Club Inc.
Serving the Community's Greatest Needs. Master Card on Display.
211 Front St. Provincial Licence No. [illegible]

Quinte Area's Premier Theatre
STARTS THURSDAY

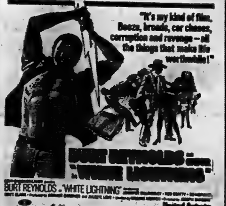
"It's my kind of film, Booze, broads, car chases, corruption and revenge — all the things that make life worthwhile!"
BURT REYNOLDS in "WHITE LIGHTNING"
United Artists

PLUS: ADULT
"THE MECHANIC"
MUSTANG
DRIVE-IN • PICTON

A&W
TEEN BURGER
THURSDAY
ENJOY A DELICIOUS A & W TEENBURGER FOR ONLY
69¢
ALL DAY THURSDAY AT A & W
DUNDAS ST.E. — BELLEVILLE
DUNDAS ST. E. — TRENTON

Appearing Nightly!
'OCEAN'
Canadian Recording Artists
Folk and Folk-Rock Style
Amazing Different with Hit Record Singles:
"Hand in the Hand" and "One More Chance"
Mad Mechanic

NOW SHOWING
Sentenced to 28 years in prison for a crime he never committed. Only two things can get him out- A lot of money and — Charles Bronson!

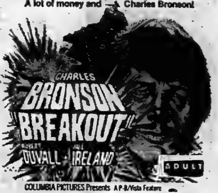

COLUMBIA PICTURES Presents A P-B/Vista Feature
PARK
130 FRONT ST. 968-7771
SHOW TIMES
7:00 & 9:00

Quinte Mall Cinemas

Above all... It's a love story.

Alan Arkin . James Caan
Freebie and the Bean
NOW PLAYING
7:00 & 9:05
Cinema 1

THE TOWERING INFERNO

Adult Entertainment
ONE COMPLETE SHOW 7:45
THIRD WEEK
Cinema 2

Knights of Columbus
BINGO!
THURSDAY, MAY 29th
7:30 p.m.
JACKPOT No. 1 $360.00 (53 nos.)
JACKPOT No. 2 $110.00 (50 nos.)
PLUS MORE $ $ $ TO BE WON!
KNIGHTS OF COLUMBUS BLDG.
AT THE UPPER BRIDGE

NOTICE

ANNUAL CHARITIES RAFFLE BY KNIGHTS OF COLUMBUS PRINCIPAL RECIPIENT CANADIAN ARTHRITIS & RHEUMATISM SOCIETY
DRAW TOOK PLACE MAY 19th, 1975 & WON BY
1975 CHRYSLER NEWPORT - Ticket 190351
ART VINK, MAY'S ROAD
DUNCAN B.C.

1975 PLYMOUTH DUSTER - Ticket 800854
RUSS FORD, 34 MILTON STREET
CARLETON PLACE, ONTARIO

Thank You Very Much For Your Patronage

QUINTE
DRIVE IN THEATRES
SHOW Starts DUSK
TRENTON at BAYSIDE
NOW PLAYING

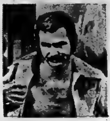

BURT REYNOLDS
"THE LONGEST YARD"
COLOR by TECHNICOLOR® A PARAMOUNT PICTURE
ADMITTANCE RESTRICTED
PLUS —
"The Education of Sonny Carson"

Famous Players Theatres
STARTS TONIGHT
How far should a Teacher go to protect her students?

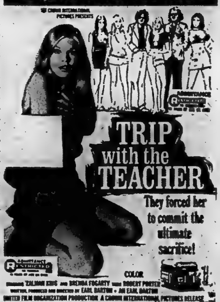
TRIP with the TEACHER
They forced her to commit the ultimate sacrifice!
COLOR

ON THE SAME PROGRAM

PRAY THAT IT NEVER HAPPENS TO YOU!
The Captive Female
A SHOCKER
COLOR

BOX OFFICE OPENS AT 8:00 P.M.
SHOW STARTS AT DUSK
BELLEVILLE DRIVE-IN

Your Horoscope

By BERNICE BEDE OSOL

For Thursday, May 29

ARIES (March 21-April 19) You have a knack today for getting others to do what you want them to, at the same time making them think it's their idea.

TAURUS (April 20-May 20) Today and tomorrow you can make major strides in your work or career. Give these areas top priority to gain full benefit.

GEMINI (May 21-June 20) A good day to take on a project that challenges your creativity. You're more than equal to any task you'll undertake.

CANCER (June 21-July 22) The next two days you'll be able to profit or gain through others. Be extra-alert to all possibilities.

LEO (July 23-Aug. 22) Something can be accomplished today if your cohort is the aggressive type and your aims are in harmony. It's no day for shrinking violets.

VIRGO (Aug. 23-Sept. 22) Be especially conscious of doing a good job over the next two days. Your talents or capabilities will be more highly recognized.

LIBRA (Sept. 23-Oct. 23) The excellent impression you make on one you meet socially today will signal the beginning of a fulfilling relationship.

SCORPIO (Oct. 24 - Nov. 22) You should now be able to tie up all the loose ends and bring a domestic situation to the desired conclusion.

SAGITTARIUS (Nov. 23-Dec. 21) Contact persons essential to your immediate plans. They're in the market for what you have to offer today.

CAPRICORN (Dec. 22-Jan. 19) Your financial prospects are brighter than they have been for a long time. You can capitalize on this. Really apply yourself.

AQUARIUS (Jan. 20-Feb. 19) It's not a day to take a subservient role in matters that affect you directly. Run your own show.

PISCES (Feb. 20-Mar. 20) Your influence is positive today. Tackle any problem, the results will be satisfying.

MOTHERED MANY

A cat named Dusty aged 17, living in Bonham, Tex., gave birth to her 420th kitten on June 12, 1952.

SIDE GLANCES by Gill Fox

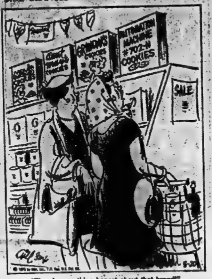

"There's something honest about that brand!"

Wednesday TV Listings

6:00 — News (3) (4) (6) (12) (8) (10) (13); Definition (9); Bewitched (11)

6:30 — NBC News (8); News (9); (13); News (11) Lawrence Welk (12); Movie: Rain Tree County (3)

7:00 — Hogan's Heros (8); Partridge Family (10); North Country Sports Man (7); CBS News (4); Bowling For Dollars (13); Little House on The Prairie (11) Country Way (6); That's My Mama (9)

7:30 — Con fidential Canada (6); Odd Couple (9); Bob Newhart (12) Strikes, Spares and Misses (4); Andy Griffith (8); Price is Right (13); Bewitched (10)

8:00 — Little House on The Prairie (8) Thats My Mama (13) Baseball (11) (12); National Geographic (6); Caribe (9); Tony Orlando and Dawn (4) (7) (10)

8:30 — Jacques Cousteau (13)

9:00 — Movie: The Buccaneer (8); Cannon (4) (10); Movie: Joe Kidd (6) (9)

9:30 — Pilot (13)

10:00 — News (3); Dan August (4) (10); Baretta (13)

11:00 — World of Wicks (3); News (4) (6); (7) (8) (9) (10); (11) (12)

11:30 — Simply Charlotte (6); Johnny Carson (8); Merv Griffin (4) Untouchables (10); Wide World Special (13) Movies: Devils of Darkness (3)

12:00 — Bold Ones (6); Movie Country Music (9) Movie: Island Affair (11)

Educational TV Listings

CABLE CHANNEL 2

— WXXI — CHANNEL 21 —

ROCHESTER

8:00 — Lilias, Yoga and You; Maggie

9:00 — Sesame Street

10:00 — The Electric Company; TV Garden Club

11:00 — Aci Debates of the '70s

12:00 — Misterogers; Hodgepodge Lodge

1:00 — The Electric Company; Nova; Lilias Yoga and You

3:00 — El Espagnol Con Gusto; Villa Alegre; Play Chess

7:00 — Nearoom; Martin Agronsky: Evening Edition

8:00 — Feeling Good; Romagnoli's Table

9:00 — Stalin

11:00 — Captioned ABC Evening News

No Stodgy Menus By Camp Caterers

EDMONTON (CP) — "If it's Tuesday, it must be pork chops" is definitely not the philosophy behind Canada's largest bush-camp catering company.

"We try to model our meals after the traditional Sunday dinner," says Doug Cox, president of Edmonton-based Fortier and Associates Ltd.

The company, which caters to about 3,000 workers daily in isolated bush camps from Alaska to the Gulf of Mexico, emphasizes variety and "family-style feeds," he said.

Fresh vegetables, choice steak, Yorkshire pudding and banana-cream pie are provided to workers as far north as the Arctic Circle, and almost all items are "cooked from scratch."

The Canadian-owned company serves about 2.5 million meals a year to oil, construction, and mine workers at about 150 locations in Canada and the United States.

"We have to be able to provide supplies on the spur of the moment to a client who may be 1,500 miles north of here," Mr. Cox said.

Although most of the camps are in Alberta, British Columbia, and the Northwest Territories, Fortier recently opened offices in Anchorage, Alaska, and Denver, Colo., and has had inquiries from as far away as the Middle East.

Founded in 1949 by Leo Fortier to provide camp trailers, the company expanded into catering in 1955 and has continued to provide both services since then.

Fortier's camp equipment includes house trailers which contain beds with spring-filled mattresses, individual closets, modern bathroom, shower and dining area, office space and a recreational area if desired.

Clients are charged a daily base rate of $21 a man, which includes three meals, laundry and room services.

"It's like a hotel, really," Mr. Cox said.

Steaks, roasts and chicken are selected and prepared by the company's own butcher shop in Edmonton, which employs up to seven persons to ensure a continuous supply of premium meat.

Good cooks are important too. Cooks, who may be of either sex, are allowed some latitude "to do what they do best" and are rated for ability to create "good, hearty meals."

Menus are built around the nutritive requirements of physical laborers and prepared in advance; then orders are filled at the Edmonton base and shipped to the camp site, Mr. Cox said.

The company uses various methods of transportation to get supplies and personnel to camp, including trucks, river barges, tractor-trailer convoys, helicopters and Hercules aircraft.

Catering style is dependent on camp size. Camps usually range from 20 to 180 men, with 40 the average. Four employees man the small camps, including a cook, cook's helper and two cabin attendants.

"In small camps, we try to make mealtime as personalized as possible," Mr. Cox said.

"The workers are served at 12-man tables, meat is cooked to order, non-meat items are placed on the table, and there is no limit on quantity."

Large camps necessitate assembly-line serving, but menus are varied and no quantity limitations are imposed there either, Mr. Cox said.

"Of course we all use some trade gimmicks though, such as always serving soup before a meal to decrease the workers' appetites."

Providing meals in the wilderness is not without problems. Water supply is often limited. And, although camps are stocked with two-week reserves, supplies occasionally fail to arrive on time.

LIKED TATTOOS

Canadian tattoo artist, Vivian (Sailor Joe) Simmons of Toronto, had 4,831 tattoos on his body.

Win at Bridge

Karn arranges opening lead

NORTH 28
♠KJ87
♥J1062
♦102
♣AQ2

WEST
♠6
♥K943
♦J974
♣J1084

EAST
♠932
♥875
♦Q86
♣K973

SOUTH (D)
♠AQ1054
♥AQ
♦AK53
♣65

North-South vulnerable

West	North	East	South
			1♠
Pass	3♠	Pass	4♦
Pass	4♠	Pass	5♥
Pass	5♠	Pass	6♠
Pass	Pass	Pass	

Opening lead — 4♦

By OSWALD and JAMES JACOBY

The late Willard S. Karn was probably the greatest exponent of lead-directing bidding of all time.

Take today's hand as an example. After North jumped to three spades, Willard decided he was going to play at six. He could have bid six directly. This was back in the early 30s before bidding was at all scientific, but Willard decided that he would open a club. Of course, if West held the ace-king of clubs there would be no way to stop a club lead, but Willard couldn't help that.

Willard could have bid four clubs and then jumped to six spades, but West had played against Willard before and that four-club bid would have been like a red rag to a bull. It would have caused West to go out of his way to lead the suit.

So Willard went the opposite route. He bid diamonds and hearts on the way to the slam. Now our suspicious West wasn't sure of anything except that Willard was ready for a club lead so he opened a diamond.

This gave Willard time to lose the heart finesse but get rid of his losing club. Against a club lead Willard would have had to lose two tricks.

CARD SENSE

The bidding has been: 28

West	North	East	South
			1♣
Pass	1♦	Pass	1♠
Pass	2♣	Pass	2♠
Pass	3♣	Pass	3♥
Pass	3 N.T.	Pass	?

You, South, hold:
♠KQ953 ♥A6 ♦A4 ♣A9876

What do you do now?

A — Bid four clubs. This hand is not going to produce nine tricks in notrump.

TODAY'S QUESTION

Instead of bidding two clubs your partner has jumped to three clubs over your one spade. What do you do now?

Answer Tomorrow

Send $1 for JACOBY MODERN book to: "Win at Bridge," (c/o this newspaper), P.O. Box 489, Radio City Station, New York, N.Y. 10019.

(NEWSPAPER ENTERPRISE ASSN.)

To Your Good Health

Tubal Pregnancy May Be Repeated

By G. C. THOSTESON, MD

Dear Dr. Thosteson: I am 32-years-old and divorced. During my marriage I had one miscarriage followed a year later by a ruptured ectopic pregnancy. I was 26 then.

My periods have been erratic, averaging one every four months. I am considering marriage again, and would like to have a child.

What are my chances, at my age, of having a normal child? What about my ability to become pregnant? Would I have another ectopic pregnancy? — M.W.

An ectopic pregnancy is one in which the ovum attaches itself to one of the Fallopian tubes, beginning its fetal development there. The result can be a spontaneous abortion, but more often the growing fetus will (as in your case) rupture the tube. Surgical removal is necessary, including the tube involved.

If the other tube remains intact, then another pregnancy is possible. Your age would be no bar. However, with your erratic menstrual cycles, your fertility may be decreased. The possibility of a second ectopic pregnancy cannot be predicted, except to say that the same factors which caused the first miscarriage could cause another.

The surgeon who performed the operation would be able to tell you the condition of the second tube. It would also be important to know the cause of your ectopic (tubal) pregnancy. Inflammation of the tube prior to pregnancy is the cause in about 25 per cent of the cases. Other causes can be a deformity in the tube, endometriosis (within the tube), or adhesions from previous infections.

About all you can do is try to become pregnant as soon as possible, if your physician feels you are capable. You should probably discuss your limited fertility with your fiance before your marriage, especially if it is a matter of great importance to him. There always remains the possibility of adoption, and this, too, should be discussed.

A Further Note to Mrs. G.F.: — Regarding bowlegs, many infants appear to have bowlegs, but they eventually straighten out. However, true bowlegs can be caused by what is called internal tibial torsion, a matter of tension in one of the larger muscles in the lower legs. If not corrected, this condition can persist. The ideal time for such correction would be at the age of three or four months. The youngster's condition could be evaluated by a bone specialist if true bowleggedness is suspected.

Dear Dr. Thosteson: I have been experiencing dizziness and headaches for about six months. Could this be eye fatigue? Can eye fatigue cause this? What can I do about it? — K.K.

It is most likely something more serious than simple eye strain, causing headaches that have persisted as long as have yours. If you wear glasses, you may need to have your prescription adjusted. Or your headaches could signal something more serious, such as beginning glaucoma or cataracts.

I suggest you see an eye specialist. Do not let the situation deteriorate. Eye strain, in and of itself, is not usually the cause of such things as persistent headache and dizziness. Your eyes are too valuable to allow such symptoms to go unchecked.

RADIO

AM - 800

WEDNESDAY

6.00—The Martin Maloney Show.
8.13—This Country in the Morning: interesting topical discussions with some listener comments.
12.00—Luncheon Serenade from Loyalist College: relaxing blend of favorites, old and new, presented by the radio students in the School of Communications.
2.00—School Broadcast: educational topics discussed.
2.30—Off the Record: Bob Kerr plays records from his light classical music collection.
3.30—The Max Ferguson Show: satiric sketches and offbeat music.
4.00—The Art Watkins Show.
6.00—News, Weather, and Stock Market Report.
6.30—The Art Watkins Show . . . cont'd.
8.00—Music As You Like It.
10.03—Le Temp Qui Chante.
11.00—Eleven O'clock Report.
11.30—Easy Listening Music.

THURSDAY

5.30—The Tom Hockings Show.
8.15—Tom, Ted and Company. Today's guest is: Charlie Farquharson re: Hemophilia Society.
9.30—Pet Clinic and Stork Club.
9.35—Bulletin Board.
10.00—The Milt Johnston Open Line Show: Call locally or collect 966-2343.
12.15—The Noon Hour Report.
12.30—The Farm Show with Phil Flagler.
1.00—The Hal Tompkins Show
1.47—Bulletin Board.
2.15—Bulletin Board.
3.00—The Jack Miller Show.
5.30—The Evening Report.
7.00—The Joey Edwards Show.
10.30—As It Happens - Live, phone-out show with Barbara Frum and Alan Maitland.
11.00—The Eleven O'Clock Report.
11.20—The Country Music Show.

FM - 97.1 m/c

WEDNESDAY

6.00—The Martin Maloney Show.
8.13—This Country in the Morning. Interesting, topical discussions with some listener comments.
12.00—Luncheon Serenade from Loyalist College: Relaxing blend of favorites, old and new, presented by the radio students in the School of Communications.
2.00—School Broadcast: educational topics discussed.
2.30—Off The Record: Bob Kerr plays records from his light classical music collection.
3.30—The Max Ferguson Show: satiric sketches and offbeat music.
4.00—The Art Watkins Show.
6.00—News, Weather and Stock Market Report.
6.30—The Art Watkins Show . . . cont'd.
7.30—Expo Baseball: Montreal at Cincinnati.
10.30—Musical Interlude.
11.00—The Eleven O'Clock Report.
11.20—Le Temp Qui Chante.
12.30—Easy Listening Music.

THURSDAY

6.00—The Martin Maloney Show.
8.13—This Country in the Morning: Interesting, topical discussions with some listener comments.
12.00—Luncheon Serenade from Loyalist College: relaxing blend of favorites, old and new, presented by the radio students in the School of Communications.
2.00—School Broadcast: educational topics discussed.
2.30—Off the Record: Bob Kerr plays records from his light classical music collection.
3.30—The Max Ferguson Show: satirical sketches and offbeat music.
4.00—The Art Watkins Show.
6.00—News, Weather and Stock Market Report.
6.30—The Art Watkins Show . . . cont'd.
8.00—Music As You Like It.
10.03—Le Temp Qui Chante.
11.00—The Eleven O'Clock Report.
11.30—Easy Listening Music.

Alaska

ACROSS
1 Baby bear
4 Eskimo canoe
9 Frozen water
12 Single thing
13 Rub out
14 Beetle
15 Harem room
16 Hire new ship's crew
17 Countless years
18 Moslem sacred book
20 Masculine name (var.)
22 Meadow
24 Nonconformist (slang)
25 Takes illegally
28 Arm joints
32 Cold month in Alaska (ab.)
33 Thus (Latin)
35 Telegram (ab.)
36 Native metal
37 Japanese celery
38 Feminine name
39 To shift to the west
42 Boy's name
45 Save (Latin)
46 Two performing musicians
47 Direction to Alaska
50 Alaskan town
54 Spanish cheer
55 Used in sourdough bread
58 Bitter vetch
60 Feminine name
61 Shaping machine
62 Three-toed sloths
63 Kind of sale (ab.)
64 Spirited horse
65 Mountain standard time (ab.)

DOWN
1 Prepare food
2 Unravel
3 Polar ——
4 Corn seed
5 Exist
6 Sweet potato
7 Masculine name
8 Place to keep dogs
9 Thought
10 Chilly
11 Sea eagle
19 Winglike part
21 Kind of tide
23 To make certain
24 Written account
25 Winter precipitation
26 Ripped asunder
27 Nights before
29 Other (Sp.)
30 Well-being (archaic)
31 Alaskan vehicle
34 Psyche part
40 Small child
41 Kind of gasoline (pl.)
43 Put out of office
44 We (Ital.)
47 Western Alaska city
48 Medley
49 Paper measure
51 Dog ——
52 Malay daggers
53 Helper (ab.)
56 Dine
57 Took food
58 That girl

Answer to Previous Puzzle

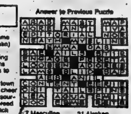

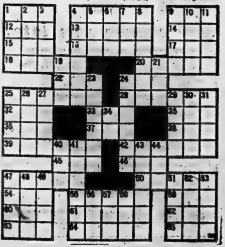

BORN LOSER

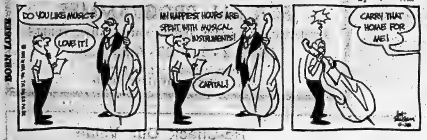
DO YOU LIKE MUSIC?
LOVE IT!
MY HAPPIEST HOURS ARE SPENT WITH MUSICAL INSTRUMENTS!
CAPITAL!
CARRY THAT HOME FOR ME!

FRANK & ERNEST

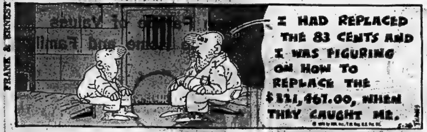
I HAD REPLACED THE 83 CENTS AND I WAS FIGURING ON HOW TO REPLACE THE $321,467.00, WHEN THEY CAUGHT ME.

BUGS BUNNY

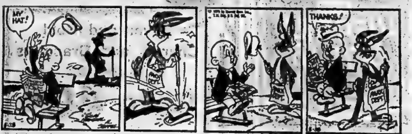
MY HAT!
THANKS!

B.C.

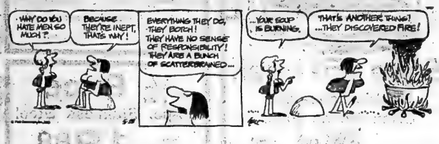
WHY DO YOU HATE MEN SO MUCH?
BECAUSE THEY'RE INEPT, THAT'S WHY!
EVERYTHING THEY DO, THEY BOTCH! THEY HAVE NO SENSE OF RESPONSIBILITY! THEY ARE A BUNCH OF SCATTERBRAINED...
...YOUR SOUP IS BURNING.
THAT'S ANOTHER THING! ...THEY DISCOVERED FIRE!

MISS PEACH

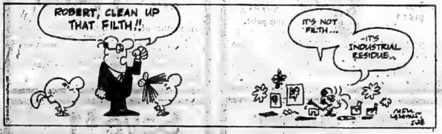
ROBERT, CLEAN UP THAT FILTH!!
IT'S NOT FILTH...
—IT'S INDUSTRIAL RESIDUE..

STEVE ROPER

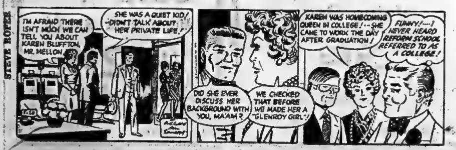
I'M AFRAID THERE ISN'T MUCH WE CAN TELL YOU ABOUT KAREN BLUFFTON, MR. MELLON!
SHE WAS A QUIET KID! —DIDN'T TALK ABOUT HER PRIVATE LIFE!
DID SHE EVER DISCUSS HER BACKGROUND WITH YOU, MA'AM?
WE CHECKED THAT BEFORE WE MADE HER A "GLENROY GIRL"!
KAREN WAS HOMECOMING QUEEN IN COLLEGE! —SHE CAME TO WORK THE DAY AFTER GRADUATION!
FUNNY!—I NEVER HEARD REFORM SCHOOL REFERRED TO AS A COLLEGE!

PEANUTS

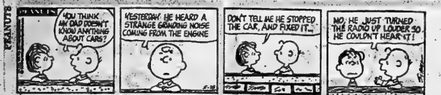
YOU THINK MY DAD DOESN'T KNOW ANYTHING ABOUT CARS?
YESTERDAY HE HEARD A STRANGE GRINDING NOISE COMING FROM THE ENGINE
DON'T TELL ME HE STOPPED THE CAR, AND FIXED IT...
NO, HE JUST TURNED THE RADIO UP LOUDER SO HE COULDN'T HEAR IT!

SHORT RIBS

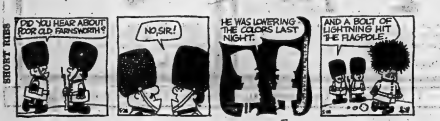
DID YOU HEAR ABOUT POOR OLD FARNSWORTH?
NO, SIR!
HE WAS LOWERING THE COLORS LAST NIGHT.
AND A BOLT OF LIGHTNING HIT THE FLAGPOLE.

Dief Rolls Out His Big Guns To Fire Rousing Salvo at PM

OTTAWA (CP) — John Diefenbaker delved into his oratorical storehouse Tuesday and produced an indignant denunciation of Prime Minister Trudeau for attempting "to destroy my reputation" with falsehoods.

The former Progressive Conservative prime minister, orally dissecting a Trudeau speech delivered last Thursday, created a stormy scene in the Commons as he accused the prime minister of making statements "that bear no resemblance whatsoever to the facts."

A European trip spared Mr. Trudeau from the wrath of the 79-year-old Prince Albert MP who denied three specific Trudeau statements and used them to turn the tables on the governing Liberals.

"I have never, in all the years I have been here, seen such a collection of statements dangerous to the integrity of a member of the House of Commons delivered by a prime minister," stormed Mr. Diefenbaker, an MP since 1940.

He said he would reserve the right to bring the matter before the House or a committee following Mr. Trudeau's return next week.

The statements in question were made during Mr. Trudeau's one-hour, 25-minute speech defending spending on his residence, his office and the Privy Council office.

Not only was he falsely accused, said Mr. Diefenbaker, but some of the spending attributed to him by Mr. Trudeau was in fact done under Liberal governments.

Liberals jeered and hooted, but Mr. Diefenbaker brushed aside their cries with comments such as: "I have touched a nerve over there, Mr. Speaker," and "Mr. Speaker, is there nothing that can pacify these guilty souls?"

He said he was unjustly accused by Mr. Trudeau of building a bomb shelter at substantial public cost, of extending the official Harrington Lake summer residence property and of stocking the lake with fish for his own enjoyment.

Mr. Diefenbaker said the 24 Sussex Drive bomb shelter, which Mr. Trudeau said was built at substantial public expense, cost $400. He told reporters later that the work was done in the early 1960s, during so-called cold war tensions, at the recommendation of his security staff.

The Harrington Lake property extension, referred to by Mr. Trudeau as the "largest land-grab . . . that was ever made by any private citizen of Canada," was in fact made in 1951 when Liberal Louis St. Laurent was prime minister, Mr. Diefenbaker said.

"Less than $2,000 was spent on Harrington Lake during my term (1957-63) of office," he added as Conservatives thumped their desk tops approvingly.

Drawing next on national capital commission records, Mr. Diefenbaker said thousands of salmon and trout were added to the lake, but not while he was prime minister. He said the records showed the fish were planted by the Liberal government of Lester Pearson.

It was not clear where Mr. Trudeau had received his information for the speech. A spokesman in his office said the speech "was put together from a whole lot of sources in the Privy Council office and the prime minister's office."

Munro Denies High Wages Major Cause of Inflation

OTTAWA (CP) — Labor Minister John Munro appeared out of step with the government Tuesday, delivering a hard-hitting speech which denied that high wage settlements are the major cause of inflation.

Both Prime Minister Trudeau and Finance Minister John Turner have cited wage settlements as a main inflationary factor.

Mr. Munro criticized in the Commons "the prevailing myth that excessive wage settlements are the main cause of inflation, that they are running double the average rise of wages in the United States and that they threaten our competitive advantage over the Americans."

Mr. Trudeau said Friday night in Belleville, Ont., that labor is seeking settlements that will provide a hedge against anticipated future inflation in addition to meeting current needs. The prime minister said the "cost-push factor" means that wage settlements are markedly higher than in the U.S. and are affecting Canada's ability to sell its goods abroad.

Mr. Munro quoted from recent news reports "which go far to debunk this myth about allegedly excessive wage increases."

"Canadian wages have been rising faster than those in the U.S., but so has our productivity."

Mr. Munro also criticized suggestions that all pay raises should be held at the same general percentage increase.

"It is all very well for us to sit in the House and express horror at certain percentage increases without examining the base rate," he said. "We might have different ideas of what our percentage increase should be if we were handling bed pans in hospitals or clearing garbage in the streets."

The government has asked business and labor to adopt voluntary wage and price restraints, but Mr. Turner said Monday no agreement has been reached.

Mr. Turner, who will bring down a new budget June 23, has suggested in a working paper that annual wage increases be held to 12 per cent or $2,400, whichever is lower.

Mr. Munro said if all wages rose by the same general percentage, the same persons would continue to be locked in at the bottom of the pecking order.

Mr. Munro's views later were supported by Paul McRae (L—Fort William) who said labor has been in the position of catching up and cannot be blamed for inflation.

The labor minister attacked the Canadian Labor Congress (CLC) and warned the organization to set up a code of ethics for its affiliated unions or face the possibility of government action to correct any cases of wrongdoing.

He said "the rot that permeates the construction industry in Quebec . . . underlines a glaring omission in the internal mechanism of the labor movement in Canada—the lack of a code of ethics and the means to enforce it."

"The reticence of the Canadian Labor Congress preceding and during the Cliche commission hearings (into Quebec construction violence) and its aloofness from the latest controversy national Union has not been particularly impressive."

Several major construction unions in Quebec are to be placed under provincial trusteeship as a result of the inquiry headed by Judge Robert Cliche.

Mr. Munro added, however, that most CLC affiliates "are scrupulous and honest," and that most unions are not powerful enough.

"Power, instead of being concentrated in one union or one bargaining unit, is diffused among several organized groups.

"When we talk about the need for industrywide bargaining to do away with this fragmentation of contract negotiations, we are, in effect, advocating the concentration of more union power."

Three Plead Guilty

LONDON, Ont. (CP) — The murder trial of three men charged with the beating death Jan. 15 of Eugene Popov ended Tuesday when all three pleaded guilty to manslaughter.

Robert Chadwick, 20, Eric Simon Bissonnette, 20, and Larry Borden Ferguson, 21, all of London, will be sentenced June 3 in Ontario Supreme Court.

Maximum penalty for manslaughter is life imprisonment.

Tainted Meat Labelled As 'Quebec Approved'

MONTREAL (CP) — The manager of a Montreal meat packing firm was given police protection Tuesday after telling an inquiry into organized crime that he sold tainted meat to a distributor in Magog, Que.

Andre Smith, manager of R. Drolet Ltd. of Montreal, told Quebec Police Commission inquiry that he sold meat from diseased or crippled animals.

He said the meat was bought from dealers who specialized in handling the carcasses of dead cows and live diseased animals, which were brought to Mr. Smith's firm where they were packed in containers marked "Quebec approved."

The meat was then taken to the Federal Packing plant in Magog where it was re-distributed for sale. He said he paid 40 cents a pound for tainted meat and re-sold it to Federal Packing for up to 80 cents a pound, but added: "I still didn't like it."

"Why didn't you like it?" asked inquiry chairman Judge Jean Dutil.

"It wasn't inspected," Mr. Smith replied.

"Would you feed it to your family?" Judge Dutil asked.

"I wouldn't give it to my family," Mr. Smith replied. "I knew where it came from. It disgusted me."

He said much of the meat came from Marcel Fontaine and his son-in-law, Luc Berrard, who operated out of St. Theodore d'Acton, Que. Officials of Federal Packing had made the main decisions and he had acted as go-between in receiving the meat.

Asked how his firm had access to boxes bearing the "Quebec approved" seal, Mr. Smith said he only needed authorization from inspectors for manufacture of the special boxes and that "once the containers were approved and examined, we took what we needed."

Following his testimony, Mr. Smith asked that police protection be given him and his family.

Judge Dutil praised Mr. Smith for his courage in appearing before the inquiry and said police would be assigned to make sure no one would harm him.

The inquiry adjourned until Thursday when Mr. Smith is to testify again.

What if your pay cheque was late?

For many of us this would be a calamity. Your Intelligencer carrier is a young, independent businessman; he doesn't receive a pay cheque. His profit is the difference between the wholesale cost of his newspapers and the amount collected from his customers.
Most subscribers pay their carriers on the first call. But some people say "come back later" . . . and the carrier's profit is put off. It's like asking you to come back two or three times for your pay cheque.
Of course, you want to be paid promptly. All of us do. The boy or girl who delivers your Intelligencer will appreciate being paid promptly.

The Intelligencer

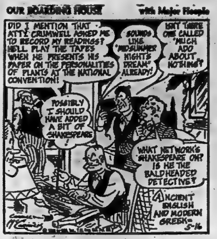
OUR BOARDING HOUSE
with Major Hoople
DID I MENTION THAT ATTY CRUMWELL ASKED ME TO RECORD MY READINGS? HE'LL PLAY THE TAPES WHEN HE PRESENTS HIS PAPER ON THE PERSONALITIES OF PLANTS AT THE NATIONAL CONVENTION!
SOUNDS LIKE 'MIDSUMMER NIGHTS DREAM' ALREADY!
ISN'T THERE ONE CALLED 'MUCH ADO ABOUT NOTHING'?
POSSIBLY I SHOULD HAVE ADDED A BIT OF SHAKESPEARE!
WHAT NETWORK'S SHAKESPEARE ON? IS HE THE BALDHEADED DETECTIVE?
ANCIENT ENGLISH AND MODERN GREEK— 5-16

Senate Wants Pardons For First Use of Pot

OTTAWA (CP) — A senate committee stopped just short Tuesday of proposing that simple possession of marijuana no longer be a crime.

The committee amended the cannabis bill it was studying to extend an automatic pardon to first offenders who are given an absolute or conditional discharge for possession. Toughest penalty for possession would be a maximum $500 fine. The present maximum is a $1,000 fine, six months in jail or both.

The committee, whose report was tabled Tuesday night in the Senate, nudged judges toward greater use of absolute or conditional discharges of first offenders, followed by an automatic pardon to erase a criminal record. It would go no further.

"From a practical point of view there is no way we could get that law (removing simple possession as an offence) through in Canada today," Senator Joan Neiman (L—Ontario), who is piloting the Senate bill, said in an interview later. "There is no way the public would accept it."

A federal commission on non-medical use of drugs recommended in 1972 that possession of marijuana no longer be a crime. The Law Reform Commission of Canada indicated before the committee that it felt the same way.

Arthur Maloney, Ontario's new ombudsman, reflected these views in recent comments.

Senator Carl Goldenberg (L—Quebec), the committee chairman, said he feels a forward step will be taken if automatic pardons are granted first offenders, now saddled with criminal records that can be a handicap in getting jobs or travelling abroad.

Waterfront Aid Planned

TORONTO (CP) — A program to assist municipalities in developing waterfront recreational facilities was announced in the legislature Tuesday by Leo Bernier, minister of natural resources.

"In co-operation with the federal government, the program will provide financial assistance to municipalities to develop waterfront recreational facilities for fishing and boat launching, moorings and the necessary access, parking and service needs," Mr. Bernier said.

Sidney Township Summer Recreation Programmes

REGISTRATION FOR ALL PROGRAMMES

SWIMMING, DAY CAMP, SENIOR YOUTH ADVENTURERS.

JUNE 2 - 6, 9:00 - 4:30 p.m.

SIDNEY MUNICIPAL OFFICES
WALLBRIDGE LOYALIST ROAD

Sears PARADE OF VALUES

Re-Check Our Value Packed Circular For More Parade of Values For the Home and Family.

Save $3
Bare-Trap Clogs
Reg. $13.99 to $16.99
10.99 to 13.99
Five cool and comfortable styles to choose from; all leather, made in Canada. Polyvinyl soles look like wood won't chip or crack. Medium widths, 5-10.
54—Ladies' Shoes

Save $2 to $3
Men's Knit Shirts
Reg. $7.99 5.99
Open mesh knit 'breathes' to beat summer heat. Easy-wearing cotton/polyester blend. Machine wash/dry. White, Blue , Maize. 36-46.
33—Men's Accessories

Men's Check Pants 100% Polyester Warp Knit
13.99
2-way stretch, easy care - just matchine wash dry never needs ironing. Ban-rol non-curl waistband, 2" belt loops. Colors of Blue/Grey, Burgundy/Gray, Brown/Black. Regular fit 30-40.
41—Men's Leisure Wear

Save $2
Philishave Triple Head
Reg. $24.99 22.99
Philishave features; 3 super 90 floating cutting heads, trimmer slides up at finger touch, Universal 120/220 voltage. Travel case included.
8—Health and Beauty

EXTERIOR
Sears
WEATHER BEATER
acrylic latex
House and Trim Paint
GUARANTEED

Save $5.51 gal.
Exterior one-coat* Latex House Paint
Reg. $15.50 9.99 gal. 3 days only on this paint.
'Weatherbeater' low lustre finish with the fashion flat look. *Guaranteed one coat if applied per label instructions. Washable, stain resistant, non-yellowing. May be used over damp surfaces. 48 colors/White.
30—Paint

Ladies' Summer Value Bags
3.99 each
Available in two styles, embroidered cotton denim jean tote or natural bucket straw with jute shoulder straps.
88—Ladies' Accessories

Junior Bazaar Summer Tops
2 for 7.99
Four great toppers of acrylic rayon knit. Machine wash-dry. Buy two any size or color. Sizes 32, 34, 36. All you need for summer fun.
19—Junior Bazaar

Silver and Gold Charms and Bracelets
Reg. $3.75 to $210
Save 40%
Mementos are precious . . . especially when they're gold and silver charms, an investment for the future you can enjoy every day.
4—Jewellery

½ Price
75-pc. Stainless Steel
Was $39.98 18.88
Set consists of 12 each, knives, dinner forks, salad (pastry) forks, dessert (soup) spoons, teaspoons, coffee spoons plus 1 butter knife, sugar spoon, tablespoon. Two patterns to choose from: Westminster, Western Rose.
4—Jewellery

Save $1
Boys' Knit Shirts
Reg. $3.99 2.99
Polyester/cotton knit, ribbed crew neck. Hemmed bottom, machine wash. Colors of Blue/White, Red/White, Navy/Red, or White/Navy. Sizes 8-18.
40—Boys' Wear

Girls' 2-pc. Shorts Sets
3.98 set
Striped pullover top and pull-on elasticized shorts. Made of easy care polyester knit. Machine wash/dry. Red, Navy. Sizes 7 to 14.
77—Girls' Wear

RETAIL AND CATALOGUE ORDERS . . 966-3211 | SIMPSONS-SEARS LTD., QUINTE MALL, BELLEVILLE | Shop Thur. & Fri. 'til 9 p.m.

THE INTELLIGENCER
Founded in 1834
Merged in 1930 with
The Ontario, founded 1870

The Intelligencer

Second Class Mail Registration Number [illegible]

42 PAGES

BELLEVILLE, ONTARIO, THURSDAY, MAY 29, 1975

[illegible] Per Copy*
Carrier Delivery [illegible] Per Week

THE WEATHER
FRIDAY
Mainly cloudy.
Low Tonight — 14
High Tomorrow — 24

Three Dead, 13 Wounded

Brampton Student Wields Two Rifles

News Briefs

Snipers to Be Shot

BEIRUT (AP) — Street fighting tapered off today and Premier Rashid Karami ordered security forces to kill snipers who do not surrender.

Maoists Arrested

LISBON (AP) — In a crackdown on left wing extremists, Portugal's leftist military government has arrested a number of members of a small Maoist party in Lisbon and Coimbra, the military security force announced today.

Americans Evacuated

VIENTIANE (AP) — The large United States housing area on the outskirts of Vientiane was deserted today except for Pathet Lao police patrolling the streets in an apparent effort to prevent looting. Of the 1,000 Americans in Laos when the Communist Pathet Lea began taking control of the coalition government last month, only 293 remain, the U.S. embassy said.

Blood Bags Dangerous

BALTIMORE, Md. (AP) — After two years of tests with rats, a Johns Hopkins University scientist is concerned that a substance used to make plastic blood storage bags pliable may cause severe lung damage and even death. Dr. Robert Rubin says he found four years ago that DEHP, the agent used to keep the plastic bags soft, can enter a patient's bloodstream.

Return Of Money Sought

MONTREAL (CP) — Vietnamese students in Montreal are seeking the return of money a former South Vietnamese general received from their relatives for exist visas that were not received, a member of the Vietnamese committee in Montreal aiding refugees said Wednesday. General Dang Van Quang, who was accused of criminal activities, is in Canada on a special ministerial permit.

Ask Tight Abortion Law

OTTAWA (CP) — Petitions calling for tighter abortion laws and signed by 1,040,000 persons were to be presented to Parliament today following a campaign by various pro life groups in all provinces.

Inside Your Intelligencer

Yardmen centre to be completed with or without provincial government support. Story on first page, second section.

- **Trenton waterfront may get face-lift. Page 2.**
- **Rollins announced aid for Bancroft vet. Page 5.**
- **Records fall at COSSA meet. Page 20.**

BRAMPTON, Ont. (CP) — A 16-year-old student, whose last note to his parents said he was "fed up with life. . . . I am going out to eliminate people," killed his teacher and a fellow student, then committed suicide, in a shooting rampage at his school Wednesday.

Michael Slobodian, a Grade 11 student, went to Centennial secondary school in this city northwest of Toronto and killed Margaret Wright, 25, his English and art teacher, John Slinger, 17, and wounded 13 other students before turning a semi-automatic rifle on himself.

Chief Douglas Burrows of Peel regional police said Slobodian entered the men's washroom of the school at about 11:30 a.m. armed with two rifles—.44-calibre and .22-calibre hidden in a guitar case—and fired at random, killing a student and seriously wounding another.

Chief Burrows said Slobodian then left the washroom and fired in the immediate area, wounding two male students, then fired in the general direction of a home economics' classroom, wounding two female students and one male student.

He proceeded through a first-floor hallway and fired at random in the area of the school's cafeteria, afflicting minor gunshot wounds to six students, and turned towards the art room, fatally shooting Mrs. Wright and seriously wounding two male students.

Then "the gunman turned the gun on himself, inflicting a fatal head wound," the police report said.

"I was standing there outside of the hall when I heard a bang," said Pat White, 17, a Grade 12 student. "I started to toward it but decided against it because everybody was running and I was afraid something was wrong. I heard another bang and the people started yelling that someone had been shot."

Trudy Wright, 15, said she was walking toward the cafeteria for lunch when "I turned and saw a guy with a rifle and he turned and shot towards the art room and then he shot towards the washroom."

Jane Multia, 15, a Grade 9 student, said:

"The guy apparently came out of the washroom shooting everywhere. He shot the art teacher. The shots were so loud we had to plug our ears. I heard a loud shot and the guy shot his own head off.

"His nose was lying off to one side. Another boy was lying in the doorway moaning and asking why did it happen to him. There was moaning and screaming everywhere and a lot of blood."

Steve Jefferson, 18, a Grade 12 student, said he and his girlfriend were standing in the hall when the gunman "cocked two rifles and began firing both [at once."

"When I looked back I saw the guy behind me fall," he said.

Dona Slobodian, 18, sister of Michael, said that "he was perfectly fine. There was nothing wrong with him this morning."

She said her brother, before returning to school from a morning break, wrote a note that he loved his family and was going to kill himself and "eliminate people."

She said Michael left upset because Mrs. Wright had telephoned to say her brother had missed another English class. Donna said he hated English classes.

She said she then laid down and shortly after, Peter Slobodian, 47, their father, woke her up and showed her the note he had found on Michael's dresser.

Miss Slobodian said she and her father, who recently suffered a heart attack, went to the school to find wounded students being carried out.

Mr. Slobodian telephoned police.

Mother Tends Wounded Unaware Son Is Dead

BRAMPTON, Ont. (CP) — The mother of one of the three persons slain by a high school gunman Wednesday administered first aid to wounded students, unaware that her 17-year-old son lay bleeding to death only a short distance away.

Pat Slinger, who is taking two subjects at Centennial secondary school and is a St. John Ambulance first aid instructor, was one of the first persons on the scene after the shooting.

Mrs. Slinger said she was told someone was shooting inside the school about 11:40 a.m. and went to investigate.

She said she entered the corridor, saw a great deal of blood and a boy sprawled face-down in a pool of blood. Beside the boy were two rifles and several spent shells.

"I went into the classroom and there was a woman lying on her back . . . with a bullet wound in her chest," she said.

Mrs. Slinger said she administered first aid to the woman, later identified as one of the dead, Margaret Wright, an arts and language teacher.

She said the teacher was conscious with blood bubbling from the wound. Mrs. Slinger said she told the teacher to stay calm and went back to the boy in the hallway.

There "was nothing I could do. There was no head."

She said she sent someone for her first-aid kit and "we worked . . . all of us," not knowing around the corner her own son lay fatally wounded.

Mr. Slinger, a heavy truck specialist with Ford Motor Co. of Canada Ltd. in Oakville, Ont., said later: "John was one of those bleeding to death. They couldn't save him."

"I don't think I could have helped," said Mrs. Slinger.

She said she rode to hospital in the ambulance with Dean Nadon, one of the injured, and asked teacher Ken Whillans to see whether John was safe.

At the hospital, a nurse brought her son's wallet and told her the youth died on the operating table.

Later, unable to hold back tears, she added: "He was such a lovable rapscallion."

Injured Student Removed

Ambulance attendants remove injured student from Brampton Centennial Secondary School following a shooting Wednesday. A student killed his teacher and a student and wounded 13 other students before killing himself. (CP Photo)

Bank of Canada Governor Says Slump May End Soon

OTTAWA (CP) — Gerald Bouey, governor of the Bank of Canada, said Wednesday, that money available for loans should be held down as part of an attempt to reduce the rate of inflation.

Mr. Bouey said that Canada has a reasonable chance of coming out of a recession soon, but must expect relatively large losses in foreign trade and relatively high unemployment for some time.

"The distinctly easier monetary environment that we have had since last summer is one of a number of influences working in the direction of an economic upturn," Mr. Bouey said in a speech to the annual meeting of the Canadian Life Insurance Association.

However, he said it would not help the economy if the bank simply provided enough money for economic expansion without regard to inflation.

Money supply was increased in the early 1970s in an attempt to boost economic activity and cut into unemployment and this was one of the main causes of current high inflation rates, he said.

Making more money available helps hold down short-term interest rates—up to about three years—but long-term rates are affected by expectations for future inflation rates, he said.

Jail Is Urged For Bad Meat

OTTAWA (CP) — Federal law should provide a minimum two-year jail term for persons convicted of selling tainted meat, Armand Caouette (SC—Villeneuve) told the Commons on Wednesday.

A person convicted of a second offence should be sent to jail for five years without parole, he said in describing bad meat dealers as "people without scruples".

Today's Chuckle

The cost of living may be high but it's still a bargain.

The Weather

Synopsis: Generally sunny conditions, giving way to afternoon cloudiness in places, are forecast for Ontario today. Some rain can be expected Friday.

TEMPERATURES

	Max.	Min.
Today	25	16
One Year Ago	18	17

Ben Wicks

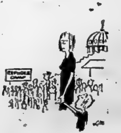

"When do we get to the wonderful place called America?"

Extortion From Banks Continues

MONTREAL (CP) — Quebec Provincial Police estimated $30,000 was taken early today in the 15th extortion on financial institutions in Quebec in eight months.

Two attempts to extort $150,000 from Montreal banks each failed Wednesday when money was not picked up fom designated drop-off-points.

Police said Roger Patenaude, a Caisse Populaire manager, and his wife were held in their suburban Chateauguay Centre home for four hours late Wednesday night and early today by two men armed with a small calibre revolver.

One man left at 2 a.m., taking the keys to the nearby Caisse Populaire. He telephoned his partner at the manager's house after he had taken the money, police said. The second man left the manager and his wife unharmed.

In one of the unsuccessful extortion attempts Wednesday, a $150,000-dollar payment left in a telephone booth by the manager of a downtown branch of the Bank of Montreal was retrieved when extortionists did not appear.

In the second incident Wednesday, police were alerted by 20-year-old Claude Rivard, who had been tied up with his mother and two brothers after thieves broke into the Rivard home shortly after 4 a.m.

The thieves had forced his father to go to the north-end Montreal branch of the Provincial manager, and instructed him to leave $150,000 in a parking lot.

The youth broke free after the family had been left in a van in suburban Ville d'Anjou, and alerted police who staked out the parking lot.

But the extortionists failed to show up, according to police, because they were apparently warned off by reports on local radio stations based on information picked up on police radio network monitors.

Alliance's Weaknesses May Show

NATO Just 15-minute Topic When Trudeau and Dane Confer

COPENHAGEN (CP) — Prime Minister Trudeau leaves here early today for the vital North Atlantic Treaty Organization (NATO) summit meeting in Brussels, a two-day session that some analysts fear may point up the alliance's weakness as much as its strength.

He departs after a one-day round of talks with Danish Prime Minister Anker Jorgensen in which Trudeau said he again received support for Canada's proposed contractual link with the European Economic Community (EEC).

He said Jorgensen indicated his attitude would be positive when the matter is brought before the community's council of ministers, the political body, in mid-summer.

There already have been two ters spent only 15 minutes on NATO seemed to lend weight to fears expressed in other quarters that enthusiasm for the alliance is wavering among some member countries.

The basic idea behind the summit—first suggested only several months ago by Britain's Foreign Secretary James Callaghan—is to unite and reinforce the West in advance of crucial East-West European security conference later this year.

There already have been two years of negotiations toward a declaration of East West principles on security and co-operation and the crunch comes at a 35-country meeting in Helsinki, Finland, now likely to be put off until the late fall.

But the fact so little time was allowed for preparation for such a high-level alliance meeting prompts some observers to suggest that the outcome will be something short of a vigorous declaration of a new NATO course in a fast-changing world.

Ford to Try to Push Greek, Turk into Pact

BRUSSELS (AP) — After five hours of sleep, President Ford launched a new search for a Cyprus settlement today before joining leaders of other North Atlantic Treaty Organization countries for a summit meeting.

Ford held separate meetings with the premiers of Greece and Turkey. There was no immediate word on the outcome of his talks, but U.S. officials expressed guarded optimism in advance.

The president also had arranged meetings with Chancellor Helmut Schmidt of West Germany and the premiers of Luxembourg, Denmark and Portugal.

Robin Chase

Nuts to You

While Belleville Kiwanis peanut drive chairman Armin Quickert (left) loads Charlie Bristol's tray with cans of peanuts and jars of peanut butter, Bert Bauman (centre) offers to buy a can to relieve the pressure. The three Kiwanians indulged in the nutty hijinks prior to the club's annual blitz of Belleville Wednesday, which netted about $2,500 for charity work and the Kiwanis sheltered workshop.

Control of Downtown Projects Sought

Council to Be Asked to Pass Bylaw On Development But Powers in Doubt

By COLIN BRUCE
Staff Reporter

Belleville city council will be asked to approve a downtown development control bylaw that it is not yet sure is enforceable.

The proposed document was handed to city legal staff five months ago to determine if powers granted in the document are enforceable.

Legal staff replied Wednesday saying specific test questions would be needed to test enforcement.

Several months ago the city's industrial commission urged council to accept a bylaw that would give the city administration the right to adjudicate all applications for downtown development. The document would also give powers to council covering all facets of new development and the right to require that certain standards be met by developers.

A similar bylaw is now in effect for subdivision development under which council can set standards for all phases of housing development.

The area affected by the downtown document extends from the east side of Coleman St. to the west side of Pinnacle, bounded on the north by Moira St. and on the south by Dundas St.

Because the downtown bylaw would give council such far-ranging powers, the document was handed over to city solicitor Thomas Lally for legal interpretation some five months ago.

Mr. Lally replied to the committee Wednesday in a letter stating there is little he can do without some specific instances with which to test the city's powers and determine if the bylaw would be enforceable.

The committee passed a motion to ask the city solicitor specifically if the city — through the bylaw — would be able to demand certain set-backs providing more downtown sidewalk space and if the city could demand amounts of parking space to be made available by the developer.

Ald. Joe Cox, chairman of the committee, said he feels the proposed bylaw will be approved by council.

"There'll be a lot of discussion but I think council will generally agree with the document," he said.

Ald. Cox' committee recommended to council that the bylaw be accepted. Before the document becomes law, a number of public meetings will be held in the downtown area giving merchants an opportunity to discuss its ramifications.

Ald. Cox said following the meeting he hopes some firm legal word will be available concerning the powers of the bylaw before council sits down to discuss it.

Funeral Directory

JOHN R. BUSH
Funeral Home
968-5588
Belleville Chapel
Trenton Chapel

GRANT
Funeral Home
68 FRONT STREET N.
Belleville
ALLAN VANCLIEF, Director
968-8119

JONES-ROWE
FUNERAL HOME
Donald A. Jones
Frankford 398-6400

MACKENZIE
Funeral Home
Madoc, Ontario, 473-2833
James Daniels — Director
Serving The Madoc and
Central Hastings Area

O'Brien-Steele
Funeral Home
30 Moira St. West
Belleville
968-6968
(Serving All Faiths)

Pinkston and Luscombe
FUNERAL DIRECTORS
40 VICTORIA AVENUE
(At Church Street)
968-5735

RUSHNELL
Funeral Home
392-2111
Locally Owned and
Operated

THOMPSON'S
Funeral Chapel
Since 1883
Family Owned and Operated
38 Everett — 962-8651

DEATHS

CARR, Infant Tryphena Irene — At Belleville General Hospital on Sunday, May 25, 1975, one and a half days old. Dear daughter of Mr. and Mrs. Harry Carr.

Interment Belleville. Arrangement by the John R. Bush Funeral Home.

BERNIER — Suddenly at Trenton on Monday, May 26, 1975, Mrs. Adeline (Brummell), Bernier of 66 Dundas St. West, Trenton. Wife of Raymond Bernier. Mother of William, Colborne, Richard, Toronto. Sister of Patrick Brummell and Mrs. Helen Rossbach, Belleville, Mrs. Madeline Bolster, Toronto, Miss Mae Brummell, William Brummell and Mrs. W. (Margaret) Auger of Trenton, Mrs. Louella Foresell, Coburn, Mrs. Mary Raybuck, Brantford.

Friends are invited to call at the Weaver Funeral Home, Trenton. Requiem Mass will be offered in St. Peter's Church, Trenton, on Thursday, May 29, at 10 a.m.

Interment in Mount Calvary Cemetery.

LA FRANCE — At True Davidson Acres Rest Home, Toronto on Sunday, May 25, 1975, Mabel B. LaFrance in her 88th year. Beloved wife of the late Joseph A. LaFrance. Dear mother of Jeanne (Mrs. Thomas Stock), East Lake, Ohio. Grandmother of Mary and William Stock of Eastlake, Ohio. Dear sister of the late Mrs. Mabel Straughton and the late Mrs. Pearl Stafford.

Friends are invited to call at the Weaver Funeral Home, Trenton from Tuesday evening. Requiem Mass will be offered in St. Peter's Church, Trenton on Wed., May 28 at 9:30 a.m.

Interment Mount Calvary Cemetery. My26-27

OLIVER, Jennie — At the Belleville General Hospital on Wednesday, May 28th, 1975, Jennie Oliver, of Kaladar, Ont., in her 91st year. Wife of the late Herbert Oliver. Mother of Roy (Mrs. Maggie Delyea), Florence (Mrs. Fred Kellar), Millard, all of Kaladar, Sherman of Roslin, Lillian (Mrs. Stewart Thompson), Belleville, Walter of Kaladar, Mabel (Mrs. Hubert Deshane), Kaladar, Hilda (Mrs. Joe Duchene), Belleville, and Jim deceased.

Resting at the McConnell Funeral Home, Tweed. Funeral service in Actinolite United Church on Friday, May 30, at 2 p.m.

Interment Actinolite Cemetery.

STAIN — Suddenly at Belleville on Sunday, May 25, 1975, Charles J. Stain, 60 Bridge St. West, Belleville in his 65th year. Husband of the late Florence L. Stain. Dear father of Pamela Mantle, Trenton. Dear grandfather of Tara Mantel, Trenton. Dear brother of William, Toronto (Ellen) Mrs. James Carmichael, Oak Park, Illinois.

Friends are invited to call at the Weaver Funeral Home, Trenton. Requiem Mass will be held in St. Wed., May 28th at 11 a.m.

Interment Mount Calvary Cemetery. My26-27

Obituaries and Funerals

HAROLD A. THROWER
Wooler

The funeral for Mr. Harold A. Thrower was held Saturday, May 24, from the Weaver Funeral Home in Trenton. Officiating the service was Rev. C. Carpentier, with interment at McPhail's Cemetery.

Born in Markham, Ont., Mr. Thrower died in Trenton Memorial Hospital May 21, in his 69th year.

The son of the late Mr. and Mrs. Alfred Thrower, he is survived by his wife, Stella Edna (Reddom); sons Larry and Alfred, New Hamburg, Ont.; Allan, RR 1 Wooler; Stewart, Burlington; and Delbert, Frankford.

He is also survived by daughters Mrs. Stan (Dianne) Fritz, Belleville and Mrs. Gary (Janet) Lowe of Smithfield.

Mr. Thrower is survived by brothers Alfred, Cobourg; Ted, Warkworth; and by sisters, Mrs. George (Isabell) Swaffer, Picton; and Mrs. Ronald (Dorothy) Grant, Brighton.

A foreman at Domtar Chemical Ltd. of Trenton, Mr. Thrower was a member of Wooler United Church.

Bearers were Doug Fox, Ed Lloyd, Carman Richards, Bill Mallory, Stan Down, and Harold Gainforth.

MRS. F. M. (Mac) JUSTUS
Frankford (Glen Ross)

The funeral for Mrs. Gladys E. Justus, RR 2, Frankford Glen Ross), was held Tuesday, May 27, at 1:30 p.m. from the Weaver Funeral Home, Trenton. Rev. John May conducted the service, with interment at Mt. Evergreen, Trenton.

Born in Mountain Station, Ont., Mrs. Gladys E. Justus is survived by her husband Mr. F. M. (Mac) Justus.

Mrs. Justus is the mother of Mrs. Robert (Marilyn) Allore of Pierre Fonds, Quebec; Mrs. Martin (Joan) Ree of Mississauga; Mrs. Grant (Linda) Repar of Trenton; Paul of Oshawa; and the late Stephen and Debra Justus.

Mrs. Justus is survived by sister, Eldred Richardson of South Mountain; and by brothers Earl of Kemptville and William of Ottawa. She is also survived by eight grandchildren.

Bearers were Walter Thompson, Graeme Brundage, Peter Dedake, Edwin Burford, Harry Brown and Leo Repar.

CHARLES J. STAIN

The funeral for Charles J. Stain was held at St. Peter's Church in Trenton at 11 a.m. on Wednesday, May 28. Father Daniel Ryan officiated with interment at the Mount Calvary Cemetery in Trenton. Bearers were Stuart Heard, Jake Primeau, Frank Collins, Clarke Fraser, Douglas Graham and Samuel Scaletta.

A resident of 60 Bridge St. W., Belleville, Mr. Stain died Sunday, May 25 in his 65th year. A former resident of Smith's Falls and Trenton, Mr. Stain was the son of the late Mr. and Mrs. John Stain. He was predeceased by his wife, the late Florence Stain, and is survived by one daughter Mrs. Pamela Mantle, Trenton, a brother, William of Toronto and a sister, Mrs. James (Ellen) Carmichael of Oak Park, Ill.

A member of St. Joseph's Church in Belleville, Mr. Stain was a retired accountant and a supervising auditor with the Ontario Sales Tax Division since 1961.

Mr. Stain rested at the Weaver Funeral Home in Trenton.

MRS. JOSEPH A. LaFRANCE

The funeral for Mrs. Mabel Blanch LaFrance was held at St. Peter's Church in Trenton at 9:30 a.m. on Wednesday, May 28. Father W. Lynett officiated with interment at Mount Calvary Cemetery, Trenton. Bearers were Harry LaFrance, Frank LaFrance, Wilfred and Harold Lemoire, Mike Kennedy and Tom Wheeler.

A resident of 200 Dawes Rd., Toronto, Mrs. LaFrance died at the True Davidson Acres Rest Home, Toronto, in her 88th year. Born in Hastings County, Mrs. LaFrance was the daughter of the late Mr. and Mrs. Patrick McGuire. She was the wife of the late Joseph A. LaFrance and the mother of Mrs. Thomas (Jeanne) Stock of East Lake, Ohio. She was predeceased by two sisters, Mrs. Mabel Straughton and Mrs. Pearal Stafford.

A member of St. Peter's Church in Trenton, Mrs. LaFrance rested at the Weaver Funeral Home.

WILBERT (Bill) HAZZARD

The funeral for Wilbert (Bill) Hazzard was held in the Thompson Funeral Chapel at 8 p.m., Saturday, May 24. Rev. Charles Benn officiated with interment at the Belleville Cemetery. Bearers were Harold Vanderwater, Herman Sallans, Reginald Williams, Ronald Austin, Bill Thompson and Barry Quirt.

Most Active Stocks

TORONTO

An 11:00 a.m. report from the Belleville offices of Pitfield, Mackay, Ross & Company Limited, 180 Front Street.

Follows: stock, number of sales, last sale price and change.

INDUSTRIALS

Alberta Gas Tr 20,300, 21½, NC
Great West Steel 10,500, 7¼, NC
Alcan Alum. 9,175, 22⅝, dn ⅛
Seagrams Corp 6,179, 29⅝, dn ⅛
Bk of Mont 2,248, 13½, NC

MINES

Woodreef Min 29,100, .37, up .04
Mindamar 2,500, .23, dn .01
Camflo 2,100, 13¾, dn ½
Redstone Res 2,000, .30, dn .01
Cam 2,000, .28½, up .01

OILS

Total Petro 3,250, 7, NC
Cdn Export 2,700, 3.10, NC
United Western 2,300, 1.80, NC
United Canso 1,200, 7⅝, up ⅛
Cda Northwest 1,000, 3.25, up .05

DEATH

WELLS — At Cobourg General Hospital on Wed., May 28, 1975, Isobel Wells, 36 Marmora St., Trenton. Daughter of the late Mr. and Mrs. William Lancaster. Sister of Elsie (Mrs. Dick Whitley), Trenton, Madge (Mrs. John Hogan), Belleville, Lily (Mrs. Sam Lorraine) of Toronto. Predeceased by Mrs. Alice Whitley, Mrs. Annie Brown, James, George and Billy Lancaster.

Friends are invited to call at the Weaver Funeral Home, Trenton. Services will be held on Friday, May 30 at 1:30 p.m. Reverend Michael Caswell officiating.

Interment in Belleville Cemetery. Donations to Heart Foundation will be appreciated by the family.

C'mon You, Start!

John Howe of RR 5, Trenton (with hat) and Dave Carey of Belleville attempt to get an old engine to start during a recent display at the Hastings County Museum. The engine, and other artifacts seen in this picture, are part of an exhibit loaned by Don Foster of Belleville.

Debate Continues Over Street Repair Costs

A drawn-out dispute over how the costs of improvements on a section of Sidney St. would be charged against taxpayers will linger a little longer.

The issue has been raised before council in recent months by householders on the west side of Sidney — between College and Tracey streets.

Among other requests residents have petitioned to have costs of extending Sidney's four-lane arterial route to the strip charged to the city's general rate. This would call for a review of city hall's policy on local improvement charges which involves only landowners adjacents to improvement projects.

Such a decision can only be made if three-quarters of council are present, noted Ald. Joe Cox.

Because of out-of-town conventions and conferences only five of council's 10 aldermen and Mayor Jeffrey were present at council this week.

Ald. Cox recommended the issue be deferred to next Monday's meeting of council.

Resident to Appeal Zoning for Apartment

An appeal — which automatically goes to the Ontario Municipal Board (OMB) for study — has been lodged against rezoning that would permit an apartment block on West Bridge St.

City council last month approved the rezoning which would allow construction of a 30-unit apartment building on three lots known as the Willard Block.

Council this week passed the supporting bylaw amending the zoning.

At the same time, it received a protest from A. E. Lazier, 38 West Bridge St. against the amendment.

Mr. Lazier said traffic in the area already is excessive and apartment building would compound the problem.

A second objection, from Thelma Davis, 14 Willard St., was ruled not applicable to the issue.

However, council will forward the Lazier protest to the OMB for consideration along with the amending bylaw.

NEW SHOW FOR CHILDREN

TORONTO (CP) — Children in the 8-to-12-year-old range will have their own Saturday morning television special this fall. CTV has ordered 17 episodes of Kidstuff, which runs for an hour and contains several sketches using Canadian history and talking cartoons that tell jokes supplied by children from coast to coast.

PLAYS FOR GAMES

TORONTO (CP) — Suzie Quatro's father Art plays organ at all Detroit Red Wings games.

Toronto Stock Exchange

11 a.m. stock prices provided by

PITFIELD, MACKAY, ROSS & COMPANY LIMITED
180 Front Street - 968-6771

Abitibi	10	Dofasco	24¾	Nthn. Electric	27⅛
Alcan	23¾	Domn. Textile	7¾	Pac. Pete	22⅞
Algoma Steel	26¾	Domtar Ltd.	22⅞	Pan Ocean	11⅞
Argus Corp. C	12½	Dylex Ltd.	7½	Pine Point	36
Bk. of Mont.	13½	Falconbridge Cop.	3⅛	Pitts Eng. C	6¾
Bk. of N. S.	43½	Falconbridge Ni.	35¾	Prem. Cable	7½
Baton Broadcast	7	Foodex Systems	260	Ranger Oil	17¾
Bell Canada	44½	Ford (Canada)	70¾	Rio Algom	36
Bramalea	3	GMC	44	Roman Corp.	13½
Brascan A	12¾	Genstar	19¾	Royal Bank	32½
BC Forest	15	Guaranty Trust	5½	Ry. Trust	22
BC Telephone	18½	Gulf Canada	31½	Root and Y Hold	310
Brunswick Mn.	385	Harding Carp. A	5½	Scott's Rest.	6⅞
Camflo Gold	13¾	Hollinger Mns.	35½	Shell Cda.	16⅞
Canada Cement	10¾	Home Oil A	26¾	Sherritt Gordon	6¾
Cdn. S. Pete	190	Hudson Bay Co.	17	Siebens Oil	10½
Cdn. Cable	14⅞	Hudson Bay Mng.	18⅛	Simpsons Ltd.	8½
Cdn. Imp. Bank	25¾	Hudson Bay Oil	38½	Simpsons-Sears	10
CIL	20½	Husky Oil	13½	Slater Steel	9¾
CP. Inv. Pfd.	22½	IAC Ltd.	13½	Steel Cda.	28½
CPR	13	Imasco	30½	Texaco Inc.	30⅞
Cdn. Tire A	40½	Impl. Oil	37⅞	Texasgulf	33¾
Chrysler Corp.	10⅛	Intl. Nickel	28½	Thomson News	13½
Chum Ltd.	6	Intprov. Pipe	12½	Tor. Domn. Bank	42⅞
Cominco Ltd.	29¾	Intl. Utilities	11⅞	Traders A	14⅛
Cons. Bathurst	34½	Kerr Addison	12¾	Trans.Cda. Pipe	18
Cons. Building	280	Labatt A	26¾	Union Carbide	31¾
Cons. Faraday	138	Lake Ont. Cem.	340	Union Gas	7¾
Consumer's Dist.	380	Mac. Hunter C	8¾	United Canso	7⅞
Consumers' Gas	13¾	Mac. Bloedel	23¾	Victoria and Grey	36
Corby Dist. A	16½	Massey-Ferg.	17	Villacentres	310
Craigmont Mns.	430	Microsystems	380	Walkers W A	33¾
Crush Intl.	7¾	Moore Corp.	47⅞	Westcoast Trans.	23½
Denison Mns.	40¾	Noranda A	36¾	Westons	19¾
Dome Mns.	32½	N. and Cen. Gas	10⅞		

Tourist Council Checks Need for Sign Repairs

The Highlands of Hastings held its regular monthly meeting in the council chambers, Stirling. Ray Short, Reeve of Stirling said that signs are badly needed in the village to show the direction of nearby towns. The directors of the region now are looking into this matter.

A vote of thinks was passed to the County of Hastings for their grant of $2000 to the City of Belleville for a grant of $700 and to the Town of Trenton for a grant of $300.

The next meeting will be held in the Sidney Township Hall June 26, 1975.

IN MEMORIAM

Select your Memorial Verse from our Memorial Booklet which can be seen at the Classified Advertising Counter of The Intelligencer.

Consaul's
Frontier
Shop
levi's

ELLIOTT MOTORS
SERVICE
WHEN YOU NEED IT!
CALL 962-4584
Elliott Motors Service Department is open to the motoring public and fleet owners - Mon. - Fri. 'til .... 2 a.m.
— 24 HOUR TOWING SERVICE —
ELLIOTT MOTORS ('70) LTD.
306 NORTH FRONT STREET — 962-[illegible]
"WHATEVER IT TAKES ELLIOTT MOTORS GIVES"

If rust is a problem, Tremclad. is a solution.
- No hard scraping or sanding. Paint right over sound rust.
- Special formula inhibits rust without a lot of work.
- No primer necessary in most applications.
- Aerosol spray or brush.

TREMCLAD RUST PAINT
TREMCLAD RUST PAINT
PAINT
RUST
METAL

SEALS AGAINST MOISTURE, INHIBITS RUST ON CLEAN OR RUSTED METAL.
Look for the Tremco Home Maintenance Centre wherever you buy paint and home care products.

STROUD'S
DIAMONDS
Best Values and Finest Selection in the Quinte Area.
206-208 FRONT ST.
● Guaranteed
● Insured
● On-the-spot sizing
● Registered

Rx DRUGS MUST BE CAREFULLY STORED
A great many medicines react to outside influences and must be protected to insure their potency. Some must be refrigerated, some kept away from light and still others must be kept in special containers. When a new drug comes in, one of the very first things we do is determine where and how we should keep it.
When you receive a medicine from us that requires special handling we will either tell you about it, put it on the label or attach an extra label with the proper directions. Always follow the storage directions carefully to insure you are getting the most benefit from what you are taking.
Printed as a Public Service by
GEEN'S
PRESCRIPTION PHARMACY
LTD.
— OPEN 7 DAYS A WEEK —
276 FRONT STREET BELLEVILLE
PHONE 962-4551

Save 50%
ON
ALUMINUM DOORS AND WINDOWS
ON
A CASH AND CARRY BASIS
LARGE VOLUME OF ASSORTED SIZES IN STOCK
SATURDAY, MAY 31st.
8:00 A.M. TO 5:00 P.M.
WM. BIGFORD ALUMINUM SALES
R.R. 3, BRIGHTON 475-0521
LOCATED ONE MILE SOUTH OF HIGHWAY No. 2 ON BARCOVAN BEACH ROAD HALF WAY BETWEEN TRENTON AND BRIGHTON.

Parkdale BEAUTY SALON
153 VICTORIA AVENUE
Under New Management Effective June 3
We are pleased to Welcome
Sandra Vermilyea
to our staff... joining hairstylists...
LINDA WILSON - EILEEN DEMPSEY
and SUSAN NOSSKE
OPENING SPECIAL
PERMS
Reg. 18.50. NOW $13.00
Reg. 15.00. NOW $10.00
Special will commence June 3rd for 2 consecutive weeks!

WE INVITE YOU TO VISIT OUR SALON
"Where Hair Is Our Flair"
Owner: Janice Whitmarsh - 968-8817

Trenton Waterfront May Get Facelift Under New Program

By AL ZABAS
Staff Reporter

TRENTON — Mayor Bob Patrick called "great news" the announcement Tuesday by Natural Resources Minister Leo Bernier that the Ontario government plans to put $500,000 in 1975 into a program to develop waterfront facilities on the Great Lakes.

Provincial money will be spent as part of a long-range program to develop fishing and boat-launching facilities, and easier access to lakefront shorelines.

In his announcement, the minister specifically singled out Trenton as one of three municipalities where work could begin soon.

Mayor Patrick said Wednesday the minister's announcement is "great news" and the fulfillment by Mr. Bernier of an indication he gave the mayor in mid-February that an assistance program was forthcoming.

The mayor asked Mr. Bernier whether the provincial government would give Trenton help in developing a marina off Centennial Park during a mini-cabinet meeting in Belleville.

Mayor Patrick said he had no idea what affect the program will have on Trenton, but expected some information in answer to a letter he sent the minister this week.

The letter outline the town's efforts to elicit funds for various resources-related projects — marina and greenbelt — in Trenton.

He attributed the minister's mention of Trenton specifically to two factors.

Firstly, the mayor brought Trenton's desire for assistance to the minister's attention in Belleville in February. Secondly, as a municipality that sits at the mouth of the Trent River and the entrance to the Trenton Canal, Trenton, he said doesn't have anything where a need exists.

The provincial program will pay municipalities 70 per cent of their costs for lake-related projects, including the purchase of privately-held lands. Federal government assistance — in the form of breakwater construction and harbor improvement — will also be forthcoming.

A natural resources ministry spokesman said Wednesday the entire $500,000 will be spread out over a number of municipalities, with no single one receiving all the funds earmarked this year.

He said the government has no specific communities in mind as recipients of funds. No framework for the program has yet been set up.

Mr. Bernier said some waterfront development projects could begin immediately and would be staged over several years before completion.

It is not known if Trenton is among the communities made reference to by the minister.

Air Show June 8

PICTON — The Picton Kiwanis Club is planning an air show here Sunday, June 8 from 10 a.m. to 7 p.m. as a special fund raising project.

Events tentatively scheduled include a display of aircraft in various stages of construction, a hobbies and crafts display and airplane rides for spectators.

A pipe band from Napanee will provide musical entertainment at intervals during the program.

Admission for the show will be $1 per person.

District at a Glance

Blood Clinic a Success

Madoc — The Tri-Town Blood Donor Clinic collected blood Tuesday, May 27, at Central Hastings Secondary School. Mrs. Bernice Smith, committee chairman, reported 136 units were collected with only 19 rejected. She said she was pleased with the number of teachers and students who gave blood.

Old Books Sought

PICTON — The University Women's Club in Prince Edward is appealing to all householders busy with spring cleaning for donation of unwanted books.

The books, collected for several months, are offered for sale each fall at a giant book fair to earn money for scholarship funds. Pick-up of books or further information can be obtained by calling Ruth Walmsley, 476-3478 or Barbara Holt, 476-3357.

Fun Fair Planned

NORTH MARYSBURG — A fun fair will be held at North Marysburg Centennial Central School Friday, May 30 from 5 p.m. until dusk.

Included will be a rummage sale, bake table, refreshments and children's game. Admission is free and all are welcome.

Foreign Farmer Visit

PICTON — A farmer from England will visit Prince Edward County for two weeks in August as part of an agricultural exchange program.

Graham Willmetts, 23, an agricultural mechanic will arrive in the county August 9 to spend time on several farms here.

Steer-riding New Event

PICTON — A steer riding competition this year will be introduced at the annual Prince Edward Spring Horse Show co-sponsored by the Picton Kiwanis Club and the Prince Edward Agricultural Society. Date for the show is June 20 through 22.

Teacher Moves to U.S.

BRIGHTON — Brighton Public School Grade 3 and 4 teacher, Joe Urbano of Trenton will teach at the Grade 6 level in Boulder, Colorado, next year in a Canadian-American teacher exchange program.

Model on Display

This model of the old county court house was constructed by Anne Hagerman, 18, of PECI. The model is as large as a kitchen table and almost every detail is exact. It was a project for her law class and may be seen in the school library. It was made from scraps of cardboard which were painted over to give the appearance of the courthouse. Miss Hagerman received high marks for her project.

Architect at Work

Restoration architect Peter Stokes and his assistant David Lane (light suit) Wednesday visited the Macaulay House adjacent to the Prince Edward County Museum accompanied by Jeanne Minhinnick, an historic furnishings expert from Prince Edward. The trio studied the entrance to the old rectory and discussed removal of the porch added after construction of the house.

Committee Approves Major Restoration of Museum

By MARG HAYLOCK
Staff Reporter

PICTON — Restoration architect Peter Stokes of Niagara-On-The-Lake is expect- major role in restoration of Macaulay House in accordance with a master plan released recently.

No contract for the work has been signed but the museum management committee has approved Mr. Stokes for the project which is split into three phases spanning a five-year period.

Mr. Stokes, who played a major role in restoration of in work at Upper Canada Village met Wednesday with the Prince Edward Museum management committee to discuss Macaulay House.

Later, in an interview, he said June and July will be "pretty productive months" in relation to the old rectory adjacent to the county museum.

Mr. Stokes added measurements on the property will begin within the next two or three weeks.

Restoration work will begin on phase one in accord with the master plan. No target date for completion of initial stages of the work has been set but Mr. Stokes predicts changes "before the snow flies."

Museum curator James Gooding noted Macaulay House will be opened in the living room area only for tourists this summer.

He added this part of the house can be viewed "eventually this summer" after needed work is completed.

To assist with restoration of Macaulay House the curator is seeking old photographs of the rectory as it may have appeared in various decades.

Chamber Continues Drive For More New Members

TRENTON — A Trenton Chamber of Commerce drive to boost its membership has fallen short of its 150 member goal and has prompted the group to continue the push past its May 31 deadline.

Treasurer Gary Birt said Wednesday a membership drive over the past several months has produced 135 members, 18 more than signed the Chamber roll in 1974.

To date, $7,900 has been collected in dues and represents half of the Chamber's 1975 budget of $14,073.

Mr. Birt said the Chamber is "behind the eight-ball" as far as finances are concerned. He anticipated a deficit year of $3,000, caused mainly by an accumulation of debts over the past two years.

The $3,000 shortage this year is due to the failure of the Chamber to get an $8,000 grant from Trenton council.

"The town only gave us $5,000," said Mr. Birt. "The point is that we needed $8,000 to balance the year off."

Trenton's grant is $3,000 less than the Chamber requested but $1,000 more than it received in 1974.

Chamber officials will continue the push to increase membership in the hope of raising part of needed funds to offset the deficit. Mr. Birt said he expects some new members at the end of this month, when most businesses close their books for the month.

Notice of the continued drive marks the second time the Chamber has postponed an end to the push for new members. May 15 was the original deadline.

County Horse Show Benefits Area Programs

PICTON — Billed as eastern Ontario's premier indoor show the Prince Edward Spring Horse Show will be held at the County Centre June 20 through June 22.

This annual three-day event is co-sponsored by the Picton Kiwanis Club and the Prince Edward Agricultural Society with all proceeds used to fund community projects.

Judges for the 1975 show will be Douglas Rollins of Belleville and Carson McKenzie, Port Hope. Ring Stewards are Creighton Carr and Cris Lockyer.

The show will open Friday night, June 20, at 7:45 p.m. with eight classes scheduled including the Arabian Costume class and the three-gaited saddle horse class.

A highlight of Friday's program will be a steer bucking competition presented this year for the first time.

On Saturday, June 21, the show will begin at 7:30 p.m. and feature numerous horse and pony classes.

The final day of the show, Sunday, June 22, a program of western events will be held in front of the grandstand at Picton fairgrounds.

Athol Township Outlines Summer Rec Program

ATHOL — Athol Township Recreation Committee will promote an active summer program this year including a holiday playground at Athol Central School, Cherry Valley.

The summer playground program will begin soon after schools close next month will be operated under trained leaders Holly Newell and Cindy Ostrander. There will be no charge of participants who join in games, sports, crafts and other activities.

A softball program is being finalized and plans were made recently to improve the diamond. An exhibition game will be held July 13 between members of the recreation committee and radio station CJBQ players.

Fund-raising events planned by the committee this summer include an ice cream social on July 2 and an auction sale at the school grounds on Saturday, July 12. A pick-up throughout the township is planned before the sale and residents will be asked to contribute sale items.

ANDY CARR Trailer Sales BELLEVILLE
We Are The Biggest
We Carry The Best
See Them Now At
99 College W.
APALACHE
GOLDEN FALCON
GYPSY QUEEN
QUINTE KAMPERS
WINNEBAGO
It's our business, not a sideline.
Over 11 Years Service Experience
Open 9 a.m. to 9 p.m.
Sat. 'til Noon.
962-1758

YOUR
INSURANCE MAN
GEORGE ABELL, C.L.U.
SUN LIFE
ASSURANCE COMPANY
OF CANADA
A Mutual Company
63 West Moira Street
DIAL
HOME — [illegible]
OFFICE — [illegible]

REAL ESTATE:

FROSTING
THE CAKE

Ed. McKinney
Realty Ltd.
J. E. McKinney

When the time comes to sell your home, the inevitable question will arise, Which items will stay with the house and which will not? Certain items carry little doubt such as tacked down wall-to-wall carpeting, storm windows, and items permanently attached to the house or property. They normally stay.

It's a good idea to include as many extras as possible. If you'll have no further use for draperies, particularly when they were made for an odd-sized window, be sure to include them. That porch furniture you will have no further use for or that extra lawn mower may be just the "frosting on the cake". The idea of getting something extra is a strong motivating force, especially if it seems well suited to its present surroundings.

One bit of advice. Items should either stay or go! Do not try to sell them to the buyer. The sale of a home is a big enough negotiation without muddying the water.

BUSINESS PORTRAITS
WM. E. RILEY

BELLEVILLE RENT-A-CAR
LOCALLY OWNED & OPERATED
CENTRAL LOCATION
18 NORTH FRONT ST.
All Popular Makes & Sizes of Cars and Some Small Trucks Available.
FROM $4.95 PER DAY, PLUS MILEAGE AND UP
DAILY — WEEKLY — MONTHLY
Norm Hickson — 962-6380 — Stan Strowger

COVER STORY BY BENJAMIN MOORE
MOORGARD®
LATEX HOUSE PAINT
The magic film for wood siding, trim, shingles, stucco, cement, etc.
★SAVES TIME & MONEY—One coat covers most previously painted surfaces.
★EASY-TO-USE—No unsightly lap marks.
★RAPID DRY—Dust and insect-free in less than an hour.
★LASTS LONGER—Needs repainting less often.
DROP INTO
OUR STORE
TODAY!
$14.95
Per Gallon
Also available
in quarts
Moorgard is everything you ever wanted in an exterior paint. And the Moorgard story is much more than a cover story. It's an outdoor story with a beautiful finish.
To get the full story, come in and see us—you'll get free expert advice on all your painting and decorating needs.
THE SIGN OF PAINTING SATISFACTION
Moore PAINTS
Ph. 962-2588
WALKER
HOME HARDWARE
[illegible] FRONT ST. BELLEVILLE

UNDERSTANDING
AUDIO
with
Vic Forsyth
THE TURNTABLE
Question:
What Is Tone Arm Tracking Error?
Answer:
It is the maximum deviation of the tracking angle from the record tangential. The smaller the better. Should be under 2 to 3 degrees.
FOR THE BEST IN AUDIO SEE
CIRCLE TV
"WHERE EVEN THE PRICE SOUNDS BETTER"
QUINTE MALL 968-5325

Geoffrey Mowatt, D.T.
Announces the commencement
of the Practice of
DENTURE
THERAPY
AT
34 BRIDGE ST. EAST
BELLEVILLE
Office Hours 9-5 Mon. - Fri.
PHONE [illegible]

puts a Smile on your wall!
with a CARAVELLE
CORDLESS ELECTRIC CLOCK

CARAVELLE DECOR
This beautiful ensemble comes in the charm and colour of beautiful woodgrain with leatherette black dial and raised markers. Available with or without sconces.
Approximately 10½" x 22". $23.95
With Sconces $39.95
Model No. C131
STROUD'S
JEWELLERY
& GIFT SHOP
206-208 FRONT ST.
DOWNTOWN BELLEVILLE

Canada's Mining Industry Battles Overseas Competition as Well as Recession

By VINCENT EGAN

Business and Consumer Affairs

Analyst

Thomson News Service

Remember when Canada's mining industry was the undisputed world leader?

Our mineral deposits were thought to be unlimited, and the demand for our ores far exceeded the supply.

That's all changed today.

Rich deposits to rival Canada's have been discovered here and there throughout the world, while the demand for metals and minerals has been sharply curtailed.

It all spells trouble for Canadian mining—and no quick, easy end to the trouble appears to be in sight.

The most fundamental problem besetting the industry is the current recession here and abroad, which has trimmed industrial demand for metals and minerals.

An obvious example is the slowdown in car production because of sluggish showroom sales.

This has left the mining companies stuck with high inventories of some metals, and forced them to halt or curtail operations at several Canadian mines and refineries.

Financing these inventories has been unusually expensive for the mining companies, because of the generally high level of interest on short-term borrowings last year and this.

On top of everything else, some provinces have sharply increased the taxes and royalties they impose on mines, while Ottawa has refused to allow these provincial levies to be deducted from federal taxable income.

Mining is a major industry in Canada, as production figures show.

Mineral output in 1974 was valued at $8.5 billion, or 4.6 per cent of our gross national product.

Last year's exports of crude and fabricated metals were worth $8.1 billion. The United States took about half, the United Kingdom 15 per cent and Japan 14 per cent.

Canadian imports in the same category—but mostly in fabricated form—cost us $2.6 billion last year. Our biggest supplier was the United States.

A certain proportion of the imports consist of specialized metals and forms that Canada may never be able to produce economically, but a substantial volume could conceivably be manufactured in Canada for the Canadian market.

Why must we still import as much as we do? Largely because of the inadequate capacity of Canadian steel mills—which is being offset to some extent by current expansion programs.

But any significant further displacement of imports depends upon much greater investment in Canadian steelmaking capacity. And that, in turn, is hampered by Canada's chronic shortage of savings.

The primary mining industry itself will be competing with the steel-makers for capital in the years ahead.

Mines will probably have to invest more heavily in their operations over the next few years—to meet environmental-protection standards required by law, to pay for capital equipment and transportation facilities, and to introduce new exploration techniques that are more effective at lower depths than are the familiar surveying methods.

Some mine operators may decide that the risks inherent in any mining venture are too great to justify the additional capital investment and big tax increases—especially in today's depressed and keenly competitive world market.

But many of Canada's major mining companies have gone through rough times before. Given a reasonable hope of economic recovery in the industrialized world, they ought to be able to survive their current troubles.

The Intelligencer

Intelligencer Established 1834 — Ontario 1870

Published Daily by The Canadian Newspapers Company Limited

45 Bridge St. East, Belleville, Ontario, Canada

GERALD A. MORTON - Publisher H. MYLES MORTON - General Manager

M. H. SWITZER, Managing Editor; W. L. E. McCULLAGH, Editorial Page Editor

R. J. WILLIAMS, Advertising Manager; B. S. LAVOIE, Circulation Manager

A Changing World

The scene is an area drive-in and nearby a young couple sit in their small import waiting for the show to begin. Overhead is a full moon just hours away from eclipse. In the car is the couple's small daughter; about six years old, she is standing in the back.

Soon afterwards the youngster appears to have bedded down in the back seat, which is a good thing for this performance is supposed to be restricted to persons over 18. There is another anomaly: an advertisement on the screen informs patrons there is bottle-warming service at the canteen.

It's a good thing the youngster is asleep for other reasons. As the teenage girl hitchhikers of the French-made film exclaim, on finding what at first seemed to be an empty mansion in the woods, "little did we know what was to happen next." It was the start of another evening's mass entertainment in Belleville 1975-style.

It was what is commonly called a "skin flick," which if put together with an eye to art, social significance and the times in which we live, with an eye as well to the environment or background in which the film is made, can have some redeeming features; they can even be entertaining, after a fashion.

There was little of it in this case. The mansion turned out to be home to a petty thief and some companions who accused the girls of making off with jewellery. What followed was a crude mixture of eroticism, perversion, and sadism. And some present might have wondered if all those young people at the canteen at intermission were 18 and over.

A second feature exhibited some mildly entertaining science fiction with erotic overtones which of course was the intent of the program. It adds up to the new style of exploitation — sexploitation — that has burst upon society. Or what Pope Paul has denounced as "the most ignoble and seductive" of amusements.

The public though must have its right to choose. Movie houses and drive-ins provide other film fare too, some of which can be termed "wholesome." However, there is increasing emphasis on sexual exploitation — often amateurish from a production and acting standpoint — but no less corrupting for that. In these circumstances, the movie houses should be careful about age limits. The same applies to parents accompanied by small children.

Y's Debt

The Belleville Family YMCA is well on its way toward a greater degree of financial solvency.

For some time now city alderman and businessman Ben Corke has been working quietly toward this end.

In doing so he has enlisted the aid of industry and individuals — commercial enterprises and supporters alike who believe in the Y and the work it is doing in this community.

The outcome is that the Y's debt now totals only $3,400.

This is still a fair amount of money, but consider that in February it was $36,000 and a year-and-a-half ago it was $87,750.

The debt is now at manageable, and very probably eradicable proportions. In fact the debt may well be wiped out before long. This will only happen though with more of the same kind of backing; we are sure it will be forthcoming.

At a time of economic recession, this is a sign of the community's underlying stability and generosity.

Viewpoint

Oshawa Times

Community and Social Services Minister Rene Brunelle has taken a tiny step forward in his announcement of changes in general welfare benefits with his plan to encourage mothers to take full or part-time jobs.

(With a logic that escapes us, he announced increased benefits which would still leave a mother and two children getting more via welfare than by working at the province's minimum wage.

The benefits in the case cited would total $423 per month. If the mother worked at the minimum of $2.40 per hour she would bring home 60 cents less in a 31-day month.

Only one bigger step remains. Track down those scott-free fathers and make them help carry the load.

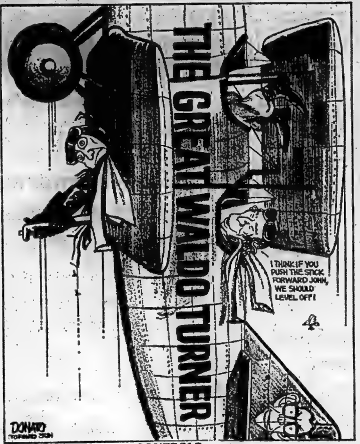
THE GREAT WALDO TURNER
I THINK IF YOU PUSH THE STICK FORWARD JOHN, WE SHOULD LEVEL OFF!
DONATO
TORONTO SUN

CONTROLS

Provincial Scene

Havrot Affair, Denticare, and All

By DON O'HEARN

Queen's Park Bureau

Thomson News Service

TORONTO — Premier Davis has been quoted as saying there is nothing in the PC party constitution or in precedent which would have given authority for Ed Havrot being nominated in Temiskaming.

The premier is a bit loose with his history for there is a precedent of a premier stepping in.

Back in 1955 James Dempsey who had represented the riding for the PC's for three terms was renominated.

But there had been a bit of a scandal in lumber deals which involved Dempsey, and Leslie Frost, as premier and leader of the party, refused to accept him as a candidate. He declared the nomination meeting void.

But the local Tories wouldn't accept this. They held a further nomination meeting a week later and again nominated Dempsey, who went on to again win the seat.

What the premier could have had in mind was that there was no successful precedent and that he could have been playing with a loss of face if he had tried to step in against Havrot.

For the same thing could have happened as with the Dempsey nomination.

It is noteworthy that there has been no criticism from private members of the announcement of the appointment of Arthur Maloney as provincial ombudsman.

One of the standard arguments against the appointment of an ombudsman was that he would be taking over duties which properly belonged to the elected members.

This was the position of J. C. McRuer in his Royal Commission report on civil rights.

The members, however, apparently don't feel this way.

If anything they probably welcome establishment of the office as a potential help to them in their work.

Premier Davis said that the province couldn't adopt denticare now.

He said the cost would be $30 million and there just wasn't the money at this time.

The question is whether this decision will carry through the election.

Both opposition parties undoubtedly will have some form of denticare in their platforms.

And they should be planks with wide appeal.

Particularly to any family that recently has been hit by a dental bill.

And after all, compared to some of our spending today what is $30 million for such a vital service?

Today in History

By THE CANADIAN PRESS

May 29, 1975

The liner Empress of Ireland, pride of the St. Lawrence transatlantic run, collided with a freighter 61 years ago today—in 1914—and sank near Rimouski, Que. More than 1,000 people aboard out of 421 crew and 1,057 passengers were drowned. Boats could not be launched because the ship heeled over at once and sank within 15 minutes. The officer of the deck of the freighter was held responsible for the disaster.

1630—King Charles II was born.

1838—Bank of Montreal issued one penny, now a rare piece.

1950—RCMP patrol vessel St. Roch became the first ship to circumnavigate North American continent.

This Was Politics

Leslie Frost's War with CBC

By DON O'HEARN

Queen's Park Bureau

of The Intelligencer.

Leslie Frost never had much liking for the CBC.

His most common description of the Corporation when its name came up was "damn fools".

Mr. Frost was a man of pecuniary bent. He would never spend a dollar when a nickel might do. And his opinion of CBC spending was roughly equivalent to that of drunken bar flies.

In his early days, however, this was only a dislike. He would go along with the agency. After all he was a politician.

But in his last years as premier he was almost paranoic on the question of the Corporation.

This grew out of a situation in the 1959 election, the last one Frost ran.

It happens that I had a very slight part in it as I was on retainer with the CBC at the time.

The crux of the situation was how Frost could be covered on the election night broadcast.

He would be spending the evening at his Lindsay headquarters and the CBC's problem was that there was no way it could get live transmission out of Lindsay.

It was all right with Liberal leader John Wintermeyer in Kitchener because it could feed through its affiliated station there. And NDP leader Don MacDonald was in Toronto and no problem.

But Lindsay no way.

A month ahead of the election the CBC asked me to tell Frost about this and propose that if he were willing to go for an interview to Peterborough, the nearest point from which the CBC could transmit, it would drive him there and back or even provide a helicopter.

I talked to Frost, explaining that the only possible way he could get on live if he didn't go to Peterborough would be for the CBC to lay a land line from Peterborough to Lindsay and this would be prohibitively expensive.

He didn't seem too concerned at the time, but said he wouldn't leave his headquarters. He had always spent his election nights there and he wasn't going to change.

About a week ahead of the election, however, he publicly raised hell.

It apparently struck him that he would be losing out. Towards the end of campaigns he was always testy anyway. And he let out a blast at the Corporation.

It was intentionally discriminating against him, he said. In federal elections it had always managed to put all three party leaders on live. Yet in his case in the provincial election it wasn't doing this.

The CBC repeated its offers publicly, but otherwise there was nothing it could do but have a live voice interview out of Lindsay (this could be worked with telephone lines) and put this on behind a still picture of the premier out of Toronto.

So on election night this was the way it happened. There were live interviews of Wintermeyer and MacDonald and a voice interview with Frost.

But the situation in the Lindsay headquarters was tense.

For the CBC, with easy access to Wintermeyer and MacDonald switched back and forth and had a number of interviews with them. While there was only the one voice interview with Frost.

There was much grumbling that night and the next morning it was obvious that Frost was furious. And he remained furious. From that date on the CBC had a great problem in getting any co-operation out of him at all.

There was one strange quirk to this situation:

People close to the premier insisted that this intransigent attitude of the premier was not due so much to the CBC's failure to carry him live or even to the fact that he had only the one appearance while his rivals had more.

Rather it was the still picture that he CBC had use of him.

It was a picture that Gertrude Frost particularly disliked and she insisted that this was Corporation intrigue.

She had an extremely powerful influence with the premier, of course. And she wasn't one to forget.

So it was said that his balky attitude of his last years was as much to appease his wife as anything else.

Looking Backward

GLEANINGS FROM OUR FILES OF BYGONE YEARS

20 YEARS AGO

May 29, 1955

The North Sidney Musical Festival sponsored by the South Hastings' Educational Association was held in Stirling theatre recently. Schools taking part were Wallbridge, Glen Marsh Hill, Turner's, River Marsh Hill, Turner's, Ivey Valley and Eggleston.

30 YEARS AGO

May 29, 1945

Spring seeding has been so long delayed because of wet weather that agricultural representatives are suggesting that farmers plant Hybrid corn for a feed crop rather than oats or barley since corn will give a good yield even if planted this late.

40 YEARS AGO

May 29, 1935

Belleville's waterworks system is listed among Canadian cities in a new innovation being formed by the Canadian Section of the Association.

SUBSCRIPTION RATES
By carrier .... [illegible]
Single Copy Sale .... [illegible]
By mail in Canada except where carrier delivery is available
One Year .... [illegible]
Six Months .... [illegible]
Three Months .... [illegible]
One Month .... [illegible]
Where carrier delivery is available:
One Year .... [illegible]
Second Class Mail Registration No. 1794.

The Intelligencer is a member of Canadian Daily Newspaper Association, Canadian Press, The Audit Bureau of Circulations.

Even the Bunny Girls Have Lost Their Bounce as Ulster's Malaise Deepens

By KEVIN DOYLE

LONDONDERRY, Northern Ireland (CP) — On the barrel of an old cannon lying along the historic walls of this ravaged city, two slogans, once profoundly symbolic, are being slowly obliterated by rust and moss.

Written on one side is the strident, traditional Roman Catholic refrain: "No Queen, no Crown, one Pope, our town." On the other is an angry Protestant rejoinder: "Up Paisley, he's our man."

Ironically, although they were probably scratched on the metal several years ago, when Ulster's violence was most overt and spectacular, the sentiments they express now evoke a hint of nostalgia among older, hard-line Catholics and Protestants.

"Then we knew where we stood," said Billy Smyth, a leading Ulster Orangeman. "If you were a papist republican you were our enemy and (Rev.) Ian Paisley was our champion.

"No matter what you think of the actions we took and which we thought necessary, you'll have to concede that there was a strong measure of discipline on both sides. Now that's starting to go, I'm afraid."

He's not the only one who's afraid. During the last six months or so a series of disquieting and deadly developments in Northern Ireland have created a new, deeply-felt mood of unease which seems somehow more unsettling than anything experienced even at the height of the current struggle.

In cities such as Londonderry, Belfast and Armagh, scenes of the worst violence since 1969, there is an almost palpable sense of tension, a fear that old lines of conflict are becoming blurred and that nobody quite knows where he stands anymore.

Joe Cassion, a moderate republican taxi-driver, said: "I used to know exactly what areas it was safe for me to drive in. There weren't many places I wouldn't go but I knew where to be careful.

"It's not like that anymore. You've got Catholics shooting Catholics and Protestants shooting Protestants as well as Catholics and Protestants shooting each other."

The trouble seems to have begun after the provisional, or extreme, wing of the Irish Republican Army called a ceasefire in December and extended it indefinitely in January.

Almost overnight, a plethora of republican murder squads appears to have sprung up to fill the gap left by the provisionals. Informed sources say they are mostly extremely young, between 14 and 18 years old, weaned on violence, out of work and full of hate.

The hatred of the Catholic groups seems directed as much at the provisional leadership, whom they accuse of cowardice in calling the truce, as at Protestant rival gangs. Protestant murder squads now are also operating against their more-moderate leaders.

At the same time a split has developed in the Marxist official wing of the IRA which has been observing a truce with the British forces since 1972.

A break-away group, calling itself the International Republican Socialist Party (IRSP), is widely believed to have killed as many as 20 members of the officials in a feud which has followed the split.

The IRSP has as a prominent leader the former Westminster MP and firebrand socialist Bernadette Devlin, now Mrs. Bernadette McAliskey. A measure of the unease which the group's internal battle has caused came recently when a once-fearless Catholic taxi-driver refused to take a reporter to her country home.

"She's been marked by the officials," he said, "and I don't want to be around when they get her."

New terrorist groups, calling themselves the Catholic Revolutionary Republicans or the Protestant Freedom Fighters seem to spring up daily, voicing confused, conflicting aims and ideologies that sometimes cut across religious boundaries, leaving nobody certain who his enemies are.

These developments, as much as any others in the six-year conflict, seem to have cast a new, deeper pall of gloom over the people in Ulster, who in the past never failed to impress with their buoyancy and unfailing good humor, or "bit of crack" as they call it.

In the burned and bombed-out streets of Belfast, for example, people seldom stop to talk any longer. Most of the pubs have long since been reduced to cinders.

Newspapermen from all parts of the world still climb over each other trying to interview the "established" politicians, usually the last ones to know what's really happening, but otherwise things are changing there too.

The bunny girls, who even six months ago never failed to delight male visitors to the first-floor bar or the rooftop nightclub, seem to have lost some of their bounce.

In the bar, the management has made them put on dresses and even in the nightclub a new, less attractive, though still scantily-dressed group has taken over.

When you ask for Sheila or Joan, who once pretended to give you extra large drinks and special bowls of peanuts, the usual reply is that they have emigrated to New York, Toronto, Sydney or just moved south to the Irish Republic.

Even the 9:30 a.m. British Airways flight to Belfast from London seems to have caught the mood. The coffee and biscuit service has been suspended and now you are offered instead all the whisky you can pay for and drink on the hour-long flight.

The Europa, bombed 23 times in less than five years, is being slowly restored after the latest attack. But only one elevator works and it is usually faster to climb six or seven flights than to wait for it.

At a nearby run-down hotel, a boyish-looking barman, a member of the official IRA, was asked where he obtained the valuable pewter figure he used to measure drinks. He had thought it was cheap tin but hearing of its value, he promptly robbed the store which supplies them and planned to sell them at inflated prices to customers.

Brushing Up

The sea cadets of HMCS Viking in Bancroft are busy preparing under the guidance of Chief Cadet Barry Campbell and Petty Officers Michael James and Ray Kempll for this year's annual inspection.

North Hastings Page

Rollins Promises Aid For Second Bancroft Vet

BANCROFT — Hastings MPP Clarke Rollins announced this week, an additional veterinary fund for the North Hastings area.

The fund, which will be administered by the Veterinary branch, will be made available to the Madawaska-Bancroft Veterinary Unit for a second veterinarian.

At the moment, the unit's only veterinarian, Dr. V. Vasak, is in Barry's Bay, 45 miles north of Bancroft.

When the new veterinarian is located in Bancroft, the ministry of agriculture and food will supplement his income by $7,000 with an additional $1,000 being contributed by the local unit.

The individual fees to the veterinarian will be based on a prescribed equalization schedule with no mileage charges to the farmers.

The ministry of agriculture and food will cover the cost for the mileage.

At the moment no particular date has been established for the arrival of the veterinarian in the North Hastings area.

Cadets Busy Preparing For Annual Inspection

BANCROFT — The 35 boys of HMCS Viking here are busy drilling, cleaning uniforms and practising water skills in preparation for the unit's annual inspection later this week.

The Bancroft Sea Cadets are between 13 and 18 years of age and are under the sponsorship of the Bancroft Branch of the Royal Canadian Legion.

Commanding Officer Ian Davidson, says the boys learn a great deal in the sea cadet program.

In addition to the regular military skills, the youngsters learn canoeing, swimming and sailing as well as having the opportunity to attend a number of sea command summer camps.

This years inspecting officer of the corp will be Col. Angus Duffy of the Hastings County EMO Organization.

Next year, there may be a whole new attraction about sea cadets because "we're hoping to be able to admit girls," said Commanding Officer Davidson.

Marmora Residents Face Only Modest Tax Hike

MARMORA — Village residents here will be relieved to learn that, despite the large increase in Hastings County and County Board of Education 1975 budgets, public school residential homeowners here can expect to pay a modest tax increase of 12.67 mills this year.

"This is a year for holding steady," Reeve Jack Reynolds commented when announcing the results of a recent budget meeting.

Reeve Reynolds said he credits the small increase in the mill rate to three things: A solid financial position as of December 31, 1974, (a surplus of $323.14), government grants and the fact that council scrutinized every item in the budget, cutting it to provision for only necessary expenditures for 1975.

The public school residential rate goes from 128.13 mills in 1974 to 140.80 this year, an increase of 12.67 while the public school commercial rate raises from 143.87 mills in 1974 to 160.72, a slightly higher rate of increase at 16.85 mills.

Separate school residential mill rates will advance from 124.62 last year to 140.15 this year for an increase of 15.58.

Separate school commercial taxpayers are hardest hit — with an increase of 29.06 mills from the 1974 rate of 130.97.

"The village council and clerk-treasurer William Shannon should be congratulated on holding expenditures to the line last year for it enabled us to break even on our 1974 expenditures," Reeve Reynolds said. "This has proven an excellent base for the 1975 budget and is reflected in our modest increased mill rate."

Mr. Reynolds added provision has been made for the expected expenditures on the Marmora arena. Council will be disclosing what those provisions are at a public meeting tonight at the Town Hall which has been arranged to acquaint people with the details of the proposed repairs to the arena.

The public school residential rate is broken down this way: public school — 32.05; secondary school - 34.86; general rate - 37.37; county rate - 30.02 and water 6.50.

The 160.72 mills for public school commercial consists of public school 36.72; secondary 27.62; general rate 43.97; county rate 45.91 and water 6.50.

The separate school residential rate of 140.18 was arrived at this way: separate school 32.43; secondary school 34.86; general rate 37.37; county rate 30.02 and water 6.50.

The allocation for separate school commercial was separate school 36.63; secondary school 2762; general 43.97; county rate 45.91 and water 6.50 for a total of 160.63.

Guild Draws Full House

BANCROFT — The annual meeting of the Bancroft Little Theatre Guild played to a full house this week for the first time in a number of years.

Almost 100 people attended the meeting to elect a new executive and to watch the light-hearted skits presented by the acting members of the group.

The new executive of the guild will be president Jaci Winter; vice-president Don Buskirk; secretary treasurer Betty Hawke; membership chairman, Shirley Coffey, member - at - large John Francis and publicity chairman George White.

Also at the meeting a new set of bylaws was accepted for the guild.

Bean Machine

A recent antique engine exhibit at Hastings County Museum attracted a large crowd and much of the attention was centered around this 1916 bean mill (background) powered by a 1916 Mogul engine in operating condition. They are owned by John Howe of RR 5, Trenton.

Hastings Highlights

Teachers Gather

MARMORA — Carl Pitman, a member of the economic policy committee (EPC) for the Hastings County Board of Education, was guest speaker for the semi-annual dinner meeting of the Federated Women Teachers' Association of Ontario, Unit 2, at St. Paul's Church here Monday.

Mr. Pitman's speech was entitled What Does the EPC Do for Us. He is involved currently with wage negotiations with the board on behalf of the teachers.

WOODS & NOBES INSURANCE AGENCY
WE HAVE MOVED
FROM 298 COLEMAN STREET
TO P.O. BOX 61, 25 BAY DRIVE
MY BUSINESS IS PROTECTING YOURS
Al Nobes

COOL IT THIS SUMMER
WINDOW
AIR CONDITIONERS
Large Volume Means Lowest Prices
R.C.A. - ELECTROHOME
G.E.
RCA
6,000 B.T.U. $179.95
NO MONEY DOWN - 1ST PAYMENT SEPT. '75
Inquire About Our Air Conditioner Rentals
CALL 968-3000
QUINTE MALL
CIRCLE TV
968-5525

LOOK WHAT WE HAVE WAITING FOR YOU AT
THOMPSON'S WAREHOUSE SHOWROOM
SUPER May Sale DUPER
savings
sale
OVER 100 CHESTERFIELDS TO CHOOSE FROM
MAKE YOUR SELECTION NOW AND HAVE IT AT THE PRICE YOU WANT TO PAY!
Biggest Seller On The Market 4-PIECE CHESTERFIELD —Sofa —Chair —Love Seat —Ottoman Now... 499.98
2 PC. ENGLISH PUB STYLE CHESTERFIELD Man. Sugg. List $849.00. NOW .... $620.
2-PC. TRADITIONAL Man. Sugg. List 569.98. NOW ... 399.98
2 PC. COLONIAL CHESTERFIELD Man. Sugg. List 609.00. NOW ..... $399.
2-PC. TRADITIONAL Man. Sugg. List 529.00. NOW ...... $399.
2-PC. TUXEDO STYLE now 259.95
LOVE SEATS from 199.95
Bed Chesterfields
LARGE SELECTION IN STOCK
PRICED TO GO!
THOMPSON'S WAREHOUSE SHOWROOM
Hwy. 14 Off 401
962-7722
ON THE SPOT FINANCING
OPEN FRIDAY TIL 9 P.M.

CP News Roundup

PCs Want Drug Users Controlled

OTTAWA (CP) — Western Conservatives urged Solicitor-General Warren Allmand on Wednesday to suspend the civil rights of accused heroin users in British Columbia while the courts catch up with a backlog of more than 800 major cases.

John Reynolds (PC—Burnaby-Richmond-Delta), alleging that users on bail are committing more crimes, asked that bail be suspended in all heroin cases.

Mr. Reynolds said the War Measures Act had been used to quell terrorism in Montreal and similar tough measures should be used in Vancouver, which has the worst crime situation in Canada.

"I think we have to take some serious action and take some static from the human rights people," he told Mr. Allmand during a session of the Commons justice committee.

Eldon Woolliams (PC—Calgary North) said the right to a jury trial might be suspended and a special court set up to handle the two-year backlog of cases.

Mr. Allmand agreed that the situation is bad. One problem was that police were tied up watching witnesses who might be harmed.

RCMP Commissioner Maurice Nadon said the situation is improving now that the British Columbia attorney-general has agreed to preferred indictments in the heroin cases, getting them into court faster.

Douglas Uneasy

OTTAWA (CP) — Signing of a financing agreement for export of a reactor to South Korea brought renewed concern Wednesday over the spread of nuclear technology and materials.

"If there is a trouble spot in the world now, its South Korea," T. C. Douglas, the New Democrat energy critic, told the Commons national resources committee.

Big Sum Loaned

OTTAWA (CP) — Canadians have lent almost $1.5 billion to 87 countries and a couple of agencies in the last 10 years for little or no interest, figures released in the Commons show.

Egg Body Saved

OTTAWA (CP) — A commitment by Agriculture Minister Eugene Whelan has averted the possibility of the Canadian Egg Marketing Agency (CEMA) dissolving, agency general-manager Max Roytenbergh said Wednesday.

Mr. Roytenbergh would not reveal details of the commitment. However, the agency had been seeking to halt imports of low-priced U.S. eggs which could hurt domestic producers.

Must Register

TORONTO (CP) — Labor Minister John MacBeth announced Wednesday a regulation has been established under the Construction Safety Act, requiring registration of construction companies and details of the work in which they are engaged.

OUT OUR WAY By Neg Cochran

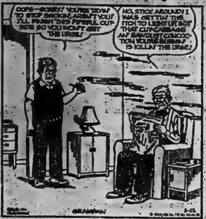
OOPS—SORRY! YOU'RE TRYIN' TO STOP SMOKIN', AREN'T YOU? I'LL FINISH THIS PIPEFUL OUTSIDE SO YOU WON'T GET THE URGE!
NO, STICK AROUND! I WAS GETTIN' THE ITCH TO LIGHT UP, BUT THAT CUT-CABBAGE AN' SAWDUST CONCOCTION YOU'RE BURNIN' IS KILLIN' THE URGE!
GRAHAM
5-22

Admit Abortions

MONTREAL (CP) — At least 135 doctors in Quebec have signed a declaration admitting they performed abortions or helped women get them illegally, a spokesman for the group said Wednesday.

"It is the first time such an important group of doctors in Quebec have made such a clear and committed stand on the abortion issue," Dr. Henri Bellemare told a news conference.

More Hit-runs

OTTAWA (CP) — More than 165,000 hit-and-run accidents were reported last year in Canada, perhaps reflecting the impact of the 1969 breath-test law.

Other indications in Statistics Canada figures on traffic in 1974: A declining number of fatal accidents and a rising number of convictions for driving while disqualified or suspended.

No French Officer

OTTAWA (CP) — The Canadian Union of Postal Workers accused the post office Wednesday of deliberately delaying the appointment of a staff relations officer to handle grievances from Quebec.

"There hasn't been one French grievance heard for over two months now because the post office has not replaced the person who heard grievances in the past," said Andre Marceau, national chief steward of the union, in a news release.

New Election Head

TORONTO (CP) — Gerald Caplan has taken over as chairman of the Ontario New Democratic Party's election planning committee following the resignation of Jo Surich, NDP provincial secretary Gordon Vichert announced Wednesday.

Mr. Surich resigned in order to run as party treasurer, a press release indicated.

Gandhi to Visit Cuba

HAVANA (Reuter) — Indian Prime Minister Indira Gandhi will pay an official visit to Cuba next month, official sources said Wednesday. Mrs. Gandhi is expected to leave New Delhi on June 15 to attend a meeting in Mexico City to celebrate International Women's Year.

Hydro to Borrow

TORONTO (CP) — The Ontario government says it plans to seek $250 million on the New York market on behalf of Ontario Hydro.

Allmand Orders Mounties To Probe CIA in Canada

OTTAWA (CP) — Solicitor-General Warren Allmand ordered the RCMP on Wednesday to investigate allegations that the U.S. Central Intelligence Agency (CIA) operated illegally in Canada.

Mr. Allmand described as "serious" allegations at the Commons justice committee by John Reynolds (PC—Burnaby-Richmond Delta).

If it was found that the CIA was operating illegally in Canada, the matter would be turned over to external affairs.

His comments came as Mr. Reynolds read portions of an affidavit from Virginio Gonzales, a Mexican who said that he operated in Canada on behalf of the CIA.

Mr. Allmand said policy is for the CIA to inform the RCMP when an operative is coming to Canada. However, there have been a number of reports of CIA agents and informants operating in Canada without RCMP knowledge.

Mr. Gonzales alleges he was ordered to monitor the activities of a Howard Hughes employee, John Meier, in 1969 after Meier foiled an attempt to compromise Senator Edward Kennedy in Las Vegas.

The agent began personal surveillance of Meier in early 1972 and between then and 1974 his activities took place in Canada.

Intertel, owned by Hughes and heavily involved in Canada "found him (Meir) in the Vancouver are," the affidavit says. The inference is the Meier called someone in the U.S. on a line bugged by Intertel.

"I learned that Meier had applied to be an immigrant to Canada but (I) was told by Intertel that they could block this easily," it says. "I was warned to be careful about involvement because the contacts were at a low level in immigration."

In early 1973, Mr. Gonzales said he was told by Intertel a meeting had been arranged between Meier and "a Mr. Cowley of Vancouver immigration on Feb. 6." Meier would be served with a writ outside Cowley's office in a move to embarrass him with immigration.

Mr. Gonzales said he again entered Canada Dec. 2 as Meier met John Reynolds at the member of Parliament's office.

"It was arranged that we should have our own Conservative contacts pull Reynolds away from Meier but this did not work out," the affidavit says.

NDPer Says CIA Agent Beats Deportation Order

OTTAWA (CP) — Immigration Minister Robert Andras, under attack for allowing a former South Vietnamese general into the country, faced a new barrage Wednesday about an alleged CIA agent given landed immigrant status.

Derek Blackburn (NDP—Brant), who has been grilling Mr. Andras about Gen. Dang Van Quang, asked in the Commons about Nelson Bardico.

Mr. Blackburn told reporters later that Mr. Bardico arrived in Toronto in 1972 from Uruguay, "where he was working for the CIA." He was ordered deported a year later "but he made a direct appeal, as opposed to a public hearing, and in the meantime he went out and bought a $37,000 duplex."

"It didn't look as though he expected to be deported."

The deportation order was quashed, "and Bardico seems to have gone underground."

Meanwhile, Mr. Blackburn said that "other names are trickling in" and that it appears Canada has become "a dumping ground for these types of people."

Mr. Blackburn has referred to Gen. Quang, who now lives in in Montreal, as "the epitome of everything that went wrong in Vietnam."

WE SELL NEW
1975 LAWNBOYS
STAN'S FIX-IT SHOP
2 Miles East of Hospital
968-9275

SHETTEL'S
OF TRENTON
14 Dundas St. (at Frederick)
● Gifts ● Crafts ● Wool
Hobby Supplies
Open 6 days a week 9-5:30
Fri. till 9 p.m.
392-5811

Visit WHITES Today
KEEP COOL!
ELECTRIC FANS
EXTENSION CORDS
2 and 3 wire
WHITES DOMINION HARDWARE
220 FRONT ST. 966-4555

MOVING

across town or across the street can be trouble-free. We'll help you plan . . . do the packing and unpacking if you wish. Our men handle everything as though it were their own. We've been in the business of moving families to bright new locations since 1928. We know what you expect. Efficiency and reasonable costs. Let us give you a free estimate — no obligation.

FOX CARTAGE AND STORAGE LTD.
A Division of Tippet-Richardson Ltd. "The Friendly Movers"
Agents: Allied Van Lines

FUR
storage
cleaning
repairs
962-4911
Woodley's
273 Front St.

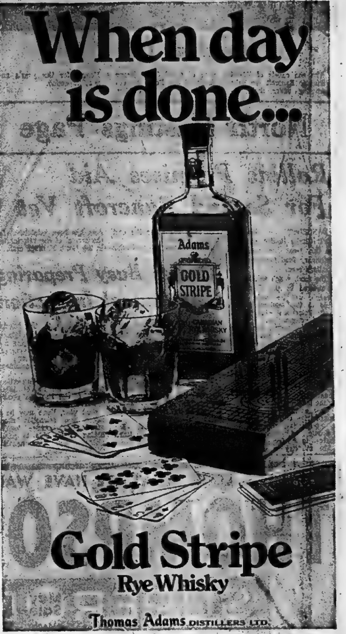

MAY Specials
AT BUD GILL APPLIANCES

CHEST TYPE FREEZERS
9 cu. ft. $237.
12 cu. ft. $267.
20 cu. ft. $327.
23 cu. ft. $347.

Franklin Fireplace Heaters
Special For Cottages
$299.

20" PORTABLE COLOR TV
ELECTROHOME SPECIAL
$499.

DISHWASHER
Front Loading, Portable.
One Only In White .... $349.
WHIRLPOOL GARBAGE COMPACTOR
One Only ... $249.

REFRIGERATORS
10 cu. ft. Dial Defrost .... $289.
13 cu. ft. Moffat 2 door, automatic defrost .... $399.
13.8 cu. ft. Westinghouse, white only .... $399.
15 cu. ft. Gold, One Only Special .... $499.

GOOD BUYS FOR THAT GOOD FEELING...

OPEN THURSDAY & FRIDAY
NIGHTS TO 9 P.M.
260 COLEMAN ST.
962-8377
Free Parking At Rear of Store

Bud Gill
APPLIANCES
LTD.
COLOR TV - STEREO

SEE OUR SELECTION OF
AIR CONDITIONERS
FOR UP AND DOWN OR VERTICAL WINDOWS -
5, 6, 8 AND 10,000 B.T.U.

Timmins Man ONT Head

KINGSTON, Ont. (CP) - Ontario denturists will not have to take up-grading courses to obtain permanent licences, says a letter issued this week by the ministry of health.

The letter from Barry Lowes, chairman of the ministry's governing board of denture therapists, said failure to secure den- The letter also said the board has set up an advisory committee for continuing education and voluntary courses will be offered in the fall.

Legislation was passed last spring allowing denture therapists to sell full dentures with tists as instructors caused cancellation of the courses.

out supervision and partial dentures under a dentist's supervision.

THAT FLAMING BALLOON

FREMONT, Mich. (AP) — Balloonist L. Herb Kursman was sent to hospital after his balloon caught fire and fell on top of him. He was flying his balloon when it suddenly began plummeting to the earth, then ... enveloped in flames.

It's a Shad Story

TORONTO (CP) - Fish experts say recent hot weather has created one of the worst years for deaths in Lake Ontario of the Atlantic Ocean fish, the alewife.

Rapid changes in water temperatures caused mass deaths, which means massive shoreline cleanups to get rid of the smell of rotting fish.

E. J. Crossman, curator of ichthyology at the Royal Ontario Museum and co-author of a book on fresh-water fish, said this year has been the worst that he has seen.

Jack Christie, director of the Lake Ontario unit of the fish research branch of the ministry of natural resources, said the alewife has simply not adapted to the lake. It first appeared in Lake Ontario in the late 1860s and moves to shallow from deep water to spawn in the spring.

CHILDREN AS PEOPLE

TORONTO (CP) — An eight-part study called The Status of Children in Canada will begin Monday, May 28 at 10:30 p.m. on CBC television. Hosts are Paul Soles, Ed Reid and Rita Deverell.

Drop Denturist Classes

TORONTO (CP) — Roy K. McChesney of Timmins has been named acting chairman of the Ontario Northland Transportation Commission, a spokesman for Premier William Davis said Wednesday.

His appointment, approved by cabinet and effective Wednesday, fills the vacancy left by the firing eight years ago of Ed Havrot (PC—Timiskaming) over derogatory remarks about Indians in Northern Ontario.

Mr. McChesney, vice-president and general manager of Rudolph-McChesney Lumber Co. Ltd., has been a commissioner on the board since Aug. 7, 1974.

Home and Cottage Plumbing Supplies

FOR UP TO 70-FT. DEEP WELLS
149.95
With 3.8-Gal. Pressurized Tank

⅓ H.P. JET PUMP
Water System with Tank

Heavy-duty cast case, life-lubed motor with overload guard, auto-pressure control, improved impeller system, easy conversion for deep or shallow wells. Well-X-Trol tank has equivalent capacity to 10-gal. standard. 115-V, AC. . 149.95

We also carry more powerful pressure pump systems. See your Canadian Tire Dealer!

CANADIAN TIRE

INDOOR HOT and COLD
½" COPPER PIPE

TYPE 'M' 3.24 12-Foot Length
Type 'L'—12-Ft. Length $5.04

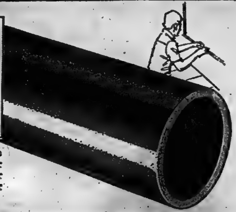

All your indoor and outdoor plumbing needs under one roof—at Canadian Tire! We also carry ¾" Type 'K' copper pipe and 1¼", 1½", 3" Drainage, Waste and Vent copper pipe PLUS a complete range of fittings for all copper plumbing needs. Stock up now at Canadian Tire!

BATHROOM BUYS!

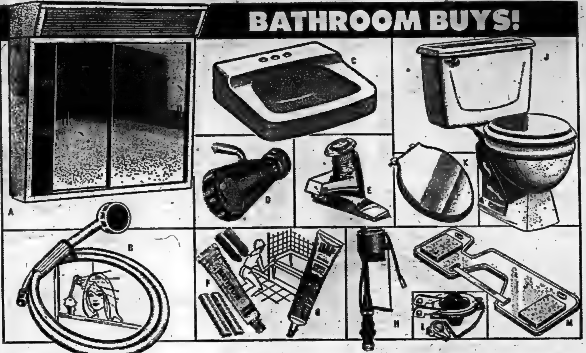

A. Bathroom Mirror Cabinet
4-light fixture, twin sliding mirrors. 24 x 23 x 4". Less bulbs. 37.99

B. DeLuxe Hand Shower
Built-in diverter valve, adhesive-backed wall bracket, vinyl hose. 16.49

C. Bathroom Basin
19 x 17" anti-splash rim. White, Avocado, Gold color. Less fittings. 19.49

D. Adjusta-Spray Shower Head
Slim-look chromed brass design. Positive adjustment. Value-priced at. . 6.99

E. Mastercraft 4" Faucet
Fits standard 4" centre supply. No-drip style. 36.99
As above: with pop-up drain. $44.59

F. Ceramic Bathtub Edging
Ceramic pieces, flexible Silastic caulking. Black, white, beige and pink. . . 7.49

G. Kwik-Seal Caulking
For bath and tile. Waterproof, excellent adhesion. 6-fluid ounce tube. 1.79

H. Fluidmaster Ballcock
Hydraulic operation. Non-corroding plastic. Fittings for all tanks. 5.49

J. Reverse-Trap Toilet
Chip and stain resistant. Less seat. White 40.99
As above: Avocado or Harvest Gold $53.95

K. Plastic Toilet Seat
Avocado, black, blue, gold, pink or white. Hi-impact plastic. Only . . . 8.49

L. Toilet Tank Flapper
Replaces regular toilet ball. Fits overflow tube. Universal fit. 1.95

M. Toilet Tank Drip Tray
Traps condensation, helps keep floors dry. Fits under close-coupled toilet. 2.19

Water Purifier

58.95
Under-Counter 'Sterasyl'
WITH SUPER CARTRIDGE

Gives up to 60 g.p.h. of safe, pure drinking water from lake, river or well.* Water passes through the Super cartridge to remove odors, tastes and cloudiness...kills harmful bacteria. Easy to fit—no soldering or cutting. Chromed faucet.

*Degree of pollution determines frequency of cartridge renewal.

A.B.S. PIPE
For drainage, waste & vent

6.79 1½" diameter 12-Ft. Length

1¼" Diameter 12-Ft. Length 6.97
3" Diameter 12-Ft. Length . . . 19.39

C.S.A. Certified for Indoor Drainage Systems

Easy-to-use, no-rot ABS pipe is tough, durable yet lightweight. Needs no solder. Value-priced!

See your Canadian Tire Dealer for a complete range of fittings and plastic pipe for all your plumbing needs.

Potpourri Portable

73.50
Easy-clean ABS plastic. 18 x 19 x 14½" high. Self-contained, no plumbing required. Standard model.
16-Oz. Liquid Gold Chemical 1.99

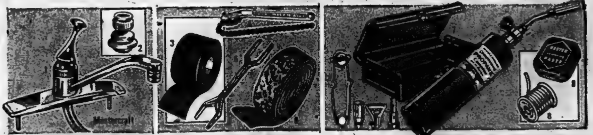

1. 8" DECK FAUCET
CSA certified. Chromed brass. 34.95
As above: with hose spray attachment. $43.95

2. SWING & SPRAY AERATOR
Non-corrosive plastic. Non-clogging design. 2.19

3. PLUMBER'S ROLL
Grit-surfaced cloth 1" wide x 10 yards. 2.89

4. CHAIN WRENCH
Gives non-slip grip on piping. 3/8 to 3" capacity. 14.79

5. 3-IN-1 SPUD WRENCH
Malleable iron construction. 1¼, 2, 2½". 2.89

6. PIPE WRAP
20-Ft. roll x ¾" wide. Polyethylene backed. 1.39

7. PROPANE TORCH KIT
14-oz. propane cylinder. Handy metal tote case. 10.59

8. ACID-CORE SOLDER
For general use. 1-pound spool. Stock up now! 3.29

9. SOLDERING PASTE
For all metal soldering—except aluminum. 2-oz. tin. .45

Extra Savings!
Cash and Carry
BONUS COUPONS

CANADIAN TIRE
CANADIAN TIRE
ASSOCIATE STORE

DON JONES LIMITED
348 COLEMAN ST. DIAL 968-6701

Apply now for a Canadian Tire CREDIT CARD

OPEN ALL DAY WEDNESDAY - THURSDAY & FRIDAY NIGHTS UNTIL 9.00 P.M.

ALL IN THE FAMILY/by Isabel Huggan

Look Back at Childhood For Clues to Friendship

How many friends do you have?

To answer that, you need to know what I mean by friends.

If friends are persons with whom you've never quarrelled, with whom you attend the same church, school or job, or with whom you share the backyard fence, then you may have 30, or as many as 200.

If I mean the sort of friends you invite to dinner parties, or the ones you write to more than three times a year, then the list goes down, doesn't it?

And if we're talking about the individuals for whom you don't ever "put on the dog," with whom you are absolutely open and trusting and to whom you would turn if you were in trouble . . . then how many is that?

Not very many? Don't feel unloved. It would be unusual to have more than two or three.

Henry Brooks Adams, a 19th century American writer put it this way: "One friend in a lifetime is much; two are many; and three are hardly possible."

Yet, when you look back to your childhood, doesn't it seem you had more "best friends" then? Sometimes they lasted for a season, sometimes for a decade, but somehow we were able to form stronger, more interdependent relationships before we grew up and became more choosy.

Many of you must have been like the kids in my neighborhood the summer I was 12. It was the rage that year to become blood brothers or blood sisters. We went round pricking each other with pins as if we were party balloons, holding bleeding fingers together and repeating vows as if our lives depended on it.

Our mothers breathed sighs of relief when none of us came down with jaundice or lockjaw, and school began that autumn with a rash of new alliances in the classroom, kids who shared colored ballpoint pens and secrets.

Oddly, or perhaps not oddly at all, these pacts were never made between boys and girls. (We had to wait a few summers before those alliances began.)

Odd, too, is the need for affection that shows itself in this primitive way, to make the friends we love most into relatives ("She's just like a sister to me") and to compliment our relatives who are favorites by calling them friends ("My sister has turned out to be a real friend").

In these times when little is certain, when the patterns of our lives are fragmented, there are few emotional securities to hang on to. We move from place to place, we change jobs, we climb the social ladder, we leave old beliefs behind us and we have few guideposts any longer to show us where to go.

Perhaps now is when we need friends as never before. Perhaps we should do whatever we can to bring back the intensity, generosity and total acceptance that was part of those "blood brother days."

We may never have a lot of close friends again — and that may not be a bad thing anyway — but we can do a lot to make the friendships we do have a meaningful, valuable and lasting ones.

Where do we start? Pick up the phone, or pick up your pen, and get in touch.

It hurts less than a pin.

Mr. and Mrs. Allen Arenberg

Arenberg — Dunning

In an evening ceremony, held at St. Margaret's-on-the-Hill Anglican Church, Karen Jean Campbell Dunning married Allen Ronald Arenberg. The service was conducted by Rev. Peter Tett.

The bride is the daughter of Jean and Vince Campbell of 173 Pine St., and the groom is the son of Elsie and Robert Arenberg of RR 2 Bridgewater, Nova Scotia.

The bride, given in marriage by her brother, Bob Campbell, wore a pink gown and matching hat. She carried a bouquet of pink and white carnations and yellow baby roses.

The maid of honor was the bride's sister Gail Hadley. She wore a white swiss dotted gown, a white hat, and carried a corsage of white daisies.

The best man was the groom's uncle, Ron Monroe, and Arthur Willis served as usher.

A buffet dinner and dance was held at the Hillcrest Community Centre.

After a trip to New York state, the couple will reside at RR 5 Jeffrey Drive, Trenton.

Old Lace Displayed

TORONTO (CP) — Examples of Victorian handmade and machine-made lace will be on display at Toronto's Mackenzie House until Sept. 30. The exhibit depicts the varied uses of lace during the 19th century.

Thirty Years at Job

TORONTO (CP) — Exactly 30 years after she joined the Toronto Police Force, Policewoman Mary Anderson, 57, has retired. She has served in morality, fraud and youth-work squads and the courts. More than 100 fellow officers honored her at a retirement party.

People and Events

The 53rd annual convention of the Kingston Diocesan Council of the Catholic Women's League (CWL) was held recently in Kingston.

Attending from Marmora were Wilma Brady, Ina March, Marilyn Maloney, Isabel O'Connor, Leona Brady, Beverly Maloney and Jean Hanley.

Also present were Lillian O'Connor, Provincial Treasurer, and Dorothy Meehan, Diocesan first vice-president.

One of the guest speakers, Rev. R. B. Clune of the Catholic Church Extension Society, with the aid of a slide presentation, depicted the work of missionary priests and lay people in Northern Canada.

Guest speaker at the banquet, Sister Joan Whittingham, religion consultant from the Hastings and Prince Edward Counties Separate School Board, chose the theme of the convention "Harmony with God, within ourselves, with others" as her topic. "We should be less serious in our daily lives and should laugh more" she said. "And when we truly give of ourselves to others we shall live in harmony".

This year's convention was hosted by St. John's CWL in Gananoque.

SPECIAL GUEST

Local members of the National Farmers' Union recently welcomed Mrs. Parker Rockwell, Troy, Michigan, a special fellowship exchange guest from the Farm and Garden Association of the United States. She was entertained at a pot-luck luncheon in Shannonville along with Elva Kerr, women's advisory member of the NFU. District 3 women's director Marie Bright introduced Mrs. Rockwell who outlined the history of the 60 year old organization. She will visit other Canadian centres through the month of June.

ROBERT C. NUTTALL, son of Mr. and Mrs. J. Nuttall of Lesley Drive, graduated from the University of Windsor Law School on May 25, with an L.L.B. Degree. Mr. Nuttall is a graduate of York University with a .A. in economics and also of Hillcrest High School, Thunder Bay. He will be Articling with The Law Firm of Holden and Murdock, Toronto, Ont.

Engagement

Mr. and Mrs. John Robson, RR 2, Stirling, are happy to announce the engagement of their eldest daughter Susan Patricia to Denton Lewis, son of Mr. and Mrs. Lyle Lewis of RR 1, Foxboro. The marriage will take place Saturday, June 28, at 4 p.m. in Foxboro Emmanuel Church.

SEVEN SEAS SHOP
(Cobourg Limited)

20% Off
● SPRING COATS ● SUITS
● JACKET DRESE

968-2835
(GOLDEN MILE PLAZA)
214 NORTH FRONT ST.
OPEN MONDAY TO SATURDAY
9:00 A.M. TO 5:30 P.M.

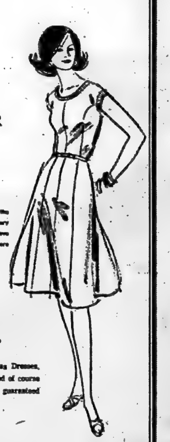

SPECIALIZING IN DISTINCTIVE FASHIONS FOR WOMEN
JACKSON-METIVIER

NEW ARRIVALS
COOL SUMMER DRESSES

A New Selection
Hand Picked

Our Buyers have just returned from the fashion market with the very best and very newest stylings in summer fashions. They have carefully picked — and they are in the store now — Please come in and see.

Junior 5-15
Misses 8-20
Half Sizes 12½ to 24½

$17. to $95.

Sunny Dresses, Halter Dresses, Bras Dresses, Tailored Classics, Jacket Dresses and of course all those smart new styles that are guaranteed to attract the eye a any occasion.

Your Chargex, Master Charge or J&M All Purpose Charge Welcome.

Jackson-Metivier Ltd.

OPEN THURSDAY & FRIDAY NIGHTS 'TIL 9 P.M.

DOWNTOWN BELLEVILLE 265 FRONT ST.

AROUND TOWN with LANA ROBINSON

(. . . an advertising feature designed to keep you better informed of what's new around town.)

I'm going to be on vacation for a month and my column will be done by Nancy Munden, a Loyalist graduate and a pride and joy of my advertising class. Next week, you'll see her picture up there. Happy Reading!

Pet Care In Summer

The Tropical Gardens Pet Shop at 301½ Front St., Belleville, has some timely hints for taking care of your pets during the summer. Remember when it's hot and humid all pets need more water. Replace it often with fresh cool water. And don't forget the tiny animals; the gerbuls, hamsters and mice. They need a lot more water during the summer and less food as they won't eat as much. If you have a bird, it too will appreciate water often during the summer months. A tip here for aquarium owners is to turn up the temperature in your aquarium two degrees during the summer to save your tropical fish from fluctuating temperatures when the outside temperature goes up during the day and down at night. If you have any questions on pet care the friendly staff at the Tropical Gardens will be pleased to advise you.

A New Economy Car

Vader's Car Sales, 21 College St. W., Belleville and the Datsun car company have a new slogan, "Have we got a car for you." Well they certainly have. Now here is a real switch. This is an economy car WITHOUT all the extra frills that the other car companies are always bragging about. This new car is the Datsun B210S ("S" for "special" model) and it will save you hundreds of dollars as compared to other competitive models. Mileage test have shown no other competitive model gets better gas mileage than the Datsun B210. Come in and test drive this new Datsun B210S with its 1397cc engine, unibody construction and power assisted front disc brakes. Then talk to the sales people at Vader's in their air-conditioned offices. After all, "all you really need is a Datsun."

A Beautiful Home on East Hill

The good weather has arrived and it's the time of year when families often consider a move. Well consider this new listing with Gord Roblin Real Estate, 117 N. Front St., Belleville. The home is situated in a prestige area of the east hill, is close of Moira Sr. Secondary, Clark Public School, St. Joseph's separate school and the Y.M.C.A. This good size family home is a four level side-split, with four bedrooms, two floor to ceiling fireplaces — the one in the living-room is of angel stone. A large "pie shaped" lot gives you an ample side yard. Call 968-6475 today and have an agent from Roblin Realty show you this house on Vine Cres. It's worth considering.

There's Still Time To Plant Annuals

The hot spell seems to be over for awhile and now would be a good time to get your plants in the garden. The Sidney Inn, 263 West Moira St., Belleville has a wide range of good healthy stock from which you may choose. Beautify your flower beds with a wide range of annuals. Finish planting your vegetable garden with healthy tomatoes, cabbage, peppers and more. And if you're in a new home, or perhaps some of your evergreens were winter-killed, the Sidney Inn has a good selection of sturdy junipers and ever greens for your garden. Remember, the Sidney Inn is open seven days a week to serve you.

Special Carpet Prices

Wrays Home Furnishers, 306 Front St., Belleville have some very good buys in carpeting this week. If you are looking for carpeting to put in your brand new home, or just looking for a change, come in and view the wide selection at Wrays and talk to their experienced staff. You will find reduced prices on short shags, Saxony twist, carved, patterned and printed design carpets. A very good buy is hardtwist carpet of either propylon or acrylic at $9.88 a sq. yard. The colors range from golds, browns, rusts, green. Experts at Wrays will install this carpeting in your home, complete with separate undercushion, for only $12.88 a sq. yard. Check Wrays for your carpet needs.

Getting Ready For Summer

Most everyone realizes the hair problems that arise in the summer. Studio 231, 231 Front St., Belleville has a solution. A charming wig boutique with styles and colors to suit everyone. These easy-care wigs may be worn to and from the beach with little fussing. If your hair is limp and lank from swimming or too much exposure to the sun, don't turn down a last minute engagement, but pop on a wig from Studio 231. They have two new models in their shop this week. Both are short with lots of loose curls, right in style with the new curly look. And while we're thinking of summer, don't forget that white is always fresh-looking and suitable. Studio 231 has a good selection of white pantsuits, dresses and skirts. You'll forget your summer problems when you visit Studio 231.

A Wedding Gift Idea

June is nearly upon us. If you're trying to decide what to buy a bride and groom for their summer wedding, then let Belleview Glass and Mirror make a suggestion . . . A Mirror makes a beautiful, lasting gift and in their store, at 354 Pinnacle St., Belleville, they have over 70 different styles and price ranges from which to choose. The bevelled plate glass mirrors range from plain to ornate, with floral cut patterns to gold framed corners. A particularly effective mirror is a simple oval one in a lovely wooden frame. These come in various sizes and colors of frames, all of which are kept in stock. The staff of Belleview Glass and Mirror will be pleased to assist you in making a choice.

Gems Around The World

W. Wonnacott and Son Jewellers, 247 Front St., Belleville serve you not only with the finest jewellery, but also with the latest information. Mr. and Mrs. Wonnacott have recently returned from a National Convention of Canadian Jewellers at Quebec City. One of the highlights of the convention was an illustrated gem identification lecture by Bert Krashes of the Gem Institute of America, New York. The lecture dealt with changes in the gem market around the world and factors affecting the value of precious stones. The lecture was followed by actual gem identification, which was done in small groups. A second highlight of the convention was a jewellery fashion show planned by the Diamond Information Centre and DeBeers in which the latest diamond jewellery was shown for both men and women. The Wonnacotts felt it was a most informative program.

Easy Summer Listening

Superior T.V., 103 Cannifton Rd., Belleville, besides being a "superior" T.V. repair service, also sells quality radios, T.V.s and stereos. They sell Fleetwood which has a less expensive line of stereo components. You can buy a combination radio-record player from $200.00. Other units are available with eight track tape decks and extra speakers too. Superior also handles Hatashi stereo equipment, its premium line. You can pay anywhere from $500. or $800., to $2000. or $3000. for a unit. The AM-FM receiver is completely separate from the bigger more powerful amplifier and extra speakers are available. Consult the men at Superior T.V. They stand behind their products.

Dining-Out Pleasure

We recently had a camping weekend, which is good family fun, but not always a holiday for Mother. Returning in the late afternoon, it was decided that Mother should be treated to dinner out after all her efforts, sunburn and bug bites. What better place to go for a quiet relaxing meal than the Inn On The Bay in Picton. It's but a pleasant drive from Belleville or Trenton. The food and service are outstanding. For the special times, or anytime, treat your family to dining excellence. Give a happy weekend a perfect ending at the Inn on the Bay.

Good feeling fashions
in HARD-TO-FIND-SIZES
18-20-22-24.

Soft pastels for Spring in pucker texture combined with plain knit, Easy-care, 100% polyester. Both styles in pink, light blue, white.
• Dress and jacket:
sizes 18, 20—$35.00
sizes 22, 24—$38.00
• Dress-permanent pleated skirt:
sizes 18, 20—$29.98
sizes 22, 24—$33.00

Pennington's
Where fashion has NO size limit
QUINTE MALL - BELLEVILLE

Ann Landers

Facts About Artificial Insemination

Dear Ann Landers: My husband and I have been married eight years. We've been trying without success for at least three years to have a child. My gynecologist suggested that my husband have a sperm test. Reluctantly, he agreed. The results showed he has a very low sperm count. Is sexual intercourse involved? How does a couple go about picking the donor? What if the child is born deformed. Would we have to keep it? Please answer.—Empty Cradle In Pa.

Dear E. C.: Yes, artificial insemination really works. There are approximately 250,000 people alive today who were conceived that way. No intercourse is involved. The sperm is injected with a syringe.

The couple doesn't select the donor—the doctor does. Usually it is a medical student.

There's always a chance the child will not be normal, but it's very slight. Only two or three per cent of all children born have a congenital deformity.

Yes, you would have to keep the child. Once you become pregnant it's your baby.

Dear Ann Landers: There's another side to the Babysitter Dilemma. As a young mother who has been looking for two years for one conscientious, dependable person to sit with my children, may I speak my piece?

I'd like a sitter who arrives on time, and alone—not with a girlfriend who, between the two of them, will eat everything in sight, including jars of caviar and cans of pineapple.

Is there a sitter alive who can be trusted not to have her boyfriend over the moment we leave the house?

Last minute cancellations have ruined more than one evening for my husband and me. Why can't a sitter provide a substitute (even her mother) if she is unable to make it at the last moment?

Where is a sitter who will stay off the phone for 10 minutes so I can get through if I want to check on my children?

One major complaint from the sitter who wrote to you was that people expect maid service. I don't.

I've had several sitters who expected ME to clean up after them. I'm sick of finding potato chips ground into my rugs, pop stains on my kitchen curtains, wet glasses on mahogany tables and ink scribblings on my white telephone.

Please don't suggest a baby-sitting service. My last four came from there. All they do is demand higher wages. Sign me—Still Looking

Dear S. L.: Have you considered an older woman or a college student? I recommend you try.

Dear Ann Landers: I have a friend (my age, early 80s) who is becoming very hard of hearing. He gets annoyed when he attends group meetings and can't hear the speaker. He has gone up to several speakers and told them they "mumble" and suggested that they take elocution lessons. Recently he complained to the custodian of the hall that the audio doesn't work and needs replacing.

It's always someone else's fault. Why can't he accept the fact that he is getting deaf? Should I recommend a hearing aid?—Sioux Falls Reader.

Dear Sioux: Go ahead. But I'll bet anything he won't hear you.

Doris Clark

Unmarried Mother Favors Adoption

Dear Doris: Two months ago I gave birth to a beautiful baby girl. I am 17 and unmarried; my parents helped me and I let my baby be adopted.

My worker, of course, couldn't tell me who adopted her but she did say my baby's parents are mid-twenties and have a three-year old adopted son.

Of course I'm sad that I'll never know my girl but I'm glad that she has a real family who will love her and can support her properly. I would like to say "thank you" to the wonderful people who have love in their hearts for such children as mine.

Doris, I am an adopted child. I've found such a good life with my Mom and Dad. I'm glad my biological mother had the courage to let me go. God bless her.

Adopted.

Dear Adopted: What a testimonial! Many, many girls will be help in making their own heartsearching decision by reading your message.

Dear Doris: I am 80 years old, and friendly with a man of the same age. We like to talk of goneby things together. We go to shows and out to dinner occasionally.

We are friends only, with no other intentions. Is this wrong at our age? Or should I stick with the female crowd?

A Worried Widow.

Dear Widow: What on earth has age got to do with friendship? Since you are free and over 21 — and I am presuming the man in the case has no wife or encumbrance — what you do is your own business.

Your question arises simply because of our almost national attitude that elderly folk aren't people any more. It has simply got to be changed.

And I'm betting my bottom dollar it will change, as the population gradually grows older and we value more the stored-up knowledge and stability which is the young person's heritage from those older.

Have a good time with your friend. Kick up your heels if you feel so inclined!

Dear Doris: I am sending the words of the poem "Chick-a-dee-dee". I still have many of the old poems in my memory found in the old New Brunswick first reader, and I love to recall them.

A Friend

Dear Doris: I am sending "Chick-a-dee-dee" as I am in possession of that particular reader. I hope it is the one Gloria wants.

I have several other readers of that same decade (1920) about, and if you should desire a copy of any just write me.

A.E.S.

Dear Friends: My thanks and Gloria's, to A Friend, A.E.S., Mrs. R.L., Mrs. R.W.L., A.S. (Sr.), Mrs. A.L.B., G.D., and others whose copies are still rolling in.

(Don't just muddle along. Do something about what's troubling you. A letter to Doris, in care of this newspaper, can put you on the way to more Successful Living.)

Physical Fitness Is for Every Day

EDMONTON (CP) — Physical-fitness programs should be a day-by-day affair—"with average people involved," says Dagmar Carlsen of the Edmonton Gym Club.

"Events like the Olympics impress the world with a few elite performances and then they're over," she said.

"The news media in North America concentrate their attention on the professional commercial sports. They've been made a gladiator type of thing where athletes are offered vast sums of money to perform and the rest of the people sit and watch.

"In Europe, most of the radio and TV stations are state-owned and amateur sport is widely and properly covered."

Mrs. Carlsen, who teaches gymnastics at various communities, said she is appalled at the young boys and girls who are overweight and have poor respiratory conditions.

"Three laps around the gym and they're huffing and puffing," she said. "Of course, they're being driven to school. And I just don't understand why schools allow these machines that dispense soft drinks and potato chips."

She said she becomes "distressed about parents who beef about compulsory physical-fitness programs."

"I think it should be mandatory right from the elementary and even the pre-school levels.

"But you have to have well-trained physical education teachers. Accidents happen when there is not enough preliminary preparation done to develop agility and strength. You mustn't run before you can walk properly."

Born in Dresden, Germany, Mrs. Carlsen used to be a competitive swimmer and diver, took part in track and field sports and won competitions in gymnastics.

After a group of German gymnasts visited Edmonton in the late 1960s, Mrs. Carlsen and her husband, Carsten, kept up a correspondence with them which resulted in their being invited to bring a group of children to a gymnastics competition in Stuttgart in 1972. The Edmonton youngsters did well and have been asked back to participate this summer.

Sixteen youngsters will go overseas in June on the Edmonton Gym Club's European tour.

"We will also be going to Prague, but only as spectators because participation is restricted to socialist countries," she said. "I am interested to see the level of fitness in these countries compared to ours."

While the Edmonton youngsters will be entering some group and individual competitions, it is the opportunity to learn more about the various sports that is important in Mrs. Carlsen's view.

"I believe it's important that everyone counts, not just the gold-medal winner," she said. "Sometimes, there is just a fraction of a point between the winner and the next one, and both politics in judging and luck are involved.

"Enjoyment and an appreciation of fitness are as important as prizes. We want these children to have long participation in sport, not just a short hectic competition."

Gift for Cancer Patients

EDMONTON (CP) — The gift that Irene Hertz provides the patients she visits in hospital cannot be smelled or eaten but has a visual effect that is therapeutically valuable.

She carries a football-shaped fibre pad in her Canadian Cancer Society tote-bag and that simple, fluffy pad may provide some of the most important short-term therapy a mastectomy patient receives during the first traumatic days after breast-removal surgery.

Pinned inside her nightgown, the pad removes the embarrassment of walking down hospital corridors with one arm draped conspicuously across her chest.

"It has to be the nicest gift the cancer society can give," said Mrs. Hertz, co-ordinator of the society's mastectomy rehabilitation program, who had the operation herself more than 11 years ago.

Crossley
Karastan
CARPETS
—VISIT—
Belleville
Broadloom
194 COLEMAN ST.
(Corner Bridge St. W.)
PHONE 962-6405

WE'RE MOVING – TO SERVE YOU BETTER!

Fred Rawson   Helen Stewart, C.I.T.C.   Janet Wetherall   John Rawson, C.I.T.C.

WE WILL BE CLOSED SAT., MAY 31st. – RE-OPENING MON., JUNE 2 AT OUR NEW LOCATION, 42 DUNDAS STREET EAST – CORNER OF PINNACLE, TO TAKE CARE OF ALL YOUR TRAVEL DETAILS, WHICHEVER WAY YOU CHOOSE TO GO.

Rawson Travel Service
42 Dundas St. East   Corner of Pinnacle
– Lots of Free Parking –

King Koil SPINAL GUARD
MATTRESS & BOX SPRING
THE GREATEST
ADVANCEMENT IN PERFECT HEALTHFUL SLEEP!
Approved by
THE INTERNATIONAL CHIROPRACTORS ASSOCIATION
It's NEW   It's the BEST

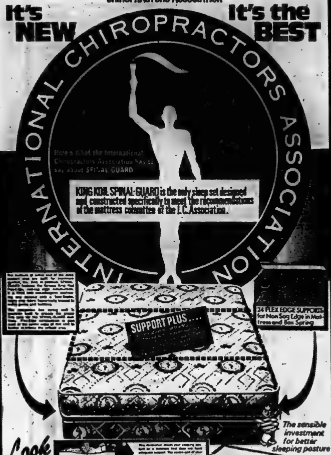
INTERNATIONAL CHIROPRACTORS ASSOCIATION
Here's what the International Chiropractors Association has to say about SPINAL GUARD
KING KOIL SPINAL-GUARD is the only sleep set designed and constructed specifically to meet the recommendations of the mattress committee of the I.C.Association.
SUPPORT PLUS....
24 FLEX EDGE SUPPORTS for Non Sag Edge in Mattress and Box Spring
The sensible investment for better sleeping posture
Look

QUEEN SIZE
Mattress and
Box Spring
$239.95

SPECIAL
99.95
39", 48" or 54"
STANDARD SIZES

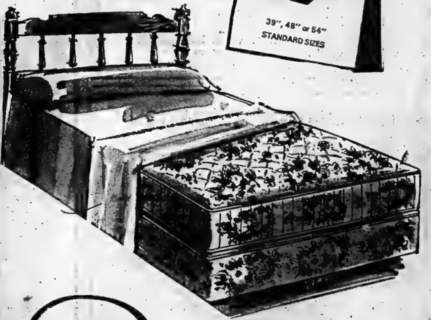

Set Includes
Mattress, Box Spring,
Wood Headboard
and Footboard

39" COLONIAL
BED ENSEMBLE
115.95

BOOTH'S
Use Our FREE Parking Facilities
ON THE MARKET SQUARE   DIAL 968-5785
Open Thurs. and Fri. Nights 'Til 9:00

When Cariocas Holiday They Flock to Bahia

BAHIA, Brazil (CP) — The Cariocas—the people of Rio de Janeiro—are great civic boosters. But when they go on a special holiday or honeymoon, the city they like best is Bahia, also known as Salvador.

Bahia, 90 minutes by air on the northeast coast, has beaches much longer than Rio's Ipanema or Copacabana and its traffic isn't as insane. Its charm is its numerous colonial buildings, special traditions and a carefree, relaxed spirit of the Bahianos. They have their own festivals, arts, crafts, shopping buys, voodoo rituals, dances and regional dishes.

The colonial buildings date back as far as the 16th century when Bahia became the capital of Brazil for more than 200 years.

Sugar plantations made the area prosperous and Bahia's churches, monasteries, mansions, palaces and government buildings were showcases of affluence.

Along its beaches are old forts, churches and lighthouses, museums and the yacht club and its large bay is dotted with islands and alive with sailboats, freighters, motor boats and fishermen's boats.

Bahia is a little reminiscent of Quebec City with an upper and lower town, distinctive restaurants and an atmosphere of savoring the finer things of life at leisurely tempo. But it is really more like Lisbon with its red tile roofs, shutters, wrought-iron balconies, mosaic terraces, narrow 17th-century hilly streets, paving set in wavy patterns of chipped stone, squares with fountains, elaborate churches, pillars, columns and facades carved in the ornate, heaving Manuelin style of mother Portugal.

The National Artistic and Cultural Patrimony Foundation, set up in 1941, looks after preserving monuments and the colonial section of the city. Old homes are being restored with fresh stucco and new tiles and owners of colonial buildings can apply to the foundation for advice and low-interest loans to restore them.

The patrimony is a rich one—more than 20,000 buildings including 76 churches 300 years old or so. Sao Francisco Cathedral is rated the most famous in all of Brazil and one of the most beautiful in the world with its carvings, sculptures, tiles, paintings and lavish use of gold—about 1,500 pounds of the precious metal gilds statues and ceilings.

Bahia didn't become a ghost city when the capital was moved to Rio in 1763. Instead it developed as a centre for rubber, coconuts, bananas, cotton, tobacco, sugar and cattle ranching. Now it is prospering with new hotels and apartment blocks. More than a million people live in Bahia but it's still the kind of place where you can lie abed and hear a rooster crow.

A convent of 1580 has been converted into an inn with its four wings enclosing a round swimming pool in the courtyard. Most of the rooms are rich in atmosphere with gables, beams, stucco walls, alcoves, colonial furniture, hand-woven wall hangings, bedspreads and rugs, but modern hermits have 20th-century innovations like refrigerators and color television.

Street Vendors

Street vendors are a symbol of Bahia, Brazil. They set up instant restaurants with a stand and brazier and cook bean paste and shrimp in hot coconut oil. Their traditional garb is a white blouse, long full skirt, turban, beads and bracelets. (CP Photo)

Artifical Finger Joints Aid Arthritic

LONDON (CP) — Artificial finger joints for arthritic patients are being fitted in a matter of hours at a London hospital.

The Arthritis and Rheumatism Council says a patient can go into the surgical unit in the morning, have diseased and stiff joints removed and new ones fitted and be out by lunchtime.

The operation is carried out under a local anesthetic. The only sign of the replacement is a thin cut along the finger and this scar soon fades away.

The council is financing research under the direction of Prof. J. S. Calnan at Hammersmith Hospital. The work is aimed at producing simple, efficient joints and easy operating techniques.

The development of a joint made of plastic and in one piece has made the advance possible. It is narrowed, or "waisted," in the middle, so that it will bend easily. No hinge is necessary, so there are no rubbing surfaces to wear out.

Calnan's operation was evolved partly to release hospital beds. The hospital set up a special surgery unit which now does finger joint replacements and other operations on the same basis. "Many patients have been off work for only half a day after quite extensive hand surgery," said Calnan.

BELLEVILLE DENTURE CLINIC

WESTGATE PLAZA — 467 DUNDAS ST. W.

GEORGE GNYS D.T.

"COMPLETE DENTURE SERVICE"

OFFICE HOURS: 9 A.M. TO 5 P.M. MON. TO FRI.

Telephone: 966-1793

Member of The Denturist Society of Ontario. As accredited members of the Denturist Society, our charges for services conform with the ethical fee schedule established by the Society.

Your Hair Deserves

Natural Honey... Avocado... Milk Plus... Perms

by Jewell Bremmore Stylists

Vivian Jewell, Prop. — 962-0668

Open 24 Hours A Day

Here's great news for night hawks . . . Spiro's Restaurant wishes to announce their new hours. Starting Thursday, May 29th, Spiro's will be open 24 hours a day — Monday to Saturday.

Enjoy quick, courteous service — your favorite sandwich or full course meal. You'll enjoy eating at Spiro's Restaurant, open 24 hours a day.

That's Spiro's Restaurant, opposite the "Intelligencer" . . . remember we're located at 48 BRIDGE ST. EAST — BELLEVILLE

— TAKE-OUT SERVICE —

Spiro's Restaurant

PHONE 968-9922

48 Bridge St. East in Belleville.

NOTICE OF APPRECIATION

TO THE

BELLEVILLE JAYCEES INC.

(JUNIOR CHAMBER OF COMMERCE).

At the end of May I will be winding down my Jaycee Career. To all the many friends and Jaycees who I have had the pleasure of working with, many thanks.

I will be over the age limit to enjoy another year's service in the Belleville Unit.

All the young men and women between the ages of 18 to 40 should very much consider joining this community-serving group of people. There are programs to suit every walk of life. Our national slogan s "To Build A Better Person To Build A Better World".

In leaving this Unit in very capable hand, I wish to extend my sincere thanks and recognize a few outstanding young men in this community to whom I have worked with, who over the past years have made this a better community to live in.

INCOMING PRESIDENT: HAROLD TOMPKINS
PAST PRESIDENT: SENATOR ZDENEK KVARDA
PAST PRESIDENT: SENATOR RON MOON
PAST PRESIDENT: SENATOR DON DAFOE
PAST PRESIDENT: SENATOR BEV. MACLEOD
PAST PRESIDENT: PETER CLINKARD
PAST PRESIDENT: PAT GERVAIS
PAST PRESIDENT: MARTY LALONDE
PAST PRESIDENT: BRUCE ALEXANDER

JAYCEES

TED TEDESCO
PAT ALEXANDER
ANN MULDOON
BOB MATHESON
BOB JOHNSON
DOUG BUTLER
GARY O'DOHERTY
RON JONES

BOB STINSON
CONNY NORDIN
TERRY BARRATT
BRIAN DOBBIN
DIANE BRADY
DON BRUCE
PETER BELISLE
NORMA POINTER
JAGMOHAN KHUMAN
STAN ALBERT
DIANNE TEDESCO
ROBERT COUSINS
ALLAN ROLLINS
BOB WORLEY
FRED JONES
GERALD GILL
LOU DE JONG
FLOYD KYTE
DENIS BRUYEA
JOHN TRUAISCH
BILL BELSH JR.
RUSS BRADY
FRED ABRAMS
BILL GALLAGHER
FRANK HARVIE

DOUG HELM
BILL LONGHURST
FRED McADAM
BOB MORROW
HUGH PEPPER
COLIN ROSS
JOHN SKINNER
LYLE THOMPSON
JAMIE TRUDEAU
RAY RENNIE
JIM BROWN
DOUG ASSELSTINE
DOUG BALDWIN
AB FARRAR
JOHN WIEBERDINK
GEORGE STOLAREK
RON SMITH
ALEX McLEOD
CARL REID
TOM LALLY
BILL PRESTON
ROBIN JEFFREY
(Honorary)
TOM BROOKEHOUSE
(Honorary)

YOURS IN JAYCEES,

GLEN WARDELL, TREASURER 68-69
PRESIDENT 1970-71 1972-73
PAST PRESIDENT 1971-72 1973-74

FACTORY CLEARANCE

From KROEHLER and Cherney's

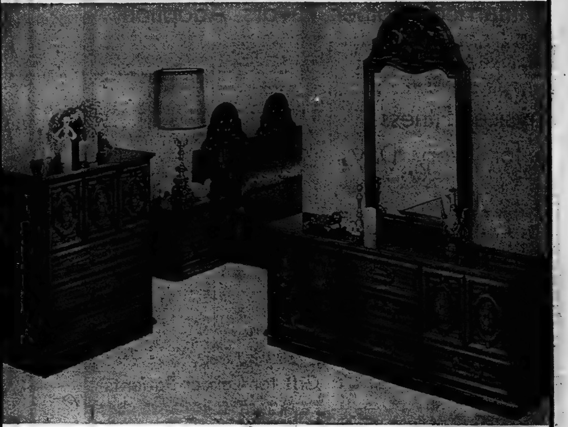

WHILE THEY LAST!

KROEHLER 3-Piece Bedroom Suite
Mfg. List 658.00
NOW ON SALE **399.95**

A magnificent suite, hauntingly romantic with dramatically decorated drawer fronts, molding and carved effects. Kroehler's custom quality construction, dovetailed drawers, dustproof cases, solid tops and gables, lustrous amber tone finish. Three piece suite includes 70" master dresser and vertical mirror, 30" five drawer chest on chest plus double/queen size headboard (matching two drawer night table available).

KROEHLER OCCASIONAL TABLES

1/3 OFF Manufacturer's Suggested List Price

Mediterranean Style Drum Cabinet Commode Tables
Manufacturer's List 199.95...
SALE 133.00

Mediterranean Style Island Cocktail Tables
Manufacturer's List 199.95...
SALE 133.00

Contemporary Cocktail Tables
Manufacturer's List 164.95...
SALE 109.95

Contemporary Style Lamp Tables
Manufacturer's List [illegible]
SALE 86.50

Contemporary Styled Bunching Tables
Manufacturer's List 109.95...
SALE 73.30

Dining Room Suites

9 PC. PEPPLER

Dining room suite, large buffet base, glass top hutch, two arm chairs, four side seats and gold velvet upholstering. Large table!
Compares with $1,995. CLEARANCE .... **$1497.**

7 PC. DEILCRAFT

Modern dining room suite, oval table with two leaves, buffet with sliding doors, hutch, has sliding glass doors, four side chairs, gold upholstered seats, genuine walnut veneer.
Compare at $900. CLEARANCE .... **$699.**

Living Room Suites

2 PC. TUXEDO STYLE

Chesterfield suite in figured velvet, other covers in stock slightly higher priced.
Compare with $399. CLEARANCE .... **$319.**

LANARK 3 PC. LIVING ROOM SUITE

Deep figured velvet - ballroom cushions includes sofa, high back and regular chairs. Floor sample only
Compares with $799. CLEARANCE .... **$688.**

Bedroom Suites

3 PC. PROVINCIAL STYLE

Finished in white with green trim; durolam tops, limited quantity; triple dresser, chest, panel headboard.
Compare at $454. CLEARANCE .... **$298.**

5 PC. ROSEWOOD

Black bedroom suite, triple dresser, door and drawer chest, vinyl headboard and two night tables.
Compare at $719. 1 Only. CLEARANCE ..... **$578.**

BELLEVILLE
261 NORTH FRONT ST.

Cherney's

"So much more than just a furniture store."

[illegible]

Northern Freight

One of the principal means of shipping Arctic supplies is by Pacific Western Airlines, now owned by the Alberta Government. PWA carried eight million tons of freight last year and most of it went by Hercules aircraft. The plane has a 46,000-pound payload and lands on ice strips throughout the north. (CP Photo)

Ice Will Soon Release Ship

EDMONTON (CP) — The ice will soon be breaking up on Canada's longest river, opening a 1,200-mile route to the Arctic for barges that must carry a year's supply of almost everything in one summer.

If the ice goes as expected, barges pulled by tugs will leave Hay River, N.W.T. about June 1, follow the shoreline of Great Slave Lake and enter the Mackenzie River. They're bound for Inuvik and Tuktoyaktuk on the river delta and points between.

Some of them even continue on through the Arctic Ocean to Alaska's North Slope to supply rigs drilling for oil and gas and go eastwards to such communities as Spence Bay on the Boothia Peninsula, jutting into the Arctic archipelago.

It's a demanding kind of highway.

Mackenzie River pilots are among the most skilful in Canada but even this talent is not always adequate to deal with the hazards of continually shifting channels and shoals, not to mention the huge waves that can rise suddenly on the vast Great Slave Lake.

There is also the always-impending threat of freeze-up.

Late last September, the ice locked up about $30 million worth of ships and barges along the Arctic coast. The 15 ships and 83 barges belong to the Northern Transportation Co., largest shipper on the river system.

Last year, it carried 337,000 tons of freight, much of it vital supplies for the towns and smaller Indian and Eskimo communities, DEW-line stations and exploration camps. Fuel, machinery, drilling equipment, non-perishable food supplies and the whole range of things that people need in a year go on the barges.

Lionel Montpetit, vice-president of the company, said he expects a slight increase in tonnage carried this season to perhaps 340,000.

But he expects no great upsurge in northern shipping "until some of the basic issues in the North are resolved."

"I wish it would be soon."

He was referring to lengthy and other factors that have delayed the go-ahead for the huge Mackenzie Valley pipeline to bring natural gas from the Arctic.

River barges would be used extensively to bring in the equipment.

Some of the company's northern shipments don't start until mid-summer when ice finally clears from many passages and harbors. For example a sailing leaves Hay River Aug. 1 for the Arctic Ocean communities such as Cambridge Bay, Gjoa Haven and Spence Bay.

Hudson Bay sailings from Churchill, Man., go out July 29 to Eskimo Point and later to other communities.

The other principal means of shipping Arctic supplies is by air. Pacific Western Airlines, now owned by the Alberta government, is the largest northern air shipper.

A PWA spokesman expects the steady growth in tonnage of the last four years to continue in 1975. PWA carried four million tons in 1971 and eight million last year.

Most of it went by Hercules aircraft which has a 46,000-pound payload and can even handle oil-company washrooms or bunkhouses without the need to take them apart. It lands on ice strips throughout the North.

Summer is the slack season for this kind of shipping since the strips just melt away, although cargo shipments continue to the established communities with gravel or paved runways.

Larger Moose Population Is Predicted

EDMONTON (CP) — Experiments to increase the food supply have been pronounced successful and a larger moose population is predicted near the Shiningbank Lake area about 100 miles northwest of Edmonton.

Garry M. Lynch, a wildlife biologist, said the area at one time provided good browsing for the animals but the young aspens and willows grew out of the reach of the moose, resulting in a decline in the animal population.

In the experiment 200 acres of old willow growth, some 30 feet high, were knocked down and the moose moved back in to make use of the tops and, as new green shoots sprouted, the area provided good summer browse last year. It provided total use of the old and new growth.

More food means more animals, Mr. Lynch said, adding that while the area should not be made a sanctuary, it might become a special management area so the harvest could be regulated.

"Perhaps in 10 years the harvest could be 200 moose in a 100-square-mile area." He said the rough country has good tree cover which also is ideal for deer and elk.

KINSMEN CLUB OF BELLEVILLE
SPONSORS A
BLOOD
DONOR
CLINIC
IN CONJUNCTION WITH THE
CANADIAN RED CROSS SOCIETY
WED., MAY 28th
and
THURS., MAY 29th
at
MASONIC TEMPLE
FOSTER AVENUE
1:45 p.m. to 4:30 p.m.
6:00 p.m. to 8:30 p.m.

University Teaching Future Criminologists

BURNABY, B.C. (CP) — While cities combat growing crime by hiring more policemen, Ezzat Abdel Fattah is fighting the same battle in a classroom at Simon Fraser University.

Dr. Fattah, 45, believes he is the one on the right track.

"Traditional punitive approaches to the problem of crime have failed because they are based on the common-sense approach, not supported by evidence," he said.

While many people had worked to the best of their knowledge, skills and ability to prevent crime and rehabilitate the criminal, their success had not been overwhelming.

"In spite of their hard efforts and their good intentions, their achievements were far from satisfactory and university programs in criminology emerged to meet a strongly felt need for well-educated and well-trained criminologists."

Dr. Fattah said in an interview the highly trained professional is better equipped to use available resources in the fight against crime.

He left the University of Montreal to direct the criminology program at Simon Fraser.

He said the program approaches crime, delinquency and deviance from socio-economic, legal and behavioral points of view, and relates theory with the practical side of criminology.

SUMMER LANDSCAPE
PAINTING

12 hour courses will be held from June 10 to Sept. 18 conducted by professional Landscape Artist, NORAH HOLLEY-HIME.

BEGINNERS to ADVANCED will be accepted, each student being instructed individually. Lessons will be 3 hours long, once a week for four weeks.

FEE is $24.00 for 12 hour course.
$30.00 for those who wish materials supplied by the instructor.

REGISTRATION to be sent to Mrs. Holley-Hime, R.R. 1, Bloomfield stating whether you wish to attend Wednesday or Sunday [illegible] to 12:30 or Afternoon 1:30 to 4:30 and which month, June 10 - July 10 - Aug. 10. Money orders to be included [illegible] phone number and return address, so confirmation and receipt can be mailed back. There will be no refund on Registration Fee unless classes are cancelled due to rain.

For more information Call 613-[illegible]

VOLVO DEMO SALE
TWO ONLY
1975 VOLVO FEATURES

- FUEL INJECTION
- HEATED DRIVER'S SEAT
- ELECTRONIC IGNITION
- 4 WHEEL DISC BRAKES
- POLYSTEEL RADIAL TIRES
- BALANCE OF TIME ON NEW CAR WARRANTY, UNLIMITED MILEAGE

1975 VOLVO 244DL — 4 door sedan. Equipped with four speed and overdrive, AM radio, finished in metallic blue with matching interior. Lic. JNB-604.

1975 VOLVO 242DL — 2 door sedan equipped with automatic and power steering, AM/FM radio, finished in dark green with tan interior. Lic. JNA904.

MID-WAY MOTORS
(Quinte) LTD.
246 DUNDAS ST. E. TRENTON 392-9297
Your Authorized Volvo-Mercedes-Benz Dealer

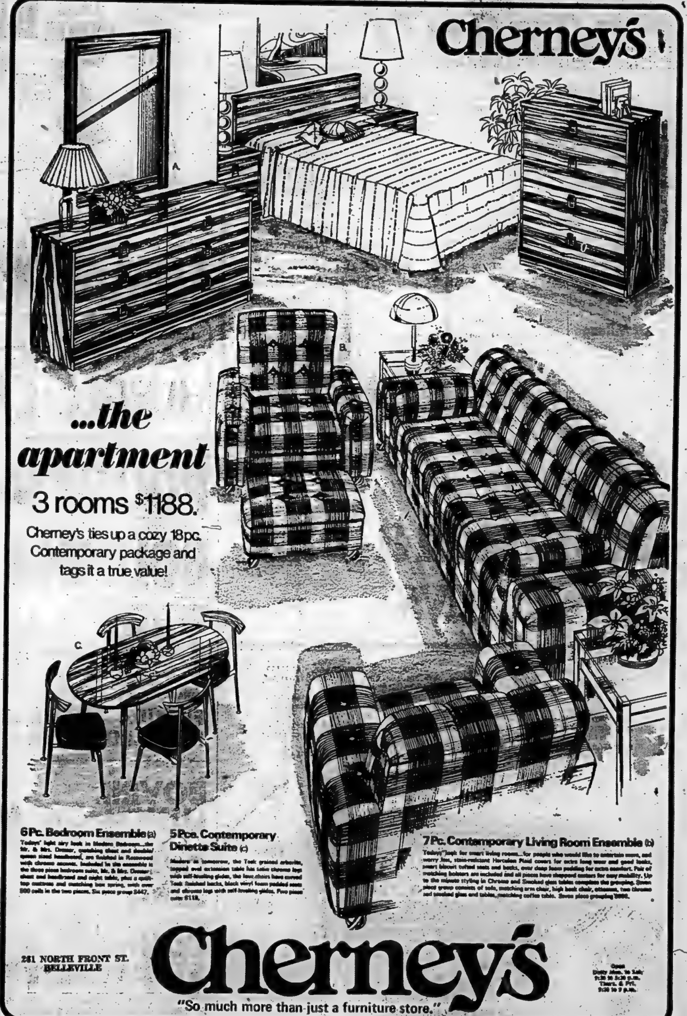

Cherney's

...the apartment

3 rooms $1188.

Cherney's ties up a cozy 18pc. Contemporary package and tags it a true value!

6 Pc. Bedroom Ensemble (a)
Todays' light airy look in Modern Bedroom...the Mr. & Mrs. Dresser, matching chest and double/queen sized headboard, are finished in Rosewood with chrome accents. Included in the ensemble is the three piece bedroom suite, Mr. & Mrs. Dresser, chest and headboard and night table, plus a quilt-top mattress and matching box spring, with over 500 coils in the two pieces. Six piece group $447.

5 Pce. Contemporary Dinette Suite (c)
Modern as tomorrow, the Teak grained arborite, topped oval extension table has satin chrome legs with self-leveling glides, the four chairs have curved Teak finished backs, black vinyl foam padded seats and chrome legs with self-leveling glides. Five piece suite $119.

7 Pc. Contemporary Living Room Ensemble (b)
Todays' look for smart living rooms...for people who would like to entertain more, and worry less, stain-resistant Herculon Plaid covers for extra long wear and good looks, smart biscuit tufted seats and backs, over deep foam padding for extra comfort. Pair of matching bolsters are included and all pieces have [illegible] casters for easy mobility. Up to the minute styling in Chrome and Smoked glass tables complete the grouping. Seven piece group consists of sofa, matching arm chair, high back chair, ottoman, two chrome and smoked glass end tables, matching coffee table. Seven piece grouping [illegible].

261 NORTH FRONT ST.
BELLEVILLE

Cherney's
"So much more than just a furniture store."

Open
Daily Mon. to Sat.
9:30 to 5:30 p.m.
Thurs. & Fri.
9:30 to 9 p.m.

Limited Budget Travel

Aviemore Chalets in Scotland's Spey Valley offers cheap accomodation for the limited budget traveller. The attractive half timbered chalets have eight four-bunk rooms with breakfast and dinner provided. Guests can enjoy unlimited use of the heated indoor swimming pool, indoor skating rink, discotheques, artificial ski slopes and table tennis facilities. (CP Photo)

Britain Offers Cheap Shelter

LONDON (CP) — Normal tourist hotel prices may be beyond the reach of travellers who are still at school or university but Britain offers a number of inexpensive alternatives.

One way is to stay at a university. The British Universities Accommodations Consortium, which controls more than 30,000 university beds, offers a variety of facilities ranging from comfortable single bedrooms costing up to £3.30 ($8) a night to apartments with four to six bedrooms costing £30.50 to £40.50 a week, plus tax.

The campuses, most of them on extensive parkland, also offer lounges, recreation rooms and television.

Youth hostelling is one of the best and cheapest ways to see the countryside. Members of a youth hostel association in their own country are accommodated for a minimal charge, mostly in dormitories. Facilities are simple and guests usually help with light domestic duties.

The British Tourist Authority offers a list of farmhouses offering accommodation at prices ranging from about £1.25 to more than £2 a night. The authority lists details of the number of beds, bathrooms and meals included in the price and visitors write to the farm of their choice for reservations.

Britain has a wealth of camping sites and trailer parks, many of them in areas where hotels are few. Many have such amenities as bars, restaurants, lounges, shops and laundries and even heated pools. Some have trailers stationed on the site for hire.

The Aviemore Chalets Motel in the Spey Valley in Scotland offer a holiday of five to seven days that includes biking, fishing and sailing. Accommodation is in self-contained four-bedded rooms in comfortable timber chalets.

The resort offers instructional courses in angling and sailing as well as movies, dances, discotheques, an indoor swimming pool, folksinging performances, an artificial ski slope and other entertainment. Prices range from £19.30 to £41.73.

The British Tourist Authority also offers a guide to cheap accommodation in London including moderately priced hostels, guest houses, private homes, self-catering establishments and hotels costing less than £4 a night for bed and breakfast. It also gives details of campsites and accommodation in converted schools.

Seeks A Record

LONDON (CP) — Wing Cmdr. Kenneth Wallis, who makes autogyros, plans to seek the world's distance record in one of his machines. The autogyro, while it looks like a helicopter, functions differently. The current world record—100 miles—is held in the United States. Wallis built the helicopters for the flying sequences in the James Bond film, You Only Live Twice.

Lot Of Mileage

MANCHESTER, England (CP) — A bus powered by lead-acid batteries and twice as economical to run as conventional diesels is being tested on Manchester streets. The 34-passenger vehicles have a top speed of 45 m.p.h. and can travel an entire day before their batteries require recharging.

Cool in Summer...
Cosy in Winter
THE WESTINGHOUSE
HI/RE/LI HEAT PUMP

All you really need for total home comfort all year round. The one system that heats and cools your home automatically.

● EASILY INSTALLED ● CLEAN & QUIET
● ECONOMICAL TO OPERATE

For More Information Call 392-6558

E. E. SHEPPARD
LIMITED
HOME COMFORT CENTRE
Serving the Quinte Area Since 1947
340 SIDNEY STREET — TRENTON

How to approach a loan these days.

For a loan, as with anything else, it pays to shop around.

Rates do vary from place to place.

At the Commerce, though our rates are already competitive, we can even go one better. If you have a Commerce Key Account you get preferred rates on most consumer loans.

The fact remains, however, a loan costs money. And you have to repay it.

That's why we'd like to sit down and talk about it with you.

It's part of making sure you don't get in over your head just because you need the money.

If you need the loan for a car, we want to make sure your repayment plan still leaves you money to run it.

Talk to one of our over 1600 Commerce managers about the facts behind a Commerce Bankplan loan.

The more you know about the in's and out's of money, the better you can make use of the money you have.

And that's certainly worth talking about.

IT'S YOUR MONEY.
MAKE THE MOST OF IT.

CANADIAN IMPERIAL
BANK OF COMMERCE

A&P
Don't Miss These...
"ACTION PRICED" SPECIALS!

Buy 3 Loaves SAVE 35¢
SLICED 60% OR 100% WHOLE WHEAT OR CRACKED WHEAT
JANE PARKER BREAD
3 24-OZ LOAVES $1.00

PRODUCE DEPT. FEATURE
FLORIDA, FIRM, FLAVOURFUL, CANADA No. 1 GRADE
TOMATOES lb 49¢

LARGE SIZE CAKE (SAVE 30¢)
JANE PARKER ANGEL CAKE 59¢ EACH

ESSEX BRAND
POLISH SAUSAGE lb 69¢

ESSEX BRAND
BOLOGNA BY THE PIECE lb 29¢

REGULAR OR SUGAR-FREE DIET (SAVE 86c)
7-UP "Action Priced!" CASE OF 24 10-FL-OZ ZIP TOP TINS $3.99

CANADA No. 1 GRADE
FLORIDA TENDER GOLDEN NEW CROP CORN 5 COBS FOR 59c

ACTION PRICED!
BOVRIL LUNCHEON MEAT 12-OZ TIN 69¢

KENT, FROZEN, CONCENTRATED ACTION PRICED!
ORANGE JUICE 3 12½-FL-OZ TINS $1.00

FROZEN, CHOICE, SLICED, PURE PAK
COUNTRY MAID STRAWBERRIES 15-OZ CARTON 39¢

ALL PRICES SHOWN IN THIS AD GUARANTEED EFFECTIVE THROUGH SATURDAY, MAY 31st, 1975.

Battled Bilingualism

Conservative leader Robert Stanfield rejected Leonard Jones as the party's official candidate for Moncton for the July 8 voting last year. The reason was Mr. Jones' opposition to bilingualism. Backed by a group of volunteer workers, he ran as an independent, winning more votes than his Liberal and Conservative opponents combined. (CP Photo)

Bilingualism Foe Seated with French

OTTAWA (CP) — If someone is thinking about running for Parliament as an Independent and asks Leonard Jones for advice, he will say, "Go right ahead."

But with a wry smile, the [illegible]-year-old Independent MP for Moncton adds, "There are not too many Len Jones's."

His seat is tucked away in one of the back corners of the Commons chamber behind the French-speaking Social Credit members, but he still is one of the best-known members nationally. Len Jones now is a household name across Canada and it all started in Moncton when, as mayor, he began battling bilingualism in the mid-[illegible].

Conservative Leader Robert Stanfield rejected Mr. Jones as the party's official candidate in Moncton for the July 8 voting last year. The reason was the mayor's opposition to bilingualism.

However, backed by volunteer workers, Mr. Jones ran as Independent, winning more votes than his Liberal and Conservative opponents combined.

Since then, his legal action against the constitutionality of the Official Languages Act has been rejected by the Supreme Court of Canada.

In his maiden speech in the Commons, Mr. Jones attacked Quebec legislation to make French the province's working language, saying it would cause [illegible] and inequalities.

But as he sits in his spacious office in the Confederation Building, there are other things he wants to discuss, the life of an Independent MP and serving his constituents.

He says he enjoys the freedom of being an Independent—not being forced to follow party lines.

"I can follow my own philosophy because I always have a free vote. I'm trying to reflect the collective majority conscience of the people of Moncton."

But that freedom has brought him into conflict with Government House Leader Mitchell Sharp in the Commons.

"Periodically the House leader will say there is unanimous consent or general unanimity to proceed with a matter. But generally he has just consulted with the House leaders of the Conservatives, NDP and Social Credit. And unless he starts asking me I intend to deny unanimous consent."

Recently Mr. Sharp told the Commons he had general agreement for a special Wednesday night sitting to continue debate on legislation ordering striking Quebec longshoremen back to work.

Mr. Jones was on his feet immediately telling the House he had not been consulted.

"I don't like being pushed around by the government House leader."

To jeers from government back-benchers, Mr. Jones said, "The people of my constituency need me."

Those people should have no trouble bringing their problems to his attention.

"I go home every weekend. I have a constituency office and its phone numbers as well as those for my law office and home are easily available."

He has planned a series of meetings in the current spring weeks throughout his riding "as I had promised I would during election time."

Like most MPs, he gets requests for help with voters' pensions, unemployment insurance cheques, jobs and new facilities for Moncton. He says that despite his Independent status he does not find it difficult to get access to cabinet ministers or civil servants.

"All I have to do is phone them or go and see them. They're always available."

He seldom says much in the Commons and, when he does, he keeps it short.

"I don't make masterpieces in oratory. I just want to say what the issues are."

He prefers to put questions on the order paper and get written replies.

"That way I get more detail."

One thing that has rankled him since his arrival here is not being able to get a vote on any of the standing House committees. Membership is based on party standings in the Commons.

Lethbridge University Trains Students on Job

LETHBRIDGE, Alta. (CP) — Students enrolled in a pioneer project at University of Lethbridge can receive on-the-job experience in work as diverse as political organization, pottery and customs inspection—and at the same time earn credit towards a degree.

The university's co-operative studies program, which finds students jobs in their field of interest, is unique in Canada, says Dr. Edwin Webking, program co-ordinator.

"There is no other Canadian university that offers a co-operative program in the liberal arts, or any university offering a co-op program outside the applied arts and business."

Other Canadian co-operative education programs are open only to students in specific fields such as business or engineering, Dr. Webking said.

Participants in the program, open to students in any faculty, major in such diverse fields as art, political science, physical education, economics and history.

The program, which tries to place students in jobs as close to their academic and career goals as possible, has found them positions as recreational directors, business-publication editors, teacher aides and social workers.

"I've had some students who have been thinking of leaving university and have been persuaded to give it one more chance by taking a co-op studies work experience," Dr. Webking said.

"The co-op studies job has turned them on to university again and they have returned to complete their degree."

The program, one of the few that allows students to apply credit gained on the job to their academic degree, awards a maximum of 10 credits in arts and science and five in education—the number usually earned during a year of on-campus study. The number of credits awarded is decided by a faculty committee that assesses the student's work experience.

The program also allows students to earn money while furthering their education, an important factor for Lloyd Ewenin of Taber, Alta.

"My family is better off now than they have been since I went back to school," said Mr. Ewenin, a father of seven who works as a native court worker in Taber under co-op studies.

GARMENT STORAGE
Insured — Moth-Free
at
Advance Cleaners
962-4955

WE DELIVER FREE ON ORDERS $5. AND OVER
Delivery Hours - Mon. to Thurs. 4 p.m. to 12 midnight, Fri. & Sat. - 4 p.m. to 2 a.m., Sunday, 1.30 p.m. to 11 p.m.
Uptown Submarine & Burger Shop
Phone 962-1942
324 Front St. - Belleville

"LOVECHORDS"

Musical Group from Canadian Bible College, Regina, Saskatchewan.

The Group comprises of 7 members along with a faculty member of the college.

They will be presenting an evening of music at

Belleville Alliance Church
33 West Moira Street.

Thursday, May 29th at 8 p.m.

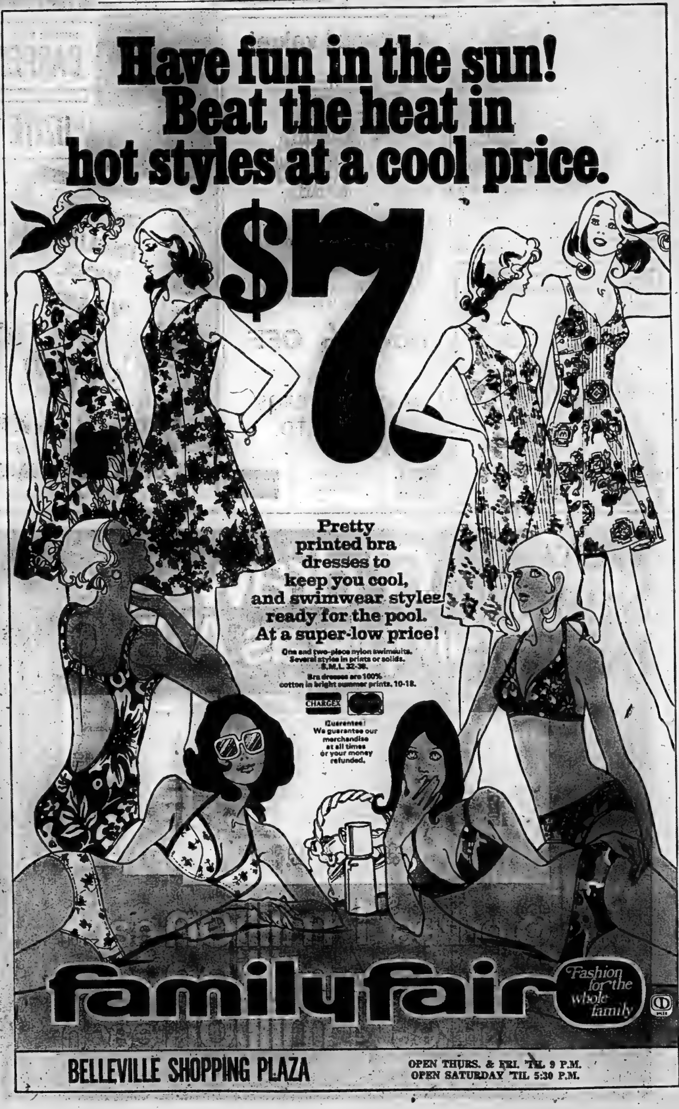

Have fun in the sun! Beat the heat in hot styles at a cool price.

$7

Pretty printed bra dresses to keep you cool, and swimwear styles ready for the pool. At a super-low price!

One and two-piece nylon swimsuits. Several styles in prints or solids. S.M.L. 32-38.

Bra dresses are 100% cotton in bright summer prints. 10-18.

CHARGEX

Guarantee! We guarantee our merchandise at all times or your money refunded.

family fair
Fashion for the whole family

BELLEVILLE SHOPPING PLAZA
OPEN THURS. & FRI. 'TIL 9 P.M.
OPEN SATURDAY 'TIL 5:30 P.M.

WELCOME THEM WARMLY

A friendly call is always welcomed by newcomers to your neighborhood. They'll be happy to meet you. Later, they'll want to know you better.

But right now, they need something more—directions to the nearest schools and shopping facilities and all the other information one needs on arriving in a strange city.

So make your welcome a little warmer with the help of a Welcome Wagon hostess. She'll provide all this and gifts as well.

When new neighbors move in, call Welcome Wagon. You'll be glad you did... and they will, too.

Welcome Wagon
962-2289

Announcement

FOX CARTAGE & STORAGE LIMITED

BARCLAY F. JOHNSTON

Peter Naylor, President of Fox Cartage & Storage Limited and Tippet-Richardson Limited, is pleased to announce the appointment of Barclay F. Johnston to the position of Manager.

Mr. Johnston comes to Fox Cartage from Toronto where he gained extensive experience in the Head Office of Tippet-Richardson Limited.

Fox Cartage & Storage Limited and Tippet-Richardson Limited are Members of Allied Van Lines and have offices and warehouses in Toronto, Hamilton, Kitchener, Stratford, London, North Bay, Pembroke, Ottawa and Trenton.

Whitecollar Crime Costs Top Crimes of Violence

WASHINGTON (AP) — Whitecollar crime is evidently costing billions of dollars more per year than violent or street crime in the United States, yet there is no comprehensive effort to keep track of it.

Despite public attention in recent years to high-level officials' corruption, massive stock frauds and other illegal activities, federal agencies concerned with crime are making few attempts to study white-collar crime, its magnitude or effects.

Estimates of the cost of crime of all types range as high as $50 billion a year and the offences loosely grouped in the white-collar category account for perhaps four-fifths of it.

It is widely agreed among law-enforcement officials that white collar crimes, such as fraud, embezzlement, bribery, stock theft and manipulation, kickbacks, pilferage, tax evasion and computer-related schemes are growing.

There are signs of a growing official response to the problem, some of it perhaps the result of pressure from critics who believe too much emphasis has been given to street crime.

Justice department officials said a special branch is being organized to address the overall problem of white-collar crime, spurred partly by increased concern over massive frauds involving both corporate and federal money.

The security chief at one major government agency said he was particularly encouraged by a department decision to give its criminal division's fraud section increased staff and a more direct involvement in prosecuting cases.

"It's my view that there were many cases so difficult to make that the U.S. attorneys were not interested in trying," he said. "And sometimes they were just too lazy."

Foreshadowing this proposed new drive on white-collar crime was the FBI's annual report for 1974 which said there has been a 30-per-cent increase in convictions for white collar crime since mid-1972. FBI Director Clarence Kelley was quoted as saying the cost of white-collar crime "dwarfs" that of street crime.

However, the FBI's own Uniform Crime Reports are indicative of how white-collar crime has been ignored, critics say. These reports, based on data collected from local police across the country, cover only certain types of street and violent crime. Consumer frauds, embezzlements, bribery and other crimes in business and government are not mentioned.

The Law Enforcement Assistance Administration, another justice department agency, has a $1.4 million white-collar crime project with the National District Attorney's Association but makes no effort to obtain data.

A recently-published commerce department booklet titled The Cost of Crime Against Business gives a total figure of $20.6 billion for 1974, up from a "conservative estimate" of $15.7 billion in 1972. This survey mixes some white-collar crimes—such as pilferage, bad cheques and credit-card frauds—together with burglary, robbery, vandalism and other street-type crimes. But it excludes embezzlement and other white-collar offences.

It reports the loss to banks from credit-card frauds in 1973 was about $420 million.

Business in general lost $2 billion to bad cheques, of which $600 million affected banks, it says. Meanwhile, a continuing increase in internal bank crime-employee embezzlements and so forth — pushed annual losses from $14.1 million in 1963 to $135.6 million in 1973.

The last figure is six times the amount of money—$22 million—taken by bank robbers in the same year.

The census bureau's crime statistics branch uses "victimization" surveys to record crime data on a national and selected-city basis. But like the FBI's, these are all crimes against persons and property.

Robert P. Parkinson, who directs the operation, said a pilot project to tabulate white-collar crime data was tried in the late 1960s but was abandoned because information gathered was meaningless.

In trying to determine losses from employee pilferage, for example, it was found that most businesses had no way of separating this from shoplifting losses.

Defining white-collar crime has proved baffling to statistical analysts, authorities said.

Pilferage of a company's inventory might be considered plain larceny, or it might be white-collar crime, particularly if accompanied by manipulation of records to conceal the losses.

Arson is a "street" crime by nature but is being used increasingly to defraud insurance companies or obtain phoney tax write-offs.

One recent study of the Stanford Research Institute reports a threefold increase in the rate of "deliberate burnings" in 15 years.

Other crimes that can be defined both ways are bad cheques, credit-card frauds and cargo theft.

Government agencies which try to keep track of white-collar crime through their own statistical methods admit their results too, are imprecise.

The Securities and Exchange Commission, whose function is to watch over the stock market and pursue criminal fraud, has seen the number of cases referred to the justice department for prosecution about double in three years.

ARCH SUPPORTS
Footbridge Shoe Repair
PROMPT SERVICE
11 Footbridge Arcade
Phone 968-7546

WAREHOUSE SALE
at
COVENEY CARPETS
OPEN THURSDAY AND FRIDAY
9 a.m. until 9 p.m.
DROP AROUND TODAY AND YOU'LL SAVE MANY DOLLARS . .

RUBBER BACK AND JUTE BACK
CARPETS from **$4.79** to **$8.79**

OZITE Special For This Sale **$2.79** sq. yd.

SPECIAL! ALL FIRST QUALITY
CELANESE HARDTWIST .... **$9.95** sq. yd.

Pattern Carpet **$6.79** sq. yd.
Green or Red ....

Mats and Runners
FOR THIS SALE ...... **29c** sq. ft.

CROSLEY ENGLISH WOOL VELVET
SALE PRICE
$18.95 sq. yd.

BUY NOW
AND SAVE!

Great St. James St.
Cliff Murphy Motors
Station Street

103 GREAT ST. JAMES ST.
SHOP AT HOME SERVICE 962-0865

a special value!

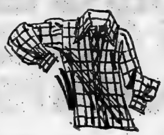

Lady Manhattan
BLOUSES
Sleeveless - Roll Sleeve - Long Sleeve
Sizes 10-20.
Now 1/3 OFF
Regular Price
McINTOSH BROS.
STORES LTD.
257 Front St.
968-5706
CHARGEX

Recreational Vehicles
To Put More Pleasure In Your Vacation
● Corsair ● Glendette ● Sunkamper

SEE THE NEW MODELS AND DISCUSS YOUR TRAVEL NEEDS WITH RUSS TROTTMAN or GERALD BRICKMAN

ELLIOTT MOTORS
('70) LIMITED
[illegible] North Front Street — [illegible]

ALL NEW
6th draw September 25th
Simple as A B

$1 Million
Canada
$10.
Série A Series
0000000
Au profit des Jeux Olympiques de 1976 et du sport amateur
Corporation de la Loterie Olympique du Canada
Président/President
Olympic Lottery of Canada Corporation
In support the 1976 Olympic Games and amateur sport
Loterie Olympique Canada
Olympic Lottery Canada
Série B Series
0000000
Série C Series
0000000

3 prizes $1 million each
3 prizes $1/2 million each
3 prizes $1/4 million each
6 prizes $200,000 each 9 prizes $100,000 each 12 prizes $50,000 each cash tax free possibility of 90,000 prizes including 36 grand prizes for almost $28.5 million total prize money cash tax free.

MAIL NOW! POSTEZ DÈS MAINTENANT!
$10
Olympic Lottery Canada
Loterie Olympique Canada

Haunted by Sir Walter Scott

Said to be haunted by Sir Walter Scott, Plumpton Hall standing just outside the 12-century market town of Ulverson, is believed to be the oldest house in northwest England. It was begun in 1114 A.D. by a Viking named Plum. (CP Photo)

Plumpton Hall Oldest Home in North England

NEWLAND, England (CP) — The clock goes back 800 years when you enter the old wing of Plumpton Hall standing sentinel on the shores of the Levens Estuary at Newland, near Ulverston.

The original building dates from the 1100s, and is reputed to be the oldest inhabited house in northwest England.

Contemporary with it is St. Mary's Parish Church, little more than a mile away, which was begun in 1111 A.D. and like Plumpton Hall, still is flourishing.

Plumpton has been acquired by Gloria De Fenton, a poet and romantic who loves old things. She now is planning to open Plumpton as a guest house for people withha true feeling for history.

"I don't want any rowdies," Mrs. De Fenton said. "I am very psychic and I know this house is haunted by good spirits. I wouldn't want it to be defiled by rowdyism. The medieval banquet hall will be available for private dinners and I hope they will be merry in the true sense of the word."

Plumpton Hall is believed to have been the "tun" of a Viking chief named Plum who landed on the shores of the Leven Estuary and decided to make his home there.

Late in the 12th century Plumpton Hall passed into the possession of the barons of Kendal. Ith is recorded that Willpam De Lancaster granted permission to the prior and canons of Conisbead Priory to use whatever dead wood they required from the grounds of Plumpton Hall.

Mrs. De Fenton is particularly proud of a 700-year-old lantern that hangs from a hook in the entrance to her home. This is the legendary Lantern of Plumpton, and, according to the legend, if it is taken out of the hall it will somehow return of its own accord.

"We are told it was once thrown into the sea," Mrs. De Fenton said, "yet somehow it was returned to this house and still is here today."

She believes Sir Walter Scott, the novelist and poet, stayed several times at Plumoton Hall and that he revisits the old place in spirit.

RESTORED HALL

Plumpton Hall was empty when she took it over. She has tried to restore it to what she thinks it was like in the 17th century by acquiring period furniture and fittings of that time.

There is a wig room in which the 17th-century guests of Plumpton Hall hung their wigs and cloaks.

There is an Elizabethan dining room that was locked up for 30 years.

There is a Wordsworth Room, very much haunted—though not necessarily by William Wordsworth. In fact there is no evidence he ever stayed at Plumpton Hall.

The place is full of old chiffoniers, old dressers, old ornaments, old paintings—and a portrait of William Sawrey whose family occupied the house in the 16th century. It is recorded that William Sawrey presented a "richly chased" silver patten to St. Mary's Parish Church, Ulverston.

A stained glass window on the first floor bears the coat of arms of the Sawrey family.

Mrs. De Fenton said most people today are skeptical about ghosts.

"They do not understand," she said, "that man is not just a body, but a spirit attached to a body. When the body dies, the spirit lives on. It is as simple as that."

In more recent times, Plumpton Hall was a farmhouse.

There is something about this old place with its time-blackened oak beams, its log fires and old four-poster beds that invites peace and repose. It has a peaceful, relaxed atmosphere that as Mrs. De Fenton said could only come from "good spirits."

Steering Clear

LONDON (CP) — Whitbread brewery group, trying to avoid giving publicity to its competitor Bass Charrington, has made an alteration in the route for the second round of its world yacht race in 1977. Competitors will not be going through the Bass Straits next time.

Saudia Arabia's Supply Of Cash up 84 Per Cent

JIDDA, Saudi Arabia (AP) — The supply of money in Saudi Arabia, in banks, wallets and under mattresses, has risen 84 per cent in two years, says a report by the central bank here.

In many countries this would mean runaway inflation. For Saudi Arabia, engulfed in an oil boom, even with 15-per-cent annual inflation, mostly in the price of imported Western goods, it means that the population is at least 50 per cent richer in cash holdings than in April, 1973.

The Saudi Arabian Monetary Authority (SAMA) reports that the money supply rose in this period to 7.2 billion from 3.9 billion riyals—to $2.1 billion from $1.1 billion. This is more than $1,000 a family.

Statements about the Saudi Arabian economy often sound like science fiction. For example, in three years this country of about five million people will be self-sufficient in money, one statement goes.

This projection would mean that in 1978 the country could theoretically stop working—in Saudi Arabia's case, producing oil—and sit back like a millionaire living off the income from his investments.

Under this theory, Saudi reserves, now about $22 billion, are expected to rise to $100 billion by the end of 1978.

Income from $100 billion invested at current high interest rates would be more than $8 billion. Saudi Arabia's expenditures abroad in this year, for consumer goods and massive public development projects, are also estimated at $8 billion.

Saudi Arabian officials say this figure does not take into account the two factors they fear most: inflation in the West, which reduces the buying power of the investment income, and possible new devaluations affecting most of the reserves which are in Eurodollar issues, United States treasury bonds, or dollar deposits.

But stories about the Saudi Arabian economy tell something about what the rise in oil prices has meant to this desert monarchy.

A SAMA official listed efforts by the government in 1974 to spend the oil billions. The Saudi Industrial Development Fund was set up to give businessmen long-term, interest-free loans for new industrial projects.

The real estate development fund was set up to give interest-free loans for home building. Only 80 per cent of these loans will have to be repaid.

Both these funds will be given whatever amount they need to meet the demand, the official said.

Another government investment fund was set up to buy shares in new enterprises. When the enterprises start showing a profit the shares will be sold at their nominal costs "to Saudi citizens of low income or limited saving ability so as to improve their incomes," a SAMA booklet said.

A fund of 10 billion riyals ($2.9 billion) was set up to give easy-term loans to developing countries.

Allocations during the fiscal year ending in July for current and future development projects were $7.5 billion, up 86 per cent from the year before.

Some of the major projects mentioned by SAMA for the next five years:

—New airports for Jidda and Riyadh to cost more than $570 million.

—New desalination plants to cost $808 million, raising the total national capacity to produce fresh water from the sea to more than 130 million gallons a day.

—Two refinery petrochemical projects to cost $2.2 billion.

—Two auto assembly plants with General Motors and Nissan of Japan to produce 75,000 cars a year.

It's about time I also bought a Gremlin from Auto Haus Bell-Ton Ltd., Trent Rd., Belleville, Phone [illegible].

TAX DEDUCTIBLE
LEARN to FLY!
FLY NOW...
Before Work - After Work
or Anytime
GOVERNMENT APPROVED SCHOOL
TWO FULL TIME INSTRUCTORS
Complete Facilities at Belleville Airport
Just 2 miles east of the City.
ALSO: CHARTER AIR SERVICES
"We Can Fly You Where You Want To Go"
CALL NOW (613) 968-6504 OR 962-0124

SPIDERS OR BATS, ROACHES, FLEAS,
RATS, MICE, ETC.
If you wish to rid your home/cottage of these pests this summer give
Pest Control Contractors
A CALL
Locally owned and operated
(613) [illegible] — Trenton

SOD 65¢ sq. yd.
PICKED UP
RESERVE NOW 392-4116
FRESH LOADS ARRIVING WEEKLY
WM. BOS & SON
NURSERY & LANDSCAPING
R.R. 2 TRENTON AT BAYSIDE

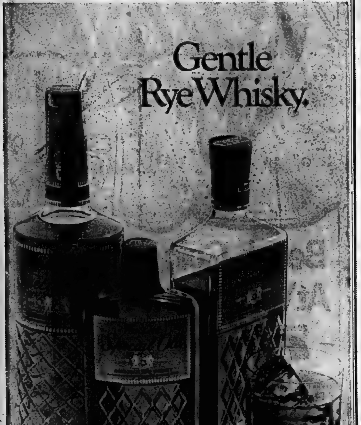

SPRING
HOME IMPROVEMENT
CENTRE
SOLD

LUMBER
At Your Low Price Headquarters!
Open Fri. Night 'til 9 p.m.
FREE DELIVERY WITHIN 30 MILES

No. 1 CONSTRUCTION
SPRUCE

1x2	04¢	per lin. ft.
1x3	05¢	per lin. ft.
1x4	07¢	per lin. ft.
1x6	13¢	per lin. ft.
2x4	13⅓¢	per lin. ft.
2x6	22¢	per lin. ft.
2x8	31⅓¢	per lin. ft.
2x10	43⅓¢	per lin. ft.

Check with us for all your lumber requirements in pine - cedar and spruce.

• SIDING •
COLORLOX X90
A Prefinished Siding with 10/25 year guarantee
12" white or beige ...... 33.80 per bundle of 64 sq. ft.
9" white or beige .... 39.50 per bundle of 72 sq. ft.
BEVELED PINE SIDING
1x8 ... 24c per lin. ft. 1x10 ... 29c per lin. ft.
VERTICAL CEDAR CHANNEL SIDING
1x10 ... 39c per lin. ft.

ALUMINUM SHUTTERS
Black Only

14"x39½	15.35	per pair
14"x43½	16.50	per pair
14"x47½	17.70	per pair
14"x59½	21.45	per pair
14"x71½	25.75	per pair

DRESS UP THE EXTERIOR OF YOUR HOME WITH MAINTENANCE FREE ALUMINUM SHUTTERS

SPECIAL PATIO SLABS
24x24" 2.66 ea.
24x30" 2.99 ea.

CHARGEX
Arthur A. SILLS and Son Ltd.
master charge
405 Dundas St. E. Belleville 962-9191

Munro Denies Cabinet Split on Wage Settlements

OTTAWA (CP) — The suggestion of a cabinet rift over the inflationary effect of wage settlements was played down Wednesday by Labor Minister John Munro.

"I don't think we are split," he told reporters after opposition members in the Commons pressed for a clear statement on government policy.

Mr. Munro said little in the Commons Wednesday, in contrast to his hard-hitting speech Tuesday criticizing "the prevailing myth that excessive wage settlements are the main cause of inflation, that they are running at double the average rise of wages in the U.S. and that they threaten our competitive advantage over the Americans."

Prime Minister Trudeau and Finance Minister John Turner both have cited high wage settlements as a main cause of inflation. The prime minister has said that Canadian wage settlements are running at twice the level of those in the United States and have hampered Canada's ability to sell goods abroad.

Acting Prime Minister Mitchell Sharp said in response to opposition questions Wednesday that "quite clearly, the prime minister speaks for the government."

"I don't know what that does to the minister of labor," said Opposition Leader Robert Stanfield. "But I should like to know what it does to the government's consensus program."

Mr. Stanfield asked how the government can "properly present a consensus program to the people of Canada before it has achieved consensus within its own ranks." A new budget will be brought down June 23.

Mr. Sharp replied that "the government is fully behind the minister of finance and the minister of labor."

"One can have a difference of view as to whether wage increases have doubled," said Mr. Sharp, speaking over opposition taunts.

Max Saltsman (NDP—Waterloo-Cambridge) asked "whether the cabinet has decided to abandon the principle and tradition of solidarity in respect to economic policy and whether the budget . . . will be subject, as far as the government side is concerned, to a free vote."

Mr. Sharp said the budget vote "will be a question of confidence, as it was the last time, when we had a resounding victory."

Outside the House, Mr. Munro said wages are an important factor in inflation, but they are not the only important factor. Professional fees, land speculation and oil and food prices were other major factors.

Handleman Wants Pay On Output

TORONTO (CP) — Productivity increases—not the consumer price index—should be the basis for pay increases, Sidney Handleman, Ontario's minister of consumer and commercial relations, said Wednesday.

He told the Ontario branch of the Trust Companies Association of Canada that 1975 will be remembered as the year of pillage and rape—"not by corporations or abstract legal entities but by individuals and groups of individuals at all levels of society."

Those who already have a good share of the province's high standard of living are grabbing for more, he said. "Reason is not prevailing over personal greed."

Wage demands including 40-per-cent increases or fat executive raises were irresponsible.

One way or another, Dick and the boys have been getting together over a little Molson Export for years.
MOLSON
EXPORT
Molson Export Ale keeps on tasting great

VOYAGEUR COLONIAL Limited

WISH TO ANNOUNCE NEW SERVICE FROM BELLEVILLE AND TRENTON

LEAVE — TRENTON 6:45 a.m. - BELLEVILLE 7:05 a.m. — DAILY EXCEPT SUNDAY

To Kingston - Brockville - Cornwall - Ottawa - Montreal - Syracuse - Washington and all U.S.A. Points.

TO TORONTO — 5:30 p.m. DAILY FROM BELLEVILLE — 5:50 p.m. FROM TRENTON

PLUS THE UNDERMENTIONED TRIPS

EASTBOUND: (Connections from Kingston for Ottawa - Montreal and all points East)

Departing:				Arriving:		Ottawa	Montreal
Trenton:	6:45 AM ***	Belleville:	7:05 AM ***	Kingston:	8:20 AM*	10:30 AM	1:15 PM
Trenton:	10:43 AM	Belleville:	11:08 AM	Kingston	12:30 PM	2:10 PM	4:10 PM
Trenton:	3:08 AM	Belleville:	3:33 PM	Kingston:	5:00 PM	7:10 PM	8:55 PM
Trenton:	7:15 PM **	Belleville	7:35 P.M. **	Kingston:	8:50 PM	**11:20 PM	12:20 AM
Trenton:	9:16 PM	Belleville:	9:25 PM	Kingston:	10:50 PM	**1:00 AM	
Trenton:	11:45 PM	Belleville:	12:05 AM	Kingston:	1:00 AM		4:35 AM

* Connection at Kingston, also for all U.S.A. Destinations
** Friday and Sunday only
*** Daily Except Sunday

WESTBOUND:

Departing:						Arriving:	
Belleville:	8:15 AM		Trenton:	8:30 AM		Toronto:	10:30 AM
Belleville:	12:01 PM		Trenton:	12:20 PM		Toronto:	2:15 PM
Belleville:	2:35 PM		Trenton:	3:00 PM		Toronto:	6:15 PM
Belleville:	5:30 PM		Trenton:	5:50 PM		Toronto:	7:45 PM
Belleville:	6:42 PM		Trenton:	7:07 PM		Toronto:	10:20 PM
Belleville:	11:25 PM	Fri. - Sun. Only	Trenton:	11:45 PM	Fri. - Sun. Only	Toronto:	2:10 AM

COMPARE THE FARE AND SAVE

For information call: 962-9544 in Belleville and 392-4774 in Trenton

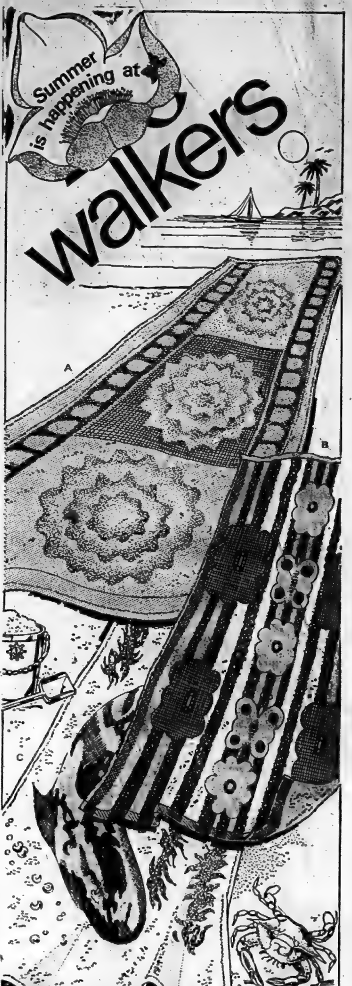
Summer is happening at walkers
A
B
C

Beach-Going Towels... At Very Sunny Savings!

30 x 60" Jacquard Towels
3.99 Ea.
Reg. 4.98

30 x 60" Printed Towels
2.99 Ea.
Reg. 3.49

Beach days! They're here at last! And here are the towels to tuck into your beach bag . . . bright and bold and ready to soak up the water or double as a beach blanket. A. & B. are just two of the jacquard towels that we're showing off at this special price! C. is just one of our money-saving novelty printed towels that you'll want to add to your summer!

USE YOUR WALKERS OPTION CHARGE ACCOUNT, CHARGEX, OR MASTER CHARGE.

walkers OPTION CHARGE ACCOUNT
master charge
CHARGEX

270 FRONT STREET 968-5751

Bodies Still Elude Police Divers

NAPANEE — Ontario Provincial Police at Napanee are still unsuccessful in their attempts to recover the bodies of four men missing and presumed drowned from a one-mile wide channel between Amherst Island and the mainland just south of here.

When asked about Wednesday's efforts, an OPP spokesman said, "there is no news." Divers have not recovered the 15-foot fibreglass boat used by the men and two women who left the island at 1.30 a.m. Sunday.

One woman is dead and the other is in fair condition at Kingston General Hospital. They were found on Sunday.

Divers will return to the waters today in the area between the departure and arrival points and west of that area where the women were found. The current is strong in the area.

The Intelligencer

BELLEVILLE, ONTARIO, THURSDAY, MAY 29, 1975

Yardmen Centre to Be Built With or Without Provincial Aid

By COLIN BRUCE
Staff Reporter

Yardmen Benefit Fund president Ted Branton says the Quinte Sports Centre slated for Cannifton Rd. will be built with or without provincial government help.

Mr. Branton was responding to a question of how much the yardmen had collected towards the $6-million centre and what would happen if anticipated senior government funding falls through.

"We've made a promise — a commitment to the city to build a centre and one way or another, we will," said Jack Lundberg, project co-ordinator for the fund.

Though Mr. Branton said he feels the amount of money raised towards the centre should not be revealed provincial government lottery co-ordinator E.C. Fisher said about $2 million has been placed in a "trust account earmarked for the project."

Mr. Fisher said over the four years of lottery operation, the Yardmen have amassed a total gross income of $3,616,450. Of that toal, $970,800 has been paid out in prize money and $387,031 has been used for lottery expenses.

Profits since 1971 — the first year of operation — are calculated at $2,258,828.

Mr. Fisher said this means the lottery has experienced a profit of 62.5 per cent of its earnings — a percentage he said is "very high". He said most provincially licensed lotteries have 50 per cent profit.

Yardmen, provincial government spokesmen and city council will meet in camera Friday to discuss the possibility of senior government subsidies to foot the remaining $4 million required for the centre. Preliminary plans show the building's first phase to include a swimming pool and ice surface.

Mr. Fisher said the point of Friday's meeting will be to discuss municipal takeover of the project thereby opening the way for provincial subsidies.

"At this time, provincial grants may only be given to projects under municipal government control," said Mr. Fisher. The building would ultimately have to be owned by the municipality, he said.

"We're going to have to take a good, hard look at where we are going," he said.

During an interview Wednesday, Mr. Branton said "a few fine point have to be ironed out," explaining why the meeting was called. "It's an exploratory meeting to find out when and how much money," we can get, he said.

"If all goes well contracts to begin construction can be let within 30 days," said Mr. Lundberg.

This past week questionnaires were delivered to 35,0000 homes in the immediate vicinity of the city, surveying are residents as to their priorities for the building. The questionnaire asked what individuals would like to see built into the centre and what reaction there would be to membership fees.

"These fees would be used to offset the operating cost of the building," said Mr. Branton.

So far, 1,000 of the questionnaires have been returned to the Yardmen but answers have not yet been tabulated, said Mr. Branton.

Inquest Makes No Ruling on Death

NAPANEE — A coroner's jury investigating the death of an Ontario Hydro worker who fell 83 feet from the roof of a building at the Lennox Generating Station near Bath Feb. 26, has made no recommendations following an inquest here Wednesday.

The jury found the death occurred under unusual circumstances and that it is difficult to guard against all circumstances. It said it discovered Ontario Hydro is currently researching roof safety problems and said it felt the research should be accelerated and with the co-operation of the department of labor and other organizations.

Octave Alcide Devost of 27 Creighton St., Kingston, died from a thorax injury and heart rupture between 9 and 9:15 a.m. on Feb. 26.

An Essential Donation

Harold Thompson prepares to donate blood, assisted by Red Cross aide Helena Kilvensalo at a blood donor centre organised by Belleville Kinsmen in Masonic Temple Wednesday. Local Red Cross officials later reported 265 pints had been collected — less than expected. They're hoping for better response as clinic continues today with evening hours of 6 p.m. to 8.30 p.m.

New Device Will Allow Deaf To Communicate on Telephone

Sir James Whitney School (OSD) officials are reacting with optimism and enthusiasm to the invention of a new device that will allow the deaf to talk on the telephone.

Dr. Joe Demeza, superintendent of the local school for the deaf, said it "would be a marvelous device and would be a great advance from the current telephone - teletype coupler system (TTY)."

The Toronto Star said Wednesday three Metro men have invented a simple, pocket-size device which may revolutionize telephone communications for the deaf and hearing impaired.

Described as a touch-tone system the invention itself is a small rectangular plastic container which can be attached to the telephone. It has small panels on which illuminated letters rapidly appear to spell out whole words.

Dr. Demeza said Sir James Whitney would be interested in learning more about the device and perhaps obtaining some.

"The main advantage of this device is that it's portable and relatively inexpensive," said Dr. Demeza.

The Star said the new device will be manufactured in a non-profit workshop established by the Ontario Mission of the Deaf in Willowdale. The workers will be deaf and the finished product is expected to sell for about $100.

The current TTY is basically a telephone hooked-up to a teletype and the combination produces a print out of the message. Sir James Whitney has several of these devices but they are not portable and maintenance is a major problem with them.

The three inventors are E. Van Douglass, an authority on speech pathology and communications, James Doyle, a University of Toronto engineer and William Lancee, a University of Toronto mathematician and specialist in computer sciences.

In Canada there are estimated to be about 90,000 people who are hearing impaired and about 22,000 who are totally deaf. Sir James Whitney School is one of three schools for the deaf in Ontario.

Big Birthday

Senior citizens at new West Bridge St. apartment building Wednesday night held party to collectively celebrate birthdays of some 20 residents in past month. Amelia Wilson, 70, and Mattie Freeman, 64, test technique for cutting the big cake. The 81-unit building is the latest project for housing the elderly in the city.

Rose Week Approved

Much soon will be coming up roses, city council learned Monday.

As a result it declared June 23-29 Rose Week in Belleville.

The move followed a request from the Belleville Garden club which—with summer—involves itself in various community horticultural projects.

Highlight of the week will be the club's annual Rose and African Violet Show, at Centennial Secondary School June 28-29.

Tire Blows, Driver Hurt

A 34-year-old Toronto woman is in satisfactory condition at Trenton Memorial Hospital with possible spinal injuries and cuts and bruises as a result of a one-car accident on Highway 401 just west of Aikens Rd. about eight miles west of Belleville.

Ontario Provincial Police at Belleville said today Ellen J. Stuart of 69 Dearborn Ave. was eastbound at 12.10 a.m. today when a tire blew out on her car.

Police said she lost control of the vehicle which entered the median, rolled over and came to rest on its wheels facing east.

Constable James Wilson, the investigating officer, estimated $800 damage to the car.

Court Fire Extinguished

PICTON — Firefighters were called to the Prince Edward County Court House on Union St. May 29, when fire ignited some rags lying in a hall-way outside a basement exit.

No damage was reported in the small blaze which broke out before 8 a.m.

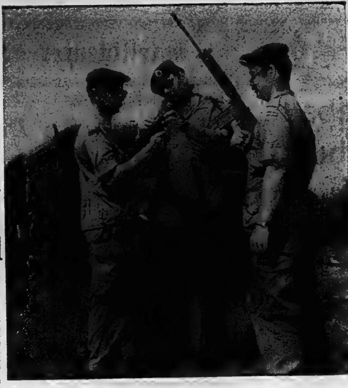

Arms Drill

Belleville stopover of ground support unit for Ottawa helicopter transport squadron saw on-the-spot testing and practice of vehicles and weapons drill. Examining small arms at Wallbridge Road campsite are (from left) master corporals Frank Pineau and Harry Salmon and Cpl. Al Morneault. Unit also took target practice on Hastings-Prince Edward Regiment armory range.

Military Unit Practices On Outskirts of City

A helicopter ground support group has departed Belleville after turning land on its outskirts into a testing ground.

The unit was attached to 450 Transport Helicopter Squadron from CFB Ottawa South.

It was enroute to Niagara Falls and Camp Borden for tests and practices when it made the Belleville stopover.

Informed of its arrival some weeks ago, Maj. Carl Hubel, training co-ordinator for the Hastings and Prince Edward Regiment, contacted Bellevillian William Wills who owns vacant land on the city limits near the Wallbridge Road — Highway 401 interchange.

Mr. Wills agreed to allow the unit with its vehicles to use the area, testing out ground techniques during its two-day camping stopover Tuesday and Wednesday. The troops also used the Belleville Armory rifle range for target practice.

The unit's role, explained Capt. Jim Hunter, its commanding officer is to provide tactical and logistical support for the helicopter group transporting troops.

The training bouts at various military sites is part of a 10-day tour during which the unit also will stage a stopover in Peterborough on its return journey.

Expert Says Few Pupils Use Reading to Learn

Deputy director of education L. F. Reid says only a small percentage of the population actually use reading as a learning device today.

To support his argument and learn more about this problem Mr. Reid, a former principal at Quinte Secondary School, attended a five-day conference in Calgary called Brass Tacks Conference between May 5 and 9.

At the conference Dr. Wayne Jennings, director of St. Paul Open School, at St. Paul, Minnesota, told the delegates only 20 per cent of the adult population use reading to improve their knowledge or education.

Dr. Jennings, a well-respected educator in the United States, said most people learn by conversation, observation, practice, visual media and exchange of ideas with other people. He said people's learning ability through reading can also be placed on a bell curve.

He said it is pointless for educators and school systems to make everyone good readers. Dr. Jennings said only half of kindergarten students are geared for the school system. The rest are either ahead in reading abilities or behind.

Roses Mark Anniversary

Belleville is looking slightly rosier this summer.

You can see the effect at the Armory regimental memorial and Corby Park.

It's all due two women's groups — city chapters of the Imperial Order Daughters of the Empire (IODE).

The IODE this year is marking its 75th anniversary in Canada. For the occasion it had a special rose developed, as a fund-raising scheme. Among beneficiaries of the proceeds are groups concerned with children's work.

In Belleville The IODE's Argyll and St. Julien chapters went a local step further. They raised cash to buy enough roses for community presentation.

Both chapters have presented 100 of the bushes, which bloom a deep red, to the city park's board. They're now blossoming in Corby Park.

The Argyll chapter, celebrating its 65th anniversary, has presented a collection of the bushes to the Hastings and Prince Edward Regiment with which it has a long association.

The parks board agreed to [illegible] around the regimental monument on the armory [illegible] at Pinnacle and East [illegible] streets, and maintain the memorial's environs.

Alarm Box

Wednesday, May 28, 7.47. p.m. — tree on fire at Victoria Park, no damage.

Wednesday, May 28, 9.08. p.m. — call to Fifth St. where bird nest was housed inside light fixture. Belleville Utilities Commission called in.

Wednesday, May 28, 11.38. p.m. — garbage can on fire at corner of Benjamin and Yeomans streets, no damage.

Old Photos Sought

PICTON — Curator of the Prince Edward County Museum James Gooding has urged Quinte area residents to search their photo albums for pictures of the Macaulay House to assist in restoration work.

The curator and his assistants are eager to collect photos of the old Picton rectory as it appeared through the years.

Caught In Act, Two Flee

Two unknown male youths, surprised in the act of a theft at Trudeau Motors on Station St. early today by a night watchman, dropped their loot and escaped, city police said.

Police said they were seen in the body shop shortly after 4 a.m., took off but left behind a cardboard box containing a quantity of wrenches and other tools on the outside of a window.

Entry was gained by breaking a window on the south side of the building and the youths escaped by opening a window on the opposite side.

Another break-in was reported to police shortly after 11 p.m. Wednesday at a city residence but nothing was stolen.

Bylaw Debated

Members of the subordinate planning advisory committee Margaret Orr and Joe Cox (right) check downtown control bylaw details with planning board deputy planning director Frank Stokmans. Enforcement of the document is being questioned by legal staff. In the meantime, the committee has recommended council pass the bylaw. If passed, the document will give council broad control powers on development and growth downtown.

Students Study Museum

About 35 students of Jack Dixon's Grade 4 class at Sir John A. Macdonald Elementary School spent almost five hours in extensive study of Glanmore House (Hastings County Museum) Wednesday.

Curator Marten Lewis said the students were taken on an in-depth tour of the museum by student guides from Moira Secondary School, made sketches, wrote stories and poems and viewed several old houses in the city.

He said it was the first unstructured visit of its kind where a class has taken over the museum. Even mothers came along, he added.

Two Students Return Home

Two students from the Sir James Whitney School in Belleville returned home earlier this month after changing places with two American youngsters.

The exchange grew from an international meeting of Kiwanis clubs from Ontario and New York State in Belleville.

The students from the Belleville school were Barry Tonkin, 14, of Thunder Bay and Nancy Heinen, 13, of Bloomfield.

They exchanged for a week with Tony Cooke, 14, and Lisa Brooks, 13, of the New York StateSchool for the Deaf, in Rome, N.Y.

The exchange officially took place at the International Peace Bridge at the Thousand Islands.

Put Papers In Order: Ellis

The number of people seeking aid from parliamentarians in getting last-minute proof of citizenship is mounting.

Thus all Canadians would do well to have proof of citizenship, says Jack Ellis, MP Hastings in his latest newsletter to constituents.

Much of the demand stems from the need for passports.

But the need to prove citizenship is made more necessary by voting regulations. In future federal elections voters will have to produce documentary proof they are Canadians before they cast a ballot.

The handiest document is a birth certificate. Naturalized Canadians should have a citizenship certificate, says Mr. Ellis.

Building Permits Up

City building permits for an estimated $2.5 million in construction value were issued during May, building inspector Grant Stickle said this week.

The permit records show 15 of the permits were for new, single family residential units.

The major construction projects for the month are a 130-unit apartment project on Haig Rd. valued at $1.2 million and an 82-unit senior citizen housing project on Singleton Drive.

Mr. Stickle said this year's total compares favorably with the same period last year with the number of permits showing a slight increase over the previous year.

Baseball Scoreboard

By THE CANADIAN PRESS

National League

East	W	L	Pct.	GBL
Chicago	24	19	.558	
Pittsburgh	22	18	.550	½
New York	20	18	.526	1½
Phila	22	21	.512	2
St. Louis	18	23	.439	5
Montreal	14	24	.368	7½
West				
Los Angeles	29	19	.604	
Cincinnati	27	20	.574	1½
San Francisco	23	21	.523	4
San Diego	23	23	.500	5
Atlanta	22	25	.468	6½
Houston	18	31	.367	11½

Results Wednesday

St. Louis 6 San Diego 5
Chicago 5 Atlanta 4
Philadelphia 8 San Francisco 6
Pittsburgh 3 Houston 0
New York 4 Los Angeles 3
Cincinnati 6 Montreal 0

Probable Pitchers Today

No games scheduled.

Games Friday

Los Angeles at Chicago
San Francisco at Montreal N
San Diego at New York N
Houston at Philadelphia N
Atlanta at Pittsburgh N
Cincinnati at St. Louis N

American League

East	W	L	Pct.	GBL
Boston	22	17	.564	—
Milwaukee	21	20	.512	2
Detroit	18	21	.462	4
New York	19	23	.452	4½
Cleveland	18	23	.439	5
Baltimore	16	25	.391	7½
West				
Oakland	27	17	.614	—
Kansas City	26	20	.565	2
Minnesota	22	18	.550	3
Texas	22	21	.512	4½
California	22	24	.478	6
Chicago	20	23	.465	6½
California	22	24	.478	6

Results Wednesday

New York 6 Kansas City 2
Chicago 9 Milwaukee 3
Minnesota 5 Detroit 3
Boston 4 Texas 1
Cleveland 9 California 2
Oakland 5 Baltimore 0

Probable Pitchers Today

New York (Dobson 4-8) at Texas (Wright 0-3) N

Games Friday

Chicago at Detroit N
Kansas City at Milwaukee N
New York at Texas N
Boston at Minnesota N
Baltimore at California N
Cleveland at Oakland N

Big League Leaders

National League

	AB	R	H	Pct.
Smith, SL	92	17	33	.359
Sanguillen, Pgh	136	14	48	.344
Brock, SL	151	28	52	.344
Morgan, Cin	155	28	53	.342
Cash, Phila	183	28	62	.339
Bowa, Phila	175	18	59	.337
Lacy, LA	98	14	33	.337
Watson, Hou	161	23	54	.335
Garvey, LA	200	29	66	.330
Grubb, SD	175	24	57	.326

Home Runs—Bench, Cincinnati; Wynn, Los Angeles, 10 each; Winfield, San Diego, 9.

Runs Batted In—Garvey, 36; Winfield, 33.

Pitching (6 decisions)—Messersmith, Los Angeles, 7-1, .875; R. Jones, San Diego, 6-2, .750.

American League

	AB	R	H	Pct.
Carew, Min	124	17	46	.371
Munson, NY	154	22	54	.351
White, NY	132	30	45	.341
Lynn, Bos	112	18	37	.330
Yount, Mil	111	13	36	.324
McRae, KC	174	22	56	.322
Dent, Chi	153	14	48	.314
Braun, Min	118	13	37	.314
Hargrove, Tex	118	21	37	.314
Robert, Det	96	20	30	.313

Home Runs—Horton, Detroit, 10; Bonds, New York, Jackson, Oakland, 9 each.

Runs Batted In—McRae, 34; Horton, 32.

Pitching (6 decisions)—Kaat, Chicago, 8-1, .889; Hughes, Minnesota, 6-1, .857.

Woodstock Gets Share Of First in OFL East

By THE CANADIAN PRESS

Woodstock Warriors moved into a first-place tie with Burlington Ancaster Provisioners in the east division of the Ontario Fastball League, defeating Toronto Waxmen Globels 4-3 Wednesday.

In other action, Hamilton Waxmen Scrappers beat the Evergreens 3-0 and 6-3 in a doubleheader in Kitchener to move into second place in the east division.

Woodstock had to overcome a three-run deficit to win at home. Toronto led 1-0 in the second inning and made it 3-0 in the fourth after John Barbowski blasted a two-run homer.

Woodstock tied the score in the fifth and the winner came in the seventh when Randy Hewitt singled, scoring Terry Lamb.

Bill Fidlin was Woodstock's winning pitcher, allowing five hits, walking one and striking out eight. Losing hurler Reg Martin gave up five hits and struck out 10. Toronto now has lost six consecutive games.

Hamilton hurler Ed Neudorf gave up only two hits in the first game while Bill McNellis allowed four hits in winning the second.

The Scrappers blanked the Evergreens 3-0 in the first after infielder Dick Bosher bashed a three-run homer in the top of the seventh inning.

In the second, Hamilton forced extra innings after infielder Doug Forth tripled and scored on a throwing error in the top of the seventh to tie the game 2-2.

In the eighth, the Scrappers scored four runs. Catcher Gord Fuerman slashed a three-run homer to left field to supply the winning margin in the 6-3 decision.

Standings

Ontario League

East	W	L.	Pct.	GBL
Burlington	5	1	.833	—
Woodstock	5	1	.833	—
Hamilton	5	2	.714	½
Newmarket	2	1	.667	1½
Belleville	0	7	.000	5½
West				
London	5	2	.714	—
Oshawa	4	2	.667	½
St. Catharines	2	3	.400	41
Kitchener	2	5	.282	3
Toronto	0	6	.000	4½

Results Wednesday

Hamilton 3-6 Kitchener 0-3
Woodstock 4 Toronto 3

Games Today

Woodstock at Burlington 2
Hamilton at St. Catharines 2
Toronto at Newmarket 2

Games Saturday

Belleville at London
Oshawa at Hamilton 2
Kitchener at Toronto 2

If your flowers fall flat...

Get Green Cross Rose & Flower Guard.
- Effective insecticide and fungicide.
- Protects flowers from black spot, mildew, aphids, mites, and other insect pests.
- Comes in handy aerosol spray.

One of 81 problem solving products from Green Cross.

GREEN CROSS
The lawn and garden problem solvers.

BOB WYLIE
Straight Talker

SEE ME TODAY FOR
YOUR NEW AND
USED CAR NEEDS!

DAVIDSON
PONTIAC-BUICK LTD.
20 High Street, Trenton
392-2545

bishop farm seeds
81 Station St. 962-5533

Intelligencer Sports

Reds Blank Expos 6-0

Healthy Nolan Delivers

By THE ASSOCIATED PRESS

GARY NOLAN

Gary Nolan has found the right medicine for a bad shoulder and it's given a shot in the arm to the Cincinnati Reds' pitching staff.

"He's back and we're all tickled," team-mate Johnny Bench said Wednesday after catching Nolan's 6-0, two-hit shutout over Montreal Expos Wednesday night.

Nolan, battling back from shoulder surgery that sidelined him most of last season, pitched his first shutout since 1972. Nolan's victory, his third in a row, sparked visions in the Cincinnati camp of a possible return to the form of 1970, when he won 18 games and led the Reds to the National League pennant.

In the other National League baseball games, New York Mets beat Los Angeles Dodgers 4-3, Pittsburgh Pirates defeated Houston Astros 3-0, Philadelphia Phillies defeated San Francisco Giants 8-6, Chicago Cubs beat Atlanta Braves 5-4 and St. Louis Cardinals defeated San Diego Padres 6-5 in 10 innings.

Nolan permitted a first-inning single to Pepe Mangual and a walk, then retired 11 batters before. Rich Coggins doubled in the sixth inning.

Ed Kranepool's sacrifice fly off Los Angeles pitcher Andy Messersmith, making his first appearance ever in relief for the Dodgers, brought home the winning run in the eighth inning as New York beat the Dodgers.

Felix Millan singled off Doug Rau, 5-4, to start the ets' win- was greeted by Joe Torre's on a sacrifice bunt by Jesus Alou. Messersmith, who last pitched in relief in 1972 when he was with California Angels, came in at this juncture and was greeid by Joe Torre's single to right. The base hit advanced Millan to third and Torre moved to second on Joe Ferguson's throw to third base.

Messersmith walked Rusty Staub intentionally to load the bases and Kranepool, pinch-hitting for Dave Kingman, sent a long fly to right that delivered Millan with the tie-breaking run.

Dave Parker hit a two-run homer and Ken Brett scattered nine hits as Pittsburgh whipped Houston.

The Phils beat the Giants, helped by rookie Jerry Martin's two-run homer, his first in the majors, and a solo shot by Mike Anderson.

Chicago pitcher Bill Bonham scord one run and drove in another run as the Cubs outlasted Atlanta.

Nine Wins for A's Lefty

Orioles Are Blue Birds

By THE ASSOCIATED PRESS

VIDA BLUE

Vida Blue, Bill Lee, Jim Hughes, Rudy May, Stan Bahnsen and Eric Raich were the American League's pitching stars Wednesday night. Nolan Ryan wasn't.

Blue hurled a four-hitter and became the first nine-game winner in the majors as Oakland A's blanked the skidding Baltimore Orioles 5-0 on home runs by Sal Bando, Billy Williams and Reggie Jackson.

Lee also pitched a four-hitter for Boston Red Sox who defeated Texas Rangers 4-1 but lost his bid for a third consecutive shutout on two eighth-inning errors, one of them his own wild pickoff throw.

Hughes, a rookie, scattered seven hits for his sixth consecutive triumph, a 5-3 victory for Minnesota Twins over Detroit Tigers.

May survived first-inning wildness and allowed six hits while Bobby Bonds hit a pair of two-run homers in New York Yankees' 6-2 triumph over Kansas City Royals.

Bahnsen pitched his first complete game of the season, a six-hit 9-3 success for Chicago White Sox over Milwaukee Brewers.

Raich, making his second big league appearance, worked 7 2-3 strong innings as Cleveland Indians bat Ryan and California Angels 9-2. Ryan yielded seven hits and six runs in seven innings, including two-run homers by Buddy Bell and John Lowenstein.

It was the Indians' 10th consecutive victory at Anaheim Stadium over three years as they completed a three-game sweep of the Angels under coach Dave Garcia while their suspended manager, Frank Robinson, watched from the press box. He returns to action Friday.

Raich, who failed to hold a 9-0 lead against Oakland, and Blue in his first start, notched his first triumph before 58 friends and relatives. He hails from Compton, Calif., and pitched for the University of Southern California.

"Going against Nolan Ryan really gave me goosebumps," he said. "What went through my mind was I hoped I'd give up less runs than he did."

Baltimore's Mike Torrez had a no-hitter until Bando hit his fourth home run of the season with one out in the sixth inning. One out later, Joe Rudi walked and Williams followed with a homer into the second deck in right field, his seventh. Jackson hit a two-run homer in the eighth, his ninth of the season.

LICENCE
BICYCLES SERVICE

Savings for Builders

SAVE!
SAVE!
SAVE!
AT THE CENTRE NEAREST YOU!!

CASHWAY

and Build-it-Yourself People

IMPORTANT NOTE: Some items in limited quantity as available! All items first come, first served.

TRUCKLOT SAVINGS!!
ON 4,000-FT. LOADS
For Your House, Cottages And Barn Jobs!

Prices in this section are based upon minimum orders of 4,000 Board Feet or more - or square footages of items combined - for complete House, Cottage and Barn jobs, and were those in effect when this notice went to our printer. At that time prices were rising very strongly and LUMBER & PLYWOOD PRICES CAN BE GUARANTEED UNTIL TUESDAY, JUNE 3rd, ONLY! Other prices in this section are subject to change up or down at any time, in accordance with market conditions.
SMALL ORDER PRICES HIGHER

SPRUCE DIMENSION
LUMBER!

"TRIMLINE" STUDS - SAVE $42.00M COMPARED TO OUR REGULAR 2x4-8's
2x4-8's $137.00 M
Construction 20/25% Standard (5/10% Utility)
Dressed 3 sides to 1-3/8" by 3-9/16". Excellent stock dressed 3/16" scant of normal thickness but full normal width.

2x4-8's STUD GRADE $179.00 M
Construction. (20/25% Standard) Dressed Normal Thickness And Width

2x4's	10' to 16'	$184.50 M
2x6's	8' to 16'	$187.00 M
2x8's	8' to 16'	$219.00 M
2x10's	8' to 16'	$228.00 M

SMALL ORDER PRICES HIGHER

WHILE IT LASTS! Shop Grade
1/4" SANDED FIRPLY
4'x8' $5.98 Sheet
SMALL LOTS, $6.22 SHEET
100% Waterproof! Some with mahogany faces at no extra charge! HURRY — NO MORE WHEN THIS IS GONE!

4'x8' GYPSUM WALLBOARD
3/8" $2.82
1/2" $2.97
Small Order Prices Higher
GYPSUM PRICES VARY AT SOME YARDS

7/16" Asphalt Impregnated SHEATHING BOARD
4'x8' $2.79
4'x9' $3.13
Small Order Prices Higher

FOR 15" O.C.! INSULATION BATTS
2" 100 SQ. FEET! R-7 Factor $6.61
3" 70 SQ. FEET! R-10 Factor $6.96
Per Carton! Small Orders Add 24¢ Carton

ALUMINUM SIDING
"Reynolds" 8" Horizontal White
$49.50 100 Sq.Ft. Coverage
Small Lots $51.95

4'x8' STANDARD SPRUCE PLYWOOD

3/8" x 4'x8'	$5.54
1/2" x 4'x8'	$7.39
5/8" x 4'x8'	$9.07
3/4" x 4'x8'	$10.78
5/16" Select Grade	$6.04
1/2" Select Grade	$8.47
5/8" Select T&G	$10.61
5/8" Fir Select T&G	$12.10

Small Lots add 24¢ to 36¢ Sheet Depending on Thickness

BLACKTOP DRIVEWAY SEALER
5-GALLON CANS! $5.82 CAN Most Yards
North Bay, Sudbury, Sault, New Liskeard and Pembroke $6.19

1¼" ALUMINUM DOORS
Featuring Safety Tempered Glass! Self-storing combination screen & storm. Prehung in own frame! Hardware included.
SAVE 15% $39.84 OUR REG. $46.89
2'8"x6'8" OR 2'10"x6'10" REGULAR MILL FINISH

2x4-8's
Spruce! 96" or P.E.T. 92-5/8". Pile Run - No Sorting.
"TRIM-LINE" GRADE 83¢
STUD GRADE $1.08
ECONOMY Strictly as Available 67¢
Prices guaranteed to Tues. June 3 Only

$12.33 LESS THAN OUR LOW-PRICED 6-FT. CEDAR TABLE!
6-FOOT
Kiln-dried 2" Spruce
PICNIC TABLES
$17.44 EACH

CEDAR TABLES
5-FT. $25.77
6-FT. $29.77
7-FT. $32.77

All tables pre-cut ready for assembly.

"SPACEMAKER"
'Stelcolour' Finish Metal
STORAGE SHEDS
6'x5' $79.95
8'x7' $129.95
10'x11' $227.95
Sizes noted are approximate. Roomy storage for Lawn Furniture, Bikes, Mowers, etc. Rugged interlocking construction. Floors not included.

5% DISCOUNT
On House Lots of 10 or more taken at one time!
"REDI-VUE" DELUXE
SASHLESS WINDOWS
Clear California Redwood! No finger joints. 3/16" crystal glass. Screens and double glazing extra.

2-0x2-0	$17.43
2-8x2-6	$25.74
3-0x3-0	$29.81
4-0x3-0	$34.81
5-0x3-0	$39.58
6-0x3-0	$44.32

COTTAGE & HOME WINDOWS
Crystal glass glazing. Redwood frames. Screens, etc. extra.

2-6x1-9	$16.97
3-0x1-9	$18.68
3-0x2-6	$23.35
4-0x2-6	$26.77

Rough stud opening add 4" to width, 3" to height.

"ABITIBI" LAP SIDING
12" Prefinished White Hardboard
CARTON OF 96 SQ. FEET Splines Included! $45.70

INDOOR/OUTDOOR CARPET
Foam-Backed For Indoor Use!
First Quality. Offered As Available While Stocks Last!! $2.49 SQUARE YARD

PLUMBING NEEDS!
SAVE $5.00 Reg. $39.89
"A" Grade White Reverse Trap
TOILET $34.89
Seat & Cover $2.95 Up
5' BATHTUB $59.87
"A" Grade White
½" COPPER PIPE $2.48
12-Ft. Length

First Quality 210-Lb. Self-Seal Asphalt
SHINGLES
GREY TWEED!
$13.47 SQUARE MOST YARDS (100 Sq. Ft. Coverage)
North Bay, New Liskeard, Sudbury, Sault Ste. Marie $13.99
BLACK, GREEN, BROWN
210-Lb. Self-Seal Asphalt Shingles
Most Yards $14.47 SQUARE
North Yards $14.99

FIBERGLASS
26"x96" PANELS
For Patio Roofs, Windbreaks, Fences, Etc. Colours As Available. $5.74 PANEL

"POTPOURRI" COTTAGE TOILET
Lightweight. Fully Portable! Features self-contained re-circulating system. $59.95
"FLUSH-O-MATIC"
Royal Model Cottage Toilet $69.25

EAVESTROUGH
10-FT. LENGTHS Galvanized $1.59 LENGTH

Farmers! Builders!
30 U.S. Gauge No.1 continuous coat galvanized.
STEEL ROOFING
80 Squares or more
$16.95 SQUARE MOST YARDS
North Bay, Sudbury, Sault, Pembroke, New Liskeard .. $17.65 Sq
One Square Supplies 100 square feet before forming.
SMALL ORDERS HIGHER

CEDAR for FENCING!
Our prices per lineal foot construction (25% Standard). Prices guaranteed to June 3rd only.

1x6	19½¢
2x4	17½¢
2x6	32¢
4x4	43¢

REDWOOD OR WALNUT STAIN ... $4.99 GALLON

¼" WAFERBOARD or Aspenite Panels
4'x8' $3.49 PANEL

Open Weekdays 8.30 a.m. to 6 p.m.; Saturdays to 5 p.m.; Thursdays & Fridays to 9 p.m.

Shop & Save
41
CASHWAY Centres
to serve you

SERVING BELLEVILLE AND SURROUNDING AREA FROM OUR LOCATION AT
24 NEWBERRY STREET, BELLEVILLE
WRITE BOX 175
DUNDAS)

FREE PLANS
- 7 COTTAGE PLANS
- 4 HOUSE PLANS
- 3 GARAGE PLANS

Available now through your local Cashway Centre.

Punch Is Stung; Dudley a Stinger

BUFFALO (CP) — Rick Dudley, 25-year-old Buffalo Sabres right-winger who played out his option this season, has left the National Hockey League and signed a five-year contract with Cincinnati Stingers, the new entry in the World Hockey Association.

Dudley's departure after two full seasons with the Sabres was announced Tuesday by general manager Punch Imlach who expressed both bitterness and regret.

"I'm very disappointed that Dudley continued to deny during the entire season that he had signed with a WHA club," said Imlach, adding that "the Sabres are sorry to see him go."

Dudley was the fifth highest scorer with Buffalo this season, scoring 31 goals and adding 39 assists for 70 points.

He played junior hockey with St. Catharines Black Hawks before turning professional with Iowa of the Central Hockey League in 1969. He played three seasons in the American Hockey League—one with Cleveland and two with Cincinnati—before winning a job as a regular with the Sabres.

RICK DUDLEY

Jets Get Ted Green

WINNIPEG (CP) — Winnipeg Jets of the World Hockey Association announced the signing of veteran defenceman Ted Green Wednesday.

The 35-year-old native of Winnipeg was signed to a multi-year contract after being obtained from New England Whalers for future considerations. No details of the contract were released.

Rudy Pilous, director of hockey operations for the Jets, said the club went after the 14-year National Hockey League veteran to bring needed credibility to the blueline.

"We were getting defensive play but the players simply weren't strong enough or weren't experienced nough to do the job of protecting our goaltender."

Green, captain of the Whalers for the three years the WHA has been in existence, saw only limited action last season. Originally Jets' property, he negotiated his own deal to join the Whalers in 1972.

Once known as Terrible Ted for his rough, aggressive NHL play, Green has mellowed considerably since a stick-swinging incident in 1969 that forced him to miss the season. He now plays with a plate in his skull and a protective helmet.

Argos May Land Lee

TORONTO (CP) — Quarterback Bob Lee, who signed a three-year guaranteed contract with Atlanta Falcons last year but no longer fits into the National Football League team's plans, has been offered to Toronto Argonauts of the Canadian Football League.

Argonauts general manager John Barrow says Lee, 29, will be signed to a multi-year contract if proper financial arrangements can be made. Falcons would pay part of his salary and the Argos would assume the balance for the last two years of his Atlanta contract period.

It's Time To Pay

LOS ANGELES (AP) — The World Football League has filed a bankruptcy petition for the purpose of paying off its 1974 creditors, an official of the WFL said Wednesday.

Ted Palmquist, administrative vice-president of the WFL last year, said in an interview that league president Chris Hemmeter had made a proposal that was intended to satisfy all creditors. The plan was mailed last week to many persons owed money from the old WFL.

He said creditors are to vote June 4 on whether to accept the plan.

Technically, the old WFL filed a bankruptcy petition last April 25, changing the name of the company to Football Creditors Payment Plan Inc (FCPP). A United States district court spokesman said the petition was filed for the purpose of arranging payment to creditors.

"The new league bought the name of the old league, and its logo, in order to continue operating," Palmquist said.

European Cup

Bayern Blanks Leeds United

PARIS (Reuter) — Two goals in 11 minutes Wednesday enabled Bayern Munich of West Germany to retain soccer's European Cup with a 2-0 win over Leeds United of England after weathering heavy pressure in the first half.

Bayern lost Swedish defender Bjoern Andersson in the fourth minute with a badly gashed leg and, a few minutes before the half, key attacker Uli Hoeness limped off after twisting his knee.

The handicap looked too great for Bayern as Leeds tore holes in the German defence but bad luck and poor shooting prevented a Leeds score.

After the half, Bayern began to get back into the game and, with 19 minutes left, Franz Roth scored. After another 11 minutes, Gerd Mueller beat Leeds goalie David Stewart again.

Dittmar Cramer, Bayern's trainer, said his strategy for the game collapsed because of the early injuries but he said he was satisfied with the outcome.

"Bayern knew that Leeds was the favorite and they planned to get out of defensive tactics," said Cramer. "It was not their idea to play in defence but this concept was spoiled by the two injuries.

"I am happy that the two goals were scored during counter attacks. It needed skill and luck."

The Bayern scoring came shortly after Leeds thought it had taken the lead on a goal by Peter Lorimer but French referee Michel Kitabjian disallowed the score, saying three Leeds players, including Billy Bremner, were off side.

Leeds fans behind the Bayern goal showed their displeasure at the ruling by throwing broken seats and other debris onto the field.

After the game, the winners carried the silver cup in a victory lap around the Parc des Princes Stadium before a crowd of 50,000 but when they reached the Leeds section, they quickly retreated under a hail of thrown debris.

The games was halted twice when the Leeds fans threw bottles and seats which came close to hitting Bayern goalie Sepp Maier. Police reported several injuries in clashes between Bayern and Leeds supportrs.

Italy Defeats Canada

MILAN, Italy (CP — Canada's national basketball team suffered a 75-60 loss at the hands of the Italian national team Wednesday night.

The Canadians, led by 13-point performances from Phil Tollestrup and Bill Robinson, stayed close through most of the game but the Italians pulled away in the final minutes.

The score was 39-32 at the half and Canada managed to pull within five points but with only 10 minutes remaining, the Italians moved in front 60-46 and soon after the Canadians' hopes for a rally ended when Tollestrup and Ken McKenzie fouled out.

It was only the second game of a five-game tour of Italy by the Canadian club and coach Jack Donohue was not happy with some of the weaknesses he spotted in his squad.

CHRIS EVERT

Evert Advances To Quarter-final

ROME (AP) — Top-seeded Chris Evert of the United States smashed her way into the quarter-finals of the women's singles in the $120,000 Italian Open tennis tournament Wednesday with a 6-1, 6-3 triumph over Susan Barker of Britain.

Bjorn Borg, No. 1 seed in the men's singles, was hard-pressed to edge rookie Victor Pecci of Paraguay 7-5, 6-4 and enter the third round.

Three seeded girls failed to make the quarter-finals. Linky Boshoff of South Africa beat Kazuko Sawamatsu of Japan 6-2, 6-2. Katja Ebbinghaus of West Germany downed Pam Teeguarden of Los Angeles 7-5, 6-2, and Fiorella Bonicelli of Peru ousted Chris Evert's sister Jeanne 6-2, 6-4.

Czechoslovakia's Martina Navratilova, the No. 2 seed, trounced Ingrid Bentzer of Sweden 6-2, 6-2.

Schultz Loses Cool

PHILADELPHIA (AP) — Dave (The Hammer) Schultz of Philadelphia Flyers, fresh from his Stanley Cup win and claiming to have just beguiled his way out of a traffic ticket, tore up a woman reporter's notebook early Wednesday while she took notes on his account of the incident.

It occurred at the Spectrum following the return of the Flyers after their 2-0 victory over the Sabres in Buffalo Tuesday night. DD Eisenberg, a sportswriter for the Philadelphia Bulletin, was covering a party there thrown by Ed Snider, owner of the Flyers.

Schultz burst into the room saying he and a friend had just been stopped for speeding, but the policeman recognized the Flyers star and said, "I can't give you a ticket. We've been rooting for you guys. But you better slow down."

Schultz, who led the National Hockey League the last two seasons in penalty minutes and who is known for his aggressive play, spotted Eisenberg taking notes. He rushed at the woman, shouted obscenities and tore the pages from her notebook.

Schultz continued to shout obscenities at Eisenberg until Flyers' backup goalie Bobby Taylor intervened, telling Schultz, "Cool it. Cool it."

"Calm down," Eisenberg told Schultz.

"Calm down, hell," Schultz snapped. "Why are you writing things down about me?".

Schultz pointed at the Stanley Cup at one end of the room.

"That is what you should be here writing about."

ANNOUNCE TRADE

ST. LOUIS (AP) — St. Louis Cardinals announced Wednesday relief hurlers Ray Sadecki and Elias Sosa have been traded to Atlanta Braves in exchange for right-handed pitcher Ron Reed and a player to be named later.

Small Car Body Repairs
SEE TOM WOOD
BELCREST
AUTO BODY
MOIRA ST. W. 968-4421

WHOLESALE
Chaisson's Trophies
● Engravings 3c Per Letter
● Crests - Ribbons - Signs - Plaques
● Gifts - School Awards
● Name Tags 80c ea.
Phone 392-5620
79 Princess St. - Trenton

Interlux
EXTERIOR PAINTS
professional paint for all seasons!

EXTERIOR ACRYLIC LATEX	EXTERIOR ALKYD	NEW EXTERIOR GLOSS LATEX
Sugg. Retail 16.95	Sugg. Retail 16.95	Sugg. List 17.50
SALE 9.97 GAL.	SALE 10.97 GAL.	SALE 10.97 GAL.

Interlux products—Manufactured by International Paints (Canada) Limited
257 NORTH FRONT STREET
(NEXT TO PONDEROSA)
NORTH FRONT STREET
INTERLUX PAINTS
Ponderosa
OPEN: Monday to Thursday 8 a.m. to 5:30 p.m. Friday, 8 a.m. to 9 p.m. Saturday, 9 to 5 p.m.
CALL 966-4733
"DONT JUST PAINT IT — INTERLUX IT!"

Interlux
HOUSE PAINT
EXTERIOR FINISHES

Golfers
ONE STOP EQUIPMENT SHOP
BOB'S SPORTS
GOLF CLUB SPECIALS
RAM FASTBACK
Men's Right Hand, 3 Woods, 8 Irons, Mfg. Sugg. List 375.00. SPECIAL $269.95
SAVE OVER $100.00
RAM TOURNAMENT
Men's Right Hand, 3 Woods, 8 Irons, Mfg. Sugg. List 325.00. SPECIAL $229.00
SAVE $96.00
RAM GENE LITTLER
Men's Right Hand, 3 Woods, 8 Irons, Mfg. Sugg. List 275.00. SPECIAL $194.95
SAVE $80.00
RAM LIGHTNING 500
Men's Right Hand, 3 Woods, 8 Irons, Mfg. Sugg. List 295.00. SPECIAL $199.95
SAVE $95.00
SPALDING AUTOGRAPH
7 Club Set, Men's Right Hand. SPECIAL $79.95
SPALDING STARFLITE
Men's Right Hand, Men's Left Hand, 7 Club Set, SPECIAL ... $34.95
GOLF BALLS RAM 3D BALLS .... $12.95 DOZ.
RAM PLUS 90 .... $10.50 DOZ.
GOLF SHOES - UMBRELLAS - RETRIEVERS
PRACTICE BALLS -GOLF CARTS
ALL AT BOB'S SPECIAL PRICES!
DOZENS OF TENNIS RACQUETS PRICED FROM $7.95 to $63.95
TENNIS BALLS - SHOES - CARRYALLS AT SPECIAL PRICES!
YOUR "ONE STOP" SPORTING GOODS CENTRE
LIVE BAIT SPECIALISTS
● MINNOWS ● WORMS
BOB'S SPORTS AND REPAIRS
46 SOUTH FRONT STREET
(ON THE HARBOR) 962-6486

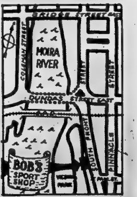

Assault on Records At COSSA Track Meet

Athletes from Belleville Collegiate Institute, Bayside Secondary School, Trenton High School and East Northumberland Secondary School shattered records, Tuesday, in the Central Ontario Secondary Schools Association (COSSA) track and field meet in Oshawa.

BCIs Gary Wallace established a new mark in the senior 100 metres event, flashing home in 10.8 seconds. Wallace also took first place in the 200 metres, covering the distance in 22.7 seconds.

Bayside's 16-year-old Carrie Richards set two records, in girls events, leading the field in the junior 800 metres and in the open 1,500 metres.

Carrie's record setting pace in the 800 metres was 2:21.9. She covered the 1,500 meters in 4:45.9.

Bayside also got a record setting performance from Joanne Pelletier in the 400 metres. She set the new mark with a time of 1:01.6. She was second to Richards in the 800 metres, finishing ahead of third place Diane Freeman of Moira Secondary School.

Trenton's Mike Taylor, a record setter in the senior boys 1,500 metres in a time of 4:03.7, also took first place in the 3,000 metres event, in 9:02.8. Quinte Secondary School's John Sheppard was third.

Brighton (ENSS) shared in the assault on the record book when Dave Peckham set a new mark in the junior 3,000 metres. His time was 9:01.2. Dave also led the field in the 1,500 metres.

Trenton topped all schools with a total of 174 points in boys' events. In the combined boys'-girls' totals, it was Trenton again, leading the way with 300 points.

It was an excellent effort by Bay of Quinte area athletes.

In other results, boys' open 400 metre hurdles went to Trenton's Dave Lewis, in 58.1; Bruce Lowry of THS was first in 1,500 metre open steeple chase, in 4:46.7, followed by another THS entry, Peter VanEssen. THS took the honors in the 1,600 metre relay.

Midget boys: Craig Taylor of THS, first in the long jump with 5.71 metres, and second in 100 metre hurdles; Paul Boselopoulos of Quinte Secondary School; first in pole vault, 2.89 metres; Paul Jones, ENSS, first in triple jump, 12.08 metres.

Junior boys: John Wynne, THS, first in 110 metre hurdles in 15 seconds flat, and second in 300 metre hurdles; Bob Dunkley, THS, second in long jump; Scott Poupart, third in shotput; Ian Saylor, THS, second in discus.

Senior boys: Wayne Williams, ENSS, first in 400 metres in 53.5; Bob Thompson, THS, first in long jump, 6.71 metres and second in triple jump; Nick Alexander, second in 110 metre hurdles; Jacques Belanger, THS, second in pole vault; Russ Simmonds, BCI, second in shotput; THS, 3rd in 400 metre relay.

Midget girls: Marg McKeown, ENSS, second in 800 metres; Karen Adamson, Centennial Secondary School, third in 80 metres hurdles; Moira Secondary School, first in 400 metre relay (53.3); Sue Whitley, Centennial, third in high jump; Anne Belanger, THS, first in long jump, 4.83 metres; Cathy Andrews, Bayside, third in shotput; Maria Taylor, ENSS, third in javelin.

Junior girls: Allana Sprout, Nicholson Catholic College, third in 200 metres; Susie Warner, ENSS, second in 400 metres, Maida LeBaron, BCI, third in discus; Lynn Ell, Quinte, third in javelin; BCI, third in 400 metre relay.

Senior Girls: Robin Healey, BCI, third in long jump; Bayside, third in 1,600 metre relay.

Plane's Concrete Shades Deseronto

Bob Barberstock fired a two-hitter in Wednesday night's South Hastings Baseball League action, but it wasn't enough as Deseronto went down to defeat 2-1 at the hands of Plane's Concrete.

Barberstock and Bob Robb hooked up in a pitchers duel in Deseronto Park and though Robb gave up four hits he still came out with a win.

The Deseronto hurler fanned nine and walked four. He gave up singles to Ralph Plane and Steve Moore. His teammates had three errors, however, and they proved costly.

Robb struck out five, walked four was touched for two singles by Breault and one each by Alkenbrack and Heffernan, but only gave up one run.

Information on the Melrose-Foxboro contest, also played Wednesday, was unavailable at the source.

Broadloom Team Is on the Move

Sue Fobert earned her second win in as many nights Wednesday as Belleville Broadloom downed Purinaettes 7-1 in Belleville and District Ladies Softball League action. In the other half of the twin bill at Alemite Park, Belleville Yardmen came from behind a 3-0 deficit to edge Ellis Construction 4-2.

Fobert gave up nine hits, but the only out that hurt her was a fifth inning home run by Jane Bailey. The Broadloom hurler fanned five and handed out five free bases.

Sandra Fleming was the loser striking out two, walking five and giving up 11 hits.

Norma May was tops for the winners with a triple, a double and a single. Chris Smith had a pair of doubles and a single and Pam Smith punched out three singles.

Shirley Gulliver fired the win on the Yardmen mound. She fanned six, walked one and scattered seven hits.

Sandra Claus was the loser, giving up eight hits, striking out three and issuing two walks.

BCIs Gary Wallace

Sports Calendar

INDUSTRIAL SOFTBALL LEAGUE

TONIGHT — Post Office vs Canadian Tire at CNRA; Meads vs Black Diamond at Queen Elizabeth.

FRIDAY — UIC vs CNR; Constellation vs Intelligencer, both games at Alemite Park.

BELLEVILLE AND DISTRICT LADIES' LEAGUE

TONIGHT — Mobil Chemicals vs Perinnettes at Madoc, 8 p.m.

BAY OF QUINTE SOCCER

TONIGHT — Belleville Parsons vs Quinte Hellenic, Centennial Secondary School; Canadian Forces Base Trenton at Warkworth.

QUINTE FASTBALL LEAGUE

TONIGHT — Ellis Juniors vs Roraback Real Estate; Bardon Supplies vs Howard and Robert, Alemite Park, 7 p.m.

SOUTH HASTINGS BASEBALL

SATURDAY — Shannonville at Foxboro Merchants; Deseronto at Read.

ONTARIO FASTBALL LEAGUE

SATURDAY—Belleville at London, Labatts Park, single game, 8.15 p.m.

SUNDAY — Belleville at Woodstock, Southside Park, doubleheader, 7.30 p.m.

PREMIER SOCCER LEAGUE

SATURDAY — Quinte Hellenic vs Kingston Italo-Canadians, Zwick's Island, 4 p.m.

SUNDAY — Belleville Olympics vs Kingston Portuguese, Zwick's Island, 6 p.m.

BOBA

TONIGHT — Belleville Yardmen Midgets vs Deseronto, Centennial Park, 6.15 p.m.

NEW or USED
CAR RUST-PROOFING
Tuff-Kote
199 DUNDAS ST. E.
966-3310-18

There's No Stopping Constellation

Constellation Carpets moved farther out in front of the Industrial Softball League's East Division Wednesday night with 14-3 trouncing of the Landers. It was the sixth win in as many starts for Constellation and the sixth in a row off the arm of Ken Kerik.

In the other Industrial League contest Wednesday, CNRA brought Frank 'Junior' Day out of mothballs and dumped Brooke Bond 8-1. Day hurled a three hitter for the Trainmen.

Ross Geen took the loss on the Brooke Bond mound striking out two and walking five. He gave up four hits.

Day gave out four free bases and fanned a pair. His bid for a shutout was ruined in the fourth inning when Dave Middleton cranked a home run to score Brooke Bond's only run of the game.

Rob McMurter was tops at the plate for CNRA with a double.

Kerik blew a three-hitter past the Landers. He got all the offensive help he needed from Blair Mullins with a triple and two singles, Bob Reid with a three singles, Don Parks with a three-run homer and Wayne May with two singles.

NOTICE

If you own a travel trailer or camper...

NOW is the time to have your propane equipment and appliances thoroughly inspected and adjusted.

Be sure of a fun-filled, carefree holiday with dependable propane cooking, cooling and lighting systems.

For an appointment phone

LEN KIRK
962-9151
Belleville

Complete service just $19.95 PLUS PARTS

Superior PROPANE

Ask for your free copy of [illegible]

QUINTE
RADIATOR SERVICE
We Specialize In
RECORING
CLEANING
of all
Your Cooling systems and Gas Tank Problems Regardless of Size.
Free Pick up and Delivery
Same Day Service
966-4696
199 Dundas St. E.
Belleville
For Service Call
Joe Goodmurphy

Home Wiring Centre

We Will Show You How

YOU CAN DO IT YOURSELF

We have a complete stock of wiring materials - economically priced.

WE CAN DO IT FOR YOU

We have a staff of fully Qualified Electricians and offer you prompt service.

WE CAN DO IT TOGETHER

A Finkle Electrician can work with YOU to complete your wiring project and help you save.

Finkle ELECTRIC LIMITED
334 Pinnacle St. 962-[illegible]

YOUR "Country Cousins" May Sale

NEW CHEVROLETS - OLDSMOBILES

TAKE THE 20 MINUTE DRIVE AND SAVE $ $ $

The following cars are in Stock and ready for immediate delivery. All cars are power equipped and have whitewalls, wheel discs, radio, V-8 engine unless otherwise indicated.

CHEVROLETS
1—Caprice 4 dr. hardtop, air conditioning, color Cream
1—Impala Station Wagon, 6 passenger, color light Saddle
3—Impala custom 2 dr., white saddle, brown
1—Impala Coupe, Medium Orange
1—Impala 4 dr. sedan, Dark Brown.
1—Bel Air 4 dr. sedan, Maroon
2—Biscayne 4 dr. sedan, Brown, Maroon.

CHEVELLES
1—Malibou 2 dr. coupe, 6 cylinder engine, Blue
3—Malibou 2 dr. coupe, V-8 engine, Brown, Maroon, Blue
3—Malibou 4 dr. 6 cylinder, Saddle, Maroon, Blue
1—Malibou Classic 2 dr. coupe, Brown, Blue
1—Malibou Classic Landau Blue
1—Malibou Classic 4 dr., Brown.

MONTE CARLO
5—Blue, Green, Cream, Brown, (Blue with air conditioning)

NOVAS
1—2 dr. coupe, 6 cylinder, Medium Orange
1—4 dr. sedan, 6 cylinder Blue
1—2 dr Hatchback 6 cylinder, Saddle

CUTLASS
5—Cutlass "S" 2 dr. coupe, Brown, Orange, Saddle, (Maroon and Red with bucket seats)
2—Cutlass 4 dr. sedans, Saddle, Blue
3—Cutlass Supreme 2 dr. coupe, Brown, Blue, Medium Orange

VEGAS
2—Notchback Coupe, 4 cylinders, Blue, Bronze
3—Hatchback Coupe, Beige, Maroon, Orange
1—G. T. Hatchback coupe, Orange
2—Station Wagons, Cream, Maroon,

MONZAS
3—Silver Blue, White, Orange, 4 cylinder and 8 cylinder

BLAZER
2—Gold - 4 wheel drive, various equipment

PICK-UP TRUCKS and VANS
New models arriving daily

Top Trade In Allowance For Your Used Car.
TRADE NOW!!!

stirling motors
[illegible] Co.

EASTERN ONTARIO'S LARGEST COUNTRY
CHEVROLET - OLDSMOBILE DEALER
STIRLING, ONTARIO
395-3353 PHONE 962-3535

see Firestone 1st FOR BELTS

Want the Original Equipment ride at a bargain price?
Ready to move up to Radials?
Used to the bias ply construction?
We're the people with great tires for every car — and great tire bargains for every budget.
Two very good reasons to see Firestone first.

Original Equipment
Firestone DELUXE CHAMPION
SUP-R-BELT

Deluxe Champion Sup-R-Belts were original equipment on many 1970-74 cars. Built with extra tough rubber compounds and two plus two construction. A perfect combination of strength, performance, and long trouble free mileage.

NOW ONLY $36.25 A78-13 blackwall
FREE INSTALLATION

Size	Blackwall	Whitewall
A78-13	36.25	[illegible]
B78-14	[illegible]	[illegible]
F78-14	[illegible]	[illegible]
G78-14	[illegible]	[illegible]
G78-15	[illegible]	[illegible]
H78-15	[illegible]	51.95

RADIALS
Firestone RADIAL V-1
Features the wide, road-gripping footprint of the "70" series plus all the outstanding benefits of Radial tire construction. The rib designed tread with increased depth and wider grooves gives much improved performance on highway driving. The two radial body plies give a soft, cushioned ride while the four strong belt plies give tread stability and extra impact resistance.

NOW ONLY $49.95 [illegible] whitewall
FREE INSTALLATION

Size	Whitewall
FR78-14	54.95
GR78-14	[illegible]
HR78-14	[illegible]
GR78-15	[illegible]
HR78-15	[illegible]
JR78-15	71.95
LR78-15	[illegible]

BIAS PLY
Firestone 500 POLYESTER
A 4-ply polyester cord body for extra strength and smooth riding performance. This is a tough performer with 7-rib road-grabbing tread for high speed stability. The high angle cord construction combined with the latest sidewall design keep the Wide "500" ahead of its time.

$35.35 E78-14 blackwall
FREE INSTALLATION

Size	Blackwall	Whitewall
F78-14	[illegible]	[illegible]
G78-14	[illegible]	[illegible]
G78-15	[illegible]	[illegible]

018-

We make it easy at Firestone Stores
224 PINNACLE STREET
USE OUR Firestone CREDIT PLAN OR...
CHARGEX
962-8673

The safety of your tires is affected by Air Pressure Wear, Load and Operating Conditions. Have us check your tires, for safety sake.

Citizens Finance defenders Lou Taft (off his feet) and Harry Lamers challenge Quinte Italo-Canadians forward during early moments of Wednesday's Bay of Quinte Soccer Association match at Bain Park in Trenton. Teams played to 1-1 tie. Neither side had much luck when players moved into scoring range.

Shooters Are Off the Mark

TRENTON — Neither team had its sights set properly as Trenton Citizens Finance and Quinte Italo-Canadians battled to a 1-1 Bay of Quinte Soccer Association tie here, Wednesday.

Golden scoring opportunities were missed at both ends as over-eager shooters shot wide of the mark or banged the ball off the post and crossbar.

Italo-Canadians pressed in the early going, taking advantage of the wind and sun to pen the Trenton side in its own end. But it was the Finance squad which scored first.

Henry Sonneveld was the marksman, converting a pass from Dennis Woodcock. That one came with about 15 minutes played.

Later, Woodcock had to leave the game after injuring a leg in a crushing collision with an Italo defender.

Italo equalized off a free kick with 30 minutes played. George Del Grosso booted the ball into the goal area and Finance goalkeeper Terry Hore, perhaps bothered by the sun, was victimized.

Hore couldn't hold the ball and Oscar Nespoli was on the job to drive it home into an empty goal.

"No way," muttered the disgruntled goalie.

But that's soccer.

In a game played at Brighton, Cobourg Tony's defeated the home team 5-3.

Minor Softball In Full Swing

There was a full slate of games played this week in the Belleville Minor Softball Association.

In the Peewee division, Stephen Licence just got by Branch "99" House Dart League by 10-9. Steve Murray and Steve Bennett combined pitching efforts for the victors, fanning 12 batters.

Murray and Bennett had the big sticks also, each clouting a home run. Doug Gibson had a double and a single.

For the losers, Jeff Whiting and Steve Sopha had a homer and Leonard Wigger added three hits. Wigger and Darryl Brennan together struck out 10 in the losing cause.

In other peewee action Richard Ellis outscored West Gate Plaza 19-11, Doug Haley, and Steve Griffen getting three hits with Rusty Downing and Kevin Dunlap hitting homers.

Jim Nobile had three hits for the losers. Rusty Downing and Doug Haley combined for the win.

Malcolm Brothers bombed Dixie Lee 24-8, with Mike Millar and Jim Sopha hitting homers. Danny Rose had three hits for Dixie Lee.

In the Tyke division AOCO beat Richard Ellis 19-12 with Andy Brennan and Paul McGrath each getting two hits. Jeff Shields had a home run for Richard Ellis.

Also in Tyke action, Town and Country clouted Fraser and O'Neil 34-6 with Jim Vandervoot and Brian Charey leading the way with two homers. Rick Pickell had a single and a homer for the losers. Brian Charey took the win.

In Bantam, the SACO peewees beat the Red Shark 14-11 with Lloyd Olson and John Munkittrick pitching the victory.

Dave Gee had five RBI's for the winners while Mike Wood and Steve Lowrey had two each. Andy Plane and Randy Smith had three hits for the three singles for the policemen while Dwight Begley had a homer and single for Shell.

John Jianopolous got credit for the win. Silvanie Palisca took the loss.

Oilers Must Pay

AUSTIN, Tex. (AP) — The Texas Supreme Court ruled Wednesday that Houston Oilers owe former defensive lineman Don Floyd $11,422 plus interest in Floyd's suit for breach of his 1963 contract with the National Football League team. Floyd played for the Oilers from 1960 until 1962, when an injury ended his professional career. Floyd sued to get the remainder of his $19,000 contract after it was terminated. he $11,422 amounted to his yearly salary of $19,000 minus what the Oilers had paid him and $1,400 in workmen's compensation claims.

Bayview Shells O'Brien's

After one inning it was 0-0, but as the game went on Bayview Orchards got stronger and stronger in the Prince Edward North Shore Softball League Wednesday night until they scored 12 runs in the sixth inning to trounce O'Brien's 24-3.

Steve Doxtator and Don Bonter were the winners. They threw third strikes past five and walked two. They only gave up four hits.

Ron Matthews, Rick Goulah and George Tirebiter took the loss. They gave up 14 hits, 12 walks and did not fan a single Bayview batter.

George Chapman led the hitting attack with three safeties for winners.

ANDY CAPP

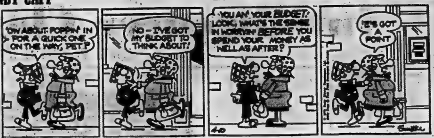
'OW ABOUT POPPIN' IN FOR A QUICK ONE ON THE WAY, PET?
NO – I'VE GOT MY BUDGET TO THINK ABOUT!
YOU AN' YOUR BUDGET! LOOK, WHAT'S THE SENSE IN WORRYIN' BEFORE YOU SPEND YOUR MONEY AS WELL AS AFTER?
'E'S GOT A POINT
4-10
Smythe

$700. Purse in the Feature

Raceway Entries for Friday

QUINTE EXHIBITION AND RACEWAY DRAW FOR FRIDAY

RACE 1: Pace - Quinella
N-W of 2 races 1975
PURSE: 300.00
1. Drexel Gold, L. Zebedee
2. Social's Pride, Doug Stacey
3. Hallie Purdue, C. Carr
4. Bullet Will, J. Cresswell
5. Tyus, E. Weeks
6. Bunny Dillon, P. Mayne
7. Culpepper County, W. Demille
A.E: Daytona Bob, A. McDonald

RACE 2: Pace - Quinella
N-W of 1 race 1975
A.E: N-W of 430.00 in 1975
PURSE: 300.00
1. Fleet Gallon, D. Howden
2. Angus Wann, G. Peacock
3. Jaco Chief, G. Robinson
4. Duke of Earlville, J. Mayo Jr.
5. Runway, C. Newton
6. Henry's Model T, L. Zebedee
7. Hilltop Cindy, G. LaRush
A.E: Tracey B. Gratton, P. Sher

RACE 3: Pace - Quinella
N-W of 1 race in 1975
PURSE: 300.00
1. Roman Senator, P. Sher
2. Bee State Marty, J. Jeffery
3. Sun Brier Bullet, D. Brown
4. Kirk Dale, D. Johnston
5. Hilltop Bimbo, B. Bellamy
6. Badger, G. Whyte
7. Northwood Hasy, R. McQuaid
A.E: Single Impression, Jack Harvey

RACE 4: Pace - Quinella
N-W of 1 race in 1975
PURSE: 300.00
1. Barb's Dream, C. Finlay
2. Northwood Grant, W. DeMille
3. Thompsonville, B. Cahill
4. Kendal Brook, S. Anderson
5. Bogie Wann, R. Bolly
6. New Broom, J. Fry
7. Stormy's Choice, S. Booth
A.E: Lady Mont, Jack Jeffery

RACE 5: Pace and Trot - Exactor
N-W of 3 races in 1975
A.E: N-W of last 5 starts
PURSE: 300.00
1. Tru Ray Sue, G. Peacock
2. Parkway, Ray Rose
3. Judge Chief, L. Zebedee
4. Rob Ron Betsy, O. Tennant
5. Balanbo Frosty, G. Walker
6. Super Indian, Leigh Wemp
7. Wrong Time, R. McQuaid
A.E: Single's Rusty, B. Cahill

RACE 6: Pace - Exactor Maidens
PURSE: 300.00
1. Prince Igor, G. Stratton
2. Mighty Kirk, B. Bellamy
3. Big Bad Gene, J. Adams
4. Hi-Jones, G. Whyte
5. Tontine Cara, W. DeMille
6. Hieland Affair, G. Minille
7. Hawthorn's Pride, L. Zebedee
A.E: Hieland Barbara, B. Hie

RACE 7: Pace - Exactor
N-W of 300.00 in 1975
A.E: N-W of 3 races in 1975
Optional Claiming 1000.00
PURSE: 300.00
1. Victor Hal Direct, W. Inwood
2. Waco Joe, P. Hunt
3. G. A. Dale (1000), J. Robbins
4. Silver Lad, B. Bellamy
5. Coastal Beauty, J. Robinson
6. Gallant Mir, G. LaRush
7. Chastity Mc, A. McDonald
A.E: Rip C. S. Booth

RACE 8: Pace - Exactor
N-W of 2 races in 1975
A.E: N-W of their last start
PURSE: 300.00
1. Ray's Action, M. Millar
2. Paddy O'Hara, G. LaRush
3. White Lightning, G. Whyte
4. Hi Al Frost, R. Brown
5. Theo Wann, R. Bolly
6. Joe Stadt, J. Robinson
7. Moreland's Pete, L. Zebedee
A.E: Justa Lad, R. Webster

RACE 9: Pace - Exactor
Bud Zebedee and R. Yankee Wann Memorial
PURSE: 700.00
1. Johnny Brown, J Derue
2. Charity Chick, P. Hunt
3. Cypress Joe, Larry Zebedee
4. Call Me Bill, A. McDonald
5. Western's D. Wann, R. Bolly
6. Jimmy Bing, G. LaRush

RACE 10: Pace - Exactor
N-W of 1 race in 1975
PURSE: 300.00
1. Our Flicka, P. Hunt
2. Katie Ken Kay, J. Robinson
3. Fancy Clay, J. Harry
4. Northwood Knight, E. Akey
5. Gene's Filly, J. Adams
6. Just Geordie, B. Bellamy
7. Boyceland's Magic, L. Zebedee
A.E: Richard's Dream, G. Ridout

DRAWN BY: Jim Mayo Jr. - Gary Ridout.

Witnessed: Evelyn Zebedee and Ed Weeks.

Frontenac Downs Results

WEDNESDAY'S RACES

FIRST RACE — Stewarts Flyer (H. Wemp) 4.30, 3.20, 2.30; Boyce L. Adios (O. Filson) 7.30, 3.60; Single's Rusty (B. Cahill) 2.60. Time: 2:08.4. Quinella 4-5 paid 22.30.

SECOND RACE — Gregory Champ (J. Wood) 2.80, 2.80, 2.70; Dead Heat and (For First) Hieland Jimmy (J. Murphy) 2.30, 3.60, 2.60; Dead Heat Salignac (T. Huntbach) 4.30. Time: 2:11. Quinella 2-5 paid 7.60.

THIRD RACE — Dreamy Susan (J. Murphy) 2.30, 2.30, 2.30; Richard's Dream (G. Ridout) 2.50, 2.80; Amy Tisor (J. Hawkins) 3.60. Time: 2:12.2. Quinella 3-6 paid 12.40.

FOURTH RACE — Ember Star (J. Gilpin) 6.00, 2.90, 2.10; Harold B (B. Corcoran) 2.80, 2.10; Lady Barbwire (B. Cahill) 2.10; Dead Heat (For Third) Shoo's Last (J. Wood) 2.10; Dead Heat. Time: 2:11.3. Quinella 1-4 paid 4.10.

FIFTH RACE — Gypsy Hill Speck (C. Sloan) 7.30, 3.30, 2.70; Snead (S. Skane) 2.30, 2.30; Trottie's Pride (J. Gilpin) 2.70. Time: 2:10.2. Quinella 1-3 paid 4.70.

SIXTH RACE — Volis (P. Beckett) 14.60, 8.30, 2.80; Sunny Mix (Ed Weeks) 6.80, 2.90; Kate McLaird (H. Wemp) 2.20. Time: 2:07.2. Exactor 4-5 paid 83.80.

SEVENTH RACE — Star Hed (K. Stone) 36.80, 20.30, 3.60; Dale Hill (P. Gibson) 15.60, 4.80; Duke Cameron (J. Murphy) 2.60. Time: 2:08. Exactor 2-2 paid 368.80.

EIGHTH RACE — Miss Swing (J. Murphy) 4.80, 2.80, 2.30; Bedford B. (K. Willard) 4.30, 2.30; My Arrow (D. Gibson) 2.60. Time: 2:10.2. Exactor 6-1 paid 21.70.

NINTH RACE — Panther Lobell (P. Gibson) 12.60, 5.60, 3.60; Quick Brew (J. Hogan) 4.30, 3.10; Mr. Chick (K. Weeks) 3.30. Time: 2:07. Exactor 3-6 paid 80.80.

TENTH RACE — Dancer's Lad (A. Beanyl) 15.10, 5.30, 3.90; R. B. Dillon (R. Hitchins) 6.80, 2.80; Alex's Hope (K. Menzies) 3.10. Time: 2:10.6. Exactor 6-3 paid 92.30.

Mutuel — 48,676.

Attendance — 341.

Bowling Rolloff

Men and women members of the Bay of Quinte Bowlers' Association are eligible to take part in a five-game rolloff with winners advancing to play in the Canadian National Exhibition Five-pin Championships in August.

The area rolloff will be held at Belleville Bowl-O-Drome, Friday, June 6.

Entry fee is $10 plus $3 lineage.

Entries may be submitted to Jim Nicholls, 10 Carmen Avenue, Belleville.

The June 6 rolloff will start at 7 p.m.

IRELAND'S

END OF MONTH
SALE
1975 MAY 1975
S M T W T F S
1 2 3
4 5 6 7 8 9 10
11 12 13 14 15 16 17
18 19 20 21 22 23 24
25 26 27 28 29 30 31

3 DAYS ONLY—MAY 29, 30, 31—OF BEDROOM SUITES
JUST IN TIME FOR THE SPRING BRIDE

MEDITERRANEAN STYLE
BEDROOM SUITE
MODEL 705
Consists of 60" triple dresser, with attractive drawer front, 4 door chest and matching headboard, finished in dark walnut. Excellent value.
$239.

MODERN BEDROOM SUITE
MODEL 910
With 60" triple dresser, 4 drawer chest and most attractive headboard, finished in pecan. See this one in our display window.
$269.

MERDITERRANEAN STYLE
BEDROOM SUITE
MODEL 835
A bigger set, with 64" triple dresser, 5 drawer chest and matching headboard, finished in dark walnut ....
$299.

MATTRESS & BOX SPRING AT SALE PRICES
WITH PURCHASE OF ANY OF THESE SETS

IRELAND'S Furniture & Appliances
380-382 FRONT ST. — Just South Of The Upper Bridge
DIAL 962-3401
FREE CUSTOMER PARKING AT THE REAR
CHARGEX
SATISFACTION GUARANTEED BY JACK IRELAND
master charge

From Belleville to Barcelona
Only V.O. is V.O.

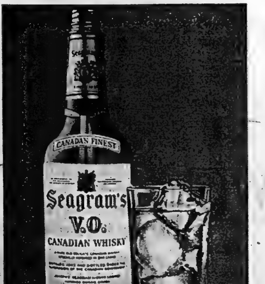

Canada's V.O.
the world's largest selling Canadian Whisky.

Intelligencer Classified Advertising

DIAL 962-9171 (EXTNS. 22, 23, 31 or 32)

Low Cost CLASSIFIED ADVERTISING RATES

SELL, BUY, RENT, [illegible]
The fast, easy, low cost classified way. Order your ad on the
LOW WEEKLY RATE
Minimum 20 Words

	Daily	Total
4 Day Rate	[illegible]	[illegible]
1 Day Rate	[illegible]	[illegible]
Save	[illegible]	[illegible]

Upon results call in before 9:30 day of publication and pay only for the days you've run.
10 percent additional charge if not paid within seven days.
CLASSIFIED WORD ADS
Cash Rates - Minimum no. of words 20, 6½ cents per word per insertion for one or two days. Three consecutive insertions 8c per word per insertion. Six consecutive insertions or more 7½ cents per word.
CLASSIFIED LINE RATES
2 count lines daily - 1 month - $17.75
3 count lines daily 6 months - 14.75
3 count lines daily - 1 year - 13.25
Add $1.50 for each additional line.
DISPLAY HEADERS
FOR WORD ADS
One line of 10 pt. caps — $1.50. These words may not be counted as part of 20 word minimum.
SPECIAL NOTICES — 1-10 count lines. Birth, Death, Weddings, Engagements, At Home, Cards of Thanks, In Memoriams, Memorial Services —
Ten Count Lines (40 words) - $4.50 each - 30c per line over 10 count lines - consecutive insertions (half price).
COMING EVENTS
Word Ads - min. 20 words - $4.50 each plus 6½c per word over 20 words.
Classified Semi-Display Style Coming Events Ads qualify for the consecutive insertion rates (minimum size 14 lines).
All Advertising must be in before 4 p.m. the previous day. 2 column Ads 2 days before day of publication. Fridays 3 p.m.
BOX NUMBERS
Replies held $1.00
Replies mailed $1.75

CANCELLATION
Must be made by 9:30 a.m. day of publication. Ads placed and cancelled before publication will be charged one insertion. No cancellations on Saturdays.
CORRECTIONS - Advertisers are asked to check their ad on the FIRST DAY of publication. But in the event of an error please call The Intelligencer before 9:30 a.m. next morning. A "make good" will be given for the FIRST NIGHT ONLY.

BIRTHS

JONES — Bill and Sharon are pleased to announce the arrival of Craig William on Monday, May 26, 1975, weight 7 lbs., 11 ozs., at the Belleville General Hospital. A brother for Stephen and Scott.

IN MEMORIAM

HOUSE — In loving memory of a dear son, Warren, who passed away May 29, 1972.
We think of him in silence,
No eyes can see us weep.
But still within our aching hearts,
His memory we keep.
—Lovingly remembered by Mom.

HOUSE — In loving memory of a dear dad, Warren, who passed away May 29, 1972.
A light is from our household gone,
A voice we loved is stilled,
A place is vacant in our home,
Which never can be filled.
Some may think you are forgotten,
Though on earth you are no more,
But in memory you are with us,
As you always were before.
—Sadly missed by Fred, Bob, Dave, Don, [illegible], Peter, Gary and Ricky.

HOUSE — In loving memory of a dear husband, Warren, who passed away May 29, 1972.
Since you've gone first and I remain,
One thing I'd have you do,
Walk slowly down the path of death,
For soon I'll follow you.
I want to know each step you take,
That I may walk the same,
For some day down that lonely road,
You'll hear me call your name.
—Sadly missed and always remembered by wife Dorrie.

HOUSE — In loving memory of a dear father, Warren, who passed away May 29th, 1972.
His charming ways and smiling face,
Are a pleasure to recall,
He had a kindly word for each,
And died beloved by all.
—Lovingly remembered by son Bob.

HOUSE — In loving memory of our dear father and grandfather Warren who passed away May 29th, 1972.
Sadly missed along life's way,
Quietly remembered day by day,
No longer in our lives to share,
But in our hearts you are always there.
—Always remembered and sadly missed by son Fred and daughter-in-law Doreen and grandson Warren.

VADER — In loving memory of a dear mother, Lillian Vader who passed away May 29, 1966.
God needed a new star in heaven,
A beautiful light to shine,
So from this world of sorrow,
He chose that dear mother of mine.
—Lovingly remembered by son Sherwood, daughter-in-law Doreen, grandchildren.

HOUSE — In memory of our dear friend Warren House who passed away May 29, 1972.
Not just today, but every day,
In silence we remember.
—Always remembered by Carl and Marian.

HOUSE — In loving memory of a dear friend, Warren, who passed away May 29th, 1972.
The midnight stars are shining,
Upon your silent grave,
Beneath it sleeps the one we love,
And the one we could not save.
—Sadly missed by Eva and children.

CARDS OF THANKS

The family of the late Mrs. Ruby Irene Little wish to express their heartfelt thanks to friends, neighbors and relatives for their kind visits, cards and flowers. Special thanks to Dr. [illegible], Dr. Manderville and nurses of Intensive Care unit and on 6th floor. Also special thanks to Reverend McDowell and the Bush Funeral Home for their kind understanding in our time of need.

The Little Family.

Many thanks to the nurses and staff of the 5th floor, to Dr. Morphy, Dr. Brock for the care given me while I was a patient in Belleville General Hospital. I also wish to thank my friends, neighbors and relatives for the many cards. Many thanks to Reverend Ball for calling on me at the hospital and since I came home.

George A. Derrett.

AT HOME

Mr. and Mrs. George Matthews of Foxboro wish to invite their friends and relatives to Oddfellows Hall on Fourth of Thurlow on Sunday, June 1st, 1975 from 2 to 5 p.m. to celebrate their twenty-fifth wedding anniversary. Best wishes only. My29-31

The family of Harold and Agnes Rowe of Hoards Station invite friends, neighbors and relatives to Open House on the occasion of their 40th wedding anniversary on Saturday, June 7th, 1975 at 8:30 p.m. at George's Restaurant, Centre St., Campbellford, Ontario. Best wishes only.

COMING EVENTS

ARTEX HOBBY PRODUCTS
OPEN HOUSE
Come In And See Our Craft
THE OLD DON BELL SPORT SHOP
King Street, Trenton
From May 28 Thru The 31st
My16-13t

ANNIVERSARY SALAD TEA
ST. MARK'S UNITED CHURCH
CANNIFTON
TUESDAY, 3rd of JUNE
5:30 p.m. to 8 p.m.
Adults $1.50
Children 50c
My28-31

McGINNIS TOURS
STRATFORD FESTIVAL
JUNE 17 and 18th
Tickets to evening performance "Measure For Measure", Shakespeare play, overnight at Kitchener and a visit to new Farmer's Market, a town visit to new Farmer's Market, a tour of Avon area and the miniature Shakespeare Village.
QUEBEC CITY
JUNE 20, 21 and 22nd
Our annual historic and scenic trip to old Quebec, overnights at Clarendon House, all tours through Old Quebec, St. Anne De Beaupre included.
WINDSOR, DETROIT AND BOB-LO ISLAND
JUNE 28, 29, 30 and JULY 1st
Visit Greenfield Village and Ford Museum, take cruise on antique steamer to Bob-Lo Island, unusual park and zoo, overnights in Windsor and shopping.
AGAWA CANYON
JUNE 5th, 6th, 7th and 8th
Visit Sudbury and Big Nickel, two hour boat cruise of Soo Locks on Chief Shingwauk, one day spent aboard Algoma Railway to Agawa Canyon, most meals included and overnights.
962-9644
My13-23-30

SOCIAL EVENING, 315 CHURCH St., Orange Hall, 8 p.m. sharp, every Friday. Biggest prizes in town. Also jackpot. Early Bird Special, 7:30.
[illegible]

RUMMAGE SALE
SALVATION ARMY
Station Street
FRIDAY, MAY 30
from 10 a.m. to 12 Noon

FULL GOSPEL
BUSINESS MEN'S BREAKFAST
SATURDAY, MAY 31,
8:30 A.M.
FOUR SEASONS MOTOR HOTEL
Guest Speaker:
REV. DAVID STURE
Reservations 968-6610
or 393-1369

COLLEGE HILL UNITED CHURCH
NORTH PARK STREET
BEEF DINNER
SUNDAY, JUNE 1st
Adults $3.50
Children 5 to 11 inclusive $1.75
under 5 — free

REAL ESTATE FOR SALE

BARRY and FERGUSON Real Estate Limited

"OUR NAME WILL PUT YOU UNDER YOUR ROOF"

TOWNHOUSES — $28,800.00

3 bdrms., dining room, living room, kitchen, 4-piece bath, attached garage and full basement. Some are SOLD. Take a look NOW — $1,500 down, payments $365.00 per month and NO condominium fees. Located in a good area of West End Trenton. Phone to view.

HANDYMAN SPECIALS

Perfect for a man who knows how to use tools: —

(1) 3 bdrms., on lot 82.5 x 155 — asking $12,900.00.
(2) Just over the bridge off Hwy. No. 14 — lot 100' x 250', 3 bdrms., bungalow — 14 years old — full basement — to be finished — Asking $30,000.00.

COUNTRY CLUB VILLAGE

Beautiful 3 bdrms. Brick and aluminum bungalow. Lot 100' x 150'. Rec room and family room with fireplace also 2 car garage. Mortgage of 10%. Inquire about viewing. Asking $45,900.00.

4 BEDROOMS

Older 4 bdrms. — lot 85' x 250' — on Cannifton Road. Perfect condition. Inquire about viewing. Asking $35,000.00.

BUNGALOW

All brick 3 bdrm bungalow — lot 80' x 130' finished rec room with bar and built-in stereo. Many trees and plants — shed and trailer pad. Asking $43,900. Must be viewed. Mortgage of $35,000.00.

1100 SQUARE FEET

3 bdrms. — brick and aluminum bungalow with 1100 sq. feet of living room. Lot 119 x 135'. Mortgage at 10¼%. Ask about viewing.

EXECUTIVE HOMES

We have two — inquire about them!!!

968-6478

On Duty:
Susan Fraser 962-9086 (Res.)
Mike Stephani 966-2428 (Res.)

279 N. Front St., Belleville
Member M.L.S.
Member REALCARE
"APPRAISALS ARE OUR SPECIALTY"

YOU'RE INVITED
To inspect this comfortable 3 bedroom bungalow, central East End, finished rec room with bar, heating for less than $150. Must be seen to be appreciated.
[illegible] Retirement Home Or Starter Opportunity — $27,900.
CALL 966-3107 EVENINGS
My26-6t

REAL ESTATE FOR SALE

BOWES & COCKS LIMITED REALTOR

968-4571

175 North Front Street — Open Until 9 p.m.

IF YOU ARE INTERESTED — We may be able to help you become the owner of this well cared for 3 bedroom bungalow. The kitchen is well equipped with modern cupboards, large dining area, 13 x 17 living room, modern furnace and bathroom, garage. Asking $27,900.00. Call Cec. Ruttan, 968-4571.

Executives Take Notice

Choice area of East End. Large custom-built, 2 storey . . . one that is not duplicated in Belleville. 5 bedrooms plus a den, two 4 piece baths with 2 piece washroom at main level. 2 fireplaces, patio, all adds up to a lovely home. Call Don MacDermaid 968-4571 or 967-1145.

Looking For Something

SPECIAL? We have it! Prestigious 2 storey with 2 car garage. Formal living room, formal dining room, main level family room, and library, 5 bedrooms, 3 bathrooms - sauna - 20' x 50' heated swimming pool on Bay Shore lot. 3 fireplaces, etc. etc. etc. Space does not allow me to give you all the custom features of this executive home. Please call Marilyn Matthews Rollins 968-4571 or home 962-5719 for personal service on this property.

The Gallery of Homes

A. E. LePAGE
(ONTARIO) LTD., REALTOR

Beautiful Fenwood Gardens

Where the summer breezes blow. Large hi-ranch with 4-bedrooms, and 2 full baths plus one 2-piece. A $19,800.00 mortgage at 9%. And the price is right!

Large New Bungalow

With mortgage at 10¾%. Stone front on this lovely bungalow set on a large lot. Fireplace, 2-car garage, patio doors from dining room to deck. Call now for an inspection.

New Side Split

On a large lot 107' x 150'. Brick and aluminum siding. Ready for you to choose carpets and decorating scheme and move into. Let's talk it over.

Hey, Look Me Over!

I've lived in this over sized, shaded lot, in a neighborhood of quiet friends, and I have been well cared for by my owners. I have three large bedrooms, 2½ baths, dining room, full basement, garage. You'll enjoy the nearby schools, churches and shopping. Asking $29,900.00.

$37,900.00

Need space for right price? Country sized lot, 3-bedroom, brick and aluminum sided bungalow. L-shaped living room and charming kitchen. Full dry basement, low taxes. Existing mortage at 9¾%.

$2,000.00 Tax Credit

Will be yours on the purchase of this new, 3-bedroom brick bungalow with L-shaped living room, full basement, shag carpeting in living room and bedrooms, cushion flooring in kitchen and bathroom. Ready for immediate occupancy. Mortgage already arranged at 11%.

$54,900.00

90 acres of rolling land, fantastic view, century old 8-room brick home in excellent condition with new furnace, plumbing, kitchen cupboards. Big barn, chicken coops, garage. Many, many extras.

OPEN UNTIL 9 p.m. — 962-9154

WAKE UP

Tomorrow morning and be the proud owner of this extra large Tri-level home. It's got 4 large bedrooms, spacious living and dining area, super family kitchen, cathedral entrance, utility room, attached garage, finished patio, double lot, plus Oak Hills view. If you are first time buyer you can have $1,000.00 added immediately to your downpayment. Priced right at $41,900.00.

L.G. FOSTER REALTOR 962-8649

247½ Front Street

Lena Stewart	968-4221
Shirley Robertson	966-3320
Dawn Belanger	968-3092
Bev. Foster	477-2155

REAL ESTATE FOR SALE

FRASER & O'NEIL REALTOR

CLOSE TO DOWNTOWN

Beautifully maintained 2 bedroom bungalow with paved drive plus a large 1½ car garage. Within walking distance of downtown, this home would make an ideal starter home for the newlywed couple or an excellent retirement home. Maintenance free Vinyl siding & not too large a property to maintain.

FAMILY BUSINESS

One of the few remaining "Corner Stores" in the area. This family grocery & variety store can be purchased several ways. Business only with excellent leasing arrangements, business & living quarters, or business plus income rental property. Drop in tonight to discuss the details. Property grossing more than $50,000.00 per year.

COMMERCIAL OR RESIDENTIAL

Large 2 storey brick home with more than 50 feet frontage on North Front street, close to downtown. This beautifully maintained home is currently a duplex with 2 bedroom apartments upstairs and down but could easily be converted to an office building, stores or a single family dwelling. Call tonight for details.

COME TO THE WOODS

With us to see a one year old insulated cottage on Sweet's Lake. Perfect for the family who like the solitude of camping but the comfort of cottaging.

AS PRETTY AS A PRIVATE PARK

Warm hospitality of old world architecture combined with the comfort of modern brick construction with the plus of 150 feet of waterfront on the bay. Built with the executive in mind has many features designed for carefree, elegant and gracious living. It would be our pleasure to show you by appointment only.

ON DUTY DON DAFOE ANNE FINKLE

Member of M.L.S.
257 N. FRONT STREET, BELLEVILLE 962-3418
115 DUNDAS STREET E., TRENTON 392-9224
OPEN: MONDAY - FRIDAY 9 a.m. - 9 p.m.
Saturday 9 a.m. - 5 p.m.

J.E. Mc.KINNEY Realty Ltd.

194 Front Street 968-5757

Bungalow

3 bedrooms, full high basement, newly painted inside and out, new furnace and new roof. Home should be inspected inside to estimate its worth to you. East End area handy to nearly everything.

Duplex

1 bedroom apartment with separate entrance; rents for $125.00 per month. Within walking distance of downtown. Stove and fridge in apartment included. Full asking price $32,900. Why not call for further information.

1½ Storeys

On a delightful crescent within walking distance of the Belleville General Hospital, this home has been well looked after and is a good buy. You might be surprised at the reasonable price as owner is leaving town.

Close to YMCA

Back split in a nice area of average priced homes with no through traffic, very close to both grade and high schools, churches, library and YMCA. 1½ baths, finished rec. room and owners anxious as they are leaving town.

Vacant Land

41 acres	$18,500.
8 acres	$19,900.
1 acre	$22,000.
98 acres	$39,500.
63 acres	$63,000.
2 acres	$70,000.

1.86 Acres On No. 2 Highway

Here is a golden opportunity for someone with a certain need and vision. Older, well-built large brick home just about two miles west of Belleville, on No. 2 Highway. Our sign is on — drive by and then phone me for an inspection.

ON DUTY: VIC KIRBY

JJ LEWIS REALTY LTD.
REAL ESTATE BROKER

FOUR BEDROOMS — POOL

Quiet east side location — designed for comfortable and casual living — brick, split level design — recreation room, 18 x 33 ft. pool, many extras. This home is priced to sell at $45,900.00.

THINK FAMILY

Well located, two storey, 4 bedrooms, separate dining room with patio doors to sun deck. Family room, cold room, workshop. Don't miss this one.

NEIGHBORHOOD GROCERY

Excellent location, high volume. Here is an opportunity to purchase a profitable business that can be increased. Present owners will help you get started. One phone call is all we need.

966-2731

230 Coleman Street, Belleville
"The Competent Name in Real Estate"

REAL ESTATE FOR SALE

BOND Roblin REALTOR

The spaciousness of this immaculate 4 bedroom brick home is ideally suited for a growing and demanding family. This executive styled home is nestled onto a beautiful landscaped lot on a desirable EAST HILL cul-de-sac. A long list of exciting features await your inspection so CALL TONIGHT 968-6475.

3 BEDROOM BRICK BACK SPLIT — attached garage, custom built kitchen cabinets, broadloom over hardwood, finished basement and tastefully decorated. Who could ask for anything more?

KEITH REALTOR H.KEITH LIMITED REALTOR KEITH REALTOR

NEAR QUINTE MALL

Just right for large family, 4 bedrooms, 1½ baths, family-sized kitchen, broadloomed, fireplace plus many extras. Dot Timbrell, 966-3512.

COUNTRY LIVING

Great starter home, 2 B.R. bungalow in excellent condition. Close to town, large lot, asking $23,300. Wilma Zeiger, 966-3512 or 392-9854.

HOME ON TRENT

3 B.R., 2 storey home, vinyl siding, 3 pce. bath, garage. 1½ acres overlooking Trent. Highway frontage, trout stream, $32,000. Patricia Kujack, 966-3512.

BIG HOME REDUCED

Only $18,500 for this 9 room village value. Just a short walk to Bay of Quinte. Double lot & garden spot. Room to improve. David W. Shoots, 966-3512 or 967-1551.

BEST VALUE FOR $60,000.

Convenient to Trenton - Belleville. 85 acres work land, 25 acres bush. Spring pond in pasture and good wells on pressure to barn and 3 B.R. renovated home. All bldgs. in excellent condition. Eileen Hudson for appt., 966-3512 or 392-6700.

GOOD FISHING & BOATING

Near Trenton. Spotless, easy care 4 B.R. home, new family room on main floor overlooks the water. Separate D.R., 4 pce. bath & FAO furnace. Unlimited water supply. $46,000 terms. Eileen Hudson, 966-3512 or 392-6700.

H. KEITH LIMITED, REALTOR
Belleville Office
R. R. No. 5
Manager: OMAR CHISHOLM
Belleville Office — 966-3512
Toronto Direct — 361-0789

shea
THOS.N.SHEA LTD. REALTOR

On the Trent

A lovely 4-Bedroom Home situated on the Trent River, yet accessible to Town water system, sanitary system, etc. Beautiful large living-room - Separate Dining Room - Basement contains Den & extra room - Large 2 Car Garage - Modern kitchen - Broadloomed wall to wall. Picturesque home - Beautiful landscaping. A home for real living. The Trent on your doorstep for easy launching of your boat.
A lovely 4-Bedroom Home situated on the Trent River, yet accessable to town water system, sanitary system etc. Beautiful

Brand New

3-Bedroom - Kitchen with eating area - Dining Room - Family room - with fireplace - Large lot. On Hope cres. This is a very well built home - 4-Pc. & 2-Pc. Bathroom. Ready to move in, very tastefully finished. For appointment call now, this won't be long selling.

West Park Village

Here is a real charmer - 3 Bedrooms - 2 Bathrooms - plus 2-pc. fully finished Rec. room with Fireplace - Separate Dining room - Fenced Yard - Many lovely extras in this model 9% mortgage - Call now for appointment.

Open Evenings — 231 Front Street — 962-4528
After Hours Call — Jack Diamond — 968-9280

the home folks who care about people

Guaranty Trust Realtor

INVESTMENT OR RETIREMENT FARM

Situated less than one mile from Tweed on excellent Road. Over ½ mile frontage on Moira, 112 acres, 40 working, 50 good pasture, 7 cedar and the balance bush. Farm could handle 100 head of sheep. Modern brick house with oil furnace and 4 pce. bath. Spacious rooms in excellent shape. Good T-shaped barn 60 x 30 x 30 feet plus 2 sheds. Priced right at $60,000.00 to purchaser with good cash down payment.

CHARLIE WICKENS
1-478-3118 (Collect)

REAL ESTATE FOR SALE REAL ESTATE FOR SALE

Colonial

REAL ESTATE LTD.
HEAD OFFICE: 180 NORTH FRONT STREET

LIKE A FIREPLACE

Well this gem has 2 of them. Main floor family room with glass doors to a covered patio with barbeque pit. Games room with fireplace and 4th bedroom in lower level. Bright eat in kitchen with cupboards galore. Loads of broadloom. Can be seen by appointment only.

IMMEDIATE POSSESSION

3 bedroom family home located on a quiet west side street within walking distance of schools, playgrounds and churches. Call tonight for more information.

25 ACRES

and a million dollar view on a paved road only minutes from Town.

OFFICE: 962-9281

ACRES OF PARADISE

Gracious living on a four acre wooded estate on Wallbridge-Loyalist Road. One year old, 10-room home with four bedrooms, three sundecks, formal living and dining rooms, breakfast room, library, two car garage, two fireplaces, main floor family room.

INVESTMENT PROPERTY TRENTON

Four refurbished houses on one large lot in good rental area. Excellent investment potential.

COUNTRY LIVING

Three bedroom brick bungalow on large country lot, double detached garage on highway No. 33, between Frankford and Stirling.

HOUSE-OFFICE-APARTMENT AND SHOP

Located on highway No. 14, North of Belleville, refurbished, three bedroom white frame house plus an office with a two bedroom apartment above and a detached shop. Asking $60,000.00.

CHATTERTON VALLEY

Under construction, three bedroom, Prince Edward, on large lot. Will be ready for you by Sept. 1/75.

30 ACRES ADJACENT GOLF COURSE

Bounded by Highway No. 33, the 8th Concession Road and Oak Hills Golf Course. This prime property is priced to sell.

THREE ADJACENT SERVICED LOTS

Cannifton Road Riverview lots, 295 feet frontage, 145 feet depth, zoned R 2, older buildings on two.

LOOKING FOR A HOUSE WITH A FIREPLACE?

Three bedroom back split, completely broadloomed, only eight months old in Country Club Village, shown by appointment only. Call for details.

BUDGET-WISE, UNDER $30,000.00

Three bedroom, aluminum siding with "Rec" room and bar, large garage with heated workshop area, well decorated and worth looking at. Call for appointment.

JOYCE

374 Front Street
Belleville, Ontario
Open Evenings until 9:00 P.M.
Open Saturday until 5:00 P.M.
Phone: 962-5326

DAVID LEWIS

Real Estate Limited
REALTOR
75 Dundas Street West
Trenton, Ontario
Trenton 392-2222 or 392-6233

OPEN HOUSE
FROM 2 - 5 P.M. SATURDAY AND SUNDAY
CASCADE BLVD.

Priced at only $46,900 is this 3 bedroom side-split home with an attached garage. This home features living room, dining room, family kitchen, recreation room, broadloom throughout, large sundeck off the kitchen, double paved drive.

My29-31

SELLING FAST

Our new subdivision on Marsh Drive with three bedroom homes at a price you can afford is an offer you cannot refuse. Low down payments required and the grants can be used. Call us for more details.

COUNTRY LIVING

8 minutes from the city you can find fresh country air on your own 100' x 180' lot. A smart looking split level awaits you for only $31,900.00. Includes carpeting and colored fixtures.

THE OAKVALE

Beautiful 3 bedroom bungalow with over 1,400 sq. ft. of living space. Family room with fireplace and double garage. Hardwood floors and spacious kitchen. Call us for more details and location.

3 BEDROOM TOWN HOUSES

Only $23,213.00 for this home. Fully carpeted, two bathrooms, full basement and parking. You must earn less than $12,000. and have at least one child. Pets allowed. Located in Belleville and Trenton.

MAURICE N.
ROLLINS
CONSTRUCTION LIMITED
11 VICTORIA AVENUE
SALES OFFICE 968-5595
Natural Gas, Nature's Wonderfuel
Available In Our Homes

My21-31

EDGEHILL BUNGALOW

Three large bedrooms where the fresh breeze wafts in from the park behind the house. Full basement, finished rec. and as clean as a whistle. If your price is in the $40,000 vicinity — it's yours, at 9 per cent with small downpayment.

33 ROBERTSON LANE

Split level, separate dining room, 2 baths, close to several schools. Attached garage. Owners transferred so house is empty. Move in next week. Financing is flexible and definitely very easily accomplished.

walmsley
real estate broker
SKERTON 968-4584

ESCAPE FROM THE CITY

45 Miles North of Belleville
FURNISHED 6 ROOM HOUSE
on 2.5 acres of land with garage. Ideal spot for summer and winter recreation. Asking $15,900, 962-8878. Terms available.

My27-31

NELLES
REALTOR

SUMMER LIVING

Is easy in this immaculate home with a full size in-ground swimming pool right at your back door. The brick home has 3 bedrooms plus a den or 4th bedroom. In the East End. Good value for $53,000.

BAYSHORE PROPERTY

Almost 3 acres with this property that would allow you plenty of access to the Bay for boating, swimming in summer and snowmobiling in the winter. Beautiful 3 bedroom home with central air conditioning, finished rec. room and garage plus paved drive. Truly a bargain at $53,000.

4 BEDROOM HOME

A brick 2 storey in the east end that has 2 bathrooms, L-shaped living room/dining room and large eat-in kitchen. The rec. room is almost completed and there's a roomy yard. There's also an 8¼% mortgage. Attractively priced at $42,500.

BRAND NEW

This 3 bedroom back split model is brand new and waiting for you. Has finished rec. room and fully landscaped. Small down payment to large mortgage at 10¾%. Located in Belleville's Parkdale area.

ON DUTY: BILL POPPENK
OFFICE 966-1621
Open 9 a.m. to 9 p.m.
252 North Front St.

LAWYERS! DOCTORS!

Want an excellent location for an office. On N. Front Street. Has parking lot at the back. Merge lane in front for easy entering and exit. Good sized rooms. Lots of exposure. Asking $38,000. with an 11% mortgage.

FARM

Good land, great location and a great investment for the young investor 50 acres in 2 parcels. Approximately 1500 ft. of road frontage too. Large double frame house which could be duplexed. Only 3 miles from No. 401, asking $65,000.00.

PAINT IT

And increase the value from $2,500. to $3,000. It's 2 storey; it has 3 bedrooms, it has 2½ baths it has living and dining room, it has central vacuuming, it's only 2 years old. Terrific financing. At $43,900 let's consider.

COUNTRY BUNGALOW

With 3 acres, and a swimming pool. The season is right for moving to the country. On paved road 14 miles from town, 3 bedrooms, 2 baths, living and dining room, laundry room, workshop, utility room, the financing is good — $44,500.

COTTAGES

Stoco Lake.
(1) $9,900.
(2) $12,000.00.
Great Values

ON DUTY — BILL COOPER 962-0222.

Royal
Gibson

FRANK

234 Front Street
Belleville, Ontario

HIGH RANCH DESIGN

Just outside Belleville with 130' of road frontage and separate 2-car garage with workshop. Has fully utilized downstairs consisting of finished rec. room with bar, extra bedroom and games lounge with built-in Bar-B-Que and walk-out. Quality shag carpets and fixtures throughout. Lawn professionally landscaped. Tremendous value at only $49,900.

A COZY PLACE IN THE COUNTRY

Located between Trenton and Belleville, this fine quality home on a half acre lot features eat-in kitchen, complete broadlooming and finished rec. room with fireplace.

EAST END BUNGALOW . . . $39,900.

Immaculately kept home with new kitchen cupboards, finished rec. room and 18' x 11' dining room. Huge 66' x 125' lot with separate fully wired workshop. Must sell. Make an offer.

CALL JOHN MARINO
Belleville 962-9243 — 962-7358
or Toronto 868-0774

Guaranty Trust
Realtor

SPINNING WHEEL CHARM

Just outside of Madoc on 2 acres of well treed land, a uniquely designed bungalow. Cedar shake shingles. Beams in ceiling of living room and kitchen. Large stone fireplace plus pine floors make this home one of a kind. Call for appointment now!

MARGARET LeSAGE
Office: 968-3324
Home: 1-478-2817 (Collect)

REAL ESTATE FOR SALE

WOODS
REALTOR

298 COLEMAN ST.
Member Of The Belleville Real Estate Board

AS-NEW AS-TOMORROW

Yes, we have several houses under construction in our subdivision. Act now and be in by mid summer. Built by one of Belleville's better builders. Mortgages arranged at 10¼% cent.

$17,900.00

This little frame bungalow at Ivanhoe, is an ideal home for the smart handyman who can appreciate the fact, that for a small amount of money, and some extra work, this can become an ideal setting, as the large 219 x 180 ft. lot gives you one of the nicest settings you could wish for. Taxes are $85.00 per year. Install your bathroom and enjoy your house. The water is already piped in and under pressure. Call now and make us an offer.

42 CRAIG STREET

The owner has moved out, and you can move right in. Quiet cul-de-sac off North Park Street. Four bedroom back split home with finished rec room. Paved double driveway and mature garden. Large lot, 58 x 170 ft. Asking only $39,900.00.

LOT FOR SALE

Village of Frankford. 55 x 185 ft. on the water, and sewer. This lot was used for a mobile home. Much of the landscaping is done. Asking only $7,500.00.

OFFICE 968-6471
OPEN 'TIL 9 P.M.
IF NO ANSWER CALL:
FRED CONLEY 968-5841
LARRY HITCHON 393-3187
CALL COLLECT
KAY CARKE 968-8710
GORDON WOODS 962-8217

Guaranty Trust
Realtor

BUSINESS OPPORTUNITY

Completely stocked and equipped attached living quarters newly renovated. Gas tank. Plenty of parking space. Excellent location on busy highway. Good yearly income. Statements available for any serious buyer.

MARGARET LeSAGE
Office: 968-3324
Home: 1-478-2817 (Collect)

Gary Rorabeck

REALTY LTD., BROKER

3 bedroom 2 storey family home. Laundry room, separate dining room. Large lot. Reasonably priced.

Call 968-5022
Jack Whiting, Rep.

My29-31-Jn1

West Hill Income Property — back to Back Brick Duplex — Three and Two Bedrooms — Immaculate interiors — wall to wall broadloom — ultra modern kitchen — two full basements — two gas furnaces — Live in one and let the other pay the bills. Early possession.

Two Attractive East Hill Homes —side by side — shared shared driveway — two storey brick and Cape Cod siding bungalow — fireplaces — basements — furnaces in both. For the pair priced to sell at $50,000. Terms.

Louis Yanover

Realtor — 962-4246

MUTTART HOMES

Choose from over 38 floor plans in 2-storey, split-level or ranch style, with 2, 3 or 4 bedrooms. There's no down payment and a Muttart mortgage can be repaid in 15 years. All you need is your own lot and you can build your home quickly and easily from complete, simple instructions supplied. Don't delay! Ask for your FREE BROCHURE today! Write, phone or visit...

Muttart Homes

1472 Princess St. West,
(P.O. Box 761), Kingston
Phone (613) 546-2224 (Collect)
Ask for Mr. Jim Mulligan

PJ HALLORAN REAL ESTATE

136 Dundas St. East

Bay Frontage at a Discount

We have a beautiful lot on the Bay — with an older home ideal for the Antique Buff — all for $48,900. Call now for an appointment to view the best buy in town.

Call The Direct Line to Real Estate

966-5541

On Duty — Peggy Pace
Home 966-4250

REAL ESTATE FOR SALE

$34,000.00 — 9 room 4 way split home with excellent view of Lake Ontario, close to shopping, school, church. Home in immaculate condition. Must be seen to be appreciated. Terms available.

Call Allan Pettingill

GARY RORABECK

Realty Ltd., Broker
81 Main St., P.O. Box 1240
Picton, Ontario
Office Phone Number
476-2153

PRIVATE SALE
4 BEDROOMS
1½ BATHROOMS
TRI-LEVEL HOME FOR SALE

Complete with furnished recreation, laundry and furnace rooms, 2 stone fireplaces, single car garage and oversize backyard. Ideal for swimming pool in addition are all the extras which make this home extraordinary. West of Trenton High School.

392-8305

My29-30-Jn2

For All Real Estate
In Prince Edward County
See: COREY WALRAVEN
REAL ESTATE BROKER
128 Main Street — Picton
[illegible]

NICELY-TREED WATERFRONT LOT

On Hay Bay, 135' good shoreline, drilled well. Paved road.

50-ACRE FARM

With two-storey modern solid brick home, nicely located three miles to Napanee, ten acres of bush, 40 acres of choice workland. Asking $55,000.00.

225-ACRE FARM

With large, two-storey stone house, 3½ baths, fireplace. Good barn, driveshed, workshop. Good water supply. Owner retiring.

Gerald Frizzell Realtor

166 CENTRE STREET
NAPANEE, ONTARIO
Tel.: 354-2236 or 354-5442

GEORGE KERR, Odessa Tel. 386-3711
TONY HOLMES, Napanee, Tel. 354-3936
VERDON MUTCH, Nap. Tel. 354-3821
HERB HAYES, Napanee, Tel. 354-3441
GERALD FRIZZELL, Newburgh, Tel. 378-2213

14 ACRES ON BUSY HWY. 33 SOUTH

Beautiful view of Wellers Bay. — Ideal for highway commercial or residential or hobby farm. Large buildings on property, only minutes from Trenton.
WILL CONSIDER HOUSE IN TRADE
392-6276

— PRIVATE SALE —
3 BEDROOM BRICK HOUSE
Large kitchen and living room, 3-piece bath, large basement cistern and well water, attached double garage, 24 by 31 with chimney, [illegible] in breezeway. Lot 100 by 300. 3 miles east of Belleville on No. 2 highway. $43,000.00 with 10½% with low down payment to interested reliable purchaser.
NO AGENTS
PHONE 968-1907

STUCCO, 192 x 181 lot, $5,000.00. Good fishing and hunting. 1.4 acre lot. Ideal for house or trailer. $1,300.00. Joan Stein Real Estate, 392-6425.

PRIVATELY — Brick six-plex West Hill $80,000. Interested parties only, write Box A-18 The Intelligencer.

BRIGHTON 4 bedroom, 1½ baths, large living room, with fireplace and sun deck, modern kitchen, dining room, family room. No agents 475-0190.

THREE BEDROOM frame and brick bungalow, Rednersville Road beautiful view of Bay of Quinte. $32,000. Call 967-1790 or 393-7304.

My 27-31

REAL ESTATE WANTED

COTTAGE SANDY BEACH

3 bedroom finished — modern conveniences. North Hastings preferred. Cash buyer. Please call Ron Caterer at 968-6473 or 395-2867.

BOB
Roblin
REALTOR

My29-31

APPROXIMATELY 100 acre farm. Present tenant - farmer acceptable. Reply to Box A-22, The Intelligencer with full particulars.

MOBILE HOMES

1972 BOISE Cascade double wide, 2 bedroom, 8 x 12' porch, partially furnished if desired, carpets, drapes included, plus many extras. $15,900. firm. Phone 392-3346.

— KENRON ESTATE —

5 Miles West of Belleville
On Hwy. No. 2
Pre-Owned Homes for Sale
On Fully Serviced Lots
1, 44' x 22' 3 Bedroom
1, 44' x 12' 3 Bedroom
Apply
MAXFIELD'S CO. LTD.
392-8441

Double Wide Homes On Display 8 a.m. to 5 p.m. — Mon. to Sat. Evenings By Appointment. First Time Home Buyers Can Qualify For Federal Grant $500. — Provincial Grant $1000.
SUNNYCREEK ESTATES LTD.
Mobile Village Hwy. No. 2
West Of Belleville — White's Road at Bayside — Call
PAUL SWEETMAN 392-6407

COTTAGES FOR SALE

— PRIVATE SALE —
Cottage On Trent River
Good fishing — Winterized with electric heat, furnished, 3 bedrooms, new cupboards, 4-pc. bath and well.
Write CARL FLEMING
Box 583, Madoc
613-473-4301

COTTAGE on beautiful [illegible] Lake sand beach, 2 bedroom indoor [illegible] first 3 weeks in July [illegible] August, month June or September. Call 472-2711 or write Box 306 Marmora.

MORTGAGES

HAVE A MORTGAGE TO SELL
Telephone Collect
Picton 476-4933

NEED MONEY? YOU'VE GOT IT RIGHT IN YOUR HOUSE.

If you have a house and need immediate cash for any worthwhile use, you can get a low cost mortgage loan from Avco, Canada's largest loan company.
2 Locations To Serve You
Quinte Mall — 968-3511
252 Front St. — 962-4501
AVCO FINANCIAL SERVICES
REALTY LIMITED

MORTGAGE MONEY

Funds for 1st and 2nd Mortgages. Conveniently arranged in your own home, arranged, bought, sold.
D. T. STORK
MORTGAGE BROKER
967-1977

HELP WANTED

$140.00 TO $350. WEEKLY COMMISSION PLUS BONUS

Salespeople required, full or part time, on the job training. The only investment is a car and your time. No door to door canvassing, appointments supplied — For appointment only phone
966-4743 or 966-4823
No previous sales experience necessary

EXPERIENCED waitress / waiter. Apply in person Belmont Restaurant and Tavern, 280 Front St., Belleville.

PART-TIME WAITRESS/WAITER

Apply in Person to
COLONIAL RESTAURANT
145 Front Street, Belleville

PART-TIME HELP
MATURE PERSON FOR STORE PARTS DEPT.

Apply
WESTERN TIRE & AUTO SUPPLY
475 Bridge St., East
962-8609

BOYS & GIRLS EARN A STEADY INCOME

THE INTELLIGENCER HAS ROUTE OPENINGS IN THE FOLLOWING AREAS

Town of Madoc, Springbrook, Deseronto and Barry Heights Subdivision Trenton.

Apply Now
Contact
MR. LAVOIE
962-9171

EXPERIENCED HAIRDRESSER

Apply in Person
ADORN BEAUTY SALON
228 Front Street

International Paints Canada Ltd.

MAKERS OF WORLD FAMOUS INTERLUX PAINTS
Requires

SALES CLERK

Should be aggressive and strongly, sales oriented all applications kept in strictest confidence.

For Personal Interviews Call
JOHN W. THORNTON
966-4733 or
968-3624 after 6 p.m.

WANTED IMMEDIATELY FRONT END ALIGNMENT SPECIALIST

And To Do Mechanical Work
Beare Equipment
Flat Rate Shop
Wages 70% of Retail Labor
WESTERN TIRE & AUTO SUPPLY
475 Bridge St., East
962-8609

WANTED PERSON TO WORK IN SEWING ROOM

Sewing knowledge an asset but not essential.
Write resume to:
BOX A-84,
THE INTELLIGENCER

MORTGAGES

Mortgage Money

1st. 2nd. 3rd.

ONE LOW PAYMENT

DEBT CONSOLIDATION
STARTING A BUSINESS
MAKING HOME IMPROVEMENTS
BUYING A PROPERTY

The Best Deal For Home-Owners

IF you own a home or property, paid for or not, old or new, in town or country, our low cost mortgages will help you.
IF you need cash for any purpose, we can have it your hands within 48 hours and on the best possible terms.
IF you have finance company payments, bank payments, or any other type of payments that are too high, call us now. We often find that these

Payments Can Be Cut In Half

courteous service, lowest payments, immediate approvals, and This service is carried out in the privacy of your own home and all details are held in the strictest confidence. We promise you no obligation on your part.

CALL US NOW AND IF OUT-OF-TOWN CALL COLLECT
OPEN 7 DAYS A WEEK — 9 a.m. to 9 p.m.

Jim Bell – 966-4700
THE GREAT NORTHERN CREDIT CORP.

HELP WANTED HELP WANTED

DUE TO OUR EXPANDING BUSINESS

SALES PERSON

Required
—Good company benefits
—Commissions - Bonuses
—New company car

Apply in person

BERT ADAMS, Sales Manager
Davidson-Pontiac Buick Ltd.
Elgin St., Trenton 392-1245

Halloran Real Estate Requires Experienced Sales Personnel To Help in an Expanding Business

Call John Halloran 966-5541 —
for confidential interview
Or Write 136 Dundas St. East, Belleville

SALES CAREER

Salary to $900. Per Month
Depending on Qualifications
— Plus Commission
Executive Training Provided
Write in Confidence to
BOX A-23,
THE INTELLIGENCER
Stating Age, Marital Status and Education.

GENERAL OFFICE CLERK

required for part-time at the present, then working into full-time employment later. Experience not necessary, will train. Replies strictly confidential. Reply, giving details to
BOX A-57,
THE INTELLIGENCER

HAIRDRESSER REQUIRED

for
Established Beauty Salon
In Bancroft
at
MODERN COIFFEUR & and WIG CENTRE
Phone 1-332-3230
Or Write Box 796,
Bancroft

MECHANIC OR REPAIR PERSON

Capable of maintaining trucks, yard equipment and machinery full or part-time. Top wages. Apply CRAWFORD METALS 110 Byron Street — 966-3473

EXPERIENCED HAIRDRESSER

Required Immediately
Call
PEGGY'S BEAUTY SALON
968-6974

Electrician

Sufficient training and experience to carry out preventive and routine maintenance procedures and repairs to Hospital electrical and communications systems.

Please apply in writing to:
Employment Supervisor,
Belleville Gen. Hospital,
Belleville, Ontario.

QUALIFIED WORKSHOP DIRECTOR REQUIRED

Must be capable, understanding and able to direct and work with the Mentally Retarded. Salary commensurate with experience. Position is of interest to male or female applicant.
Apply in writing, stating full particulars to
Trenton - Brighton and District Association for the Mentally Retarded
Mrs. Irene Markvart
Adult Services Chairman
R. R. 4, Trenton, Ont.

The Prince Edward County Board of Education
requires for
Wellington Consolidated School
A teacher for Grades 6, 7 and 8 English. Preference given to candidates with a background in Theatre Arts and Music.
Telephone for interview to Principal:
K. Barnett
School 613-399-3474
Residence 399-2113
D. Caley Chairman
J. McNeil Director

EXPERIENCED MEAT CUTTER FOR BELLEVILLE AREA

Write, stating qualifications and experience, to:
BOX A-91,
THE INTELLIGENCER

EXPERIENCED INSTALLER FOR KITCHEN CABINETS AND VANITIES

Must have references from previous employers.
962-8907

The Prince Edward County Board of Education
requires the services of a Principal for Kente Public School, Ameliasburg Township, duties to commence September 1, 1975. Enrolment 400 students with 19 teachers.
This modern K-8 school has new special areas for: Industrial Arts, Home Economics, Resource Centre, Science and Physical Education.
Written applications outlining details of qualifications and experience will be received to Wednesday, June 4, 1975 by Director of Education,
J. McNeil
Box 720
BLOOMFIELD, Ont.
Salaries under negotiation.
D. Caley Chairman
J. McNeil Director

HELP wanted for evenings for janitorial duties. Telephone 968-6320.

BOOKKEEPER - TYPIST

For local chartered accountant's office. To look after internal bookkeeping together with some client bookkeeping, and typing of statements, tax returns and correspondence. Our staff have been advised of this advertisement. Send complete resume to:
BOX A-73,
THE INTELLIGENCER

ROMA Beauty Salon requires an experienced hairdresser full-time. Chance for partnership. Apply in person at Roma's, [illegible].

HELP WANTED

AVON
IF YOU'RE Ambitious, Organized And Over 18, you can earn excellent earnings selling quality products. Call 966-[illegible]. My21-1m

IMMEDIATE openings for part time help, mornings, afternoons or evenings, call House of Foster, [illegible]. Ap30-1m

EXPERIENCED housekeeper, 1-day per week, for bungalow with all conveniences. Family of 2. For further information telephone 962-1794. My28-31

TEACHERS WANTED

A-C-M Breadner Schools
require for September 1975
the following teachers
1 KINDERGARTEN
and
1 INTERMEDIATE DIVISION
Apply in writing giving qualifications, experience and name of last Principal to:
CFB Trenton Board of Education,
Astra, Ontario K0K 1B0
ATTN: J. P. Hogg.
My29-30-31

BABYSITTING

WILL Babysit in your home, high school student, excellent references. Available from June 9th, 962-3147 after 5. My24-31

Willing to look after pre-school children, while mother works, in my home, vicinity of Bridge and MacDonald Avenue. Phone 962-9464. My 29-31

EMPLOYMENT WANTED

Aluminum siding and eavestrough contractor, free estimates Lauri Heinonen — 962-3777. My29-31

ARE your tenants complaining about parking? Let us stripe your parking lot. For free estimates call 966-3843. My28-29-31

PAINTING
INTERIOR — EXTERIOR
Quality Work
Free Estimates
Interior — Exterior
966-5569
My29-6t

ALUMINUM SIDING,
SOFFIT AND FASCIA
INSTALLATIONS
General Home Repairs
All Work Guaranteed
Free Estimates
Phone G. NOLAN 962-6349
My24-6t

CARPENTRY work, renovations, form work, interior finishing, ceiling tile and cottages, 968-7283 or 473-2801, Dave Brady, Larry Bronson. My8-1m

MAN with a truck for odd jobs, cutting lawns, general landscaping, etc. Phone 396-3440 or 396-2534. My27-6t

CARPENTRY work, renovations, form work, interior finishing, ceiling tile and cottages, 968-7283 or 473-2801, Dave Brady, Larry Bronson. Ap8-1m

BIRD'S CLEAN-UP SERVICE
Basements, Garages, New Home Sites R.R. 1, Foxboro, Telephone 968-6702 S19-1yr

WANTED

WANTED cement mixer with or without motor. Telephone 962-6290. My28-31

WANTED to buy used electric stove and refrigerator in good condition. Telephone 962-8226 after 5 p.m. My30-31

PERSON wanted to share 2 bedroom furnished apartment in West Hill. For further details phone 962-6739 between 9 a.m. and 3 p.m. My29-31

Used
Pocket
Books
5c to 40c
Each
Novels, Romance,
Western, Etc.
All Titles Needed
Phone
968-5092
or 967-1773
My28-31

WANTED to buy! Quality used furniture at reasonable prices. Belleville Home Furnishings, 968-1221. My17-tf

WE BUY used furniture, appliances, small articles, kitchenware, carpenter tools, whatever. Instant cash. Foster's Used Furniture. Phone 968-7222. My13-tf

WANTED old violins any condition. Telephone 968-6703 after 6 p.m. Ja13-tf

HONEST knowledgeable antique dealer will buy your treasures or give you good advice. 968-6134. Mr13-1m

WANTED TO RENT, Cottage at Outlet Provincial Park, for responsible couple for week of August 4-10. Please send information of location, price, name and telephone to Box A-35 The Intelligencer. May 23-6T

WANTED: Old glass, china, brass, clocks, furniture, silver, brass beds, crocks, anything you'd like to sell. The Flea Market, 968-6066 or 968-1652. S4-tf

10 SPEED bicycle, in good condition. Please call after 5 p.m., 962-6442. My28-31

WANTED — Pasture for 20 head cattle. Phone 399-2840 (Wellington). Ap24-tf

WANTED Cement Mixer, with or without motor. Telephone 962-6290. My 27-31

ACCOMMODATION WTD.

WANTED — Apartment or 2 bedroom house West Hill preferred split level flat or duplex. Call 967-1185. My 27-31

WANTED: Apartment or house in Wallbridge - Centenary area. Call 963-6215 anytime. My29-31

HAVE customer to rent farm house, barn and some acreage — will pay to $250.00 per month. Contact Louis Yanover, Realtor — 962-4344. My29 31

ROOM AND BOARD

LARGE clean well appointed room for young person, please telephone 962-6280. My28-tf

$30. PER WEEK, completely furnished, residence for singles, private bedrooms, shared kitchen and living room with TV linen, dishes etc. supplied, 962-5719 after 6. Ap22-tf

FURNISHED bedsitting room, refrigerator, linen, dishes, etc. Private entrance, $22. and up weekly. Call Tom Rogers, 968-1441. My20-tf

FURNISHED room, private entrance, fridge and stove, on bus stop, near fairgrounds, girls only. 766-2549. My20-1m

SMALL furnished room, linen supplied, quiet central location, use of all facilities, gentleman preferred, $13. per week. 968-5329. My22-23-28-29-30

FOR RENT

BACHELOR bungalow, unfurnished, in Frankford. $130 monthly. Available June 1st. Telephone 398-6178.

3-BEDROOM apartment, $185. monthly. Adult building. Call 962-7403. My29-tf

ONE bedroom apartment, West side. Separate entrance. Self contained. $140. monthly heated. Call 962-2133 after 3. Mr. Albert. My29 tf

FOR RENT

SPACE FOR RENT

Approximately 50,000 sq. feet available in a recently completed building suitable for Manufacturing or Storage. Sprinklered and Heated. In Trenton Near Hwy. 401.

For Further Information
Write Box A-8 The Intelligencer
My28-6t

GIRL OR LADY wanted to share furnished apartment, clean and central, $15.00 a week. Phone evenings 968-1969. My19-tf

2 BEDROOM apartment in residential area, 112 Progress Avenue, West Park Village, wall-to-wall carpeting, frig., stove, heat, hydro, cable TV, $180. month. Adults only, 967-1300 after five. My6-tf

2 BEDROOM Furnished apartment, abstainers only, no children or pets, available June 1st., $150.00 per month. Call 966-4488. My 27-31

1 BEDROOM, Furnished apartment, abstainers only no children or pets, available, June 1 st. $140.00 per month Call 966-4488. My27 31

MOTOR O'TEL modern rooms, day, week, month, cooking, TV, laundry, air conditioned, 281 Sidney 968-6612. O8-tf

3 ROOM heated apartment unfurnished 513 Dundas West. $128. Phone 968-6510 for more details. My24-6t

ONE bedroom unfurnished apartment, lights and water supplied. Close to downtown. For further information phone 962-2901. My23-31

LARGE 1 bedroom apartment, suitable for working couple. Adults only. No pets. Between Belleville and Trenton. Available June 4th. 962-6474. My23-31

FURNISHED Bedroom near bus stop, use of stove, refrigerator and T.V. Phone 962-3884. My 27-31

ONE BEDROOM apt. services, included, Cable TV. 130 month available June 15. Phone 962-4707. My 27-31

UPPER, very clean, 1 bedroom apartment, central East Hill, no pets. Available June 1st., $130. monthly. Telephone 967-1439. My 27-31

ONE BEDROOM Apartment with stove and fridge and utilities included. Telephone 968-6868 for further details. My 27-31

2 BEDROOM, near downtown, $190 monthly, all services included. Telephone 968-4846 before five. My28-31

THREE BEDROOM mobile home, refrigerator, stove, carpeted. Call 392-7254. My28-tf

ONE BEDROOM, unfurnished apartment, elderly couple. No appliances, close to downtown. Phone 968-7064, 4.30 to 7.30 p.m. My28-31

SPACIOUS 1 bedroom downstairs apartment in older home on East Hill, garage if desired, adults only. Phone 962-4222. My28-31

BACHELOR apartment, Albert Street, $130 monthly. Call 966-2517 before 4.30, 966-1640 after 4. My28-31

1 BEDROOM apartment, furnished, immediate possession, $40 per week. Telephone 962-6394 evenings. My28-tf

FURNISHED room on West Hill suitable for working girl, $16 per week, share bath and kitchen, 968-6384. My28-31

WEST MOIRA, bright spacious 1 bedroom apartment, broadloom, stove, refrigerator, utilities, cable TV, south, $140 mo. 962-6875. My28-31

ONE bedroom apartment, lower floor in residential area, broadloom, utilities, cable TV, all included, $153 monthly or $115 with some superintendent duties. 962-9452. My28-31

FURNISHED housekeeping rooms with stove and frig., also rooms with shared kitchen, all on first floor, would suit elderly person, fire alarm system and supervision, 259 Albert Street, 968-9108. My20-tf

EXECUTIVE
HOME
East Hill
Furnished
1 Year Lease Preferred
$400. Monthly
J. R. WALMSLEY
Real Estate
968-4584
My28-31

COMFORTABLE BUNGALOW
CHOICE LOCATION
Retired Or Semi-Retired
WRITE BOX A-85
THE INTELLIGENCER
My15-tf

TWO 2 bedroom apartments at 181 Palmer Road. Call Ben Bridge, 968-9967 anytime. Mr21-tf

NEW KINGSTON PLAZA
1,500 or 2,800 sq. feet which may be divided to any convenient size if necessary, in new completed Plaza on Bath Road and McEwen Drive.
Kingston Dial 1-389-1763
My28-6t

Krazy
Kelly's
125 FRONT ST.
966-5322
RENT COLOR
Zenith
RCA — Sylvania
Motorola — Philco
G.E.
AS LOW AS
10.00
MONTHLY
1-Hour Delivery
Rent-To-Own Plan
Only First Month
In Advance
Rental Delivery
9 a.m. to 9 p.m.
KRAZY KELLY'S
125 FRONT STREET
966-5322
Mr28-ev-m-th-s-tf

HOME
RENTAL SERVICES
Will Provide You With
Renting, Leasing And
Property Management
BRENDA NUNN
968-8759
Ja2-ev-tu-th-s-tf

FOR RENT

FAIRWAY
Apartments
PICTON
JUNE 1 POSSESSION
2 BEDROOM

Wall to wall carpet, stove and fridge. Free sauna, utilities, TV connection. Laundry room on premises. Just $200.

476-6890
My26-tf

2 BEDROOM apartment in Frankford. Available May 1st, couple preferred or with 1 child. $135. a month. Telephone 398-6004. Ap24-tf

MODERN apartments for rent, contact Louis Yanover, Realtor, 962-4344. Jl23-tf

2 BEDROOM apartment, convenient to downtown. Available July 1st. $175. a month. Appliances included. No children. Phone 962-6144 or 968-6433. My23-31

EXECUTIVE home, 3 bedrooms, 2 baths, 2 fireplaces, family room, 2 car garage. Phone 392-2219 for further details. May 23- TF

BACHELOR apartment, unfurnished, living room, bedroom and kitchenette with stove and fridge. Centrally located $70. monthly for reliable adult. Reply stating age, occupation, etc. to Box A-31 The Intelligencer. My9-tf

ENORMOUS room, walk-in closet, newly decorated, centrally located faces Moira River. $25.00 per week, of 2 persons $35.00 per week. Phone Stan, 962-6380. My23-31

PARKDALE Community Centre Hall for rent for all occasions. Contact Mrs. G. Mills. Telephone 967-1382 for details. O8-ev-w-th-tf

2 BEDROOM apartment, Fridge and stove included. Carpeted throughout, with fireplace in living room and basement, utilities included, available June 1 st., Phone 962-9467. My 29-tf

ONE Bedroom apartment, heated, appliances, cable TV, parking $140. monthly. Adults. Available July 1st., Telephone 962-4810. My 29-tf

UPSTAIRS apartment, June 1st, possession, 3 rooms and 2 piece bath, private entrance, $75. monthly. Phone 968-7296. My 29-31

COMMERCIAL
OR RESIDENTIAL
2 BEDROOM
BUNGALOW
NORTH FRONT STREET
$225. Plus Utilities
Available Immediately
968-3596
between 9 and 5
My29-30-Jn2

2 BEDROOM apartment, available June 1st, $145. monthly. Call 966-2746 between 8 and 3. My29-31

LARGE 2 bedroom apartment, East Hill, heated, parking, $158. monthly. 966-2727 after 5 966-2972. My29-tf

ONE bedroom apartment on West Hill. Cable TV, water, fridge and stove. $130. a month. Available July 1st. 968-6658. My29-31

2 BEDROOM home, 58 West Moira. $160. No pets. Call 962-7128 or 968-4882. My29-31

VERY attractive newly renovated room, downtown Belleville, 40 Bridge Street West. Share kitchen, washroom, $28.00 a week. 395-6517 or 395-6254. Frankford. My29-31

COTTAGES FOR RENT

FURNISHED 2 bedroom cottage, all conveniences, on Bay of Quinte, Rednersville. Available June 1st. Call 962-9262. My24-tf

ATTRACTIVE
HOLIDAY HOME
STONEY LAKE
NOW FOR RENT
Available June, July and Part of August
Master bedroom with dressing room, single bedroom, 2-piece washroom, large living, dining and kitchen area. Indoors and outdoors, 3 decks, different levels. Excellent swimming, sandy bottom. Aluminum boat and motor.
Contact: D. FRIESEN
Phone 613-968-3147
My28-31

AMERICA Executive Renting. personal lake front cottage for season, near Marmora. References 1-419-733-2129. My28-6t

PRESQU'ILE Park, new winterized, equipped 4 piece bath, 4 bedrooms, 2 storey, week, $150.35, month, $500.00, season $1200. Phone Mrs. Bergeron, 613-475-2344. My29-6t

Excellent Pickerel and Pyke
Fishing — Cottages,
Boats and Motors For Rent
Special Evening and Weekend
Rates — Call
WEST LAKE MARINA
399-3049
My7-1m

ELM TREE COTTAGES
7 Miles East of Kaladar. Lakefront housekeeping cottages, excellent fishing, 12' aluminum boats, sandy beach, good swimming, quiet wooded surroundings.
May Through October
By The Week, Or For Weekends
CALL 968-3110
My28-17t

A.E.LEPAGE
(ONTARIO) LTD. REALTOR
Cottage to Rent
on Bay of Quinte
Enjoy swimming, boating and fishing right at your own door. Large 4 bedroom cottage with spacious grounds. Fireplace in living room. Golf course nearby.
Call VIVIAN WIGGETT
for an appointment to view
962-9154 or 966-3322
My29-31

"FRASER'S COTTAGE RESORT"
BEAUTIFUL BAY OF QUINTE
NORTHPORT, ONT.
Lease by Season, Rent by Month or Week, your own private, modern, fully equipped 2 — 3 bedroom cottage. Enjoy the good weather, cooling commuting and holidaying on large spacious well treed waterfront grounds, with lovely 20 x 36 patioed pool. Excellent boating, fishing, golfing. Reservations and information Bud and Dorthy Johnston, R.R. 2, Picton, Ont. 1-613-476-6819.
Mr2-6m

PAPINEAU Lake, 100 miles from Belleville, safe sandy beach, 2 and 3 bedrooms, water and electricity, $60. and $70. weekly, 968-7108. My22-tf

COTTAGES FOR RENT

2 BEDROOM cottages, all conveniences, close to Belleville and Trenton, electric heat, by season. Available May 1st. 476-6812 Picton. Ap9-tf

MODERN housekeeping cottages, recreation area, boats and motors, Silver Birches, Lake St. Peter, 1-613-338-2272. My6-1m

FOR rent: Nice quiet spot on Bay of Quinte. Would prefer to rent for season. Call 396-3440 or 395-2514. My27-6t

By Week, Month or Season 2 Bedroom Cottage, hot and cold running water, shower, lake, frontage, 30 miles from Belleville on Big Island.
REPLY TO BOX A-34
THE INTELLIGENCER
My 27-6t

FOR SALE

OPENING SPECIAL
FREE 1 WEEK ONLY
4 Gallons Of Fuel With Every Barbecue Purchased
PRICE $79.50 and up
Cylinder Refills — Bulk Services, Appliances — Heaters for Home, Cottage Industry.
LAKE ONTARIO
PROPANE LTD.
White's Road, Bayside
392-9444 ANYTIME
My21-tf

BILL'S
Well Drilling
(12 Years Experience)
FOXBORO — 968-3390
Ap30-tf

SWIMMING POOL
SACRIFICE
Leading manufacturer and distributor has above ground Redwood pools left over from 1974 season.
½ PRICE — GUARANTEED
INSTALLATIONS AND TERMS
Call Credit Manager
COLLECT 1-416-368-9469
Days and Evenings
My28-1m

HAMMOND ORGAN
WITH RHYTHM
$300.00
McADOO PIANO and ORGAN
CO. (Belleville) LTD.
348 N. Front St. — Belleville
966-3001
My13-14t

OUR YEAR END
EVERYTHING
GOES AT
& APPLIANCES
20"
R.C.A.
XL-100
1975 MODEL
100%
SOLID STATE
$477.88
or
$4.50 WEEKLY
NO MONEY DOWN
& APPLIANCES
444 Dundas W. — Belleville
966-2333
Opposite Pape's Steak House
JUST EAST OF TOWERS
My22-tf

RADIAL ARM SAW
2 horse power, heavy duty, 10 inch blade, all attachments and bench. White chrome kitchen suite; antique buffet; electric hedge clippers.
962-8294
My28-31

1972 MOTOR home, 20 feet, Corsair Highliner, 27,000 miles, $11,300. Sun camper, $4,300. 1966 Rambler Wagon, $295. Singing Edwards, Wooler. My24-6t

QUANTITY of drums 45 gallon, like new, $3.00, 30 gallon heavy duty with lids $6, 968-6826. Ap6-tf

MATTRESSES
Spring Filled Youth Size
60" x 30"
$5.00
While They Last
SNARE DRUM
Complete with Stand
$25.00
ACCORDION
Frontalini 120 Bass, 3 Treble Shift Keys, Adult Size.
$75.00
after 5 p.m.
Call MR. DORAN, Stirling
395-3172
My29-31

SWIMMING POOLS
POOL KITS AVAILABLE
IN-GROUND POOLS
From $2,995. plus tax
ABOVE GROUND POOL
From $695. Plus Tax
REG BISHOP
Wellington 399-3414
Ap28-ev-tu-th-s-tf

IT'S SIDING TIME
AGAIN!
IF YOU CAN AFFORD $35.00 PER MONTH you can afford to have siding installed on your home. So call us today for free estimates.
HIGHLAND CONSTRN.
Home Improvement Centre
257 N. Front St. — 962-1184
For the Best in Siding
Show Room Open
10 a.m. to 5 p.m.
Ap19-ev-tu-th-s-1m

Suedes A Specialty
at
One HOUR
"MARTINIZING."
THE MOST IN DRY CLEANING
322 PINNACLE ST.
962-4700
Mr13-ev-m-th-s-tf

"The Step Saver"

FIND THE SERVICE YOU NEED IN THIS
BUSINESS AND PROFESSIONAL
SERVICE DIRECTORY

Accountants

SODEN & CO., 20 Campbell Street, Belleville, 968-5656. Larry Soden, B. Com., chartered accountant. Ken Soden, A.P.E., Accredited Public Accountant. Kerry Soden, B.A., Chartered Accountant. D1-tf

Appraisals

APPRAISAL, Evaluation work. Norma Bland, F.R.I. Guaranty Trust Realtor, 20 Bridge St. East, Belleville, 968-3304. My9-1m

APPRAISALS Specialist, P. John Halloran, Broker, P. J. Halloran, Real Estate, 130 Dundas St. E., Belleville, Ont. 962-5541. D13-tf

Architects

M. PAUL WIEGAND, Architect, 220 Front Street, Belleville, 968-6680. O6-tf

ALUMINUM PRODUCTS

QUINTE ALTERNATOR & STARTER 189 Dundas Street East. 966-3661. Automotive — Marine — Industrial Electric Specialists. Repaired Rebuilt Alternators, Starters and Generators. My29-1m

SUPERIOR Aluminum Products, aluminum siding with 25 years guarantee doors, windows, soffits and facia, eavestroughing, 146 Catherine Street, Belleville, Ont. 968-6004. My28-3m

AUCTION SERVICE

ENID D. NEALE, Auctioneer, I purchase estates or sell by public auction. 398-6888 or 398-3867. My14-1m

BEEF — BEEF

CORN FED STEERS — Sides 80c lb. Fronts 75c a lb. Hinds $1.05 a lb. Liver, Heart and Tongue 75c a lb., excellent quality, government inspection. Phone Ivan May, 968-6117. Mr21-6m

BRICK WORK

BRICK VENEER block foundations, fireplaces, stone work, repairs and cement work. Free estimates, 968-7483. Ap30-1m

CARPENTRY CONTRACTOR

H. & W. CONSTRUCTION, home renovations and additions, interior and exterior work. Reasonable rates and guaranteed workmanship. For free estimates call 968-3373 or 398-1536. My26-1m

CARPENTRY Contractor — general repairs — renovations — additions and rec rooms. For an estimate call William C. Balch, 968-6065. F8-tf

CUSTOM HOME builder, renovations specialists. Your home repairs — our business. Trumpour & Son Construction Ltd., T. C., 40 Parker Street Belleville, 968-6148. Ag10-tf

CARPENTRY

ALL KINDS — Repairs and maintenance, carpentry - electrical needs, plumbing, most types of handyman work. For further information call Tom Bourne, 398-6388, R.R. 4, Trenton. My12-tf

CARPENTRY — DRYWALL
PAINTING AND TAPING
— Free Estimates —
All Work Guaranteed
CALL 398-6130
My10-1m

HARRISON CONSTRUCTION — Custom framing, renovations, additions, rec rooms, siding and household repairs. For free estimates call Dave Harrison 968-7904. F4-6m

CARPENTRY

SAM BUSH carpentry offers eleven years experience in home renovations, additions, custom trimming, specializing in professional work. Reasonable prices, 398-3808. My6-1m

CONSTRUCTION

SAND — GRAVEL
TOP SOIL
SMALL LOADS A SPECIALTY
BACK HOE, TILE BEDS and TRENCHING
GRADING AND LOADING
Phone Between 7 a.m. - 8 p.m.
R. RANKIN HAULAGE
Belleville 968-5900
Mr26-6m

CONCRETE BASEMENTS

CONCRETE basements, call Quinte Concrete Placing Co. — Free estimates. Call anytime, 968-6727. My6-1m

CUSTOM FRAMING

CUSTOM FRAMING - RESIDENTIAL
AND COMMERCIAL —
RENOVATIONS — REC ROOMS
CUSTOM TRIMMING
PERCY E. TREVERTON
CONSTRUCTION
CALL 477-3053
My16-1m

LYNN STRATTON Construction, specializing in house framing, cottages, apartment units, pole barns, barns, garages. Free estimates. Call 968-6653 after five. S30-tf

DRY - WALL

D & V CONSTRUCTION. Drywall, Stucco Ceiling, Renovations and Repairs. Free estimates. All work guaranteed. 966-1463 or 392-9461. My27 1m

EAVESTROUGHING

COUNTRY Roofing Company Roofing and Eavestroughing. Free Estimates Guaranteed. 968-6089, Belleville. D4-tf

EXCAVATING

BACK HOE WORK, Trenching, Grading, Basements, Back Filling, Septic Fields A Specialty. All work guaranteed. Free Estimates. 392-3612. My20-1m

BACK HOE WORK, Basements, Septic Systems, Trenching, Grading, Back Filling. Free Estimates. Robert Gray, 968-6087. My3-1m

Back-hoe — Crawler Loader
Trenching — Final Grading
Septic Systems
Free Estimates
J-MAR CONSTRUCTION
CALL 968-3980
Ap15-1m

DOUG'S EXCAVATING, basements, wells, septic systems, trenching, grading, back filling. Free estimates. Douglas Embleton, 968-2481. Ap17-tf

FRED'S KITCHEN AND CONSTRUCTION CENTRE

FRED'S KITCHEN and Construction Centre, 73 Emily St., phone 968-7727. Custom kitchen by H. & G. design, and vanity with post form tops. We also specialize in small renovations, additions and household repairs — Free estimates — all work guaranteed. F26-6m

FENCE BOTTOM REMOVAL

LOADER, bulldozer, backhoe and tandem dump trucks. Rental, Sand, Gravel, Fill. Gerald O'Neill, 968-5007. Mr27-6m

FLYING LESSONS

LEARN TO FLY — Private — Commercial — Multi-engine — Instrument ratings. Belleville Airport 968-6304 or 968-6124. Mr29-1m

HEATING

CONSERVE ENERGY with electric heating. Individual room control, built-in heaters, portable. Immediate delivery. Free estimates. Pinkle Electric, 304 Pinnacle Street, 968-5581. Free Parking. D8-tf

HOME IMPROVEMENTS

HASTINGS Home Improvements Ltd., aluminum vinyl siding, aluminum doors, windows, railings, awnings, soffits and facias, seamless eavestroughing, 18 College St. West, 962-3326. We handle all your home improvements. My22-1m

KITCHEN AND BATHROOM

CUSTOM KITCHEN and bathroom remodelling, counter tops, high quality custom design cabinets, wide range to chose from, show room at 257 North Front St. Highland Const. Home Improvement Centre. — Free estimates, 962-1184. D8-tf

MEATS

SIDES OF Beef 80c per lb. Fronts of Beef 70c per lb. Hinds of Beef 90c per lb. Sides of pork 67c per lb. (cut and wrapped). No charge for delivery. All meat government inspected, apply Clifford Heath, Stirling 395-3088, between 7 and 9 p.m. F9-1m

LANDSCAPING

GARDEN WORLD LIMITED
FOXBORO
Garden Top Soil — Sand Fill
Professional Landscaping — Spray Programs — Spring Clean up
Stirling 395-3875 Zenith
(Brighton, Trenton and Belleville 39000)
My22-1m

LAWN MAINTENANCE AND GARDENING

COMPLETE LAWN AND GARDEN Maintenance, Roto Tilling, General Clean Up and Haulage. Reasonable rates. Free estimates. 962-8628 after 4. My27-1m

PAINTING

INTERIOR AND EXTERIOR PAINTING. Competitive prices on any size room or building. Benjamin Moore paint used. Quality workmanship. For free estimates call P & M Decorating and Flooring, 962-8628 after 4. My28-1m

PAINTING and decorating, interior and exterior, reasonable rates, free estimates. Good workmanship. 967-1585. My28-1m

R & D. EXTERIOR painting — reasonable prices. Free estimates. Call 968-5366. My13-1m

PAINTING & DECORATING

FRANK HODGE
PAINTER
CALL 392-9619
TRENTON
My10-1m

PAINTING, decorating, paper hanging, free estimates. Call 968-3988. My16-1m

PAINTING & DECORATING

PAINTING AND DECORATING
FOR ALL YOUR
PAINTING & DECORATING NEEDS
Call: K. SHAW
398-7138
Try Our Price — Free Estimates
Good Workmanship
My14-1m

PHOTOGRAPHY

Family portraits at home Weddings, scenic, passport, advertising and aerial photography, special rates on group or team pictures. Quality work reasonable rates. Phone 966-5396. My 27-1m

PROFESSIONAL PAINTING (MOE BELANGER)

EXTERIOR-INTERIOR house painting. Reliable workmanship. Minor home repairs, carpenter work — Free Estimates. Call 968-7981. My14-6m

RESTORATION

REPAIRS TO — Brick work; Stone; Concrete; Stucco — maintenance, weather and water proofing work such as caulking and joint sealing — water repellents — protective coatings — Acid and Wear resistant floor toppings —Epoxy pressure grouting. Phone Herbert Schmoll, Brighton 1-475-1792. My23-1m

ROOFING

ACME ROOFING and sheet metal shingling, shingling reroofing and repair, eavestroughing, galvanized and aluminum, also aluminum soffits and facers, chimney repairs and flashings, workmanship guaranteed. Free estimates, Belleville, 966 5830. My22-1m

FLATS AND SHINGLES, TROUGHT, and chimneys, new and repaired. Work guaranteed. Free estimates. Call anytime, 968-9233, 962-6447, T. Bailey & Co., Shannonville. My28-tf

GEORGE BAILEY, R.R. 1, Carrying Place, Eavestroughing and roofing of all kinds, asphalt and gravel flat roofs and repairs. Eavestroughing 55c per foot and up, free estimates, work guaranteed. Phone days or evenings, 962-2748. My21-1m

NORM'S Roofing and Shingles, Rolled Roofs, Eavestroughing and Chimneys Renewed or Repaired. Guarantee. Free estimates, one trip and we stop the drip. 392-6069 Trenton. My15-1m

Septic Tank Services

ACE PUMPING COMPANY, Septic Tanks, Basements — Toilet Renting for Construction and Sporting Events. Best equipment in the Quinte District. Customer Satisfaction Guaranteed. 968-1690, 968-6082. D5-tf

Services

MALCOLM BROS. LTD., Floor and Window Upholstery Furniture, Cleaning and Rug Cleaning. Wall Cleaning, Storm Window, Airfoam Deodorizing Service. Complete Housecleaning, 968-6896 or 968-6274. D5.tf

SCOTT CONSTRUCTION

RENOVATIONS, additions, roofing, siding, aluminum, color-lok stone work, aluminum windows, doors, patio doors. Concrete work, chimney repairs. Stirling 395-3365 collect. Free Estimates. My22.tf

SIDING

VINYL siding, soffit and facia the siding with a transferable 20-year guarantee. Amerex stone facings, aluminum products, windows, doors, patio doors, shutters. Showroom at 257 N. Front Street. — Highland Const. Home Improvement Centre, free estimates. 962-1184. D8-tf

SPRINGS

FOLEY SUPPLY and Machine Co. (1970) Limited. Springs for trucks, trailers and buses. Rebuilt and rearched installed and repaired. "Give us a ring we've got the spring"! 23-25 Wallbridge Cr. 968-5581. My15-1m

TRAILERS and TRAILER HITCHES

TRAILER hitches installed. Trailer manufacturing tag-along, 5th wheel, custom boat trailers, all types of railings, portable welding. Lowman's Ornamental Iron, R. R. 1, Belleville, Rednersville Road, 968-6684. Ap30-tf

USED PELLETS & REPAIRS

WILL pick up and return with own truck. Very reliable rates. Phone 967-1700. My14-1m

WELL DRILLING

HASTINGS well drilling, fully licensed all work guaranteed. Best prices in town. Under Corbyville area, Thurlow 477-3082. Ap9-6m

FOR SALE

P-X
FURNITURE
WAREHOUSE
RCA 26"
XL 100
1975 MODEL
$589.00
NHL SPECIAL
WE KEEP THEM
RUNNING AFTER
WE SELL THEM
P-X
FURNITURE
WAREHOUSE
HWY. 33
Just South Of 401 Trenton
OPEN NIGHTS TILL
9 p.m.
My3-tf

ANTIQUE BUREAU — 2 SMALL BEDROOM DRESSER PIECES — WALNUT OBLONG TABLE — ANTIQUE WALNUT LIVING ROOM TABLE — LARGE BUFFET — PIANO STOOL — OLD ORGAN STOOL — WALNUT WASHSTAND — OTHER SMALL ARTICLES.
962-1495

MIDAS MUFFLER
138 FRONT STREET
SELLS AND INSTALLS
CUSTOM TRAILER HITCHES
Free Installation While You Wait
Most Models In Stock
962-1653
My27-ev-tu-th-s-tf

FOR SALE

OUR YEAR END
EVERYTHING
GOES AT
& APPLIANCES
26"
R.C.A.
XL-100
1975 MODEL
100% SOLID
STATE
$578.88
or
$5.50 WEEKLY
NO MONEY DOWN
& APPLIANCES
966-2333
444 Dundas W. — Belleville
Opposite Pape's Steak House
Just East Of Towers
My22 tf

BARN MATERIALS
Demolishing barn to make room for new dwelling, Rednersville Road. All materials for sale.
—Metal Siding, heavy gauge.
—Doors and tracks.
—Manure carriers and tracks
—Steel stanchions
—Joists and timbers
—30-ft. silo (will dismantle).
—Hay carrier and track.
Call: GERALD THIBEAU
962-6180 After 6 p.m.
My23-6t

USED furnace, 165,300 B.T.U. plenums and duck work, $175. 250 gallon oil tank, $30. Also windows and frames, complete $25.00 each, all good condition, phone 395-6180. My24-28-30

FOR SALE

Relocating Sale
Present Store Too Small
Moving To Larger Premises
Must Move Out Present Stock
PRICES DRASTICALLY
SLASHED
e.g. 26" COLOR
ONLY $649.00
TWO WEEKS ONLY
Easy Terms
All Sales Backed By Angelo's
Professional Personal Service
ANGELO'S
SALES
SERVICE TV
My23-tf

BURLINGTON
BEST WISHES
AT $9.95 PER YARD
Nylon Short Shag. This will bring years of enjoyment to your family. The deep luxury pile combines durability with beauty for all heavy traffic areas. Choose from Palm Green, Pure Gold, Straw or Rocket Red.
WAREHOUSE
CARPET
SALES
301 Pinnacle Street
My29 Jn4

30,000 B.T.U.
CENTRAL
AIR CONDITIONER
to fit in furnace — still in packing case, complete with tubing and thermostat. Reason for selling — house sold before could be installed — Will assist purchaser to install.
ALL FOR ONLY $850.00
Phone 966-4871
My27-31

FOR SALE

WHY RENT
BUY
AN
AIR
CONDITIONER
FOR ONLY
$1.97 Per Week
Only 200 Air Conditioners In Stock
From 4,000 BTU to 11,000 BTU
In Stock
R.C.A. — ELECTROHOME AND GENERAL ELECTRIC
circle tv
QUINTE MALL
"Where Even The Prices Sound Better"
My28-31

WEEKEND SPECIAL

CONCRETE MIX 90-lb. bag	$1.80
CONCRETE MIX 45-lb. bag	$1.30
MORTAR MIX 45-lb. bag	$1.30

HIGHLAND
CONSTRUCTION
HOME IMPROVEMENT
CENTRE
257 North Front St., Belleville
Open 'Til 9 Fridays
10 - 4 Saturdays
My29-31

GARAGE SALE
Quantity of used lumber and firewood, garden tools, household items, etc
308 ANN STREET
FRIDAY and SATURDAY
9 a.m. to 5 p.m.
My29-31

36" MOFFAT 4-burner stove, good condition; Studio couch, 2 matching chairs. 968-1847. My29-31

ELECTRIC Edge Saw; electric grass edger; Reel type gasoline power mower. All in excellent shape. 968-3471 after 6 p.m. My29-31

FOR SALE

DRUMS — 45-GALLON. Ideal For Floating Docks and Garbage Cans, Etc. Tops In Or Out $1.00 each or 4 for $3.00 Just Over The 401, On Centre St. In Cannifton Ap30-1m

HAND KNIT afghans, taking orders for fall. Your pattern and wool or mine. Reasonably priced. Phone 1-613-354-4795 or write 222 John St., Apt. 1, Napanee, Ontario. My27-1

FRENCH Provincial bedroom furniture, antique white and gold finish, dressers, chest, beds, and sets, now in stock and on sale at Booth's Warehouse Store next to the Belleville Arena. 968-6788. Mr9-tf

Organs

USED - DEMO MODELS

1 LOWREY Starget Like New $650.

1 THOMAS Reconditioned One Year Old $795.

1 HAMMOND J-112 Like New $795.

2 HAMMOND "Piper" Demo With Tape $1395.

1 GALANTI "Demo" $850.

GENTLE TERMS AT

McAdoo

PIANO AND ORGAN CO. (Belleville) LTD.
346 N. FRONT ST.
966-5001
My22-23-24-26-28-29

FULLY reconditioned black and white and color TV's. See at our new showroom at 300 Station Street. Associated TV Service, 968-6701. Ap30-tf

QUANTITY WOOL broadloom dark blue. The Country Store Rednersville, RR 1 Belleville. My 24-tf

CHOICE top soil and fill. Call [illegible] My22 dm

—2 Black and White TV's, 17-inch, cabinet style, $40.
—23-inch console, in excellent condition, $150.
—1 Gold Nylon Rug, 9' x 12', $40.
—Wash Stand, $30.
962-8525
My27-29

—2 B & W 23- inch R.C.A. Television, console, good condition.
—2 CSA Approved Motorcycle Helmets, like new.
—Lady's Bicycle
—Stewart Warner Radio Record Player console.
—2 G78 x 15 Tires, new.
962-0481
My27-29

—Chesterfield and Chair .... $30.
—Portable TV .... $35.
—Motorcycle Helmet .... $25.
—Two Wringer Washers .. $25 & $10.
—Old China Cabinet .... $35.
Interior and Exterior Paint
VARIOUS PRICES
966-5386
My27-tf

4 YEAR OLD CHESTNUT GELDING 15 Hands High, Green Broke — $295.
MOVIE CAMERA & PROJECTOR Like New — $495.
ESSO CHALEAU FURNACE
¼ OF AIR FORCE TANK
¼ OF AIR FORCE TANK
Made of ¼ steel, 5'x25'x23' deep — $75.
399-3804
My24-tf

We Specialize In Freezer Orders
DEAN & McCAMON ABATTOIR
BEEF & PORK FOR FREEZERS
Custom Slaughtering, Cutting Wrapping and Quick Frozen
Sides & Hams — Cured & Smoked
R.R. 6, BELLEVILLE — [illegible]
Glen McCamon & Sam Dean
[illegible]

COTTAGE FURNITURE
Mattress and springs, floor lamp, Cogswell rocker chair with open arms, gold swivel chair, smoker, ash tray, liquor cabinet with sliding doors 5' long.
Contact 968-3820 or 30 Leslie Dr. My28-30

WHY WORRY?
Need To Have A Well Drilled
Afraid Of A Dry Hole
WORRY NO LONGER
Call: MANSE DONALDSON
968-8431
No Water — No Charge
Ap16-tf

OVER 300
Air Conditioners
RCA — ELECTROHOME G.E.
RCA 4,000 B.T.U.
$179.95
6,000 — 8,000 — 14,000 B.T.U. for Lift or Sliding Windows For Larger Areas
18,000 B.T.U. Models Available
INQUIRE NOW ABOUT OUR AIR CONDITIONING RENTALS
968-3000

circle tv

968-3000
QUINTE MALL
"Where Even The Prices Sound Better"
OPEN 'TIL 9 P.M.
My24-26-29-30

REPAIRS TO BICYCLES — MOPEDS AND SMALL ENGINES
WE SELL AND SERVICE MOPEDS BY PEUGEOT
CITY CYCLE & SMALL ENGINES
9 Victoria Avenue
968-5810
My26-29-Je3-5

WANTED RESIDENTIAL SITE FOR SWIMMING POOL
Leading distributor wants a nice back yard to display new 1975 model of above ground pool, top consideration given for prime location.
DON'T MISS THIS OPPORTUNITY
CALL 1-416-667-3136 COLLECT
Days or Evenings
My28-1m

FOR SALE

BILL AND ERMA'S
30 BRIDGE ST. WEST
962-3202 — 962-4832
Open 7 a.m. to 8.30 p.m.
PLANTS — PLANTS
Geraniums
Ivy Geraniums
Hanging Baskets
TOMATOES:
Beef Steak
Sun Ray
Star Fire
Better Boy
PEPPERS
Hot and Sweet
CABBAGE
CAULIFLOWER
ALL TYPE OF FLOWERS
Annual and Perennial
We Also Sell These At
MARCENKO'S
R.R. 1, CARRYING PLACE
1 Mile West Of Rednersville
From 4.30 p.m. Daily
My7,8,14,15,21,22,28,29,Je4,5

APT. SIZE PIANOS
Large Selection At
McADOO PIANO AND ORGAN CO.
(Belleville) Ltd.
966-5001 — 346 N. Front St.
My15-14t

PURE Maple Syrup, fieldstone, Burton Hubble, Co-Op Insurance (C.I.A.G.) agent, telephone 968-6047. Mr28-1m

16-FT. CAMPER, sleeps 4. Apply 27 Gilbert Street or phone 968-6913 after 4 p.m. My27-30

MUSICAL instruments — guitars, pianos, saxophones, banjos, drums, violins, flutes, etc. Choose from brand names like Gibson, Fender, Ludwig, Rodgers, Wurlitzer, Mason, Risch, Selmer, Martin, Yamaha-Traynor and many more at Booth's Warehouse Store, 968-6788. Ja18-tf

COLONIAL dining room furniture, drop-leaf tables, oval pedestal tables, 2 leaf rectangular tables, hutches, buffets, corner cabinets. All in no mar urethane finishes. Buy at Booth's with 90 days to pay interest free and 50 miles free delivery from Booth's Warehouse Store on the Market Square, 968-6788. Ap1-tf

NEW 13-foot fiberglass canoe with carrying yoke, $185. Telephone 968-5977 anytime. Ap23-tf

CAR WASH equipment, 2 double units, suitable for 4-bay car wash, or will sell separately for truck operation, 392-1537. Ap30-tf

GUNS, scopes, reloading supplies, knives, tackle, motors, canoes, boats, bought and traded Kelly's Sport Shop, 348 North Front Street, 968-6662. Mr28-tf

FURNITURE — 3 rooms of furniture Bedroom, living room and kitchen for $999.95. Included are sofa and chair, bedroom suite, mattress and Box Spring. Take advantage of Booth's free layaway and 50 miles free delivery from Booth's Warehouse Store, next to the Belleville Arena, 968-6788. Mr5-tf

BALDWIN apt., size piano, brand new in walnut with matching bench, regular $1495. — Special $995. Whalen's Music 277 Front. 968-5374. Mr21-tf

POOL table, 4 by 8, $100. one 12-gauge C.I.L. Pump shotgun, $65.00 — 392-6754 May 23-6T

SOFT TOP tent trailer, Asking $375. 968-5977 anytime. Ap23-tf

Aluminum Siding
Soffit, Fascia, Eavestroughing, Doors, Windows and Awnings
WM. BIGFORD, ALUMINUM SALES
R. R. 2, Brighton
Call Collect 1-613-475-0831
Authorized Distributor Of Hunter-Douglas Flexalum
Mr20-tf

PIANO, Regent in Philadelphia, Upright. Asking $250. 398-6348 (Frankford) after 6 p.m. My27-30

GARNET amplifier. Framus electric guitar. Both in good condition. Call 968-6328 anytime. My27-tf

MASSEY-FERGUSON No. 2 baler, 4 furrow plow, grain elevator and a harrow. (Saley) 398-2388 or 396-6161. My27-30

STRAWBERRY plants, second of Sidney, three miles west of Belleville, Martin Mywaart, call 962-3331. My6-1m

TV AERIAL and rotor in good condition, quick sale $30. Can be seen at 380 Bleecker. My27-30

COB corn, ground and bagged $85.00 per ton. Call 962-0376. My27-30

2 H.P. 18 INCH reel mower. $100.00. Phone 962-6667. My27-30

1000 Bales of hay Phone 968-6410. After six p.m. My27-31

SOLID walnut antique sofa, excellent condition, $1,200. Phone 962-3626. My27-30

"B" STOCK Hydro Plane, with 20 C.U.I. Hurricane motor. $375.00. Phone 962-0288. My 27-30

STAINLESS steel kitchen sink with faucet. Call 962-0386 after five. My27-tf

VIKING range (white) 34-36", 2 single continental beds with box springs, mattresses and headboards, also chesterfield. Telephone 966-4722. My28-31

SANYO 4 channel Matrix stereo and 8 track player with stand, 9 months old, $425 new. Will sacrifice for $325 or best offer, 962-0610 anytime. My28-30

TELEVISION tower, crossfire head and rotor. Lady's bicycle, good condition, reasonable. Telephone 962-8225 after 5 p.m. My28-32

HAND KNIT Afghans. Taking orders for fall. Your pattern and wool or mine. Reasonably priced. Phone 613-354-4795 or write 222 John St., Apt. 1, Napanee, Ontario. My28-31

CAMERA 35 m.m. single lens reflex Pentax Spotmatic II with 1.4 lens, other accessories including 200 m.m. telephoto lens. 966-5616. My28-30

COUGAR brand track shoes and runners $13-$18 at Elaine Footwear (Stirling) Limited, Stirling and Frankford. My28-31

SHOES $4 and up, Jeans, Jackets, Coveralls at lowest prices at Liquidation Sale of Leonard's Men's Wear, 33 Front St., Campbellford. My28-31

SUITS — $40. Sportsjackets $18. Liquidation Sale, complete stock of Leonard's Men's Wear, 33 Front St., Campbellford. My28-31

WORKBOOTS $15 and up at Elaine Footwear (Stirling) Limited, Stirling and Frankford. My28-31

SANDALS, dress, casual, play up to $12 at Elaine Footwear (Stirling) Limited, Stirling and Frankford. My28-31

SHIRTS 4 for $10. Wool sweaters $7. Liquidating complete stock of Leonard's Men's Wear, 33 Front St., Campbellford. My28-31

1965 MUSTANG convertible, 6 cylinder engine, 3-track board, 1 cutter. Telephone 967-1383 anytime. My28-30

KELVINATOR stove and no defrost refrigerator, Harvest Gold. Perfect condition. Both for $750 cash. 1 Harvest Gold auto dryer, perfect condition. $160 cash. 968-7772 between 3 & 5. My28-41

BALDWIN electric organ 2 manual with rythm box, Leslie speakers, mahogany cabinet and bench, beautiful tone, excellent condition. Please call 966-2787 anytime or 967-1871 after 6 p.m. My28-tf

1971 DATSUN 1200 fastback, automatic transmission, radio, good condition, call 392-0003. My28-tf

BARN boards for sale, call after 6 p.m. 968-6830 for further information. My28-31

4-E.T. mag wheels for Vega, complete with tires. Less than 1,700 miles running. Call 967-1665 after 5 p.m. My28-31

LONG blonde wig, one dehumidifier. Call 968-7173 anytime. My28-30

HAIRDRESSING equipment for sale, some supplies. Best offer. Call [illegible] Palmer Road apt. 705. My29-Je2

14 INCH convertible bicycle, 20" wheel boy's bicycle, 20" 3½ horsepower lawn mower. Telephone after 5 o'clock 962-7677. My28-tf

FOR SALE

COLOR TV
75 MODELS TO CLEAR

● Electrohome
26" 100% Solid State, Spanish cabinet on casters. Reg. List $849.95.
NOW
$699.95

● G.E.
26" 100% Solid State, Spanish cabinet on casters. Reg. List $759.95.
NOW
$599.95

● G.E.
26" 100% Solid State, on legs. Reg. List $629.95.
NOW
$549.95

● Zenith
25" Chromacolor Portable TV. Limited Quantity.
$499.95
W.T.

● Zenith
26" Spanish cabinet on casters. Reg. List $949.
NOW
$769.95

● Philips
26" 100% Solid State, Modular 4. One button color control. Reg. List $749.95.
NOW
$649.95

● Philips
Modular 4, 20" Color Portable.
SPECIAL!
$479.95
W.T.

● RCA
20" 100% Solid State XL100. Brand new in cartons.
SPECIAL!
$469.95
W.T.

Sound System Special
LLOYDS AM/FM STEREO, complete with speakers and deluxe turntable and component stand.
1 — ONLY
$169.95

BUY WITH NO MONEY DOWN
FIRST PAYMENT SEPTEMBER, '75

circle tv

968-3000
QUINTE MALL
"Where Even The Prices Sound Better"
OPEN UNTIL 9 P.M.
My24-27-29-30

T.V. ADMIRAL 19 inch black and white portable, very good condition, golf cottage, rec room ect., $55 cash. 966-2691. My28-31

STAMP collection, excellent for beginner. A bargain for $25.00. Telephone 968-6967. My28-31

1970 MAVERICK, good condition. Available to see in evenings at 22 North Trent Street, Frankford. Call during the evenings to 398-7943. Best offer accepted. My28-30

INTERNATIONAL Cub Cadet 70 garden tractor, electric start, attachments and trailer $600. Telephone (Hillier) 399-5853. My28-tf

GARNET mixing board and power amp, 6 channels, 270 watts peak, excellent condition. Booth's on the Market Square, 968-5785. My28-30

GARNET amplifier, hardly used, 4 x 10 inch speaker, master volume reverb, 130 watts peak with cover. Booth's on the Market Square, 968-5785. My23-31

HOGstrom 4-string electric solid body bass humbucking pick-ups, hardcase, demonstrator. Booth's on the Market Square, 968-5785. My28-30

FARFISA home organ, 2 manuals with bass, pedal board, earphone jack, bench, like new. Booth's on the Market Square, 968-5785. My28-30

TENT 9 x 11, will sleep six, very good condition, $65. Telephone anytime after 5 p.m. 962-0971. My28-30

COMPLETE pressure system pumps, excellent condition. Telephone 968-3087 for further information. My28-30

DOUBLE snowmobile trailer $45, 968-6924 after 3.30. My28-30

USED YAMAHA, B4B organ, with matching bench in walnut finish. Featuring natural sound speaker system. Includes earphones and guarantee. Special price $495. Whalen's Music, 277 Front St., 968-5374. My28-tf

SET of Encyclopedia Americana, 20 volumes with index, 2 annuals, 21" TV in good working order. 962-8747. My28-31

BOY'S 3-speed bicycle 26-inch wheel, asking $38. Phone 968-6332. My28-30

SAANEN buck kid, 2 months old, $40. Call 968-6838 after 4.30 for more details. My28-31

BEEF by the side only, 96c lb. cut, cut, wrapped and frozen. Phone 962-6383. My28-31

WRINGER-washer, electric 24" range, electric tea kettle, also large baby crib. Telephone 968-3793. My28-30

BABY stroller, only used a few times for small baby. Asking $20. Call 966-5279 after five. My28-31

BOY'S 20 inch bicycle, $30; also Old dresser — $38. Telephone 968-4444 for further details. My 29-32

SMALL office in Jamieson Bone Building 183 Front Street second floor. Call 962-3133. My 2978

International Farmall Cub Tractor snow and dirt blade and one furrow plows $800. Call 399-3663 anytime. My 29-32

NEAR new Electrolux vacuum cleaner $200. firm. Telephone 966-5394. My29-31

ANTIQUE tea wagon, very good condition; also baby crib and mattress. Call 968-6808. My29-tf

SET of lawn bowls (Dunlop) in case. Good condition. Phone 1-354-4897 or apply 116 Bridge Street West, Napanee. My29-31

GENERAL Electric portable air-conditioner, 4,000 B.T.U., used only once. $125. or best offer. Phone 962-6410. My29-32

ANTIQUE solid wood table and 5 chairs; hall stand; black vinyl chair. 968-5106 anytime. My29-32

TOURIST tent, outside frame, 9 x 9, used once, $30.00 firm. 962-7166 My29-32

WINE chesterfield, like new. Phone 962-1746.

Potting plants, flowers and vegetables. Al Marvin, 5th Concession of Thurlow Phone 477-2170, after 5. My 29-32

SOFT—TOP Tent Trailer with spare wheel, mattresses, and many accessories, 30 inches Electric Range. Phone 962-3928. My 29-32

SENATOR Dunlop strawberry plants. $4.00 per hundred, 5th Concession Sidney, 1 mile East of Hwy. 14. Gerald Irvine, RR 4, Stirling. Phone 395-3928. My 29-32

FOR SALE

WALNUT dressers — Golf clubs and bag — Golf cart. Telephone 968-6687 anytime. My 29-32

WINE Chesterfield and Chair, 4 month, good condition, $75.00. Phone 396-6171. My 29-32

1 GIRL'S 3-speed bike and 1 boy's 3-speed racer. 968-7044. My29-32

LANDROVER parts. Zenith color TV, $225. Call 967-1632 after 5:30. My29-32

STANDING alfalfa hay for sale. (North of Stirling). Call 395-3734. My29-32

DOUBLE BED, mattress and spring and legs. Asking $35. Call 968-7336.

1 STANDARD Tulsa tent trailer, 9 x 12 dining tent. 968-3994. My29-32

1962 ANGLIA, for parts, $25.00. A Philco air conditioner, 12,000 B.T.U., 230 volt, good condition, $100.00. 962-1464. My29-32

AUTO

TRUDEAU MOTORS LTD.
Wholesale USED CAR SALE

SPECIAL

1973 VEGA. Orange with Black Accent, 2-door, 3-speed, radio. Lic. EDA034.
Trudeau Wholesale Price
$1,847.00

1974 CHEVROLET CAPRICE. 2-door Hardtop, Blue, V-8, automatic, power steering, power brakes, tilt wheel, vinyl roof, power windows, custom radio with stereo tape. Lic. HFE447.
Trudeau Wholesale Price
$4,949.00

1974 VEGA COUPE. Green, economical 4-cyl., one owner, automatic, radio. Lic. HRM318
Trudeau Wholesale Price
$2,849.00

1974 PONTIAC. 4-door, Yellow, one of Belleville's finest, police car, at a very low low price, automatic, power steering, power brakes, V-8, Lic. HRN012.
Trudeau Wholesale Price
$2,129.00

1974 CUTLASS. Green, 2-door, V-8, automatic, power steering, power brakes, radio, nice one owner car. Lic. HRO653.
Trudeau Wholesale Price
$4,429.00

1974 CHEVROLET IMPALA 4-door Hardtop. V-8, automatic, power steering and power brakes, air conditioning, power windows, AM-FM radio, tinted glass, w-w tires. Lic. HRN508.
Trudeau's Wholesale Price
$4,979.00

1974 CHEV. BLAZER. V-8, automatic, power steering and brakes, radio, finished in Bronze with White top removeable. Lic. HSZ580.
$4,989.00

1973 BUICK ELECTRA 4-door Hardtop, in Green with Green vinyl roof. Air conditioned for these nice hot humid days. Fully powered. Lic. ECL673.
Trudeau's Wholesale Price
$5,329.00

1973 LeMANS 2-door. Green, V-8, automatic, power steering, power brakes, White vinyl roof, body side moulding radio. This is a very clean well kept car. Lic. EDJ071.
Trudeau Wholesale Price
$3,829.00

1972 METEOR Station Wagon. V-8, automatic, power steering and brakes, custom radio, big enough for the whole family. Lic. CNR347.
Trudeau Wholesale Price
$2,779.00

1971 FORD LTD. 4-door Hardtop, V-8, automatic, power steering and brakes, power windows. Nice running car. Lic. BHW314.
Trudeau Wholesale Price
$1,479.00

1970 TRIUMPH SPITFIRE Convertible. Snappy little sports car. Freshly painted Red.
Trudeau Wholesale Price
$1,849.00

TRUDEAU MOTORS LTD. WHOLESALE SALE FOR THE BACK YARD MECHANIC

• AS IS SPECIALS •

1966 FORD RANGER Pick-up ½-ton. Bucket seats, automatic, 6-cylinder, power steering, console. Lic. T48221.
Trudeau As Is Price
$666.00

1967 DODGE PICK-UP ½-ton. Green with a pick-up box cover. Standard 6 cyl. Lic. A46805.
Trudeau As Is Price
$669.00

1967 VIVA. Automatic. In Blue. Lic. EFD730.
Trudeau As Is Price
$449.00

Trudeau MOTORS LIMITED

21-45 STATION STREET
BELLEVILLE — 968-6787

1969 OLDS 4-door hardtop. Power steering, power brakes, power windows, stereo radio, low mileage. $1,695. Telephone 962-0969. My26-tf

Save on your next auto or truck purchase from the little lot with guaranteed quality cars, we are privately owned and operated and with low overhead we are able to save you money dollars.
Lic. Since 1969
COONEY AUTO SALES
107 Pine Street — Belleville
PHONE 968-4300
Ap3-tf

1965 VALIANT, 6 cylinder, standard. Asking $325. Very good condition. Call 968-6922. My27-31

AUTO AUTO

"COUNTRY COUSINS" MAY SALE
OK GUARANTEED USED CARS

1974 Chev. Biscayne 4 dr. sedan, V-8 engine, power steering and brakes, radio, finished in Green, a sharp car sold new by us. Lic. HSZ812. Sale priced 4195.00

1974 Nova 2 dr., 6 cylinder engine, power steering, sold new by us. Lic. HSZ880. Sale priced 3695.00

1974 Vega Hatchback, 4 cylinder engine, 4 speed transmission, radio, finished in Maroon with matching interior, a real sharp car. Lic. FRK986 .... 3195.00

1973 Buick LeSabre Custom 2 dr. hardtop, V-8 engine, automatic transmission, power steering and brakes, radio, split bench seat and many other extras, a real luxury car finished in dark Blue with matching interior. Lic. EYH156 .... 3895.00

1973 Vega G.T. Hatchback, 4 speed, radio, whitewalls, finished in Red with White stripes. A real economy car. Lic. EDC183 .... 2695.00

1973 Toyota Corola 2 dr., 4 cylinder engine, finished in Yellow, a real sharp economical car. Lic. EDO514 .... 1995.00

1972 Olds. Delta 88 Royale, 4 dr. hardtop, finished in Brown with matching interior, V-8 engine, automatic transmission, power steering and brakes, radio, whitewalls, wheel discs, vinyl roof, a real family automobile. Lic. FAJ376 .... 3095.00

1972 Ford LTD 2 dr. hardtop, a sharp power equipped luxury car, equipped with radio and many extras. Lic. EYE146. Sale priced 3095.00

1972 Dodge Cornet 2 dr. hardtop, V-8 engine, automatic transmission, power steering and brakes, radio, wheel covers, finished in Green with matching interior, a real good intermediate size car. Lic. EEU153 .... 2895.00

1972 Chevelle 4 dr., 6 cylinder engine, automatic transmission, radio, finished in Blue with matching interior, a real sharp low mileage economy car. Lic. EDB122 .... 2695.00

1972 Toyota Wagon finished in Yellow with matching interior, automatic transmission, radio, a real economy wagon. Lic. EDD651 .... 1795.00

1971 Pontiac Parisienne Brougham 4 dr. hardtop, finished in Green with matching interior, V-8 engine, automatic transmission, radio, power steering and brakes, air conditioning, whitewalls, wheel discs, many other extras. A real luxury car. Lic. EDP124 .... 2895.00

1971 Plymouth Satelite 2 dr. hardtop, radio, V-8 engine, power steering and brakes, whitewalls, finished in Gold. OK Guaranteed. Lic. ECH423 .... 2795.00

1971 Torino Station Wagon, V-8 engine, automatic transmission, power brakes and steering, radio, whitewalls, wheel discs, finished in Green with matching interior. Lic. ECH789 .... 2495.00

1971 Ford 4 dr. sedan, finished in Blue, V-8 engine, OK Guaranteed, a good family car. Lic. EDX006. Sale priced 1895.00

1970 Chev. Impala 4 dr. hardtop, finished in Green with matching interior, V-8 engine, automatic transmission, power steering and brakes, radio, whitewalls, wheel discs, real sharp. Lic. EDE160 .... 2095.00

1970 Plymouth Sat. 4 dr., 6 cylinder engine, automatic transmission, radio, whitewalls, wheel discs, finished in Green with matching interior, low mileage. Lic. ECU919 .... 1995.00

1970 Meteor 2 dr. hardtop, V-8 engine, automatic transmission, power steering and brakes, radio, finished in Blue with matching interior, real sharp. Lic. ADX336 .... 1795.00

1970 Chev. Impala 2 dr. hardtop, finished in Copper with matching interior, V-8 engine, automatic transmission, power steering and brakes, radio, whitewalls, wheel discs, a real nice car fully reconditioned. Lic. ECZ282 .... 1995.00

TRUCKS

1974 GMC ¾ ton fleetside, V-8 engine, automatic transmission, power steering and brakes, radio, rear bumper, finished in Light Beige with Saddle interior, a real work truck or equipped to handle a camper. Lic. T61226 .... 4495.00

1973 Chev. Blazer, 4 wheel drive, automatic transmission, power steering, 350 engine, power brakes, radio, Gold with White Top. Lic. EYE964 .... 3995.00

AS IS

1970 Ford 4 dr. sedan, V-8 engine, good mechanical condition. Lic. EZT122 .... 895.00

1970 Biscayne 4 dr. sedan, good mechanical condition. Lic. EDJ848 .... 1095.00

1969 Dodge ½ ton pickup. T60478 .... 395.00

SEE
JERRY JOHNSTON, ELWOOD KERRUISH, JIM WRIGHT, HAROLD BAKER, RON REID, GARY CRANSTON, RAYMOND ROWE, DON WILLIAMS
UP TO 36 MONTHS ON G.M.A.C. PLAN
NO DOWN PAYMENT PLAN AVAILABLE

STIRLING MOTORS (STIRLING) LTD.
Eastern Ontario's Largest Country Chevrolet-Oldsmobile Dealer
STIRLING, ONTARIO.
395-3352 PHONE 962-8527

'68 PONTIAC FIREBIRD
Power steering and power brakes, 350 engine, vinyl top, bucket seats, custom radio, leather interior, automatic on floor as required by law (as is).
966-1362
My28-tf

1968 AUSTIN 1100
4 cylinders, standard transmission, radio, good tires, running daily, $150 as is, 1970 METEOR MONTCALM, 2 door hardtop, V-8 automatic, power steering, power brakes, radio, rear defogger, $1,350, certified.
962-6124 Anytime
My28-31

1974 CHEV ½ ton, loaded with options. Best offer. Phone 392-6666 after 2 p.m. My28-31

1965 CHEV. half ton, new body job and paint job with homemade camper top. $650. As is. Beach Buggy, good condition, $225. 968-7362. My27-tf

1966 T-BIRD, full power, first class condition, radio, radials tilt wheel, 390 motor $2,095. Telephone after 6 475-1359. My 29-32

1973 TOYOTA 1600 motor 2,000 miles radio good condition $1495. Telephone after 6, 475-1359. My28-32 My 29-32

1969 CHRYSLER Newport Custom 2 door hardtop vinyl roof, rear window defogger dependable will certify if necessary. Call 96-6474. My 29-32

1956 BUICK Special, good condition. Call between 6 and 7, 968-6367. My29-tf

1967 PONTIAC Firebird. Original paint, 327 high performance motor, 7,000 miles on motor. $2,350 invests in last year. Phone 392-0025. My27-tf

1967 METEOR for parts, 390 engine, runs well, good tires. Telephone 968-7713 for further information. My29-32

1968 PONTIAC sedan, Silver Streak, running, fair condition, as is $475. or best offer. Apply Elliott Motors Body Shop. My28-32

1964 CHEV. Station wagon, $275.00 or best offer. Sold as is. Phone 967-1338 for details. My27-31

1969 BEAUMONT — 4 door, Automatic — V-8-power steering — radio — as is $300. Telephone 968-4226 for further information. My28-31

1972 CHEVELLE 6 cylinder, excellent condition, safety checked. Phone 392-7384. My29-tf

—'70 CHEVELLE MALIBU, 2 door hardtop, automatic 8.
—'74 GMC HALF TON with h.d. camper suspension.
—McCULLOCH CHAIN SAW, Super 10.
All In Excellent Condition
Any Reasonable Cash Offer
967-1206
My27-30

1966 CHEVROLET 1-ton 12 foot van. Also G.M.C. 14 foot insulated van tailgate loader — new 350 motor. 962-7384 after six. My28-32

1974 ASTRA automatic. 966-1346 after six. My29-tf

1959 CHEV. half ton truck, long wide box. Good running condition. Sold as is. Call 962-3392. My29-32

1973 CAPRI V-6, 4-speed, AM-FM, custom tape deck, radials, dark Brown, Tan interior, 22,000 miles. Beautiful condition. Must sell, have company car. 1-395-2254. My29-32

1969 CHEVROLET, 327 engine, A-1 condition. Telephone 966-1476 for further information. My29-32

CHRYSLER 1973 Newport, many extras, including factory air, 22,000 miles, $3500. LFIRMI. Can be seen Saturday or Sunday. Telephone, 395-2195. My 29-32

If your car needs a friend we can help at mid-way motors, 344 Dundas Street East, Trenton. Phone 392-9297.

1972 FORD Super Van 8 — Automatic, sliding door, $2200 or Best offer. Phone 966-5801. My29-32 My 29-32

1966 G.M. ½-ton, 1973, as is. Phone 962-7692. My23-tf

'74 VEGA Hatchback, 7,200 miles, 7 months old, still under GM factory warranty. Large engine, 4 speed, remote mirror, radio, snows, radial tires, rubber bumper guards, floor mats, sports decor package. Certified. New $4,100. Asking $3,195. Phone 962-3321 after five. My24-tf

'70 CHRYSLER Newport, certified, good running condition, clean interior, high mileage, asking $1,200. Phone after 5 p.m. 395-3450 Stirling. My22-31

1969 BEAUMONT $995.00 or best offer 966-2887. My22-tf

1973 VOLKSWAGEN Super Beetle. Certified A1 condition radio, rear speakers, gas heater, etc. Phone 967-1183 evenings. My22-tf

AUTO

1970 BARACUDA. New transmission, new paint, new exhaust, new brakes, excellent condition. Telephone 967-1387. My27-31

1972 VOLKSWAGEN Beetle, Radio, gas heater, 37,000 miles, safety check. $1,425. Call 962-6367. My27-tf

1973 FORD tandem truck. Call 962-2855 anytime. My27-31

1968 2 DOOR CHEV. Most body work is done, 396 engine, 3 speed transmission, posi-track. No rear end installed. Best offer. Phone 478-8992 between 5 and 9 p.m. My27-tf

1973 CHEVELLE 2-door — 38,000 miles 6 cylinder standard. As is $1075. Please call 478-2122 days After 7 p.m. - 962-0794. My 27-31

1970 340 DART Swinger, Bucket seats 3 speed automatic on the floor. Call 966-2610 after 6. My27-31

1971 SUPER BEETLE, 31,000 mileage, extras, $1395, 968-5387. My28-31

1965 PLYMOUTH FURY III 318, good condition, only 48,000. Asking $225, as is, 968-7891. My28-31

1974 HARD TOP tent trailer, sleeps 6, used one month, 966-6463 after 5.30. My28-31

1967 FORD Galaxie 500, P.S. automatic. Call 968-2284 after 5. My28-31

1959 PORSCHE 356-A Cabriolet, great restoration project. Telephone 966-1638 after 5 p.m. for further details. My28-31

1966 VALIANT Slant 6, good condition, as is. Telephone 968-6348. My28-31

1971 CHEVELLE 2 door hardtop, V8, power steering, power brakes, stereo. Call after 6 p.m., 962-1492. My 28-32

1971 FORD Torino 300, V8 302, automatic, power steering, radio, $1300. Firm. Call 962-5130 after 5. My28-32

1967 T-BIRD Power steering and brakes, tilt steering, good shape. $1650, or best offer. Telephone 962-5744 or 968-6664. My28-32

1972 TOYOTA, 2 door sedan, radio, very clean, ask about this one. Call 968-6763. My28-tf

1971 FORD Ranch Wagon, power brakes, power steering, radio, certified. Before 4 call 962-2255 after 5, 392-5297 (Bloomfield) My28-tf

1966 RAMBLER American, good condition. Call after 7, 962-1643. My28-31

4-WHEEL drive 71 Ford ¾-ton, 300 engine, 4 speed, in excellent running condition $2800. Phone 968-9112. My28-31

1967 DODGE Coronet 318, 2 door hardtop, V8 automatic, power steering, power brakes, bucket seats and console $330 or best offer 392-4753 536 (Brighton) after 5 p.m. My28-tf

1973 AUSTIN Mini 1,000 standard, new tires, undercoated, radio, 45 to 50 miles per gal. Call 962-7773. My28-31

1973 TOYOTA Corona, 4 door, low mileage, excellent condition. $2250, firm. 966-3964. My28-31

1972 FORD Cortina G.T. 13,000 miles, excellent condition, 35 miles per gallon, 4 speed, standard transmission, certified $1400. Phone 962-1917. After 6. My 27-31

1973 TOYOTA Corona 2000 c.c. 4 speed, Michelin Tires, Clock, Radio, good condition. Phone 962-2537. My 27-31

1971 RAMBLER Ambassador and 1974 El Camino. Call for particulars, 967-1786. My 27-tf

1967 CHEV. standard 4 door good motor and tires $380.00 best offer Telephone 962-3985. My27-31 My 27-32

1970 CORTINA G.T. must be seen to be appreciated. Telephone 966-3946. My23-tf

1970 FORD Galaxie 500, Air-conditioned, 4 door hardtop, V-8, automatic, power steering, power brakes, radio. $1,275. Call 392-7401. My25-tf

1973 TOYOTA COROLLA, Excellent Condition, Radio, Tape Deck. For Further information Telephone 392-7147. May 23-6T

1972 TOYOTA Corolla 1200 standard, 35,000 miles, rear window defroster, vinyl top, cigarette lighter, 35 miles per gallon, $1,300. 392-1823. My26-tf

1969 DODGE Polara 500, excellent condition, 2-door hardtop, $1,000. Phone 477-2997 anytime. My23-tf

FOLEY MOTORS
172 HAIG RD. & HWY. 2
962-1178

'72 THUNDERBIRD
Vinyl top with sunroof, AM/FM radio, power seats, power windows, air conditioning
Lic. #EHH310 ...... $4,195.00

'70 FORD CUSTOM 4 - DR. SEDAN
6 cyl. automatic and power steering.
Lic. #EDK783 ...... $1,195.00

'69 CHEVELLE CONVERTIBLE
V-8 automatic, radio, whitewalls, wheel covers.
Lic. #ECL838 ...... $1,495.00

'69 CARMAN GHIA CONVERTIBLE
Automatic, radio, A-1, clean.
Lic. #EDF782 ...... $1,495.00

'69 FORD SEDAN
V-8, automatic trans. This car sold As Is.
Lic. #ECN822 Only $695.00

'70 OLDS. DELTA 88
4-dr. Hardtop. Priced As Is.
Lic. #EED207 ...... $1,195.00

AUCTION SALE

AUCTION SALE
Thursday, May 29, at 7 p.m. at BUNNETT'S, 2 miles west of Belleville on Hwy No. 2.

G.E. 23-cu. ft. freezer; 3 pce. bedroom suite; Maytag auto. washer, el. dryer; 2 sets bunk beds; Singer Zig-Zag console sewing machine and bench; dressers; A.M.-F.M. radio; record changer and amp; Hoover spin washer, tall fixed desk; games table; office desk; 2 pcs. chesterfield, twin single cont. beds; chest of drawers; Lazy Boy chair; boy's bike; round extension table; swag lamps; roll-a-way; coffee and end tables; office chair; mantel clock; records; games; toys books; dishes.

Trail Blazer soft top camper trailer; 2 H.P. Evinrude outboard motor; picnic tables; Coleman stove and lantern; fish net. B and D 7½" - 1¼ H.P. circular saw; 20' aluminum extension ladder; el. lawn mower; wheelbarrow; ¼" el. drill; jig saw; blowtorch; carpenter tools; [illegible]; quantity of paint; [illegible]; garden tools etc.

Terms: CASH
BUNNETT'S AUCTION SERVICE
RR1, Belleville

AUCTION SALE

ANTIQUE AUCTION
at
39 Maplewood Ave., Brighton, Ontario
Saturday, May 31, 1975
Time 1:00 P.M.

Directions: Take Exit 66 off Hwy. 401, South to No. 2, West on Hwy 2, Turn South at Funeral Home

3 Tiger Maple Chairs; Rope Bed; Tiger Maple China Cab. Bookcase; Tiger Maple Chest of Drawers; Tall Winder; Rockers: Boston, Lincoln, Boudoir, etc.; Walnut Dropleaf Table (Carved Legs); Wooden Planes; Butter Bowls, etc.; Corner Cupboard; Trumpe Beds; Pr. Mahogany 4-post Beds (Single)

Butlers Desk; Milk Glass Lamp Base; Crocks: Cornwall, Stephens, etc.; Louis XIII-IV Gent. Chair; Platters; Glass Jewel Box; Cake Plates; Beer Trays; Candle Stands; Doll's Table; Soap Kettle; 5 pce. Walnut Parlor Set (Eastlake); 30 Cal. Standard Pump or Semi Auto Rifle; Arrow Back Chairs; Cedar Chest (Ref); Prints, Paintings, Frames; Marble Top Washstand; Carved Oak Mirror; Birds Eye Maple Dressing Table; Single Ped. Desk; World War I and II Medals and Badges; 78 RPM Records; Old Magazines: Life, Harpers, etc.; Cranberry Swirl Cake Stand; Old Newspapers: Mail and Empire, Globe, Star, Brighton Ensign, etc.; Shoulder Guns; Wash Tubs; Zinc Bath; Coon Trap; Oil Lamps; Antique Jewellery; Canadian Coins; Grandfather Clock (extra case and movements); Wash Bowl; Spring Back Cleopatra Couch; Dough Boxes; Bull's Eye Lamp; Round Dining Tables; Glass DOME Clock; Canvas Back Vict. Love Seat; Washstands; Min. Iron Bathtub; Aladdin Lamp; Satsuma Teapot; Signed Broad Axes; Stereo Viewer with Cards; Picture Frames; Hand Carved Mallard Duck; 1 Drawer Stands; Occ. Tables; R. S. Prussia Dresser Tray (red stamp); Collectors Bottles; Tiger Maple Petticoat Dresser; Insulators; Ham. Glass, Carn. Milk Glass, etc.; Lady's and Gents Watches; Can. Hist. Books and Documents; Clocks; Pine Kitch. Table; Churn; Pine French Doors; Vict. Occ. Chairs (2); Quantity of Barn Siding; Additional Glass and China

DONALD F. SMITH, Auctioneer,
Box 348, Brighton, Ontario
For information phone 1-613-475-2190
Watch for Signs

AUCTION SALE

CONSIGNMENT SALE
SUNDAY JUNE 1, 1 P.M.
BROOKS AUCTION — DIP AND STRIP SERVICE
403 Dundas W., Belleville
Behind Westgate Plaza near Towers

— Antique Pine Jam Cupboard (Ref.)
— Walnut dressers
— Dining Room Furniture
— Ash Dresser
— Antique Washstands
— Set of 5 dining chairs (walnut)
— Odd Antique Lamp Tables
— Highback Rocker, woven seat
— Pressback Rocker
— Set of 4 Oak chairs
— H.D. Dryer (RCA) absolutely new condition
— Old Oak Bed Chesterfield
— Simplicity Washer (Absolutely New Condition), — Walnut Dining Table
— Misc. Wooden Chirs
— Oil Lamps
— Bottles, Jars, Tea Tins, etc.
— Dishes, Pails, Pans
— Bar-stove
— Wood stove
Many Other Consignments

NOTE: [illegible] will only publish partial lists. For more information call 966-3033

PHIL BROOKS AUCTIONEER

PRINTED PATTERN!

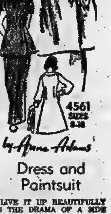

Dress and Paintsuit

LIVE IT UP BEAUTIFULLY IN THE DRAMA OF A SIDE BUTTONED DRESS OR PAN SUI! Notice the necklin e softness, optional tie. Choose knits, cotton.

Printed Pattern 4561: Misses' Sizes 8, 10, 12 14, 16, 18. Size 12 (bust 34) takes 3⅛yards 45-inch fabric.

$1.00 for each pattern — cash, cheque or money order. Add 15 cents each aptern for first-class mail and special handling — to Alice Brooks, The Intelligencer, Needlecraft Dept., 60 Progress Avenue, Scarborough, Ont. Ont. residents add 5 cents sales tax. Print plainly Pattern Number, Name, Address.

Save dollars! Create beautiful things. Send for New 1975 Needlecraft Catalogue!

3 designs printed inside	75c
Nek! Nifty Fifty Quilts ..	$1.00
New! Ripple Crochet	$1.00
Sew + Knit Book has Basic Tissue Patterns	$1.25
Flower Crochet Book — Fashions, gifts, afghans	$1.00
Hairpin Crochet Book ...	$1.00
Instant Crochet Book	$1.00
Instant Money Book	$1.00
Easy Art of Needlepoint	$1.00
Complete Afghans No. 14	$1.00
Complete Gift Book	$1.00
Instant Macrame Book ..	$1.00
Book of 16 Quilts No. 1	60c
Museum Quilt Book No. 2	60c
15 Quilts for Today No. 3	60c
Book of 16 Jiffy Rugs	60c
12 Prize Afghans No. 12 ..	60c

PETS FOR SALE

YELLOW Lab pups, 11 weeks old, first shots, dewormed, $25. After 3 p.m. Call [illegible]. My24-6t

REGISTERED Poodle puppies, also older Poodles. Telephone 1-[illegible] (Stapleton). My1-1m

REGISTERED Irish Setters, 1st shots. $[illegible] each. Telephone 962-[illegible]. My24-6t

REGISTERED poodle puppies, 6 weeks old. Give us a call. The price might surprise you. [illegible]. My27-6t

ST. BERNARD pups, registered, champion pedigree pet show, $[illegible] to $[illegible]. Telephone Brighton, 1-475-[illegible]. My27-6t

PUREBRED 2 year old Dachshund, red, male, $[illegible]. Telephone [illegible] after 5.30. My28-3t

ALASKAN Malamute pups, CKC Reg. 8 weeks. Excellent blood lines. 472-[illegible]. My28-6t

PERSONAL

DONNA'S
COMPUTER DATING

Who belongs to our dating service? Attractive members of the opposite sex. Call agent who are serious about finding a compatible mate. We will be in Belleville to explain it to you at no obligation. For details write 48 James Street, North, Suite 307, Hamilton, Ontario. Ap21-1m

KNOW YOURSELF
KNOW YOUR FRIENDS
CONSULT ANN CURSON
HANDWRITING ANALYST
By Appointment Only
PHONE [illegible]-1940

My3-1m

ELECTROLYSIS Anne White, E.A.O., permanent hair removal treatment. Newest method, 23 years experience. Qualified Electrologist. Free consultation [illegible]. My1-1f

FOR BIRTH control information. Call the County Health Unit. Telephone [illegible]. Ap[illegible]-12t

WORRIED? A friend is as close as the telephone. Telecare is a confidential listening service. Call 962-[illegible] day or night. Mr22-tf

EMERGENCY Pregnancy Counselling. Free. Confidential. Birthright. Call [illegible]. Jy18-tf

CATHOLIC gentleman would like Catholic, homemaker companion, 40-[illegible], non-smoker. Reply to Box A-27 The Intelligencer. My28-6t

UNATTACHED, energetic, sincere lady seeks gentleman companion, [illegible], housekeeping. Write Box 287, Callander, Ont. My28-6t

WIDOW, sincere and very lonely, wishes to meet gentleman 50 to 63 years of age for company. Reply Box A-[illegible], The Intelligencer. My29-3t

TRAILERS FOR RENT

RENT A
HRDTOP CAMPER
or 14 ft. BOWLER
TRAVEL TRAILER
R. J. ENTERPRISES
966-2288

My28-3t

CAMPING

CAMPERS . . .
Try A Change
IROQUOIS TRAIL CAMPSITE
1 Mile North of Frankford
On Highway 33

Spacious Campsites situated in a friendly atmosphere for comfort and enjoyment.

— Hydro — Water Hook Ups
Dumping Station —
R.V. Equipment
Superior Propane Gas
Refill Centre
PHONE [illegible]

My[illegible]-Je[illegible]-Jy[illegible]

CAMPING

SPECIAL RATES!
FOR SEASONAL TRAILER SITES
IF RESERVED BEFORE JUNE 15
$[illegible] HOOK-UPS INCLUDED
"SERENE-VU" TRAILER PARK
Hwy. No. 1[illegible], Lake St., Picton, Ont.
North Road
TEL: 613-[illegible]

My13-1m

TRAILER AND TENT SPACE
BEAUTIFUL SUNSET PARK
in
ON WELLER'S BAY
In Consecon
$200. Seasonal — $4.00 Daily
392-1968

My24-12t

TRAILERS FOR SALE

19 FT. NEW STEEL FRAME on axle, springs, wheels and tires with tongue and hitch. Ideal for trailer, boat or ski-doo trailer. $175.
Apply
33 Gilbert Street, Belleville
or 968-[illegible]

My27-3t

1973 16-FOOT Traveller trailer, [illegible], excellent condition. Telephone Campbellford 705-[illegible]. My27-3t

35 X 8 MOBILE home trailer, fridge, stove, water heater and furnace, full bathroom and furnished, excellent cottage starter, 1-[illegible]. My28

LIVESTOCK FOR SALE

[illegible] FIRST Calf Beef Heifers (Bred to the calf) due June 3, 5 and 11. Call [illegible] after 6 p.m. or anytime weekends. My 27-3t

CHAROLAIS bulls, purebred and recorded. Ready for service. K. B. Harrison, Roslin, 477-[illegible]. My28

LOST AND FOUND

SEALPOINT Siamese cat, male, brown collar, Coleman or Maple Drive de[illegible]. Lost last weekend. Reward. Phone [illegible] after 4:30. My 29-3t

LOST: 4 color films (undeveloped) on Wednesday, May 21st. Phone [illegible] after 5 p.m. My28-3t

LOST: Female Golden Labrador Retriever. Tattoo on ear J.D.Y. (partial). Favorite pet of four children. [illegible]. My27-7t

GO - GO
DANCING
NIGHTLY
MON. - THURS.
Canadian Hotel
968-8333

LOTS FOR SALE

Acre lot for sale in Village of Madoc. Call Francis Thompson, R. R. No. 2, Roslin, 477-[illegible], evenings. My24-6t

TRAILERS FOR SALE

SEE THE SUNSET
From coast to coast in a brand new Sunset Travel Trailer or plan a holiday with our new Val-Bar Campers or Travel Trailers — You can enjoy all the comforts of home at prices you can afford at

SKYVIEW TRAILER COURT

and Sales
311 Dundas St.E.
IN TRENTON — 392-3938

My1-1m

Bellevue

Canada's
Quality
Hardtop Camper

BELLEVUE SUPER 6
Setove, Ice Box and Sink
Ready to go
$1,795.
See Them This
Weekend At Belleville's
Exclusive Dealer
Easy Financing

R. J. ENTERPRISES
½ Mile North Of 401
On Wallbridge Rd.
966-2288

My28-[illegible]

10½ FOOT TRUCK CAMPER Propane stove, fridge, furnace and oven, toilet, water pressure, awning, jacks, complete tie-downs.
962-3419

My22-[illegible]

"THE FUN PLACE TO DANCE"
Club Cedars
River Road North of Cannifton, Just North of 401
FRIDAY, MAY 30th
COUNTRY & WESTERN NIGHT
LAND O' LAKES CRUISERS
SATURDAY, MAY 31st
FRANK HOWARD
AND HIS ORCHESTRA
FOR RESERVATIONS CALL 962-5751

FULL CARD WINS $400.00
(DIVIDED EQUALLY)
KINGO
SERIES 19
FIRST 36 NUMBERS

5, 17, 72, 35, 61, 59, 54, 73, 23, 19, 25, 14, 37, 9, 63, 8, 75, 2, 38, 48, 62, 55, 49, 34, 53, 39, 28, 51, 57, 27, 36, 12, 45, 74, 58, 71.

FIRST OUTSIDE FRAME — $100.00 PRIZE
(To Be Divided Equally)

Serving The Community's Greatest Needs. Master Card on Display — 211 Front St. Provincial Licence No. [illegible]

NOW SHOWING

Sentenced to 28 years in prison for a crime he never committed. Only two things can get him out — A lot of money and — Charles Bronson!

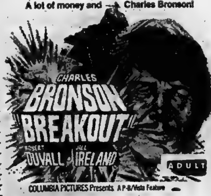

COLUMBIA PICTURES Presents A P-B/Vista Feature

PARK
130 FRONT ST. 968-7771

SHOW TIMES
7:00 & 9:00

TRAILERS FOR SALE

BUS camper, fully equipped. After 5 p.m., 962-1645. My27-6t

ROSEMORE TRAILER SALES
Come To The County For The Best Deal In Tent & Travel Trailers
Trailer Sales and Service
Is Our Only Business
—Traveller and Lionel Travel Trailers, 13 to 25 ft.
—Lionel Hardtop Tent Trailer, 4 to 8 sleepers. —Truck Tops
—All trailer accessories from door steps to Reese hitches, (Hitches and brake controls installed).
—12 volt battery for trailers or cars.
—Propane filling station has been added.
Open evenings for your convenience. Bring your trailer to our service centre — We service all makes.
1 Mile South Of Belleville
On Highway No. 14 Turn Left On Massassaga Road
[illegible]

[illegible]-tf

1973 20½ ft. Prowler, fully equipped many extras. Call 968-[illegible]. My 27-6t

TANDEM trailer, electric brakes, capacity of carrying 2300 lbs. Suitable for hauling cars or snowmobiles. 968-[illegible] after 5. My24-6t

SOFT TOP tent trailer, sleeps 4, after 4. Call 962-3547. My28-3t

14-FT. HOLIDAIRE, sleeps 6, gas-electric fridge, stove, oven, heater, toilet, hitch, mirrors, electric brakes with controls. — Offers. 968-9515. My27-3t

A Soft Top tent trailer, good condition and a spare wheel. New top last year. Asking $[illegible]. Phone 477-[illegible]. My 27-3t

Home Made House Trailer, needs work. $175. Telephone 968-4444 for further information. My 29-3t

1974 16 ft. 8 CYGNET house trailer, awning included, sleeps 5, lightweight, used once. $[illegible]. Phone 962-[illegible]. My 29-3t

20' HOLIDAY Rambler Trailer. Tandem axle, loaded with extras, complete with hitch, mirrors and awning in excellent condition. Best offer. Phone 392-[illegible]. After 6p.m. My 29-3t

TRAVELWAYS
Regular service between downtown Belleville and - Towers - Loyalist - Bayside - Air Station - Trenton.

COMPLETE GROUP
CHARTER & TOUR SERVICE
FROM BELLEVILLE

For information call [illegible]
TRAVELWAYS.
RATHBUN BUS SERVICE
TRENTON & BELLEVILLE

Theatre Feature Times

AT THE PARK — In Color — "Breakout", starring Charles Bronson. Show times 7:00 and 9:00.

WALLBRIDGE L01.2386
May 50-50 Draw Winner
MAT AND CANDY MORRISON,
ISLINGTON, ONTARIO
WINNING No. 370

CKWS Presents

STOMPIN' TOM CONNORS

IN CONCERT
KINGSTON MEMORIAL CENTRE
8:30 P.M.
FRIDAY, MAY 30, 1975
Special Guest:
STEVEDORE STEVE
Adults — $4.00
Children 12 and under — $2.00
Advance Tickets: Memorial Centre, Alfred's Record Bar, Sharp and Flat Music, Napiers Camera Shop, Stafford's Music Store.

Famous Players Theatres
CANADA'S FINEST ENTERTAINMENT
NOW PLAYING

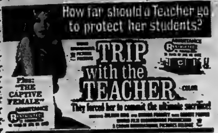
How far should a Teacher go to protect her students?
TRIP with the TEACHER
COLOR
They forced her to commit the ultimate sacrifice!
Plus: "THE CAPTIVE FEMALE"
RESTRICTED

BOX OFFICE OPENS AT 8:00 P.M.
SHOW STARTS AT 8:40 P.M. DUSK

BELLEVILLE DRIVE-IN

QUINTE
DRIVE IN
...THEATRES...
SHOW Starts DUSK
TRENTON at BAYSIDE
NOW PLAYING

BURT REYNOLDS
"THE LONGEST YARD"
COLOR by TECHNICOLOR® A PARAMOUNT PICTURE
ADMITTANCE RESTRICTED

PLUS —
"The Education of Sonny Carson"

Quinte Area's Premier Theatre
STARTING TONIGHT

"It's my kind of film. Booze, broads, car chases, corruption and revenge — all the things that make life worthwhile!"
BURT REYNOLDS as Gator "WHITE LIGHTNING"
United Artists

PLUS: ADULT
"THE MECHANIC"

MUSTANG DRIVE-IN • PICTON
COUNTY ROAD No. ONE BLOOMFIELD [illegible]

KINSMEN
SUPER
BINGO
SAT., MAY 31
7:30 P.M.
ADMISSION 50c

POT OF GOLD
[illegible]

WIN
$2,500.
JACKPOT
If Won in 56 Numbers
$1,500 MUST GO
$100. FREE
LAP CARD
GAME

4
EARLY
BIRDS
20 Regular
Games at
$50.00 each
Over $1000. Prize Money Including Travel Trailer (or $2,000 cash) from Anderson Trailers, 41 Lansdowne St. W. Peterborough, Ont.
Played on $1000 Special Card
$[illegible]. per line
Three $150 Games
Kinsmen Arena Game $[illegible].

Peterborough Memorial Centre

GRAB A GREMLIN FOR $3180.

AND GET A START ON AMC SUMMER SAVINGS

- Power team: economical 232 CID six-cylinder engine, 3-speed manual transmission.
- Electronic ignition
- Foam-cushioned seats, front and rear
- Manual drum brakes

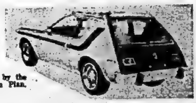

All new AMC cars are backed by the exclusive AMC Buyer Protection Plan. Ask us for full details.

Certain items are optional at extra cost.

THE ECONOMY EXPERTS ● YOUR AMC DEALER
Dealer Preparation, Freight and Ontario Sales Tax Extra

Auto Haus Bell-Ton
LIMITED
TRENT RD. 962-9236 BELLEVILLE
ON THE TRENTON SIDE OF BELLEVILLE

"DISC JOCKEYS" UNLIMITED
"Belleville's Largest D.J. Service"
WEDDINGS - BOWLING BANQUETS - PARTIES - ETC.
PHONE 968-3242

Quinte Mall Cinemas
in the new QUINTE MALL SHOPPING CENTRE
at HIGHWAYS 14 and 401

Above all... It's a love story.

Alan Arkin James Caan
Freebie and the Bean
SECOND WEEK
7:00 & 9:05
Cinema 1

THE TOWERING INFERNO

Adult Entertainment
ONE COMPLETE SHOW 7:45
FOURTH WEEK
Cinema 2
NIGHTLY FROM 7PM including SUNDAYS
PHONE 966-7285 [illegible]

Appearing Nightly! The Great Entertainment of . . .
"OCEAN"
Canadian Recording Artists
Folk and Folk-Rock Style
Amazingly Different - Hit Record Singles:
"Hand in the Hand" and "One More Chance"

Mad Mechanic

BUSINESS OPPORTUNITIES

START EARNING TOMORROW
OWN YOUR OWN BUSINESS
IMMEDIATE INCOME
$10,000 Part Time $30,000 Full Time

Our product is one of the hottest and best selling items on the market today.

Sales are expected to double in the next few years.

—Assigned territories
—We furnish retail accounts
—All cash business
—No product selling
—No credit risks
—No experience [illegible]
—Buy back [illegible]
—[illegible] investment [illegible] (secured)

To exchange information and arrange for an interview contact Mr. Peter Monaghan or write Federal Distributing, 14 Kelson Ave., Grimsby, Ont., collect 416-945-5227.

My29-Je21

CAREER CANADA

There's the excitement of meeting people, travel, new challenges in:

HOTEL/MOTEL OPERATIONS & MANAGEMENT

NIGHT COURSE STARTS JUNE 9 — REGISTER NOW!

- Brand New Facilities
- Day Course — 6 Months
- Student Loans Available

JOIN A FAST-GROWING INDUSTRY THAT NEEDS WELL-TRAINED PEOPLE

For information write, phone or visit us
3rd Floor, 99 Queen St. E.,
Downtown Toronto
[illegible]
CAREER CANADA

ACTIVE PARTNER WANTED FOR EXPANDING COMPANY $2,500 investment required. Good potential for individual who can work and think without supervision.

Telephone 968-3672

CAREER OPPORTUNITY

As Belleville's representative for one of Canada's leading life, fire, and auto insurance companies, the person we seek is probably doing well at present job yet somewhat impatient with progress.

To this person we offer a permanent position and unlimited earnings potential.

We offer independence of own business yet affiliation and support of large financial firm plus opportunity to advance to management.

For Interview Write To
BOX A-[illegible]
THE INTELLIGENCER
Giving Brief History

[illegible]

AUCTION SALE

AUCTION SALE

Store Equipment, Miscellaneous Stock, New and Used Furniture, Collectors' Items, Etc. Village of [illegible] Saturday, May 31, 10:00 a.m.

Victor cash register with Sales, Tax, Charge, Paid Out and Clerk [illegible]; [illegible] scales; Renner No. [illegible] [illegible]; sign writer; NEW radios; [illegible] card table and chairs; window shades 36", 48", 72" wide; curtain rods; extension cords; bottle and iron cords; electric plugs, switches, etc.; flashlights, batteries, watch bands, transistor batteries; lamp chimneys; [illegible] window plastic 54" wide; galvanized clothes line wire; screen door hinges with springs; chairs; chrome rocking chair; new [illegible] portable electric sewing machine; aluminum [illegible]; [illegible] covers; velvet ribbon; [illegible] braid ribbon; [illegible] brooms; [illegible] school supplies; [illegible] electric [illegible] furniture.

1926 Dodge Sedan [illegible] in good condition; [illegible] trailer 4' x 8' new tires; very antique treadle sewing machine; 2 [illegible] violins; two 8-day clocks; new [illegible] portable sewing machine with [illegible]; [illegible] portable sewing machines; new Williams drop head treadle sewing machine; portable record player; old pictures and frames; space heater (as new); arm chair; 2 chesterfield chairs; 1 [illegible] store candy scales; kitchen extension table; 2 washing machines; heavy duty small appliance [illegible]; ice cream drink cooler; refrigerator; old [illegible] kitchen cabinet; [illegible] wooden boxes; fall leaf table; lawn chairs; large assortment of books including old school books of 40 years ago; 1854 Geography; old dishes; 3 [illegible]; wagon seat; display stands; [illegible] 2 utility tables.

[illegible] Atlas of [illegible] Lennox and Addington (ex. condition) [illegible] World Geography printed 1846.

1 pair hand crocheted twin bedspreads 90" x 108"; set of dishes; Admiral 23" cabinet TV; kindergarten chairs (new); beds, springs, mattress [illegible] (new); spring filled mattress and base; hand [illegible] power lawn mower; lawn chairs; double bed sized box spring; double bed sized spring filled mattress; [illegible] spring filled mattress; baby crib, spring and mattress; [illegible] desk [illegible] bridge type floor lamp with shade; table lamp; baby bottle warmer; electric [illegible] bathroom scales; wall rug; 9 x 12 Axminster rug and pad; floor [illegible] pieces of luggage; [illegible] pair of pant stretchers and sock stretchers; [illegible] brass door knob set (new); green Axminster mats.

[illegible]

TOM HARRISON JR., Auctioneer [illegible]

OWNER AND AUCTIONEER NOT RESPONSIBLE IN CASE OF ACCIDENT.

TENDERS

CORPORATION OF THE CITY OF BELLEVILLE TENDER CALL

Sealed tenders submitted in the special envelope provided for the purpose will be received by the Purchasing Agent, City Hall, Belleville, Ontario, until 3:00 P.M., E.D.S.T. on Thursday, June 12th, 1975 for:

UPGRADING OF THE ELECTRICAL WIRING SYSTEM AT NO. 2 FIRE HALL ON WEST MOIRA STREET

In accordance with the conditions and specifications available at the office of the undersigned.

The lowest or any tender not necessarily accepted.

D. H. Wright,
PURCHASING AGENT,
City Hall,
Belleville, Ontario.

My29-31

AUCTION SALE

AUCTION SALE

Of antiques and modern furniture, electrical appliances, electric organ, stereo, boat, riding garden tractor, power lawn mower, wooden planes, crocks, china, glassware, etc.

473 Dundas St. W. on Highway No. 2, [illegible], Saturday, May 31, at 10 a.m., 1975.

Pine fall-leaf table, 4 arrow-back pine chairs, pine chest of drawers, pine back-to-the-wall cupboard, pine dough box, pine sideboard with teardrop pulls, pine kitchen couch, pine kitchen table with plank top and 4 chairs, oak sideboard with teardrop pulls, antique 3-pce. parlor suite, oak platform rocker with green velvet upholstery, Singer drop-head sewing machine with brass pulls, church pew, platform rocker, lazy-boy chair, [illegible] electric organ, Admiral stereo, [illegible] Majestic 3-band [illegible] radio, 6-pce. bedroom suite consisting of triple dresser, chest on chest of drawers, 2 night tables, bed, box springs and mattress (nearly new); [illegible] bed & springs, mattress, double continental bed, Roll-a-way bed, cedar chest, Hide-a-bed and chair, coffee table and 2 step tables, corner tables, 5 pce. chrome kitchen suite with swivel chairs, set of pole bathroom shelves, Beatty Gold 2-door refrigerator, Beatty Gold 30" H.D. electric range (nearly new).

Inglis Automatic Washer and Dryer (nearly new), 4 chrome chairs, green shag rug and scatter mats, air conditioner, radio and record player, floor polisher, vacuum cleaner, radio and record player, tent and dining tent, Min-Kota 14-oz. 12 volt electric 2 speed outboard motor, [illegible] trailer, Hibachi, lawn chairs, riding garden tractor, powerlawn mower, garden tools, 6 pumps ½" to 2" and pipe fittings, used tires, horse collars and neck yokes, wooden planes, Anvil, Beaver [illegible], crocks, milk bottles, insulators, pictures, table lamps, china, glassware, silverware, and cooking utensils.

Many other articles too numerous to mention.

Terms: CASH
Lunch Available
TOM SHERMAN, owner
H. BRUCE SNIDER Auctioneer
Dial [illegible]

Owner and Auctioneer not responsible in case of accident.

AUCTION SALE

AUCTION SALE
SATURDAY JUNE 7
at 12:30 P.M.

12 Albion Street, Belleville.

1923 Overland Touring car with new top and side curtains in excellent condition, 1924 Model 'T' 1-ton truck in good condition, 1930 Pontiac Sedan car 38,000 original miles in excellent condition, 1930 [illegible] car (new paint, tires, transmission, new exhaust system, sold with a safety certificate). 1930 [illegible] 36-passenger bus in running condition; 1964 Corvair Convertible car, power top, in good condition; 1970 G.M.C. [illegible], 4-wheel drive, 38,000 original miles and with hydraulic powered angling snow plow blade. Sold with a safety certificate. 1-84" [illegible] snow plow unit 1 yr. old hydraulic power angling blade lights, McKee No. 720 double auger snow blower mounted on GMC van, blower in new condition, McLoughlin cutter in good condition. Double Ski Doo trailer, Ski Doo (380 Deo), Delta 5" jig saw with motor, electric shaper, man's CCM bicycle (like new), vise, Briggs and Stratton 5 HP gas engine, hand operated press, Higgs 10 HP 3 phase 220 electric motor, hand leading cart, large new dog house, sump pumps, Pine carpenter's box over 130 yrs. old, wooden planes. Large antique box stove. Porcelaine bath tub 2 round ends, matching pedestal wash basin (over 90 yrs. old), Siegler space heater, 2 oil space heaters, Fireplace grate, small Quebec heater, wall telephone, cross cut saws, Laundry tub, vanity top with double sink, 3 [illegible], wash basins, Victrola, large number of used doors, large number of used and new windows. Fluorescent light fixtures, 3 pce. Chesterfield suite, quantity of paint and paint trays, Combination radio and record player, numerous other articles. As more warehouse space is needed, Mr. Batch has decided to dispose of his collection of Antique Vehicles. These vehicles are all in good condition.

Wm. Batch and Son, owners.
BOB SULLIVAN, Auctioneer
Plainfield 477-2672

My27-Je3,5

AUCTION SALE

AUCTION SALE
SATURDAY, MAY 31 at 1 P.M.
½ Mile West of Foxboro
and 2 miles North of Highway 14
on the Baptist Church Road

[illegible] 30-inch automatic electric stove, Beatty 15 cu. ft. automatic defrost refrigerator, Marquette 17 cu. ft. automatic defrost refrigerator, Edison air conditioner, Kenmore dryer, Westinghouse automatic washer, large oak office desk, chesterfield suite, secretaries desk and chair, studio couch, Walnut gate leg table, kitchen buffet, dining room table and chairs, spool bed, dressers, 2 wardrobes, fold-away bed, furniture, coffee table and tables, Boston rocker, floor lamps, table lamps, kitchen cupboards, Jewellers work table, several electric kitchen appliances, Trim gym, record albums, road racing sets, dishes, decorative plates, scales, French door 36 x 6 x 8, lawn furniture, small cream separator, [illegible] chairs, [illegible] drums, industrial vacuum cleaner (nearly new), 9 sections of [illegible] (never used), pipe threader ½" to 2", 2 bicycles, 38' bale elevator with motor, garden tools, 8' x 8' insulated building to be removed, small quantity of baled hay and straw, approx. 30 bu. of oats, steel cabinet shelves, dry chemical fire extinguisher, garage heater, numerous other articles.

Mr. and Mrs. Don [illegible] — Owner
BOB SULLIVAN — Auctioneer
Plainfield — 477-2672

May 22, 27, 29

NOTICE TO CREDITORS AND OTHERS

IN THE MATTER OF THE ESTATE OF BESSIE LORINE TENDALL, late of R. R. 1, Crookston, in the County of Hastings, Widow, deceased.

ALL PERSONS having claims against the Estate of BESSIE LORINE TENDALL, late of R. R. 1, Crookston, in the County of Hastings, who died on or about the 24th day of September, 1972, are hereby notified to send to the undersigned Solicitors for the Administrator on or before the 13th day of June, 1975, full particulars of their claims. Immediately after the 13th day of June, 1975, the Estate will be distributed, having regard only to the claims of which the undersigned will not be liable to any person of whose claim they shall not then have notice.

DATED AT Kingston, Ontario, this 13th day of May, A.D. 1975.

Cheng, Lloyd & Cook,
Barristers & Solicitors,
86 Clarence Street,
KINGSTON, Ontario.
Solicitors for the Administratrix.

My15-22-29

AUCTION SALE

AUCTION SALE
OF ANTIQUES
At The Premises Of
MYLES McDONNELL
[illegible] Front Street West, Stirling, Ont.
SATURDAY, MAY 31st AT 11:00 a.m.

Dominion organ with candle stick holder and mirror, very ornate; 3-pce. chesterfield suite (collector's item); 2 children's chairs; Boston rocker with plank seat; several small stands; tall [illegible]; drop-head sewing machine; smoothing irons; folding what-not; qty. of old records; 3 wash stands, one with tear drop pulls and towel rack; oak combination book case and writing desk (very ornate); 2 hoop back pine plank bottom chairs; qty. of picture frames; wicker fernery; 2 [illegible]; 2 small pine corner [illegible]; 2 iron beds; 6 press back [illegible] (very ornate); chest of drawers; [illegible] oak dining chairs; ornate wicker rocker; ornate wicker chair; rolling pin; wicker basket; iron ornate bed with brass spindles, bedroom screen; child's iron bed; Imperial 3-pc. bedroom suite, bed, dresser and stand, tie rack, 2 sets of brass chandeliers, child's pine cradle, ornate Morris chair; 2 fur coats; hand painted bowl, [illegible] pitcher [illegible]; 3-pce. spooner sugar and butter plain glass with blue flower design; carnival glass; several ironstone platters; Nippon hand painted dish; pressed glass bowl; cake plate; water pitcher; mustard dish; egg cups; small ironstone pitcher, very ornate; 34-pieces of very old Blue Willow dishes; other ornate dishes not listed; preserve jars; gal. jugs; milk bottles; 2 butter bowls, one, round and one square; butter ladles and prints; garden seeder; buck saw; cross cut saw; qty. of earthen jugs; iron pot; 3 cane bottom gunstock chairs; large pine chest with hand [illegible]; Shamrock [illegible]; Player piano [illegible]; ornate stand; arm chair; spool bed; 3-pce. Victorian settee; qty. of old cutlery; Brunswick gramophone; brass steam engine whistle; brass candle stick holder; railroad lantern; pleasure sleigh seat; 45-gal. barrel; pressed back rocker; barrel churn; Toby jug and many articles not listed.

Lunch available — Terms Cash.
Myles McDonnell, owner.
C. J. "Toby" COURNYEA, Auctioneer
TEL. 478-2111

Owner and auctioneer will not be liable for public liability or property damage in connection with this sale.

My22-27-29

NOTICE

THE CRUSHER IS NOW AT HILLCREST AUTO WRECKERS
THIS WEEK ONLY

Please bring in your scrap cars and trucks for disposal.

My27-31

NOT RESPONSIBLE

I, Douglas G. Stickle, will not be responsible for any debts incurred in my name on or after this date, Wednesday, May 28, 1975.

Signed:
Douglas G. Stickle.

My28-30

AUCTION SALE

AUCTION SALE
SUMMER DOOR CRASHER SPECIALS
AT
BROOK'S Auction — DIP AND STRIP SERVICE
966-3925
40 Dundas St. W. behind Westgate Plaza near Towers
LOOK

ALL-DAY SATURDAY, MAY 31, 1975, we will strip the following:

1. Pressback kitchen chairs that are painted or varnished $5.00 each (reg. to $12.00) (Limit of 4 per customer). Wash stands $12.00 each (Reg. to $25.00) (1 per customer).
2. Any 9 pce. dining suite $100.00 (Reg. to $175.00) (Save up to $75.00) (1 per customer)
4. 3 pce. bedroom suite (average size) (1 per customer) $60.00 (Reg. $80.00 to $115.00). Savings of up to $55.00.

Also customers will get a chance at a $10.00 discount by a draw at end of the day.

If you have always wondered about getting your furniture stripped and [illegible] to find [illegible].

We will [illegible] refinishing procedures; answer questions pertaining to

(a) kind of wood
(b) glued joints
(c) value
(d) age of your stripped items, etc.

Our process is specifically designed to remove paint and varnish from antiques and fine furniture

PICK UP

That can be arranged anywhere within 30 miles at very reasonable rates. Our facilities allow us to give one day service on most items.

NOTE: [illegible] an Auction Sale Preview [illegible] (Auction Sale on Sunday, June 1, 1975 at 1 p.m.)

For more information call 966-3925 Right Now

Open 10 a.m. to 5:30 p.m. daily
Open till 4 p.m. this Saturday.

Bring in this ad and it is worth $1.00 on any invoice (Sat. only)

(1 Ad Per Customer Invoice)

My28-31

TENDERS

TENDERS
TOWNSHIP OF THURLOW

Sealed Tenders plainly marked as such are being received by the undersigned up until 12:00 Noon D.S.T. Wednesday, June 11th, 1975 for the following requirements of the Township Road Department.

For the supply and application of:

1. Approximately 42,[illegible] gallons of M.T.C. Prime
2. Approximately 29,500 gallons of R.C. [illegible] Asphalt
3. Approximately 1,300 tons of 3/8" Limestone Chips

All bidders must use Township Tender forms and these together with specifications are available from the Township Office, Cannifton, Ontario. Further information may also be secured from the Township Road Superintendent, Mr. M. R. Hoffman.

Lowest or any tender not necessarily accepted.

Clare B. Horton
Clerk - Treasurer.

My28-30

TENDERS

DEFENCE CONSTRUCTION (1951) LIMITED

PROJECTS: CFB TRENTON, Ontario

(a) Replace concrete threshold, Door Track and Electric Cable, Hangar 10 — File: TR 56 10

(b) Supply and install Airfield Lighting Power Centre — File: TR 251 10

INDIVIDUAL SEALED TENDERS, marked as to content, addressed to the undersigned will be received until 3:00 E.D.T.

for (a) above: WEDNESDAY, June 18, 1975
for (b) above: THURSDAY, June 19, 1975

Plans, Specifications and tender forms will be available for viewing at Construction Associations at Toronto, Belleville, Kingston, Oshawa, Peterborough and DCL Toronto Branch Office. Tender documents may be obtained by Prime Contractors only from DCL Plans Section, Ottawa, at the address below on deposit of

for (a) above: $25.00
for (b) above: $100.00

Payable to Defence Construction (1951) Limited for each set for each project.

Security deposit as called for in the Tender Documents must accompany tender.

H. J. SMITH, Secretary,
Defence Construction (1951) Limited,
225 Metcalfe Street,
Ottawa, Ontario K1A 0K3

TENDERS

CORPORATION OF THE CITY OF BELLEVILLE
BOARD OF PARK MANAGEMENT
TENDER CALL

Sealed tenders properly endorsed and submitted in the special envelope provided for the purpose will be received by the undersigned on behalf of the Board of Park Management until 3:00 P.M., E.D.S.T., on Thursday, June 5th, 1975 for the supply of:

A — Compact Car
B — Tractor
C — Plough
D — Sod Cutter

In accordance with conditions, specifications and tender forms available at the office of the undersigned.

The lowest or any tender not necessarily accepted.

D. H. Wright,
PURCHASING AGENT,
City Hall,
Belleville, Ontario.

My29-31

TENDERS

Ontario Government Tender

FLOOR MATERIAL SUPPLIERS

Tender re-call for supply and delivery of 300 sq. yds. of Vinyl floor covering to Prince Edward Heights, Picton, Ontario.

T.O No. KM-124

Tenders will be received until 3:00 P.M. Local Time on THURSDAY, June 12, 1975.

Tender Documents may be obtained from the Ontario Ministry of Government Services, Kingston Regional Office, 1055 Princess Street, Suite 302, P. O. Box 8000, Kingston, Ontario, K7L 5A8.

Note: For further information regarding this Tender, please call Mr. C. J. Tilley at the above address.

Telephone: (613) 544-8955.

The lowest or any Tender not necessarily accepted.

Ministry Of
Goverment
Services
ONTARIO

BOATS AND MOTORS

BAYCREST MARINA
Where Boating Confidence Begins
SALES AND SERVICE
Chrysler Boats, Outboards, Sailboats, [illegible], Springbok and Steury
Georgian Steel Houseboats
Cruisers
Vandestadt and McGruer Sailboats
E.Z. Loader Trailers
Marine Brokerage And Appraisals
Major and Minor Repairs All Makes
THIS WEEK'S SPECIAL
12 FT. ALUMINUM BOAT
6 H.P. MOTOR and TRAILER
A-1 CONDITION — $535.
BAYCREST MARINA, BIG 18,
Demorestville, Ont.
PHONE 476-3337
[illegible]

30' CABIN Cruiser with 95 horse Mercury motor, motor does not work, can be seen at Pier 13, March's Mariner, 968-6803 days. My28-et

25-FT. GOLIATH Cruiser with 60 h.p. Grey Marine inboard motor, needs work, best offer. Phone 395-2641 for further information. My24-et

SAILBOAT, 14 feet, fiberglass hull, aluminum mast, Dacron main and jib, $700. Telephone 966-2686, after 6 p.m. My27-31

BOATS AND MOTORS

MUST SELL, 1973 Sea Lark, family fun speed boat, fibreglass, 35 h.p. Evinrude with trailer. Electric start. $900.00 or best offer. 962-6916. My28-30

1972 16-FT. STARCRAFT Starchild, 85 h.p. Evinrude motor. Evenings call 1-475-1287; days 392-6711. My27-et

27 FT. CABIN cruiser boat $2,500. Call 392-2023 After 5:30 p.m. My27-29

16' SILVERLINE ANTIGUA 165 h.p. Mercruiser I/O. Complete galley unit, spotlight, horn, wiper, depth sounder, anchor, bumpers. Sleeps 4. 2,500 lb. E-Z Loader trailer. Asking $4,500.
Telephone BRIGHTON 475-2844
9 a.m. to 9 p.m.
My28-et

HOBIE CATS most exciting catamaran sailing today. Call Orillia 705-325-3349. My28-et

16' FIBERGLASS runabout, 50 h.p. Johnson motor. Heavy duty Wheel trailer. Convertible top. Open to offers. 967-1977. My29-31

PLYWOOD 12' row boat, good for 5 h.p. motor. Phone 968-8790.

14 ft. SECTION Plywood Boat, fully equipped with 25 Johnson h.p. trailer. $400.00, Phone 967-7046. My 29-30-31-Je-4-6-7

MOTORCYCLES

MOTORCYCLES AND MOPEDS
Best Prices Guaranteed
BON ECHO SALES
Hwy. 14 Northbrook
336-8796 Open Sundays
[illegible]

TRENTON CYCLE CENTRE
YAMAHA
CAN-AM
Sales and Service
79 Ontario Street
Trenton 392-2288
Mr15-6m

REED'S SMALL ENGINE REPAIRS
Specialists in major and minor Repairs
Also Tune-ups To Motorcycles — Lawn Mowers and Cultivators
Authorized Sales and Service Centre For Remington Chain Saws
443 Dundas St. West — Belleville
[illegible] — Think Spring!
Ap28-1m

'60 HARLEY CHOPPER Complete engine rebuilt, molded swing arm frame, rear disc wheel, Coffin tank. Many more chrome items. $2,500. or best offer. Will consider certain bikes as trade.
967-1685 after 5
My28-31

1973 350, 4 cylinder Honda. Excellent condition. Asking $1,350. Call 962-3258 after 6 p.m. for further information. My28-et

MOTORCYCLES

HONDA sales and service, Allan Hadley Limited, Bell Boulevard. — Phone 968-6677. Ap24-1m

73 — 350 KAWASAKI, blue, 3 cylinder street bike, showroom condition, will certify 968-6467. My22-26-27-28-29

1974 HARLEY — Davidson 1200, c.c. Chopper Call 962-3442. My 27-29

1974 HONDA Mini Trail like new. $400. Call 962-9486 After 4:30 p.m. My 27-29

1973 S.G. — 350 KAWASAKI Triple — Excellent condition low mileage. For full details call 392-9894, After 5:30 p.m. My 27-29

1973 750 CE Yamaha in excellent condition low mileage Telephone after 5 968-8347. My 27-29

1967 C.C. HONDA, excellent condition, 3,500 miles. Telephone 962-9693. My28-et

1974 HONDA XL-250 Purchased new 1 week ago. 280 miles. Perfect like new condition. $1,075.20. Phone 968-6167. My28-29

100 C.C. MINI-BIKE. $175. Telephone 392-8429. My29-31

MOTORCYCLE 1973 YAMAHA 350, with only 2300 miles, well tuned, excellent condition, $1,000. Phone 962-4387. My 29-31

1,200 C.C. HARLEY Davidson. Rebuilt engine. $1,800. 962-8484. My29-30

MUST SELL 350 Harley Davidson, good condition. Call 962-6459 after 3 p.m. My29-31

HORSES

DONKEYS — All colors, Jacks, Jennies, Foals. Prices to fit everyone's pocket. Quiet, lovable companions and children's mounts, visitors welcome. 392-3082. My28-Je

THOROUGHBRED hackney pony, 3 and 16 years old. Reasonably priced. 962-5423. My28-29

PALAMINO pony stallion, 2 years old, quiet, used to children. Call 392-3140 anytime. My28-30

PUREBRED Arabian, registered quarter horse, registered thoroughbred, and a registered Palomino and horses for sale, Hillview Horse Farm, 968-3843. My28-12t

HACKNEY and quarter horse, 14 hands, 6 years old. Telephone 962-5132 for further information. My28-30

5 YEAR OLD Pinto saddle mare, 14.2 hands, quiet, well broken, sound. Ideal for trail riding, western pleasure. This mare would make suitable youth horse or women's mount $350, firm. Telephone Picton 476-6484. My28-et

SEVEN OAKS Riding Stable, government inspected and licensed, horse back and trail riding, horse boarding. West Moira Street, Belleville, ¼ mile west of Sidney Inn. 968-6606. My28-12t

REGISTERED Quarter Horse filly, 2 year old bay. Sire 3 Kings, Dam Lucky Wimpy. Spirited make good reining or game's horse $400. Phone 968-3891. My27-31 My 27-30

FIVE YEAR OLD Quarter Horse with yearling colt, 1 Pony with yearling Colt, Phone 968-5434. My 27-29

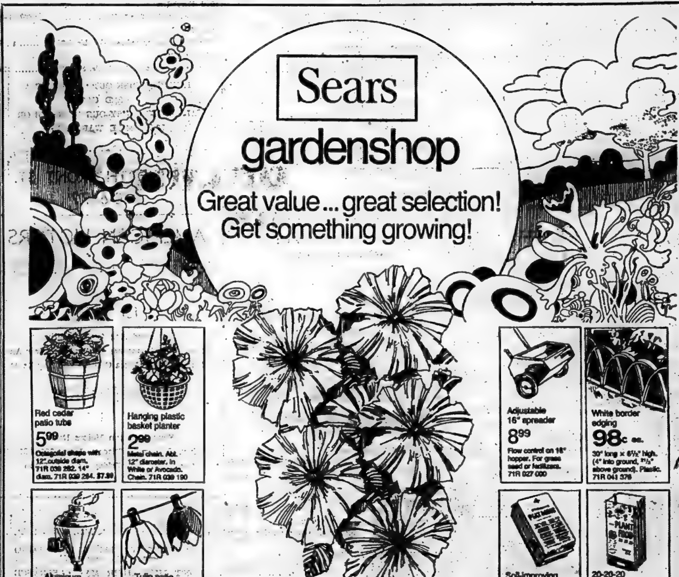

Sears
gardenshop
Great value ... great selection!
Get something growing!

Red cedar patio tubs
5.99
Octagonal shape with 12" outside diam. 71R 039 282. 14" diam. 71R 039 284. $7.99

Hanging plastic basket planter
2.99
Metal chain. Abt. 12" diameter. In White or Avocado. Chain. 71R 039 190

Adjustable 16" spreader
8.99
Flow control on 16" hopper. For grass seed or fertilizers. 71R 027 000

White border edging
98c ea.
30" long × 6½" high. (4" into ground, 2½" above ground). Plastic. 71R 041 376

Aluminium patio torch
6.98
6' pole. Holds 1 qt. fuel (not incl.). Set of two. Red tops. 71R 039 025

Tulip patio party lights
8.99
For indoors and out. Plastic shades, light bulbs, cords incl. 71R 039 051

Soil-improving peat moss
4.99 4 cu. ft.
Mix with soil to grow healthier roses, trees, evergreens. 71R 029 086

20-20-20 plant food
3.69 3 lbs.
Use outdoors or indoors for bedding. Give new plants a head start. 71R 029 041

Colour your garden with bright flowering annuals

Make this summer a beautiful one in your garden, around your home. Prepare for it now, with bedding plants from Sears. Choose from petunias, marigolds, salvia and many others—all easy to grow; all vividly colourful. 71R Spec. per box. Geraniums 71R Spec. 98¢ ea.

1.99 flat

Beautiful shade trees from
3.49

Norway Maple, Reg. $11.99 $7.99
Carolina Poplar Reg. $4.69 $3.49
Mountain Ash Reg. $7.99 $5.49

Shop For More Nursery Stock Buys Reduced To Clear!

Outstanding fruit tree values from
2.99

Bartlett Pear Reg. $3.99-$5.99 $2.99 and $3.99
Apple Trees — McIntosh, Dwarf McIntosh, Northern Spy Reg. $5.99 $3.99

TELESHOP 966-3211 | SIMPSONS-SEARS LTD., QUINTE MALL, BELLEVILLE | SHOP THURSDAY & FRIDAY 'TIL 9 P.M.

USED CARS

AT LOW, LOW PRICES !

whatever it takes Elliott Motors gives....

NOT JUST A SLOGAN ... BUT A SIMPLE STATEMENT OF FACT ABOUT THE WAY ELLIOTT'S DO BUSINESS — THE REASON WHY MORE AND MORE PEOPLE ARE DEALING HERE EVERY DAY!

1975 Pontiac Parisienne
2-door hardtop, power steering, power brakes, completely rust-proofed, 5,000 miles. Lic. JKM128 .... $5,495.

1974 Plymouth Fury III
Power steering, power brakes, air-conditioning, radio. Lic. HRN456. .... $4,195.

1974 Dodge Dart Swinger
SPECIAL, automatic, power steering, power brakes, 19,000 miles. Lic. HRN432. .... $3,595.

1974 Thunderbird
Loaded with all the Thunderbird extras such as Factory air-conditioning. Lic. HEP895. .... Priced right at $6,495.

1974 Montego M.X. Villager Station Wagon
Power steering, power brakes, radio, air-conditioning, 13,000 miles. Lic. HRM005 .... $4,895.

1974 LeMans
2-door coupe, power steering, power brakes, automatic, radio. Only 8,000 miles. Lic. HRO539. .... $4,395.

1973 Galaxie 500
2-door hardtop, power steering, power brakes, radio, air-conditioning. Lic. EDC329. .... $3,295.

1973 Chevrolet Biscayne
4-door sedan, power steering, power brakes, radio, automatic. Lic. EYC138. .... $2,995.

1973 Monte Carlo
Power steering, power brakes, radio, 33,000 miles. Lic. DYX158. .... $4,195.

1973 Pontiac Catalina Station Wagon
400 engine, power steering, power brakes, air-conditioning. Lic. EDU530. .... $3,995.

1973 Buick Electra
4-door hardtop, loaded with all the Buick Electras including air-conditioning. Lic. EDR454. .... $4,795.

1972 Buick LeSabre
4-door sedan, power steering, power brakes, radio, 47,000 miles. Immaculate Condition. Lic. EDH735. .... $2,895.

1972 Mercury Marquis
4-door sedan, power steering, power brakes, radio. In A-1 shape. Lic. EDJ191. .... Priced right at $2,895.

1972 Gran Torino
2-door hardtop, power steering, power brakes, radio, 53,000 miles. Lic. HRP021. .... $2,895.

1971 Buick Skylark
2-door hardtop, power steering, power brakes, radio. Only 42,000 miles. Lic. EDL714. .... $2,695.

● AS IS SPECIALS ●

1969 Torino G.T.
Bucket seats, console, automatic, radio, 30,000 miles, needs some body work. Lic. EDO783. AS IS SPECIAL .... $895.

1969 Buick LeSabre
4-door sedan, power steering, power brakes, radio. Lic. EYH818. AS IS SPECIAL .... $795.

1969 Pontiac Grand Parisienne
2-door hardtop, power steering, power brakes. Lic. EDD333. AS IS SPECIAL .... $795.

1967 Plymouth Station Wagon
A well cared for automobile. Lic. EDO900. AS IS SPECIAL .... $895.

OVER 120 NEW CARS & GMC TRUCKS IN STOCK READY FOR IMMEDIATE DELIVERY!

NO DOWN PAYMENT OR LOW DOWN PAYMENT
Easy on-the-spot GMAC Financing or bank financing arranged while you wait.

ELLIOTT MOTORS
(70) LIMITED
344 N. Front St. 962-4534
"Whatever It Takes Elliott Motors Gives"

A GOOD USED CAR IS YOUR ....

BEST BUY

1974 MAVERICK 2-door, Beige, 250 6 cyl. automatic, power steering, 13,000 miles. Stock No. PC133. This car is immaculate and a good buy at	3695.
1974 MONTE CARLO Green, air-conditioning, power steering, power brakes, A.M.-radio, white walls, wheel covers, only 16,334 miles. Stock No. PC117.	5495.
1974 CHEVROLET NOVA 4-door, Maroon color, 17,200 miles, 8 cyl. automatic, power steering, power brakes. Stock No. PC117.	4195.
1974 PINTO SQUIRE STATION WAGON 4 cyl., immaculate — just like new, white walls, wheel covers, Squire Option Package. Stock No. P687A.	3495.
1973 MERCURY MARQUIS STATION WAGON Power steering, power brakes, automatic, radio, 51,300 miles, white walls, roof rack, wheel covers. Stock No. PC118.	4495.
1973 CHEVROLET IMPALA 4-door, hardtop, Silver with Black vinyl roof, 43,948 miles, automatic, P.S. P.B., radio, power windows, white walls, wheel covers. Stock No. PO129.	3695.
1973 MONTEGO M.X. 2-door, hardtop automatic, power steering, power brakes, radio, white walls, wheel covers, Beige in color. Stock No. PC131.	3695.
1973 MUSTANG GRANDE This car is immaculate, 2-door, V-8, P.S., P.B., radio, white walls, wheel covers, 30,000 miles. You must see it to believe it. Stock No. PO697A.	3995.
1972 TOYOTA COROLLA 34,282 miles, 4 cyl., radio, white walls, wheel covers. Stock No. D603A.	2195.
1971 FORD GALAXIE 500 2-door hardtop, 61,792 miles, 390 motor, auto., power steering, power brakes, radio. Stock No. O660A.	2495.
1970 BUICK 2-door hardtop, Gold, 69,800 miles, 8 cyl., auto., P.S., P.B., radio, air. Stock No. V666A.	1995.

"CHECK OUR SPECIAL OR SALESMAN DEMO CARS"

FRY FORD SALES

The Home of the 5 Year, 50,000 Mile Warranty.
PHONE 962-9141
321 NORTH FRONT ST. — BELLEVILLE
Your Total Transportation Headquarters.

LATE MODEL CARS

Ready-to-Go

AT PRICES YOU CAN AFFORD

1974 FORD GALAXIE 500
4-door sedan, 8 cyl., auto. transmission, power steering, power brakes, radio, only 18,000 miles. Lic. HFU486 .... $3,795.

1974 MUSTANG 2+2
4 cyl., 4-speed transmission, radio. Lic. HRK502 .... $2,595.

1973 TORINO STATION WAGON
8 cylinder, automatic transmission, power steering, power brakes, radio. Lic. ECS302 .... $3,895.

1973 FORD GALAXIE 500
2-door hardtop, 8 cyl. automatic, power steering, power brakes, radio. Lic. ECH738. .... $3,295.

1972 FORD LTD SQUIRE WAGON
8 cyl. automatic, P.S., P.B., radio. Lic. ECJ956. .... $3,395.

1971 PLYMOUTH FURY III
8 cyl. automatic transmission, power steering, power brakes, radio. Lic. EDN675. .... $2,395.

1971 OLDSMOBILE DELTA 88
2-door hardtop, 8 cyl., automatic transmission, power steering, power brakes, radio. Lic. ECO536. .... $2,295.

1970 MAVERICK
2-door, 6 cylinder standard transmission, radio. Lic. ECO165. .... $1,495.

POLICE CARS

2—1974 FORD CUSTOM 500s
4-door sedan, 8 cyl. automatic transmission, P.S., P.B. Only 52,000 miles each.

HRK752	HRK751 (New Motor)
$2,495.	$2,695.

LANGE & FETTER

MOTORS LIMITED
52 Dundas St. E. 392-6561

YOU AUTO BUY NOW!

USED CAR CLEAR OUT SALE PRICES SLASHED!

1973 TOYOTA CELICA
Low mileage, excellent condition. Lic. AVU040.

1973 TOYOTA COUPE 1600
Auto., radio, radial tires, low low mileage. ST. 1434IA.
Was $2,495. .... NOW $2,295.

1973 TOYOTA COUPE 1600
Standard transmission. ST. P117.
Was $2,395. .... NOW $2,195.

1973 TOYOTA 1200
2-door, an economical gem. Lic. AXS378.
Was $2,095. .... NOW $1,895.

1973 TOYOTA CORONA
4-door sedan, radio, radial tires. Lic. EDO693.
Was $2,795 .... NOW $2,495.

1973 VOLKSWAGEN
Excellent condition. Lic. EDU243.
Was $2,295. .... NOW $2,095.

1973 CUTLASS S-442
A real hot one with low mileage. Lic. 1422A. .... $2,849.

1972 TOYOTA 1600
2-door. Lic. ECJ257. Was $1,995. .... NOW $1,895.

1972 DATSUN
2-door. Lic. EDC042. Was $1,795. .... NOW $1,695.

1971 M.G.B.
Low mileage, new top and paint job. Lic. ERV299. ...... $1,995.

1969 TOYOTA
2-door 1200, a real economy vehicle. ST. P118. .... $795.

TAKE THE RISK OUT OF BUYING A USED CAR
ALL UNITS CARRY OUR 12 MONTH OR 12,000 MILE WARRANTY

BELLEVILLE TOYOTA

239 NORTH FRONT ST.
968-6479

AMERICAN MOTORS BUYER'S PROTECTION PLAN for 1975

Extended Plan for 12 Months
No One Else Guarantees You As Much Care And Courtesy At No Extra Cost To You. Try Us At

HANTHORN MOTORS LTD.

Your American Motors Dealer
Hwy. 33, Carrying Place — Phone 393-3581
Open Monday to Friday 8 a.m. to 8 p.m.
Saturday — 8 a.m. to 12 Noon

Wilton Car Centre Ltd.

128 FRONT ST., BELLEVILLE, ONTARIO
962-2222 — 962-1888

DON'T MISS THEIR MAY CLEARANCE BARGAINS

LOTS OF SMILE-AGE LEFT
IN THESE LIKE NEW USED CARS!

1974 MERCURY BOBCAT — Lic. JHZ264. 4-speed, 3-door run-about, low mileage. Full price only $2,395.

1973 PLYMOUTH SEBRING — Lic. AHD944. Vinyl 2-door hardtop, V-8 auto., P/S, radio; truly sharp. Reduced to sell at $2,995.

1972 VEGA — Lic. JPJ128. Vinyl hardtop, 4-speed, radio, low mileage. Full price only $1,495.

1971 DEMON — 2-door, vinyl hardtop. Lic. FFF817, equipped with an economical slant-6 engine, 3-speed standard, radio. Don't miss at only $1,895.

1971 MUSTANG FASTBACK — Lic. FPL879. Red with vinyl cap, V-8, auto., P/S, sharp appearance. Full price only $2,175.

1970 TORINO G.T. — Lic. AWP728. Vinyl top, Green-Black stripe, buckets, console, a scarce model. Don't miss at only $1,995.

1969 CHEVROLET CONVERTIBLE — Lic. EDH868. Gold, Black nylon roof, completely refinished, V-8 auto., P/S, P/B, radio, P/windows. Yet full price only $1,895.

1969 DODGE CHARGER R.T. — Vinyl 2-door hardtop. Lic. DDK462. V-8 (maybe a 440 magnum), console, auto., buckets, P/S, P/B. This is a scarce model, the engine is worth ½ our asking price of $2,195.

PAYMENTS ARRANGED WITH NO $$$ DOWN
1ST PAYMENT IN JULY
Open Daily 9 a.m. - 9 p.m. — Saturday Till 5.30 p.m.

VADER'S

Valid Value used cars

"FEATURES!"

'74 Valiant Duster
2-door Slant-6 auto., P.S., radio, finished in Marble Green Metallic. Lic. HRO676.

'74 Plymouth Valiant Scamp
2-door hardtop, Slant-6 auto., radio, clean. Lic. EYC666.

'74 Datsun 610
4-door, 4-speed, radio, body side mouldings. Lic. HRM946.

'73 Datsun 610
4-door, 1800 c.c., 4 cyl., vinyl roof, finished in Sandalwood. Lic. ECR838.

'73 Toyota Corona Station Wagon
2000 c.c., 4 cyl., 4-speed, Zeibert rustproofing, radio, 1 owner. Metallic Gold. Lic. EDT147.

'72 Compact Mercury Comet
2-door, 6 cyl. auto., custom radio, Buttercup Yellow with Brown vinyl top. Lic. ECF670.

'72 Datsun 510
4-door station wagon, 1800 c.c., auto., radio. Just like new, 26,000 miles, Green. Lic. EDE942.

'72 Datsun 510
4-door, 4-speed, radio, mag wheels, finished in Harvest Gold. Lic. ELB096.

'72 Datsun Fastback
Auto., rear window defogger, finished in Harvest Gold. Lic. AAV420.

'72 Gremlin
2-door, economical 6 cyl., stick shift. Silver Cloud Blue Metallic. Lic. ECD287.

'71 Datsun 510
2-door, 4-speed. Finished in Cardinal Red. Lic. DOE177.

'71 Toyota Crown
6 cyl., auto., 4-door, radio, 47,000 miles. Lic. ECK395.

VADER'S

DATSUN SALES AND SERVICE
— Also — Cardinal Campers/Travel Trailers
21 COLLEGE STREET WEST
968-5302

---

motorland chrysler BELLEVILLE

1975 DART SEDAN
6 automatic, power steering, radio, white walls, wheel covers, 3,700 miles. Lic. JFV855.

1975 DUSTER
2-door Sport Coupe, 7,800 miles, Green. Lic. JFV851.

1975 PLYMOUTH FURY CUSTOM
2-door hardtop, 8 automatic, power steering, radio, vinyl roof. Light Blue. Lic. JFV854.

1974 DODGE COLT
2-door Coupe, 4 cylinder, 4-speed transmission, Gold. Lic. HRO698.

1973 DODGE 1-TON MAXI VAN SCHOOL BUS
Approximately 43,000 miles, 8 automatic, power steering, power brakes, 20 passenger. Lic. D54008.

1973 TOYOTA
4 on-the-floor, 4-door sedan, Red. Lic. EDO987.

1973 FORD CAPRI
V-6 engine, Yellow. Lic. BHE021.

1973 VENTURA
2-door hardtop, 16,000 miles, 6 auto. Lic. EDT969.

1973 DODGE POLARA
4-door sedan, 8 automatic, power steering, power brakes, Brown in color. Lic. EXZ312.

1972 CHRYSLER NEWPORT CUSTOM
2-door hardtop, air-conditioning, 38,000 miles, Green. Lic. EYD882.

1972 DODGE MONACO
2-door hardtop, 8 auto., P.S., P.B., radio, vinyl roof, 37,000 miles. Lic. ECO819.

1972 CHRYSLER NEW YORKER
2-door hardtop, 8 auto., P.S., P.B., radio, automatic air, power seats, power windows, vinyl roof. Turquoise. Lic. EDH868.

1971 MERCURY COUGAR
2-door hardtop, 8 auto., P.S., P.B., music, Orange, 46,000 miles. Bucket seats, console. Lic. ELY086.

1971 MUSTANG CONVERTIBLE
8 auto., music, P.S., radio. Lic. JMX096.

1970 DODGE W-100
4 wheel drive power wagon with camper top, 26,000 miles. Lic. D5488.

290 N. Front St.
Belleville, Ontario
962-3484

Your Horoscope

By BERNICE BEDE OSOL

For Friday, May 30

ARIES (Mar 21 - Apr 19) The way you'll cope with a major issue today will be fortunate for you. Follow your hunches. You'll succeed despite others' doubts.

TAURUS (April 20-May 20) You'll do well competitively now if you reserve something for that extra push. You may not have to use it, but it'll be there if needed.

GEMINI (May 21-June 20) Your sphere of influence today is much greater than you know. You're coming through loud and clear to people you're not even aware of.

CANCER (June 21-July 22) Have definite goals in mind today in commercial dealings. You have a strong hand if you know exactly what you want.

LEO (July 23-Aug. 22) You'll be entering into an arrangement based on a very idealistic premise. The end result looks very promising for all.

VIRGO (Aug. 23-Sept. 22) The rate of your return will be based on the quality of your work. Continuing to do your best pays off in prestige and dollars.

LIBRA (Sept. 23-Oct. 23) If your instincts tell you to take a chance on a proposition, do it. Pass up the deal if you don't hear that small inner voice.

SCORPIO (Oct. 24-Nov. 22) You're extra - protective of people under your charge. Those you've cared about won't forget your kindness.

SAGITTARIUS (Nov. 23-Dec. 21) Information will filter down to you today through a very mysterious channel. Heed it, though you may be dubious. It could prove very valuable.

CAPRICORN (Dec. 22-Jan. 19) There will be two avenues of gain opened to you today. One will come from a least-expected, most-surprising source.

AQUARIUS (Jan. 20-Feb. 19) You will be the recipient of some good news today. Share it with a friend who will also find it helpful.

PISCES (Feb. 20-March 20) One who could will grant you a needed favor if you're not too timid to ask. He'd volunteer, but he's not aware of your situation.

KEEPS FROM PITTING

A light coat of paste wax helps to keep tubular aluminum furniture from becoming pitted if it is kept outdoors.

SIDE GLANCES by Gill Fox

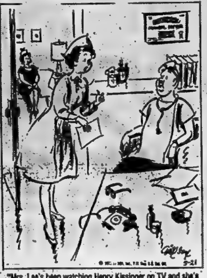

"Mrs. Lee's been watching Henry Kissinger on TV and she's sure she's coming down with jet lag!"

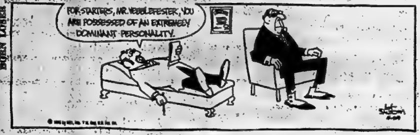
BORN LOSER
FOR STARTERS, MR. VEBBLEFESTER, YOU ARE POSSESSED OF AN EXTREMELY DOMINANT PERSONALITY.

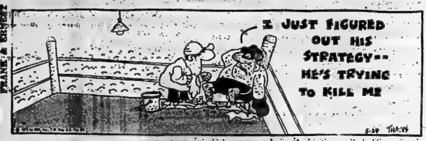
FRANK & ERNEST
I JUST FIGURED OUT HIS STRATEGY-- HE'S TRYING TO KILL ME

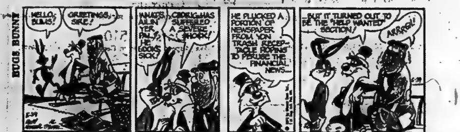
BUGS BUNNY
HELLO, ELMAS!
GREETINGS, SIRE!
WHAT'S AILIN' YER PAL, DOC? HE LOOKS SICK?
CEDRIC HAS SUFFERED A SEVERE SHOCK!
HE PLUCKED A PORTION OF NEWSPAPER FROM YON TRASH RECEPTACLE HOPING TO PERUSE THE FINANCIAL NEWS...
BUT IT TURNED OUT TO BE THE "HELP WANTED" SECTION!
ARRGH!

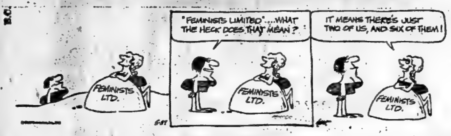
B.C.
"FEMINISTS LIMITED"....WHAT THE HECK DOES THAT MEAN?
IT MEANS THERE'S JUST TWO OF US, AND SIX OF THEM!
FEMINISTS LTD.
FEMINISTS LTD.
FEMINISTS LTD.

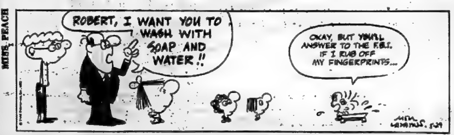
MISS PEACH
ROBERT, I WANT YOU TO WASH WITH SOAP AND WATER!!
OKAY, BUT YOU'LL ANSWER TO THE F.B.I. IF I RUB OFF MY FINGERPRINTS...

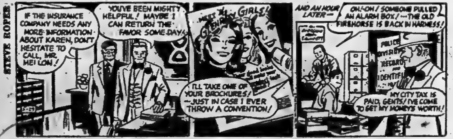
STEVE ROPER
IF THE INSURANCE COMPANY NEEDS ANY MORE INFORMATION ABOUT KAREN, DON'T HESITATE TO CALL, MR. MEI LON!
YOU'VE BEEN MIGHTY HELPFUL! MAYBE I CAN RETURN THE FAVOR SOME DAY!
I'LL TAKE ONE OF YOUR BROCHURES! —JUST IN CASE I EVER THROW A CONVENTION!
AND AN HOUR LATER—
OH-OH! SOMEONE PULLED AN ALARM BOX! —THE OLD FIREHORSE IS BACK IN HARNESS!
MY CITY TAX IS PAID, GENTS! I'VE COME TO GET MY MONEY'S WORTH!

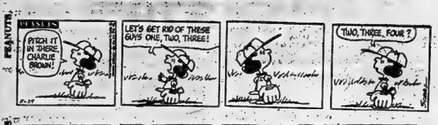
PEANUTS
PITCH IT IN THERE, CHARLIE BROWN!
LET'S GET RID OF THESE GUYS ONE, TWO, THREE!
TWO, THREE, FOUR?

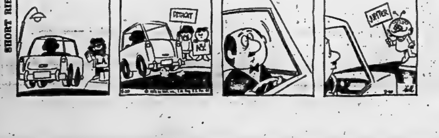

Thursday's TV Listings

6:00 — News (3) (4) (6) (8) (10) (12); Bewitched (11); Definition (9)
6:30 — News (9) (11) Bewitched (10); NBC News (8) Movie: Calling Bulldog Drummond (3)
7:00 — CBS News (4); Partridge Family (10) Karen (9); Bowling for Dollars (13); Hogan's Heroes (8); New Faces (6); Billy Graham's Crusade (11)
7:30 — Strikes, Spares and Misses (4); Funny Farm (6) (9); Let's Make a Deal (7) Andy Griffith (8); Fire House (12); Bewitched (10); Hollywood Squares (13)
8:00 — Sunshine (8); Barney Miller (13); The Waltons (4) (7) (10) Carol Burnett (11) (12); Movie: 7 Women (3); Streets of San Francisco (6) (9)
8:30 — Bob Crane (8) Karen (13)
9:00 — Police Surgeon (6) (9); Streets of San Francisco (13); Movie: Murder In The Computer (11); Movie Terror On The 40th Floor (8) Movie: The Great White Hope (4) (10)
9:30 — Maclear (6) (9)
10:00 — News (3); Kung Fu (6); Harry O (13); Petrocelli (8)
11:00 — Sports Probe (3); News (4) (6) (7) (8) (9) (10) (11) (12) (13).
11:30 — Simply Charlotte (6); Johnny Carson (8); Merv Griffin (4); Untouchables (10); Wide World Special (12); Movie: Escape From East Berlin (3)
11:30 — Movie: Gentle Giant (12)
12:00 — Movie : Rosemary (6); Movie: The Story Of Ruth (9); Movie: Ghost In The Invisible Bikini (11)

Educational TV Listings

CABLE CHANNEL 2

— WXXI — CHANNEL 21 —

ROCHESTER

8:00 — Lilias, Yoga and You; Maggie
9:00 — Sesame Street
10:00 — The Electric Company; Scene One, Take One
11:00 — Speaking Freely
12:00 — Misterogers; Hodgepodge Lodge
1:00 — The Electric Company; Great Performances "Three by Balanchine." Lilias Yoga and You
3:00 — El Espagnol Con Gusto; Villa Alegre; A Bit With Knit
7:00 — Newsroom; Martin Agronsky: Evening
8:00 — Aviation Weather; The Older American
9:00 — Family At War
10:00 — Inside Albany
11:00 — Captioned ABC Evening News

Win at Bridge

Lancelot drips with kindness

NORTH 29
♠ 6 2
♥ K 10 7 2
♦ K 10 6 3 2
♣ Q 4

WEST
♠ A Q J 9 8
♥ 6 4 3
♦ J 5
♣ J 10 8

EAST
♠ 10 7 5 4
♥ 5
♦ Q 8 7
♣ K 9 7 3 2

SOUTH (D)
♠ K 3
♥ A Q J 9 8
♦ A 9 4
♣ A 6 5

Both vulnerable

West	North	East	South
			1♥
1♠	2♥	2♠	4♥
Pass	Pass	Pass	

Opening lead — J ♠

By OSWALD and JAMES JACOBY

Lancelot, the peerless knight and bridge player, looked over at wily Mordred sitting West and remarked, "I am going to treat you like a friend for this hand."

Then Lancelot played the four of clubs from dummy. Gawaine, sitting East, had to play a low club and Mordred's jack was allowed to hold the trick. He led a second club. Lancelot won with his ace and drew trumps with three leads, being careful to win the third one in dummy. Then he played the deuce of diamonds. Gawaine followed with the seven.

Lancelot turned to Mordred and said, "Here's another friendly trick for you." Then he played his nine spot and Mordred made another trick with a jack.

"Gadzooks," said Mordred. "Methinks I like you better when you act as an enemy. 'Tis best I take my ace of spades ere it is lulled to sleep by thy soft words."

So Mordred played his ace of spades and held Lancelot to a contract that would have been beaten if Gawaine had ever been able to gain the lead.

CARD SENSE

The bidding has been: 29

West	North	East	South
			1♣
Pass	1♦	Pass	1♠
Pass	3♣	Pass	?

You, South, hold:
♠ K Q 9 8 5 ♥ A ♦ A 4 ♣ A 9 8 7 6

What do you do now?

A — Bid three spades. This shows five spades and by inference at least five clubs.

TODAY'S QUESTION

Your partner continues to four clubs. What do you do now?

Answer Tomorrow

Send $1 for JACOBY MODERN book to: "Win at Bridge," (c/o this newspaper), P.O. Box 489, Radio City Station, New York, N.Y. 10019.

(NEWSPAPER ENTERPRISE ASSN.)

RADIO

CJBQ — BELLEVILLE

AM - 800

THURSDAY

8.30—The Tom Hockings Show.
9.15—Tom, Ted and Company. Today's guest is: Charlie Farquharson re: Hampshire Society.
9.30—Pet Clinic and Stork Club.
9.35—Bulletin Board.
10.00—The Milt Johnston Open Line Show: Call locally or collect 968-3543.
12.15—The Noon Hour Report.
12.30—The Farm Show with Phil Flagler.
1.00—The Hal Tompkins Show
1.07—Bulletin Board.
2.15—Bulletin Board.
3.00—The Jack Miller Show.
5.30—The Evening Report.
7.00—The Joey Edwards Show.
10.00—As It Happens - Live, phone-out show with Barbara Frum and Alan Maitland.
11.00—The Eleven O'Clock Report.
11.30—The Country Music Show.

FRIDAY

8.30—The Tom Hockings Show.
9.15—Tom, Ted and Company. Today's guest is Bob Hall re: Bicycle Safety.
9.30—Pet Clinic and Stork Club.
9.35—Bulletin Board.
10.00—The Milt Johnston Open Line Show: Call locally or collect 968-3543.
12.15—The Noon Hour Report.
12.30—The Farm Show with Phil Flagler.
1.00—The Hal Tompkins Show.
1.07—Bulletin Board.
2.15—Bulletin Board.
3.00—The Jack Miller Show.
3.22—Bulletin Board.
4.45—Bulletin Board.
5.30—The Evening Report
7.00—The Joey Edwards Show.
10.00—As It Happens: live, phone-out show with Barbara Frum and Alan Maitland.
11.00—The Eleven O'Clock Report.
11.30—The Country Music Show.

FM - 97.1 m/c

THURSDAY

6.00—The Martin Maloney Show.
9.13—This Country in the Morning: Interesting, topical discussions with some listener comments.
12.00—Luncheon Serenade from Loyalist College: relaxing blend of favorites, old and new, presented by the radio students in the School of Communications.
2.00—School Broadcast: educational topics discussed.
2.30—Off the Record: Bob Kerr plays records from his light classical music collection.
3.30—The Max Ferguson Show: satirical sketches and offbeat music.
4.00—The Art Watkins Show.
6.00—News, Weather and Stock Market Report.
6.30—The Art Watkins Show . . . cont'd.
8.00—Music As You Like It.
10.03—Le Temp Qui Chante.
11.00—The Eleven O'Clock Report.
11.30—Easy Listening Music.

FRIDAY

6.00—The Martin Maloney Show.
9.13—This Country in the Morning: topical discussions with some listener comments.
12.00—Luncheon Serenade from Loyalist College: relaxing blend of favorite, old and new, by the radio students in the School of Communications.
2.00—School Broadcast: education topics discussed.
2.30—Off the Record: Bob Kerr plays records from his light classical music collection.
3.30—The Max Ferguson Show: satirical sketches and offbeat music.
4.00—The Art Watkins Show.
6.00—News, Weather and Stock Market Report.
6.30—The Art Watkins Show . . . cont'd.
730—Expo Baseball: San Francisco at Montreal.
1100—The Eleven O'Clock Report
11.30—Le Temp Qui Chante.

Talk's Expensive

LONDON (CP) — A government reply to a House of Commons question gave the estimated average cost of an oral answer to a parliamentary question as $62.60. The average cost for a written answer was only $38.66.

Trout In Thames

LONDON (CP) — The first rainbow trout ever recorded in the tidal reaches of the River Thames has been caught. It was a female 20½ inches long weighing 3½ pounds and was found stranded in a tidal pool at Brentford, near London, by a river worker.

Honest Your Honor

LONDON (CP) — Detectives swooping on houses in search of valuables from a fraud case were surprised when salesman David Mewitt 32, — quickly handed over his ill-gotten loot—18 packages of spaghetti. The judge believed his story that the packages fell off a truck, but nevertheless fined him $25 for theft.

To Your Good Health

Colon Irrigation Not Advisable

By G. C. THOSTESON, MD

Dear Dr. Thosteson: Although I have had diverticulosis for a long time, I have had no difficulty with this problem.

A friend of mine has advised me that colon irrigations are helpful in keeping diverticulosis under control. I would very much like your opinion.—E.A.Z.

I would veto colon irrigations on two counts, at least.

Such a procedure will cleanse the lower bowel but it may also disrupt the natural chemistry of the colon. It is also questionable whether such irrigations would reach any but the lower portions of the colon, and, as you know, diverticulosis (outpouchings from the intestinal wall) can occur anywhere in that structure.

You seem to have your diverticulosis under control, so why fool around with methods that can be damaging, and at best only half-effective?

You would be better off making sure you get an adequate amount of bulk in your diet to promote natural bowel movements. Routine colon irrigations should be avoided unless there is a well-established reason for them.

Dear Dr. Thosteson: On all the laxative compounds there is a warning that continued use may result in dependence on them. But none ever explains what a laxative really does, or what the effect prolonged use does have. No one else has been able to explain this to me.—K.N.

The body moves unneeded solids down the intestinal tract in a process that involves a "peristaltic" movement in the walls of the bowels. This alternating contraction and relaxation of the muscle fibers propels the food and, eventually, the waste to the rectum. There, the rectal muscles take over, being called into action for periodic defecation.

A laxative comes under the general heading of a cathartic. It is generally considered a mild cathartic, as compared with a purgative, which is more severe. A mineral oil would be considered to be a mild cathartic. It mixes with food solids in the intestines, softening them and thus promoting easier passage down the digestive tract. A purgative would be a medication that has a direct and usually strong stimulating effect on the muscles of the intestines. Today, the terms laxative and purgative are generally used interchangeably.

Usually a normal diet will take care of the matter, and no assistance is needed.

Prolonged use of any cathartic can disturb both the peristaltic process mentioned above and the natural muscular control at the rectum, making movements irregular and often troublesome. Persons who are habitual cathartic users tend to develop hemorrhoids more than do people who aren't.

But back to your question. The main potential damage in chronic laxative use, besides hemorrhoids, is a disturbance of the body's natural processes. Usually, as I said earlier, constipation will take care of itself, unless there is a functional abnormality. Many people will not wait to give the bowel time to do its work, insisting on a movement a day, which they consider a universal sign of good health.

By removing bowel material completely with harsh laxatives, it may take two or three days for a new stool to accumulate.

Dear Dr. Thosteson: My sister age 73, was told she has cystic fibrosis in both breasts, and was told "not to worry about it." Is this common for a woman her age? Could it become cancerous, and is there any treatment?—A.N.

The term is cystic disease of the breast, not cystic fibrosis, which is an entirely different disorder, of glandular origin.

The condition your sister has is not common in older women. It requires close observation and periodic checks, both physical (by palpitation) and by mammography (X-ray of the breasts). It can become cancerous. Treatment is either by surgical drainage or removal of the individual cysts.

Stray Pets Becoming Problem

OTTAWA (CP) — Stray pets, once just a nuisance, are fast becoming a serious problem for municipal officials. The soaring pet population in Canada and elsewhere has brought a wave of critics clamoring for tighter restrictions on dogs, cats and their owners.

Some Ottawa officials express the view that stray pets may take over the city if something isn't done.

Ottawa-Carleton regional water users recently received a pamphlet along with their water bill laying out the rules for civic-minded pet owners.

The pamphlet asked owners to neuter their pets, convince others to do the same, stop their dogs from defecating on other people's property and call police about stray dogs.

Another city council move was a hefty boost to $25 from $3 in the pound charges for unlicensed animals picked up by dogcatchers.

A recent survey of municipal officials in United States cities showed that 80 per cent of them ranked the stray-pet problem above urban crime in seriousness.

"We haven't come to that point yet," said L. D. Smith, Ottawa's director of sewer services and pollution control, "but the problem is getting serious here."

He said Ottawa police received 2,200 stray-pet complaints in 1974, mostly about dogs, triple those received in 1972. A police spokesman predicted the complaints would rise appreciably this year.

Mr. Smith said the problem can be solved.

"The long-term solution, of course, is neutering and spaying the animals. Educating the public about these solutions and tougher enforcement of the present pet-control laws are the short-term approaches."

Last year the Ottawa Humane Society destroyed almost 13,000 cats and dogs, about half of them classified as strays.

The humane society pays up to half the neutering cost of animals bought from the society by needy owners.

Places/Things

ACROSS
1 Union's 14th state
8 Blackboard material
13 Transferee
14 Playing card
15 Was seated
16 Possess
17 Take as one's own
18 Former Russian ruler
20 Male deer
22 Tiny
23 Exists
25 European stream
27 Roof finial
30 Bottle (coll.)
32 Redact
36 Wrongdoer
38 Live
40 Grate harshly over
41 High regard
42 Short jacket
43 Helper (ab.)
46 Dibble
48 Military assistant
49 Comparative suffix
50 Eccentric wheel
53 Hogs' kine (var.)
55 Vipers
59 City in New York
61 Article
63 Extinct bird
64 Father (comb. form)
65 Instructions
67 Diadem
68 Issues forth

DOWN
1 Enormous
2 Guido's high notes
3 Feminine name
4 Pronoun
5 Donkey (comb. form)
6 Tidings
7 Used a canvas shelter
8 Phase
9 Stripling
10 In a line
11 Shark
12 Feminine suffix
19 Small state (ab.)
21 Idolizes
24 Pace
26 Take a breather
27 Being (Latin)
28 Aryan invader
29 Nested boxes
31 Mountain nymphs
33 Expired
34 Thought
35 Temperature (ab.)
37 British nurse
39 Italian city
44 Colonize
47 City in Michigan
49 Egyptian sun god
50 Ancient Egyptian
51 Turkish regiment
52 Boundary
54 Son of Noah (Bib.)
56 Big city problem
57 Cornbread
58 Back talk (coll.)
60 Timetable abbreviation
62 Compass point
66 Senior (ab.)

Answer to Previous Puzzle

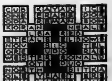

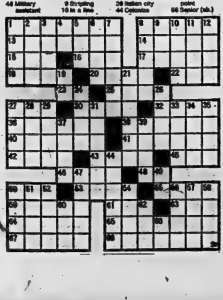

Sears

Get $25

worth of frozen food products* with the purchase of a Coldspot Frostless refrigerator

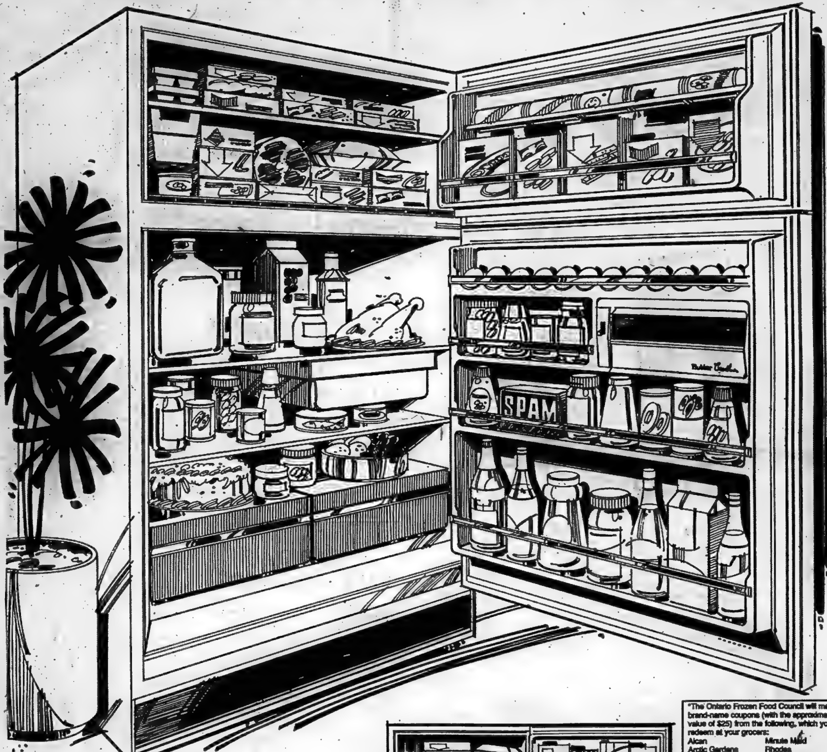

Outstanding bargain! You not only get a great buy on this 15.1-cu. ft. Frostless Coldspot that's stacked with features, but you also get this fabulous food offer from the Ontario Frozen Food Council as well! Refrigerator features a Frostless interior that never needs defrosting. Zero-zone freezer holds 140 lbs. 3-temperature butter conditioner. Juice-can bar in freezer door. Ice bucket. Twin porcelain crispers and meat keeper. 24-egg rack. Cantilever shelves adjust to all your storage needs. Odor-free, mar-resistant porcelain-on-steel interior. Woodgrain handles. White. 467 455 950.
17.1-cu. ft. Frostless, (155-lb. freezer). 467 475 950 479.98
Available in Avocado, Coppertone or Harvest Gold $10 more.
At Sears, we service what we sell, coast to coast. And you get our great guarantee — satisfaction or money refunded.

449.98

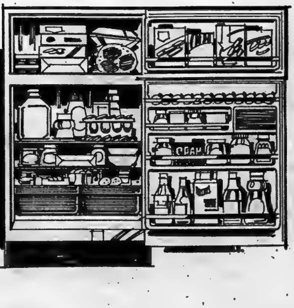

*The Ontario Frozen Food Council will mail you brand-name coupons (with the approximate value of $25) from the following, which you can redeem at your grocers:

Alcan
Arctic Gardens
Birds Eye
Freezer Queen
Gainsborough
Highliner
Holiday Farms
Honey Dew
Howard Johnson
Le D'or
McCains

Minute Maid
Rhodes
Rich's
Rupert
Sara Lee
Shopsy's
Stouffers
Sunny Orange
Swansons
Wong-Wing
York Farms
Green Giant

Frozen food bonus expires July 5, 1975

Frostless for budget-minded

379.98

Family-size, 15.1-cu. ft. Coldspot features a porcelain-on-steel interior. 2 vegetable crispers. Butter compartment. Freezer door shelf. Separate temperature control. Egg rack. Interior light. In White. 467 455 910.
17.1-cu. ft. Frostless 467 475 910 399.98

Simpsons-Sears Ltd.

SHOP THURSDAY AND FRIDAY 'TIL 9 P.M. | SIMPSONS-SEARS LTD., QUINTE MALL, BELLEVILLE | PERSONAL SHOPPING ONLY 966-3211

THE INTELLIGENCER
Founded in 1834
Merged in 1930 with
The Ontario, founded 1870

The Intelligencer

THE WEATHER
SATURDAY
Showers.
Low Tonight — 14
High Tomorrow — 24

Second Class Mail
Registration Number 1714

28 PAGES

BELLEVILLE, ONTARIO, FRIDAY, MAY 30, 1975

[illegible] Per Copy*
Carrier Delivery [illegible] Per Week

Price Indicated Use

Ontario Firms Sold Bad Meat to Quebec

MONTREAL (CP) — A supply network that provided tainted meat for human consumption throughout the province of Quebec had links in Ontario, the Quebec police commission inquiry into organized crime was told Thursday.

Evidence also indicated that two unnamed Ontario retail outlets may have received meat from a Pointe Gatineau, Que., meat supply firm that was acquiring tainted meat from Ontario.

Leo Lacelle, a Quebec meat dealer, told the inquiry he purchased between 200,000 and 300,000 pounds of tainted meat—meat from dead and diseased animals—from meat salvagers in various Ontario centres between 1971 and 1975.

Mr. Lacelle said Art Burrell, owner of King Animal Food near Peterborough, was his chief supplier of tainted meat.

He identified his other Ontario suppliers as John Meegens of Beaverton, 20 miles southeast of Orillia; and meat salvagers Lloyd Lorenz of Durham, 30 miles south of Owen Sound; Hans Ruhl of Van Kleek Hill, 50 miles east of Ottawa; and a Mr. Macabee of St. Albert, 30 miles east of Ottawa.

He said the meat purchased near Peterborough was taken to East Templeton, Que., in unmarked trucks where it was transferred to cardboard boxes.

Some of it was then moved to Hull Food Supply in Pointe Gatineau, Que., where, Mr Lacelle testified, it was loaded on to a truck with the markings of Federal Packing Inc. of Magog, Que., a firm which police raided last month and seized thousands of pounds of tainted meat.

He said that two Ontario retail outlets, which he did not identify, were among customers for Hull Food Supply's meat.

Mr. Lacelle testified he paid Ontario salvagers from 22 to 30 cents a pound for the meat. Previous testimony has indicated meat from dead and diseased animals is usually sold to pet food and fertilizer companies for a fraction of that price.

Asked if he thought the Ontario dealers who sold him the meat knew it was for human consumption, Mr. Lacelle replied: "They should have known by the price."

Evidence filed with the inquiry by police commission lawyers said Ernest Lafortune, owner of Hull Food Supply, had supplied Federal Meat Packing with a total of 233,349 pounds of meat from 1972 to 1974.

The inquiry also heard testimony from Hugh McGovern, a 33-year-old butcher, who said Ontario meat salvagers routinely sold their products to Quebec meat distributors.

He described how, between 1966 and 1971, while working for his father-in-law, Gerald Mallette, he helped unload meat in boxes labelled "not for human consumption" from a Toronto-area salvager, whose name was ordered withheld by the inquiry.

He said the meat was marked with charcoal dust as required by law to show it was destined for the pet food market but the charcoal was cut away and the meat repacked in unmarked boxes.

He said much of the meat went to Hull Food Supply.

National Meat Standards Are to Be Fixed in July

OTTAWA (CP) — The federal government plans to set national bacteria standards for meat sometime in July, Dr. A. B. Morrison of the health protection branch said Thursday.

"We've taken our time because we want to set workable standards," Dr. Morrison said. "It's been a long term developmental program, not a Mickey Mouse grandstand operation."

He was replying to charges made last week by Dr. Ken Pennifold, Edmonton environmental health officer, that the federal government had made no change in the condition of meat in Canada, even after last year's tainted hamburger scandal.

Dr. Pennifold said a conference last November of federal, provincial and municipal health experts to discuss microbiological standards for meat was a "waste of time" because no standards had been set. He also said meat sanitation workshops for meat merchants and the results of the western half of the national hamburger survey promised last year by Health Minister Marc Lalonde never materialized.

Dr. Morrison said his department has published several pamphlets on meat sanitation and distributed them in the industry through the Food Trade Association.

He added that meetings are planned "in the near future" with industry representatives to discuss meat sanitation courses.

Dr. Morrison said the western part of the national hamburger survey had been released, but it did not get as much publicity as the eastern half because there were no health violations.

Mr. Lalonde said that the bacteria in the meat was harmless to humans if the meat was well cooked. He admitted, however, that the bacteria could be present in bologna or other prepared meats and would not be destroyed because the meat would not be cooked.

Just Hope

OTTAWA (CP) — Grocery shoppers can avoid buying tainted meat by patronizing reputable supermarkets but diners "can just hope" that meat served in restaurants has been inspected and approved, Beryl Plumptre, chairman of the Food Prices Review Board, said today.

Wintario Winning Ticket No. 77997

PLANTAGENET, Ont. (CP) — The two $100,000 first prizes in the second Wintario lottery draw Thursday were 77997 in series four and six.

The holders of the tickets each win $100,000.

There are 40 $10,000-prizes for holders of ticket 77997 in any series other than four and six.

There are 338 $1,000-prizes for persons with tickets ending with the numbers 7997 in any series and 3,402 $100-prizes for persons with tickets with the last three digits of 997 in any series.

The draw was held in this small community, about 40 miles east of Ottawa, as part of the Festival Populaire des Arts at Plantagenet regional high school.

The draw, unlike the first one at the Ontario Science Centre in Toronto, was not televised.

He Will Take Week Off Work

CACHE BAY, Ont. (CP) — Conrad Labelle said today he is going to take a week off work following his $100,000 win Thursday in the second Wintario lottery draw.

Mr. Labelle, an employee of Falconbridge Nickel Mines Ltd. in Sudbury said he has no immediate plans on how to spend the money.

Fans Get Charlie

Over 140 people attended a special banquet for the Canadian Hemophilia Society Thursday night. Special guest speaker for the evening was Charlie Farquharson, who was approached many times for autographs. Autograph hunter Pat Krock corners Charlie before the dinner to get a memento of the event.

News Briefs

Brezhnev May Retire

BRUSSELS (AP) — NATO leaders meeting here are getting reports from Moscow that suggest Communist Party leader Leonid Brezhnev will retire next year. That is believed to be why the Soviet government is pushing for a 34-nation summit conference on European security in September. It will officially recognize the Soviet sphere of influence in Eastern Europe, and Brezhnev may want it as the crowning achievement of his career.

Cosmonauts Tend Garden

MOSCOW (AP) — Two cosmonauts are tending a space garden in their orbiting research station, Tass reported today, indicating they may plan to stay in orbit for a while. In their sixth working day in space, Commander Pyotr Klimuk and engineer Vitaly Sevastyanov switched on their "oasis" system in order to grow onions and peas, the official news agency said.

Woman to Head YMCA

TORONTO (CP) — Raynell Andreychuck, 30, a lawyer from Moose Jaw, Sask., is expected to become the first woman to be national president of the Young Men's Christian Association (YMCA), says Gordon Creasy, outgoing YMCA president.

Study Nuclear Icebreaker

OTTAWA (CP) — The Canadian Coast Guard and Atomic Energy of Canada Ltd. are looking at the possibility of using nuclear power in an 80,000 horsepower icebreaker that would at least double the ice breaking season in the Arctic, a transport department spokesman said Thursday.

Inside Your Intelligencer

UCS forecasts 10 to 15 per-cent increase in agencies' needs next year. Story on first page, second section.

- Dry spring may mean boating hazards on Trent system. Page 3.
- Museum honors volunteers, Page 8.
- Quinte wins Bay of Quinte lacrosse title. Page 11.

The Weather

Synopsis: Continuing hot and humid weather and occasional showers are forecast for most of Ontario today and Saturday.

TEMPERATURES

	Max.	Min.
Today	29	17
One Year Ago	17	18

Rainfall: .54 of an inch.

Lost Time Of Strikes Is Higher

OTTAWA (CP) — Working time lost due to strikes and lockouts in the first three months of 1975 totalled 1,311,700 man days, surpassing the total of 1,154,000 in the same period in 1974, labor department statistics released Thursday show.

Last year, a record total of 9,256,000 man-days was lost due to work stoppages throughout the year.

Ben Wicks

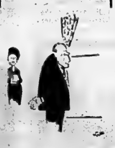

"Dear Israeli leader, er, no. Dear Mr. Rabin, er, no. Dear Yitzhak, request for arms denied. Signed..."

Atlantic Postmen Are 'Sick'

HALIFAX (CP) — Inside postal workers booked off sick today in widespread areas of the Atlantic provinces and regional officers of the Canadian Union of Postal Workers (CUPW) continued to forecast similar action across the country during the day.

Nova Scotia postal officials announced the workers would not be paid for the time they have called in sick and, in Moncton, an overnight tire-slashing incident reported at a post office parking lot brought extra security officers on duty today.

Union officials and postal authorities in the region continued attempts to assess the impact of a Thursday night call for all 1,500 CUPW members in the four eastern provinces to book off.

A postal union spokesman at national union headquarters in Ottawa said the bookoffs would take place in the Atlantic region and Quebec, with the exception of Montreal.

Bell Asks Rate Boost

OTTAWA (CP) — Bell Canada announced plans today for higher rates which would bring in a yearly revenue increase of $102 million in two steps.

The higher rates would apply to long-distance calls and optional and auxiliary services such as extension telephones.

But the company which serves Ontario, Quebec, parts of Newfoundland and the Northwest Territories said there would be no increase for residence and business main-telephone service or service charges for connecting residence and business main telephones.

The company asked the Canadian transport commission to approve an emergency interim increase which would take effect Aug. 1 and a further boost effective Oct. 1.

Teachers May Get Right to Strike

TORONTO (CP) — Ontario's 104,000 teachers will be given the right to strike under legislation to be introduced next Tuesday, Education Minister Thomas Wells said today.

In a statement outlining the proposed legislation, Mr. Wells said school boards would also be given the right to lock out teachers.

"The legislation represents a significant step in a return to more harmonious relationships between teachers and school board in this province," Mr. Wells told members of the legislature.

Opposition members readily applauded Mr. Wells on the contents of the new teacher-board negotiation rules.

"An astonishing and intelligent reversal of government policy," said NDP Leader Stephen Lewis.

"I congratulate Tom Wells for bringing his more inflexible cabinet colleagues around."

Liberal House Leader James Breithaupt said his party is "delighted" with the government's proposed legislation.

"It will avoid confrontations which were likely in some areas of the province this fall—and that's of benefit to everyone in Ontario."

Mr. Wells agreed to Mr. Breithaupt's suggestion that draft bill be sent to a standing committee for discussion and amendment

Toronto Postmen Dislike Support Given Montrealers

TORONTO (CP) — A petition protesting the handling of negotiations by the national executive of the Canadian Union of Postal Workers (CUPW) is being circulated among the 3,000 members of the union's Toronto local.

Drafted by Fred Ashton, a former secretary-treasurer of the local, the petition demands that executive and national negotiating committee withdraw from their position that disciplinary action by the post office against employees in Montreal must be subject to negotiations.

The petition also demands that the union negotiate a collective agreement on the same terms that were accepted by the Letter Carriers' Union of Canada.

Bridge Street Parking Banned During Building

By HARRY MULHALL
Staff Reporter

Parking of cars on the south side of East Bridge St. — flanking the Century Place construction project — is to be officially prohibited during work on the site.

Police Chief Douglas Crosbie told city council's traffic committee Thursday the area — between Front and Pinnacle Streets — had to be posted with no-parking signs

Ald. George Zegouras complained of cars parking in the area "all day long".

The construction site has been boarded up to the edge of the roadway.

Brampton Shooting: It Can Happen Here

President of Hastings Teachers Forecasts New Atmosphere Now in Canadian Schools

By RON CARSON
Staff Reporter

County educators are now saying it's happened in Ontario and it could happen in Belleville — violence in the high schools.

Director of education Eric Runacres, in response to the two shooting deaths in Brampton Wednesday, said "the school often becomes the focal point of a student's emotional instability and the teacher becomes of a symbol of society's pressures on him."

Mr Runacres, who believes this type of violence is a problem of society not just the school, said it is difficult to predict how emotional problems will manifest themselves.

He said the only safeguard against such violence in the school's is for the teachers to be acutely sensitive to the behavior of students. He said the main reason for advocating professional development for teachers is a need for a greater understanding of human behavior.

Judie Carty, Hastings division president of the Ontario Secondary School Teachers' Federation (OSSTF), reacted with shock to the slaying of a Brampton teacher and student. She said teachers across Ontario and Canada will be deeply affected by the tragedy.

"There will be a new atmosphere in Canadian schools now," explained Mrs. Carty," It's no longer on American television it's now been brought home." She said it may affect student teacher relationships.

Mr. Runacres said the major problem is that society no longer gives schools a clear cut indication of what moral and ethical values it wants students to learn or strive for.

Mr. Runacres said parental concern and care could possibly defuse a situation which could end in violence. "If parents watched the behaviors of their children for signs of abnormality it would help in diagnosing and treating emotional disorders," he suggested.

Mrs. Carty said several teachers in Belleville were not surprised at the outburst of violence. She said some even wondered why it has taken so long for this type of violence to erupt in Ontario high schools.

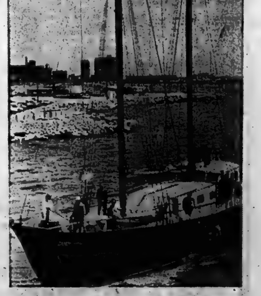

Long Voyage Ahead

The 90-foot ocean schooner, Candy Apple, sailed into Ontario Place in Toronto, so that final rigging, fitting and preparations could be made in front of spectators. The schooner, hand-built by Metro residents, will set sail for a two-year world voyage under the hands of Captain Nevin H. Coleman, 55, and his crew of 10 adults, three children and a dog. (CP Photo)

Funeral Directory

JOHN R. BUSH
Funeral Home
968-5588
Belleville Chapel
Trenton Chapel

GRANT
Funeral Home
68 FRONT STREET N.
Belleville
ALLAN VANCLIEF, Director
968-8119

JONES-ROWE
FUNERAL HOME
Donald A. Jones
Frankford 398-6400

MACKENZIE
Funeral Home
Madoc, Ontario, 473-2833
James Daniels — Director
Serving The Madoc and
Central Hastings Area

O'Brien-Steele
Funeral Home
30 Moira St. West
Belleville
968-6968
(Serving All Faiths)

Pinkston and Luscombe
FUNERAL DIRECTORS
40 VICTORIA AVENUE
(At Church Street)
968-5735

RUSHNELL
Funeral Home
392-2111
Locally Owned and
Operated

THOMPSON'S
Funeral Chapel
Since 1883
Family Owned and Operated
38 Everett — 962-8651

DEATHS

BEDELL, Franklin (Frank) Hawley — Of 333 West Moira St., Belleville, passed away at his home on Friday, May 30, 1975, in his 85th year. Son of the late Mr. and Mrs. Gilbert Bedell. Beloved husband of Vera Brickman. Dear father of Glen, Toronto, Bruce, Sault Ste. Marie, Mrs. Charles Wood (Evelyn), Belleville. Predeceased by one son Lyle and one brother Blake. Also surviving are 5 great grandchildren.

Mr. Bedell is resting at the John R. Bush Funeral Home, 80 Highville. Visitation from 2 p.m. Saturday. Service will be held in the Chapel on Monday, June 2 at 2 p.m. Reverend Clare Kellogg officiating.

Interment Belleville Cemetery.
My 30-31

HEATH, Mrs. Anna Laura — At Hotel Dieu Hospital, Kingston on Thursday, May 29, 1975, Anna Laura Neal of Bancroft, in her 87th year. Beloved wife of Everett Heath. Dear mother of Mrs. Don Case (Helen) of Kingston, Charles of Delhi, Thomas and Alvin of Bancroft, Russell and Cecil (Bud) of Rochester, N.Y., Carl of Hastings, Melvin of Orillia, James of Lindsay, Murray of Campbellford. Also survived by 22 grandchildren and 11 great grandchildren.

The late Mrs. Heath is resting at the Howden Funeral Home, Marmora, until Saturday, May 31, until 12.30 a.m. Services at St. Mark's Anglican Church on Saturday, May 31st at 2 p.m. Reverend J. Lombard officiating.

Interment Mount Nebo Cemetery.

(Casket will remain open in the church from 1 p.m. until 2).

In lieu of flowers, donations to St. Mark's Memorial Fund would be appreciated.

LATHAM, Michael David — Suddenly at Trenton on Thursday, May 29, 1975, Infant Michael David Latham of 1 Weeks Ave., Trenton, age 7½ months. Beloved infant son of Mr. and Mrs. John Latham, Trenton. Dear brother of Bruce and Lisa at home. Grandson of Mr. and Mrs. Edward Latham, Carrying Place and Mr. and Mrs. John Vangueldren Senior, Bayside. Great grandson of Mr. and Mrs. Jack Sumpter, Toronto.

Private family service will be held from the Rushnell Funeral Centre, Trenton, on Sat., May 31st at 10 a.m. Reverend James Spearman officiating.

Interment New Carrying Place Cemetery.

LAFONTAINE, Edna Marie — Of Tweed on Friday, May 30, 1975 at St. Mary of the Lake Hospital, Kingston. Dear daughter of the late Mary and Ed Lafontaine. Dear sister of Gracia (Mrs. Neil O'Keefe), Campbellford, Daniel, Montreal, Timothy, Florida, Mrs. Don (Colleen) Patton, Tweed.

Miss Lafontaine is resting at the Cassidy Funeral Home, Tweed from 2 p.m. Saturday, May 31st. Requiem Mass will be held on Monday, June 2 at 10 a.m. in St. Carthagh's Church, Tweed.

Interment in St. Carthagh's Cemetery.

In lieu of flowers donations may be made to the charity of your choice.
May30-31

LAWRENCE — At Trenton Memorial Hospital on Thursday, May 29, 1975, Ross Lawrence of 17 [illegible] St., Trenton, in his 69th year. Beloved husband of Thelma Lawrence. Dear father of Daniel, Batawa. Grandfather of David, Charles and James Andrew. Brother of Eleanor (Mrs. Charles Butcher) and Mrs. Annie McLeod, Frankford.

Friends are invited to call at the Weaver Funeral Home, Trenton. Service will be held in the Funeral Home on Saturday, May 31st at 1.30 p.m. Reverend Michael Caswell officiating.

Interment in Frankford Cemetery.

Donations to the Canadian Cancer Society will be appreciated by the family.

Funerals

HAROLD A THROWER
Wooler

The funeral for Mr. Harold A. Thrower was held Saturday May 24, from the Weaver Funeral Home in Trenton. Officiating the service was Rev. C. Carpenter, with internment at at McPhail's Cemetery.

Born in Markham Ont., Mr. Thrower died in Trenton Memorial Hospital May 21 in his 60th year.

The son of the late Mr. and Mrs. Alfred Thrower, he is survived by his wife, Stella Edna (Reddom); sons, Larry and Alfred, New Hamburg Ont.; Allan, RR 1 Wooler; Stewart, Burlington; and Delbert, Frankford.

He is also survived by daughter Mrs. Stan (Dianne) Fritz, Belleville and Mrs. Gary (Janet) Lowe of Smithfield.

Mr. Thower is survived by brothers Alfred, Cobqurg; Ted, Warkworth; and by sisters, Mrs. George (Isabell) Swoffer, Picton; and Mrs. Ronald (Dorothy) Grant, Brighton.

A foreman at Domtar chemical Ltd. of Trenton, Mr. Thrower was a member of Wooler United Church.

Bearers were Doug Fox, Ed Lloyd, Carman Richards, Bill Mallory, Stan Down, and Harold Gainforth.

MRS. RAYMOND BERNIER

The funeral for Mrs. Adelaine (Brummell) Bernier was held at St. Peter's Church, Trenton at 10 a.m. on Thursday May 29. Father H. Thomas officiated with interment at the Mount Calvary Cemetery. Bearers were Tom and Joe Auger, Jim Anderson, Laverne O'Connell, Bill Dobbie and Bill Brummell.

A resident of 68 Dundas St. W., Trenton, Mrs. Bernier died on Monday, May 26 in her 57th year. A life-long resident of Trenton, Mrs. Bernier was the daughter of the late Mr. and Mrs Arthur Brummell. She is survived by her husband Raymond Bernier and by children William, Colbourne and Richard of Toronto. Mrs. Bernier is also survived by brothers Patrick Brummell, Belleville, William Brummell, Trenton, and sister Mrs. Helen Rosebush, Belleville, Mrs. Madelaine Bolster, Toronto, Miss Mae Brummell, Trenton Mrs. Louella Forestall, Oshawa Mrs. Margaret Auger, Trenton and Mrs. Mary Reynolds of Brantford.

Mrs. Bernier was a member of St. Peter's Church in Trenton and rested at his Weaver Funeral Home.

CPL. JOHN KEITH RATHWELL

Service for Cpl. John Keith Rathwell will be held at 9 a.m. May 24 at St. James Cemetery, Belleville.

Cpl Rathwell, 35, died May 17, 1975 at Deer Lodge Hospital, Winnipeg.

A military funeral was held Wednesday, May 21 at Park Lawn Chapel, Portage Avenue, Winnipeg.

Born in Iroquois Falls, Cpl. Rathwell enlisted with the Canadian Armed Forces in 1958 and served across Canada. For the past five years he had been stationed in Winnipeg.

He is survived by his wife, Faye, a son Keith and daughters Shelly and Glenda, all at home.

Also surviving are his mother, Mrs. Mildred Rathwell of Belleville and three brothers, Wayne of Newburg, Dwight of Belleville and Brian of Picton.

He was predeceased by his father, William Rathwell of Belleville.

JAMES TAYLOR
..Trenton

Funeral was held Friday for James Taylor, 88 Edward St., Trenton, from Weaver Funeral Home followed by interment at White's Cemetery. Capt. Robert Slous officiated.

Son of the late Mr. and Mrs. Clarence Taylor, Mr. Taylor died May 28 at Montreal in his 48th year.

He is survived by his wife, Inez (Gray) two sons, Gary and Wayne, of Trenton, Stepsons Carmen Gray and Ralph Gray and a step-daughter Mrs. Marilyn Broadfoot, of Trenton.

Mr. Taylor was a member of the Salvation Army. He was a truck driver.

Bearers were James Thompson, Ron Broadfoot, Ron Wilford, Elroy Rath, Tony Scriver and Robert Sayers.

Poring Over the Plans

Quinte Planning Board's deputy director Frank Stokmans (right) Thursday circulated two plans for proposed housing projects in Belleville for city traffic committee's comments. Committee members poring over documents are (from left) Mayor Robin Jeffrey, and city councillors Arthur Keegan and George Zegouras.

City Garden Plots Attract Numerous Green Thumbs

By HARRY MULHALL
Staff Reporter

John Blanchard likes gardening — watching things grow.

It's an instinctive trait he shares with many.

Thereby hung a common problem for scores of Bellevillians until this spring.

For John there was one sense of loss when he moved from Brockville — and a garden — to Belleville recently. He became an apartment dweller, on Village Drive.

Gardening was out — or so it seemed until recently.

These days if you're looking for John Blanchard in his spare time you'll like as not find him happily vegetable-gardening — along with other land-short fellow citizens.

What they're also doing is demonstrating the apparent success of Belleville's first municipal garden allotment scheme of modern times.

After a slow start, the project is now in full swing with few garden plots left.

So much so, parks board officials — who conceived the scheme — already are conjecturing happily on its future prospects.

"So far I'm very optimistic about it for next year", says Gene Gemmell, department horticulturist co-ordinating the project. The scheme has made 66 plots available on land donated by Albert College between Wellington and Sidney streets.

Offered for the summer on a $15 lease, only a few plots still were unspoken for Tuesday. Mr. Gemmell expected them to be rented soon.

The leasing produced some unexpected changes in the intent of the scheme. Originally it was hoped the allotments would appeal mostly to senior citizens — there are living complexes for the elderly in the area — and apartment dwellers.

Surprisingly, officials reported recently to the parks board, senior citizens showed a lack of response — despite experience with wartime vegetable gardens.

Many of the gardeners now are both young apartment livers — like John Blanchard — and home owners with little property to grow vegetables.

Mr. Gemmell says it's estimated the 30-by-50 feet plots can keep a family of four in fresh vegetables throughout the summer.

"But it's not just the economic benefits that are the project's attraction," Mr. Gemmell and Mr. Blanchard say.

Besides the satisfaction of creating something themselves, the project has become something of a social venture as the gardeners mingle, sometimes exchanging tips.

Mr. Gemmell puts it this way: "The project gives the pleasure of being able to get out and work the soil and meet other people."

Growing Their Own

Belleville's municipal garden allotments are giving apartment dwellers and owners of small homes the chance to grow their own vegetables this summer. John Blanchard (right) of Village Dr. gets helping hand on his plot between Sidney and Wellington streets from visiting friend Neal Trent, of Toronto.

Home Inmate In 97th Year Enjoys Swim

OTTAWA (CP) — "I feel 16—I love it, it's wonderful," said 96-year-old Elizabeth Benwick about her Tuesday afternoon swimming at a local community centre.

She and eight other members of the Hillel Lodge, a Jewish home for the elderly in Ottawa, swim every week. Mrs. Benwick is the oldest; the youngest swimmer is 65.

Daisy Mitchell, recreation director of the lodge, said the program improves morale and physical well-being.

Mrs. Benwick proves the point. She has to be lowered into the pool on a lift because of arthritic knees. After 45 minutes in the water she said she walked more easily, slept better and felt fresher, more relaxed.

Although she did not swim in her youth, Mrs. Benwick plans to swim "as long as I live, as long as God will give me." She may be swimming for a long time; her father lived to be 110.

Joseph Torontow, 90, also enjoys the program. "It's good exercise, clean, it helps pass the time, and it gives you a lift, a bit of pep, a perk-up." He said it is his favorite activity.

Three Ottawa pools offer swimming programs for the elderly.

IN MEMORIAM

Select your Memorial Verse from our Memorial Booklet which can be seen at the Classified Advertising Counter of The Intelligencer.

Obituaries and Funerals

CPL. MILLEDGE SMITH
Trenton

Funeral was conducted May 24 from Rushnell Funeral Centre by Padres Davidson and S. Horne for Cpl. Milledge Smith of 35 Borden Dr., Middleton Park, in Trenton who died May 22 at Wooler in his 39th year. Interment was at St. George's Cemetery.

Bearers were all corporals at the Canadian Forces Base in Trenton — Heit Bohmer, Dan Cameron, (master), Terry Einarson, James Fraser (master), James Nedbaluk and Raymond Poulin.

Son of Mrs. Ruby Hatt of Lunenburg, N.S. and the late Guy Hatt, Mr. Smith is survived by his wife, the former Barbara Hodges; two daughters, Julie and Susie, at home; two sisters, Mrs. Willis Hatt (Jean) of Chester Basin, N.S. and Mrs. Iris Pelton of Toronto; and a brother, Richard of Vancouver, B.C.

Born in Nova Scotia, he had resided in Trenton for the past three years. A member of the United Church, he was employed as an aero engine mechanic for CFB Trenton.

GEORGE F. OWENS
Tweed

Funeral was held Monday, May 26, for George F. Owens, 103 Colborne St., Tweed, from McConnell funeral Home followed by interment at St. James Anglican Church Cemetery. Rev. Earle officiated.

Mr. Owens died recently at his home in his 87th year. He was a well-known resident of this community. Born in Alberta, he was the son of the late Mr. and Mrs. Walter Owens. He had lived in Tweed area for more than 27 years.

He is survived by his wife, Ruth (Way), a son, Gary, of Belleville, and two grandchildren, Gregory and Heather.

He was predeceased by a sister and a brother, Zella, of Kingston, and Hoyt, of Arnprior. He was a member of St. James Church, at Tweed, and a district deputy of the Oddfellows' Lodge 46. He was also a past noble grand of Tweed IOOF.

Bearers were Graham Mouck, Clarence Woods, Carl Adams, Eugene Mundorff, Bob Courtney and Bill Goode.

MRS. JOSEPH DONOVAN
Marmora

The funeral for Mrs. May Donovan was held in the Howden Funeral Home, Marmora, at 1:30 p.m. on Friday May 23. Rev. John Lombard officiated with interment at Marmora Protestant Cemetery.

Bearers were Fred Mumby, Ralph Neal, Carl Bird, William Kelly, Gordon Jones and William Barlow.

NEIL O'NEIL

Funeral was held Wednesday for Neil O'Neil, 288 Dufferin Ave., Belleville, from Pinkston and Luscombe funeral home followed by interment at Belleville Cemetery. Rev. George K. Ward officiated, assisted by Rev. Alfred E. Poulter and Dr. Harry M. Davis.

Bearers were Arthur Marshall, William Sherry, Carl Brathour, Jame Papino, Tom Colden and Lyle Jones.

HOGLE FUNERAL HOME
STIRLING 395-2424
LARGE ACCOMMODATIONS AND PARKING

WOODS & NOBES INSURANCE AGENCY
WE HAVE MOVED
FROM 298 COLEMAN STREET
TO P.O. BOX 61, 25 BAY DRIVE
MY BUSINESS IS PROTECTING YOURS
Al Nobes

STARCRAFT SPECIAL....
You and your family buy a boat for one reason. To have a good time. The better the boat, the better the time you have.
We make it a pointto find out what you're looking for, so when you're out looking, you find it. Here!
COME IN AND LOOK AROUND TODAY...
STARCRAFT Capri Sport Cruiser 20 I.O. (Not as illustrated)
Starcraftsmanship guarantees the good times
STARCRAFT Holiday 18 I.O. (Not as illustrated)
FROM $6000.
ROLLIE'S SPORTS & MARINE
(1974) LIMITED
3 MILES WEST OF TOWERS ON HWY. 2 PHONE 966-1318
OPEN EVENINGS TO SERVE YOU

Consaul's Frontier Shop
Levi's

MAY 29th DRAW
WINNING TICKET NO. 77997
WINNING SERIES NO. 4 & 6
ONTARIO LOTTERY CORPORATION
wintario

CORRECTION
In the advertisement for BUD GILL APPLIANCES May Specials priced:
15 CU. FT. REFRIGERATOR
(One Only in Gold)
THE CORRECT PRICE IS $449.
We apologize for any inconvenience.

Commencing Saturday, May 31
O'NEILL STATIONERY and OFFICE EQUIPMENT
117-121 FRONT ST., BELLEVILLE
WILL BE CLOSED ALL DAY SATURDAY
REGULAR SATURDAY HOURS WILL RESUME
SATURDAY, SEPTEMBER 6

Now
9½%
The senior Trust Company devoted entirely to serving the people of Ontario.
VG Member Canada Deposit Insurance Corporation
VICTORIA and GREY
TRUST COMPANY SINCE 1889
175 FRONT ST. BELLEVILLE

Dry Spring May Create Problems for Boaters

By AL ZABAS
Staff Reporter

TRENTON — An abnormally dry spring this year might mean a drop in water levels on the Trent River this summer, with resulting navigational problems and damage to river wildlife.

A Parks Canada official in Peterborough said Thursday this year's dry spring has prompted staff on the Trent-Severn Waterway to begin reduction of flows earlier than is usual for the time of year.

The measure, said water control manager Bruce Kitchen, is being taken now to conserve water in about 40 reservoir lakes that feed the canal system in summer when rain is less plentiful. Reservoir lakes — the most northern being Kennisis Lake about 100 miles north of Peterborough — are only 85 to 90 per cent full.

Right now, he said, it's hard to tell what this year will bring. If summer months turn up dry, Parks Canada officials may be forced to tap larger lakes on the waterway itself, an unusual practice.

Mr. Kitchen said levels along the canal system now are navigable, but flows are low because of below-average rainfall over the past month and a half.

Water stored in the reservoirs is the key factor in maintaining a navigable level throughout the system. Parks Canada guarantees boaters, through depth charts it prints, that water levels will remain fairly constant — within about a half-foot range.

If it drops more, said Mr. Kitchen, a boater could find himself left "high and dry" in only five feet of water where a chart indicated a six foot draft.

But he said he feels water levels will be maintained on the system: "We've always managed before. You'd have to have an unusual year not to manage."

Water level control on the Trent River is critical for the preservaton of wildlife, according to Lower Trent Region Conservation Authority chairman William Carter.

In a strongly worded letter to Parks Canada last year, he claimed water level control over the past three to five years has been poor.

Mr. Carter said such poor control makes a mockery of any attempts to stop poaching since one water fluctuation can wipe out an entire generation of fish.

As an example, he cited a drop of two feet in the Percy Reach last year that left fish eggs "high and dry" in shallows that ordinarily are one or two feet below water".

"My personal observations at Campbellford verify poor control as a result of the rise and fall of up to two feet which frequently occurs in a short span of time."

During the last three to five years, said Mr. Carter, the fluctuations in water levels have increased in magnitude and frequency. If continuous, this could result in the Trent River becoming useless as a wildlife sanctuary and a tourist attraction.

Map to Outline Exact Areas of Flood Plain

TRENTON — Quinte Planning Board deputy director Frank Stokmans said Thursday that once the flood plain map for the Trent River is complete there will probably be a ban on building within a specific area on the river's east and west banks.

Work on the map has not begun and is expected to be in the hands of the town and the Lower Trent Region Conservation authority within two months.

Currently, both banks are covered by an imprecise official plan designation that acts only as a guide to town council for policy decisions for development along the river.

The $6,000 study by a Toronto consultant will define areas along the river that are subject to flooding. Trenton is paying about $1,400 as its share of mapping costs, while the major portion is covered by Queen's Park.

Its completion will allow the planning board to proceed with a draft for an amendment to Trenton's official plan, now laden with virtually a total prohibition on development along the river.

Ambiguity over flood plain widths has prompted one local industry, Domtar Packaging Ltd., to complain that possible development plans have been held up.

Domtar manager Frank MacKenzie said last December his company was being held at a standstill on plant expansion because of fears over infringement on land eventually to be designated in the official plans as high hazard land, and therefore closed to development.

Company administration supervisor Art Currie said Thursday plant expansion plans have been shelved temporarily since the need to expand may have been ended by a new process the company has developed.

Authority Plans Attack On Tent Caterpillars

PICTON — Students working with the Prince Edward Region Conservation Authority through the summer program Experience '75 today attacked a large infestation of tent caterpillars at Macaulay Mountain with sprays.

Richard Hendry, assistant agricultural representative with the offices of the Ontario with the offices of the Ontario ministry of agriculture and food here, says many calls concerning caterpillar infestations have been received.

He notes some of the insects are tent caterpillars but others are a species that have not yet been identified by the agricultural office.

He observes the commercial spray Sevin is recommended as one of the cheapest and easiest methods of coping with the caterpillars but adds hand sprayers are highly ineffective on 40 or 50 foot trees.

Mr. Hendry says the caterpillars will move on from the trees in their life cycle in any event.

Care-taking Job

Belleville antique dealer Helen Brightwell carefully prices glassware at the Beta Sigma Phi fourth annual two-day antique sale and show in Trenton Thursday. A dealer for eight years on Bridge St. West in Belleville, she is among 15 who exhibited antiques, from jewellery to cookie jars, during the final day of the show Thursday.

Tents to Fold

Tent caterpillars have infested trees and bushes at the Prince Edward Region Conservation Authority's Macaulay Mountain site but tents are about to fold as student workers prepare to spray the cocoons. A senior supervisor with Experience '75, David Matthies scouts out blighted shrubbery for co-workers.

Hay Crop Threatened By Weevil Outbreak

PICTON — Hot, dry weather in Prince Edward County this spring has fostered the Alfalfa weevil "in fantastic numbers" says Richard Hendry assistant agricultural representative at the ministry of agriculture and food offices here.

Mr. Hendry commented visits to numerous county farm fields recently show the weevil is "very plentiful" this year.

He said the agricultural office is encouraging farmers in the usual prodecures of early cutting or spraying to combat the weevil.

The early cut is described as the most feasible and economical way to prevent crop loss.

Farmers are advised to spray only if they find the weevil is "getting ahead of them" noted Mr Hendry.

The sprays used are expensive and a few are hazardous. Since it is impossible for all fields to be cut at once it is likely, however, that sprays will be used by some farmers.

Mr. Hendry said the 1975 hay crop in Prince Edward will vary because of dry spring weather conditions.

He observed many farmers will cut hay next week while others have cut already.

It's difficult to say now but most fields seem fairly short," he remarked.

"The yield is likely to be reduced."

Mr. Hendry said there have been "spotty" rains in the county this spring and added that a dry May usually indicates a lighter hay crop.

In Prince Edward approximately 40,000 acres of hay is grown annually.

District at a Glance

Talent in Stage

BRIGHTON — The village Royal Canadian Legion, branch 100 will hold its annual talent night at the legion hall tonight at 8 p.m. Co-ordinator of the event is Gordon Kemp (475-1194).

Manager Takes New Post

TRENTON — Robert Prentice, manager of Quaker Oats Co. of Canada Ltd. for the past eight years, is being transferred to the company's Peterborough offices. He will leave Trenton July 1.

Intruder Unmasked

WEST LAKE — A masked intruder was trapped in a West Lake Home early Thursday night by Constable Ed Rae, of the Picton Provincial Police detachment. Police were alerted at 9 p.m. by an elderly woman who said she heard a prowler in her kitchen.

It was a baby raccoon, hidden in the kitchen stove. Constable Rae returned the prowler to the out-of-doors.

Four Hurt in Crash

OUTLET PARK — Four persons received minor injuries Thursday evening in a two-car collision resulting in $2,300 damage at Outlet Provincial Park.

Police say the accident occurred when a car driven by Phillip Brawley, 18, of Toronto, was in collision with a car driven by Paul Heward, RR1, Brooklin, Ont.

Heward and three passengers in his car received minor injuries.

NOTICE
SUMMER HOURS
OPEN DAILY TO 6 P.M.
CLOSED SUNDAYS
WM. BOS & SON
NURSERY & LANDSCAPING
R.R. 2, Trenton at Bayside 392-4116

FRANK GEERKENS
FRASER & O'NEIL

Announcement

Hugh P. O'Neil F.R.I., President of Fraser & O'Neil Ltd, Realtor, is pleased to announce the appointment of Frank Geerkens as Vice President of Fraser & O'Neil Ltd.

Frank has been a salesman with Fraser & O'Neil for the past three years and will continue to serve his many friends and associates in their Real Estate requirements. He received his University education in Holland and has completed courses in Appraisal, Real Estate Law, Commercial Real Estate, Property Management and Broker's Administration. Frank is now registered as a Real Estate Broker with Fraser & O'Neil Ltd.

The Salvation Army presents
Music For You
with
Cambridge Heath Songsters and Sounding Brass Brigade London England
Tuesday, June 10 at 8:00 p.m.
Bridge St. United Church
Tickets Available at — McKnight's Variety Store, [illegible]
Also Call The Salvation Army [illegible]

WM. E. RILEY

Geoffrey Mowatt, D.T.
Announces the commencement of the Practice of
DENTURE THERAPY
AT
34 BRIDGE ST. EAST
BELLEVILLE
Office Hours 9-5 Mon. - Fri.
PHONE 962-9484

Three-Week Bargain
European Holiday
combined with a
Holy Year Tour
under leadership of
Father William J. McGEE
Pastor, St. John the Apostle Parish, Kingston

Ireland England
Italy France
Austria Vatican
departing
Aug. 25

No hurry, no worry, just a relaxing three weeks with a small group of congenial people like you! Best hotels, meals, jets, sights, and accommodations everywhere! Plenty of time for leisurely stopovers at the scenes of Europe you've always wanted to visit!

$1427 from/to Ottawa

ROME, historic seat of Christendom; you will agree Rome alone in the holy year would be worth the trip. LOURDES, where millions of devout pilgrims come every year. VENICE, sparkling storybook town whose countless sights you reach by gondola. LONDON, and fabled scenes you've read so much about. Charming VIENNA, treasure-laden FLORENCE, leaning tower of PISA. Cheerful, chatty Irish are waiting for you at Dublin, Killarney and Cork—plus Blarney and other wonderful places.

PAPAL AUDIENCE

A holy year audience with His Holiness, Pope Paul VI, is scheduled, as well as a comprehensive tour of Vatican City. These are only a few of the high spots! Write or call today for your detailed itinerary!

Rev. W. J. McGee
St. John Rectory
[illegible]
Kingston, Ont.
Dear Father:
Please send your colorful folders.
Name ....
Address ....
City .... Zip ....

COVER STORY

MOORGARD LATEX HOUSE PAINT
Benjamin Moore

MOORGARD® EXTERIOR LATEX HOUSE PAINT

Everything you ever wanted in an exterior paint. Benjamin Moore's Moorgard is a latex house paint that covers most previously painted surfaces with just one coat. So you save both time and money.

Moorgard is easy to use. It's specially formulated to flow on evenly to cover large areas economically.

It's made to last in the Canadian climate so the colors stay fresh and the whites stay bright under all weather conditions.

In point of fact, the Moorgard story is much more than a cover story. It's a clean story you can spread around. It's colorful. It's an outdoor story with a beautiful finish.

To get the full story, talk to a painting expert. Your Benjamin Moore dealer.

BY BENJAMIN MOORE

Walker Home Hardware
PHONE 962-2588
248-50 FRONT ST. — BELLEVILLE

MacDonald Hardware
PHONE 392-3554
10 FRONT ST. — TRENTON

KELLY'S DISCOUNTS
(MAY 30th TO JUNE 6th)

CURAD Bandages
60s.
M.S.L. $1.57
88¢

CREST Toothpaste
100 ml.
Reg. or Mint
99¢

SOFT & DRI Anti-Perspirant
7 oz. plus 40% More
Assorted Types
M.S.L. $2.19
1.49

KAO PECTATE
8-oz.
M.S.L. $1.50
1.27

REXALL Calamine Lotion
8-oz.
67¢

REXALL FOOT SPRAY POWDER
6-oz.
1.19

KELLY'S DRUG STORE
"YOUR PARCOST DRUG STORE"
● OPEN 7 DAYS A WEEK TO 9 P.M.
● Citywide Delivery ● Use Your Chargex
● Plenty of Free Parking ● Sub Post Office
411 BRIDGE ST. EAST DIAL 962-5388

Saudi Arabia to Spend Oil Billions on Industry, Education, Water and Hydro

By JOHN D. HARBRON

Foreign Affairs Analyst

Thomson News Service

Surely the measure of promised performance by those new nations with their increased revenues from oil, has to be how they are spending their new financial resources?

Earlier this month the council of ministers of Saudi Arabia approved that country's Five Year Plan to cost about $140 billions.

If the major elements envisaged go through, Saudi Arabia a still largely conservative desert kingdom, will enter the 20th century.

The Saudi Five Year Plan, to be carried out with the import of no less than half a million outside technicians, includes 200,000 housing units, 3,000 miles of power transmission and about 10,000 miles of paved highways.

Other items include improvement of water supplies in a very arid nation, expansion of port facilities to move in all the new equipment and a huge educational expansion to cope with 1 million high school students.

And of course, there will be the anticipated massive investment in the heavy industries which few of the emerging countries using their own or someone else's funds can resist.

The Saudi amount to be invested is staggering by the standards of the developing nations or of Five Year Plans in nations much less well-endowed with commodity earnings as the Saudis.

The Cuban Five Year Plan over the same period will cost an estimated $12 billions and the several Venezuelan external investments in short term markets comes to a modest $1.5 billions by comparison.

At the same time oil-rich Venezuela also has between $7 and $10 billions in oil revenues over and above tax earnings with which to make long overdue social democracy come to every Venezuelan.

The Venezuelan situation is perhaps typical of the oil nations, many promises, expansionist speeches by national leaders, but large delays in getting the oil earnings filtering down to the rank-and-file.

The youngish new governor of the Venezuelan state in which sits affluent and indifferent Caracas, the nation's capital, visited that city's still large slums and is worried about how a clumsy Latin bureaucracy can distribute Venezuela's great wealth to the chronically poor.

None of the major oil exporting nations, including tiny Kuwait, can claim delays are due to inadequate planning staff. At the level of economic expertise, the Arab, African and Latin American oil-producing nations appear to have a plethora of economists.

The annual meetings of Princeton, Yale and University of California economics department grads of the last 25 years would include large numbers of Arab ex-students now in senior positions, if they chose to attend them.

What the developing countries who are members of OPEC must develop, is a will to massive change.

Many of them are severely restricted by intensely conservative social values and traditions which are going to interfere with forced-draft, modernization schemes.

One wonders how the super-ambitious Shah of Iran who runs a tough police state, will complete his much-touted social and educational reforms when he has ordered 1,000 British heavy tanks at a cost in excess of $1 billion for all this prestige hardware.

At this point it would seem the developing countries who are major oil producers, should put their own backward and disorderly houses in order instead of constantly criticizing the greedy industrial states.

They have forced the latter to release to them tens of billions of dollars, deutschmarks and yen. Can they put them to work properly?

The Intelligencer

Intelligencer Established 1834 — Ontario 1870
Published Daily by The Canadian Newspapers Company Limited
45 Bridge St East, Belleville, Ontario, Canada
GERALD A. MORTON - Publisher H. MYLES MORTON - General Manager
M. H. SWITZER, Managing Editor; W. L. B. McCULLAGH, Editorial Page Editor
E. J. WILLIAMS, Advertising Manager; B. S. LAVOIE, Circulation Manager

A Christian Society?

A letter on this page from a Belleville minister touches on some of the ills of our society.

Vandalism for one thing is a problem, by youngsters beyond the reach either of parents or of the church.

To the old vulgarity of conduct and of language, of ordinary day-to-day conversation, handed down from generation to generation, has been added an increased loosening of the bonds of morality and civilised conduct.

With such an assault on moral standards, and with continuing lobbying by a variety of interests against the abortion laws, there is the threat of a complete decline into hedonism and depravity.

The church itself has been under fire for its involvement in politics, and for embracing the tenets of humanism at the expense of the teachings of Christ. Yet it is still looked upon as a bastion of Christian and moral conduct.

Possibly it could be doing more in this line, reaching out more to people, and the young especially, its ministers speaking out more to people in their homes. A concerted effort perhaps by the ministerial association to put across what the Archbishop of Canterbury, during the coronation of Queen Elizabeth, said of the scriptures: "Here is wisdom, this is the Royal law, these are the lively oracles of God."

Mentioned on occasions here has been the admirable religious programming on television at Christmas, as well as records of religious music so widely available, from Johnny Cash's Gospel Story to Tennessee Ernie Ford and Anita Bryant. Also available now is a record series by actor Leif Ericson presenting the various Bible stories. These are all evidence of a more widespread Christian witness than might be supposed in these somewhat godless times.

There is a need though to let it all come together, through the established Church, a return to public morality, and an end to public posturing such as that of the anti-abortion law lobby that seeks a return to the days of Sodom and Gomorrah.

Meat, Milkshakes Under Scrutiny

Nothing in life should be taken at face-value.

It's a maxim that has singular relevance to the revelations about distribution of bad, and even diseased, meat in Quebec and possibly parts of Ontario, as well as to information on high bacteria count in milk shakes at a variety of chain outlets.

What is to be done about this?

Clearly, the process of inspection and on-the-spot maintenance of hygienic standards at food outlets and places of distribution must be stepped up.

While they are at it, this might be a good time to introduce general smoking bans in food outlets, this to include both staff and public.

It's a serious matter. In addition to routine inspections and stricter standards by food outlets and distributors, the Ministry of Health will have to be in a position to allay public fears. In other words, it is going to have to make follow-up inspections.

The task is a heavy one though and it may be that the job could be done best at the community level. The milkshake inspections were done by the Consumers Association of Canada, and in doing so they have rendered a valuable service. Similarly with meat, inspection at source must be maintained, in the interests of everyone.

Viewpoint

Montreal Gazette

It is vital that the government work with — not against — unionism in adapting and implementing the recommendations of the Cliche commission. The punitive tone of some of Premier Bourassa's remarks is inappropriate and counter-productive, since the Cliche commission found that the majority of workers desired democratic unionism.

This finding was backed by scientific opinion sampling among construction workers. The Centre de Recherche sur l'Opinion Publique, working on the commission's behalf, found, for example, that 69 per cent of the workers felt that union stewards should be elected by the workers themselves, while only seven per cent felt they should be appointed by union representatives.

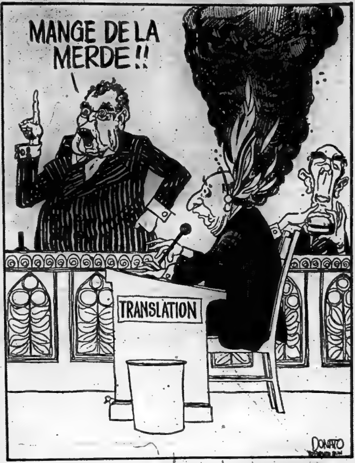

Helped Communists—He Goes Free

The Globe and Mail

Nothing melts the flinty heart of the Department of National Revenue more readily than a declaration by a taxpayer that he has made a contribution to a political party. Federal eyes mist over at the very thought of such selflessness and the amount involved is given a very handsome degree of deductibility.

Some might say that official recognition of this as a charitable donation to the best of all possible charities is slightly excessive — but it really can't hold a candle to the fondness with which it is regarded in modern Portugal.

Proof of this is to be found in a report from Lisbon about a former bank clerk, freed on a charge of embezzling more than 13 million escudos ($460,000). He was found not guilty of defrauding the Banco Totta Alliança on the grounds that the money had been used to finance a Communist-controlled secret revolutionary army.

Depositors at the Banco Totta Alliança will be happy to know that the injustices of the bad old days are gone forever. The day of the collective withdrawal is here.

LOOKING BACKWARD

GLEANINGS FROM OUR FILES OF BYGONE YEARS

20 YEARS AGO

May 30, 1955

Hourly-rated employees of the city public works department have been given a pay boost of from two to nine cents per hour, the pay increase to cost the city approximately $1800 for this year.

30 YEARS AGO

May 30, 1945

Residents of Belleville and particularly employees of the local Stephens-Adamson plant played an indirect but important part in the manufacture of huge RAF and RCAF bombers which were sent out against German cities and military installations. Members of the local Kinsmen club were told recently by J.C. Young of the Stephens-Adamson Toronto branch office, that Belleville workers had supplied much of the equipment which was used to mine bauxite in British Guiana, the principal source of supply for aluminum which went into allied bomber fleets. The bauxite was also shipped to Canada for production into aluminum.

40 YEARS AGO

May 30, 1935

Employees of the city waterworks department last week commenced the laying of some 550 feet of six inch water main from Dundas Street east to the Mead Johnson Company of Canada plant on Bay Street. The new main will assure the factory adequate pressure for fire protection of the plant.

50 YEARS AGO

May 30, 1925

Oscar Wilde lectured in Belleville 43 years ago May 23. His lecture theme was aestheticism and the value of art in life. He was 34 years old at the time and had published a volume of poems the year before. In the ensuing years he wrote his novel, The Picture of Dorian Gray, five brilliant plays — Lady Windemere's Fan, A Woman of No Importance, The Ideal Husband, The Importance of Being Earnest and Salome. The headline from the Saturday May 23, 1925 front page of the Belleville paper read — Oscar Wilde Here 43 Years Ago — Lectured Belleville in Gay Attire.

Today in History

By THE CANADIAN PRESS

May 30, 1975

A thousand British bombers set course for Cologne 33 years ago tonight—in 1942. It was the first of the saturation attacks aimed at crippling German war production. A thousand Canadians took part in the raid and 2,000 tons of bombs were dropped in 90 minutes.

1431—Joan of Arc was burned at the stake after being condemned as a heretic.

1656 — Grenadier Guards formed.

1814—First Treaty of Paris dissolved Napoleon's empire.

Bible Digest

by R. S. DEAN

"I know your works. Behold, I have set before you an open door, which no one is able to shut; I know that you have but little power, and yet you have kept my word and have not denied my name. Revelation 3:8

When He opens the door you are apt to lose part of the victory if you try anticipating what is on the other side. Move on into faith. There is much ground to be possessed.

'Humanize the Work Place' Urges State Secretary At Consumer Discussion

By VINCENT EGAN

Business and Consumer Affairs Analyst

Thomson News Service

It doesn't take a Marshall McLuhan to perceive that consumers are bringing a whole new set of expectations to the market-place today.

And yet business often seems slow to recognise the big changes taking place in consumer preferences.

But when some 400 business executives got together for a one-day conference on corporate planning the other day in Toronto, the result was a clearer perspective on just how keep those changes are going.

Today's young adult consumers reflect, in a way, the vestiges of youthful belligerence and rejection of artificiality, Paul Pare, president of Imasco Ltd., told the gathering organized by the Conference Board in Canada.

"They are far more pragmatic and much less prone to conspicuous consumption," Mr. Pare noted.

"Keeping up with their peers, in a materialistic way, is unnecessary and in fact avoided in order to be individualistic.

"Their lifestyles are a reversal of tradition. For them, today is the relevant period."

What does this change imply for business?

At the very least, it means that functionalism is the most important factor in a product—and that fancy packaging alone is no longer acceptable.

"It suggests—perhaps demands—a reassessment of product lines, packaging, content and consistency of quality," Mr. Pare said.

He attributes the more practical approach of today's consumers to such factors as these:

—Sharply increased foreign travel, which has given a greater self-confidence, broader outlook, new tastes and tolerance of change, to thousands of Canadians.

—The much greater financial security among so-called blue-collar workers. "He is usually protected, through wage contracts, against escalating living costs," said Mr. Pare.

—The inflationary squeeze on retired and pensioned people. Because of their inadequate incomes, their needs are becoming "highly value-oriented," while their wants far outpace their purchasing power.

"In the foreseeable future, consumerism will continue to command the active support of government because it is a viable, vote-attracting political issue," he predicted.

Government was represented at the conference by Secretary of State Hugh Faulkner, who reminded the business leaders that monetary rewards are becoming less important to their employees, and "the nature of work itself" is becoming relatively more important.

Business, he said, should experiment more boldly to "humanize the work place"—rotate jobs to provide variety, for example, or enlarge jobs to give individuals and groups the responsibility for several operations.

He had another worthwhile suggestion, that could be acted upon by the public service as well as private employers: Provide more job opportunities for people with physical or other special disadvantages, even if it means changing established personnel policies the work place or work processes.

That is the kind of "public relations" that would have a positive impact on today's more critical consumer.

LETTERS

Youth and the Church Today

Editor,
The Intelligencer:

I like "Belleville, the friendly city". But I wish more people were friendly toward God. Sad how many children do not go to Sunday School, and how few parents go to Church on Sunday morning.

Yet the rink is crowded for hockey practice and the streets are filled with children, while parents sleep off the strain of the week, or the effects of the weekend. It makes me question the priorities of our parents, and the leaders of our youth. No worship of God for so many homes! But shouldn't love of God and love of man go hand in hand?

If Belleville were really friendly towards its children no child would have to choose between being in Sunday School or being on the team. Shades of Communist eastern Europe, with its youth dedication as opposed to Christian Confirmation.

I wish Belleville were really friendly to God! Broken bottles against the synagogue wall! People surely know how to hurt people. Shades of the "weeks of broken glass" by Hitler's hoodlums in the Germany of 1938.

We have a badly broken window that symbolizes Christ, the light of the world, and the eternal struggle of good against evil. It was not done by brown-shirted, swastika-banded hoodlums, who roared up in a van, but by neighborhood children.

Perhaps it's time we learned that the friendship of man can only come from those who cultivate the friendship of God.

REV. DONALD HIMMELMAN.

Crossing Guards Praised

Editor,
The Intelligencer:

Regarding two items in your newspaper of May 21 under the headings of "Pay Boost Approved" and "Guards Ask Pay Increase". I did not mind too much when Trenton Council approved a 59 per cent pay hike, but when you suggested the crossing guards petition for an $8 raise be tabled, that was too much for even me.

Listen friends, we have brought up three children from Grade 1 to Grade 13. Before we had the crossing guards, I used to take my children and also the neighbors children to school and bring them back every chance I had, due to the busy roads.

It used to bother me when I would see some of them take a chance and try to beat the cars across the road. Then came the crossing guards. What a different and relaxed feeling I had, knowing that my children would be taken across the busy roads safely. You can't put money against a human life. I am a taxpayer and for my money I am 100 per cent with the crossing guards.

CLIFF SWEETMAN

SUBSCRIPTION RATES
By carrier .... [illegible] weekly
Single Copy Rate .... [illegible]
By mail in Canada except where carrier delivery is available
One Year .... [illegible]
Six Months .... [illegible]
Three Months .... [illegible]
One Month .... [illegible]
Where carrier delivery is available
One Year .... [illegible]
Second Class Mail Registration No. 1714.
The Intelligencer is a member of Canadian Daily Newspaper Association, Canadian Press, The Audit Bureau of Circulation.

Alberta MP Takes a Shot at the Trudeau 'Power Group'

By RICHARD JACKSON

OTTAWA — Keep an eye on Charles Joseph Clark, 36-year-old, two-term Conservative MP for the Alberta riding of Rocky Mountain.

He just might be a candidate this time around for his party's leadership.

But he won't get it because he is still a little young, even in this age of youth, maybe a bit too small "l" liberally progressive for some Conservatives, and lacks a power base.

Give him, though, a couple more Parliament, and a few more years in the Commons to mellow, and the next time the party is looking for a leader, it could find him ready, willing and able.

Joe Clark has been in the Commons only three years, but he has been a decade in Conservative politics, working both at the constituency level with the taxpayers and voters, and for and with its executives.

He has been getting plenty of public exposure, both in the House and on the hustings, and has displayed some of the Opposition's better marksmanship in sniping at the Government.

Prime Minister Trudeau has been his prime target.

And like Trudeau, he can make a deadly missile of the sharply turned phrase.

He was speaking the other day of the Trudeau Power Elite, and of how, since the last election, in less than a year it has transformed Ottawa and the Government into something almost sinister as both "unrepresentative and inaccessible."

Overnight, says Joe Clark, what supposedly had been Pierre Trudeau's vaunted "participatory democracy," became "restrictive cronyism."

The fear of firing — the Prime Minister sacked four ministers — hung over cabinet like a black cloud, leaving Finance Minister Turner its only member with any vestige of independence or influence.

Turner owed his power to the political fact that among the Trudeau cabinet he is the only member not in debt for his present prominence and future potential to the Prime Minister.

The opposite side of the cabinet firing coin is appointment to the ministry, and skilfully using both this carrot to entice the backbenchers and the stick to intimidate the cabinet, Pierre Trudeau has both jumping through hoops.

In his appointments to his personal "power elite," relates Joe Clark, astutely if altogether undemocratically, the Prime Minister replaced the merit system with the buddy system.

A typical was the posting from the Privy Council Office, where he was one of the chosen "buddies," of Denis Hudon as Agriculture deputy.

"He is not the sort of man to get manure on his shoes and may not know a Hereford from a Rhode Island Red, but otherwise his credentials for Agriculture are impeccable," cracks Joe Clark, "he cultivated favor in the Prime Minister's office."

Appointment to High Places is governed by "personal loyalty to Pierre Trudeau," so the new "Power Group" — beyond the control or even influence of cabinet and Parliament — "comes out cast in the image of the Prime Minister. ."

The very "narrowness" of the "Trudeau Elite," warns Joe Clark, is dangerous to the country, for it thinks only as the Prime Minister thinks, deriving its power not from loyalty to the public interest, the government itself, or the party, but to the PM.

Loyalist Announces Year's Top Students

The following students in full-time attendance at Loyalist College have completed their year with an over-all grade point average of 3.6 or higher (with no subject failures in a complete program) and are named to the dean's list for 1975 in which students of outstanding academic ability are recognized each year.

Accountancy One — John Edward Cavanagh, Lance Perry Cooke, Shirley Lois Crisp, Shiraz Shamjibhai Lakhani, Helmut Horst W. Mampe and Donald James McFarlane of Belleville, Marian Baran and Magda Selmeci of Trenton, Mary Lynn Strong of Napanee and David Henford McDermaid of Petawawa.

Accountancy Two — Heather Anne Melbourne and Lynda Grace Murray of Belleville.

Assessment Administration One — Joseph Leonard Martin of Picton.

Assessment Administration Two — Kevin David Kemp of Bloomfield.

Business Administration One — William John Hancock of Belleville and Basil Oliver Zwicker of Ottawa.

Business Administration Two — William James Westlake of Saskatoon.

Data Processing One — Marjorie Lynn Wood and Lynne Adele Woodley of Belleville, Joan Julia Moore of Trenton, Moira Marilla Mountenay of Picton.

Data Processing Two — Michael J. Laroche of Belleville and David Ernest Wiltse of Brockville.

Data Processing Three — David Stewart Bell and Derek Van Wassenhoven of Belleville.

Hotel Administration One — Deborah Anne Hicks of Trenton, Michael Harvey Allen of Iron Bridge, Joanne Louise Bechard of Kingston and Darrel Brian Dvorak of Baie D'Urfe, P.Q.

Hotel Administration Two — Clifford Preston Morton of Belleville.

Secretarial One — Georgina Anne Cole, Catherine Anne Farrel, Susan Diane Heard and Nancy Faith White of Belleville, Lise Michelle Cannel of Trenton and Margaret Anne Scott of Campbellford.

Secretarial Two — Karen Mary McIntyre, Leona Merle Miller, Cheryl Donna Reid, Ruth Lorraine Sarles, Valerie Joan Savage and Donna Arleen Yeomans of Belleville, Audrey Marie Carley of Trenton and Deborah Margaret Doober of Campbellford.

Communication Studio Techniques One — Frank John O'Connor of Belleville and Corrine Edith Turner of Reading, Egnland.

Communication Studio Techniques Two — Sandra Patricia Larsen of Belleville and Patricia Margaret Holmes of Trenton.

Early Childhood Education Two — Pamela Ann Broad of Belleville, Audrey Joanne Wiggers of Trenton, Judy Ellen MacDonald of Frankford and Mary Jane Tierney of Deep River.

Behavioral Science One — Robert William Symons and Jenny Vandermeer of Belleville, Margaret Johnson and Marilyn Rhoda Smith, of Trenton and Hannah Lynn Hill of Locust Hill.

Behavioral Science Two — Joy Evelyn Herbert of Frankford, Evelyn Rebecca Young of Picton, Rebecca Anne Clugston of Prince Albert and Hansjuergen Lubeseder of Frobisher Bay.

Law and Security Administration One — Stephen Allan Montgomery of Belleville.

Law and Security Administration Two — Linda Darlene Benn and Peter William Milne of Belleville.

Security Officer — Martin Edward Wormald of Belleville.

Residential Counsellor — Mental Retardation One — Helen Archer, Sister Elaine F. Hogan, Robert Arthur Medhurst, Catherine Elizabeth Wilson of Belleville and Brenda Lynn Hayes of Frankford.

Engineering Technology One — Andre Joseph Cornellier and David Franklin McGinnis of Belleville and David Wallace Pickering of Picton.

Chemical Engineering Technology Two — Terrence Stephen Lynch of Belleville.

Chemical Engineering Technology Three — John Gordon Holmwood of Trenton

Civil Engineering Technology Two — Terry James Richardson of Belleville, Wayne Gerald Robbins of Bancroft, Lauren Roane Lloyd of Northbrook, Dwain Carl Smith and Sidney James Stinson of Portland.

Civil Engineering Technology Three — Anthony John Fritsch of Denbigh and Allan Glenn Morton of Springbrook.

Electrical Engineering Technology Two — David Alexander Phelps of Belleville, David Wayne Garner of Trenton, Ronald Douglas Prest of Stirling, Penny Lynn Harrop of Madoc and Nicholas George Waters of Campbellford.

ELLECTRONICS Engineering Technology Three — Michael John Matwynk of Belleville, Robert James Coe of Trenton and Brent Nelson Hineman of Demorestville.

Chemical Engineering Technician Two — Terry Clare Doran of Belleville.

Civil Engineering Technician One — Robert David Kirchmayer of Trenton and Corrie Godee of Batawa.

Electronics Engineering Technician One — Kenneth Harry Lott of Trenton.

Electronics Engineering Technician Two — Arthur Terence Dorland of Terrace Bay.

Water Resources Field Technician One — Jerry Owen Riddell of Belleville.

Water Resources Field Technician Two — James Donald Hoare of Picton, Patricia Ann McKeown of Newburgh, James Alan Sutton of Thunder Bay and Linda Elaine Townsend of Truro, N.S.

Mechanical Engineering Technician One — William Frederick Clinton, Leonard Grant Shiers and Ben Stegeman of Belleville, Donald Stewart Chisholm of Trenton, Wilfred Bruce Elworthy of Brighton and Geoffrey Herbert Pearson of Ottawa.

Senior Survey Technician One — Nancy Catharine Flagler of Bancroft.

Senior Survey Technician Two — Wayne Harold Kartechner of Trenton and David Sterling Forster of Napanee.

Chamber Wins Award

BANCROFT — The Bancroft and District Chamber of Commerce as well as the Belleville Chamber of Commerce were two of six such groups honoured by the Ontario Chamber of Commerce at the recent annual convention held in Niagara Falls.

The Bancroft given in recognition of the Chamber's efforts to establish improved broadcasting in the north Hastings community.

Bancroft president Doug Meeks and Community Radio Committee member David Whitlaw acceptedy the award.

The initial impetus for a North Hastings Radio Committee came from a broadcast committee of the chamber which was headed by George Robinson.

The project came to being 18 months later when CJNH went on the air on March 1 1975.

The Belleville award was accepted by president George Thomson. It was won for the organization, operation and philosophy of the Belleville Chamber's "Manufacturers Week."

See How They Run

John Howe of RR 5 Trenton had some of his antique engines in running order during a recent display at Hastings County Museum From left are a 1916 bean mill powered by a 1914 Mogal engine (centre) and a Gilson engine built somewhere between 1916-18.

Several Top Students Get Awards

These candidates received the following achievement awards for 1975 during the Loyalist College convocation on May 24, presented by Paul King, dean of faculty to Gerry Wishart, vice-chairman of the board of governors:

The Association of Food Services and Hospitality Exhibitors Award — Michael H. Allen of Iron Bridge

The Alpha Delta Kappa Sorority Award — Heather MacDonald of Belleville.

The Atkinson Foundation Bursaries — Helen Archer and Robert W. Symons of Belleville, Lise M. Cannel and Donald S. Chisholm of Trenton, Lauren R. Lloyd of Northbrook, David R. McDeermaid of Petawawa, David L. Munro of Ottawa and James S. Stinson of Portland.

Loyalist College Awards — Stephen A. Montgomery of Belleville, Wayne G. Robbins of Bancroft, Dwain C. Smith of Portland and Hannah L. Hill of Main Island, B.C.

Bell Canada Awards — David S. Bell of Belleville and Brent N. Hineman of Demorestville.

The International Business Machines Canada Ltd. Scholarships — Mira M. Mountenay of Picton and David E. Wiltse of Brockville.

The International Nickel Engineering Technology Bursaries — Carl W. Ward of Belleville (This award was made in September, 1974)

The Rotary Club of Belleville Scholarship — Robert J. Cook of Belleville.

The Senator Fraser Memorial Scholarships — Penny L. Harrop of Madoc and Mary L. Strong of Napanee.

The Students' Association Scholarships — Nancy Cann and Denise Warren of Belleville and David L. McGinn of Ottawa.

The Canadian Restaurant Foundation Bursary — William McDougall of Truro, N.S. (This award was presented in January, 1974)

John Parrott Trophy — Anne C. Farrell of Belleville.

Ontario Medical Secretaries' Association Prize — Deborah Doober of Campbellford.

The Karolyn Kerten Prize — Ryk J. French of Ottawa.

Prince Rupert Rescue Volunteer Search Unit

PRINCE RUPERT, B.C. (CP) — For Captain Martin Holt, the sinking of the Rivtow Rogue last February near this northwestern British Columbia port city, claiming the lives of six of his fellow mariners, meant the time had come for action.

Over a period of years Captain Holt and his employers, Rivtow Straits Ltd., in company with other towboat owners, fishermen, merchant seamen and pleasure-boat operators, had been pressing the federal government for a search and rescue base in Prince Rupert.

The death toll at sea in this area averages 10 to 15 annually.

Pleasure boats don't often venture out of the harbor unless the weather forecast is good. Hecate Straits and the stormy seas along the coastline militate against taking too many chances with light craft.

But the Rivtow men are in the towboat business and although their equipment is about as sophisticated and reliable as any along the coast, they do get into trouble.

Rivtow Rogue was on a routine trip from Masset on the Queen Charlotte Islands to Prince Rupert with a partially loaded barge in tow when disaster struck. Before anyone could get close enough to help, the 85-foot, steel-hulled boat was resting on the bottom.

Captain Holt participated in attempts to locate the bodies of the six crew members. Only three were found.

As chairman of the Prince Rupert Chamber of Commerce port and marine committee, Captain Holt acted. He went to Ketchikan, Alaska. For five years he had been hearing reports of a volunteer rescue squad operating out of that port.

After four trips to Ketchikan, in company with other members of the committee and concerned people from the marine industry, he had all the facts and figures.

Working with a group of friends, Captain Holt gathered data and local volunteers to get more information and was able to see that this city offered every opportunity to provide a rescue capability of its own.

He had help from provincial emergency program staff, municipal emergency measures officials, an organized land search and rescue group and volunteer air search and rescue personnel.

He found long-unused supplies of medical and first aid equipment, radio units and a corps of volunteers to adapt this material to search and rescue work.

Captain Holt enlisted assistance of a pressure group called Air Sea Rescue Action Committee (ASRAC) to continue the fight for a federal rescue base and took his case to the public.

He became the first president and chairman of the board of Prince Rupert Rescue 15, a volunteer organization capable of organizing a combined air-land-sea search and rescue operation within 10 minutes of a distress call.

It has medical and paramedical people on standby, police and firemen and equipment on immediate call, the Canadian Coast Guard, fishing boats, tugs, missionary boats, the National Harbors Board pilot boat, ministry of transport helicopter and private helicopters, civilian aircraft, Victoria-based Canadian Forces ships, forces' search and rescue teams from Comox, B.C., ground searchers, trained mountain rescue teams, divers and communications experts.

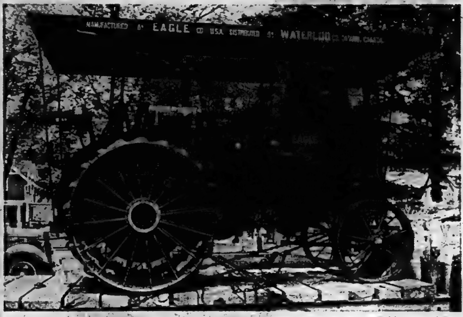

Major Undertaking

John Howe of RR 5, Trenton had a major undertaking on his hands when he decided to restore this antique tractor a few years ago. Built somewhere between 1921 and 1927, the tractor has been put into running order by Mr. Howe and it was on display for the public during a recent engine exhibit at the Hastings County Museum.

THE OFFICERS AND
SHIP'S COMPANY
of
R.C.S.C.C. QUINTE
request the pleasure of your company at their
47th Annual Inspection
to be held at the Ship, 16 S. Front Street
at 2 p.m., Sunday the 1st of June, 1975
Band Concert Displays Sailpast

Open House
SATURDAY & SUNDAY
MAY 31 & JUNE 1 — 1 p.m. to 5 p.m.
3 Bedroom TOWNHOUSES
BARBARA STREET — TRENTON
From Dundas Street, take Marmora Street to West Street. Go north on West Street to Barbara Street
PRICE .... $24,288.
DOWN PAYMENT .. $1200.
MONTHLY PAYMENTS: Range from $155. to $255. depending on income.
Government Grants can be used for the down payment. CMHC Financing available. To qualify, you must have at least one child, and income between $7,000 and $12,000 approximately.
MAURICE H.
ROLLINS
CONSTRUCTION LIMITED
SALES OFFICE: 11 VICTORIA AVENUE
BELLEVILLE — DIAL 968-5595

WE'RE MOVING — TO SERVE YOU BETTER!
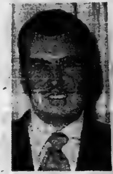
Fred Rawson

Helen Stewart, C.I.T.C.

Janet Wetherall

John Rawson, C.I.T.C.
WE WILL BE CLOSED SAT., MAY 31st. — RE-OPENING MON., JUNE 2 AT OUR NEW LOCATION, 42 DUNDAS STREET EAST — CORNER OF PINNACLE, TO TAKE CARE OF ALL YOUR TRAVEL DETAILS, WHICHEVER WAY YOU CHOOSE TO GO.
Rawson Travel Service
42 Dundas St. East Corner of Pinnacle
— Lots of Free Parking —

OUT OUR WAY by Neg Cochran

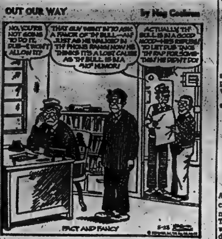
NO, YOU'RE NOT GOING TO DO IT, BUB—I WON'T ALLOW IT!
THAT GUY WENT IN TO ASK A FAVOR OF TH' BULL—AN' JUST AS HE WALKED IN TH' PHONE RANG! NOW HE THINKS IT'S A LOST CAUSE AS TH' BULL IS IN A "NO" HUMOR!
ACTUALLY TH' BULL IS IN A GOOD MOOD—HE'S REFUSING TO LET BUB TAKE TH' RAP FOR SOMETHIN' HE DIDN'T DO!
FACT AND FANCY
5-28

Detectives Seek Killer's Reasons

BRAMPTON, Ont. (CP) — A team of 30 detectives and policemen spent Thursday trying to piece together the reason why a 16-year-old Grade 11 student turned killer.

Michael Slobodian took two rifles to Centennial secondary school Wednesday morning after leaving a note saying he was going to "eliminate people," then killed Margaret Wright, 25, his English teacher, and classmate John Slinger, 17.

Thirteen other students were injured, nine seriously, in the shooting before Slobodian turned a high-powered rifle on himself and committed suicide.

Ernie Nicholls, 19, shot in the abdomen, remains in serious condition. Seven of the other seriously wounded were reported in stable condition. One other student has been released from hospital.

Four other students were treated for minor injuries and released Wednesday.

Flags were at half-mast, students wore black armbands and most sports activities were cancelled at the school Thursday.

As students gathered in quiet groups near the closed school, police interviewed anyone they thought might have an idea as to why the quiet boy, who loved biology but hated his English classes, became a killer.

Police said there is no evidence to indicate Michael took drugs. They hope someone might give them an indication of what caused him to pack a .444-calibre rifle and a .22-calibre rifle into his guitar case and head off to the school.

"We're trying to get all the pieces together to come to some determination of why this happened," said William Teggart, deputy chief of Peel regional police.

He said an examination of school records revealed nothing to indicate Slobodian had undergone any psychiatric counselling.

In the note, found by the youth's father shortly after the shooting, Slobodian said two of the persons he planned to eliminate were Mrs. Wright and Ross Bronson, a physics teacher.

Mrs. Wright had called the Slobodian home Wednesday morning to complain that Michael had skipped his English class. After his mother told him about the call, he took is guitar case and walked out of his home.

Mr. Bronson said all students should be psychologically tested.

Asked if this would be acceptable to students, teachers and parents, he said:

"It had better be acceptable for I'm not going to sit here and accept that somebody can shoot."

He described Slobodian as "abnormally quiet" and a student who "kept too many things to himself."

Four students—Debbie Parker, Karen Champagne, Ann McBarron and Karin Walter—said that two days before the shooting the Slobodian boy had tried to sell two rifles, a gift from his father, at the school.

New York Budget Cut

NEW YORK (AP) — Mayor Abraham Beame, criticizing Republican lawmakers and Wall Street bankers, announced a revised $11.89-billion budget Thursday that he says will cut 51,600 employees from the city payroll by June 30.

In addition to the 13,782 dismissals Beame previously ordered, the new 1975-76 "crisis-level" budget calls for layoffs of an additional 37,315 city workers. One out of every three policemen and one of every five firemen will be fired. Workers in education, health, transportation, housing, parks and municipal government are also marked for dismissal.

Beame said the budget will mean:

Trip Off

IRON BRIDGE, Ont. (CP) — Part of the southern group of the Great Canadian Wagon Train apparently has disbanded in this town 70 miles west of Sault Ste. Marie and 2,700 miles short of the final watering hole at High Level, Alta.

Jim Montgomery, who lives near where the wagon train is camped, said Thursday "the wagon train is not leaving."

"The horses have been sold and the people involved have all gone home."

WE SELL NEW
1975 LAWNBOYS
STAN'S FIX-IT SHOP
2 Miles East of Hospital
968-9275

Consumer, Federal Government Have Cut Shares of Spending

OTTAWA (CP). — The consumer spent $57.10 of every $100 paid out last year, compared with $65.30 in 1954.

By contrast, the federal government spent directly $3.70 of every $100 last year, down from the $8.80 of 20 years ago.

All levels of government spent directly $22.40 of every $100 compared with $18.30 in 1954.

These Statistics Canada figures shed some light—but only some—on spending patterns at a time when governments are under attack as being main culprits in fuelling inflation through heavy outlays.

The statistical trend is that consumers are able to spend less because governments are spending more money for them. A major factor is spending by the provinces on medical care and hospitalization.

Industry Minister Alastair Gillespie in a recent speech in Vancouver took issue with the contention that governments account for about 40 per cent of all national expenditures.

Public demand for more and better services has expanded government spending, Mr. Gillespie said.

"The person who complains that government spending is high is the same person who will also complain that he gets just one garbage collection a week," the minister said. "He wants two."

Why the big gap between the $22.40 per $100 spent directly by all governments last year and the figure of about $40 per $100 claimed by critics of government spending?

The answer lies in the word directly.

The federal government spends directly on such things as defence, a variety of public works projects from wharfs and warehouses to bridges and roads, public service salaries, prisons and the machinery for collecting taxes.

But indirectly, it does much more by collecting revenues and passing them on to others as family allowance payments, grants to industry, unemployment insurance benefits and old age pensions.

Hence the figure of government responsibility is about $40 of every $100 spent last year.

The business community is the third element in national spending behind the consumer and governments and last year the Statistics Canada figures say this accounted for $20.10 per $100 compared with $21.30 in 1954.

Adding up the expenditures of the three groups does not total 100 per cent because of business inventories of unsold goods.

The increases in spending on medical care and hospital payments are a major factor in a dramatic increase in direct spending by provinces.

Last year, the provinces spent directly $8.70 out of every $100. Twenty years ago it was $3.30 out of every $100 while 10 years ago it was $4.30 and five years ago $5.

Governments at all levels collected almost $70 billion last year and spent directly $32.8 billion. The federal government collected more than $29 billion but spent directly only $8.3 billion.

Money governments distribute for others to spend are called transfer payments. A total of $8.7 billion last year went from the federal government for unemployment insurance benefits, Opportunities for Youth grants, old age pensions and family allowance.

The federal government gave the provinces almost $6 billion last year. The provinces give money to people, groups and companies and both the provinces and federal government give money to municipalities.

Unregistred Plane Crashes With Cargo of Marijuana

ROCKWOOD, Tenn. (AP) — An unregistered cargo plane carrying about 800 pounds of marijuana that crashed here Thursday killing two persons was traveling an established drug smuggling route, officials indicate.

The plane crashed early Thursday and burned at the municipal airport here while taking off.

Morgan County Sheriff Cecil Byrge said two bodies were recovered from the wreckage along with 800 pounds of marijuana.

He said a billfold and other papers recovered from the wreckage indicated the victims were men from Gainesville, Fla. A Knoxville medical examiner said positive identifications might take two days.

Byrge tentatively identified the victims as Jennings Caney Brown Jr. and Charles McAnally.

The airplane was a Lockheed Lodestar of Second World War vintage that customs officials in Florida say is similar to ones often used by drug smugglers.

It has a large cargo capacity and long flight range.

They said three similar airplanes smuggling drugs into the country have crashed in recent months in Florida.

Gasoline Rationing Blueprint is Prepared

WASHINGTON (AP) — The plan nearly everyone says they hope never gets used, the government blueprint for gasoline rationing, is on Federal Energy Administrator Frank Zarb's desk.

The 12-volume Gasoline Shortage Contingency Plan calls for giving every licensed driver coupons for an equal amount of fuel regardless of where he lives or how far he drives to work.

The government committee that prepared the plan says it could be fully operational within 90 days of a decision to procede, would cost $2 billion a year and require 33,000 employees to administer.

Drivers would receive ration coupons which they would be free to sell to the highest bidder.

PLO Visit Is Opposed By Davis

TORONTO (CP) — Ontario would consider it "an affront and a provocation" if members of international terrorist groups such as the Palestinian Liberation Organization (PLO) were allowed to attend a United Nations conference here, Premier William Davis has said.

A May 9 letter from the premier to Prime Minister Pierre Trudeau was read to the legislature Thursday by Attorney-General John Clement. The premier was absent.

There have been reports that members of the PLO may attempt to attend the fifth UN congress on prevention of crime, scheduled for September.

Mr. Clement also tabled a letter from Claude Desjardins, Mr. Trudeau's correspondence secretary, saying the letter was being brought to the prime minister's attention.

In his letter, Mr. Davis said he understood the province would not know the intent of the groups until the end of May.

"However, if they do seek to attend, I would appreciate being advised of the measures which your government proposes to take," the letter said.

Sears

Save $100. Central air conditioning package.

For cool, clean air ... all summer long

Summer's on the way bringing hot, humid air we dislike so much. Hot sleepless nights and muggy days. Climatize your entire home and stay cool ... breathe easy! Save $100 on this 20,000 B.T.U. central air conditioning unit with electronic air cleaner. 20,000 B.T.U. air conditioner plus air cleaner reg. $999.96 now $899.96. Similar savings on larger sizes also available.

Save $50
When you buy 20,000 B.T.U. central air conditioning unit

649.98

This powerful 20,000 B.T.U. systems includes quiet operating "Good Neighbor" condensing unit that features up-flow air discharge, low-resistance "A" style cooling coil and combination heat-cool thermostat. Connects to existing heating ductwork. Pre-charged refrigerant tubing sold in varying lengths is not included in price. Installation extra. Similar savings on larger sizes available. Reg. $699.98

Free booklet. Free estimates
No obligation. Mail coupon today
Name ....
Address ....
City ....
Phone ....
Mail to Div. 42, your nearest Sears Store or Catalogue Sales Office

Guarantee
Sears promises to repair any part found defective the first year ... at no cost to you for parts or labor. In addition all models carry an extended guarantee which covers the replacement of the compressor only, if found defective, for an additional 4 years (labor included).

Save $50
When you buy an electronic air cleaner with a central air conditioning system

249.98

Sears electronic air cleaner is easily installed on your furnace. It traps up to 99% of all pollen, 95% of dirt, dust, smoke and grease that enter the unit. About 20 times more efficient than ordinary furnace filters. Fits forced air heating systems. 427 448 309. Air cleaners sold separately would cost $299.98.

On Sears team everyone's an expert. From sales staff to installers. Our team of experts will do everything to ensure you have the right system for your home. Remember "satisfaction guaranteed or money refunded". Call Sears today. Take advantage of our package.

now that's value!

RETAIL and CATALOGUE ORDERS ...... 966-3211 | Shop Thursday & Friday 'til 9 p.m. | SIMPSONS-SEARS LTD. QUINTE MALL, BELLEVILLE

Canada Seen as Bothered By Billion Dollar Hangover

VANCOUVER (CP) — Canada has a billion-dollar hangover.

That's what some experts say about the annual losses in productivity of alcoholic workers and it doesn't include the costs of social agencies.

The situation leads to companies trying to conceal the effects of alcoholism until the point of no concealment is reached, when the employee is fired.

"Alcoholism still isn't understood as an illness," said Allan Clements, co-ordinator for the Unemployment Insurance Commission's Pacific Region employee counselling program.

"Unfortunately, the general public takes a moral view of alcoholism. There is a stigma attached to the illness itself."

Mr. Clements said the social stigma prevents industry from devising programs to battle the increasing incidence of alcoholism.

The alcoholic is a bad news statistic. He is absent about three times more often than other workers, he is twice as likely to have an accident on the job and 16 times as likely off work; he has taken up to 12 years off his life span and is prey to alcohol-related complications ranging from liver infections to suicide.

"By the time a person's alcoholism is showing up on the job, you may be sure there has already been trouble in the family and social situations," said Mr. Clements. "So, these first signs on the job are indications of how serious the drinking problem has become."

He said Canadian Cellulose Co. Ltd. estimated that alcoholism among its 1,000 employees in Prince Rupert, B.C., cost $187,500 in 1972, including overtime, retraining and sick benefits.

Mr. Clements said part of the problem is lack of a clear-cut program to deal with industrial alcoholism. His job is to notify UIC branch heads on availability of a program for identifying and rehabilitating alcoholics.

Regional branch heads and union representatives meet with Mr. Clements and representatives of rehabilitative agencies such as the Alcohol Foundation of British Columbia and the department of national health and welfare.

Mr. Clements uses a multi-media approach, confronting his audience with facts, figures, slides and anecdotes, all to the effect that alcoholism is a treatable disease.

He uses a short film in which a supervisor talks to an employee about his work performance—not his alcoholism. The word "alcoholism" isn't mentioned, and the supervisor sends the employee to the company doctor, saying: "If we don't get at what's bothering you, we will have to let you go."

Mr. Clements said this takes the supervisor off the hook and sends the employee to someone capable of determining whether the man is an alcoholic and can be treated for the disease.

"I suggest to supervisors that they arrange for medical help immediately after the initial interview because you have provoked a crisis in the alcoholic's life. We find that 100 per cent of employees accept this."

Mr. Clements suggested a meeting with the doctor should be a condition of continued employment. If the doctor confirmed an employee was alcoholic, the program provided for meetings with supervisors, union personnel, a national health and welfare person and Mr. Clements.

He said this is not ganging up on the alcoholic and cautions that an alcoholic's manipulative powers may overwhelm a one-to-one situation.

The doctor prescribes a treatment program—out-patient care, Alcoholics Anonymous or a live-in treatment centre.

Then the employee is required to sign a letter confirming the purpose of the meeting and acknowledging that continued employment is conditional upon participation in the treatment.

Mr. Clements, a recovered alcoholic with 14 years of sobriety behind him, is available at this and subsequent stages for counselling.

After one year the employee's progress is reviewed and the letter rescinded or the treatment period extended.

JUST TO REMIND YOU THAT
THE DEADLINE
FOR
CLASSIFIED WORD ADS
IS NOW
4 p.m. The Previous Day
3:00 P.M. FRIDAYS ONLY
9:30 A.M. FOR CANCELLATIONS
NO CANCELLATIONS ON SATURDAY
CALL SATURDAY 9-12 FOR MONDAY'S PAPER
The Intelligencer

PROWLER PROWLER

WANTED
GOOD USED TRADES! !
IT'S TRADING DAYS AT
KELLY'S TRAILER SALES

KELLY'S HAVE A WAITING LIST FOR GOOD LATE MODEL TRAILERS. COME OUT AND SEE HOW EASY IT IS TO TRADE UP TO A 1975 PROWLER!

KELLY'S TRAILER SALES
345 NORTH FRONT STREET
BELLEVILLE, ONTARIO

INTRODUCTORY SALE

HOME CENTRE LIMITED

LUMBER

2"x4"x8'-0" Economy 1700 pcs. (no sorting)
SPRUCE ...... 59¢ ea.

2"x8"x10'0" Const. 3500 pcs. (overstocked)
SPRUCE ...... 1.99 ea.

½"x4'x8' Select (Steel Band Marks) Slightly Damaged 232 Sheets
FIR, T&G .... 8.95 ea.

⅝"x4'x8' Spruce 1500 Sheets Overstocked)
SHEETING .. 5.65 ea.

MAKE IT NEW WITH PAINT

INTERIOR - EXTERIOR
LATEX PAINT
$4.89 GAL.
REDWOOD STAIN 5.98 gal.

Wallpaper 20% off
(ALL INVENTORY)

• HURRY FOR THESE SPECIALS •

INTERIOR DECORATIVE PINE SHUTTERS
20% OFF
Spangles (Decorative)
20% OFF
VANITY SINK BASINS (White)
14.95 ea.
VANITY SINK TAPS
13.95 set

Kitchen Cabinet Hardware
20% OFF
Mactac 20% Off
WOODEN MITRE BOXES (Overstocked)
10% OFF

COLORLOK SIDING
9" 38.95 Bundle 72 sq. ft.
12" 29.95 Bundle 64 sq. ft.

WAX TOILET SEALS
CLEARANCE
29¢ ea.

COPPER ELBOWS
½ IN.
19¢ ea.

DAMAGED SHEETROCK WALLBOARD
1 LIFT (40 Sheets) 15.00 Job Lot
SPECIAL PRICES ON DAMAGED SHEETS OF STYROFOAM INSULATION

KEN HAYES
Manager, Kitchen Division

ROD CLARKE
Retail Store Manager

GORDON ALYEA
Commercial & Wholesale Manager

TERRY STRATTON
Sales Representative

ROY CHISHOLM
Shipper

PAUL BURROWS
Truck Driver

LEO BECHARD
Yard Foreman

HUBERT CONLEY
Truck Driver

JIM BLEMKIE
Sales Clerk

DICK HAYES
Sales Clerk

BRIAN ALYEA
Sales Clerk

RANDY BECHARD
Yardman

LINDA KEENAN
Secretary

BOB POPE
President

COME & SEE
OUR STORE
LOTS OF PARKING

SALE ENDS MONDAY,
JUNE 9TH; OR AS
STOCK DEPLETES

ROBERTS HOME CENTRE LIMITED

3 MILES WEST OF BELLEVILLE ON No. 2 HWY.
R.R. 3 TRENT ROAD, BELLEVILLE, 966-3990

BUSINESS HOURS: MON. - THURS., 7:30 a.m. to 5:30 p.m.
FRI., 7:30 a.m. to 9 p.m., SAT., 7:30 a.m. to 4:30 p.m.

Volunteers Essential To Nursery's Program

Miriam Bishop, co-ordinator of the pre-school programs for deprived children in the Belleville area, spoke to the members of Alpha Delta Kappa sorority Wednesday night about the volunteer work that has brought about the First Adventure child development centre.

Meeting after dinner at Mother's restaurant near Madoc, the sorority heard Mrs. Bishop describe the origins of nursery programs in the city.

More than ten years ago, a nursery was begun at Bridge Street United Church in conjunction with sewing classes for low-income mothers, she said. Soon a number of other nurseries were initiated at schools and at Loyalist College, and eventually the First Adventure nursery for multi-handicapped pre-schoolers was established, as well as one for emotionally-troubled children.

The nursery programs have grown into the child development centre currently being renovated and enlarged for its autumn opening. It will be the first integrated nursery of its kind in the country, Mrs. Bishop said, innovative in its plans for housing all the present nursery services under one roof.

She credited the strength of the volunteer movement in the city for helping to bring about the centre, which will have facilities for 86 children in its half-day program.

Mrs. Bishop answered questions from her audience about the role that the public can play in the creation of the centre. She advised the women that donations are needed, since budget cuts have forced the setting aside of features such as playground plans for the time being. She recommended that if groups wanted to become involved in one of the centre's ongoing projects, they could assist with the library collection, playground equipment, or audio-visual aids.

There is also a constant need for volunteers, she said, especially those with teaching experience, such as the Alpha Delta Kappa members who are all involved in education.

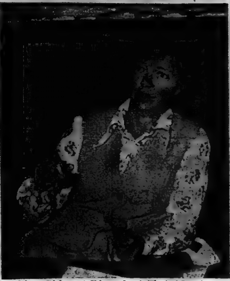

Miriam Bishop, talking about First Adventure.

The one-to-one relationship necessary to the type of intensive teaching done in the nursery requires a large number of helpers, she explained. Training will be given new volunteers under the supervision of Betty Exelby, the Director of the Early Childhood Education course at Loyalist College.

Mrs. Bishop also expressed her hopes for increased follow-up work with the children who "graduate" from the nursery program and enter the public school system. It is in this area that primary class teachers can be of invaluable assistance to the First Adventure integrated approach, she said.

Quinte Women

Norah Holley-Hime, Artist

How does a mother of seven children find time in her home life to paint landscapes and portraits?

"Very often I get up at one in the morning after everybody else is down and asleep, and paint through till dawn. It's a good time then, there are no demands on me," says Norah Holley-Hime, professional artist who lives with her family outside Bloomfield.

"You learn to play your cards as they come," she says, and goes on to explain that she simply makes adjustments in routines to keep life running smoothly. Often, when she paints during the day, she occupies her four-year-old daughters, Rosa and Rue, with paper and crayons so that they can draw along with her.

"I started painting early in my childhood," she says, "encouraged by father who was an artist, and by family friends who were also painters. It has always been part of my life," she says.

Mrs. Holley-Hime, who studied art at Western Technical School in Toronto where she grew up, lived in Tweed for several years before travelling to Turkey in 1969 for a year's stay. On their return, the family settled in their present country home.

"I taught painting in Madoc for years at night school," says Mrs. Holley-Hime.

"But the trouble with winter night classes is that the time and the weather keeps us indoors.

"I taught outdoor classes last summer in Bancroft, and that was just great. You have to move fast when you're painting outside, and you can't fuss and nit-pick and overwork the way you might inside. The result is usually more free and genuine, maybe because you're really in contact with your subject."

Norah Holley-Hime prefers working with classes of no more than 10 students so that she can establish a one-to-one relationship with each painter. She intends to offer lessons in 12-hour "packages" this summer, for beginners and skilled artists alike, with no age limit for applicants.

"The idea will be to move around the area to different locations and paint together," she says.

"What easier way to get away from the humdrum than going out to sketch and paint for an afternoon?"

The Three W's

CALTHORPE PARK, England (CP) — Pupils at a school in this Hampshire community have a confusing problem—three teachers all named Mrs. Williams. In September a new teacher joins the staff—Mrs. V. Williams.

All About Herbs

KING CITY, Ont. (CP)—A specialist on herb growing and use, Mrs. Charlotte Erichsen-Brown has compiled a booklet entitled Herbs Ontario. It tells the type of soil in which to grow herbs, the best time to seed, pot, harvest and use.

Summer Leisurewear—

Fresh, Summer
Shades and Prints . . .

- Shorts, top, halters
- Cover-Ups
- Swimwear
- Beach Hats
- Evening Gowns
  Cool - Lightweight

West Wind Boutique
at West Wind Motel

Dial [illegible] Afternoon Tea Served from 1 p.m. to 4 p.m. Open Daily from 1 p.m. to 7 p.m. — Hwy. 7 at Actinolite — 300 yards west of Junction 7 - 37 — 5 miles east of Madoc. For the convenience of our customers we offer the advantages of the Chargex Credit.

Social Notes

ELIZABETH BELLSTEDT daughter of Mr. and Mrs. Friedel Bellstedt recently graduated from Queen University with an Honor Bachelor Degree in German with First Class Honors. Elizabeth will be attending McArthur College in the fall. She is a graduate of Moira Secondary School.

KATHRYN ELEANOR SIMMONS, B.A. (Hons.) Queen's received the degree of Bachelor of Laws at the recent convocation at Queen's University, Kingston. Miss Simmons will article with the firm of Osler, Hoskin and Harcourt, Toronto. She is the daughter of Mr. and Mrs. Wayne Simmons, Trenton.

Hastings Museum Honors Volunteers

By ROBIN CHASE

Historical artifacts and Glanmore House which houses them mean little if they are merely there without the value of guiding and interpretation, says Marten Lewis, curator of the Hastings County Museum.

And that's where the volunteer guides come in.

The museum held a party to honor the work of its guides Thursday at Glanmore House at 257 East Bridge St.

Mr. Lewis told the volunteers, "you make it come to life. You make things real."

In the scheme of museum operations, "volunteers are the most essential," he commented.

Marta Wishart, the head volunteer guide, said there are 25 volunteer guides working this year in different capacities. Their main duty is to act as guides or interpreters for the museum, she said.

They also set up school programs, research display materials and do general research in the archives, she added.

Mrs. Wishart remarked, "we're hoping to use them more extensively year."

She explained the guides have training programs and are taken to various historical locations through out the Quinte area.

New programs will be on tap for the volunteer guides in the autumn, Mrs. Wishart said. The museum has three girls working under a grant during the summer months to set up new projects.

Among the volunteers are teenage guides supplied by Moira Secondary School, she noted. They are allowed by the school to leave classes to gain experience in guiding.

Guiding Young

Dorothy Walsh of Belleville (right) lends some of her two-year experience in guiding and interpreting at Hastings County Museum to Chris Hansen, a Moira Secondary School student, who has been with the museum for about six months. They were among volunteer guides who were honored by museum officials on Thursday.

Parkdale BEAUTY SALON
153 VICTORIA AVENUE

Under New Management Effective June 3

We are pleased to Welcome
Sandra Vermilyea
to our staff . . . joining hairstylists . . .
LINDA WILSON – EILEEN DEMPSEY
and SUSAN NOSSKE

OPENING SPECIAL
PERMS
Reg. 18.50. NOW $13.00
Reg. 15.00. NOW $10.00
Special will commence June 3rd for 2 consecutive weeks!

WE INVITE YOU TO VISIT OUR SALON
"Where Hair Is Our Flair"
Owner: Janice Whitmarsh – 968-8817

AROUND TOWN
with
LANA ROBINSON

(. . . an advertising feature designed to keep you better informed of what's new around town.)

I'm going to be on vacation for a month and my column will be done by Nancy Minden, a Loyalist graduate and a pride and joy of my advertising class. Next week, you'll see her picture up there. Happy Reading!

Down With Bugs

The public is really concerned about our environment these days. So many chemicals are being used to kill bugs and pests that they're damaging our natural resources. The people at Ruddy Electric Consumer Division, 281 Coleman St., Belleville have a solution to the problem. A new electronic bug killer has been developed by Flowtron. It is hung outdoors and the bugs are lured to the device and electrocuted. An outer mesh screen protects humans and pets from the inner-killing grid. The Flowtron ranges in price from $129.95 to $169.95. For more information on this truly revolutionary device, visit the people at Ruddy Electric.

Moving Along

Now that the good weather has arrived a great many people will be moving. If you are one of these people, why not move yourself and save some money? Holiday Car and Truck Rentals, 11 Moira St. W., Belleville have a number of trucks from which to choose. Should your move consist of a trunk and a bed, their half-ton truck would be convenient. But if you're moving out of a 30 room mansion, you'd probably be able to use a tractor trailer. However, for the average household, twelve foot to twenty foot vans are available. Give Holiday Car and Truck Rentals a call at 962-9114 for all your car and truck rental needs.

Reliable Spot Remover

ServiceMaster at the rear of 179 Pinnacle St., Belleville has some truly remarkable cleaning products. One that would be particularly useful to have on hand in their First Aid Kit for emergency cleaning of spots and stains. The kit contains various chemicals and can be used on carpets, rugs and furniture. Inside the kit is a "Dial-A-Spot" chart which tells you the proper chemicals to use in removing most spots and stains. The big secret in removing any stain of course, is to work on it as quickly as possible. Give the friendly folk at ServiceMaster a call at 967-1672 and they'll be pleased to help you with your cleaning problems.

Summer Sunshine Time

This is the time of year when you really need the use of sunglasses and Trenton Optical, 54 Bridge St. E., Belleville is the place to visit. Their sunglasses have hardened optical quality ground lenses and good quality frames. In stock are polarized lenses, which cut out the glare, C15 lenses which give good definition so that you don't lose perspective and photosun lenses which change color to the intensity of the light. These glasses are on special from $10.00 to $12.00. The trained technicians at Trenton Optical will also make up sunglasses to your prescription. Wear attractive high quality sunglasses this summer.

One Day Holiday

You can have a daytime holiday without going any further than the Four Seasons Hotel in Belleville. Make a daytime reservation for eight hours during the day — 10 a.m. to 6 p.m. The charge is $10.00 for up to four adults. (Extra adults are $2.50 each with a maximum of 6 persons per room). The reservation entitles you to the use of an air conditioned room and all the sports facilities at the hotel which include swimming pool, tennis court, shuffleboard, sauna, exercise room and playground for children. Top off your day at the Four Seasons by having a gourmet meal in either the Bay Buffet or the main Terrace Dining Room. You'll have had a short but memorable holiday!

Don't Wait For Winter

Aquafine and Moira-Schuster Fuel, 17 S. Pinnacle St., Belleville have some timely tips for you. This is the time of year to think about your furnace, when you don't need it. A dirty furnace or one in poor working condition is costing you money. Now is the time to have your furnace cleaned or your old one replaced by a new Grimsby furnace from Moira-Schuster Fuel. A furnace in good working order will use less oil come next winter. Now would also be a good time to look into an Aquafine water refiner. This treatment cleans and purifies your water so that it's safe for all household needs. Call 962-4504 today if the people at Aquafine can help you with a problem.

Try A Hoover Special

This week Gibbs and Son Vacuum Specialists, 37 Albion St., Belleville have a special buy on Hoover deluxe upright vacuums. For $89.00 you will get a vacuum that will last for years. It has a light, a two-speed motor and includes two packages of bags. And speaking of vacuum bags, the Gibbs have a special on right now. Hoover bags are 89c a package. Lewyt drop-in bags are $1.00 and all other types are 79c. If you have a type of vacuum cleaner bag that you haven't been able to purchase, get in touch with Gibbs and Son and they'll do their best to get them for you. Gibbs — the place to go for all your vacuum needs!

Own Canadianna

More and more Canadians are becoming conscious of the beauty of our country. There is a real demand for Canadianna whether it be in native crafts or painting. The Cameron Gallery, 1½ mi. west of Rednersville on the Rednersville Rd., has a gallery of paintings that are real Canadianna. The work done by the three Camerons would be a treasure in any home. Should the price be the thing that is holding you back, Mrs. Cameron would be pleased to sell you a painting at twenty-five percent down and the rest on installments. She is always home Friday to Sunday, but call ahead if you plan to visit Monday to Thursday. Watch this column for information on Mrs. Cameron's summer classes.

Up-To-Date Summer Fashions

The weather is tempting these days to go for a pleasant drive in the country. Ladies, why not "kill two birds with one stone?" Drive north to Actinolite, and stop and shop at the West Wind Boutique for the very latest in summer fashions. They have a wide range of long or short, cool, cotton dresses. Just arrived are co-ordinates from Germany and bathing suits with matching cover-ups from Israel. Choose a wide floppy hat from the many co-ordinated in color with the summer ensembles and bathing outfits. You'll find the West Wind Boutique in the West Wind Motel. Have a pleasant trip!

Build A Custom Bathroom

If you are building a new home or remodelling an old one, Highland Construction, 257 N. Front St., Belleville are the experts to consult. They make custom marble counter tops for your bathroom, which can be extended over the toilet tank top in a small bathroom to give you extra counter space. In the case of a large bathroom, a unit 7 or 8 feet long is available if you choose, which can include double sinks. The vanities are beautifully finished wood in white or wood stains. Matching marble panels are available for the bathtub area. Watch for the Highland Construction display at the Quinte Exhibition.

Old-Fashioned Friendliness

Walking into Murray's Food Market, 230 Front St., Belleville is like walking into an old-fashioned country store. The well-scrubbed wooden floors remind me of the type of store you'd visit when you stayed with Grandma when you were a child. And, the staff certainly treat you with good old-fashioned friendliness. You'll notice the extra-wide aisles for your shopping convenience and the well-stocked shelves with your everyday needs. For the Senior Citizens, this is the weekend they'll get special prices on bread and milk at Murray's Food Market. Give them a visit soon!

Ann Landers

Alcohol Loosens Inhibitions

Dear Ann Landers: Me write to Ann Landers? Never. But here I am. I don't know what good it will do, but maybe I'll feel better. The problem is my wife. Here's how I'd rate her:

Housekeeper—A. Cook—A. Economist—A. Lover—C-minus. The reason I don't flunk her completely is because once in a awhile she does me a big favor. Usually it's when we return from a party and she's had more than her share of drinks. Then, I'd better be ready or I would never hear the end of it.

Her usual routine goes like this. After supper, in the middle of a TV program, she gets up and says, "I'm tired and I'm going to bed. When you come in, don't bother me." On weekends her best excuses are: (1) your mother may drop in; (2) the kids are due home from the movies; (3) the insurance man, paperboy or milkman is coming to collect; (4) I just had my hair done.

I'm not the type to run around, but I don't know WHAT type I'll be in five years. (I'm 38 now). A word to you chicks who are sitting around drying up: If there are enough treats at home, your man won't go out looking for tricks.—Underfed and Looking in Buffalo

Dear Buff: Your letter contains an interesting clue. B...e makes your wife amorous. This means she has inhibitions about sex that undoubtedly go back to her early childhood. I suggest joint counselling. Can't hurt. Might help.

Dear Ann Landers: I must reprimand you for your crude reply to "His Widow." She wrote that her husband died suddenly, leaving her with several children to raise, and no insurance. She said he believed it made better sense to put money in the bank where it would draw interest rather than pay it out in insurance premiums. The woman was very bitter when she learned the bank balance was $5,800. If he had carried life insurance she would have collected over $30,000.

You answered: "Put aside your resentment. In my opinion your husband wasn't inconsiderate, he was ignorant." What a lousy thing to say! The man is dead. He can't defend himself. And YOU call him ignorant! You owe every widow in the world an apology.—Appalled

Dear App: The man WAS ignorant. That's what I said and that's what I meant. True, he's dead, but his widow is alive.

She has four little kids to raise and very little money. Had he known better, he would have carried life insurance

Dear Ann Landers: The letter from "The Life of the Party" prompted me to write my first letter to a newspaper.

Your advice was exactly right. I know, because I was once "The Life of the Party," willing to be the butt of any joke in exchange for attention. It took a shattered marriage to get me into therapy. When I discovered the real me, I achieved a sense of personal worth I had never known before.

When I tell friends that my new approach to life is the result of counselling, I get looks of disbelief. "Why would anyone so jolly and outgoing need therapy?" they ask. If they only knew!

Now my friends call ME. I don't chase them. I can be in a group and listen instead of trying to monopolize every conversation and hogging the spotlight. Sign me—Showing Off Less And... Enjoying Myself More

Dear Friend: Less IS more. I doff my bonnet to you.

Wife-selling Is Now Illegal in Brazil

RIO DE JANEIRO (Reuter) — It will be illegal to sell your wife under a new penal code, expected to come into force in Brazil later this year.

Neither will you be able to rent her out or gamble her away.

Jurists have been working on the new code for years to replace one in force since 1940. They have also included as crimes artificial insemination of a wife without her husband's consent and incest.

Adultery and pimping have been, and remain crimes under the new code which adds invasion of privacy, drunk driving and pollution of the environment.

Criminal law professor Nilo Batista said the inclusion of incest and the maintenance of adultery as crimes show the conservative trend of the new code.

"The inclusion of such matters as criminal offences goes against the modern trend of criminal law", he said in an interview.

The ban on selling or renting out wives comes under an article dealing with any commercial transaction in which a human being is the object. Punishment is up to three years in jail.

At present Brazilian husbands have a pretty free hand. Recently the local press reported that a husband staked his wife in a poker game and lost.

In another much publicized case a husband in the interior of the country rented out his wife, on a contractual basis, as opposed to pure prostitution.

Also covered by this article is the sale of a farm which includes the laborers in the transaction, a practice frequent in central Brazil.

Artificial insemination without the husband's consent will be punishable by up to two years' imprisonment under the new code.

Under the present penal code sexual relations between two consenting adults, even between father and daughter or mother and son, are not a crime.

From now on "the carnal union between children and parents and between brothers and sisters" will be punishable by up to three years' imprisonment.

Driving under the influence of alcohol is at present an offence only against the national traffic code and as such is punishable by a fine of no more than a month's minimum legal salary. In the case of an accident causing damage, injury or death the element of alcohol is not included.

Under the new code, driving under the influence of alcohol, even when no accident, injury, or damage is caused, will be puishable by from three months to one year in jail.

Pollution of the environment, including lake, river and sea water, beaches and atmosphere, will bring up to three years' imprisonment. At present only polluting drinking water is a crime.

In a somewhat archaic defence of family honor the new code also changes the law on infanticide, defined as the killing of a child by its mother during or immediately after the birth.

At present this carries a sentence of up to six years' imprisonment and was originally based on the mother's post-natal psychological state.

Even a mother who kills her newborn child for financial reasons is exempted from the more serious charge of homicide and its heavier sentence.

Now infanticide will be restricted to a case where the motive is to conceal dishonor, that is when a woman has illicit relations unknown to her family and friends.

This means an unmarried woman from a conservative family who becomes pregnant and tries to conceal it will benefit from the lesser charge of infanticide if she kills her child.

All others will face homicide charges.

Doris Clark

Don't Dwell on the Dark Side!

Dear Doris: "Sensitive" complained about her children making her and her husband feel old and useless. As a sensitive daughter-in-law I'd like to show another side.

My mother-in-law, "Oh, you've been ill. Well, I've been sicker, and believe me when you are older you'll know." She rubs it in about them being on a fixed income, whereas, she says, we can afford anything. If we send them a gift we are lucky if we ever hear that they have received it. They like to dwell on being "old."

They seem to overlook that their son works long hours, has many business pressures, or the fact that I have had to cope with major moves and raise three children along the way. Because we are younger, doesn't mean we don't get tired.

Disappointed.

Dear Disappointed: We shape our personalities all our lives long. If we get habits of optimism and friendliness, if we learn not to worry about trifles, this shows in our faces and in our actions, even if we live to be 100.

But if we greet every morning as if it were Black Monday and as if we hate all God's creatures, those habits will be set like steel in old age.

Part of the sourness of some old people is their disappointment in themselves. they realize they are going down hill and they kick against the whole idea — probably showing it by kicking some human being — figuratively.

Confidential to Aunt of Bride-To-Be: The original shower idea was for acquaintances who might not be invited to the wedding and wanted to bring the bride a small gift. You will notice that I said small.

Recently, it seems that showers have become larger events, with guests bringing expensive gifts. This is an imposition and should be avoided — especially since guests are often invited to more than one shower.

No, the bride does not need to write a thank-you note to each donor, but should thank each one personally at the time. But a note of thanks to the hostess who put on the shower is certainly indicated.

Dear Doris: I should love to know more of the Canadian Pen Pal Club. Long I have hoped someone would start one in our own country.

I love to write and go not far from home, visiting by pen.

Pen Happy.

Dear Pen Happy: Letters can take you to places far and near, once you get the hang of the habit. I am sending you the details about our own Canadian variety, which, as you will have noticed, has been set up by a particularly throughtful citizen.

Our club is for the special use of the older, lonely or handicapped Canadians; folk who watch for the mailman in the morning, and to get a friendly letter makes their day!

(Don't just muddle along. Doris knows human behavior and can help. Write to her in care of this newspaper, enclosing a stamped, self-addressed envelope for private reply.)

Weddings Rise in Canada

OTTAWA (CP) — Canada is in the middle of a marriage boom, with one of the highest marriage rates in the Western world, says John F. Peters, a sociology professor at Wilfrid Laurier University in Waterloo, Ont., who has made a study of marriage patterns. In 1973 there were nine weddings for every 1,000 persons in the population.

This is lower than the all-time high of 10.9 in 1942 and 1946, but higher than the average of seven per 1,000 recorded between 1931 and 1935.

However, marriages today are different from those of the past. Dr. Peters said the social pressure to wed is less today and the number of couples living together without marrying is increasing and becoming socially acceptable.

"Possibly marriage will be entered into more realistically, with the result that fewer will break down in the future."

The rate of marriage breakdown is rising. Before 1968, the divorce rate was never more than 54.8 per 100,000 population, but only one year later the figure nearly doubled. By 1973, the Canadian divorce rate was up to 166.1.

Provinces Need Councils For Status of Women

OTTAWA (CP) — Individual provinces should establish agencies to improve the status of women, Dona DeSanctis, president of the Canadian Federation of Business and Professional Women's Clubs, said Saturday.

"Grass roots people have a lot to complain about and the provincial governments are the only ones who can help them," she said at the federation's Ontario annual meeting.

Establishment of provincial bodies would make it easier for women to present briefs and offer advice on housing, health, education, job opportunities and day care, she said.

The federal government has established an advisory council on the status of women but no similar agencies have been set up in most provinces.

Good Diet Available To the Average Person

TORONTO (CP) — Dr. Elizabeth Chant Robertson says the average person not on welfare can have a nutritious daily diet if the food is processed properly.

Dr. Robertson, consultant and research associate at the Hospital for Sick Children, has compiled a readable guide to food and nutrition—The Right Combination.

She said in an interview she hopes the book will become a teaching and reference work in Canadian schools as well as a guide to adults.

Dr. Robertson is anxious to reach adolescents, "especially girls who have adopted such poor eating habits."

"They cut out the wrong things to hold down their weight. Boys do better because they eat such quantities of everything they manage to get more nutrients."

Dr. Robertson, who has been doing nutrition research for 45 years, has a library of statistics indicating people are eating less fruit, vegetables and milk.

She backs statements with research, much carried out in hospital laboratories.

For example, she says unsweetened, frozen orange juice is a good source of vitamin C and compares favorably with fresh orange juice. But eating the fruit itself provides 50 per cent more vitamin C than juice alone.

Dr. Robertson is not enthusiastic about sugar crystals fortified with vitamin C.

"This is an artificial food," she said. There is no real comparison with the real thing."

The importance of establishing good eating habits in childhood cannot be emphasized enough, Dr. Robertson said, "because they last for years, even for life."

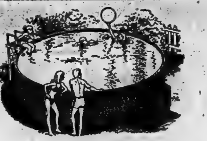

COMMON POOL PROBLEMS AND THEIR CURE

PROBLEM	DESCRIPTION	CAUSE	REMEDY
ALGAE	Green water or dark green or black spots on pool walls.	Insufficient chlorine residual allowing algae growth.	1. Add 2 or 3 times normal daily chlorine dosage. 2. Check pH and adjust if necessary to pH 7.2 or 7.6. 3. Brush spots with pool brush to remove clinging algae. 4. Maintain a minimal chlorine residual of 1 to 1.5 ppm.
COLORED WATER	Water in a newly filled pool turns blue, brown or black when first treated with Sun Concentrate or any type of chlorine.	Copper, iron or manganese in water oxidized by chlorine.	1. Adjust pH to 7.8 2. Run Filter continuously and back wash. 3. Vacuum settled material to waste. 4. Color will disappear quickly.

Sun Chemical Water Treatment Program

POOL CAPACITY	DAILY DOSE	WEEKLY DOSE	USE ONLY IF TEST KIT INDICATES		Weekly or When Pressure Indicates	Use Once Only On Water That Is Not Pre-Conditioned	Beginning Of Season or Once Per Month	ONCE PER WEEK	When Scale Or Iron Appears In Water
	SUN GRANULAR or Tablet Chlorine Concentrate	SUN ALGAECIDE Concentrate	SUN REDUCER Dry Soda	SUN PLUS Dry Soda	FILTER POWDER Extra Coarse	CHLORINE Conditioner	FILTER CLEANER	SUN HEAT	Scale And Iron Remover
5,000	1 Oz.	½ Oz.	¾ Lb.	¾ Lb.	1 Lb.	1½ Lb.	1 Lb.	2 Oz.	½ Lb.
10,000	2 Oz.	1 Oz.	1½ Lb.	1½ Lb.	2 Lb.	3 Lb.	1½ Lb.	4 Oz.	1 Lb.
15,000	3 Oz.	1½ Oz.	2¼ Lb.	2¼ Lb.	2½ Lb.	5 Lb.	2 Lb.	5 Oz.	1½ Lb.
20,000	4 Oz.	2 Oz.	3 Lb.	3 Lb.	3 Lb.	6 Lb.	2½ Lb.	6 Oz.	2 Lb.
25,000	5 Oz.	2½ Oz.	3¾ Lb.	3¾ Lb.	4 Lb.	8 Lb.	2½ Lb.	7 Oz.	2½ Lb.

THRASHER'S FARM and Garden Centre

DIAL 962-3491

CORNER HARRIET & COLEMAN STS. BELLEVILLE

VINYL IS FINAL

Needed Immediately

BY

LONDON BUILDING PRODUCTS

—10 Quinte Area Homes—

Let Us Give You a New Home...
at the old address —
WITH MASTIC SOLID VINYL SIDING! !

- Does not dent like metal
- Never needs paint — durability is built in, not painted on
- Goes up easily over wood, asbestos, stucco, or masonry walls
- Insulates against cold or heat
- Does not attract lightning or conduct electricity
- Solid color clear through — 40 times thicker than a coat of paint

THE ONLY TRIPLE GUARANTEE IN WRITING IN THE HOME SIDING INDUSTRY

- 30 YEAR MANUFACTURER'S GUARANTEE
- 5 YEAR LONDON BUILDING PRODUCTS WORKMANSHIP GUARANTEE
- THE GOOD HOUSEKEEPING REFUND OF REPLACEMENT GUARANTEE

MASTIC SOLID VINYL SIDING
EXCLUSIVE CANADIAN DISTRIBUTOR
LONDON BUILDING PRODUCTS

NOTICE — For Your Own Protection

1. Make sure the company
   (a) has a good reputation
   (b) has financial responsibility
   (c) has liability insurance and compensation
   (d) is bonded, licensed and registered
2. Understand terms and financing
3. Get a FREE estimate (Mail in the coupon)

CLIP AND MAIL NOW!

LONDON BUILDING PRODUCTS LTD.,
c/o Box A-11, The Intelligencer,
61 Bridge Street East, Belleville

NAME ....
ADDRESS ....
.... PHONE ....
My house is presently covered with
( ) Brick ( ) Wood ( ) Stucco ( ) Soft Siding
I am the home owner ( ) Yes ( ) No.

Covering ALL of Ontario — Thousands of Satisfied Customers — Over 15 years Experience in the Siding Industry.

VINYL IS FINAL

Parkdale Beauty Salon
153 VICTORIA AVE.
NOW UNDER NEW MANAGEMENT

WELCOME
SENIOR CITIZENS
SPECIAL RATES

Shampoo and Set ... 3.50
Perms 10.00
Cuts 2.00

EVERYDAY PRICES ANY TIME!

SENIOR CITIZENS
OPENING SPECIAL

Effective Tues., June 3rd for 2 weeks only

PERMS 8.00

FOR YOUR APPOINTMENT CALL
968-8817

FOR YOUR ANNUAL AIR CONDITIONING SERVICE

TRANE PREFERRED SERVICE

Your
Commercial Air Conditioning
System's Best Friend!

TRANE PREFERRED SERVICE. An automatic preventative maintenance plan for your air conditioning system. Includes scheduled lubrication, adjustment and cleaning. Helps prevent breakdown, costly repairs. Learn more about your friend. Call ...

962-2334

COMMERCIAL AND INDUSTRIAL
Hamilton Smith
REFRIGERATION · AIR CONDITIONING
289 Pinnacle St., Belleville
Box 713 Phone 962-2334

The Intelligencer
'SHARE THE WEALTH' CONTEST

HERE'S A LIST OF PRIZES TO BE GIVEN AWAY . . .

WEEKLY PRIZES

- 2 Barnbusters from The Red Barn
- One Case of Pepsi-Cola (24 10-oz. case)
- $20. Groceries & Meat from Murray's Food Market, Front St.
- $10.00 Groceries from Bill & Erma's Grocery, 88 Bridge St. West.
- $10.00 Merchandise Voucher
- 2 Double Theatre Tickets for the Belleville Drive-In Theatre

Monthly Prize:
Procter-Silex
5-Speed Blender,
Iron or Kettle

PRIZES AT TERMINATION OF CONTEST:

30 Pair Bath Towels
1-$25. Cash Prize
2-$10. Cash Prize
5-lb. Black Diamond Extra Old Cheddar Cheese Circle
Case of Crescent Chip Beef (Frozen) from Robin Hood Multifoods Ltd., makers of Hamilton's Fine Frozen Foods.

PEPSI-COLA

● CONTEST RULES ●

Look for the 3 cities listed somewhere in the ads. Clip out coupon, fill in your name, etc., and list the 3 cities. Bring or mail in to "Share The Wealth" Contest, c/o "The Intelligencer", 45 Bridge St. East, Belleville, Ontario.

Entries will be deposited in "Contest Box" each week and names will be drawn for the prizes listed. Winners of the case of Pepsi-Cola can pick it up at "The Intelligencer" office.

Deadline for entries — each Tuesday following appearance of the contest. Attention: To be eligible for these prizes — Just clip out coupon and insert your name, etc., plus the 3 cities and send to "The Intelligencer". Employees of "The Intelligencer" or their families are not eligible.

CLIP OUT COUPON AND BRING OR MAIL TO:
"THE INTELLIGENCER"
"SHARE THE WEALTH" CONTEST

Name ....
Address ....
Phone ....
Town or City ....
Names of 3 Cities ....
....
....

ENTER EVERY WEEK

LOOK FOR THE 3 CITIES WITH THE STARS ★ IN THE ADVERTISEMENTS . . .

FOURTEENTH WEEK WINNERS

$20 Groceries — Mrs. Barbara Robinson, R.R. 1, Plainfield from Murray's Food Market on Front St. in Belleville; $10.00 Groceries — Georgina A. Cole, 14 Albion St., Belleville from Bill & Erma's Grocery, 88 Bridge St. West in Belleville; $10. Merchandise Voucher — Billy Payne, 10 Wellington St., Frankford, from Westgate Carpet Sales, Dundas St. West in Belleville; Case of Pepsi-Cola — Mrs. Barney Smith, 77 Emily St., Belleville; Red Barn Barnbuster — Mrs. [illegible], [illegible] St., Belleville; Red Barn Barnbuster — Mrs. A. R. Buckland, 103 Avondale Rd., Belleville; Double Theatre Tickets for the Belleville Drive-In Theatre — Mrs. J. Denard, 314 Main St., Wellington; Double Theatre Tickets for the Belleville Drive-In Theatre — Jennifer Black, 17 King George Sq. No. 4, Belleville.

THIS
SPACE
AVAILABLE
JUST CALL
962-9171

THINKING OF LEASING?
BETTER SEE
Fry Ford Sales Ltd.
LIMITED
PHONE 962-9141
321 North Front St.
Belleville
Your Total Transportation Headquarters

CHAS. U. JOHNSON
PLUMBING & HEATING LTD.
COMMERCIAL
RESIDENTIAL
Installations & Repairs
Furnaces
Air Conditioning
Oil Burners —
Natural Gas
A Specialty
Specializing in
Quality
Workmanship
335 Moira W.
Belleville
PHONE 962-8340

We Carry A Full Line Of
FISHER-PRICE
TOYS
All Year Round
Guaranteed for One Full Year
Use Chargex & Master Charge
Florence's Baby Palace
333 FRONT ST., BELLEVILLE

SPORTS EQUIP.
TOYS & GAMES
HOBBIES &
CRAFTS . . .
See The Selection
At
BELLEVILLE'S
"LARGEST"
SPORTS &
HOBBY STORE
LICENCE
BICYCLES SERVICE
333 Front St.
Dial 968-[illegible]

"THE PLACE TO SHOP IS AT THE TOP OF THE WEST HILL"
● Groceries ● Meats
● Fresh Fruits & Vegetables
● Sub Post Office
● Hearing Aid Batteries
Bill & Erma's
Grocery
88 BRIDGE ST. W.
BELLEVILLE - 962-3362

- Suits
- Slacks
- Topcoats
- Sport Jackets
- Sport Shirts
- Dress Shirts
- Sweaters

"Chargex" or
"Use Your
"Master Charge"

GOODMAN'S
STORE FOR MEN
AND THE BIG MAN, TOO!
★ THUNDER BAY
PHONE 968-8249
307 Front St. — Belleville
(Just above Victoria Ave.)

A Good Place To Eat . .
Where it's fun to eat
RED BARN
"The Fun Place for the Whole Family"
Dundas St. East, Belleville
(Next to the Belleville Plaza)

SPECIAL
4 Drawer Letter Size
FILE
CABINETS
24" Deep Black & Tan
$59.95
Reg. $94.00
BARRATT'S
STATIONERY
301 Front St. at Victoria
962-8193 — 962-8355

CHEDDAR
CHEESE
● Mild ● Medium ● Old
● Fresh Curd Daily
● Whey Butter
● Dairy Products

● Aged Cheddar Cheese
Our Specialty
(3 years old)

The BEULAH CO-OP
Butter and Cheese Co.
PHONE 473-4077
R.R. 5, MADOC, ONT.
8 miles south of Madoc on Hwy. 62 at Ivanhoe.

DROP OFF OR
SELF-SERVICE
DRAPERIES OR
CARPET CLEANING
Tip Top Cleaners
and Coin Wash Centre
33 Station St., Belleville
962-3475
Free Pick-Up and Delivery

WESTGATE
CARPET SALES
407 Dundas St. West
(Westgate Plaza)
Phone 962-7271
Pre-Spring Specials!
Featuring
Caravelle - Barrymore - West Mills
Peerless - Armstrong - Celanese
Custom Carpet Installations
Shop-At-Home Service

WE ARE READY
FOR FATHER'S DAY
ARE YOU?
International
Bazaar
(Imported Gifts & Fashions)
WATER BUFFALO
SANDALS
FROM INDIA
Only $3.50 Pr.
Belleville Shopping Plaza
Belleville, Ont.
966-1700
Chargex and Master Charge
Accepted

KARATE
BLACK BELT
STUDIOS
● Courses for Men and Women
● Private Instruction by Appointment
● Fully Equipped Gym and Shower Facilities
● Benefit of Canadian Instructors
12:00 noon to 9:00 p.m.
Weekdays
1:00 p.m. - 4:00 p.m.
Saturday
NO CONTRACTS
161 Front St. 968-8882

LOUIS
IS BACK!
AT THE
COSY
GRILL
307 FRONT ST.
Call
962-9015
For Tasty
Take-Out
Orders!

PRESENTING . . . THE
FIAT
128 - 2 DR. SEDAN
$3245
Here's what it comes with Standard Equipment
● radial tires ● electric rear defogger ● reclining seats ● power disc brakes ● independent suspension ● 35 plus miles per gallon ● overhead cam engine ● low fuel warning light ● nylon carpet ● flow-thru ventilation ● undercoating.
SALES [illegible] SERVICE
B&A motors
[illegible] DUNDAS ST. EAST
TRENTON, ONT. [illegible]

CAMPBELL'S
Auto Body Shop
Complete Collision Service
Painting and Refinishing
Work Guaranteed
327 COLEMAN ST.
BELLEVILLE
Ph: 968-5791

Hoover Dial-A-Matic
● Revolutionary new cleaner design
● Dial for rugs, dial for tools
● Beautiful design, colors
See Them Now At
REG. COOPER
HOOVER
Authorized Hoover Dealer
Phone 966-1361
[illegible] Bleecker Ave., Belleville

BOB'S . . .
The Home of
Everyday
Low Prices!
BOB'S
SPORTS
AND REPAIRS
46 SOUTH FRONT ST.
DIAL 962-6486

EVERYTHING
BEAUTIFUL FOR
INTERIOR
DECORATING
● Antiques
● Wall Coverings
● Window Treatments
● Furniture
● Local and Imported Handi-Crafts
Ali At
Bernard
Interiors
47A Campbell St.
962-4976
Open 10-6 p.m.

Tuff-Kote
Auto
Rustproofing
USED CARS
—5 Year Guarantee
NEW CARS
—10 Year Guarantee
FOR FREE ESTIMATES
Call 966-3310-18

GIFTS
THIS ARE FIRST ON DAD'S LIST
FATHER'S DAY, JUNE 15th
● Games & Puzzles
● Magazines
● Books
● Wedding Gifts
● Birthday Gifts
● Greeting Cards, Etc.
Our Motto . . . If we haven't got it . . . we will try to get it!
THE READING 'N' GREETING SHOP
AND DISCOVERY ROOM
PHONE 962-7714
232 FRONT ST. — BELLEVILLE

KING SOL
STORES
Phone 962-2000
329 Front St., Belleville
(Just above Victoria Ave.)
SEE OUR BIG DISPLAY OF TENTS RIGHT IN THE STORE!
COLEMAN CAMPING APPLIANCES — STOVES, LANTERNS, HEATERS, COOLERS, JUGS, FUEL
A complete line of camping accessories, air mattresses, knapsacks, back packs, down sleeping bags, pre-cut foam slabs - 72" long.

THE BOATS AND
CAMPER TRAILERS
ARE HERE!
Buy now for best selection and at Spring Prices.
Come In And Save!
ROLLIE'S
SPORTS & MARINE
(1980) LIMITED
3 Miles West of Trenton on Hwy. 2
966-1308
Open Evenings to Serve You

Kitchen
Cabinets
FOR
THE
FINEST
IN
KITCHEN
CABINETS
CONTACT
LAMWOOD
Cabinets Ltd.
Dundas St. E. 966-1338
Belleville

FACTORY
BUILT
HOUSING
ON DISPLAY AT
KENRON
ESTATES
Hwy. 2 West of Belleville
MAXFIELD
COMPANY
LIMITED
392-8441

BOOK NOW AT
Roluf's
TRAVEL
★ NIAGARA FALLS
FOR
CHARTERS
TO
EUROPE
AND
BRITAIN
DOWNTOWN 962-6201

Shop Hamilton's
we add thrift
Open All Holiday Weekend
We have CHARCOAL and
STARTER for the BAR-B-Q.
READY TO EAT
CANADA PACKERS
Dinner Hams lb. $1.69
EVERSWEET
Bacon .... lb. $1.29
Hamilton's
Lucky Dollar
UPTOWN ROSSMORE
Open Sunday - 11 a.m.-6 p.m.

WE'D LIKE TO TAKE
YOU FOR A RIDE . . .
. . . IN A NEW CAR
Just Call —
Fry Ford Sales Ltd.
PHONE 962-9141
321 North Front St., Belleville
Your Total Transportation Headquarters

LOOK REALLY NEAT
WITH OUR
DRY
CLEANING
Look sharp with sparkling cleaned clothes from
BELLE
CLEANERS
& LAUNDERERS
968-6738
258 COLEMAN ST.
BELLEVILLE

WE SPECIALIZE IN:
LUMBER — PLYWOOD
DOORS — WINDOWS
CEMENT — TRUSSES
BRICK — HARDWARE
PAINT — PANELLING
KITCHEN CABINETS
ELECTRICAL —
PLUMBING —
COMMERCIAL
OVERHEAD DOORS
[illegible]
HOME CENTRE LTD.
No. 2 Hwy. RR 2, Trent Road
Belleville — 966-[illegible]

See Our Fine Selection Of
JEWELLERY
● Diamonds
● Rings
● Watches
● Costume Jewellery
● Clocks
● Plaques
BERT LEWIS
& SON
JEWELLERS
[illegible] Front St. — Belleville
Phone 962-[illegible]
Come In And Browse Around!

WE RENT TRUCKS
WE GIVE SERVICE
GREENWOOD
EASTERN
RENTALS Ltd.
130 ADAM STREET
Dial 962-9266

AUTHORIZED DEALER
FOR
NORTHERN &
CENTRAL GAS
COMPANY
● Residential ● Commercial
● Industrial
● Natural Gas & Oil Service
● Furnace & Boiler Spring Conditioning
● New Installations or Alterations
● Electronic Air Cleaners
● Annual Service Contracts Available for Both Gas & Oil Furnaces
Don't Call The Rest — Call
The Best!!
Twin Heating Ltd.
27 Dundas St. E., Trenton
392-9654

"SHOP AT HOME"
DECORATOR SERVICE
CHOOSE FROM
—Crossley Karastan —Harding
—Armstrong —Bigelow
—Kraus —Burlington Etc.
BELLEVILLE
BROADLOOM
194 COLEMAN ST. 968-6405
BELLEVILLE

FOR ALL YOUR
HARDWARE AND
PAINT NEEDS.
WALKER
HOME HARDWARE
248-50 Front St. Belleville
Phone 962-2528

SHOP
The James Texts Ltd.
FOR
BOOKS, GIFTS,
GREETING CARDS
WRAPPING,
SOCIAL STATIONERY,
SCORE CARDS &
TALLIES
The James Texts Ltd.
Books - Office & School Supplies
[illegible] Front St. Dial 968-[illegible]
— Est. 1970 —
Open Daily Including Wed.
'Til 5:30 p.m.
Open Friday 'Til 9 p.m.

THE
Men's, women's clothing
Articles good as new
Recreational needs
Youth wear and toys
Lower than low prices
BOUTIQUE
Just West of Towers
Hours: 10 - 5:30
— till 9 p.m. Fri.
Closed Monday
PHONE [illegible]

ROSSMORE
TRAILER SALES
★ SAULT STE. MARIE
TRAVELAIR AND TRAVELINER
TRAVEL TRAILERS
LIONEL AND TRAVELMATE
TENT TRAILERS
Accessories — Reese Hitches and Brake Controls.
Sales & Service
½ Mile South of Belleville on Hwy. 14. Turn Left On County Road 28.
968-8332

BELLEVIEW
GLASS & MIRROR
"[illegible]"
968-5721
254 Pinnacle St.,
Belleville, Ontario
FREE ESTIMATES
ON
STORM WINDOWS
TABLE TOPS
BAR MIRRORS
SHELVING
CALL NOW

TRENTON
OPTICAL
54 BRIDGE ST. E.
BELLEVILLE, 962-3211
FULL SERVICE
PRESCRIPTION
OPTICIANS
Fine Class Materials
At Down-to-Earth Prices

Bennett
Burner
Service
● INSTALLATIONS
● REPAIRS
● CLEANING
ESTIMATE ON REQUEST
24-HR. SERVICE
11 Linden Park Dr. 962-9767
Belleville

Tim Horton
DONUTS
DOZENS OF DIFFERENT
VARIETIES
DELICIOUS COFFEE
OPEN 24 HOURS A DAY
7 DAYS A WEEK
169 N. Front St.,
Belleville

Ziebart
AUTO-TRUCK RUSTPROOFING
If It Isn't
ZIEBART
It's Not
The Same
212 COLEMAN ST.
BELLEVILLE
962-6466

COME AND VISIT
US AT OUR NEW
LOCATION . . .
UNIROYAL
PHONE 966-5722
Dundas St. West at Mary St.
Belleville
(Across From The
Four Seasons Hotel)

GARY THIBAULT
EXPERT SERVICE
POOL
We Will
Have You
In The Swim
This
Summer
CALL 962-6792
Free Estimate
Trojan Pool Representative

For All
Your
Smoking
Needs
● Cigarette Rollers
● Pipes
● Pipe Racks & Humidors
McKnight's
Variety Store
PHONE 962-7265
211-A FRONT ST.
BELLEVILLE

COVENEY
Carpet Sales
404 BLEECKER AVE.
968-[illegible]
BELLEVILLE
See Our Selection Of Armstrong Vinyl Flooring Venture and Celanese Carpets Coin Carpets Sales & Installation
404 BLEECKER AVE
968-[illegible]
BELLEVILLE

Strikers Take Injunction to Supreme Court, Ruling Reserved

By HARRY MULHALL,
Staff Reporter

Hastings County's first labor dispute has gone before the Ontario Supreme Court.

A Supreme court justice reserved ruling Thursday on an appeal against an injunction restraining strikers from picketing a county-contracted road project.

The injunction was sought earlier this month by Tatham Co. ltd. which has a contract for reconstruction work on County Road 3 — the second concession of Thurlow Township.

The contractor asked to have picketing banned by county road workers who struck for higher pay May 6.

The injunction was granted by County Judge Russell Honey, but later appealed by the strikers who are members of Local 793, International Union of Operating Engineers.

Company workers are also members of the same union, said contractor William Tatham. He said his workers have a contract that stipulates there will be no strikes or walkouts on the project.

Ben Hurley, lawyer for Tatham, said the legal arguments for both sides were heard by Madame Justice Mabel VanCamp, who set no date for a ruling.

About 30 county road workers are involved in the dispute, now entering its fourth week.

Besides wage hikes and better overtime schedules they also are attempting to achieve average wage parity with municipal workers on similar jobs in the Belleville — Peterborough region.

The parity bid has boosted a wage demand that, in effect, amounts to $1.75.

Carl Bateman, county administrator, said today there had been no moves toward resolving the dispute as far as he knew.

Meanwhile, union steward John Boyle charged today "the county has employed non-union strike breakers" to take over union jobs.

"They're trying to freeze us out," said Mr. Boyle.

Carl Bateman, Hastings County administrator, could not be reached for comment.

Operating engineers are demanding a $1.75-increase over a one-year contract.

The Intelligencer
BELLEVILLE, ONTARIO, FRIDAY, MAY 30, 1975

UCS Forecasts Greater Need for Funds in 1976

By COLIN BRUCE
Staff Reporter

This year's United Way campaign in October will have to raise 10 - 15 per cent more to support its 13 member agencies next year, says Frank Seemungal, chairman of the board of Belleville's United Community Services.

So far, nine of 13 budget forecasts for 1976 have been submitted to the UCS in preparation for the October fund drive but as yet, these budgets have not been opened.

The only budget to be disclosed at Thursday's board meeting was the UCS's own budget. Mr. Seemungal said in an interview following the meeting, the UCS budget is up 7.4 per cent over this year.

In addition to running the campaign, the UCS provides a variety of social services and handles some social planning.

Mr. Seemungal said he could not give details of the other budgets received but anticipates, "we'll have to raise 10 to 15 per cent more this fall."

Last fall the campaign reaped $122,000 — $18,000 short of its goal.

While original agency budgets totalled $184,800 paring by the UCS board brought the total within reach of the campaign funds.

"In past years we have had to cut budgets," said the chairman, "this year we want to raise enough money to give the agencies some room for program expansion."

Mr. Seemungal said the budgets of the nine agencies will be opened next week for preliminary review. "At that time we will know better how high we'll have to set our campaign target," he said.

For the UCS, 7.4 per cent increase is largely accounted for in salaries and staff benefits, said the chairman.

The budget, if accepted, will increase from $38,775 to $41,646 next year.

Burns New Campaign Chairman

BOB BURNS

Bob Burns, Canadian National Railway Rideau Area manager, was named Thursday as chairman for Belleville's 1975 United Way campaign.

Mr. Burns, last year, was chairman for the campaign's industrial division.

A written message, released by the United Community Services board of directors Thursday, states Mr. Burns is currently seeking volunteers to aid in the campaign which will be held during the month of October.

Funds raised through the campaign support 13 "help" agencies in the city providing services for city and area residents.

Last year the United Way raised $122,000.

Interim Aid For Jobless Lacking

Belleville's United Community Services is going to tackle the problem of what a person does for six weeks while he waits for unemployment insurance benefits.

Betty Jones, a member of the UCS board and active member of the Civic Action Committee, said her agency is experiencing problems helping families where there does not seem to be available government funding.

"Some of these young fellows can have hot heads and quit their jobs without another to go to," said Mrs. Jones.

She said her group has had difficulty tracking down alternate financing for the family in such a case — funding that will tide the family over until unemployment benefits arrive.

The UCS is requesting a meeting with provincial government spokesmen and Hastings County Social and Welfare Services to determine if anything can be done for such families.

Police to Stress Dangers Of Crossing Rail Tracks

Attempts to ensure the safety of children in a railway zone in northwest Belleville have failed.

As a result, police vigilance will be stepped up and schools in the area may look to visits from safety officers.

That was the indication given city council's traffic committee Thursday as it discussed a plea to safeguard school students from crossing Canadian National Railway's mainline tracks at north Coleman St.

Joanne Fox, Belleville Transit Commission secretary wrote that she has seen youngsters repeatedly crossing the tracks from her office window.

She said she has noticed police officers attempting to divert the youngsters — students at nearby King George public school and Quinte Secondary School.

But the policing is not consistent since the force probably has neither the time nor manpower to patrol the area effectively.

Police Chief Douglas Crosbie said, railroad authorities have acted on the situation — but apparently with little success.

He said a police safety officer will be sent to schools in the district to emphasize the situation to students.

Radar Increased

Police have stepped up radar control on a northwest Belleville suburban street where the flow of detoured traffic has drawn a protest about children's safety.

The complaint was aired at city council's traffic committee Thursday from Mrs. Anne Bradford, 69 Village Dr.

Police Chief Douglas Crosbie said Village Dr. is being used as a detour during current reconstruction of Sidney St. hence the problem.

But "it's not the traffic that concerns me but the speed at which some of the drivers go," wrote Mrs. Bradford. She said she is worried for the safety of children and adult pedestrains.

The chief said police now have the area under radar surveillances.

New Book Draws Praise

Want to know about the benefits of seat belts in traffic accidents.

There's a new book out that graphically shows the case. So much so, it won plaudits from Mayor Robin Jeffrey Thursday.

The book— profusely illustrated — is titled Human Collision, is published by the transportation and communication ministry — and city police plan to have it distributed to interested groups.

"I think it's a very fine fine book," Mayor Jeffrey told a meeting of city council's traffic committee. "I would like to see copies in the library and every school library.

Police Chief Douglas Crosbie said he had obtained 100 copies of the publication from the ministry.

He said more copies could be obtained and made available to any interested groups in the community.

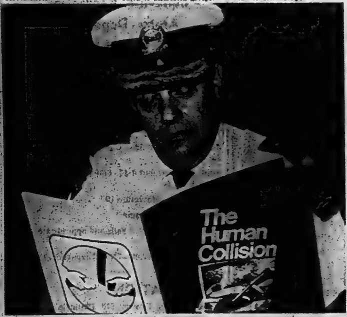

Seat Belt Safety

There's a new book published by provincial government on merits of seat belts in traffic mishaps. Volume won praise from Mayor Robin Jeffrey at traffic committee Thursday and Police Chief Douglas Crosbie (above) says his department has 100 copies on hand while more can be made available by transportation and communications ministry.

Province Studying Bureau Makeup

PROVINCE indent en ma

The Quinte Information and Assistance Centre at 237 A Coleman St. in Belleville, (formerly the Citizens Bureau of Trenton) finds itself in a kind of limbo while awaiting a report and recommendations on its operation completed recently by a provincial government researched.

Bill Hockley, centre member, said Thursday the work on the report started around the first of this year by Ann Walshaw, a field research worker from Peterborough under contract by the province.

Her brief has been finished and now is in the hands of Lola Bratty, co-ordinator of the community information centre program in Toronto. The programs fall under the ministry of culture and recreation.

As for the brief's content, that won't be known until Mrs. Bratty sends a copy to the centre. The centre apparently was to have received it about a month ago.

Two issues became apparent Thursday as The Intelligencer attempted to track down the brief and discover its contents — the brief or parts of it might be outdated and the centre might undergo a structural change.

Ms. Bratty said information centres are supposed to become sort of community boards and that one of Ms. Walshaw's recommendations is for the province to provide a consultant to the Quinte centre for it to meet that purpose.

Vera Heimbach of the Quinte centre said that recommendation seems to have been fulfilled as the centre has expanded to a 15-member board of directors. She added it is not known if any other parts of the brief are outdated, or if other changes are included.

Mr. Hockley added the centre did not expect any funds from the culture and recreation ministry this year due to the late date but hopes to receive money next year.

City Examines Parking Power

Proposals are upcoming to permit broadening the enforcement jurisdictions of Belleville's parking meter attendants.

The city's traffic committee Thursday discussed measures already contemplated by police and parking officials permitting the wardens to ticket vehicles in sectors where police now enforce parking regulations — bus stops, rush-hour routes, fire hydrant zones.

Ald. Jack Ireland said the Downtown Improvement Area board — the city council appointed group which manages special projects in the city core — also has suggested the attendants be empowered to ticket vehicles illegally parked on private property.

Unpermitted parking on commercial property has been a lingering problem for downtown business. The issue was passed to the improvement area board earlier this month after a lengthy debate by traffic committee members.

Alarm Box

Thursday, May 29, 3:32 a.m. — burned-out transformer on furnace at 57 Queen St., some smoke damage.

Thursday, May 29, 4:43 p.m.— call to CNR main line at the end of Coleman St. for burning ties and roughing, no estimate of damage, firemen used 2,000 gallons of water to extinguish blaze.

Charlie's Visit Helps Send Three to Camp

Over 140 people attended a special charity banquet, held at the Bay Quinte Yacht Club Thursday night, for the Canadian Hemophilia Society. The guests for the evening were Charlie Farquharson and Julian Gallo.

Proceeds from the dinner go to sending three local hemophiliacs to a special camp in Cobourg.

For three weeks Camp Ilahee houses hemophiliacs and ables them to remove themselves from the restrictions of the city life. A doctor is always available if the need arises.

After dinner, Don Harron, who played Charlie Farquharson on television program Hee Haw, talked about life on the farm in Parry Sound, politics and "women 'lippers' ".

TAKE TWO

Organizer Jan Waller said the evening was "so successful, it was "more than anticipated".

"We've got the money we need to send the kids to camp," said Mrs. Waller. She stated "the excess money will go to worthwhile research."

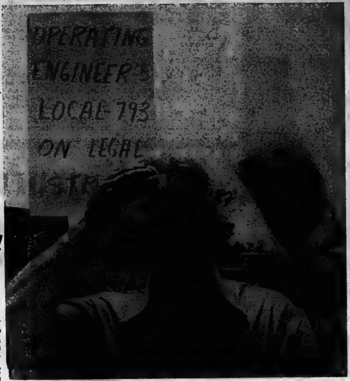

'Twas Hot Work

Until the heat spell broke today picketing for Hastings County road workers could be hot work. Among those on picket outside county's work yards at Foxboro was Bill Ashe.

Meters One Suggestion For New BGH Parking Area

Belleville General Hospital officials are examining parking meters as one method of control for a future parking area, city council's traffic committee learned Thursday.

As yet the proposal is merely in the exploratory stage and has not come before BGH board authorities, a hospital administration official said later.

Meters could be installed in an area south of the main hospital complex if it is open to the public parking after new facilities are built.

Rezoning to permit a new parking area for staff on the east side of BGH still is awaiting official approval. If meters were installed it would need a city bylaw authorizing enforcement.

However, Police Chief Douglas Crosbie told the committee, such bylaws already have been permitted in other communities.

The committee deferred any action until the proposal is officially requested by the hospital board.

Subdivisions Debated

City council's traffic committee Thursday scrutinized proposals for two proposed subdivisions — recommending approvals pending some alterations in plans.

The committee wanted revision of a site plan of a 75-unit townhouse development proposed for the east side of North Park St., so the scheme would conform with city regulations calling for 25 feet between driveways.

The project is being proposed by Maurice H. Rollins Construction. A preliminary plan of subdivision submitted by George Stinson to provide single-family dwellings on 30 lots and [illegible] suggestions for several layouts.

School Administrator Gets Association Award

EDITOR'S NOTE — This is the sixth of a series featuring county educators. The personality sketches include teachers, administrators and trustees.

By RON CARSON
Staff Reporter

Co-ordinator of out-of-school learning Wayne Brooks has been awarded the Win Davies Meritious Award for outstanding service to the Ontario Public School Men Teacher Federation (OPSMTF).

The award is only given to a select few but more importantly it came from a federation which represents teachers not education administrators — that's what makes this award special to Wayne.

Although co-ordinator of out-of-door learning since 1971 Wayne started his teaching career at Trenton in 1960 and later became principal at V.P. Carswell public school in 1965 at Trenton. He graduated from Peterborough Teachers' College in 1960.

Born at Glen Miller, Wayne, his wife, Carol, also a teacher, and their two children, have returned to live in Glen Miller, a small community three miles north of Trenton.

Through correspondence and extension courses Wayne earned a BA at Queen's in 1969 and later went on to obtain his MA in education from the Michigan State University in 1973. He studied curriculum development with an emphasis on outdoor education.

Wayne has been president of the OPSMTF for the last year. He has been known for work in local committees at district and new provincial levels.

"I never set too much on fire but I did stress and will continue to stress the need for teachers to use the proper channels of communications in order that the federation can function efficiently", he added.

In his administrative role with the Hastings County Board of Education, Wayne was instrumental in starting the H. R. Frink Outdoor Education Centre, a 200-acre classroom five miles north of Highway 401 on Highway 37.

The centre continues to grow each year and more and more students in the county visit the outdoor centre where they can actually learn about nature and animals by seeing and doing. Wayne is also responsible for other out-of-the classroom learning experiences such as urban studies.

Wayne also has the distinction of being the federal government's appointee to the public advisory committee of the Canada Ontario Rideau Trent Severn Waterways (CORTS) in the Quinte sector, a task he considers extremely important to the area.

As an elementary school leader Wayne urges teachers to get involved and not to let apathy take over.

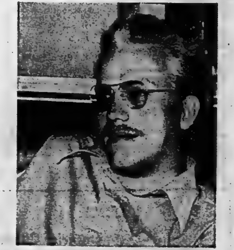

Receives Award

Wayne Brooks, co-ordinator of out-of-school learning, recently was awarded the Win Davies Merit Award for his outstanding work in the Ontario Public School Men's Teachers Federation (OPSMTF). Wayne is now a past president of OPSMTF but he still remains active in the federation.

Two Plead Guilty In Theft

Two Oshawa men pleaded guilty Thursday to armed robbery following a bank holdup last Friday at Stirling. They are remanded in custody until sentencing June 12.

A spokesman from the crown attorney's office said today the two men, Brian Sheldon Rodgers, 22, and Daniel Nelson Worth, 25, both of Oshawa, made a brief appearance in provincial court and pleaded guilty before Provincial Judge T. Y. Wills.

An OPP Spokesman from Belleville said the two men, who were apprehended three hours after the robbery, are being detained at the Quinte Regional Detention Centre in Napanee. He said all of the $18,000 taken in the robbery has been returned.

The two men, armed with sawed-off shotguns, entered the Bank of Montreal at Stirling around 2:30 p.m. and demanded money from the bank's four tellers, then forced the staff of 11 and several customers to lie on the floor.

Shopkeepers on the village's main street alerted by passersby phoned police while the holdup was in progress.

The bandits in their getaway attempt ended up on two dead end streets before finally escaping the town, 15 miles north of Belleille.

Kingston OPP apprehended the two men on the outskirts of Kingston about 5:30 p.m.

Hub Caps Taken

City Police Chief Douglas Crosbie today reported the theft of four hub caps from a car parked at Belleville General Hospital.

The car is owned by Rev. Gordon Upton. The hub caps are valued at $182.

Driver Hurt In Crash

TRENTON — A 20-year-old Trenton woman was taken to hospital early today with unknown injuries following a two-car, rear end collision on Queen St.

Injured is Donna Ede, 20, of 17 McCann St. A Trenton Memorial Hospital spokesman said today the extent of her injuries is still not known but it is believed they are minor.

The Ede vehicle was in collision with a vehicle driven by Stan Reid, 52, of 91A Film St. Police say damage to the two vehicles is estimated at $1,250.

CMA's New Female GM Will Be at QER Races

HAMILTON (CP) — Marilyn Bastedo is a motorcycle momma with a difference.

As general manager of the Canadian Motorcycle Association, a non-profit national organization of 7,500 members, her primary job is to promote competition in the sport.

But she has a secondary role—the continuing campaign to upgrade the motorcyclist's image, tarnished by the publicity that follows outlaw bike gangs.

"It will never be erased completely," says the trim red-haired woman whose title is new, but whose duties aren't.

"I know snowmobilers suffer from the same image, not black leather jackets but vandalism and disregard for people's property. But I think the fact I'm a female has helped.

"I'm married with two children (Teresa, 13, and Patrick, 12), live in a respectable neighborhood, and we don't have noisy parties with motorcycles coming in and out at all hours. I think if a man had this job he might have a harder time convincing people."

The CMA, formed in 1948, moved its headquarters from Toronto to Hamilton in 1971. At first it was in the Bastedo home here but it was moved to an abandoned small-machinery plant. And in January Mrs. Bastedo was appointed GM.

The CMA is affiliated with the Federation Internationale Motorcyclist in Geneva, and has 65 member clubs across Canada. Most members join as individuals in one of three categories—full competitor, non-racing member or standard member. And each category includes death and dismemberment insurance.

Mrs. Bastedo and her full-time staff of four publicize CMA events, handle all na-points, deal with motorcycle matters on an international level and are responsible for officials at all sanctioned events — a duty she and her co-horts will be carrying out Saturday night at Quinte Exhibition Raceway.

This year her role has added responsibility. Canada will play host to three world championships.

On June 29 a cross-country motocross competition for 500 cc cycles will be held at Copetown, 15 miles west of Hamilton.

"We're expecting to have 40 international riders from the current world champion Eelkki Mikkola of Finland on down."

On July 13 a motocross competition for 125 cc bikes will be staged in St. Gabriel de Brandon, Que., a first world championship in that category.

"Safety standards are the No. 1 priority at events," says Mrs. Bastedo. "We are concerned that there are enough personnel to cope with the entries which sometimes can run as high as 300."

A national board of seven governs the CMA. Marilynn, her husband Larry, who operates a motorcycle sales and service shop in Hamilton, and Jim Kelly, president of Hamilton's Steel City Rider, form the Ontario contingent.

President is Gerald Marshall of Pointe Claire, Que., and other Quebec members are Roy Whiston and Pierre Corbeil. Seventh member is Vic Hewitt of Vancouver.

Regionally the CMA maintains offices in Vancouver, Edmonton, Valcourt, Que., and Antigonish, N.S.

The association also publishes a monthly magazine, CMA Cycle, which in March doubled its circulation to 16,000 and was sold on news stands for the first time.

The association and the motorcycle industry have been huddling over plans to make anyone who buys a bike an automatic member of the CMA. This could increase membership to 60,000 and give the CMA more authority in talking with governments.

It could also change the association from a competition oriented body to a road oriented one.

"The industry has approved the plan verbally but we're waiting for a financial commitment on paper," says Mrs. Bastedo.

She is looking to the day when trails might be set aside for motorcyclists-abandoned railway lines, hydro right of way, abandoned quarries and pits-places where they would be able to enjoy their sport without hurting the environment or bothering the neighbors.

And perhaps then Marilyn will find time amid her administrative duties for a bit of trail riding "a very enjoyable type of activity."

As for competition, she'll leave that the the men.

"I think competitive riding for women just isn't very feminine."

Hamilton's Marilynn Bastedo is general manager of the Canadian Motorcycle Association. In her position she must promote competition and upgrade the motorcyclist's image. Saturday night at Quinte Exhibition Raceway she will be co-ordinating officials during the local leg of the Ontario Motorcycle Dirt Track Championships. The races get underway at 8 p.m. with the raindate scheduled for Sunday afternoon at 1:30.

Black Diamond, Post Office Get Easy Wins

The Post Office and Black Diamond posted easy victories in Industrial Softball League action Thursday night.

Post Office trounced Canadian Tire 18-3, with Norm Lockhart scattering seven hits and fanning eight batters for the win.

Andy Prudden was touched for the loss being relieved by John French in the second inning.

Bill Leitch and George Johnston pounded out three hits. Leitch collected five RBI. Eric Turcotte, Ron Marriot, Tom Wood and Bob Wiudyka each had two hits.

Al Moorecroft was the big stick for the losers, knocking out two hits. Alec Beich had a triple.

In the other game Black Diamond beat Mead's 8-2 with Ron Bateman taking the win and Harold Wilkinson the loss with relief help from Sonny Holloway.

Tim O'Connell and Miles McDonnell each had two hits for the winners while Gene Francis lashed out three singles.

For Meads, Reggie Bennett had three hits as Bateman limited the team to only seven.

For Black Diamond they have yet to lose, winning four games and tying one for nine points, second best in the division.

Meads have yet to win, losing five and tying one.

Intelligencer Sports

Repeat As Lacrosse Champs

By DOUG JEFFRIES

For the second consecutive year the Quinte Saints have won the Bay of Quinte Secondary School Field Lacrosse Championship.

For the Saints, they did it the hard way, having to knock off the favored Collegians of BCI.

Quinte coach Wally Ubrynuk said "It was a team effort all the way. Last year we didn't have one single practice and fluked a championship, but this year we worked hard, because we knew teams were looking ahead to play us, being the defending champs."

In a roughly played contest which had 32 penalties, the Saints came from behind to beat BCI 6-4 with Saint captain Roger Chapman scoring four goals.

Sandy Waterson and Jim Hannah tallied the other Quinte markers.

For the Collegians, Steve Doxtator came up with two goals. Singles went to John Geen and Brent Walmsley.

Spectators on both sides of the Quinte turf watched the visiting team score early and take complete control formost of the first half.

Leading 4-1, BCI took unnecessary penalties and the Saints capitalized for two goals. With only a minute remaining in the half, the Saints pressured the BCI defence into making mistakes which resulted in the Quinte tying the score.

Ahead by two goals going into the final quarter, Quinte took a strong defensive stand. Although play was in the Quinte end most of the second half they couldn't break the Quinte zone, but when they did the Quinte goalkeeper, Steve Hale, was in the right spot.

To get to the finals BCI played Centennial and just got by the Chargers 5-4.

The Saints had to knock off Nicholson, which they did in fine fashion by a score of 11-4.

For the Saints it was their second win in as many years.

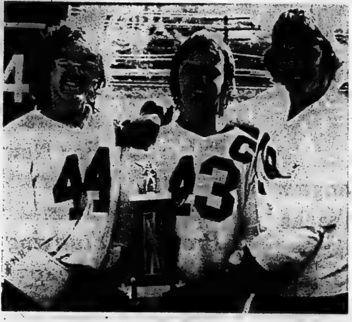

The Quinte Saints captured the Bay of Quinte Secondary School Field Lacrosse title for the second consecutive year, defeating Belleville Collegiate 6-4 in the deciding game, Thursday. Displaying the league's championship trophy are (left-to-right) assistant captain, Gord Male, captian Roger Chapman, and assistant captain and goaltende., Steve Hale.

Ethier and Company Win Fourth Straight

Bob Ethier pitched his second consecutive shut-out and gave Howard and Robert sole possession of first place in the Quinte Fastball League with a 2-0 win over Bardon Supplies.

He limited the losers to only three hits, all of which were singles.

In the first game of the doubleheader at Alemite Park, the Ellis Juniors won their first of the season disposing of Rorabeck Real Estate 13-0.

H and R scored all the runs they needed in the second inning when Wayne Woods led off with a single, followed by Ethier's clutch double over the third baseman's head. With one out Dwight Rathwell singled scoring Woods, and later a pass ball scored Ethier to account for the 2-0 victory.

It was Ethier's third win of the year without a loss. Earl Foster allowed the Printers only four hits while taking the Bardon loss, their first of the early season.

* * *

LINESCORE

			R	H	E
Bardon Supplies	000 000 0		0	3	2
Howard and Rob.	020 000 x		2	4	0

The Juniors won thanks to seven errors by Rorabeck, and excellent pitching by Paul Wilson and Bruce Sutherland.

They combined for a two-hitter, with Wilson striking out six and Sutherland fanning three. Wilson was credited with the win.

Loser Larry Smith was touched early and relieved by Gary Kleinstuber in the second.

Wayne Andrews led the Juniors with a triple and a single and scored five Ellis runs.

Additional hits came off the bats of Eric Powell, Doug Jeffries and John Hiedstra.

Rorabeck is still looking for it's first victory.

* * *

LINESCORE

		R	H	E
Ellis Juniors	331 000 3	12	9	2
Rtrabeck	000 000 0	0	2	7

Sports Calendar

SOUTH HASTINGS BASEBALL
SATURDAY — Shannonville at Foxboro Merchants; Deseronto at Roslin.
ONTARIO FASTBALL LEAGUE
SATURDAY—Belleville at London, Labatts Park, single game, 8.15 p.m.
SUNDAY — Belleville at Woodstock, Southside Park, doubleheader, 7.30 p.m.
PREMIER SOCCER LEAGUE
SATURDAY — Quinte Hellenic vs Kingston Italo-Canadians, Zwick's Island, 4 p.m.
SUNDAY — Belleville Olympics vs Kingston Portuguese, Zwick's Island, 6 p.m.

Kerik Fires One Hitter in PENSSL

Ameliasburg and Belleville J. Goode posted shut-outs in the Prince Edward North Shore Softball League played Thursday night.

The Ameliasburg A's beat the Yardmen Midgets 3-0 as Harold Werkhoven and Murray Maracle combined to pitch a three-hitter.

Bill Forbes and Danny Vance scattered seven hits with Forbes having to take the loss.

The A's scored all they needed in the first inning with Al Earl coming up with the key hit.

In the other game, Belleville J. Goode knocked out 16 hits off Consecon pitchers Wayne Clark and Art Keller.

Ken Kerik pitched a one-hitter for the winners, allowing Bob McCleod a single.

Rod Salter and Dale Archer led the attack with three hits, and Kerik, Bill Clapp and Larry Waite had two.

Purinaettes Trounce Mobile

The Purinaettes knocked off Mobile Plastics Thursday night in Belleville and District Ladies Softball League 27-7 in Madoc.

Darlene Bedore took the loss, while Aileen Barr was the winner.

Joan Bailey had three doubles for the winners while Penny Grahon had a double and a triple.

Lynn Wood had two triples for Mobile Plastics.

Sport Briefs

SIGN QUARTERBACKS

OTTAWA (CP) — Ottawa Rough Riders of the Canadian Football League have signed Condredge Holloway, 21, from the University of Tennessee, and Tom Clements, 21, from Notre Dame University to multi-year contracts, the Eastern Football Conference club announced Thursday. Clements was fourth in the balloting for the Heisman Trophy and Holloway was the most valuable player in the 1974 Hula Bowl. The club also announced that quarterback Jerry Keeling, 37, will be returning this year as quarterback.

CANADIANS LOSE

TOKYO (CP) — Canada's women's volleyball team lost to the Sony Company female team 16-14, 15-11, 15-8 Thursday in the final game of a three-game goodwill series. The Canadians were winless in the series.

Warkworth, Hellenics Upset BQSA Clubs

The first Bay of Quinte Soccer League game between the Hellenics and Parson's was played Thursday night at the Centennial Secondary and the Hellenics showed new strength with the addition of Eugene Courteny, formerly of Toronto. The Greek team dumping the Cleaners 4-1.

With the Hellenics leading by two goals in the second half, Parson's scored on a penalty shot taken by Phil McSherry.

Parson's tried repeatingly to break the Hellenic defence but were stopped by the defensive corp of Bill Lucas and Angelo Hagihristos.

Scoring for the winners were John Prisnas with a pair while Courtney and Jerry Smith added one each.

Hellenics added even more strength to the team in Vigh Zoltan, a goalkeeper who last year played with the Olympics. He will be in goal for the team in the opening of the Premier league, Saturday afternoon at 4:30 p.m. at Zwick's Island.

In other league action Warkworth came up with their first victory of the season beating CFB Trenton in a rough contest 2-0.

Eddie Cancho opened the scoring on a first half penalty shot after 15 minutes of the game.

Cancho scored again in the second half to complete the scoring.

THE BELLEVILLE CANADA MANPOWER CENTRE FOR STUDENTS
IS NOW OPEN AND READY TO SERVE YOU

EMPLOYERS AND STUDENTS
CONTACT:
THE CANADA MANPOWER CENTRE FOR STUDENTS
228 DUNDAS ST. E.
BELLEVILLE, ONTARIO
PHONE 966-5890
HAVE A YOUNG SUMMER
HIRE A STUDENT

Canada Manpower Centre
Manpower and Immigration
Robert Andras, Minister

Centre de Main-d'oeuvre du Canada
Main-d'oeuvre et Immigration
Robert Andras, Ministre

Open 24 Hours A Day

Here's great news for night hawks . . . Spiro's Restaurant wishes to announce their new hours. Starting Thursday, May 29th, Spiro's will be open 24 hours a day — Monday to Saturday.

Enjoy quick, courteous service — your favorite sandwich or full course meal. You'll enjoy eating at Spiro's Restaurant, open 24 hours a day.

That's Spiro's Restaurant, opposite the "Intelligencer" . . . remember we're located at
48 BRIDGE ST. EAST — BELLEVILLE

— TAKE-OUT SERVICE —
Spiro's Restaurant
PHONE 968-9922
48 Bridge St. East in Belleville.

Belleville Recreation - Arena Department
TENNIS INSTRUCTION

Dick Ellis Rink (South East Court)

Adult Advanced 10:30-11:30 a.m. Tuesday and Wednesday June 10, 11, 17, 18, 24, 25.

Adult Advanced 9:30 - 11:30 a.m. Saturdays June 7, 14, 21.

Adult Improvement 6:30 - 8:30 p.m. Tuesdays June 10, 17, 24

Minimum 8 — Maximum 10

Instructor Mr. J. Frame

Equipment - Raquet, 3 balls and appropriate tennis clothing.

Fee: Taxpayers $12.00 — Non Taxpayers $15.00

REGISTRATION:

Recreation Centre, 370 Pinnacle Street between the hours of 9:00 a.m. and 4:00 p.m. Monday - Friday commencing May 30th for taxpayers of the City of Belleville and or their dependants on a first come first served basis.

Secondary Registration for non taxpayers and or their dependants on a first come first served basis will commence June 4th, 1975.

SEE ME AT YOUR "COUNTRY COUSINS"

RON REID
Salesman
FOR A NEW 1975 CHEVROLET, VEGA, CHEVELLE, NOVA, MONTE CARLO, CAMARO, CUTLASS, OLDSMOBILE OR CHEVROLET TRUCK
Immediate Delivery on Most Models
LOW COUNTRY OVERHEAD MEANS LOWER PRICES
STIRLING MOTORS (STIRLING) LTD.
Eastern Ontario's Largest Country Chevrolet-Oldsmobile Dealer
Stirling, Ontario
395-3352 Phone 962-8527

Save 50%
ON
ALUMINUM DOORS AND WINDOWS
ON
A CASH AND CARRY BASIS
LARGE VOLUME OF ASSORTED SIZES IN STOCK
SATURDAY, MAY 31st.
8:00 A.M. TO 5:00 P.M.
WM. BIGFORD ALUMINUM SALES
R.R. 3, BRIGHTON 475-0521
LOCATED ONE MILE SOUTH OF HIGHWAY No. 2 ON BARCOVAN BEACH ROAD HALF WAY BETWEEN TRENTON AND BRIGHTON.

15th ANNUAL C.M.A. SANCTIONED
Ontario Championship
MOTORCYCLE RACES
MAY 31st - 8:00 p.m.
Belleville Fairgrounds
GENERAL AMISSION 2.73 PLUS .27 P.S. TAX
CHILDREN 12 AND UNDER .91 PLUS .09 P.S TAX
Sponsored by the Picton Pusher M.C.C. Inc.

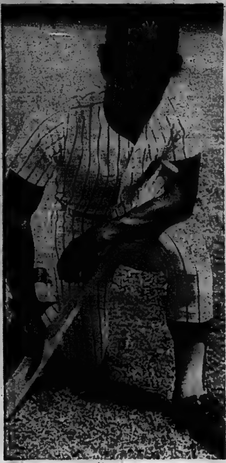

Elliot Maddox—Gets Revenge

Quirk Has Nice Birthday Present

GREENVILLE, S.C. (AP) — Sixteen-year old Canadian swimming champion Wendy Quirk of Point Claire, Que., celebrated her birthday with the first double victory Thursday on opening day of the second annual Fidelity Federal open swim meet in Greenville.

Miss Quirk, representing the Pointe Claire Swim Club, set meet records in the 100-metre butterfly and the 400-metre freestyle, leading an onslaught on records at the Amateur Athletic Union long-course event.

Seven records were set in eight of the events, including five records during the morning preliminaries.

Miss Quirk swam to a 1:04.983, breaking Valerie Lee's 10-month old record in the 100 metre by nearly four seconds. Her 4:34.35 in the 400 freestyle eclipsed Shirley Babashoff's record by one second.

A Pointe Claire team-mate, Ginnette Ladouceur, surprised the field by beating 1972 Olympic gold medalist Melissa Belote of Washington in the 100-metre backstroke.

Her 1:07.46 topped the American mark by less than four hundreths of a second to establish another meet record.

Joanne Baber of Canada's Thunder Bay Club set a mark in the 200-metre individual medley with a 2:23.971, to top another Babashoff record.

The meet continues through Saturday.

Chynoweth Critical Of Players' Lawyer

SASKATOON (CP) — Alan Eagleson, the Toronto lawyer who serves as a legal adviser to players, "is trying to muddy the junior professional hockey waters more than they already are," president Ed Chynoweth of the Western Canada Hockey League said Thursday.

Chynoweth criticized Eagleson for a statement that the lawyer may have to turn some of his junior hockey clients professional if the new Canadian Major Junior Hockey League goes ahead with a plan to set a scale of charges to professional clubs who sign players before their junior eligibility expires.

In a prepared statement, Chynoweth said that, as far as he is aware, the CMJHL has not adopted or accepted the proposed plan put forward by Toronto lawyer Joe Kane.

"It appears Mr. Eagleson is trying to get some of his clients in on the pay-day bonanza before it all comes to an end and is using the CMJHL as his scapegoat."

Chynoweth said that if player agents continue to sign under-age hockey players to professional hockey they are going to kill the goose that laid the golden egg.

"There is no doubt in my mind that the price of turning an under age junior professional should be as steep as possible in hopes of deterring a pro club from taking him before he completes his junior eligibility.

Soviets to Play Series Against NHL

TORONTO (CP) — Two hockey teams from the Soviet Union will each play six games in Canada and the United States next season against National Hockey League teams, NHL said Thursday.

Campbell said the games will be played in late December and early January.

"The series fits into our schedule and, for the time being, I believe is the only way to develop the game of hockey," said Campbell.

He said he could not se th NHL ever again forming a Team Canada select squad as it did in 1972 for an eight-game series against the Soviet national team.

"It's simply too costly. We can't afford a national team the way the Russians do. The NHL, during the season, pays out $1 million a week in salaries. That's for players only.

"The last time the NHL took part in Team Canada it was a financial disaster for us. We lost a half-million dollars in exhibition gate receipts, and on top of that, there were other expenses such as paying for the protection of our players."

SUMMER LANDSCAPE PAINTING

12 hour courses will be held from June 10 to Sept. 10 conducted by professional Landscape Artist, NORAH HOLLEY-HIME.

BEGINNERS to ADVANCED will be accepted, each student being instructed individually. Lessons will be 3 hours long, once a week for four weeks.

FEE is $24.00 for 12 hour course.
$30.00 for those who wish materials supplied by the instructor.

REGISTRATION to be sent to Mrs. Holley-Hime, R.R. 1, Bloomfield stating whether you wish to attend Wednesday or Sunday Morning 9:30 to 12:30 or Afternoon 1:30 to 4:30 and which month, June 10 - July 10 - Aug. 10. Money orders to be included [illegible] phone number and return address, so confirmation and receipt can be mailed back. There will be no refund on Registration Fee unless classes are cancelled due to rain.

For more information Call [illegible]

Ex-Ranger Shoots Down Texas

ARLINGTON, Tex. (AP) — New York's Elliott Maddox circled the Yankees' resting room for 10 minutes and grinned.

He had struck a mortal blow in his running feud with Texas Rangers' manager Billy Martin but refused to gloat.

Maddox had four hits and four runs batted in and delivered a game-winning two-run double in the ninth inning Thursday night to give the Yankees a 7-5 victory over the Rangers, who gave up on him a year ago.

It was the only baseball game played in the major leagues Thursday night.

Maddox was embroiled in a beanball controversy with Martin in spring training and it carried over into the regular season last week when Texas visited New York City. Maddox was knocked down and claimed that was done on Martin's orders.

Maddox was asked how it felt to gain a measure of revenge on Martin am the Rangers. "It's always nice to come back and haunt a team that gave up on you," he said.

"I think the bean ball thing is over. I hope so."

The New York centre-fielder, whom Rangers' management claimed could neither field nor hit before he was traded, went into the game with one hit for his last 30 times at bat.

"The team made fun of me in the locker room Wednesday night after we beat Kansas City and I just had to laugh," Maddox said. "The irony of the entire thing is that I broke out of the slump against the Rangers.

"I hit two line drives right at somebody, was robbed on two other balls and had a line-drive bounce off the pitching rubber right into the second baseman's hands against Kansas City. I was really getting frustrated. I just had to get a hit for a change."

It was the eighth victory in the last 11 games for the streaking Yankees and the sixth loss in a row for the sagging Rangers.

Maddox opened his evening with a triple to score Bobby Bonds, followed with two singles after a groundout, and slashed the clutch double to score Sandy Alomar and Bonds.

Starters Pat Dobson of the Yanks and Clyde Wright of the Rangers were shelled and Dick Tidrow picked up the mound victory in relief. Rookie Jim Umbarger was saddled with the loss.

Yankees' manager Bill Virdon said: "We knew Maddox could play centre field when we got him from the Rangers. He was an unknown quality offensively because he never got to play much. If he can just hit .250—or hit like he did tonight—it will mean big things for this team."

Seals Fate Depends on Arena

SAN FRANCISCO (AP) — Unless a new and spacious arena is pledged in the Bay Area, a syndicate headed by businessman Mel Swig has served notice it will withdraw as a bidder for the National Hockey League's California Seals.

The apparent demise of the $330 million Yerba Buena Project with its big arena could spike the future of major league hockey in the San Francisco Bay area.

The NHL has given Swig until Saturday to give assurance of purchase. But the rejection Tuesday of the Yerba Buena plan hung a black cloud over Swig's own prospects.

He had figured on continued use of the Oakland Arena as the Seals' headquarters for the next three years, then moving over to a larger facility in San Francisco. The Oakland Arena seats about 12,000; the San Francisco arena would house up to 19,000.

"We thought we had something worked out with the San Francisco City administration. We would lease Yerba Buena property from the city and construct a building. But now, with the apparent demise of the whole project, we are left without a plan."

Swig said he and his group "want desperately to keep the Seals in the Bay Area, but only on the basis that we can build a winning team and a profitable team."

Swig said continuing to operate from the Oakland Arena would eventually mean "economic suicide."

He said he thought an extension could be received from the NHL on the bidding deadline, but unless something is done his group would have nothing further to offer. There are no other local bidders.

Spurs Grab Cougars

DENVER (AP) — The World Hockey Association's Denver Spurs plucked 14 players from the roster of the defunct Chicago Cougars, it was announced Thursday, including centre Gary MacGregor, who as a rookie last year scored 44 goals and had 34 assists.

The Spurs also announced at a news conference that Jean-Guy Talbot, who coached the team while it was a member of the Central Hockey League, would remain next year along with his assistant Bob McCord.

The Cougars had financial troubles during their three years in the WHA and expired as a franchise earlier this week.

Along with MacGregor, the Spurs took centre Ralph Backstrom, a former National Hockey League player with Montreal. He scored 15 goals for the Cougars last year.

Other players selected from the Cougar roster were defencemen Darryl Maggs, Byron Baltimore and Keith Kokkola; right wingers Mark Lomenda and Rosaire Paiement; left wingers Francois Rochon, Bob Liddington, Jan Popiel, Rick Morris and Brian Coates; and centre Peter Mara. The Spurs took goalies Cam Newton from Chicago and Chris Grigg from Long Island of the North American League.

Hafey Canada's New Middleweight Champ

HALIFAX (CP) — Lawrence Hafey of Stellarton, N.S., took the Canadian middleweight boxing championship from Dave Downey of Halifax Thursday in a split decision that drew cries of protest from hundreds of fans.

Ringside observers said it appeared Downey had won the fight until the decision was announced.

Hafey, 29, had an edge on two of three scorecards.

Downey, 33, appeared to have an easy time with the Picton County native, but often seemed unable to penetrate the champion's defence.

There were no knockdowns in the 12-round fight and neither boxer appeared hurt.

It was the second time Downey lost the title he won in 1967. Gary Broughton of Brantford, Ont., knocked him out for the title in 1970. Downey regained the title by a split decision four months later.

The fight was a lacklustre affair with both fighters often warned for excessive clinching. Hafey, at 147¾, carried the fight to Downey, 157, but was unable to land many telling blows.

It was the third time Hafey had fought for a Canadian title. In 1968 he was defeated by Les Gillis of New Waterford, N.S., and two years later he lost a split decision to lightweight champion Al Ford of Edmonton.

Recently he lost a close 10-round decision to Bruno Arcari, the world's fifth-ranked welterweight.

Tomahawks Trounce Bolts

UNIONDALE, N.Y. (CP) — Long Island Tomahawks broke a fourth-place tie with Boston in a National Lacrosse League game Thursday night, trouncing the Bolts 20-11 for their third straight win.

Bill Hoculik scored four goals to lead the Tomahawks before 1,679 fans. Kevin Parsons and Charlie Henderson added three each.

Bram Wilfong was the top scorer in the game, netting five goals for the Bolts. Duffy McCarthy contributed two.

Th Tomahawks, who have won five of their last six games, evened their won-lost record at 6-6 for 12 points, two more than Boston. The Bolts are 5-10.

STARCRAFT
BIG BONUS
FOR '75
on CAMPERS
FREE
FRIDG. and
PRIVACY CURTAINS
With every 1975 Starmaster 8 and Starmaster 6 Camper
SAVE $351.00

See your Starcraft dealer today and take advantage of this great offer on all Starmaster 8 and Starmaster 6 Campers. Check the many fine features on all Starmaster campers.

Open Evenings For Your Convenience 7 p.m. 'til 9 p.m.
Rollie's Sports & Marine
(1974) LIMITED
PHONE 966-1318
(3 MILES WEST OF TOWERS ON HWY. 2)

Canada Upsets Notre Dame

VARESE, Italy (CP) — Canada's national basketball team upset Notre Dame University of the United States 90-80 in an exhibition game Thursday.

"It was just a great win for us," said coach Jack Donohue. "We had tremendous balance on scoring and a very aggressive defence that made the difference."

The Canadians got outstanding performances from substitutes Rommell Raffin, Cameron Hall and Martin Riley.

"Rommell became a player tonight," said assistant coach Steve Konchalski. "He played so much, his best game ever for the national team."

Raffin anchored an aggressive trap zone defence that had Notre Dame forcing low percentage shots from the corners. He also added eight rebounds and helped build the Canadians' spirit which had sagged after a Wednesday loss to the Italian national team.

Bill Robinson and Phil Tollestrup again led the Canadian offence. Robinson scored 26 points while Tollestrup, who played only half the game because of early foul trouble, added 23.

Tollestrup had three fouls before the game was five minutes old but his outside shooting was not as desperately needed as usual because the Canadian forwards were aggressive on the offensive boards.

Jamie Russell, one of the Canadians' best inside forwards, contributed 17 points.

Canada switched from a man-to-man to a zone defence in the second quarter and held a 53-38 lead at the half.

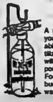

INSTANT ACTING ALL PURPOSE
RX-15
MAKES GARDENS
ZOOM
GIVES MORE LIFE
TO LAWNS AND PLANTS

Home gardeners coast to coast report:
Mums, roses, lawns, trees, vegetables bloom in virtually ANY soil... even sand! Your lawn becomes a thick carpet of golf course green, your trees, shrubs, berries and vegetables just burst with health and vibrant beauty.

Amazing RX-15
does it in just 7 DAYS or your money back!

RX-30 Evergreen Food
Another NEW product designed especially for Evergreens, trees and shrubs, and for indoor "greenery," ivy, philodendron, etc. When used as directed RX-30 prevents CHLOROSIS (yellowing) and evergreens produce beautiful new growth.

RX-20
Rose Food
Designed especially for roses and is FAST acting. Used by growers for bringing roses into bloom for the International Rose Show, and by winners at the Canadian Rose Show. A perfect fast feeding product ESPECIALLY FOR ROSES.

MIRACLE APPLICATOR
A simple attachment for your hose or sprinkler enables you to water and fertilize at the same time. It will supply a proper proportion of RX-15 Plant Food safely and without burning, regardless of water pressure.

bishop farm seeds
81 STATION ST. DIAL 968-5533 BELLEVILLE

THRASHER'S
Farm and Garden Centre
Corner Harriet & Coleman Sts., Belleville
Dial 962-3491

WALKER HOME HARDWARE
962-2588
368-30 FRONT ST. BELLEVILLE

Baseball Scoreboard

By THE CANADIAN PRESS

National League

East

	W	L	Pct.	GBL
Chicago	24	19	.558	—
Pittsburgh	22	18	.550	½
New York	20	18	.526	1½
Philadelphia	22	21	.512	2
St. Louis	18	23	.439	5
Montreal	14	24	.368	7½

West

	W	L	Pct.	GBL
Los Angeles	29	19	.604	—
Cincinnati	27	20	.574	1½
San Francisco	23	21	.523	4
San Diego	23	23	.500	5
Atlanta	22	26	.458	6½
Houston	18	31	.367	11½

Results Thursday

None

Probable Pitchers Today

Los Angeles (Sutton 8-3) at Chicago (Stone 5-0)

San Francisco (Barr 6-3) at Montreal (Rogers 3-4) N

San Diego (Jones 6-2) at New York (Koosman 4-2) N

Houston (Konieczny 2-6) at Philadelphia (Lonborg 3-2) N

Atlanta (Capra 4-5) at Pittsburgh (Reuss 3-4) N

Cincinnati (Kirby 3-3) at St. Louis (Curtis 2-3) N

Games Saturday

Los Angeles at Chicago
San Francisco at Montreal N
San Diego at New York N
Houston at Philadelphia N
Atlanta at Pittsburgh N
Cincinnati at St. Louis N

American League

East

	W	L	Pct.	GBL
Boston	22	17	.564	—
Milwaukee	21	20	.512	2
New York	20	23	.465	4
Detroit	18	21	.462	4
Cleveland	18	23	.439	5
Baltimore	16	26	.381	7½

West

	W	L	Pct.	GBL
Oakland	27	17	.614	—
Kansas City	26	20	.565	2
Minnesota	22	18	.550	3
Texas	22	22	.500	5
California	22	24	.478	6
Chicago	20	23	.465	6½

Result Thursday

New York 7 Texas 5

Probable Pitchers Today

Chicago (Osteen 1-5) at Detroit (Lolich 5-3) N

Kansas City (Busby 7-3) at Milwaukee (Broberg 6-4) N

New York (Medich 3-6) at Texas (Bibby 2-4) N

Boston (Tiant 4-5) at Minnesota (Goltz 3-4) N

Baltimore (Palmer 7-3) at California (Figueroa 3-0) N

Cleveland (Kern 1-1) at Oakland (Holtzman 3-6) N

Games Saturday

Cleveland at Oakland
Baltimore at California N
New York at Texas N
Boston at Minnesota
Kansas City at Milwaukee
Chicago at Detroit

Elliott Motors
FOR
WORK-READY
Used Trucks

'74 GMC 1 TON VAN
Windows on one side, 350 cu. in. engine, automatic transmission, power steering and brakes, radio. Lic. D54927 .... $3895.

'73 DODGE ROYAL SPORTSMAN
Van, 360 cu. in. V-8 engine, automatic transmission, power steering and brakes. Lic. HRK480 .... $3595.

'73 FORD LOUISVILLE
Tandem Dump, 478 cu. in. gas engine, 5x4 transmission, 1800 lb. rubber, full air, 15' box, in excellent condition. Lic. D17718 $13,900.

'73 GMC TANDEM DUMP
427 cu. in. V-8 engine, in excellent condition. Stock No. 863-A .... $13,900.

'72 DODGE DIESEL
Tractor, Cummings engine, 13 speed transmission. Stock No. 100-A .... OPEN FOR OFFERS

'72 GMC CAB & CHASSIS
350 cu. in. gas engine, 4 speed transmission. 17,000 lb. rear axle. Stock No. 889-A .... $3095.

'72 INTERNATIONAL TRAVELALL
V-8 engine, automatic transmission, power steering, radio, only 42,000 miles. Lic. ECZ876 .... $2795.

'70 GMC HALF TON
6 cylinder engine, standard transmission. Stock No. 1406-A. An As-is Special .... $795.

'70 GMC TRACTOR
Single axle with tag, 427 cu. in. engine, 5 speed transmission. Lic. M44801. An As-is Special ...... $3195.

'68 GMC DIESEL TANDEM
Tractor, 6N71 engine, 16 speed transmission. Stock No. R549-A .... $6995.

'64 GMC CAB
16' Aluminum Van Body. Stock No. 817-A. An As-is Special .... $1395.

'62 CHEVROLET TWO TON
Cab with platform, 700x17 tires, 4 speed transmission, only 45,000 miles. Stock No. 989-A. An As-is Special $1495.

OVER 120 NEW CARS AND GMC TRUCKS
IN STOCK READY FOR IMMEDIATE DELIVERY

ELLIOTT
MOTORS
('70) LIMITED
366 NORTH FRONT STREET — 962-4584
"Whatever It Takes... Elliott Motors Gives"

Hawks Pick Will Play the Field

NEW YORK (AP) — Davi Thompson, with an opportuni to sign one of the most luc ative contracts in pro bask ball history, says he plans t wait until next month's Ame can Basketball Associatio draft before choosing betwe the ABA and the National Bas ball Association.

Until then, Atlanta Hawks, ho made Thompson the No. 1 ck in the NBA draft Thurs y, probably will not decide w much to offer their two her outstanding selections, arvin Webster and Bill Willghby.

"It's a great thrill to be the first player picked, and as to where my future lies, I have to wait until the ABA and then weigh all matters as to what team or league I'll be playing in," Thompson said following his selection by the Hawks.

The Hawks likely will be battling the ABA's Denver Nuggets for Thompson's services. The Nuggets have the ABA's No. 1 pick and they already have been openly courting the three-time all-America and two-time Player of the Year.

The agile 6-foot-4 star from North Carolina State spent several days with the Nuggets late in the ABA season.

Atlanta, meanwhile, is in a precarious position because of its financial woes, although owner John Wilcox expressed confidence that the Hawks could afford to sign Thompson, Webster and Willoughby.

"I would not have drafted them if I didn't think I could sign them," Wilcox said.

The seven-foot Webster, twice winner of the College Division Player of the Year, was the Hawks' second pick on the first round and the third player selected over-all in the draft.

Willoughby, a 6-8 forward who averaged 35 points and 22 rebounds a game last season at Dwight Morrow high school in Englewood, N.J., was the first player chosen on the second round.

Willoughby was the second high school player ever drafted by the NBA.

The first was 6-10 Darryle Dawkins from Maynard Evans in Orlando, Fla., taken by Philadelphia 76ers on the first round.

Meanwhile, two player trades were completed. Kansas City sent forward Ron Behagen to New Orleans for the Jazz' second choice in the first round—centre-forward Bill Robinzine Golden State surrendered its second picks in rounds one and two to Cleveland for forward Dwight Davis.

Can't Beat Agent Like Judge Gottlieb

TORONTO (CP) — Toronto Argonaut middle linebacker Sam Cvijanovich surely must have the most talented agent of any player in the Canadian Football League.

To begin with, Judge Ed Gottlieb of Los Angeles talked Argo managing director John Barrow into giving Cvijanovich a tryout even though his client did not play football in 1972.

Cvijanovich became a household name in Toronto's Serbian community when he won the Schenley Award as the CFL's outstanding rookie.

Now, in the midst of a contract dispute with the Argos, Gottlieb has come up with a novel method of publicizing the qualities of Sam C.

Gottlieb, a former freelance writer, has submitted a movie script to Warner Bros., in Hollywood titled The Measure of a Man, a story based on Cvijanovich's life.

"The story is about a person trying to establish himself in a career, his struggles and his ultimate success," said Cvijanovich.

"It's all at the preliminary stage. Warner Bros. is considering making a movie of the script, but we've had no definite answer one way or the other. . .

"If anyone can pull it off, it's Judge Gottlieb. He's quite a guy, you know. He played pro baseball for six years in the Detroit Tiger organization, was a high school basketball coach, a writer for a couple of years and he was in real estate before going into law. On top of all that he was in the army."

Cvijanovich, Gottlieb and Barrow are currently at an impasse regarding a new three-year contract. Argos have made their "final" offer, which Gottlieb accepted but Cvijanovich rejected. It is expectd a compromise will be reached without the middle linebacker going through the process of playing out his option.

Martin Drugs Horses

NEW YORK (AP) — Thoroughbred trainer Frank (Pancho) Martin was handed a 60-day suspension or $6,000 fine, largest in the history of New York racing, Thursday when he pleaded no contest to three of four charges of drugging horses at New York race tracks.

Martin, who last year saddled more winners than any previous trainer at New York's three tracks—Aqueduct, Belmont and Saratoga—opted for the $6,000 fine after the show cause hearing at the New York State Racing and Wagering Board offices. The board then dismissed the fourth charge.

Martin was handed a 60-day suspension by the board last Dec. 30, effective Dec. 8 but the suspension was stayed by state supreme court pending the show cause hearing.

CHRIS EVERT

Women Given Their Chance

TORONTO (CP) — If ever women tennis players were afforded an opportunity to make the most of the women's lib movement, Don Fontana aided their cause Thursday.

The chairman of the Rothman's Canadian Open tennis tournament here Aug. 11-17, said that unless some of the women superstars show up for the tournament, the women's purse will be cut by $20,000.

In announcing that the breakdown of the $150,000 in prize money included $100,000 for men and $50,000 for women, Fontana told a news conference the women's purse was "contingent upon getting some of the women superstars."

He said he was having difficulty signing defending champion Chris Evert of Fort Lauderdale, Fla., and other leading women players because of previous commitments to World Team Tennis.

"Arrangements were made some time ago," he continued, "that in fairness to the sponsor we would revert back to the $30,000 for women's prize money if we were not able to get some of the women superstars."

He said the defending men's champion, Guillermo Vilas of Argentina, had been ailing early in the year but has indicated he'll be back to defend against the likes of veterans Rod Laver, Manuel Orantes, unpredictable Ilie Nastase and probably the current world's No. 1 player, American Jimmy Connors.

Fontana said he was still hoping to nail down a commitment from Connors, possibly during the Wimbledon championships in England.

Rangers Dump B.C.

VANCOUVER (CP) — Glasgow Rangers, Scottish League soccer champions, opened an exhibition tour Thursday, blanking British Columbia Soccer League All-Stars 4-0 before 8,522 fans at Empire Stadium.

It was almost 21 years to the day since the Rangers last played here—and they won that gam 3-0.

Midfielder Alex McDonald scored twice to lad Glasgow. Singl goals came from winger Graham Fyfe and forward Bobby McKean.

A first-half goal by Fyfe was the difference between the two teams at half-time, although the Rangers dominated play for most of the 45 minutes.

McKean made it 2-0 for Glasgow at seven minutes of the second half and McDonald scored the third and fourth goals in the last five minutes of the game.

Amateur Sports Not Getting Enough Ink

LONDON, Ont. (CP) — Canadian newspapers are not keeping pace with the growing interest and participation in amateur athletics, a sports writer told newspaper executives Thursday.

Doug Gilbert of Montreal Gazette, who has covered preparations for the 1976 Olympics since they were awarded to Montreal in 1970, said Canadian dailies tend to concentrate on professional sports.

Opening a panel discussion at the Canadian Managing Editors' Conference, Gilbert said that if Canadians regard the Olympics as merely a two-week extravaganza they are missing the point.

The Olympiad is a four-year affair and Canadians should use the period as an opportunity to stimulate the development of interest in amateur sports generally.

"Canada may regard itself as an athletic country but compared to European nations, we're not. We're more a country of sports spectators."

Even the high school system militated against participation, concentrating on developing the skills of a few elite athletes while encouraging other students to come out and cheer for their teams.

Dick Beddoes, sports columnist for Toronto Globe and Mail, said that if he were an editor he would divide the sports pages into two sections—one for professional spectator sports and another for coverage of amateur participation sports.

Alex Been, sports editor of Hamilton Spectator, said newspapers must guard their integrity in dealings with major sports personalities. There was a tendency for some writers to avoid asking difficult and challenging questions when interviewing celebrities.

Sires Stakes Get Underway on Sunday

ST. CATHARINES, Ont. (CP) — Three divisions for three-year-old pacing colts and geldings with purses totalling $74,184 highlight the inaugural Ontario Sires Stakes (OSS) program for 1975 at Garden City Raceway Sunday night.

Two nine-horse fields will go after purse money of $34,978 each while a third race with eight entries is valued at $34,228.

The OSS series this year encompasses 94 events for two- and three-year-old trotters and pacers at 21 Ontario tracks with a gross value of $2.3 million. The biggest portion of prize money comes from the province's share of last year's parimutuel tax.

Eligibles for the races must be off-spring of Ontario-based stallions.

Pats Bye Bye, owned and driven by Clint Hodgins of Clandeboye and the leading OSS pacer a year ago with earnings of $53,767, drew the No. 2 post in the fifth race of the first division and should be the odds-on favorite by race time.

The second division appears to be the most balanced with L. W. Johnston, Duff's Choice and Billy Purdue expected to show the way. Billy Purdue already has turned in a 2:03.2 winning effort at London.

Highland Treaty, from John Grant's Hornby stable appears to be the one to beat in the third division, the ninth race on the card. The colt has a winning performance of 2:02 at New York's Roosevelt Raceway this year but could face pressure from Greg Darney, owned by Elizabeth Darnell of London, Ont., and winner of $34,330 in OSS races last year.

Chris Avenges Jeanne's Loss

ROME (AP) — Defending champion Chris Evert scored one for her sister and herself Thursday as one of three Americans who advanced in the $120,000 Italian open tennis championships.

The top-seeded star breezed into the women's singles semifinals with a 6-1, 6-3 triumph over Fiorella Bonicelli of Uruguay, avenging Miss Bonicelli's upset Wednesday of eighth-seeded Jeanne Evert.

Bjorn Borg of Sweden and Guillermo Vilas of Argentina, playing on adjacent courts, led the advance of seeded men into the quarter-finals.

Borg downed Italian Davis Cup player Paolo Bertolucci 6-4, 6-1 before a boisterous crowd which rattled Vilas, who had to battle back for a 5-4, 6-2 triumph over Nikki Pilic of Yugoslavia.

Elsewhere, American Harold Solomon battled to a 6-7, 6-2, 6-3 triumph over Peter Szoke of Hungary and Eddie Dibbs, also of the U.S., ousted compatriot Brian Gottfried 4-6, 6-4, 6-1.

Miss Evert has lost only 10 games in pursuit of another Italian Open crown. She jumped to a 5-0 lead over Miss Bonicelli before losing her only game of the set. After taking a 4-1 lead in the second set, Miss Evert staved off a comeback attempt by the South American and held on for the victory.

Warriors Flying in OFL East

By THE CANADIAN PRESS

Woodstock Warriors took over sole possession of first place in the Ontario Fastball League eastern division Thursday, sweeping both ends of a doubleheader from the visiting Burlington-Ancaster Provisioners.

Warriors won the opener 1-0 and the second game 6-4 in 11 innings.

In other action, Hamilton Waxman Scrappers won the opening game of their eastern division doubleheader in St. Catharines, beating the Mr. Jackets 5-3, and took the second game 3-1. Newmarket beat visiting Toronto 7-2 and 3-1 in their western division doubleheader.

Woodstock scored the only run of the opener in the second inning and finished on the strength of winner Don Reeder's pitching. Bill Drennan was the loser.

Bill Fielding, who relieved starter Bill Eccles in the seventh inning, got the win and reliever Hal Kemp was the loser.

Bill McNelis was credited with two victories in Hamilton's sweep of its doubleheader.

In the first game, McNelis relieved starter Wally Dick in the sixth inning and got credit for the victory when Ed Neudorf hit a two-run double in the final inning to break a 3-3 deadlock. Dick Balint was the loser.

McNelis went the distance in the second game, allowing two hits and striking out 10 in the 3-1 win. Balint, who threw a five-hitter, lost again.

Bill Curney was the winning pitcher for Newmarket in the first game and Bob Domack in the second. Jim Young was the losing pitcher in both games.

* * *

Ontario League

East	W	L	Pct.	GBL
Woodstock	7	1	.875	—
Hamilton	7	2	.818	½
Burlington	5	3	.727	2
Newmarket	4	1	.800	1½
Belleville	0	7	.000	6½
West				
London	5	2	.714	—
Oshawa	4	2	.667	½
Kitchener	2	5	.286	3
St. Catharines	2	5	.286	3
Toronto	0	8	.000	5½

ELLIOTT MOTORS
SERVICE
WHEN YOU NEED IT!
CALL 962-4584
Elliott Motors Service Department is open to the motoring public and fleet owners - Mon. - Fri. 'til .... 2 a.m.
— 24 HOUR TOWING SERVICE —
ELLIOTT MOTORS ('70) LTD.
[illegible] NORTH FRONT STREET — [illegible]
"WHATEVER IT TAKES ELLIOTT MOTORS GIVES"

CHRYSLER DEALER DOLLARS
$283.85
That's the suggested retail price of Torqueflite automatic transmission you get at no extra charge when you buy one of these specially equipped compacts!
1975 DODGE DART
Custom 4-Door Sedan
Swinger 2-Door Hardtop
Sport 2-Door Coupe
1975 PLYMOUTH VALIANT
Custom 4-Door Sedan
Scamp 2-Door Hardtop
Duster 2-Door Coupe
CHRYSLER CANADA LTD.
The Chrysler Warranty
Like every 1975 Chrysler-built passenger car, Plymouth Valiant and Dodge Dart are covered by a 12-month parts and labour warranty that puts no limit on mileage (taxis and police cars excepted). So drive as far as you like.
The first year's on us.
Plymouth Valiant
Dodge Dart
Plymouth CHRYSLER SALES/SERVICE
Dodge CHRYSLER SALES/SERVICE
Ask participating Dodge or Plymouth dealers for full details of Chrysler Dealer Dollars

48-HR. DELIVERY
24 FT. COMPLETE KIT
WITH SAND FILTER
$988.00
Store Hours:
Mon., Tues., Wed., Thurs., Fri.
9 to 5:30
Saturday - 10 to 4
"Family Fun" With A Pool
VINYL IN-GRD. POOLS
Concrete & Fibreglass
ABOVE GROUND Circular
(Sand Filter - 6" Rail) or
Oval
POOL SLIDES
BEMA SWIM WINGS
WATER SAFETY VESTS
POOL TOYS
WATER LOUNGES
CHEMICAL FEEDERS
CHEMICALS - simple to use
FREE WATER TESTING
Bring in a sample of your pool water. Results in 24 hours. Let us help you to have perfect water.
BERNARD SWIMMING POOLS
132 FRONT STREET
PHONE 392-9331 — TRENTON — PHONE 392-5200

Intelligencer Classified Advertising

DIAL 962-9171 (EXTNS. 22, 23, 31 or 32)

Low Cost CLASSIFIED ADVERTISING RATES

SELL, BUY, RENT, SWAP

The fast, easy, low cost classified way. Order your ad on the LOW WEEKLY RATE Minimum 20 Words

	Daily	Total
6 Day Rate	$1.50	$9.00
[illegible] Day Rate	$1.75	$10.50
Save	25c	$1.50

Upon results call in before 9:30 day of publication and pay only for the days you've run.

10 percent additional charge if not paid within seven days.

CLASSIFIED WORD ADS

Cash Rates - Minimum no. of words 20, 6½ cents per word per insertion for one or two days. Three consecutive insertions 8c per word per insertion. Six consecutive insertions or more 7½ cents per word.

CLASSIFIED LINE RATES

3 count lines daily - 1 month - $17.75
3 count lines daily 6 months - 16.75
3 count lines daily - 1 year - 13.25
Add [illegible] for each additional line.

DISPLAY HEADERS FOR WORD ADS

One line of 10 pt. caps — $1.50. These words must not be counted as part of 20 word minimum.

SPECIAL NOTICES — 1st 10 count lines, Births, Deaths, Weddings, Engagements, At Home, Cards of Thanks, In Memoriams, Memorial Services —

Ten Count Lines (40 words) - $4.50 each - 30c per line over 10-count lines - consecutive insertions (half price).

COMING EVENTS

Word Ads - min. 20 words - $4.50 each plus 15c per word over 20 words.

Classified Semi-Display Style Coming Events Ads qualify for the consecutive insertion rates (minimum size 14 lines).

All Advertising must be in before 4 p.m. the previous day. 2 column Ads 2 days before day of publication. Fridays 3 p.m.

BOX NUMBERS

Replies held	$1.00
Replies mailed	$1.75

CANCELLATION

Must be made by 9:30 a.m. day of publication. Ads placed and cancelled before publication will be charged one insertion. No cancellations on Saturdays.

CORRECTIONS - Advertisers are asked to check their ad on the FIRST DAY of publication. But in the event of an error please call The Intelligencer before 9:30 a.m. next morning. A "make good" will be given for the FIRST NIGHT ONLY.

BIRTHS

HICKS — Mr. and Mrs. David Hicks R.R. 1, Shannonville, are happy to announce the safe arrival of their first son, Jeffrey Lloyd, born Wed., May 21, 1975 at Belleville General Hospital. Weight 8 lbs., 5½ ozs. First grandson for Mr. and Mrs Willie Hicks and Mr. and Mrs. John Scanlon. Special thanks to Dr. Hartz and Dr. Manderville and attending nurses.

JOHNSTON — Tom and Linda Johnston, 62 Tracey St. East, Belleville, are pleased to announce the birth of Jeremy Thomas Brandon on Sunday, May 25, 1975 at Belleville General Hospital. Weight 7 lbs., 11½ ozs. First grandchild for Mr. and Mrs. Clarence Johnston and Mr. and Mrs. Murray Mayne.

IN MEMORIAM

BRADSHAW — In loving memory of our dear mother who passed away May 28, 1973, our father and sister.

Our eyes are moist, our hearts are sad,
Each time we think of Mom, Stella and Dad,
Though Dad and Stella departed many years ago,
They waited up there for Mom we know,
As time rolls by we wend our way,
We do our chores day by day,
We stop many times to say a prayer,
God bless you all up there.

—Ever remembered by The Family.

CARDS OF THANKS

I wish to thank all our friends and relatives for the thoughtful cards and gifts received during my stay in hospital on Maternity floor. It was greatly appreciated by
David and Betty Hicks.

I would like to thank relatives friends and neighbors, the staff of 5th and 3rd levels of Belleville General Hospital. Special thanks to Drs. Hosein and Patel and Rev. G. Kinkley for their kindness and care, visits and remembrances during my recent stay in hospital.
(Mrs.) M. G. Johnson.

The family of the late Rev. C. W. "Tex" Coleman wish to thank all our friends for their many expressions of sympathy shown to us during the loss of a loving husband, father and grandfather. A special thank you to Rev. John May, Rev. Don Pipe, members of Belleville Presbytery, Holloway Street UCW and the Thompson Funeral Home.
Reta, John and family.

COMING EVENTS

"ART ON THE FENCE"
SCHOOL HOUSE STUDIO
Ameliasburgh, Ont.
SUNDAY, JUNE 15, 1975
1:00 p.m. — 6.00 p.m.

Oil paintings, watercolors, drawings, ceramics, leather, weaving, pottery, etc., etc.

Own An Original
Support Your Local Artists
For Further Information Call
BARBARA WHELAN 962-4308
My16-23-30-Je6-9-13

THE SALVATION ARMY
138 Victoria Avenue
HOME LEAGUE
"TULIP TIME DESERT COFFEE"
WEDNESDAY, JUNE 4th
7 - 9 p.m.
Admission 50c
My28 31 Je3

ARTEX HOBBY PRODUCTS
OPEN HOUSE
Come In And See Our Craft
THE OLD DON BELL SPORT SHOP
King Street, Trenton
From May 26 Thru The 31st
My16-13t

ANNIVERSARY SALAD TEA
ST. MARK'S UNITED CHURCH
CANNIFTON
TUESDAY, 3rd of JUNE
5:30 p.m. to 8 p.m.
Adults $1.50
Children 50c
My28-31

The Sir James Whitney School Open House: An exhibition of pupils' work at The Sir James Whitney School, Wednesday afternoon, June 4th. Visitors are welcome to tour Academic classes, Rhythm classes, Vocational Shops, Gymnasium, Art Studios and Residences from 12:45 to 3:00 p.m. There will be conducted tours for those who are not familiar with the school. From 3:00 p.m. to approximately 4:00 p.m. there will be a demonstration of swimming skills at the Pool and a Fashion Show in the gymnasium.
My 30-31

COMING EVENTS

COLLEGE HILL UNITED CHURCH
NORTH PARK STREET
BEEF DINNER
SUNDAY, JUNE 1st
Serving 12 and 1 p.m.
Adults $3.50
Children 5 to 11 inclusive $1.75
under 5 — free

REAL ESTATE FOR SALE

BARRY and FORCHUK
Real Estate Limited

"OUR NAME WILL PUT YOU UNDER YOUR ROOF"

NEW LISTING
$38,900.00

Near the Mall. Completely redecorated older home. 4 large bedrooms, 2 baths, 14' x 20' master bedroom, 1,300 sq. ft. of living area, ideally laid out for a parent to live with you and have quarters of their own. Double garage with electronic control doors.

$27,900.00
4 BEDROOM BRICK

2 storey home. Shady large front lawn right near the bus stop. Wall to wall broadloom in living and dining rooms. French doors, a lot of living for a family in this one. Immediate possession. VACANT.

CITY LOT
$9,000.00

180' x 234' on the north east side. Good investment.

SIX PLEX

Asking price $59,000. Revenue in excess of $800 monthly. Drop in to the office for further particulars.

GRACIOUS LIVING

Can still be had on this east side home for the moderate price of $38,500.00. Let us show you the many features on this well kept immaculate brick home.

$37,500.00
10¼% MORTGAGE

Colonial & Catalina district — 1 year young bungalow situated on a lot 110' x 135'. Monthly payments $254 plus tax with reasonable down payment.

968-6438

On Duty:
Gordon Detlor— 962-4174 (Res.)
Mike Stephani — 968-2428 (Res.)

ACTION DESK
Frank FOLLWELL REALTOR

JIM WILSON

BLOOMFIELD

6 rooms, completely redecorated inside, new roof, new septic tank and bed, new 4-piece bath. Asking only $11,600 — call for full details.

COTTAGE
KENNEBEC LAKE

Furnished cottage, year round road, drive to the door, 3 bedrooms, 2 piece bath, electric heat, lot size 105' x 250', water frontage 105. Give Action Desk a call today.

COTTAGE
MOIRA LAKE

Lot size 125' x 80', furnished cottage, 3 years old, B.C. Cedar insulated, 3 bedrooms, patio overlooking lake. Give action desk a call today. Immediate occupancy.

Frank S. Follwell
Realtor
400 Front Street,
Belleville, Ontario
Phone 968-6795
IF NO ANSWER
CALL JIM WILSON
962-5597

Guaranty Trust Realtor

INVESTMENT OR RETIREMENT FARM

Situated less than one mile from Tweed on excellent road. Over ½-mile frontage on Moira. 112 acres, 40 working, 50 good pasture, 7 cedar and the balance bush. Farm could handle 100 head of sheep. Modern brick house with oil furnace and 4 pce. bath. Spacious rooms in excellent shape. Good T-shaped barn 60x30x30 feet, plus 2 sheds. Priced right at $80,000 to purchaser with good cash down payment.

Charlie Wickens 1-478-3188
(Collect)

BRIGHTON 4 bedroom, 1½ baths, large living room, with fireplace and sun deck, modern kitchen, dining room, family room. No agents 475-0185.
Ap18-tf

REAL ESTATE FOR SALE REAL ESTATE FOR SALE

BOWES & COCKS
LIMITED REALTOR

968-4571

175 North Front Street — Open Until 9 p.m.

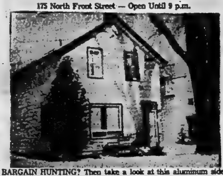

BARGAIN HUNTING? Then take a look at this aluminum sided home on treed lot. Formal dining room, family sized kitchen with an abundance of cupboards, living room, 2 bedrooms, one car garage. Centrally located. Phone Irene Zinck, 968-4571.

Just Listed at $24,900.00

Aluminum sided, 3 bedroom. Kitchen and dining room floors in easy-care vinyl. Living room recently carpeted, new colored bathroom fixtures. Cosy and comfortable home for the young family. Deep rear yard. 10% mortgage can be assumed. Call Cec. Buttam, 968-4571.

Only $42,350.00

Central air-conditioned, 3 bedroom side split. Broadloom in living room dining room area, eat-in kitchen, finished rec. room, walk-out basement, privacy fenced yard. Please call Bob Hough, 968-4571.

OPEN HOUSE TOMORROW
2-4 P.M.
35 CRAIG STREET

The Gallery of Homes

A. E. LePAGE
(ONTARIO) LTD., REALTOR

90 Acre Farm

50 acres under cultivation, balance pasture and good bush. Year round spring and duck pond. Bank barn outbuildings and 2-storey brick house newly modernized and renovated. Asking $54,900.00. Vendor will hold mortgage.

New Bungalow $32,900.00

Under construction in Thurlow Township. Three bedroom, L-shaped living room, dining room, kitchen and full basement. Mortgages arranged and interum financing available for those qualifying for $2,000.00. government rebate.

Owner Transferred

And must sell this year-old custom built Hi-Ranch bungalow Includes basement garage, den, sliding glass doors off dining room to sundeck with walkout basement. 10¼% mortgage.

Three Bedroom Bungalow

On a large lot on Catalina Drive. Hardwood floors, carpeting and fireplace. Living room, dining room, kitchen and four piece bath. F.A.O. heating. Reasonably priced. Interest rate only 10¼%. Call now.

East Hill

Two semi-detached homes on Charles Street. Owner may choose the side which suits his family, and rent the other. Four bedrooms and two bathrooms on the north side, three bedrooms and bathroom on the south side. Living rooms, dining rooms and kitchen.

West Side "Hilton"

A 7-room brick and frame beauty on the West Side. Full basement, garage and F.A.O. heating. Three bedrooms, rec room and den. Near schools and church. Utility rooms and Hollywood kitchen. Call for particulars.

OPEN UNTIL 9 P.M. — 962-9154

Colonial
REAL ESTATE LTD.
HEAD OFFICE: 180 NORTH FRONT STREET

OPEN HOUSE
5 FOREST HILL CR.
SATURDAY 2-4 P.M.

Split level with main floor family room and fourth bedroom and study nicely finished in the basement. Back on to a 15 acre nature park.

DIRECTIONS: North on Farley Ave. to Edgehill Road and turn north (left) at the first street.

REAL ESTATE FOR SALE REAL ESTATE FOR SALE

shea
THOS.N.SHEA LTD. REALTOR

On the River

At Frankford - a most charming home - executive - 100' x 125' lot with complete landscaping - heated - 2 Car Garage - 4-Bedrooms - Broadloomed - 2 Baths - Electric Heating - Phone for information.

On the River

At Plainfield - 127' waterfront - 2-Bedrooms - Retirement Home or starter home - beautifully landscaped & well treed. Workshop & Garage. Asking .... $31,500.00.

Hope Crescent

By Trumpour - Early occupancy - excellent - 3-Bedroom Split Level - Stone fireplace - Garage - are just a few of the many extras. Be No. 1 Owner - we have the key. Price .... $56,900.00.

Open Evenings — 231 Front Street — 962-4528
After Hours Call — Joy Bowerman — 962-1216
Margaret Romero — 968-7306

the home folks who care about people

$36,500.00

Only for this three bedroom brick bungalow on a large lot in "Country Club Village". Extra large kitchen, partially finished "Rec" room. Call for appointment today.

EAST END FAMILY HOME

Six-room brick home on extra large lot. Separate dining room, large master bedroom, spacious kitchen, 1½ baths, partially finished basement, one car garage. Owner transferred. Flexible financing and possession. Call now!

CHATHAM STREET
2-storey

Four bedrooms, living room, dining area, spacious kitchen, family room on main floor next to kitchen. Four piece bathroom, carpeted throughout excepting kitchen, family room. Double car garage, detached cement patio, 66' lot. Immediate possession. See this home soon.

COMMERCIAL POTENTIAL

Frame duplex on extra deep lot on Dundas E., one six room unit and one five room unit. Private drive, two car garage. Separate furnace and hydro service. Property will carry itself now - meanwhile value of the property will increase with commercial development. Phone now for inspection of this exclusive listing.

VACANT LAND

65 acres of land in Oak Hills area. Asking $30,000.00. See this soon. One acre lot, right of way to Trent River. $8,000.00.

STIRLING — ON HIGHWAY NO. 33

Two bedroom brick bungalow with double car garage. Very large lot only ½ mile South of Stirling. Asking $30,800.00. Phone now to inspect.

UNDER CONSTRUCTION — EAST END

Three new houses in good residential area to be completed by the end of July. For further information, call.

JOYCE

374 Front Street
Belleville, Ontario
Open Evenings until 9:00 P.M.
Open Saturday until 5:00 P.M.
Phone: 962-5326

KEITH REALTOR H. KEITH LIMITED REALTOR KEITH REALTOR

3 B.R. BUNGALOW — $28,500

Situated 4 miles from Trenton - near 401. Large country lot 100' x 170'. Large kitchen with lots of cupboards, rec. room area with custom built bar. Ruth Long, 966-3512 or 392-3176.

4 B.R. HOME — $38,500

This 5 yr. old home is ideal for the growing family. All rooms extra large - 1½ bath, attached garage, lot 100' x 207'. Near Trenton & 401. Ruth Long, 966-3512 or 392-3176.

NEARLY 4 ACRES PLUS

3 B.R. bungalow with double attached garage - full basement, family size kitchen, apple and pear trees, large garden area, $43,900. Trenton 7 miles — Belleville 15 miles. Ruth Long, 966-3512 or 392-3176.

COTTAGE LOT

On Trent, 100' x 230', 100' waterfrontage on river, some small trees, $8,900. Patricia Kujack, 966-3512.

EXECUTIVE HOME

Custom built 3 B.R. spacious bungalow. Fireplace, 2 car garage, patio with B-B-Q at back. Large lot, asking $51,900. Wilma Zeiger, 966-3512 or 392-9854.

34 ACRES TO BUILD ON!

Private but close to prestige residential area. 1200' with frontage on road and public access to Bay of Quinte. Good work land and 7-8 acres bush, $20,500. Eileen Hudson, 966-3512 or 392-6700.

H. KEITH LIMITED, REALTOR
Belleville Office
R. R. No. 5
Manager: [illegible] AR CHISHOLM
Belleville Office — 966-3512
Toronto Direct — 361-0789

REAL ESTATE FOR SALE REAL ESTATE FOR SALE

J.E. Mc.KINNEY Realty Ltd.
194 Front Street 968-5757

Chateau Deluxe!

This must be one of the loveliest homes in Belleville. From the moment you enter the spacious foyer this home appeals to your instinct for gracious living. There is a large living room (19'2 x 12'4), separate dining room (11'4 x 10'4), well designed kitchen (13' x 11.4) with a dining area. The main floor family-room overlooks the patio and garden, and has a fireplace for you to enjoy next winter. The recreation room downstairs has been professionally finished with a den or office opening off it. Other desireable features of this home are: Two car attached garage, paved driveway, excellent landscaping, and a swimming pool. If you are looking for a quality home we will arrange an appointment for you to see this fine home.

$28,900.00

Where else can you find a four bedroom brick home with a full basement, 1½ bathrooms, carpeted living room (20 feet x 12 feet), with a country sized kitchen (18' x 10'), all newly decorated with hardwood and cushion flooring for only $28,900.00? Give yourself a break and visit this refreshingly bright and airy Condominium.

West Park Village

Three bedroom split level home, neat, clean and very well maintained. This popular model (Monticello) is one of the few split level homes which has a formal dining room plus a family sized kitchen. There is a finished recreation room with walk-out from the basement. Privacy fence is already installed. The Price? Only $42,900.00.

W. FRANK REALTOR
W. FRANK REAL ESTATE LIMITED
234 FRONT STREET
Belleville, Ontario

TRENT RIVER LOT

Glen Ross region, Lot 102' x 150', well treed. Good homes in immediate area, building permits available. Only $11,000.

STOCO LAKE COTTAGE

Only $12,000.00, for cottage near Tweed. Three bedrooms, furnished, with sun porch. This cottage is situated on a well-wooded leased lot.

VACANT LAND

This 18 acres has beautiful river frontage, work land, pasture and woods. Ideal building site. Commuting distance to Belleville, easy access to 401.

110 FEET OF SPARKLING RIVER FRONTAGE

5-room year-round bungalow. East of Belleville, only a few miles to 401. Mill rights to half of river.

VACANT LAND

46 acres in Rawdon Township, 19 miles from Belleville near Highway 14. Excellent work land, pasture and recreational land on Squire's Creek. Property adjoins conservation property. Invest now. Terms.

Call Tina McKenzie Belleville: 962-9248 or
Harold Hamm Toronto: 868-0774

JJ LEWIS REALTY INC.
REAL ESTATE BROKER

NOW WHO SAID THAT . . .

A good "buy" is a thing of the past? You must see this beauty! 3 bedrooms plus extra den. Lovely finished rec room with imitation fireplace. Mom will love the large finished laundry room with it's built-in cupboards and extra sink. Tastefully carpeted and wall papered throughout. Attached garage and large fenced yard for kids and pets. Near Quinte Mall and close to schools. Only $44,900.00.

BEGINNERS BARGAIN

This "neat as a pin" frame one bedroom bungalow on large country lot is only a 10 minute drive from Belleville. Close to Roblin Lake and Village of Ameliasburg. 2 pce. bath, garage, chicken house. Great value at $11,500.00.

PLANT YOUR SAVINGS IN SOIL!

5 acre building lot. All severed, 10 minutes south of Belleville. Only $7,500.00. 702 ft. road frontage.

BEV LEWIS
966-2731
230 Coleman Street, Belleville
"The Competent Name in Real Estate"

REAL ESTATE FOR SALE REAL ESTATE FOR SALE REAL ESTATE FOR SALE REAL ESTATE FOR SALE

Colonial

REAL ESTATE LTD.
HEAD OFFICE: 180 NORTH FRONT STREET

EAST HILL

Most charming home that has had a lot of T.L.C. Asking $44,900.00. Present mortgage 6½%. To assume you would require a large down payment.

19 ROSCOE AVE.
TRENTON

Quiet residential area, a nice clean spacious home with brick and frame. Large bright living room 17.10 x 13.6, and a master bedroom 13.6 x 15. Carpeting over hardwood and an attractive rec room. Large terraced yard with patio. Early possession.

4 PLEX

Four modernized self containing apartments fully rented. Monthly income of $550.00. Tenants pay all services.

OFFICE: 962-9281

FRASER & O'NEIL LIMITED REALTOR

INFLATION FIGHTER

One o fthe best means of fighting inflation for the average person is to own income property. If this approach appeals, then you should investigate this older East Hill duplex. Two above average apartments make it easy to rent.

YOUR OWN THING

Older home North of Belleville. Large - 10 rooms! Could have as many as 6 bedrooms. Large garden has been worked and is ready for planting. Price $26,500.

REDNERSVILLE

Overcrowded? Then see this four bedroom home on approximately two acres of land. Modern heating, plumbing, etc. — make it carefree living.

ACTINOLITE

Ideal starter home for young marrieds. Your Government bonus could act as a down payment on this neat, well kept home with 2 bedrooms, living room, modern kitchen, new wiring and plumbing. Priced to sell fast at $12,500. This includes a large, pretty lot and clean, country air!

5th CONCESSION OF SIDNEY

Just five minutes drive North of the City you'll find this lovely home waiting to welcome you! Just nearing completion, this bungalow is the last word in construction, with a most attractively planned design. Priced well at $37,500. and on a large, treed lot.

THERE'S A HOUSE ON A HILL

and what a honey it is! With a sweeping view of the Oak Hills, this modern brick bungalow has everything the heart desires. With an acre of rich country land, your children can grow up in this happy country home away from the perils of traffic and pollution. Priced well at $36,000.

PIONEER HOME IN PICTON

This is a solid, stone home, well over a Century old, and in perfect condition. You should really let us take you over to see this charmer. There are 3 bedrooms, a spacious living room, a separate dining room, a fireplace, modern kitchen and priced so nicely at $37,500.

ON DUTY TOM DICKISON ELEANOR DAHL

Member of M.L.S.
257 N. FRONT STREET, BELLEVILLE 962-3418
115 DUNDAS STREET E., TRENTON 392-9224
OPEN: MONDAY - FRIDAY 9 a.m. - 9 p.m.
Saturday 9 a.m. - 5 p.m.

DAVID LEWIS

Real Estate Limited
REALTOR
75 Dundas Street West
Trenton, Ontario
Trenton 392-2222 or 392-0233

OPEN HOUSE
FROM 2 - 5 P.M. SATURDAY AND SUNDAY
49 CASCADE BLVD.

Priced at only $46,900 is this 3 bedroom side-split home with an attached garage. This home features living room, dining room, family kitchen, recreation room, broadloom throughout, large sundeck off the kitchen, double paved drive.

My29-3t

J. F. NELLES REALTOR

STARTER HOME

Very nicely decorated two bedroom home with large living and dining rooms. Ample storage space, forced air heat, 48 x 110 lot. Asking $19,900.

RURAL HIDEAWAY

Older home on 2 acres of good garden soil near Ivanhoe. Several outbuildings, ideal retreat to fix up. Just $19,500.

OLD EAST HILL

Large home in the classic Victorian style. Oversized rooms, beautiful staircase, ornate ceilings, many other highly interesting features. Unspoiled and awaiting a loving restoration.

VACANT LAND

Twenty acres near Foxboro with 2100 feet of road frontage. Excellent potential.

DENNIS DORRINGTON ON DUTY

OFFICE 966-1621
home 962-7632
252 NORTH FRONT ST.

BOWES & COCKS LIMITED REALTOR

968-4571

175 North Front Street — Open Until 9 p.m.

OPEN HOUSE

67 Holmes Road

Saturday, May 31, 1975 — 2 p.m. to 4 p.m. Your Host: Don MacDermaid. Direction: Off Dundas Street near Towers.

Bowes & Cocks The Gallery of Homes

FRANK REALTOR

W. FRANK REAL ESTATE LIMITED

234 FRONT STREET
Belleville, Ontario

EXTENDED BRIARWOOD WITH CENTRAL AIR CONDITIONING

In Greenfield Park, this home has flawless craftsmanship throughout, a joy for the discriminating buyer. Four bedrooms, family room, one 5-piece and one 2-piece bathrooms. Top quality shag throughout. This is an all-electric home on 276' x 140' lot.

Call Tina McKenzie: Belleville 962-9248 or
Toronto 868-0774

GORDON WOODS REALTOR

290 COLEMAN ST.
Member Of The Belleville Real Estate Board

SUMMER HIDEAWAY

There's a hideaway cottage on Salmon Point, for under $5,000.00. 300 foot frontage. This little place is an ideal spot for the couple who want some time on their own. Call now and let us show you.

SMARTLY LOCATED

out of town, only 4½ miles. This is an ideal family home. 3 bedroom rug brick with a full divided basement, with a unique family room. Beautifully landscaped, and a gravel driveway with a steel storage shed. You must see this home if you like the country. Call now. It's priced under $40,000.00.

NORTH PARK SUBDIVISION

We take pride in these quality homes in our north subdivision. The homes are close to the Mall and easily accessible for those wanting to be close to the industrial parks. We feature 17 McFee today. 3 bedroom brick, large living room, separate dining area and large full basement and steel storage shed. Call tonight and let us show you!

OFFICE 968-6471
OPEN 'TIL 8 P.M.
IF NO ANSWER CALL:
LARRY HITCHON 393-3187
CALL COLLECT
KAY CLARKE 968-8710
FRED CONLEY 968-5341
GORDON WOODS 962-8217

A FARMER'S FARM

A home fixed for city living. 50 acres gently rolling land, good soil, fenced, 3-car garage. Good hip-roof barn 50 x 30. New oil furnace. House easily duplexed. Located 1 mile from Glen Miller. Call 962-9223 for further details.

BEAT THE HEAT

When you buy this nice 2 storey brick home. Full air-conditioned, 3 bedroom, 2½ baths, big bright kitchen, dining room, living room. Full basement with space for rec room and workshop. Electric heating. West Hill location. Priced at $43,900.00. Dial 962-9223 to see.

Roger Gibson

Guaranty Trust Realtor

4 BEDROOMS

Comfortable older two-storey brick home in east Belleville. The kitchen is large, cheery and carpeted, with good sized eating area. The spacious separate DR and LR with a fireplace are other featurres of this immaculate family home. Asking $33,500.00.

ACREAGE

16½ acres approximately six miles south of Belleville in Prince Edward County. Good level building site — all cleared. New homes close by.

4 ACRES ON ROBLIN LAKE

182 feet on the west end of Roblin Lake in Prince Edward County approximately 15 miles from Belleville on a year round road. Excellent spot to build a home. Priced at $30,000.00. Vendor will take back first mortgage at 10 per cent.

HISTORIC STONE STORE

Built in 1855 this stone building with a brick front is an ideal set-up for a grocery and antique business. Comfortable 3-bedroom living quarters at the rear of the store. Grossing $5,000.00 per month, this property is priced at $49,000.00.

ELEANOR MacGREGOR
Office: 966-3324
Home: 962-3304

FRANK

234 Front Street
Belleville, Ontario

FARM . . .
Almost 100 Acres

In Tweed area, an aluminum clad house, 10 rooms, new furnace and 4-piece bath. Barn and creek on property. Only $45,900.00.

Call: Tina McKenzie Belleville: 962-9248

or

Harold Hamm Toronto: 868-0774

My30-2T

COTTAGE

Moira River, just off 62 highway, winterized, owner lives in year round. H.D. wiring, 3 pce. bath, good boat dock. Price $10,900, vendor will hold mortgage.

DUPLEX

West Belleville, 2-bedroom and 3-bedroom. Total income from rent $365.00. Asking $31,000.00.

FARM

Large double house, 78 acres land with 35 workable and 43 bush, hardood and softwood. Price $45,000 with terms.

KEN MURRELL
REAL ESTATE
Phone 962-9600 or 962-7829

REAL ESTATE FOR SALE

John Roblin REALTOR

WE'LL HAND YOU THE PAINT BRUSH

You do the rest. Here's a real bargain right in Belleville and just listed. 3 or 4 bedroom 2-storey family home in the east hill. Pine plank and hardwood floors, natural wood trim, large treed lot. And all for $23,000!!! Sounds too good to be true but we're not fooling around. Call 968-6475 Tonight.

BUNGALOWS IN AND AROUND BELLEVILLE

We have an excellent selection for you to inspect.

- — Bungalow on the Bay of Quinte, fireplace, 1 acre landscaped.
- — East hill back split, brick, garage, prime area, 3 bedrooms
- — Prestige cul-de-sac, 4 bedroom side split, 2 fireplaces, east hill
- — Double home or Apt. units, McDonald Ave, 6 months old, 1800 sq. ft.
- — 2 bedrooms, west hill residence, immaculate inside and out, $29,500.
- — Executive home, desirable area, fireplace, family room, 2 bedroom
- — Village of Madoc, 2 homes, one bungalow, other 1½-storey, both are excellent buys. Let us show you.

ESTATE BUILDING LOTS

30 acres of Prime land with creek, pond and a lovely knoll for your home; only 12 miles north of Belleville. Priced right.

15 acres of wooded paradise, investment potential, view, and creek, oak hills area.

117 North Front St.
968-6475

CROSBY

40 BRIDGE ST. EAST
BELLEVILLE, ONTARIO
BROKERS

DIAL 968-6411

COUNTRY HOME

Attractive three bedroom bungalow in a scenic country location. Besides the carpeted living room, there is a 15' kitchen, a breezeway between the oversize garage and the house. All this on a large, well landscaped lot.

EAST HILL

Neat little bungalow on a quiet East hill street. Two bathrooms. Three bedrooms. Rec room. Large deep lot.

WEST HILL

Four bedroom home with a ground floor family room. A good family home close to church and school in a nice quiet part of town.

On Duty: Phil Ray
Office 968-6411 Home 968-4789

If no answer, please call:
Ted Saunders 962-1126
Les Lennox 962-1840

SELLING FAST

Our new subdivision on Marsh Drive with three bedroom homes at a price you can afford is an offer you cannot refuse. Low down payments required and the grants can be used. Call us for more details.

COUNTRY LIVING

8 minutes from the city you can find fresh country air on your own 100' x 180' lot. A smart looking split level awaits you for only $31,900.00. Includes carpeting and colored fixtures.

THE OAKVALE

Beautiful 3 bedroom bungalow with over 1,400 sq. ft. of living space. Family room with fireplace and double garage. Hardwood floors and spacious kitchen. Call us for more details and location.

3 BEDROOM TOWN HOUSES

Only $23,218.00 for this home. Fully carpeted, two bathrooms, full basement and parking. You must earn less than $12,000. and have at least one child. Pets allowed. Located in Belleville and Trenton.

MAURICE N.
ROLLINS
CONSTRUCTION LIMITED
11 VICTORIA AVENUE
SALES OFFICE 968-5595
Natural Gas, Nature's Wonderfuel Available In Our Homes

My21-tf

Guaranty Trust Realtor

LOT

West end of Roblin Lake, 158 ft. frontage, 305 ft. depth. Needs some fill. Turn left west end of Ameliasburg Village; ¼-mile to sign on lake side of road. $5,000 cash.

ALBERT CANNONS
Office: 966-3324
Home 968-6087

REAL ESTATE FOR SALE

PRIVATE SALE
4 BEDROOMS
1½ BATHROOMS
TRI-LEVEL HOME
FOR SALE

Complete with furnished recreation, laundry and furnace rooms, 2 stone fireplaces, single car garage and oversize backyard. Ideal for swimming pool in addition are all the extras which make this home extraordinary. West of Trenton High School.

392-3305

My27-28-Je2

---

14 ACRES ON BUSY HWY. 33 SOUTH

Beautiful view of Wellers Bay. — Ideal for highway commercial or residential or hobby farm. Large buildings on property, only minutes from Trenton.
WILL CONSIDER HOUSE IN TRADE
392-6276

Ap17-18-19-[illegible]-tf

HALLORAN REAL ESTATE

Cool Summer Breezes

If country living is your bag you must see this 3 bedroom bungalow north of Belleville overlooking Ross Lake. The lot is 100' by 165' with a garden spot. There is a 2-car garage with a workshop attached. Broadloom his just been installed in bedrooms and hall with new cushion floor in kitchen. Taxes only $112.

Call Direct Line to Real Estate

966-5541

On Duty Jim O'Bryan
Home — 962-5668

YOU'RE INVITED

To inspect this comfortable 3 bedroom bungalow, central East End, finished rec room with bar, heats for less than $150. Must be seen to be appreciated.

Excellent Retirement Home Or Starter Opportunity — $27,900.
CALL 966-1357 EVENINGS.

My26-6t

— PRIVATE SALE —
3 BEDROOM BRICK HOUSE

Large kitchen and living room, 3-piece bath, large basement cistern and well water, attached double garage, 24 by 32 with chimney, closed in breezeway. Lot 100 by 200. 2 miles east of Belleville on No. 2 highway. $45,000.00 with 10½% with low down payment to interested reliable purchaser.

NO AGENTS
PHONE 962-1367

My27-6t

STUCCO, 192 x 161 lot. $5,000.00. Good fishing and hunting. 1.4 acre lot. Ideal for house or trailer. $3,500.00. Jean Stein Real Estate, 392-5425.

My28-6t

PRIVATELY — Brick six-plex West Hill $90,000. Interested parties only, write Box A-18 The Intelligencer.

Ap23-tf

RESTAURANT, Hwy. 2. Location on outskirts of Napanee, 3000 sq. feet. Seating 75. 2 acres of land. Established 15 years. Good potential. Napanee 354-3530

My28-6t

OPEN HOUSE TONIGHT 33 ROBERTSON LANE

6:00 to 8:00 p.m.
4 Year Old Split Level
Vacant

Come and Have a Look!

walmsley real estate broker
Trenton 968-4584

GARY RORABECK

Realty Ltd., Broker

4 bedroom 2 storey home in good condition. Situated near Pleasant Bay. Excellent garden area — $28,000.

Call Jack White, Rep.
966-5022

My30-Je2

$55,000.00 — Excellent old brick home 130 years old with view of East Lake in good location on paved road on approximately 2 acre lot.
$7,500.00 — 2 acre vacant lot with access to water.

Office Phone Number
613-476-2153
Call BILL RORABECK

DESERONTO

1½ STOREY STUCCO HOME

3 piece bath, forced air oil heat-in, modern cupboards, wall to wall carpet in living room 2 bedrooms and dining room. Priced at only $17,800. Owner transferred. Financing arranged.

Gerald Frizzell

Realtor — Napanee
354-5226 or 354-5712

REAL ESTATE WANTED

APPROXIMATELY 100 acre farm. Present tenant - farmer acceptable. Reply to Box A-22, The Intelligencer with full particulars.

My26-6t

COTTAGES FOR SALE

— PRIVATE SALE —
Cottage On Trent River

Good fishing — Winterized with electric heat, furnished, 3 bedrooms, new cupboards, 4-pc. bath and well.

Write CARL FLEMING
Box 563, Madoc
613-473-4301

My24-6t

COTTAGE on beautiful Skootamatta Lake sand beach, 3 bedrooms, indoor toilet available first 3 weeks in July last 3 in August, month June or September. Call 473-2911 or write Box 306 Marmora.

My 29-30

MORTGAGES

Mortgage Money

1st. 2nd. 3rd.

ONE LOW PAYMENT

DEBT CONSOLIDATION
STARTING A BUSINESS
MAKING HOME IMPROVEMENTS
BUYING A PROPERTY

The Best Deal For Home-Owners

IF you own a home or property; paid for or not, old or new, in town or country, our low cost mortgages will help you.
IF you need cash for any purpose, we can have it your hands within 48 hours and on the best possible terms.
IF you have finance company payments, bank payments, or any other type of payments that are too high, call us now. We often find that these

Payments Can Be Cut In Half

courteous service, lowest payments, immediate approvals, and This service is carried out in the privacy of your own home and all details are held in the strictest confidence. We promise you no obligation on your part.

CALL US NOW AND IF OUT-OF-TOWN CALL COLLECT
OPEN 7 DAYS A WEEK — 9 a.m. to 9 p.m.

Jim Bell - 966-4700
THE GREAT NORTHERN CREDIT CORP.

M13-tf

HELP WANTED HELP WANTED

DUE TO OUR EXPANDING BUSINESS

SALES PERSON

Required
—Good company benefits
—Commissions - Bonuses
—New company car

Apply in person

BERT ADAMS, Sales Manager
Davidson-Pontiac Buick Ltd.
Elgin St., Trenton 392-1245

My29-3t

Halloran Real Estate Requires Experienced Sales Personnel To Help in an Expanding Business

Call John Halloran 966-5541 —
for confidential interview
Or Write 136 Dundas St. East, Belleville

My29-3t

EXPERIENCED
INSTALLER
FOR
KITCHEN CABINETS
AND VANITIES

Must have references from previous employers.

962-8907

My29-3t

TRENTON MEMORIAL HOSPITAL
Requires An
ADMINISTRATION SECRETARY

Interesting and challenging position with varied duties.
A high standard of secretarial skills is required and the ability to handle confidential material is essential.

Good salary with excellent employee benefits.
Apply to:

Personnel Office
392-2541

My29-3t

PART-TIME
WAITRESS/WAITER
Apply in Person to
COLONIAL RESTAURANT
145 Front Street, Belleville

My29-6t

MORTGAGES

HAVE A MORTGAGE TO SELL
Telephone Collect
Picton 476-4933

My16-17t

MOBILE HOMES

1972 BOISE Cascade double wide, 2 bedroom, 8 x 12' porch, partially furnished if desired, carpets, drapes included, plus many extras. $13,900. firm. Phone 392-3348.

My29-6t

MOTOR HOME
RENT OR BUY

20-FT. Winnebago, 22-ft. Coachman, buy and let your rentals make your payments.

967-1250 Or
After 6 — 968-5003

My13-14-15-22-24-29-31

— KENRON ESTATE —
5 Miles West of Belleville
On Hwy. No. 2
Pre-Owned Homes for Sale
On Fully Serviced Lots
1, 48' x 27' 3 Bedroom
1, 60' x 12' 3 Bedroom
Apply
MAXFIELD'S CO. LTD.
392-8441

My27-6t

Double Wide Homes On Display
9 a.m. to 9 p.m. — Mon. to Sat.
Sundays By Appointment
First Time Home Buyers Can Qualify For Federal Grant $500. — Provincial Grant [illegible].
SUNNYCREEK ESTATES LTD.
Mobile Village Hwy. No. 2
West Of Belleville, White's Road at Bayside — Call
PAUL SWEETMAN 392-[illegible]

My9-1m

QUALIFIED WORKSHOP DIRECTOR REQUIRED

Must be capable, understanding and able to direct and work with the Mentally Retarded. Salary commensurate with experience. Position is of interest to male or female applicant.
Apply in writing, stating full particulars to
Trenton - Brighton, and District Association for the Mentally Retarded
Mrs. Irene Markvart
Adult Services Chairman
R. R. 4, Trenton, Ont.

My29-12t

EXPERIENCED
MEAT CUTTER
FOR BELLEVILLE AREA
Write, stating qualifications and experience, to:
BOX A-91,
THE INTELLIGENCER

My29-3t

REGISTERED NURSE
Is Required By
HASTINGS AND
PRINCE EDWARD
COUNTIES
HEALTH UNIT

FOR THE BELLEVILLE OFFICE
Duties to commence as soon as possible.

APPLY TO:
Miss Olga M. Wallace,
Director,
Public Health Nursing,
Hastings & Prince Edward Counties Health Unit,
200 Bridge Street East,
BELLEVILLE, Ontario.
K8N-1[illegible]

HAIRDRESSER
REQUIRED
for
Established Beauty Salon
In Bancroft
at
MODERN COIFFEUR &
and WIG CENTRE
Phone 1-332-3330
Or Write Box 796,
Bancroft

My24-6t

EXPERIENCED
HAIRDRESSER
Required Immediately
Call
PEGGY'S
BEAUTY SALON
968-6974

My28-3t

FULLER BRUSH COMPANY

is hiring 20 extra people, who like selling, to service customers in Belleville, Trenton and District. Students welcome. For appointment call 395-2200 or Write Box 370, Stirling

My30-1 mth

OFFICE CLERK for Accounts Receivable Department. Proficiency in Bookkeeping and Typing required. Dictaphone training an asset. Apply to Rollins Lumber Ltd., P.O. Box 100, Foxboro Ont.

My30-3t

IMMEDIATE openings for part time help, mornings, afternoons or evenings, call [illegible]

EXPERIENCED [illegible]

HELP WANTED

EXPERIENCED waitress / waiter. Apply in person [illegible] Restaurant and Tavern, [illegible] Front St., Belleville. May 27-4t

ROMA Beauty Salon requires an experienced hairdresser full-time. Chance for partnership. Apply in person at Roma's, [illegible]. My29-6T

BOOKKEEPER - TYPIST
For local chartered accountant's office. To look after internal bookkeeping together with some client bookkeeping, and typing of statements, tax returns and correspondence. Our staff have been advised of this advertisement. Send complete resume to:
BOX A-73,
THE INTELLIGENCER
My29-3t

PART-TIME HELP
MATURE PERSON FOR STORE PARTS DEPT.
Apply
WESTERN TIRE & AUTO SUPPLY
475 Bridge St., East
962-8609
My29-3t

BOYS & GIRLS
EARN A STEADY INCOME
THE INTELLIGENCER HAS ROUTE OPENINGS IN THE FOLLOWING AREAS
Town of Madoc, Springbrook, Deseronto and Barry Heights Subdivision Trenton.
Apply Now
Contact
MR. LAVOIE
962-9171
My29-tf

EXPERIENCED HAIRDRESSER
Apply in Person
ADORN BEAUTY SALON
228 Front tSreet
My29-6t

WANTED IMMEDIATELY
FRONT END ALIGNMENT SPECIALIST
And To Do Mechanical Work
Beare Equipment
Flat Rate Shop
Wages 70% of Retail Labor
WESTERN TIRE & AUTO SUPPLY
475 Bridge St., East
962-8609
My29-3t

AVON
IF YOU'RE Ambitious, Organized And Over 18, you can have excellent earnings selling quality products. Call 966-[illegible]. My21-1m

LICENCED mechanic required June 2nd. Salary open, all benefits paid and bonus program. 5-day week. The best front end and brake equipment to work with. No heavy motor or transmission work. Apply in person at Firestone, Cobourg. My22-24-28-ev-m-w-f-tf

HIRE A HOUSE SITTER
Bondable. Going on a vacation weekend, week or month? Protect your home and property while you are away. For more information
CALL 392-7707
My29-30

TEACHERS WANTED

A-C-M Broadair Schools require for September 1975 the following teachers
1 KINDERGARTEN
and
1 INTERMEDIATE DIVISION
Apply in writing giving qualifications, experience and name of last Principal to:
CFB Trenton Board of Education
Astra, Ontario K0K 1B0
ATTN: J. P. Hope.
My29-30-31

BABYSITTING

Willing to look after pre-school children, while mother works, in my home, vicinity of Bridge and MacDonald Avenue. Phone 968-9454. My 29-31

WILL babysit in my home. Ages 2 and up. 5 days weekly. Good references. Call 968-[illegible]. My29-6T

EMPLOYMENT WANTED

Aluminum siding and eavestrough contractor, free estimates Lauri Heinonen — 962-3777. My29-3t

ARE your tenants complaining about parking? Let us stripe your parking lot. For free estimates call 966-3943. My28-29-30

PAINTING
INTERIOR — EXTERIOR
Quality Work
Free Estimates.
Interior — Exterior
966-5569
My29-6t

HOUSE framing and block laying. Varied experience. Crew available. Phone Dave Bland, 962-5468. My29-6T

ALUMINUM SIDING, SOFFIT AND FASCIA INSTALLATIONS
General Home Repairs
All Work Guaranteed
Free Estimates
Phone G. NOLAN 962-6249
My24-6t

CARPENTRY work, renovations, form work, interior finishing, ceiling tile and cottages, 968-7263 or 473-[illegible]. Dave Brady, Larry Brennan. My6-1m

MAN with a truck for odd jobs, cutting lawns, general landscaping, etc. Phone [illegible] or [illegible]. My27-6t

CARPENTRY work, renovations, form work, interior finishing, ceiling tile and cottages, 968-7263 or 473-[illegible]. Dave Brady, Larry Brennan. Ap8-1m

BIRD'S CLEAN-UP SERVICE
Basements, Garages, New Home Sites. R.R. 1, Foxboro, Telephone 968-6767. [illegible]

WANTED

CASH FOR COINS
FARRAR'S COINS
NOW OPEN IN THE NEW NAPANEE MALL
Buying Canadian Silver, 1966 and Before, at 180% Above Face Value. Also need Silver Dollars, all dates.
— Top Price for Gold —
Open Weekdays and Saturday 10 a.m. to 6 p.m.
354-3611
My30-Je6-13-20-27

WANTED

WANTED a child's play swing set, good condition, 1 medium size wagon, child's, good condition. 968-[illegible]. My29-2T

WANTED: Used rotor tiller or tractor and accessories. Must be reasonable. Call 392-[illegible]. [illegible]

WANTED — Privately $20,000 open first mortgage. Phone 392-[illegible] anytime. My29-3T

9.5 HORSE POWER motor in good condition. Phone 968-6364 after 5 p.m. My29-6T

WANTED cement mixer with or without motor. Telephone 962-[illegible]. My29-3t

PERSON wanted to share 2 bedroom furnished apartment in West Hill. For further details phone 962-6739 between 9 a.m. and 2 p.m. My29-3t

WANTED- used combination washer-dryer or wringer washer. Must be in good condition. Call 968-9234- [illegible] McDonald Ave. My29-2T

WOMAN TO SHARE
3 BEDROOM APARTMENT WITH 2 OTHERS
Close To Front Street
Completely Furnished
962-1800
Ap21-ev-m-w-f-tf

SILVER and gold coins, top prices. Call 966-1970. Ap28-ev-f-e-tf

Used Pocket Books
5c to 40c Each
Novels, Romance, Western, Etc.
All Titles Needed
Phone
968-5092
or 967-1773
My26-31

WANTED to buy! Quality used furniture at reasonable prices. Belleville Home Furnishings. 962-1321. My17-tf

WE BUY used furniture, appliances, small articles, kitchenware, carpenter tools, whatever. Instant cash. Foster's Used Furniture. Phone. 962-7303 My13-tf

WANTED old violins any condition. Telephone 968-6762 after 6 p.m. Jn13-tf

HONEST knowledgeable antique dealer will buy your treasures or give you good advice. 968-6134. Mr12-1m

WANTED: Old glass, china, brass, clocks, furniture, silver, brass beds, crocks, anything you'd like to sell. The Flea Market, 962-[illegible] or 962-[illegible]. [illegible]

10 SPEED bicycle, in good condition. Please call after 5 p.m. 962-6442. My29-3T

WANTED — Pasture for 30 head cattle. Phone 399-[illegible] (Wellington). Ap24-tf

ACCOMMODATION WTD.

FARMHOUSE wanted to rent. Phone Dave Bland, 962-5468. My29-6T

WANTED: Apartment or house in Wallbridge - Centenary area. Call 962-6215 anytime. My29-2t

HAVE customer to rent farm house, barn and some acreage — will pay to $250.00 per month. Contact Louis Yanover, Realtor — 962-[illegible]. My29-3t

FOR RENT

HOBBY FARM
With 3 bedroom, 2-storey frame house. Modern conveniences, broadloom throughout. 7 miles south of Belleville $225.00 962-7130 or 968-6602
My30-TF

2 bedroom apartment, modern building, broadloom throughout, appliances, cable TV, laundry, near Quinte Mall and bus service. Adults only. Available June 15. Telephone 962-3342.
My30-TF

FURNISHED Three bedroom cottage on Moria Lake all facilities open June, July and August. Phone 962-3872, 6 p.m. to 9 p.m. My 27-28-29

Krazy Kelly's
125 FRONT ST.
966-5322
RENT COLOR
Zenith
RCA — Sylvania
Motorola — Philco
G.E.
AS LOW AS
10.00
MONTHLY
1-Hour Delivery
Rent-To-Own Plan
Only First Month In Advance
Rental Delivery
9 a.m. to 9 p.m.
KRAZY KELLY'S
125 FRONT STREET
966-5322
Mr28-ev-m-w-f-tf

3-BEDROOM apartment, $191. monthly. Adult building. Call 968-7/62. My29-tf

ONE bedroom apartment, West side. Separate entrance. Self contained. $170. monthly heated. Call 962-2135 after 5. Mr. Albert. My29 tf

ONE bedroom house, combination kitchen, dining room, large living room, heated; cable TV, stove and fridge. $119 per month Furnished $129. available July 1st. Phone 968-3286 or 966-5322. My30-6t My30-6T

ONE and 2 bedroom apts. available June 1st. 967-1681 or apply 34 Sidney Street, Apt. 3. My30-3T

NEW KINGSTON PLAZA
1,500 or 3,200 sq. feet which may be divided to any convenient size if necessary, in new completed Plaza on Bath Road and McEwen Drive.
Kingston Dial 1-389-1762
My30-6t

3 BEDROOM apartment, heat and June 1st. Call 968-[illegible]. My30-6T

FOR RENT

SPACE FOR RENT
Approximately 50,000 sq. feet available in a recently completed building suitable for Manufacturing or Storage. Sprinklered and Heated. In Trenton Near Hwy. 401.
For Further Information
Write Box A-8 The Intelligencer
My29-tf

GIRL OR LADY wanted to share furnished apartment, clean and central, $15.00 a week. Phone evenings 968-1260. My19-tf

3 BEDROOM apartment in residential area, 113 Progress Avenue, West Park Village, wall-to-wall carpeting, fridge, stove, heat, hydro, cable TV, $180. month. Adults only. 967-1260 after five. My8-tf

MOTOR O'TEL modern rooms, day, week, month, cooking, TV, laundry, air conditioned. 300 Sidney 968-6[illegible]. O8-tf

3 ROOM heated apartment unfurnished 313 Dundas West. $120. Phone 968-6510 for more details. My26-tf

UPPER, very clean, 1 bedroom apartment, central East Hill, no pets. Available June 1st. $150. monthly. Telephone 967-1[illegible]. My 27-tf

2 BEDROOM, near downtown, $190 monthly, all services included. Telephone 968-[illegible] before five. My29-3t

ONE BEDROOM, unfurnished apartment, elderly couple. No appliances, close to downtown. Phone 968-7864, 4.30 to 7.30 p.m. My29-3t

BACHELOR apartment, Albert Street. $110 monthly. Call 966-2517 before 4.30, 966-1048 after 6. My29-3t

FURNISHED room on West Hill suitable for working girl. $16 per week, share bath and kitchen, 968-6564. My29-3t

WEST MOIRA, bright spacious 1 bedroom apartment, broadloom, stove, refrigerator, utilities, cable TV, adults. $140 mo. 962-4675. My29-3t

EXECUTIVE HOME
East Hill
Furnished
1 Year Lease Preferred
$400. Monthly
J. R. WALMSLEY
Real Estate
968-4584
My29-3t

TWO 2 bedroom apartments at 135 Palmer Road. Call Bar Bridge, 968-[illegible] anytime. Mr21-tf

ONE bedroom apartment, 26 King George Square. Fridge, stove, hydro and heat included. Call 962-5468. My30-TF

ONE bedroom apartment, fridge and stove, 36 Everett ST. 962-6704. My30-TF

2 BEDROOM apartment, heat and hydro, cable TV, fridge and stove. $175 monthly, no children or pets. call 966-6701. My30-TF

THREE FULLY furnished housekeeping rooms; shared kitchen and bath; gentlemen only. Central, bus stop at door. 962-4967. My29-3t My 29 - 3 T

FAIRWAY Apartments
PICTON
JUNE 1 POSSESSION
2 BEDROOM
Wall to wall carpet, stove and fridge. Free sauna, utilities, TV connection. Laundry room on premises. Just $200.
476-6890
My26-tf

2 BEDROOM apartment in Frankford. Available May 1st, couple preferred or with 1 child. $130. a month. Telephone 398-6[illegible]. Ap24-tf

MODERN apartments for rent, contact Louis Yanover, Realtor, 962-[illegible]. [illegible]

EXECUTIVE home, 3 bedrooms, 2 baths, 2 fireplaces, family room, 2 car garage. Phone 392-2217 for further details. May 23- TF

BACHELOR apartment, unfurnished, living room, bedroom and kitchenette with stove and fridge. Centrally located $70. monthly for reliable adult. Reply stating age, occupation, etc. to Box A-24 The Intelligencer. My9-tf

2 BEDROOM apartment, Fridge and stove included. Carpeted throughout, with fireplace in living room and basement, utilities included, available June 1 st., Phone 962-9497. My 29-6t

COMMERCIAL OR RESIDENTIAL
2 BEDROOM BUNGALOW
NORTH FRONT STREET
$225. Plus Utilities
Available Immediately
968-3596
between 9 and 5
My29-30-Je2

2 BEDROOM apartment, available June 1st, $145. monthly. Call 966-2746 between 5 and 9. My29-7t

LARGE 2 bedroom apartment, East Hill, heated, parking, $150. monthly. 966-2727 after 5 966-2972. My29-tf

ONE bedroom apartment on West Hill. Cable TV, water, fridge and stove, $130. a month. Available July 1st. 968-6[illegible]. My29-3t

2 BEDROOM home, 20 West Moira, $180. No pets. Call 962-7130 or 968-6602. My29-7t

VERY attractive newly renovated room, downtown Belleville, 40 Bridge Street West. Share kitchen, washroom, $20.00 a week. 392-6817 or 392-4[illegible], Frankford. My29-3t

ONE Bedroom furnished electrically heated bungalow, water, sewage, cable T.V. supplied $140.00 monthly. Stirling. Phone 1-395-2721. My 30-6t

ROOM AND BOARD

LARGE clean well appointed room for young person, please telephone 962-6[illegible]. My30-tf

$30. PER WEEK, completely furnished, residence for singles, private bedrooms, shared kitchen and living room with TV linen, dishes etc. supplied, 962-8719 after 6. Ap23-tf

FURNISHED bedsitting room, refrigerator, linen, dishes, etc. Private entrance, $22. and up weekly. Call Tom Rogers, 966-1441. Mr28-tf

FURNISHED room, private entrance, fridge and stove, on bus stop, near fairgrounds, girls only. 966-2[illegible]. My29-1/3

SMALL furnished room, linen supplied, quiet central location, use of all facilities, gentleman preferred, $15. per week. 962-3229. My22-23-28-29-30

FURNISHED housekeeping with stove and frig., also rooms, shared kitchen, all on first floor, would suit elderly person, fire system and supervision. 229 Albert Street. 968-7[illegible]. [illegible]

ROOM in boarding house with kitchen privileges East Hill, vicinity near bus route. Telephone 968-[illegible]. My 30-tf

FOR RENT

COTTAGES FOR RENT

FURNISHED 2 bedroom cottage, all conveniences, on Bay of Quinte, Rednersville. Available June 1st. Call 962-6362. My29-7t

TWIN CEDARS
HOUSEKEEPING COTTAGES
2 and 3 Bedrooms
Located On Marble Lake
Cloyne, Ont.
Safe beach, inside toilet, gas heat and cooking, tent and trailer parking.
[illegible] — 336-[illegible] Northbrook
My9-ev-m-w-f-1m

ATTRACTIVE HOLIDAY HOME
STONEY LAKE
NOW FOR RENT
Available June, July and Part of August
Master bedroom with dressing room, single bedroom, 2-piece washroom, large living, dining and kitchen area. Indoors and outdoors. 3 decks, different levels. Excellent swimming, sandy bottom. Aluminum boat and motor.
Contact: D. FRIESEN
Phone 613-962-3147
My29-3t

AMERICA Executive Renting, personal lake front cottage for season, near Marmora. References 1-419-753-2129. My29-6t

PRESQU'ILE Park, new winterized, equipped 4 piece bath, 4 bedrooms, 2 storey, week, $150.00, month, $500.00, season $1200. Phone Mrs. Bergeron. 613-475-2344. My29-6t

Excellent Pickerel and Pyke Fishing — Cottages, Boats and Motors For Rent
Special Evening and Weekend Rates — Call
WEST LAKE MARINA
399-3049
My7-1m

ELM TREE COTTAGES
7 Miles East of Kaladar, Lakefront housekeeping cottages, excellent fishing, 12' aluminum boats, sandy beach, good swimming, quiet wooded surroundings.
May Through October
By The Week, Or For Weekends
CALL 968-3739
My28-12t

A.E. LePAGE
(ONTARIO) LTD. REALTOR
Cottage to Rent on Bay of Quinte
Enjoy swimming, boating and fishing right at your own door. Large 4 bedroom cottage with spacious grounds. Fireplace in living room. Golf course nearby.
Call VIVIAN WIGGETT
for an appointment to view
962-8154 or 966-2222
My29-3t

"FRASER'S COTTAGE RESORT"
BEAUTIFUL BAY OF QUINTE
NORTHPORT, ONT.
Lease by Season, Rent by Month or Week, your own private, modern, fully equipped 2 — 3 bedroom cottage. Enjoy the good weather months commuting and holidaying on large spacious well treed waterfront grounds with lovely 20 x 30 patterned pool. Excellent boating, fishing, golfing. Reservations and information Bud and Dorthy Johnston, R.R. 2, Picton, Ont. 1-613-476-6613. My1-6m

PAPINEAU Lake. 100 miles from Belleville, safe sandy beach, 2 and 3 bedroom, water and electricity, $80. and $90. weekly. 968-7168. My23-tf

THREE BEDROOM COTTAGE
In excellent condition on beautiful Lake Shabomeka (in Mazinaw area), sand beach, inside facilities, twelve foot fibreglass boat included — $95.00 weekly. Available month of June and first week of July.
Contact MRS. AUDREY MANTLE
R.R. 4, Marmora, Ont., or Phone 613-395-2869 After 5.30 p.m.
My 29-3t

2 BEDROOM cottages, all conveniences, close to Belleville and Trenton, electric heat, by season. Available May 1st. 476-6213 Picton. Ap3-tf

MODERN housekeeping cottages, recreation area, boats and motors. Silver Beaches, Lake St. Peter, 1-613-338-2273. My6-1m

FOR rent: Nice quiet spot on Bay of Quinte. Would prefer to rent for season. Call 394-3448 or 395-2514. My27-6t

By Week, Month or Season 2 Bedroom Cottage, hot and cold running water, shower, lake frontage. 20 miles from Belleville on Big Island.
REPLY TO BOX A-34
THE INTELLIGENCER
My 27-6t

FOR SALE

OPENING SPECIAL
FREE 1 WEEK ONLY
4 Gallons Of Fuel With Every Barbecue Purchased
PRICE $79.50 and up
Cylinder Refills — Bulk Services, Appliances — Heaters for Home, Cottage Industry.
LAKE ONTARIO PROPANE LTD.
White's Road, Bayside
392-9444 ANYTIME
My21-tf

BILL'S Well Drilling
(12 Years Experience)
FOXBORO — 968-8390
Ap30-tf

SWIMMING POOL SACRIFICE
Leading manufacturer and distributor has above ground Redwood pools left over from 1974 season.
½ PRICE — GUARANTEED INSTALLATIONS AND TERMS
Call Credit Manager
COLLECT 1-416-366-9469
Days and Evenings
My29-1m

HAMMOND ORGAN WITH RHYTHM
$399.00
McADOO PIANO and ORGAN CO. (Belleville) LTD.
346 N. Front St. — Belleville
966-0902
My15-14t

FAMILY SIZE bed 60" x 6', with kitchen bed 6' x 6', good condition, asking $75. Telephone 968-[illegible]. My 30 - 2T

"The Step Saver"

FIND THE SERVICE YOU NEED IN THIS BUSINESS AND PROFESSIONAL SERVICE DIRECTORY

Accountants

SODEN & CO., 20 Campbell Street, Belleville, 968-5[illegible], Larry Soden, B. Com., chartered accountant. Ken Soden, A.P.E., Accredited Public Accountant, Harry Soden, B.A., Chartered Accountant. D6-tf

Appraisals

APPRAISAL, Evaluation work. Norma Bland, F.R.I. Guaranty Trust Realtor, 22 Bridge St. East, Belleville. 968-3[illegible]. My9-1m

APPRAISALS Specialist, P. John Halloran, Broker, P. J. Halloran, Real Estate, 136 Dundas St. E., Belleville, Ont. (613) 968-6[illegible]. D13-tf

Architects

M. PAUL WINGAND, Architect, 209 Front Street, Belleville, 968-6[illegible]. D6-tf

ALUMINUM PRODUCTS

QUINTE ALTERNATOR & STARTER 107 Dundas Street East. 966-3[illegible]. Automotive — Marine — Industrial Electric Specialists. Repaired Rebuilt Alternators, Starters and Generators. My29-1m

SUPERIOR Aluminum Products, aluminum siding with 25 years guarantee doors, windows, soffits and facia, eavestroughing, 146 Catherine Street, Belleville, Ont. 968-6[illegible]. My28-6m

AUCTION SERVICE

ENID D. NEALE, Auctioneer, I purchase estates or sell by public auction. 392-[illegible] or 392-[illegible]. My14-1m

BEEF — BEEF

CORN FED STEERS — Sides 89c lb. Fronts 75c a lb. Hinds $1.05 a lb. Liver, Heart and Tongue 75c a lb. [illegible] quality, government inspected. Phone Ivan May, 968-6117. Mr21-6m

BRICK WORK

BRICK VENEER block foundations, fireplaces, stone work, repairs and cement work. Free estimates, 968-7452. Ap30-1m

CARPENTRY CONTRACTOR

H. & W. CONSTRUCTION, home renovations and additions, interior and exterior work. Reasonable rates and guaranteed workmanship. For free estimates call 968-3[illegible] or 392-1536. My26-1m

CARPENTRY Contractor — general repairs — renovations — additions and rec rooms. For an estimate call William C. Belch, 968-[illegible]. F5-tf

CUSTOM HOME builder, renovation specialists. Your home repairs — our business. Trumpour & Son Construction Ltd., T. C., 48 Parker Street Belleville, 968-6[illegible]. Ag16-tf

CARPENTRY

ALL KINDS — Repairs and maintenance, carpentry - electrical needs, plumbing, most types of handyman work. For further information call Tom Bosman, 392-[illegible], R.R. 4, Trenton. My13-tf

CARPENTRY — DRYWALL
PAINTING AND TAPING
— Free Estimates —
All Work Guaranteed
CALL 392-6130
My10-1m

HARRISON CONSTRUCTION — Custom framing, renovations, additions, rec rooms, siding and household repairs. For free estimates call Dave Harrison 968-7[illegible]. F4,6m

CARPENTRY

EAN BUSH carpentry offers eleven years experience in home renovations, additions, custom trimming, specializing in prefinished work. Reasonable price. 392-[illegible]. My6-1m

CONSTRUCTION

SAND — GRAVEL
TOP SOIL
SMALL LOADS A SPECIALTY
BACK HOE, TILE BEDS and TRENCHING
GRADING AND LOADING
Phone Between 7 a.m. - 8 p.m.
E. RANKIN HAULAGE
Belleville 968-[illegible]
My21-6m

CONCRETE BASEMENTS

CONCRETE basements, call Quinte Concrete Placing Co. — Free estimates. Call anytime, 962-6737. My6-1m

CUSTOM FRAMING

CUSTOM FRAMING - RESIDENTIAL AND COMMERCIAL — RENOVATIONS — REC ROOMS
CUSTOM TRIMMING
PERCY E. TREVERTON CONSTRUCTION
CALL 477-3813
My16-1m

LYNN STRATTON Construction, specializing in house framing, cottages, apartment units, pole barns, horse barns, garages. Free estimates. Call 962-6619 after five. [illegible]

DRY - WALL

D & V CONSTRUCTION. Drywall, Stucco Ceiling, Renovations and Repairs. Free estimates. All work guaranteed. 966-1[illegible] or 392-[illegible]. My27-1m

EAVESTROUGHING

EAVESTROUGHING, installations and repairs, chimney repairs and flashings, furnace repairs and installations. 30 years experience. All work guaranteed. Phone 967-1[illegible]. My29-1m

COUNTRY Roofing Company Roofing and Eavestroughing. Free Estimates Guaranteed. 968-[illegible], Belleville. D6-tf

EXCAVATING

BACK HOE WORK, Trenching, Grading, Basements, Back Filling, Septic Fields A Specialty. All work guaranteed. Free Estimates. 392-6[illegible]. My28-1m

BACK HOE WORK, Basements, Septic Systems, Trenching, Grading, Back Filling. Free Estimates. Robert Gray, 968-[illegible]. My3-1m

Back-hoe — Crawler Loader
Trenching — Final Grading
Septic Systems
Free Estimates
J-MAR CONSTRUCTION
CALL 968-[illegible]
Ap15-1m

DOUG'S EXCAVATING, basements, wells, septic systems, trenching, grading, back filling. Free estimates. Douglas Eggleton, 968-[illegible]. Ap17-tf

FRED'S KITCHEN AND CONSTRUCTION CENTRE

FRED'S KITCHEN and Construction Centre, 73 Emily St., phone 968-7[illegible]. Custom kitchen by K. & G. design, and vanity with post form tops. We also specialize in small renovations, additions and household repairs — Free estimates — all work guaranteed. F20,6m

FENCE BOTTOM REMOVAL

LOADER, bulldozer, backhoe and tandem dump trucks, Rental, Sand, Gravel, Fill. Gerald O'Neill, 968-[illegible]. Mr27-6m

FLYING LESSONS

LEARN TO FLY — Private — Commercial — Multi-engine — Instrument ratings. Belleville Airport 968-[illegible] or 968-[illegible]. My27-1m

HEATING

CONSERVE ENERGY with electric heating. Individual room control, built-in heaters, portable. Immediate delivery. Free estimates. Pinkie Electric, 204 Pinnacle Street, 968-[illegible]. Free Parking. D6-tf

HOME IMPROVEMENTS

GENERAL CARPENTRY, repairs and renovations, painting, papering, kitchen cabinets, counters, panelling, ceilings, ceramic tile, sundecks and patios. Herb Brown, 968-6579. Ralph Riseley, 395-2411. My30-1m

HASTINGS Home Improvements Ltd. aluminum, vinyl siding, aluminum doors, windows, railings, awnings, soffits and fascias, seamless eavestroughing, 18 College St. West, 962-6[illegible]. We handle all your home improvements. My23-1m

KITCHEN AND BATHROOM

CUSTOM KITCHEN and bathroom remodelling, counter tops, high quality custom design cabinets, wide range to chose from, show-room at 257 North Front St. Highland Coast Home Improvement Centre. — Free estimates, 968-1194. D6-tf

MEATS

SIDES OF Beef 89c per lb. Fronts of Beef 79c per lb. Hinds of Beef 99c per lb. Sides of pork 87c per lb. (cut and wrapped). No charge for delivery. All meat government inspected, apply Clifford Heath, Stirling 395-2[illegible] between 7 and 9 p.m. F28,1m

LANDSCAPING

GARDEN WORLD LIMITED
FOXBORO
Garden Top Soil — Sand Fill
Professional Landscaping — Spray Programs — Spring Clean-up
Stirling 395-2[illegible] Zenith (Brighton, Trenton and Belleville) [illegible]
My23-1m

LAWN MAINTENANCE AND GARDENING

COMPLETE LAWN AND GARDEN Maintenance, Roto Tilling, General Clean Up and Hedges. Reasonable rates. Free estimates. 962-6[illegible] after 4. My27-1m

PAINTING

INTERIOR AND EXTERIOR PAINTING. Competitive prices on any size room or building. Benjamin Moore paint used. Quality workmanship. For free estimates call P & M Decorating and Flooring. 962-6[illegible] after 4. My28-1m

PAINTING and decorating, interior and exterior, reasonable rates. free estimates. Good workmanship. 967-1[illegible]. My28-1m

R & D. EXTERIOR painting — reasonable prices. Free estimates. Call 968-[illegible]. My13-1m

PAINTING & DECORATING

FRANK HODGE,
PAINTER
CALL 392-6[illegible]
TRENTON
My10-1m

PAINTING, decorating, paper hanging, free estimates. Call 968-[illegible]. My10-1m

PAINTING & DECORATING

PAINTING AND DECORATING
FOR ALL YOUR
PAINTING & DECORATING NEEDS
Call: K. SHAW
392-7[illegible]
Try Our Price — Free Estimates
Good Workmanship
My14-1m

PHOTOGRAPHY

Family portraits at home Weddings, scenic, passport, advertising and aerial photography, special rates on group or team pictures. Quality work reasonable rates. Phone 966-5[illegible]. My 27-1m

PROFESSIONAL PAINTING (MOE BELANGER)

EXTERIOR-INTERIOR house painting. Reliable workmanship. Minor home repairs, carpenter work — Free Estimates. Call 962-7[illegible]. My14-6m

RESTORATION

REPAIRS TO — Brick work; Stone; Concrete; Stucco — maintenance, weather and water proofing work such as caulking and joint sealing — water repellants — protective coatings — Acid and Wear resistant floor toppings — Epoxy pressure grouting. Phone Herbert Schmoll, Brighton 1-475-1792. My23-1m

ROOFING

ACME ROOFING and sheet metal shingling, shingling reroofing and repair, eavestroughing, galvanized and aluminum, also aluminum soffits and facers, chimney repairs and flashings, workmanship guaranteed. Free estimates, Belleville, 966 [illegible]. My23-1m

FLATS AND SHINGLES. TROUGHT, and chimneys, laid and repaired. Work guaranteed. Free estimates. Call anytime, 968-9[illegible], 962-5447, T. Bailey & Co., Shannonville. My29-tf

GEORGE BAILEY, R.R. 1, Carrying Place. Eavestroughing and roofing of all kinds, asphalt and gravel flat roofs and repairs. Eavestroughing 50c per foot and up, free estimates, work guaranteed. Phone days or evenings, 962-[illegible]. My21-1m

NORM'S Roofing and Shingles, Rolled Roofs, Eavestroughing and Chimneys Removed or Repaired. Guarantee. Free estimates, one trip and we stop the drip. 392-[illegible] Trenton. My15-1m

Septic Tank Services

ACE PUMPING COMPANY, Septic Tanks, Basements — Toilet Renting for Construction and Sporting Events. Best equipment in the Quinte District. Customer Satisfaction Guaranteed. 968-1[illegible], 968-[illegible]. D6-tf

Services

MALCOLM BROS. LTD., Floor and Window Upholstery — Furniture, Cleaning and Rug Cleaning, Wall Cleaning, Storm Window, Airless Deodorizing Service, Complete Housecleaning, 962-[illegible] or 968-5[illegible]. D8,tf

SCOTT CONSTRUCTION

RENOVATIONS, additions, roofing, siding, aluminum, color-lok stone work, aluminum windows, doors, patio doors, Concrete work, chimney repairs. Stirling 395-2[illegible] collect. Free Estimates. M22,tf

SIDING

VINYL siding, soffit and fascia the siding with a transferable 20-year guarantee. Amerex stone facings, aluminum products, windows, doors, patio doors, shutters. Showroom at 257 N. Front Street. — Highland Coast Home Improvement Centre, free estimates, 968-1194. D6-tf

SPRINGS

FOLEY SUPPLY and Machine Co. (1970) Limited, Springs for trucks, trailers and buses, Rebuilt and re-arched installed and repaired. "Give us a ring we've got the spring". 33-35 Wallbridge Cr. 968-3[illegible]. My15-1m

TRAILERS and TRAILER HITCHES

TRAILER hitches installed, (all parts in stock, Reese hitches, tow bars, etc.). Custom built industrial trailers, 5th wheel and Tagalongs 4-10 tons. All types welding, portable welding. Leemon's Ornamental Iron, R. R. 1, Belleville, Rednersville Road, 962-6164. Ap29-tf

USED PELLETS & REPAIRS

WILL pick up and return with own truck. Very reliable rates. Phone 967-1[illegible]. My14-1m

WELL DRILLING

HASTINGS well drilling, fully licensed all work guaranteed. Best prices in town. Under Corbyville area, Thurlow 477-2[illegible]. Ap8-6m

FOR SALE

OUR YEAR END EVERYTHING GOES AT
& APPLIANCES
20"
R.C.A.
XL-100
1975 MODEL
100%
SOLID STATE
$477.88
or
$4.50 WEEKLY
NO MONEY DOWN
& APPLIANCES
444 Dundas W. — Belleville
966-2333
Opposite Pope's Steak House
JUST EAST OF TOWERS
My23-tf

RADIAL ARM SAW
2 horse power, heavy duty, 10 inch blade, all attachments and bench White chrome kitchen suite; antique buffet; electric hedge clippers.
962-8294
My29-3t

ELECTRIC Skil Saw; electric grass edger; Reel type gasoline power mower. All in excellent shape. 962-3471 after 6 p.m. My29-3t

FOR SALE

BARN MATERIALS
Demolishing barn to make room for new dwelling, Rednersville Road. All materials for sale.
—Metal Siding, heavy gauge.
—Doors and tracks.
—Manure carriers and tracks
—Steel stanchions.
—Joists and timbers
—30-ft. silo (will dismantle).
—Hay carrier and track.
Call: GERALD THIBEAU
962-6180 After 6 p.m.
My23-6t

USED furnace, 105,000 B.T.U. plenums and duct work, $125. 120 gallon oil tank, $30. Also windows and frames, complete $2.00 each, all good condition, phone 398-6[illegible]. My24-29-30

MATTRESSES
Spring Filled Youth Size
60" x 30"
$5.00
While They Last
SNARE DRUM
Complete with Stand
$25.00
ACCORDION
Frontalini 120 Bass, 3 Treble Shift Keys, Adult Size.
$75.00
after 5 p.m.
Call MR. DORAN, Stirling
395-3172
My29-3t

GRAVELY riding tractor. Good condition $225. Six windows 31 by 24 call 962-7011. My29-3T

1974 9 H.P. Evinrude motor, in water once $380. 473-[illegible] Madoc. My29-3T

5' VULCAN airlift Jacks, 2 ton capacity, like new, call 966-[illegible] before 5, after 5 call 962-9434. My 29-3T

1 GIRLS MUSTANG bicycle Telephone 966-[illegible] for further information. My29-3T

SOME cut flowers 25 cents bunch. phone 968-6[illegible] anytime. My29-3T

FOR SALE

Relocating Sale
Present Store Too Small
Moving To Larger Premises
Must Move Out Present Stock
PRICES DRASTICALLY SLASHED
e.g. 26" COLOR
ONLY $649.00
TWO WEEKS ONLY
Easy Terms
All Sales Backed By Angelo's Professional Personal Service
ANGELO'S SALES SERVICE TV
My23-tf

WINCHESTER 30-30 cal Buffalo Bill Commemorative carbine, new in box $220.00; 16' Princecraft fibreglass canoe, 47" beam $130.00; Utility trailer $100. For further information call 392-1[illegible]. My29-3t

FARM MACHINERY
MOWER 3-hitch 1 hay crimper 1 small trailer 4 section harrows Brighton 475-1[illegible]. My 29-3T

MIXED GRAIN peas, barley and oats mixed $90 ton 475-1[illegible] Brighton. My 29-3T

LARGE MAHOGANY cabinet with glass front, 5' high, 2' wide, 5' long. Price $[illegible]. Suitable for older home or museum. Picton 1-613-476-[illegible]. My 30-Je 2

TV, ADMIRAL, $35; stroller $15; car seat $10; baby scales $3; long green dress, long yellow dress, both size 12 all in excellent condition. Phone 962-3714.

MUNTZ stereo Component system, magnetic turntable, tape deck with 4 channel junction boxes and stereo cabinet, 6 months old, $1,[illegible] New, Will sacrifice $[illegible] - 968-3[illegible]. My29-6T

SINK- white porcelain with taps, approx. 18 by 20 $10. phone 962-1[illegible] anytime for details. My29-6T

FOR SALE

WEEKEND SPECIAL
CONCRETE MIX
90-lb. bag $1.80
CONCRETE MIX
45-lb. bag $1.30
MORTAR MIX
45-lb. bag $1.20
HIGHLAND CONSTRUCTION HOME IMPROVEMENT CENTRE
257 North Front St., Belleville
Open 'Til 9 Fridays
10 - 4 Saturdays
My29-3t

GARAGE SALE
Quantity of used lumber and firewood, garden tools, household items, etc
296 ANN STREET
FRIDAY and SATURDAY
9 a.m. to 5 p.m.
My29-3t

30" MOFFAT 4-burner stove, good condition; Studio couch, 2 matching chairs. 962-6647. My29 3t

1972 MOTOR home, 20 feet, Corsair Highliner, 27,000 miles, $11,500. Bus camper, $4,500; 1966 Rambler Wagon, $325. Singing Edwards, Wooler. My24-6t

QUANTITY of drums 45 gallon, like new, $2.00, 30 gallon heavy duty with lids $3, 398-6[illegible]. Ag8-tf

1973 TRUCK CAMPER - excellent condition call 392-6[illegible]. My30-TF

FREEZER, chest type, 11.5 cu. ft., 1 year old $200, also newly upholstered easy chair, Gold, perfect condition Call 476-3[illegible]. My29-3T

9 by 9 by 7 ft HIGH wall cabin tent, with 9 by 6 canopy $45. Call 968-677[illegible] for details. My29-TF

TOP SOIL, fill and equipment rental, 962-7[illegible]. Please clip this ad. My29-6T

SENATOR Dunlop strawberry plants, $4.00 per hundred, 9th Concession Sidney, 1 mile East of Hwy. 14, Gerald Irvine, RR. 4, Stirling. Phone 395-2[illegible]. My 29-3t

FOR SALE FOR SALE

Krazy Kelly's LIQUIDATION SALE

YOU AIN'T HARDLY GONNA BELIEVE IT!

The King of Kolor
is Liquidating his
Entire Stock of

TV's–STEREOS – AIR CONDITIONERS at Unprecedented Prices!

EVERYTHING GOES
NOTHING HELD BACK
NEW — USED — DEMONSTRATORS
ONE-OF-A-KINDS

NO MONEY DOWN NO PAYMENTS TILL SEPTEMBER

SEE US FOR:
QUASAR — RCA — MOTOROLA — PHILCO
SONY — TOSHIBA — ADMIRAL — SYLVANIA
FLEETWOOD — ELECTROPHONIC
GENERAL ELECTRIC — ZENITH

By the way . . . Krazy says "in order to be of maximum service to our customers, we stock them all. If we are not franchised for it we'll get it and for less!"

Personal Portable, full Solid State 100% AC/DC $138.30
ADMIRAL 19 inch Portable $129.30
20 inch TOSHIBA (you ain't hardly gonna do any better) with trade .... $493.
20 inch TOSHIBA Custom, 100% solid state, (with trade) .... $383.
26 inch RCA XL-100, top of the line (magnificent French provincial) with trade .... $993.
26 inch RCA XL-100 Lowboy (in crates) that's right, brand new! .... $593.
RCA 26 inch XL-100 Combination. Sensational tubeless combination, world famous dual changer, all units separate; most sophisticated color available .... $1693.
SONY solid state portable, (with trade) .... $393.
19 inch RCA color (with trade) .... $357.
18 inch FLEETWOOD solid state, (with trade) .... $372.
SYLVANIA solid state portable .... $477.
PHILCO 25 inch color, Boss Color (with trade) .... $488.
23 inch RCA low boy, UHF (with trade) $139.95
23 inch ADMIRAL full console, gorgeous cabinet (with trade) .... $188.
20 inch ZENITH (to floor) now only with trade .... $893.
20 inch ZENITH Chromacolor portable, now only (with trade) .... $443.
20 inch GE 100% solid state, with trade .... $393.

RENT COLOR TV $4.90 Per Week

(six months)
New 25 inch Color $5.90 weekly, six months.
Other plans available.

BEAT THE HEAT! and Summer Prices!

AIR CONDITIONER S-A-L-E

Choose from these famous makers:
RCA—CHRYSLER AIRTEMP—GSW—ADMIRAL—PHILCO

CALL TONIGHT — IMMEDIATE DELIVERY
NO PAYMENTS TILL SEPTEMBER

All Stereo Consoles to be Sold!
At Dramatic Price Cuts!

Phone Tonight — Delivery Tonight

Krazy Kelly's

125 FRONT ST. — HEART OF BELLEVILLE — 968-5322
My28-ev-36-Tu-F-tf

Belleville Home Furnishings

383 FRONT ST. — 962-1221

'Quality Used Furnishings At Reasonable Prices'

ALL MAJOR APPLIANCES (valued at $60. and over) COVERED BY A MINIMUM 30-DAY WARRANTY. FREE DELIVERY ON MOST ITEMS WITHIN THE CITY
Mon. — Tues. — Thurs. — Sat. 9.00 — 5.30
Fridays 9.00 — 9.00
CLOSED ALL DAY WEDNESDAYS
O88-ev-m-w-f-tf

QUINTE WELL DRILLING BELLEVILLE 962-0380
My21-ev-m-w-f-tf

GOOD AS NEW ARTICLES AT BARGAIN PRICES
Shop And Save At The
MARY-L BOUTIQUE
DUNDAS ST.
Just West Of Towers
968-3032
Mr25-ev-m-w-f-1m

MARTIN WAGONS
6, 7 and 9-ton Models

Wide track, heavy duty, I-beam construction, Quick Hitch, Tongues Long Reaches Available. New 6 and 8 Ply Implement Tires Wholesale

Paul Burns, Tamworth 379-2921
Mr13-ev-f-tf

FRENCH Provincial bedroom furniture, antique white and gold finish, dresser, chest, beds, and cots, now in stock and on sale at Booth's Warehouse Store next to the Belleville Arena, 968-5785. My7-tf

---

BAYVIEW ORCHARDS

962-1006 — 966-2200
— FARM MARKET —
OPEN WEEKENDS
10 a.m. to 5 p.m.
—APPLES
—ASPARAGUS
—MAPLE SYRUP
—HONEY
M1-ev-f-tf

SEED GRAIN

—Certified No. 1 Rodney Oats.
—Certified No. 1 Stormont Oats.
—Canada No. 1 Seed Oats.
—Certified No. 1 Herta Barley.
Canada No. 1 Seed Barley.
—Canada No. 1 Mixed Grain. — (65% Oats — 35% Barley — 85 lbs. per bag — 1 acre).
—Stewart's Seed Corn — premium hybrids — limited quantities 3701; 38; 3-3301; 4714; and early silage mix.

Order Early — Also Brand Name Forage Seeds And Mixtures

All Prices Subject To Change

DOUGLAS AND GEORGE BLACK
R.R. 7, Belleville, Ont.
(Huff's Island)
PHONE 968-5471
962-4718
My11-ev-tu-f-My30

QUINTE ANTENNA SERVICE

CHAIN LINK FENCE SALES AND SERVICE

Charges Available — Call Anytime

R. R. 1, Foxboro — 962-8509
Ap28-ev-m-w-f-tf

WANTED RESIDENTIAL SITE FOR SWIMMING POOL

Leading distributor wants a nice back yard to display new 1975 model of above ground pool, top consideration given for prime location. DON'T MISS THIS OPPORTUNITY CALL 1-416-447-3138 COLLECT Days or Evenings
My29-1m

FOR SALE

DRUMS — 45-GALLON
Ideal For Floating Docks and Garbage Cans, Etc.
Tops In Or Out
$1.50 each or 4 for $5.00
Just Over The 401,
On Centre St. In Cannifton
Ap10-1m

FULLY reconditioned black and white and color TV's. See at our new showroom at 288 Station Street, Associated TV Service, 968-4731. Ap13-tf

QUANTITY WOOL broadcloth dark blue, The Country Store Roslin, RR 1 Belleville. My 24-tf

—Chesterfield and Chair .... $30.
—Portable TV .... $25.
—Motorcycle Helmet .... $25.
—Two Wringer Washers .. $25 & $10.
—Old China Cabinet .... $35.
Interior and Exterior Paint
VARIOUS PRICES
966-5396
My27-tf

4 YEAR OLD CHESTNUT GELDING 15 Hands High, Green Broke — $275.
MOVIE CAMERA & PROJECTOR Like New — $475.
ESSO CHALEAU FURNACE
½ OF AIR FORCE TANK
½ OF AIR FORCE TANK
Made of ¼ steel, 7'x7'x22" deep — $75.
399-3094
My24-tf

We Specialize In Freezer Orders
DEAN & McCAMON
ABATTOIR
BEEF & PORK FOR FREEZERS
Custom Slaughtering, Cutting Wrapping and Quick Freeze
Sides & Hams — Cured & Smoked
R.R. 6, BELLEVILLE — 962-7080
Glen McCamon & Sera Dean
Mr28-ev-w-th-f-s-tf

COTTAGE FURNITURE
Mattress and springs, floor lamp, Cogswell rocker chair with open arms, gold swivel chair, smoker, ash tray, liquor cabinet with sliding doors 5' long.
Contact 968-5320 or 20 Leslie Dr.
My29-3t

WHY WORRY?
Need To Have A Well Drilled
Afraid Of A Dry Hole
WORRY NO LONGER
Call: MANSE DONALDSON
968-8431
No Water — No Charge
Ap29-tf

The Store

392 Front Street

Antiques, China, Cabinets, Clocks, Desks, Tables, Pottery, Nostalgic Collectables, Just lots of nice old things.

962-1623
WE ALSO BUY
My2,3,9,10,16,17,23,24,30,31

An Interesting Place To Visit
INTERNATIONAL BAZAAR
Imported Gifts and Fashions
Belleville Plaza
966-5700
Ap28-ev-m-w-f-1m

$ $ SAVE $ $
Don't Repair That Bath Tub Wall
MARBLE PANEL IT
and never have to worry again — thicker than wall tile — 15 beautiful colors to choose from, wonder for new homes. Do it yourself kits available.
HIGHLAND CONST.
Home Improvement Centre
257 N. Front St. — 962-1134
(Below Clean-Rite Laundry)
NEXT TO PONDEROSA
My21-ev-m-w-f-1m

WHY RENT
BUY AN AIR CONDITIONER
FOR ONLY
$1.97 Per Week
Only 300 Air Conditioners In Stock From 4,000 BTU to 11,000 BTU In Stock
R.C.A. — ELECTROHOME AND GENERAL ELECTRIC

circle tv

QUINTE MALL
"Where Even The Prices Sound Better"
My28-3t

30,000 B.T.U. CENTRAL AIR CONDITIONER
to fit in furnace — still in packing case, complete with tubing and thermostat. Reason for selling — house sold before could be installed — Will assist purchaser to install.
ALL FOR ONLY $350.00
Phone 966-4871
My7-tf

FURNITURE — 3 rooms of furniture. Bedroom, living room and kitchen for $800.00. Included are sofa and chair, bedroom suite, mattress and Box Spring. Take advantage of Booth's free layaway and 30 miles free delivery from Booth's Warehouse Store, next to the Belleville Arena, 968-5785. My7-tf

INTERESTING!

- Four Matching Pieces Luggage, large - medium - overnight - train case. Blue color. Price $40.00
- Piston Pump, Beatty, ¼ h.p. Good condition. Price $35.00
- Three Wheel Adult Bicycle. Like new. Cost $210.00. Will sacrifice at $98.50
- Boat Mooring Buoys, suitable for large sailboat or cruiser. Complete with all shackles. A real buy at $50.00

Telephone 965-9189

ANTIQUES

SETTEE CHAIRS, CHINA, GLASS, CLOCK
— Must Sell Fast —
Call 968-4265
Evenings Only
My29-3t

Bedding plants, flowers and vegetables. Al Marvin, 5th Concession of Thurlow Phone 477-2570, after [illegible] My 29-3t

FOR SALE

COLOR TV

75 MODELS TO CLEAR

● Electrohome
26" 100% Solid State, Spanish cabinet on castors. Reg. List $949.95.
NOW
$699.95

● G.E.
26" 100% Solid State, Spanish cabinet on castors. Reg. List $779.95.
NOW
$599.95

● G.E.
26" 100% Solid State, on legs. Reg. List $629.95.
NOW
$549.95

● Zenith
20" Chromacolor Portable TV. Limited Quantity.
$499.95
W.T.

● Zenith
25" Spanish cabinet on castors. Reg. List $947.
NOW
$769.95

● Philips
26" 100% Solid State, Modular 4. One button color control. Reg. List $749.95.
NOW
$649.95

● Philips
Modular 4, 20" Color Portable.
SPECIAL!
$479.95
W.T.

● RCA
20" 100% Solid State XL100. Brand new in cartons.
SPECIAL!
$469.95
W.T.

Sound System Special

LLOYDS AM/FM STEREO, complete with speakers and deluxe turntable and component stand.
1 — ONLY
$169.95

BUY WITH NO MONEY DOWN
FIRST PAYMENT SEPTEMBER, '75

circle tv

968-3000
QUINTE MALL
"Where Even The Prices Sound Better".
OPEN UNTIL 9 P.M.
My24-27-29-30

APT. SIZE PIANOS
Large Selection At
McADOO PIANO AND ORGAN CO.
(Belleville) Ltd.
966-5001 — 348 N. Front St.
My13-14t

OUR YEAR END EVERYTHING GOES AT

Trent Valley T.V. & APPLIANCES

26" R.C.A. XL-100 1975 MODEL 100% SOLID STATE $578.88

or
$5.50 WEEKLY
NO MONEY DOWN

Trent Valley T.V. & APPLIANCES

966-2333
444 Dundas W. — Belleville
Opposite Pape's Steak House
Just East Of Towers
My23-tf

P-X

FURNITURE WAREHOUSE

RCA 26" XL 100 1975 MODEL $589.00

NHL SPECIAL

WE KEEP THEM RUNNING AFTER WE SELL THEM

P-X

FURNITURE WAREHOUSE
HWY. 33
Just South Of 401 Trenton
OPEN NIGHTS TILL 9 p.m.
My3-tf

GUNS, scopes, reloading supplies, knives, bought and traded. Kelly's Sport Shop, 348 North Front Street, [illegible] My16-tf

FOR SALE

Aluminum Siding
Soffits, Fascia, Eavestroughing, Doors, Windows and Awnings
WM. REDFORD, ALUMINUM SALES
R. R. 2, Brighton
Call Collect 1-613-475-0321
Authorized Distributor Of Reynolds Douglas Fiberglass
Mr26-tf

GARAGE SALE
Sat. May 31st, recliner chair, tables, radios, 1½ H.P. router, records, castors, 1-3 H.P. motor. 287 Dufferin Ave.
M30-1T

1 set stock car tires and rims $25.00; hobby size paint spray outfit $25.00; 13" cedar canoe $45.00; Oxy-acetylene outfit (complete) $55.00; rebuilt V.W. engine $85.00; Hoover carpet sweeper $20.00; floor polisher $30.00; laundry tubs, steel $30.00. Call 962-2361
My30-3T

SIDES OF BABY BEEF
APPROX. 150 LBS.
Cut, Wrapped, Frozen And Delivered
90c LB.
Phone GERRY TOP
962-1783
My29-3t

CARPET for your cottage. Warehouse Carpet Sales has a great selection. Whether you choose Candy Stripes or Plush, Low Level Looms or Short Shag, we've got it all.

WAREHOUSE CARPET SALES

301 PINNACLE STREET
968-8523
My30-Je6

SPEAKER CLEARANCE

NEW, USED AND DEMO

1 Pair Only Sony SS 7010 Speakers. List $250. Now $175. pair.
1 Pair Only Sony SS 7220 Speakers. List $480. Now $299.95 pair.
1 Pair Only Sony SS 1500 Speakers. List $300. Now $229.95 pair.
3 Pair Only Marsland 12 + 3 Speakers. List $500. Now $190.95 pair.
1 Pair Only Marsland 10 + 2 Speakers. List $250. Now $149.95 pair.
1 Pair Only Marsland Empress Speakers. List $700. Now $349.95 pair.
2 Pair Only J.V.C. SX3 Speakers. List $500. Now $399.95.
1 Pair Only EDS Model No. 80 Speakers. List $200. Now $129.95 pair.
1 Pair Only Noresco N.E.C. 534 Speakers. List $110. Now $89.95.
1 Pair Only Noresco 5300 Speakers. List $180. Now $129.95 pair.
1 Pair Only Noresco 5000. List $280. Now $239.95 pair.

SHOP EARLY
FOR BEST SELECTION
SEE CIRCLE TV
FOR A SOUND INVESTMENT

circle tv

QUINTE MALL
"Where Even The Prices Sound Better"
968-5525
968-3000
My29-Je3-4-6

WALNUT dressers — Golf clubs and bag — Golf cart. Telephone 966-3457 anytime My 29-3t

WINE Chesterfield and chair to match, good condition, $75.00. Phone 396-5171. My 29-3t

1 GIRL'S 3-speed bike and 1 boy's 3-speed racer. 968-7044. My29-3t

LANDROVER parts. Zenith color TV, $225. Call 967-1632 after 5:30. My29-3t

STANDING alfalfa hay for sale. (North of Stirling). Call 395-2734. My29-3t

1 STANDARD Tulsa tent trailer, 9 x 12 dining tent. 966-3394. My29-3t

1962 ANGLIA, for parts, $25.00. A Philco air conditioner, 12,000 B.T.U., 220 volt, good condition, $100.00. 962-1486. My29-3t

PURE Maple Syrup, Goldstone, Burlap, Bubble, Co-Op Insurance (C.I.A.G.) agent, telephone 968-6247. Mr28-1m

MUSICAL instruments — guitars, pianos, saxophones, banjos, drums, violins, flutes, etc. Choose from brand names like Gibson, Fender, Ludwig, Rodgers, Wurlitzer, Mason, Risch, Selmer, Martin, Yamaha, Traynor and many more at Booth's Warehouse Store. 968-5785. Ja18-tf

COLONIAL dining room furniture, drop-leaf tables, oval pedestal tables; 2 leaf rectangular tables, hutches, buffets, corner cabinets. All in no mar mastone finishes. Buy at Booth's with 90 days to pay interest free and 30 miles free delivery from Booth's Warehouse Store on the Market Square, 968-5785. Ap1-tf

NEW 18-foot fiberglass canoe with carrying yoke, $150. Telephone 968-5077 anytime. Ap23-tf

CAR WASH equipment, 2 double units, suitable for 4-bay car wash, or will sell separately for truck operation, 268-1227. Ap30-tf

CHOICE top soil and fill. Call 962-8382. My11-1m

BALDWIN apt., size piano, brand new, in walnut with matching bench, regular $1495. — Special $995. Whalen's Music 277 Front, 968-5374. Mr21-tf

SOFT TOP tent trailer, Asking $375. 968-5077 anytime. Ap23-tf

GARNET amplifier, Fresno electric guitar. Both in good condition. Call 968-6128 anytime. My27-tf

TV AERIAL and rotor in good condition, quick sale $25. Can be seen at 280 Bleecker. My27-3t

STAINLESS steel kitchen sink with faucet. Call 962-0266 after five. My27-tf

VIKING range (white) 24-30", 2 single continental beds with box springs, mattresses and headboards, also chesterfield. Telephone 966-4723. My29-3t

SANYO 4 channel Matrox stereo and 8 track player with stand, 7 months old, $475 new. Will sacrifice for $325 or best offer. 968-6050 anytime. My29-3t

BALDWIN electric organ 2 manual with rythm box, Leslie speakers, mahogany cabinet and bench, beautiful tone, excellent condition. Please call 966-3707 anytime or 967-1832 after 6 p.m. My29-3t

FOR SALE

SHIRTS 4 for $10. West sweaters $7. Liquidating complete stock of Leonard's Men's Wear, 33 Front St., Campbellford. My29-3t

1965 MUSTANG convertible, 6 cylinder engine, 1-back board, 1 cutter. Telephone 967-1383 anytime. My29-3t

KELVINATOR stove and no defrost refrigerator. Harvest Gold. Perfect condition. Both for $750 cash. 1 Harvest Gold solid dryer, perfect condition. $100 cash. 968-7372 between 9 & 5. My29-tf

1971 DATSUN 1200 fastback, automatic transmission, radio, good condition, call 373-0983. My29-tf

BARN boards for sale, call after 6 p.m. 966-6230 for further information. My29-3t

4-E.T. mag wheels for [illegible], complete with tires. Less than 1,000 miles running. Call 967-1466 after 5 p.m. My29-3t

LONG blonde wig, one dehumidifier. Call 968-7173 anytime. My29-3t

300 WHITE sand brick, 5c each. Telephone 962-6368 for further information.

T.V. ADMIRAL 19 inch black and white portable, very good condition, self cottage, rec room ect., $35 cash. 966-3971. My29-3t

STAMP collection, excellent for beginner. A bargain for $25.00. Telephone 968-6067. My29-3t

1970 MAVERICK, good condition. Available to see in evenings at 12 North Trent Street, Frankford. Call during the evenings to 398-7942. Best offer accepted. My29-3t

INTERNATIONAL Cub Cadet 70 garden tractor, electric start, attachments and trailer $800. Telephone [illegible] 399-0853. My29-3t

GARNET mixing board and power amp, 6 channels, 270 watts peak, excellent condition. Booth's on the Market Square, 968-5785. My29-3t

GARNET amplifier, hardly used, 4 x 10 inch speaker, master volume reverb, 130 watts peak with cover. Booth's on the Market Square, 968-5785. My23-3t

HOGstrom 4-string electric solid body bass humbucking pick-ups, hardcase, demonstrated. Booth's on the Market Square, 968-5785. My29-3t

FARFISA home organ, 2 manuals with bass, pedal board, earphone jack, bench, like new. Booth's on the Market Square, 968-5785. My29-3t

TENT 9 x 11, will sleep six, very good condition, $45. Telephone [illegible] after 5 p.m. 962-0921. My29-3t

COMPLETE pressure system pumps, excellent condition. Telephone 968-3407 for further information. My29-3t

DOUBLE snowmobile trailer $45, 968-4934 after 3.30. My29-3t

USED YAMAHA, B4B organ, with matching bench in walnut finish. Featuring natural sound speaker system. Includes earphones and guarantee. Special price $895. Whalen's Music, 277 Front St., 968-5374. My29-tf

SAANEN buck kid, 3 months old, $40. Call 968-8835 after 4.30 for more details. My29-3t

WRINGER-washer, electric 24" range, electric fan baffle, also large baby crib. Telephone 968-3195. My29-3t

SMALL office in Jamieson Bone Building 143 Front Street second floor. Call 962-2132. My 29tf

ANTIQUE tea wagon, very good condition; also baby crib and mattress. Call 968-4982. My29-tf

GENERAL Electric portable air-conditioner, 4,000 B.T.U., used only once. $135. or best offer. Phone 962-6410. My29-3t

ANTIQUE solid wood table and 5 chairs; hall stand; black vinyl chair. 968-6386 anytime. My29-3t

TOURIST tent, outside frame, 9 x 9, used once, $38.00 firm. 962-2364 My29-3t

CAMERA 35 m.m. single lens reflex Pentax Spotmatic II with 1.4 lens, other accessories including 200 m.m. telephoto lens. 966-5658. My29-3t

COUGAR brand track shoes and runners $12-$18 at Elaine Footwear (Stirling) Limited, Stirling and Frankford. My29-3t

SHOES $4 and up. Jeans, Jackets, Coveralls at lowest prices at Liquidation Sale of Leonard's Men's Wear, 33 Front St., Campbellford. My29-3t

SUITS — $45. Sportsjackets $30. Liquidation Sale, complete stock of Leonard's Men's Wear, 33 Front St., Campbellford. My29-3t

WORKBOOTS $15 and up at Elaine Footwear (Stirling) Limited, Stirling and Frankford. My29-3t

SANDALS, dress, casual, play, up to $12 at Elaine Footwear (Stirling) Limited, Stirling and Frankford. My29-3t

AUTO

FOLEY MOTORS 172 HAIG. RD. & HWY. 2 962-1178

'72 THUNDERBIRD
Vinyl top with sunroof, AM/FM radio, power seats, power windows, air conditioning.
Lic. EHH 510 .. $4,195.00

'70 FORD CUSTOM 4-DR. SEDAN
6 cyl. automatic and power steering.
Lic. EDK783 .. $1,195.00

'69 FORD GALAXIE 500
V-8 automatic, power steering, power brakes, radio, whitewalls, 4-door sedan.
Lic. EDU889 .. $1,295.00

'69 CHEVELLE CONVERTIBLE
V-8 automatic, radio, whitewalls, wheel covers.
Lic. ECL938 .. $1,295.00

'69 CARMAN GHIA CONVERTIBLE
Automatic, radio, A-1, clean.
Lic. EDF792 .. $1,450.00

'69 FORD SEDAN
V-8 automatic transmission. This car sold As Is.
Lic. ECN822 Only $685.00

'70 OLDS DELTA 88
4-dr. Hardtop. Priced As Is.
Lic. EED207 .. $1,195.00

1968 AUSTIN 1100
4 cylinders, standard transmission, radio, good tires, running daily, $150 as is. 1970 METEOR MONTCALM, 2 door hardtop, V-8 automatic, power steering, power brakes, radio, rear defogger, $1,350, certified.
962-6134 Anytime
My29-3t

'74 VEGA Hatchback, 7,000 miles, 7 months old, still under GM factory warranty. Large engine, 4 speed, remote mirror, radio, snaps, radial tires, rubber bumper guards, door mats, sports decor package. Certified. New $4,300. Asking $3,300. Phone 962-0027 after five. My24-tf

AUTO

'74 CHEV. Sedan, fully power — Lic. HSZ-083, very clean, sharp car .... $3085.

'74 LeMANS Sport Coupe, 350 4-bbl., automatic, fully powered, Lic. EXZ774 .... $4675.

1974 PONTIAC CAT., 4-door, fully powered, top of the line upholstery, new steel radial tires, approx. 24,000 miles. — Lic. EXX-858, Reg. $4895.
Reduced to .... $4495.

'74 PONTIAC Parisienne Brougham, 4-dr. hdt., locally owned. Lic. EXZ-721. Reg. Value $4,895
Our Price .... $4495.

'74 ASTRE 2-door Hatchback, H.S.Z. 736, 12,000 miles, automatic, fully equipped, radio, Reg. $3495.
Reduced to .... $3195.

'74 ASTRE 2-door Hatchback Lic. HPO-954, 15,000 miles, automatic, fully equipped, radio. Reg. $3495.
Reduced to .... $3195.

'74 ASTRE 2-door Hatchback, Lic. HSZ-732, 13,000 miles, automatic, radio, fully equipped. Reg. $3495.
Reduced to .... $3195.

'73 PONTIAC Laurentian 4-door sedan, fully powered. Lic. EYA-073. Reg. $3395.
Reduced to .... $3085.

'73 PONTIAC 2-door Hardtop. Fully powered, vinyl roof, very low mileage, in sharp Sports Yellow with Brown vinyl top and interior.
Lic. DZW864 .... $3475.

'72 MAZDA, Sports Model, 4-speed, low mileage. Lic. EYE-582. Reg. $2295.
Reduced to .... $1795.

1972 FIRENZA 2-dr sports model, very low mileage, locally owned. Lic. EGZ-628 .. $1195.

1972 FIRENZA 2-door Sports model, very low mileage. Locally owned.
Lic. EYJ-745. .... $1275.

'72 PONTIAC Parisienne 4,door Hardtop. Fully powered.
Lic. EDC114 .... $2875.

'71 FORD 4-door sedan, 42,000 miles, fully powered.
Lic. EYA-177 .... $2295.

'71 FORD Cortina 2-door sports model. Lic. EXZ137 .. $1275.

'70 PONTIAC 2-door hardtop, vinyl roof fully powered. Lic. EYF-341. Price .... $1895.

1970 CHEV. 4-door sedan, fully powered. Lic. EXA-415. $1750.

'70 PONTIAC sedan, fully powered.
Lic. EZK-534. .... $1895.

'69 PONTIAC sedan. Lic. EXY-676. Fully reconditioned.
Reg. $1895.
Reduced to .... $1695.

'69 CHEV. SEDAN, V-8, auto., low mileage. Interior like new. Lic. EYB-367, Reg. $1850.
Reduced to .... $1695.

'69 VAUXHALL Station Wagon, Lic. BVE-553, low mileage, very clean .... $895.

'68 FIREBIRD 400 Convertible. Black with Red interior. Automatic with bucket seats, tilt wheel, Rally wheels, new tires, extremely good condition throughout for the year. Must be seen and driven to be appreciated. Lic. ELO431. Was $1895.
Reduced .... $1795.

'68 FORD Fairlane Fastback. 4-speed with bucket seats. Exceptional condition.
Lic. FOR027 .... $1295.

'67 PLYMOUTH 2-door Hardtop. Very low mileage. Exceptionally clean.
Lic. EYM053 .... $995.

'66 PLYMOUTH Station Wagon. Lic. ECC-618, As Is .... $495.

'66 BEAUMONT sedan. Lic. EDJ-051, Price .... $795.

AS IS

'65 METEOR Sedan. Lic. EYA-536 As Is. .... $495.

TRUCKS

'73 CHEV. Pick-up, V-8. Lic. E24859. .... $2895.

'69 CHEV. FLEETSIDE Pick-up, V-8 standard transmission. Fully reconditioned and re-painted.
Lic. E29478 .... $1795.

'68 CHEV. FLEETSIDE Pick-up, 6 cyl., low mileage. Has been used as a car.
Lic. E28234 .... $1495.

1967 FARGO Van. Lic. T60-488 As is .... $495.

'66 CHEV. STEPSIDE Pick-up. As is. Lic. E22868 .... $500.

1962 INTERNATIONAL Scout, 4-wheel drive, as is .. $495.

THE ABOVE UNITS HAVE ALL BEEN SAFETY CHECKED

EXCEPT WHERE "AS IS" IS SPECIFIED

AND REBUILT WHERE NECESSARY AND MOST OF THEM CARRY OUR USUAL GUARANTEE.

"IT'S ALWAYS WORTH THE TRIP TO"

BERT JONES LTD.

Pontiac - Buick Dealer
IN MADOC
The Heart Of Hastings County

Phone 473-4229

Open Evenings To 8 p.m.
Saturday Till 6 p.m.

'68 PONTIAC FIREBIRD
Power steering and power brakes, 350 engine, vinyl top, bucket seats, custom radio, leather interior, automatic on floor as required by law (as is).
968-1582
My28-tf

AUTO

—'70 CHEVELLE MALIBU, 2 door hardtop, automatic 8.
—'74 GMC HALF TON with h.d. camper suspension.
—McCULLOCH CHAIN SAW, Super 10.
All In Excellent Condition
Any Reasonable Cash Offer
967-1206
My29-3t

1974 CHEV ½ ton, loaded with options. Best offer. Phone 392-6046 after 3 p.m. My29-3t

1965 CHEV. half ton, new body job and paint job with homemade camper top. $425. As is. Bush Buggy, good condition, $225. 968-7382. My27-tf

1966 T-BIRD, full power, first class condition, radio, radials tilt wheel, 390 motor $2,095. Telephone after 6 475-1359. My 29-3t

1972 TOYOTA 1600 motor 2,000 miles radio good condition $1495. Telephone after 6, 475-1359. My29-3t

1969 CHRYSLER Newport custom 2 door hardtop vinyl roof, rear window defogger, dependable. Will certify if necessary. Call 966-4774. My29-tf

1956 BUICK Special, good condition. Call between 6 and 7, 966-5367. My29-3t

1967 PONTIAC Firebird, Original paint, 327 high performance motor, 2,000 miles on motor, $2,300 invested in last year. Phone 393-4325. My27-tf

1967 METEOR for parts, 390 engine, runs well, good tires. Telephone 968-7213 for further information. My29-3t

1968 PONTIAC sedan, Silver Streak, running, fair condition, as is $475, or best offer. Apply Elliott Motors Body Shop. My29-3t

1964 CHEV. Station wagon, $275.00 or best offer. Sold as is. Phone 967-1339 for details. My29-3t

Save on your next auto or truck purchase from the little lot with guaranteed quality cars, we are privately owned and operated and with low overhead we are able to save you many dollars.
(Lic. Since 1949)

COONEY AUTO SALES
107 Pine Street — Belleville
PHONE 968-6266
Ap3-tf

1965 VALIANT, 6 cylinder, standard, Asking $350. Very good condition Call 968-4953. My27-tf

1964 DODGE Polara station wagon flat 6 motor, $250.00 as is, for further details call 962-1679 My30-3T

PRIVATE SALE
1971 LINCOLN CONTINENTAL
Tour Car
Power Steering, Power Brakes, Power Windows, Power Seats, Power Interior, Vinyl roof, Brown Metallic Paint, 460 c.I.Engine. Good Condition $3600 or best offer. - 962-3042
My30-3T

VOLKSWAGEN Dune-buggy with fibreglass body, in good running condition. Phone 966-128, after 6 for further details. My30-3T

1972 FORD Super Van 8 — Automatic, sliding door, $2200 or Best offer. Phone 966-3061. My29-3t

1972 VOLKSWAGEN Super Beetle. Certified A1 condition radio, rear speakers, gas heater, etc. Phone 967-1161 evenings. My27-tf

CHRYSLER 1973 Newport, many extras, including factory air, 33,000 miles, $3500, (FIRM), Can be seen Saturday or Sunday. Telephone, 395-3195. My 29-3t

PRINTED PATTERN

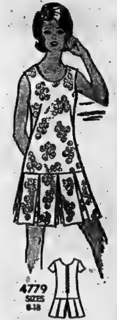

by Anne Adams

Popular Pantdress

Pleats persuade the pant-dress to go, go, go gracefully whether the action's on the tennis court, golf course, bike riding path or patio. Send!

Printed Pattern 4779: Misses' Sizes 8, 10, 12, 14, 16, 18. Size 12 (bust 34) pantdress 3⅛ yards 35 inch fabric.

$1.00 for each pattern — cash, cheque or money order. Add 15 cents each pattern for first-class mail and special handling — to Alice Brooks, The Intelligencer, Needlecraft Dept., 60 Progress Avenue, Scarborough, Ont. Ont. residents add 5 cents sales tax. Print plainly Pattern Number, Name, Address.

Save dollars! Create beautiful things. Send for New 1975 Needlecraft Catalogue!

3 designs printed inside 75c
New! Nifty Fifty Quilts .. $1.00
New! Ripple Crochet $1.00
Sew + Knit Book has Basic Tissue Patterns $1.25
Flower Crochet Book — Fashions, gifts, afghans $1.00
Hairpin Crochet Book $1.00
Instant Crochet Book $1.00
Instant Money Book $1.00
Easy Art of Needlepoint $1.00
Complete Afghans No. 14 $1.00
Complete Gift Book $1.00
Instant Macrame Book .. $1.00
Book of 16 Quilts No. 1 .... 60c
Museum Quilt Book No. 2 60c
15 Quilts for Today No. 3 60c
Book of 16 Jiffy Rugs 60c
12 Prize Afghans No. 12 .. 60c

AUTO

1972 CHEVELLE 6 cylinder, excellent condition, safety checked. Phone [illegible] My29-6T

1968 CHEVROLET 1-ton [illegible] G.M.C. 14 foot insulated [illegible] hydraulic loader — new 350 motor. [illegible] My29-3T

1974 ASTRA automatic, [illegible] after six. My29-1T

1959 CHEV. half ton truck, [illegible] Good running condition. [illegible] Call 962-3392. My29-3T

1972 CAPRI V-6, 4-speed, AM-FM, custom tape deck, radials, dark brown, Tan interior, 33,000 miles. Beautiful condition. Must sell, have company car. 1-395-3354. My29-3T

1969 CHEVROLET, 327 engine, A-1 condition. Telephone 966-1404 for further information. My29-3T

1967 DODGE Coronet 500, 2 door hardtop, V8 automatic, power steering, power brakes, bucket seats and console, $900 or best offer. 393-[illegible] (Brighton) after 5 p.m. My28-3T

1973 TOYOTA Corona, 4 door, low mileage, excellent condition. $2300, firm. 966-5944. My29-3T

1971 RAMBLER Ambassador and 1974 SS Camaro. Call for particulars, 962-1968. My 27-6T

1970 FORD Galaxie 500, Air-conditioned, 4 door hardtop, V-8, automatic, $1,375, or will trade for compact. Call 393-7482. My26-6T

1972 TOYOTA Corolla 1200 standard, 35,000 miles, rear window defroster, vinyl top, [illegible], 35 miles per gallon, $1,300. 393-1027. My26-7T

1969 DODGE Polara 500, excellent condition, 2-door hardtop, $1,000. Phone 475-3767 daytime. My13-tf

1971 TOYOTA 1200 engine, recent valve job, good condition, certified $1,000, or best offer. Call [illegible] My8-ev-6-tf

[illegible] The Star is at mid-way [illegible], 341 Dundas Street East, Trenton. — Phone 392-[illegible]

1969 M.G.B. convertible $1600. — [illegible] hardtop and tonneau cover included — Call 393-3329 anytime.

1969 OLDS 4-door hardtop. Power steering, power brakes, power windows, stereo radio, low mileage, $1,695. Telephone 962-6966. My24-6T

1972 VOLKSWAGEN Beetle, Radio, gas heater, 37,000 miles, safety check, $1,375. Call 962-6387. My27-3T

1965 2 DOOR CHEV. Most body work is done, 283 engine, 3 speed transmission, positraction, [illegible] best offer. Phone 476-[illegible] between 6 and 9 p.m. My27-4T

1970 340 DART Swinger, bucket seats, 3 speed automatic on the floor. Call 966-[illegible] after 6. My27-3T

1971 SUPER BEETLE, 31,000 mileage, extras, $1395. 962-[illegible] My29-3T

1965 PLYMOUTH FURY III 318, good condition, only 48,000. Asking $325, as is. 962-7971. My29-3T

1974 HARD TOP tent trailer, sleeps 6, used one month. 966-[illegible] after 5:30. My29-3T

1967 FORD Galaxie 500, P.S., automatic. Call 966-[illegible] after 5. My29-3T

1959 PORSCHE 356-A Cabriolet, great restoration project. Telephone 962-[illegible] after 5 p.m. for further details. My29-3T

1966 VALIANT Slant 6, good condition, as is. Telephone 962-[illegible] My29-3T

1971 CHEVELLE 2 door hardtop, V8, power steering, power brakes, stereo. Call after 4 p.m., 967-1403. My 29-6T

1967 T-BIRD — Power steering and brakes, [illegible], good shape. [illegible] or best offer. Telephone 962-5746 or 962-[illegible] My29-3T

1972 TOYOTA, 2 door sedan, radio, very clean, talk about this one. Call 962-[illegible] My29-6T

1971 FORD Ranch Wagon, power brakes, power steering, radio, certified. Before 4 call 962-[illegible] after 5 [illegible] My29-6T

AUCTION SALE

AUCTION SALE
Contents of the Estate of
MRS. R. S. MARSH
39 Young St., Brighton
WED., JUNE 4, at 1 p.m.

[illegible]

FOR INFORMATION CONTACT
CENTRAL AUCTION CO. LTD.
166 Main Street, Brighton.
Owned and Operated by
THE [illegible]
475-1225

Sales at our Auction Rooms every Tues. and Fri. at 7 p.m.

M30—Jul

NOTICE

THE HASTINGS COUNTY
BOARD OF EDUCATION

QUOTATION

Quotations will be received by the Manager of Purchasing, [illegible] Street, Belleville, Ontario until [illegible] up to 2:00 P.M., June [illegible] 1975 for Grading and Seeding at Cen Hill Public School, [illegible] 2:00 P.M., at Cen Hill Public School, Cen Hill, Ontario.

Specifications can be obtained from the Purchasing Department. Telephone 966-[illegible].

Lowest or any Quotation not necessarily accepted.

Quotation No. [illegible]

TENDERS

TOWNSHIP
OF CHANDOS
TENDER FOR
FRONT END LOADER

SEALED TENDERS, plainly marked as to contents, will be received by the undersigned until [illegible] A.M. local time Monday, June 23rd, 1975, for the supply of a 1½ cu. yd. articulated diesel power loader equipped as per specification.

Tender forms and specifications may be obtained from the undersigned.

Lowest or any tender not necessarily accepted.

Mr. Ronald Woodbeck,
Clerk,
Township of Chandos,
R. R. No. 1,
APSLEY, Ontario.
K0L 1A0 My29-Je6

NOTICE

THE MILL WHEEL ANTIQUES 274 Cannifton Road, Belleville at the Park. Now re-opened. Open evenings until 9 p.m. - 7 days a week.

My30-2T

AUCTION SALE

at Bennett's No. 2 Highway, 2 miles west of Belleville on Sunday, June 1, at 1 p.m.

Regular consignment sale list in Saturday's paper.

BENNETT'S AUCTION My30-1T

BUSINESS OPPORTUNITIES

START EARNING TOMORROW
OWN YOUR OWN BUSINESS
IMMEDIATE INCOME
$10,000 Part Time $50,000 Full Time

Our product is one of the hottest and best selling items on the market today.

Sales are expected to double in the next few years.

- —Assigned territories
- —We furnish retail accounts
- —All cash business
- —No product selling
- —No credit risks
- —No experience necessary — complete training
- —Buy back guarantee
- —Minimum investment $5,500 (secured)

To exchange information and arrange for an interview contact Mr. Peter Monaghan or write Federal Distributing, 14 Kelson Ave., Grimsby, Ont., collect 416-945-5227.

My29-Je02

ACTIVE PARTNER WANTED FOR EXPANDING COMPANY $3,000 investment required. Good potential for individual who can work and think without supervision.

Telephone 962-3672 My29-3T

CAREER OPPORTUNITY

As Belleville's representative for one of Canada's leading life, fire, and auto insurance companies, the person we seek is probably doing well at present job yet somewhat impatient with progress.

To this person we offer a permanent position and unlimited earnings potential.

We offer independence of own business yet affiliation and support of large financial firm plus opportunity to advance to management.

For Interview Write To
BOX A-82
THE INTELLIGENCER
Giving Brief History

Ap10,11,12,17,18,19,24,25,26,My2,3,3 8,9,10,15,16,17,22,23,24,29,30,31

TENDERS

CORPORATION OF
THE CITY OF BELLEVILLE
TENDER CALL

Sealed tenders submitted in the special envelope provided for the purpose will be received by the Purchasing Agent, City Hall, Belleville, Ontario, until 3:00 P.M., E.D.S.T. on Thursday, June 12th, 1975 for:

UPGRADING OF THE
ELECTRICAL WIRING SYSTEM
AT NO. 2 FIRE HALL
ON WEST MOIRA STREET

In accordance with the conditions and specifications available at the office of the undersigned.

The lowest or any tender not necessarily accepted.

D. H. Wright,
PURCHASING AGENT,
City Hall,
Belleville, Ontario. My29-3T

AUCTION SALE

CONSIGNMENT SALE
SUNDAY JUNE 1, 1 P.M.
BROOKS AUCTION —
DIP AND STRIP SERVICE
483 Dundas W., Belleville
Behind Westgate Plaza
near Towers

- — Antique Pine Jam Cupboard (Ref.)
- — Walnut dressers
- — Dining Room Furniture
- — Ash Dresser
- — Antique Washstands
- — Set of 5 dining chairs (walnut)
- — Odd Antique Lamp Tables
- — Highback Rocker, woven seat
- — Pressback Rocker
- — Set of 4 Oak Chairs
- — H.D. Dryer (RCA) absolutely new condition
- — Old Oak Bed Chesterfield
- — Simplicity Washer (Absolutely New Condition), — Walnut Dining Table
- — Misc. Wooden Chairs
- — Oil Lamps
- — Bottles, Jars, Tea Tins, etc.
- — Dishes, Pots, Pans
- — Box-stove
- — Wood stove

Many Other Consignments

NOTE:
now will only publish partial lists.
For more information call
966-[illegible]
PHIL BROOKS AUCTIONEER

TENDERS

CORPORATION OF
THE CITY OF BELLEVILLE
BOARD OF PARK
MANAGEMENT
TENDER CALL

Sealed tenders properly endorsed and submitted in the special envelope provided for the purpose will be received by the undersigned on behalf of the Board of Park Management until 3:00 P.M., E.D.S.T., on Thursday, June 5th, 1975 for the supply of:

A — Compact Car
B — Tractor
C — Plough
D — Sod Cutter

In accordance with conditions, specifications and tender forms available at the office of the undersigned.

The lowest or any tender not necessarily accepted.

D. H. Wright,
PURCHASING AGENT,
City Hall,
Belleville, Ontario. My29-3T

TENDERS

CORPORATION
OF THE TOWN OF
NAPANEE
Renovations to Napanee
Town Hall

SEALED TENDERS will be received up to 2:00 p.m., June 25, 1975. At the office of
Mr. J. C. McNamee
Clerk - Treasurer
Town of Napanee

Plans and specifications are available at the office of the architect on deposit of a cheque for fifty dollars ($50) payable to the architect and refundable when returned in good condition.

Work involves a complete renovation to the Napanee Town Hall.

Tenders must be accompanied by a 10% bid bond and an undertaking by the bonding company to supply a 100% Performance Bond. Neither the lowest nor any tender necessarily accepted.

Plans may be viewed at the office of the Architect, The Quinte Construction Association and the Kingston Builder's Exchange.

WILFRED SORENSEN
Architect
26 Centre Street
Kingston, Ontario. My30-4T

AUCTION SALE

AUCTION SALE
SUMMER DOOR CRASHER
SPECIALS
AT
BROOK'S Auction — DIP AND
STRIP SERVICE
966-[illegible]
483 Dundas St. W. behind
Westgate Plaza near Towers
LOOK

ALL DAY SATURDAY, MAY 31, 1975, we will strip the following:

1. Plain kitchen chairs that are painted or varnished $5.00 each (reg. to $12.00) (Limit of 4 per customer). Wash stands $12.00 each (Reg. to $25.00) (1 per customer).
2. Any 9 pcs. dining suite $165.00 (Reg. to $175.00) (Save up to $70.00) (1 per customer)
3. [illegible]
4. 3 pcs. bedroom suite (average size) (1 per customer) $80.00 (Reg. $40.00 to $115.00). Savings of up to $35.00.

Also customers will get a chance at a $10.00 discount by a draw at end of the day.

If you have always wondered about getting your furniture dipped and stripped, now is the time to find out more about it.

We will give advice as to refinishing procedures; answer questions pertaining to

(a) kind of wood
(b) glued joints
(c) value
(d) age of your stripped items, etc.

Our process is specifically designed to remove paint and varnish from softwoods and fine furniture

PICK UP

That can be arranged anywhere within 30 miles at very reasonable rates. Our facilities allow us to give one day service on most items.

NOTE: We also have an Auction Sale Preview on Sat. (Auction Sale on Sunday) June 1, 1975 at 1 p.m.

For more information call 966-[illegible] Right Now

Open 10 a.m. to 4:30 p.m. daily
Open till 4 p.m. this Saturday.

Bring in this ad and it is worth $1.00 on any invoice (Sat. only)
(1 Ad Per Customer Invoice)

My29-3T

TENDERS

TENDERS
TOWNSHIP
OF THURLOW

Sealed Tenders plainly marked as such are being received by the undersigned up until 12:00 Noon D.S.T. Wednesday, June 11th, 1975 for the following requirements of the Township Road Department.

For the supply and application of:

1. Approximately 12,700 gallons of M.T.C. Prime
2. Approximately 29,300 gallons of R.C. 800 Asphalt
3. Approximately 1,300 tons of 3/8" Limestone Chips

All bidders must use Township Tender forms and these together with specifications are available from the Township Office, Cannifton, Ontario. Further information may also be secured from the Township Road Superintendent, Mr. M. R. Hoffman.

Lowest or any tender not necessarily accepted.

Clare S. Horton
Clerk - Treasurer. My29-3T

NOTICE

The Corporation Of The
City Of Belleville
NOTICE OF PROPOSED
BY-LAW

TAKE NOTICE THAT the Corporation of the City of Belleville proposes to pass a by-law which will stop up an unopened road allowance in the City of Belleville, being the part of Queen Street west of John Street according to Registered Plan No. 1, City of Belleville, County of Hastings and allow the said City of Belleville to sell the said road allowance so stopped up.

NOTICE OF THIS proposed By-law is being published pursuant to Section 446 of The Municipal Act, RSO, 1970, and amendments thereto.

Dated at Belleville this 23rd day of May, 1975.

My23-30-Je6-13

AUCTION SALE

AUCTION SALE
WEDNESDAY JUNE 4 1 P.M.
HOLSTEINS

Complete Registered Holstein Dispersal for Howard Clyde and Son, RR2, Milford, Ont., selling at the farm on County Rd. 12, [illegible] miles S.E. of Picton, or 4 miles east of Milford.

[illegible]

LLOYD WILSON,
Sale Manager and Auctioneer,
Uxbridge 416-852-3334
My29-30-31

AUCTION SALE

AUCTION SALE
THURSDAY JUNE 5 1 P.M.

Complete Stonehaven Brown Swiss Dispersal owned by Stonehaven Farms Ltd. on Hwy. 2, two miles west of Whitby. [illegible]

LLOYD WILSON,
Sale Manager and Auctioneer,
Uxbridge, Ont. 416-852-3334
My29-30

NOT RESPONSIBLE

I, Douglas G. Stickle, will not be responsible for any debts incurred in my name on or after this date, Wednesday, May 28, 1975.

Signed:
Douglas G. Stickle. My28-3T

NOTICE

GUARANTEED INVESTMENT
CERTIFICATE
5 Years — 9¾%
STANDARD TRUST COMPANY
Armory Mall, PICTON
476-3185
Member Canada Deposit
My7-ev-w-6-tf

BOATS AND MOTORS

BAYCREST MARINA
Where Boating Confidence Begins
SALES AND SERVICE
Chrysler Boats, Outboards, Sailboats, Mason, Springbok and Stoury Georgian Bend Houseboats Cruisers
Vandestadt and McGruer Sailboats E.Z. Loader Trailers
Marine Brokerage And Appraisals
Major and Minor Repairs All Makes
THIS WEEK'S SPECIAL
12 FT. ALUMINUM BOAT
6 H.P. MOTOR and TRAILER
A-1 CONDITION — $325.
BAYCREST MARINA, RR2 26,
Demorestville, Ont.
PHONE 476-5257
My28-30-31-ev-w-th-6-tf

28' CABIN Cruiser with 95 horse Mercury motor, motor does not work, can be seen at Pier 12, Merch's Marina, 962-[illegible] days. My28-4T

21-FT. GOLIATH Cruiser with 60 h.p. Gray Marine inboard motor, needs work, best offer. Phone 393-2641 for further information. My24-6T

SAILBOAT, 14 foot, fibreglass hull, aluminum mast, Dacron main and jib, $700. Telephone 966-3696, after 6 p.m. My27-7T

— BEST BOAT BUYS —
Complete Line Of Boats And Motors
Best Prices Authorized Dealer
CHRYSLER CARVEL MERC
M.F.G. and Kendek
BON ECHO SALES
Hwy. 41, Northbrook
336-6706
— OPEN SUNDAYS —
My22-ev-4-m-w-1m

22 ft. GOLIATH cruiser with new 120 horse inboard-outboard, O.M.C. 25 hours on motor boat needs some work $3000 Firm- 966-[illegible] My30-4T

MUST SELL, 1973 Sea Lark, family fun speed boat, fibreglass, 30 h.p. Evinrude with trailer. Electric start. $[illegible] or best offer, 962-6815. My29-3T

1972 16-FT. STARCRAFT Starchief, 65 h.p. Evinrude motor. Evenings call 1-475-[illegible] days 393-[illegible] My27-4T

27 FT. CABIN cruiser boat $2,000. Call 393-3832 After 5:30 p.m. My27-7T

18' SILVERLINE ANTIGUA 165 h.p. Mercruiser I/O. Complete galley unit, spotlight, horn, wiper, depth sounder, anchor, bumpers. Sleeps 4. 3,500 lb. E-Z- Loader trailer. Asking $6,000.
Telephone BRIGHTON 475-3041
9 a.m. to 9 p.m. My28-6T

HOBIE CATS most exciting catamaran sailing today. Call Orillia 705-325-2349. My28-6T

18' FIBERGLASS runabout, 90 h.p. Johnson motor. Heavy duty Wiscol trailer. Convertible top. Open to offers. 967-1977. My29-3T

4 ft. SECTION Plywood Boat, fully equipped with 28 Johnson h.p. motor. $400.00. Phone 967-1046. My 29-30-31-Ju-6-6-7

HORSES

THOROUGHBRED hackney pony, 1 and ½ years old. Reasonably priced. 962-5423. My28-7T

PALAMINO pony stallion, 3 years old, quiet, used to children. Call 392-3149 anytime. My23-3T

PUREBRED Arabian, registered quarter horse, registered thoroughbred, and a registered Palomino stud horse for sale. Hillview Horse Farm, 968-3943. My28-12T

5 YEAR OLD Pinto saddle mare, 14.2 hands, quiet, well broken, sound. Ideal for trail riding, western pleasure. This mare would make suitable youth horse or women's mount. $350, firm. Telephone Picton 476-6481. My28-6T

SEVEN OAKS Riding Stable, government inspected and licensed, horse back and trail riding, horse boarding. West Moira Street, Belleville, ½ mile west of Sidney Inn, 968-6613. My23-12T

FIVE YEAR OLD Quarter Horse with yearling colt, 1 Pony with yearling Colt. Phone 968-6434. My 27-6T

REGISTERED ½ Arabian Gelding, 15 hands, 4 years old, western trained 962-6726. My28-4T My30-4T

GREY HUNTER gelding, 15.2 hands — $325; western saddle — $100; western show saddle, used several times — $225; English breeches, hat and boots. 962-6897 or 1-395-2727 after 6. My 30 - 3T

PETS FOR SALE

YELLOW Lab pups, 11 weeks old, first shots, dewormed, $25. After 5 p.m. Call 393-6485. My24 6T

REGISTERED Poodle puppies, also older Poodles. Telephone 1-354-[illegible] (Napanee). My23-1m

REGISTERED Irish Setters, 1st shots, $175. each. Telephone 962-5444. My24-6T

REGISTERED poodle puppies, 8 weeks old. Give us a call. The price might surprise you. 968-3832. My27-5T

ST. BERNARD pups, registered, champion pedigree pet show, $100, to $200. Telephone Brighton, 1-475-2346. My77-6T

PUREBRED 2 year old Dachshund, red, male, $40. Telephone 968-6934 after 2:30. My29-3T

ALASKAN Malamute pups, CKC Reg. 8 weeks. Excellent blood lines. 476-[illegible] My29-6T

We are giving up our Chihuahua kennel. One 3-yr. male proven stud, two 18-month old females; one 5-month old female, excellent blood line. CKC Reg. Will be sold separately or together. (A good home is important)Phone 392-5811 days; 392-1944 evenings and weekends. My30-2T

AFGHAN puppies, velvet blacks and silver creams. Show quality and lot stock, loads of coat. Call 1-416-3089 or 1-416-[illegible] My30-1T My30-6T

TO GIVE away 1 large male pup, 9 months old, part collie and shepherd. All shots and country home preferred. 967-1197 My30-3T

SPOODLE puppies, 2 male, 2 female, black, have had shots and are dewormed. Call 962-7029. My30-3T My30-3T

MOTORCYCLES

HONDA sales and service. Alton Bailey Limited, Bell Boulevard. — Phone 966-0477. Ap26-1m

1973 750 CE Yamaha in excellent condition low mileage Telephone after 5 968-6267. My 27-6T

MOTORCYCLES

TRENTON CYCLE CENTRE
YAMAHA
CAN-AM
Sales and Service
79 Ontario Street
Trenton 392-2255
My15-6m

REED'S SMALL ENGINE REPAIRS
Specialists in major and minor Repairs
Also Tune-ups To
Motorcycles — Lawn Mowers and Cultivators
Authorized Sales and Service Centre For
Remington Chain Saws
443 Dundas St. West — Belleville
968-[illegible] — Think Spring!
Ap28-1m

'60 HARLEY CHOPPER
Complete engine rebuilt, molded swing arm frame, rear disc wheel, Coffin tank. Many more chrome items. $2,500. or best offer. Will consider certain bikes as trade.

967-1685 after 5 My28-7T

1973 350, 4 cylinder Honda. Excellent condition. Asking $1,375. Call 962-[illegible] after 6 p.m. for further information. My29-6T

1967 65 C.C. HONDA, excellent condition, 3,500 miles. Telephone 962-9695. My28-7T

MOTORCYCLE 1972 YAMAHA 350, with only 2300 miles, well tuned, excellent condition, $1,000. Phone 962-[illegible] My 29-3T

1,200 C.C. HARLEY Davidson. Rebuilt engine. $1,800. 962-6404. My29-3T

1973 KAWASAKI 70 C.C., like new. Driven Less than 300 miles $[illegible]. Phone 392-5811 Days or 392-1944 evenings and week-end. My 30-2T

MOPEDS
By
PEUGEOT

6 Month Warranty
Sales — Service — Parts
See Them At

CITY CYCLE
9 VICTORIA AVENUE
968-5810
My23-27-30-Je3 6

1970 450 C.B. Honda, excellent condition, best offer Call 966-3460 My30-3T

1974 HARLEY-DAVIDSON 1200 C.C. chopper Call 962-3642 My 30-1T

1972 GOLD HONDA 350 four roll bar, 1100 miles since overhaul Phone 967-1820 after 5 p.m. for further details My30-3T

1971- 750 NORTON combat engine, very good condition. Phone 392-1469 after 5 p.m. My30-3T

1973 HONDA C.B.350 2300 miles operated 1 year. Call 966-4209 after 5.30 p.m. for details My30-1T

PERSONAL

Gentleman would like to meet sincere lady companion in 50 to 60 age limit. Non-smoker preferred. Or housekeeping companion (1 adult only), sincere persons only. Reply to Box A-32, The Intelligencer. (All replies confidential). My30-3T

DONNA'S
COMPUTER DATING

Who belongs to our dating service? Attractive members of the opposite sex (all ages) who are serious about finding a compatible mate. We will be in Belleville to explain it to you at no obligation. For details write 42 JAMES STREET, NORTH, SUITE 207, HAMILTON, ONTARIO My30-1m

DONNA'S
COMPUTER DATING

Who belongs to our dating service? Attractive members of the opposite sex (all ages) who are serious about finding a compatible mate. We will be in Belleville to explain it to you at no obligation. For details write 42 James Street, North, Suite 207, Hamilton, Ontario. Ap22-1m

KNOW YOURSELF
KNOW YOUR FRIENDS
CONSULT ANN CURSON
HANDWRITING ANALYST
By Appointment Only
PHONE 967-1960

My2-1m

ELECTROLYSIS Anne White, R.A.O., permanent hair removal treatment. Newest method, 20 years experience. Qualified Electrologist. Free consultation 392-8736. My1-tf

FOR BIRTH control information. Call the County Health Unit. Telephone 968-[illegible] Ag26-12T

WORRIED? A friend is as close as the telephone, Telecare is a confidential listening service. Call 962-4111 day or night. Mr23-tf

EMERGENCY Pregnancy Counselling, Free, Confidential, Birthright, Call 968-6411. Jy12-tf

CATHOLIC gentleman would like Catholic, housekeeper companion, 40-50, non-smoker. Reply to Box A-27 The Intelligencer. My28-6T

UNATTACHED, energetic, sincere lady seeks gentleman companion, late fifties, housekeeping. Write Box 267, Callander, Ont. My28-6T

WIDOW, sincere and very lonely, wishes to meet gentleman 58 to 63 years of age for company. Reply Box A4-6, The Intelligencer. My29-3T

TRAILERS FOR RENT

CAMPER TRAILER
SALES and RENTAL

Reserve your holiday rental unit now from our selection of Lionel and Bonair Hardtop Campers, or Iroquois Tent Trailers.

Consignment Sales Welcomed

Authorized Agent for
CYGNET TRAVEL TRAILERS

Trenton 392-2695
BIG BOULDER
CAMPING CENTRE
My8-ev-m-w-f-1m

RENT A
HRDTOP CAMPER
or 14 ft. BOWLER
TRAVEL TRAILER
R. J. ENTERPRISES
966-3288
My29-6T

CAMPING

SPECIAL RATES!
FOR SEASONAL TRAILER SITES
IF RESERVED BEFORE JUNE 15
$160.00 HOOK-UPS INCLUDED
"SERENE-VU" TRAILER PARK
Hwy. No. 127, Lake St. Peter, Ont.
North Road
TEL: 613-338-[illegible]
My13-1m

TRAILER AND TENT SPACE
BEAUTIFUL SUNSET PARK
in
ON WELLER'S BAY
In Consecon
$200. Seasonal — $4.00 Daily
392-1903
My24-12T

LIVESTOCK FOR SALE

REGISTERED POLLED
HEREFORDS
Mature cows, bred heifers, service age bulls and calves, suitable for 4-H.
DOUGLAS and GEORGE
BLACK
R. R. 7, BELLEVILLE, ONT.
(Stirling Road)
PHONE 968-8471 — 968-6718
Mr16-ev-6-Ap25

CHAROLAIS bulls, purebred and recorded. Ready for service. K. B. Harrison, Roslin, 477-3004. My28-3T

YEARLING HALF Simmental bull sired by Ben. Telephone 962-6515 anytime. My30-1T

LOST AND FOUND

SEALPOINT Siamese cat, male, brown collar, Coleman or Maple Drive declawed. Lost last weekend. Reward. Phone 962-[illegible] after 4:30. My 29-3T

LOST: 4 color films (undeveloped) on Wednesday, May 21st. Phone 962-4470 after 5 p.m. My30-3T

LOST: Female Golden Labrador Retriever. Tattoo on ear J.O.Y. (partial). Favorite pet of four children. 966-3942. My2/-7T

LOST
Sterling Silver Charm Bracelet,
May 15th
REWARD
962-0453
After Five
My30-3T

LOTS FOR SALE

Acre lot for sale in Village of Moira. Call Francis Thompson, R. R. No. 2, Roslin, 477-2549, evenings. My24-6T

TRAILERS FOR SALE

SUMMER SALE
To The 1st 25 Customers
1975 MARQUIS HARDTOP
CAMPERS 6½' x 6½ Box
3" mattresses, curtains, 4 stabilizer jacks, hub caps, vinyl floor, licenced and completely wired to your car.
Reg. $969.95 — NOW $889.95
Authorized Dealer for Marquis
We Service What We Sell
At Your Little Profit Dealer
WINTER TRAILER
SALES
301 Dundas West,
Napanee 354-3521
My30-ev-w-f-tf

SEE THE SUNSET
From coast to coast in a brand new Sunset Travel Trailer or plan a holiday with our new Val-Bar Campers or Travel Trailers — You can enjoy all the comforts of home at prices you can afford at

SKYVIEW
TRAILER
COURT

and Sales
311 Dundas St.E.
IN TRENTON — 392-5838
My1-1m

SPRING SALE

1974 RAMBLERS,
GLENDETTES, GLENELLES,
TERRY AN DTRIPLE E'S.

Also
COLEMAN AND TRAIL STAR
HARD TOPS and TRUCK CAPS
"At Your Little Profit Dealer"
WINTER TRAILER
Sales and Service
301 Dundas Dest, Napanee
1-354-3521
Ap18-ev-f-tf

TRAILERS FOR SALE

SPRING SALE

1975 RAMBLERS,
GLENDETTES, GLENELLES,
TERRY AND TRIPLE E'S.

Also
COLEMAN AND TRAIL STAR
HARD TOPS and TRUCK CAPS
"At Your Little Profit Dealer"
WINTER TRAILER
Sales And Service
301 Dundas West, Napanee
1-354-3521
Mr28-ev-f-tf

MIDAS MUFFLER
138 Front Street
SELLS AND INSTALLS
CUSTOM TRAILER HITCHES
Free installation while you wait.
Most models in stock.
962-1653
My28-ev-w-f-m-tf

PROWLER

KELLY'S TRAILER
SALES
345 N. Front St.
Ap11-ev-f-w-m-tf

ANDY CARR
TRAILER SALES
See The Best At
90 COLLEGE ST. WEST
Apalache — Golden Falcon
Gypsy Queen—Quinte Kampers
Winnebago
Open 9 a.m. to 9 p.m.
Sat. 'Til Noon
It's Our Business, Not A Side Line.
Over 11 years service experience.
962-1758
My30-Je3-4-6-7

EASTERN ONTARIO'S ONE
STOP COMPLETE CAMPING
HEADQUARTERS
- CAMPING TRAILERS
- HOUSE TRAILERS
- TRUCK CAMPERS
- TRUCK CAPS ● 5th WHEELS
- MINI HOMES

ALL ON DISPLAY NOW
KINGSTON OUTDOOR
CENTRE, LTD.
Hwy. No. 38 — (McAdoo Park)
Kingston 546-7294 or 546-7889
OApril-ev-m-w-f-1m

1975 20½ ft. Prowler, fully equipped many extras. Call 968-9027. My 27-6T

1969 19 FT. HOLIDAY Travel Trailer, self-contained, $2,500. May be seen at 40 Linton Park Road. My 30-3T

BUS camper. Fully equipped. After 5 p.m., 967-1645. My27-6T

ROSSMORE TRAILER SALES
Come To The County For The Best Deal In Tent & Travel Trailers
Trailer Sales and Service
Is Our Only Business
—Travelaire and Lionel Travel Trailers, 15 to 25 ft.
—Lionel Hardtop Tent Trailer, 4 to 8 sleepers. —Truck Tops
—All trailer accessories from door steps to Bosco hitches, Hitches and brake controls installed.
—12 volt battery for trailers or cars.
—Propane filling station has been added.
Open evenings for your convenience.
Bring your trailer to our service centre — We service all makes.
1 Mile South Of Belleville
On Highway No. 14 Turn Left On Rossmore Road
968-[illegible]
FTF-42

35 X 8 MOBILE home trailer, fridge, stove, water heater and furnace, full bathroom and furnished, excellent for cottage starter. 1-472-2076. My28-12T

TANDEM trailer, electric brakes, capacity of carrying 2500 lbs. Suitable for hauling cars or snowmobiles, 968-7463 after 5. My24-6T

1974 14 ft. 8 CYGNET house trailer, awning included, sleeps 5, lightweight, used once. $2,450. Phone 962-9077. My 29-3T

20' HOLIDAY Rambler Trailer, Tandem axle, loaded with extras, complete with hitch, mirrors and awning in excellent condition. Best offer. Phone 392-0762. After 6p.m. My 29-3T

SUMMER SALE
1975 RAMBLERS
GLENDETTES, GLENELLES,
TERRY AND TRIPLE E'S.
Also
COLEMAN AND TRAIL STAR
HARD TOPS and TRUCK CAPS
"At Your Little Profit Dealer"
WINTER TRAILER
Sales and Service
301 Dundas West, Napanee
1-354-3521
My30-ev-w-f-tf

18 FT. CIGNET trailer, sleeps 6; 3-way refrigerator portable toilet, surge brakes $3,195; 17 ft. Cygnet sleeps 4, $2,195, 3-way refrigerator.

Pleasant Bay Enterprises
3 miles south Consecon
on Highway 33
392-5703
My30-1T

BIG BOULDER CAMPING
CENTRE TRENTON
SEE OUR 1975
Lionel and Bonair Hardtop Campers
Cygnet Travel Trailers
Specializing Into Camper Trailer Rentals
North Sidney St. At 401 Hwy.
TRENTON 392-2695
Ap14-ev-m-w-f-1m

APACHE Hardtop Camper, propane furnace and shower, ice box, sleeps 7, A—1 condition. Would consider trade for ½ ton truck. Phone 962-4477. My 29-3T

HOW TO WRITE A GOOD CLASSIFIED WANT AD

Be clear. Readers respond more quickly and favorably when given complete, or definite information.

Make It Easy for the reader-prospect to reach you. Always insert your telephone number or your name and address. If you do not have regular hours, give a preferred time to have prospects call you.

Place Yourself in the reader's position and ask yourself what you would like to know (about your offer). The answer you give will make a good Classified ad.

Want Ads That Fail to bring satisfaction do so, not through any lack of readership, but because they do not contain enough information to prompt action.

The Greatest Reader Attention can be secured for your advertisement by ordering consecutive insertions. You can stop your ad in the event of results and then pay only for the days it is published. There are also very special rates for those who are desirous of keeping their name or offer before the public every day.

HOW TO PLACE YOUR CLASSIFIED AD BY TELEPHONE

DIAL 962-9171

DEADLINES

Copy for all regular Classified ads 4 P.M., Friday 3 P.M., the day before; cancellations and corrections are accepted until 8:30 the same day excepting Saturday when 11 A.M. is the deadline for Monday Ads.

Deadline for Bold Display Real Estate Classified Ads is 4 P.M. 2 days before scheduled publication. Friday 3 P.M.

CLASSIFIED OFFICE HOURS ARE:
MONDAY THROUGH FRIDAY 8:30 A.M. 'TIL 5 P.M.
SATURDAY 9 A.M. 'TIL NOON
45 Bridge Street East, Belleville
The Intelligencer

WANTED - ALIVE

"A Newspaper Carrier"

DESCRIPTION:

AGE: 12 to 15 years
HEIGHT: Big enough to handle a job
EYES: Any color
HAIR: Any color
WEIGHT-BUILD: All sizes
ACCUSED OF: Having no job
REWARD: Good Pay, His Own Spending Money, Contest Money or Prizes.

If you know the whereabouts of this alert, active and responsible boy or girl, please contact us. We would like the opportunity to help him train for his or her future. Please complete the following for identification purposes and return to us.

The Intelligencer

NAME .... AGE .....
ADDRESS ....
CITY .... PHONE ....
Parent's Signature ....

ANDY CAPP

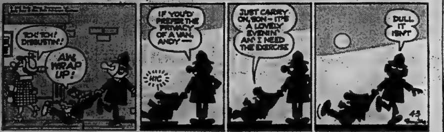
TCH! TCH! DISGUSTIN'!
AW, WRAP UP!
IF YOU'D PREFER THE PRIVACY OF A VAN, ANDY —
HIC
JUST CARRY ON, SON — IT'S A LOVELY EVENIN' AN' I NEED THE EXERCISE
DULL IT ISN'T

Showbiz Shorts

SAN FRANCISCO (AP) — The star-struck young men chopped, grunted, groaned, flexed their muscles and kept their hopes high. They were trying out for the role of karate hero Bruce Lee.

The auditions here Wednesday were for the top part in a new Warner Brothers' film, Bruce Lee, His Life and Legend.

Lee who died in 1973, became a film idol with starring roles in four martial arts movies.

Bob Clouse, who will produce and direct the new movie, called the Lee role "a tremendous opportunity."

"We hope we can find someone we can build a career around."

But after auditions in Tokyo, Manila, Hong Kong and Los Angeles, where 600 tried out, Clouse still hasn't found his star.

Besides being adept at karate, Clouse said "it would be nice" if the star could dance. "Lee won the cha-cha contest in Hong Kong in 1958."

NEW YORK (AP)—Eileen Herlie and Patrick Macnee, both of whom are British, were chosen best actress and actor on the American summer theatre circuit last year and received Straw Hat Awards Thursday.

Rosalind Russell was presented with the award for special achievement, given to someone starring in summer stock.

Nine awards are given with the recipients chosen by the Council of Stock Theatres.

LONDON (AP)—Frank Sinatra, stung by West German newspaper attacks calling him a "super-gangster", interrupted a concert here Thursday night to hoot back.

"They're the gangsters," he said.

The entertainer observed to 7,000 fans in the Albert Hall: "What gives with these Germans anyway? I've done nothing to them."

Last week he cancelled a performance in West Berlin and flew back to London following what he called "scurrilous attacks" in West German newspapers. He did one show in Frankfurt to a half-empty auditorium.

"I could have answered them and told reporters to 'look to the sins of your fathers,' " he said Thursday night. "All I wanted to do was sing songs there. But with the criticisms and suggestions of kidnapping and other things I said 'let's go' . . ."

Despite his displeasure with the press, Sinatra was relaxed and in fine voice at Albert Hall. He got standing ovations from fans who managed to get tickets for his show, one of two scheduled here.

More than 250,000 Britons applied for tickets for the concerts. Outside the auditorium, scalpers sold them for up to $375.

Stop Go For Amber

SUTTON IN ASHFIELD, England (CP) — Life started out full of ups and downs for Amber Sheldon, a newborn citizen of this Nottinghamshire community who got stuck in a hospital elevator. With Amber bawling for her first feeding, she and a nurse went from floor to floor for half an hour before firemen brought the elevator under control.

HOLD WORLD RECORD

Completed in 1943, the Pentagon, which houses the United States department of defence, is the largest building in the world.

Duplicate Bridge

THURSDAY, MAY 15

N.S. 1. Mike Johnson - Art Little
2. Dita Adams - Hazel Pugh
3. Vera Levine - Pearl Bally
E.W. 1. Heather Peckett - Mary Ellen Rowland
2. Jim Green - Mario Vacirca
3. Jim and Daphne Clarke

SUNDAY, MAY 18

½ Hazel and Ernie Pugh
½ Magda and Tibor Szimeci
3. Sheila Borotski - Jerry Rabnett
4. Lewis Frape - Dorothy Walmsley

Open games held every Thursday and Sunday at 7.30 p.m. Quinte Bridge Studio, 158 Victoria Ave. For partners call Pearl Bally, 968-7006.

Theatre Feature Times

AT THE PARK — In Color — "Breakout", starring Charles Bronson. Show times 7:00 and 9:00.

Returns to Birthplace

CLAREMONT, N.H. (AP) — Mary Robars' cat disappeared two months ago. The Robars family searched the neighborhood for Rusty. Then Mrs. Robars received a telephone call from her sister Carolyn Miller in Peterborough, Ont., saying she had the cat. In 52 days, Rusty had travelled more than 550 miles to his Canadian birthplace.

LARGEST STATE

Western Australia, which forms almost one-third of the country's entire area, is the largest state in Australia.

KINSMEN
BINGO
EXTRA SPECIAL
SATURDAY NIGHT
AT
TOBE'S (ROSSMORE)

$25 TOP LINE — $25 CENTRE LINE
$100.00 PLAY 'TIL IT'S WON
$25 BOTTOM LINE — $25 FULL CARD

ADMISSION STILL 25c (1 CARD)
- 15 REGULAR GAMES $150.00 IN PRIZES
- $35.00 RAIL-OUT
- SHARE THE WEALTH GAMES
- 3 EARLY BIRD GAMES (7:30 SHARP)
- JACKPOT No. 1 - 55 nos. $300. — $50 consolation
- JACKPOT No. 2 - 53 nos. $130 — $25. consolation

KINSMEN

Quinte Area's Premier Theatre
NOW PLAYING
"It's my kind of film. Booze, broads, car chases, corruption and revenge — all the things that make life worthwhile!"
BURT REYNOLDS as Gator in "WHITE LIGHTNING"
BURT REYNOLDS in "WHITE LIGHTNING"
United Artists
PLUS: ADULT
"THE MECHANIC"
BOX OFFICE OPENS 8:00
SHOW STARTS DUSK
Mustang
DRIVE-IN • PICTON

QUINTE
DRIVE IN
...THEATRES...
SHOW Starts DUSK
TRENTON at BAYSIDE
NOW PLAYING
PARAMOUNT PICTURES PRESENTS AN ALBERT S. RUDDY PRODUCTION
BURT REYNOLDS
"THE LONGEST YARD"
COLOR by TECHNICOLOR A PARAMOUNT PICTURE
ADMITTANCE RESTRICTED
PLUS —
"The Education of Sonny Carson"

ROYAL CANADIAN LEGION
BRANCH 99
DANCE
SATURDAY, MAY, 31st.
(SEMI-FORMAL DRESS) 9 TO 1 A.M.
AIR CONDITIONED
MUSIC BY
"FRIENDSHIP"

FULL CARD WINS $400.00
(Divided Equally)
KINGO
SERIES 19
TODAY'S NUMBERS
11 - 20
"FIRST OUTSIDE FRAME—$100.00 PRIZE"
(To Be Divided Equally)
Sponsored by the Belleville & Trenton Kinsmen Club Inc.
Serving The Community's Greatest Needs.
Master Card on Display — 211 Front St.
Provincial Licence No. [illegible]

Famous Players Theatres
CANADA'S FINEST ENTERTAINMENT
How far should a Teacher go to protect her students?
CROWN INTERNATIONAL PICTURES PRESENTS
PLUS:
"THE CAPTIVE FEMALE"
ADMITTANCE RESTRICTED
TRIP with the TEACHER
They forced her to commit the ultimate sacrifice!
COLOR
Starring ZALMAN KING and BRENDA FOGARTY with ROBERT PORTER
WRITTEN, PRODUCED AND DIRECTED BY EARL BARTON • AN EARL BARTON
UNITED FILM ORGANIZATION PRODUCTION A CROWN INTERNATIONAL PICTURES RELEASE
BOX OFFICE OPENS AT 8:00 P.M.
SHOW STARTS AT DUSK
BELLEVILLE DRIVE-IN

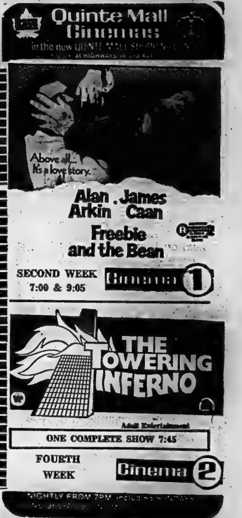
Quinte Mall Cinemas
in the new QUINTE MALL SHOPPING CENTRE
at HIGHWAYS 14 and 401
Above all... It's a love story.
Alan Arkin . James Caan
Freebie and the Bean
SECOND WEEK
7:00 & 9:05
Cinema 1
THE TOWERING INFERNO
Adult Entertainment
ONE COMPLETE SHOW 7:45
FOURTH WEEK
Cinema 2
NIGHTLY FROM 7PM including SUNDAYS

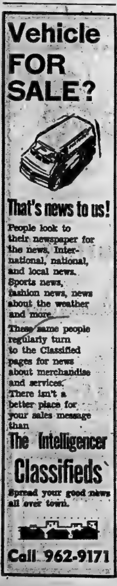
Vehicle FOR SALE?
That's news to us!
People look to their newspaper for the news, International, national, and local news. Sports news, fashion news, news about the weather and more.
These same people regularly turn to the Classified pages for news about merchandise and services. There isn't a better place for your sales message than
The Intelligencer Classifieds
Spread your good news all over town.
Call 962-9171

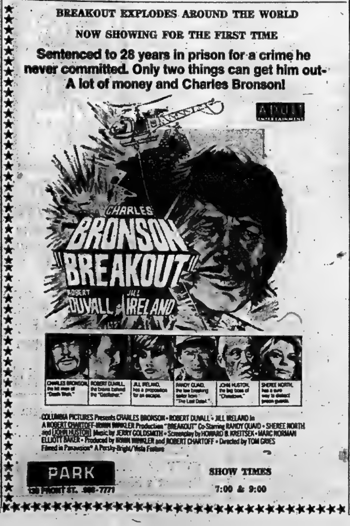
BREAKOUT EXPLODES AROUND THE WORLD
NOW SHOWING FOR THE FIRST TIME
Sentenced to 28 years in prison for a crime he never committed. Only two things can get him out- A lot of money and Charles Bronson!
ADULT ENTERTAINMENT
CHARLES BRONSON
BREAKOUT
ROBERT DUVALL JILL IRELAND
CHARLES BRONSON, the hit man of "Death Wish."
ROBERT DUVALL, the brains behind the "Godfather."
JILL IRELAND, has a proposition for an escape.
RANDY QUAID, the law breaking sailor from "The Last Detail."
JOHN HUSTON, the big boss of "Chinatown."
SHEREE NORTH, has a sure way to distract prison guards.
COLUMBIA PICTURES Presents CHARLES BRONSON • ROBERT DUVALL • JILL IRELAND in A ROBERT CHARTOFF-IRWIN WINKLER Production "BREAKOUT" Co-Starring RANDY QUAID • SHEREE NORTH and JOHN HUSTON Music by JERRY GOLDSMITH • Screenplay by HOWARD B. KREITSEK • MARC NORMAN ELLIOTT BAKER • Produced by IRWIN WINKLER and ROBERT CHARTOFF • Directed by TOM GRIES
Filmed in Panavision® A Persky-Bright/Vista Feature
PARK
130 FRONT ST. 968-7771
SHOW TIMES
7:00 & 9:00

The best tasting chicken in the world is just minutes away.
Of all the ways to cook chicken in this world, only Kentucky Fried Chicken wins hands down everytime. That's because we cook each piece of fresh young chicken perfectly according to the Colonel's own secret recipe.
No matter what you're up to drop in and pick up some Kentucky Fried Chicken once-a-week, there's nothing that can beat the finger lickin' good taste when you're really hungry.
Colonel Sanders and his boys make it finger lickin' good.
Scott's chicken Villa.
97 STATION ST., BELLEVILLE
186 FRONT ST., TRENTON

Your Horoscope

By BERNICE BEDE OSOL

For Saturday, May 31

ARIES (March 21 - April 19) You need to associate with gregarious types today. Mix with friends who have new ideas and are anxious to talk about them.

TAURUS (April 20-May 20) It's really to your benefit to clean up those little details that affect your work or career before you relax this weekend.

GEMINI (May 21-June 20) Try to get together socially this evening with one who is interested in something you're working on. His ideas are more advanced than yours.

CANCER (June 21-July 22) Someone will tell you something in confidence today that you can gain from. Discuss it only with your family if you MUST talk about it.

LEO (July 23-Aug. 22) You have a good idea regarding something affecting you and your mate. Take it easy. You'll later come up with something even better.

VIRGO (Aug. 23-Sept. 22) Try to associate with persons whose careers are similar to yours. The exchange of information will be especially helpful to you.

LIBRA (Sept. 23-Oct. 23) You're the catalyst your group needs socially this evening. The party clicks right after you arrive.

SCORPIO (Oct. 24-Nov. 22) If there's something you'd like to do for the family, do it secretly. They'll appreciate it later.

SAGITTARIUS (Nov. 23-Dec. 21) Chances are you'll be a bit restless today. Ease the tension by taking a short fun trip, forget business.

CAPRICORN (Dec. 22-Jan. 19) You're still in a cycle where you're likely to derive profit from situations that have little or no value to others.

AQUARIUS (Jan. 20-Feb. 19) Today you are in for some surprises. Spur-of-the-moment happenings will be exciting and fun. Keep your schedule flexible.

PISCES (Feb. 20-March 20) A gift may be coming your way, either from a family member or a family contact. It's something unusual you can use in the home.

COUNTY TO PAY BOUNTY

PEMBROKE, Ont. (CP) — Renfrew County will pay a wolf bounty of $15 a head, county council has decided, despite an Ontario government decision to abolish bounties so far as provincial funds are concerned. Renfrew County pays a similar bounty on foxes.

SIDE GLANCES by Gill Fox

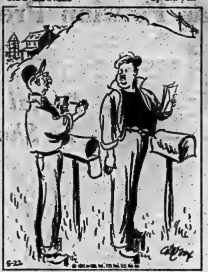

"Just moved in, eh? Welcome to R.F.D. Land!"

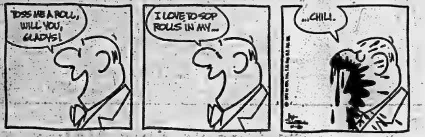
BORN LOSER
TOSS ME A ROLL, WILL YOU, GLADYS!
I LOVE TO SOP ROLLS IN MY...
...CHILI.

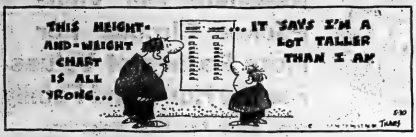
FRANK & ERNEST
THIS HEIGHT-AND-WEIGHT CHART IS ALL WRONG...
...IT SAYS I'M A LOT TALLER THAN I AM
5-30
THAVES

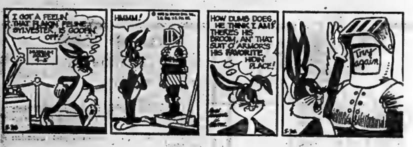
BUGS BUNNY
I GOT A FEELIN' THAT FLABBY FELINE SYLVESTER IS GOOFIN' OFF!
HMMM!
HOW DUMB DOES HE THINK I AM? THERE'S HIS BROOM, AN' THAT SUIT O' ARMOR'S HIS FAVORITE HIDIN' PLACE!
Try again

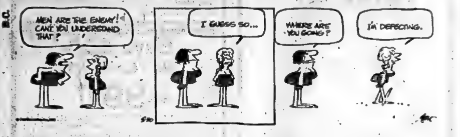
B.C.
MEN ARE THE ENEMY! CAN'T YOU UNDERSTAND THAT?
I GUESS SO...
WHERE ARE YOU GOING?
I'M DEFECTING.

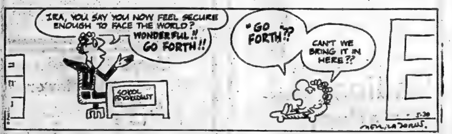
MISS PEACH
IRA, YOU SAY YOU NOW FEEL SECURE ENOUGH TO FACE THE WORLD? WONDERFUL!! GO FORTH!!
"GO FORTH??
CAN'T WE BRING IT IN HERE??
SCHOOL PSYCHOLOGIST
5-30
MELL LAZARUS

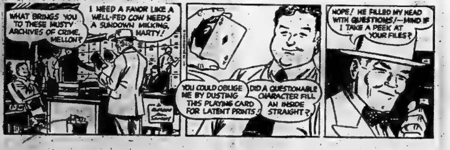
STEVE ROPER
WHAT BRINGS YOU TO THESE MUSTY ARCHIVES OF CRIME, MELLON?
I NEED A FAVOR LIKE A WELL-FED COW NEEDS A SUNDOWN MILKING, MARTY!
YOU COULD OBLIGE ME BY DUSTING THIS PLAYING CARD FOR LATENT PRINTS!
DID A QUESTIONABLE CHARACTER FILL AN INSIDE STRAIGHT?
NOPE! HE FILLED MY HEAD WITH QUESTIONS!—MIND IF I TAKE A PEEK AT YOUR FILES?

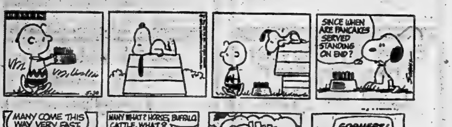
PEANUTS
SINCE WHEN ARE PANCAKES SERVED STANDING ON END?

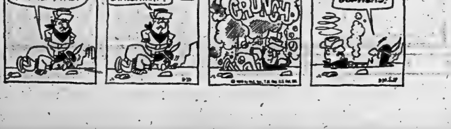
SHORT RIBS
MANY COME THIS WAY VERY FAST.
MANY WHAT? HORSES, BUFFALO, CATTLE, WHAT?
CRUNCH
GOPHERS!

Friday's TV Listings

6:00 — News (3) (4) (6) (12) (13) (7) Definition (9; Bewitched (11)

6:30 — News (9) (11) Sunshine (3); Gunsmoke (12); NBC News (8); CBS News (10)

7:00 — CBS News (4); Hogan's Heroes (8); Swiss Family Robinson (6) (9); Bowling for Dollars (13); Partidge Family (10); Hee Haw (7); S.W.A.T. (11); Global Presents (3)

7:30 — Bewitched (10); Andy Griffith (8); Chico and The Man (12); $25,000 Pyramid (13) Six Million Dollar Man (6) (9); Strikes, Spares and Misses (4)

8:00 — Sanford and Son (8); All in the Family (11) (12); Night Stalker (13); Channel 17's TV Auction (4); We'll Get By (10)

8:30 — The Jeffersons (3); Chico and the Man (8); MASH (11) (12); Amy Prentiss (6) (9)

9:00 — The Entertainers (3); Hot L Baltimore (3) (13); Movie: Let's Make Love (4); Movie: Dracula (10)

9:30? — The Entertainers (3); Odd Couple (13)

10:00 — News (3); Police Woman (8); Rhoda (11); Canada: Five Portraits (6) (9); ABC News Closeup (13)

11:00 — News (6) (9) (11) (12) (4) (7) (8) (10) (13) Movie: Danger Has Two Faces (3)

11:30 — Simply Charlotte (6); Johnny Carson (8); Merv Griffin (4); Movie: Dragonwyck (10); Movie: The Fortress (13)

12:00 — Movie: The League of Gentlemen (11); Movie: In Name Only (9) Movie: Sands Of The Kalahari (12); Movie: A New Kind of Love (6))

1:30 — Movie: King Kong vs. Godzilla (9)

Educational TV Listings

CABLE CHANNEL 2

— WXXI — CHANNEL 21 —

ROCHESTER

8:00 — Lilias, Yoga and You, Maggie

9:00 — Sesame Street

10:00 — The Electric company; Kiln Kraft

11:00 — Firing Line

12:00 — Misterogers; Hodgepodge Lodge

1:00 — The Electric Company, TBA, Lilias, Yoga and You

2:00 — El Espagnol Con Gusto; Villa Alegre, News for the Deaf

7:00 — Newsroom; Martin Agronsky: Evening Edition

8:00 — Washington Week in Review; Wall Street Week

9:00 — Masterpiece Theatre: Upstairs, Downstairs Part 3.

10:00 — Newsroom; Catch 21.

11:00 — Cinema 21 "Wrong Arm of the Law."

Win at Bridge

Diamonds: South's best friend

NORTH 30
♠ J 9 8 6 3
♥ A K 5 3
♦ 2
♣ J 3 2

WEST
♠ K 6
♥ Q J 10 9
♦ K 9 5 4
♣ Q 9 6

EAST
♠ 2
♥ 7 4 2
♦ A 8 7 6 3
♣ K 8 7 4

SOUTH (D)
♠ A Q 10 7 5
♥ 8 6
♦ Q J 10
♣ A 10 5

East-West vulnerable

West	North	East	South
			1 ♠
Pass	4 ♠	Pass	Pass
Pass			

Opening lead — Q ♥

By OSWALD and JAMES JACOBY

We could save a lot of energy at the bridge table if players would just think about the right things instead of the wrong ones.

South won the heart lead in dummy and promptly lost a spade finesse West led a second heart. South won, played dummy's jack of spades and then thought about the club suit. How could he play it to avoid the loss of two tricks?

The answer is that with clubs breaking 4-3 and the honors split there was no way for South to play clubs and avoid letting the defence score two club tricks against him. Actually South led dummy's jack. East covered with the king and West was sure of tricks with his queen and nine

If South had just thought about ways to avoid having to play clubs he would have saved both energy and his contract. All he had to do was to lead a diamond. If the opponent who won led a club South would only lose one club If he led a third heart as would be likely, South would ruff, lead a diamond and discard one of dummy's clubs.

This would set up a diamond for a discard of another club and while South would have lost two diamond tricks he would not lose even one club.

CARD SENSE

The bidding has been: 30

West	North	East	South
			1 ♣
Pass	1 ♦	Pass	1 ♠
Pass	3 ♣	Pass	3 ♠
Pass	4 ♣	Pass	?

You, South, hold: ♠ K Q 9 8 5 ♥ A ♦ A 4 ♣ A 9 8 7 6

What do you do now?

A — Just bid six clubs. There is no need to try to be too scientific now.

TODAY'S QUESTION

Instead of bidding three clubs your partner has raised you from one spade to two. What do you do now?

Answer Tomorrow

Send $1 for JACOBY MODERN book to: "Win at Bridge," (c/o this newspaper), P.O. Box 489, Radio City Station, New York, N.Y. 10019.

(NEWSPAPER ENTERPRISE ASSN.)

RADIO

CJBQ — BELLEVILLE

AM - 800

FRIDAY

5.30—The Tom Hookings Show.
8.15—Tom, Ted and Company. Today's guest is Bob Hall re: Bicycle Safety.
9.20—Pet Clinic and Stork Club.
9.25—Bulletin Board.
10.00—The Milt Johnston Open Line Show: Call locally or collect 969-2343.
12.15—The Noon Hour Report.
12.30—The Farm Show with Phil Flegler.
1.00—The Hal Tompkins Show.
1.07—Bulletin Board.
2.15—Bulletin Board.
3.00—The Jack Miller Show.
3.55—Bulletin Board.
4.05—Bulletin Board.
5.30—The [illegible] Report
7.00—The Joey Edwards Show.
10.00—As It Happens: live, phone-out show with Barbara Frum and Alan Maitland.
11.00—The Eleven O'Clock Report.
11.30—The Country Music Show.

SATURDAY

5.30—The Tom Hookings Show.
9.10—Gardening and Growing with Russ Hawthorne.
10.00—The Dick Lovering Show.
2.00—The Joey Edwards Show.
6.00—News and Weather.
6.15—Saturday Night Bandstand.
7.30—Expo Baseball: San Francisco at Montreal.
11.00—CBC News.

FM - 97.1 m/c

FRIDAY

6.00—The Martin Maloney Show.
8.15—This Country in the Morning: topical discussions with some listener comments.
12.00—Luncheon Serenade from Loyalist College: relaxing blend of favorite, old and new, by the radio students in the School of Communications.
2.00—School Broadcast: education topics discussed.
2.30—Off the Record: Bob Kerr plays records from his light classical music collection.
3.30—The Max Ferguson Show: satirical sketches and offbeat music.
4.00—The Art Watkins Show.
6.00—News, Weather and Stock Market Report.
6.30—The Art Watkins Show . . . cont'd.
7.30—Expo Baseball: San Francisco at Montreal.
11.00—The Eleven O'Clock Report
11.30—Le Temp Qui Chante.

SATURDAY

6.00—The Martin Maloney Show.
10.00—Holland Calling.
11.00—CFB Trenton Radio Cavalcade.
12.15—Local News and Weather.
1.00—Compass North.
2.00—CBC News.
2.03—Opera by Request.
3.00—Destinations.
6.00—News and Weather.
6.10—Musical Interlude.
6.30—Music De Chez Nous.
8.00—CBC News.
8.03—Music As You Like It.
12.00—Simulcast.

FIRST RAIN SLIPPERY

AKRON, Ohio (AP) — When it first starts to rain after a long dry spell, driver beware, warns tiremaker Goodyear. A spokesman said that in dry weather an oil film builds up on the highway and when it first starts to rain there is a mixture of oil and water on the road that is as slippery as ice.

MAKING DEBUT

TORONTO (CP) — Lois McDonall, soprano with the Canadian Opera Company will make her debut in a major role with the company this fall as Rosalinda in Die Fledermaus. She will appear at London's Royal Opera in June in Die Frau Ohne Schatten.

CHAMP RETIRES

LONDON (CP) — Miriam Hargreave, 67, who took 40 tests over 11 years before gaining her driving licence, is giving up her car because of the high cost of gasoline. She gained considerable publicity and was entered in a book of records as Britain's most unsuccessful test-taker before she finally passed in 1970. Standard-grade gasoline here costs the equivalent of $1.70 a gallon.

To Your Good Health

Light in Bedroom Not Vital Issue

By G. C. THOSTESON, MD

Dear Dr. Thosteson: What is your opinion of putting an 18-month-old baby to bed in a dark room with the door closed all night?

The parents don't use a night light in his room. They say a baby his age is not afraid of the dark, and also that he would get out of bed and run around. He cries some before going to sleep. He doesn't sleep in a crib.—Mrs. A.R.

You make that little tyke's bedroom sound like the black hole of Calcutta.

This whole night light question is, in most cases, one of practicality. The average parent should decide the matter based on common sense observation of the individual situation.

Looking at the practical side of it, it is sometimes convenient to have a small light in the child's room, especially if he is not sleeping through the night, or if some special attention is required. At 18 months, the baby should be sleeping through the night. It is usually wise to leave the door ajar so that any unusual activity can be heard. Often, a little gate can be installed across the doorway, if it is feared his wanderings might take him to far corners of the house.

Crying at bedtime is another matter. It is not abnormal for a child to put up a fuss at bedtime. After all, he is being removed from the mainstream of things he's begun to enjoy during the day, not the least of all the mother, a symbol to him of comfort and protection. But unless the fussing develops into marathon sessions of wailing (more than say 10 or 15 minutes; this will do the child no harm.

But if he seems genuinely afraid of the darkness, a tiny light will not do any harm either. The light can be removed later as he grows older, or it can be switched off when he falls asleep. As the summer days become longer, such problems often disappear, and the night light question disappears with it.

The point to remember is that there shouldn't be any battle of wills between parents and the infant over anything as insignificant as a tiny light in a corner. This could inflict some psychological damage on the child if carried to extremes.

Payoff Said Made To Dredge Official

HAMILTON (CP) — Horace Rindress told an Ontario Supreme Court jury Thursday that a payoff to Robert Schneider, an official of Canadian Dredge and Dock Co. Ltd., was made with the help of Kenneth Elliott, a former Hamilton Harbor commissioner.

Mr. Rindress continued to testify on kickbacks, bid-rigging and payoffs when the jury returned after a seven-day absence during voir dire arguments on admissibility of evidence.

Mr. Rindress, formerly president of J. P. Porter Co. Ltd., a dredging firm, testified concerning kickbacks to Elliott and mentioned Reginald Fisher, a local businessman, in connection with a complex payoff scheme.

Elliott, 42, and Fisher, 62, are each charged with 10 counts of conspiracy, fraud and uttering forged documents.

Mr. Rindress was testifying under protection of the Canada Evidence Act, Ontario Evidence Act and Civil Code of Quebec.

Concerning an alleged payoff to Mr. Schneider made with Elliott's help, Mr. Rindress said the former harbor commissioner laundered the money through a company called International Marine, and then described how he drafted the text of a false invoice from International to J. P. Porter for $158,312.

He said Elliott then submitted the invoice, for work not done by International, on International stationery. A cheque then went to Elliott.

Mr. Rindress said he expected the $158,312 payoff to produce $130,000 in cash for Mr. Schneider after Elliott's 20-per-cent laundering fee was deducted. The $312 was window dressing.

The witness said he met Elliott at a Toronto Hotel Feb. 29, 1972, and was given $125,000 in American dollars in cash, which, along with $75,000 in personal cheques from Mr. Rindress, was given to Mr. Schneider. Later, Mr. Schneider had returned the cheques and got a personal bank draft for $75,000.

Mr. Rindress said the money went to Mr. Schneider as a payoff. In return, Canadian Dredge submitted a high bid on the Hamilton dredging project awarded to the Porter firm.

Mr. Rindress also said payoffs and kickbacks on the slip channel job were hidden in records of another larger project. False invoices from International were used to conceal the payoffs and the resulting cheques were sent to Elliott.

The Crown introduced exhibits showing cheques of more than $300,000, payable to International Marine, were eventually deposited in the First National Bank in Fort Lauderdale, Fla. International Marine had an account in the bank.

Mr. Rindress again stated his charge that the dredging firms worked together on bid-rigging on a series of deals, saying they paid each other off with shares of profits and with kickbacks. He said the companies kept track of commitments through the use of so-called score sheets, kept separate from regular accounts.

ANGRY OVER APPOINTMENT

BOMBAY (CP) — Women in India are protesting the appointment of Mrs. Manjeri Kamalam as a government committee member for the celebration of International Women's Year. "This is an insult to the entire womanhood of India," the women have said. The protest is based on the fact that the Kerala female leader died eight years ago.

In the Garden

ACROSS

1 Some gardens have a —— bath
5 Unopened flower
8 Favorite flower
12 Lily plant
13 Native mineral
14 Landed
15 Used to propagate some flowers
16 School term (ab.)
17 To allot
18 Certain fishermen
20 Rubs out
22 Negative vote
23 Bronze money
24 Staffs
27 French pronoun
28 Yellow-flowered herb
31 Peer Gynt's mother
32 Music symbol
33 Old Provencal (ab.)
34 Gender
35 Salty ——
36 Year parts (ab.)
37 Head covering
38 Wine vessel
39 Slope
41 Adjective suffix
42 Boy's nickname
43 Seed-bearing flower organ
46 Urgent request
50 Square column
51 Allow
53 Inactive
54 Genuine
55 Anger
56 Lacy fabrics
57 Weird (var.)
58 Reached destination (ab.)
59 Masculine name

DOWN

1 Foundation
2 That one (Latin)
3 Make muddy
4 Rely
5 Domineering (coll.)
6 Agent (suffix)
7 Lowered in status
8 Hindu gods
9 Spanish cheers
10 Building place
11 French summers
19 Ethiopian prince
21 Reduce size of sail
24 Make clean
25 Bewildered
26 Nearest in rank
27 Arm bone
28 Italian city (native name)
29 Preposition
30 Formerly (archaic)
32 Corsage flower
35 Hindu queen
38 Soak up
40 Flowering pot plant
41 European country
42 Anon
43 Cut away rind
44 Arrow poison
45 Shape of some flowers
47 Biblical garden
48 Singing voice
49 Not as much
52 Make mistake

Answer to Previous Puzzle

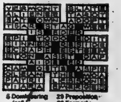

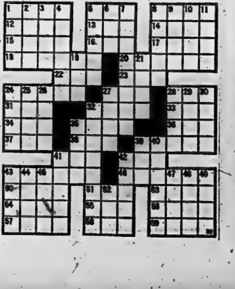

CP News Roundup

Big Firms Hit Hydro Rate Boost

TORONTO (CP) — A power consumers association said Thursday proposed rate increases by Ontario Hydro endangers the health of the province's industries and its entire economy.

The Association of Major Power Consumers in Ontario, representing almost 40 major companies, attacked Hydro's plans to raise industrial rates by almost 30 per cent in 1976 and double power costs by 1978.

"This proposal threatens our competitive position and is out of line with current economic realities. It is the result of Hydro's costly expansion plans which, quite frankly, we can't afford," the association said in its monthly news letter.

Jobs to Be Few

OTTAWA (CP) — Unemployment, now more than seven per cent, will be worse next year, the head of a leading private economic research organization said Thursday.

Unemployment rates will be the highest since the depression of the 1930s unless some people start dropping out of the work force and others delay looking for jobs, Arthur J. R. Smith, president of The Conference Board in Canada, told the annual meeting of the Canadian Life Insurance Association.

Probe Urged

TORONTO (CP) — Dr. Morton Shulman (NDP—Toronto High Park) repeated his call Thursday for a royal commission into organized crime in Ontario.

The NDP member, who has spoken out against loan-sharking and activities of what he calls organized crime in the province, again urged Attorney-General John Clement to start a formal inquiry into the matter.

He said it is "the present feeling" of the Ontario Police Commission that such an inquiry should be held.

Move Called Farce

TORONTO (CP) — The appointment of a special citizen's committee to review government spending in Ontario was called "farcical and hypocritical" by a Liberal member of the legislature Thursday.

Pat Reid (L—Lab-Rainy River) also accused Premier William Davis of "an abdication of his responsibility" in the matter.

The committee, announced by Premier Davis in Niagara Falls Tuesday, will consist of broadcaster Betty Kennedy, Maxwell Henderson, former auditor-general of Canada and business executive Robert Hurlbut.

Registration Useless

TORONTO (CP) — Extending gun registration requirements to all firearms is not the answer to tightening gun laws, Attorney-General John Clement said Thursday.

Commenting in the legislature on the "bizarre tragedy" at a Brampton, Ont. high school, Mr. Clement said registration "just does not preclude the wrongful use of a weapon."

He said the two weapons used by the student who killed a teacher, another student and wounded several others before committing suicide, were lawfully purchased and owned by the student's father.

"In view of the terrible tragedy . . . I think we cannot lose sight of the concept that it is the accessibility of weapons and not the registration (that is the problem)," he said.

Budget 'Peanuts'

OTTAWA (CP) — Dr. Paul Yewchuk (PC—Athabaska) called the $62.4-million budget for the Medical Research Council (MRC) "peanuts" and charged Thursday that the federal government has "screwy" priorities.

"We're spending $162.8 million on getting bilingualism and only $62 million on medical research," he said. "Does this mean the government thinks it's more important to be bilingual than healthy?" he asked during a Commons health committee meeting.

OUR BOARDING HOUSE with Major Hoople

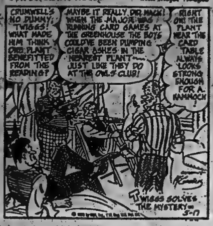
CRUMWELL'S NO DUMMY, TWIGGS! WHAT MADE HIM THINK ONE PLANT BENEFITTED FROM THE READING?
MAYBE IT REALLY DID, MACK! WHEN THE MAJOR WAS RUNNING CARD GAMES AT THE GREENHOUSE THE BOYS COULD'VE BEEN DUMPING CIGAR ASHES IN THE NEAREST PLANT— JUST LIKE THEY DO AT THE OWLS CLUB!
RIGHT ON! THE PLANT NEAR THE CARD TABLE ALWAYS LOOKS STRONG ENOUGH FOR A HAMMOCK!
TWIGGS SOLVES THE MYSTERY— 5-17

Top Grade Farmland To Be Protected: Irvine

NORTH GOWER, Ont. (CP) — Housing Minister Donald Irvine says top-grade farmland in Ontario will be protected despite the province's relaxed land-severance regulations.

"We will preserve our good agricultural land and will build only on class five and six farmland," the provincial minister told the inaugural meeting of the Grenville-Carleton Progressive Conservative Association Wednesday evening.

Mr. Irvine two weeks ago announced new rules giving municipalities responsibility to approve one-or two-acre building-lot severances on farm land. The former policy restricted severances to 10-or 25-acre lots. This forces as many as 24 acres out of production, Mr. Irvine said.

Announcement of the new policy made no mention of restricting new severances to class five or six farmland and Mr. Irvine Wednesday night blamed himself and the government for failing to "spell out clearly" the new policy.

Get Big Raise

TORONTO (CP) — Separate school teachers in the Cochrane-Iroquois Falls area have reached a tentative settlement which gives them a 22-per-cent salary increase, Ontario English Catholic Teachers' Association (OECTA) said Thursday. 30-05-75 12.00med

Couple Fined

CHATHAM, Ont. (CP) — John Chesball, 32, of nearby Dresden, and his wife Judy, 31, were each fined $100 Thursday for failing to send their two daughters to school.

The alternative for each was 60 days in jail.

The couple, both teachers, have refused to enrol their children, Lisa, 8, and Joy, 6, in the Dresden-area public school.

Project Rumored

MONTREAL (CP) — Hydro-Quebec confirmed Thursday it is holding talks with three large Quebec companies, but would not confirm reports the talks involved a joint investment project.

"We can't say any more than this," said a Hydro-Quebec spokesman. He emphasized the talks were just beginning and were not at the negotiating stage.

Named to Court

OTTAWA (CP) — Mr. Justice Thomas G. Zuber, a member of the High Court of Justice for Ontario, has been appointed to the province's court of appeal, Justice Minister Otto Lang announced Thursday.

Mr. Justice Zuber, 48, replaces Willard Z. Estey, who was named chief justice of the high court Monday to succeed Chief Justice Dalton C. Wells, 75, who retires June 2.

Delay Controls

TORONTO (CP) — The federal and Ontario governments are delaying introduction of legislation governing highway transport of hazardous cargoes, says R. V. Rumney, chairman of the carrier division of the Ontario Trucking Association (OTA).

Mr. Rumney told the OTA annual meeting that industry efforts to obtain such legislation is "still completely beyond realization."

Take Is Down

OTTAWA (CP) — The Olympic coin program earned only $1.57 million for the Olympic organizing committee in the six months to March 31, the finance department reported Thursday. The total paid to the committee from the start of the program in mid-1973 to March 31 was $20.3 million. Mayor Jean Drapeau of Montreal had said the committee hoped to make $250 million from the program.

Emotional Debate on Abortion Staged as Petition Presented

OTTAWA (CP) — A lengthy and often emotional debate on abortion gripped the Commons on Thursday during a day devoted almost entirely to women's issues.

The attention of MPs was drawn to the abortion issue by a noon-hour demonstration of anti-abortionists on Parliament Hill prior to presentation in the House of a petition said to contain more than one million signatures.

Participants in the demonstration took up much of the public gallery space in the Commons during a lively question period that dealt almost exclusively with abortion.

They broke into scattered bursts of applause, forbidden by Commons rules, as MPs opposed to abortion presented their case in exchanges which seemed aimed at the public gallery.

Justice Minister Otto Lang, often considered a champion of strict interpretation of the abortion law, got no applause as he said the law is adequate if it can be made to work.

Outside the House, he described the petition as "obviously very persuasive." The government would decide soon on a possible full inquiry into the issue which has drawn two large demonstrations, with opposing aims, to Parliament Hill in the last week.

Meanwhile, Mr. Lang said the government will examine the existing law to make sure it is operating "in the spirit" of the bill passed by Parliament six years ago. That legislation allows abortions if a hospital committee says continued pregnancy would endanger a mother's physical or mental health.

He said hospital committees vary widely in how strictly they interpret the law. He later said the health risk provision "could be contended in the courts to be a serious risk to health, rather than some little inconvenience."

The petition, urging a definition of the word health in the law, was tabled by Liberal Ursula Appolloni (York South) on behalf of colleagues representing all parties and areas of the country.

She was applauded by the anti-abortion onlookers, as were several Progressive Conservatives who pressed Mr. Lang to clear up confusion over the abortion law and to give details of the planned review. That would have to await a final government decision, the minister replied.

When the question period furor died down, the Commons began debate on a bill to eliminate discriminatory sections of several federal laws which do not provide equal treatment for women. They include the Elections Act, the Criminal Code, the Immigration Act, the Unemployment Insurance Act and other legislation.

Marc Lalonde, the Minister responsible for women's programs, said a change of attitudes as well as laws is needed if women are to achieve more than "a hollow victory."

The bill later received Commons approval in principle, but Opposition Leader Robert Stanfield and Cyril Symes (NDP—Sault Ste. Marie) called for more action instead of talk.

Mr. Stanfield noted that women earn 45 per cent less than the average male worker and are 2½ to three times less likely to be given professional training.

The tone of his criticism was echoed by Liberal Iona Campagnolo (Skeena) who called for more action on women's rights.

Mrs. Campagnolo called for removal of abortion from the Criminal Code, but said abortion on demand should not be allowed because it would "do irreparable harm to the fabric of society."

"It's been an emotional day in the House," she said, referring to the anti-abortion display. But she criticized those who "show pictures of aborted fetuses to back their stand.

"Is the fetus any worse to view than the bloodied body of a 13-year-old girl crouched in death after attempting to abort herself with a kitchen knife?"

Postal Workers Draft Plan To Show They Dislike Boss

OTTAWA (CP) — The national president of the Canadian Union of Postal Workers warned Thursday of further action by the union in the next few days to show its displeasure with the post office and Postmaster-General Bryce Mackasey.

Joe Davidson, president of the 22,000-member union, would not elaborate on strategy worked out by the union's nine-member national executive board, but cited as possibilities more cases of "Mackasey flu," work-to-rule and the refusal of overtime work.

Postal clerks and mail sorters in Montreal and other centres have booked off sick recently to protest slow contract talks, terming their illness the "Mackasey flu."

Mr. Davidson told reporters the union wants to negotiate technological change in the post office because postal workers are more affected by automation than other employees.

Mr. Davidson said Mr. Mackasey has been lying in recent public statements about the willingness of the post office to resume contract talks. There had not been a response on union requests for a clause dealing with automation and other issues.

The post office also had not responded to a request for appointment of a conciliation officer. Meanwhile, he said, postal officials have brought in 400 police to the Montreal post office to oversee operations and harass workers.

Mr. Mackasey in turn branded the report of 400 police in Montreal a "tissue of lies" and said only a few police have been in the post office in Montreal. They were not in the work area, he said.

A handful of irresponsible radical leaders in Montreal were trying to disrupt operations, Mr. Mackasey said, adding that he hoped the majority of law-abiding postal workers would not allow themselves to be used as pawns.

Mr. Mackasey said he had a proposed clause on technological change and Mr. Davidson would see it if and when the union sat down at the bargaining table.

Mr. Davidson said the Montreal post office was like something out of Nazi Germany with police with billy clubs standing about. One supervisor had taken out a long-bladed knife and intimidated employees, he said.

He asked postal officials to prove that supervisors have been beaten up by postal workers. Mr. Mackasey has said postal supervisors have been beaten and their homes damaged.

Mr. Mackasey has been trying to divide the union for months, he argued.

The union leaders, for their own selfish reasons, were denying justice to their members, Mr. MacKasey countered in the Commons.

He said that on Tuesday and Wednesday about 14.4 million pieces of mail were sorted from a backlog of 25 million in Montreal.

About 400 temporary workers, mostly university students working for the summer, were sorting mail Thursday while regular employees had been offered unlimited overtime

Sears Parade of VALUES

Re-Check Our Value Packed Circular For More Parade of Values For the Home and Family

Shop Early For Best Selection.

Save $80
Sears-O-Pedic
39" mattress & foundation Reg. $219.96 139.96
Firm mattress with insulating pads plus layers of White felt over coils, multi-needle quilted cover.
48"w. Sep. Reg. $259.96 set 179.96
54"w. Sep. Reg. $259.96 set 179.96
1—Furniture

Save $10
Digi-matic M8-3
Reg. $49.98 39.98
Time saving full memory function and keyboard (MR,MC,M+,M-), automatic % key for decimally correct calculations, floating decimal. Strong ABS high-impact plastic case.
3—Stationery

Save $15
Gable Roof Shed
Reg. $159.98 144.98
Gives you 300 cu. ft. usable space. Maximum interior dimensions of 94"w x 78"d x 79"h. Sturdy 1-pc. roll-formed roof ridge beam gives best support. Dark Brown wall panels.
42—Home Improvements

Save $14.99
'Spider 1' Bike
Reg. $54.98 39.99
Strong twin-bar frame, baked on Green enamel finish. Chrome plated high rise handlebars, fenders. Reinforced stem and 24" sizzy bar.
49—Toys

½ Price
Bath Towels
Reg. $5.99 2.99 ea.
'Royal Brocade' two-tone reversible Jacquard design in 100% cotton looped terry. Fringed ends. Lilac/Purple, Brown/Gold, Blue, Avocado Green.
Hand Towel. Reg. $3.99 .... 2.44
Facecloth. Reg. $1.99 .... 1.33

Ladies' All Weather Coats
Reg. $30 to $60
Save 25%
These fine quality coats are great for rain or shine. Sears has the style just for you. Double breasted, or non-belted. Polyester/cotton fabric with acetate linings. Available in a wide selection of colors and checks. Broken junior, misses and half sizes.
17—Ladies' Coats

Save $1 Playtex
'Cross Your Heart'
Reg. $5.95-$6.95
4.50 and 5.95
Dainty lace cups lined with cotton, famous Cross Your Heart stretch for comfortable control, lift and separation. Adjustable straps. White only. Available in stretch and cotton straps.
18—Ladies' Foundations

Save 13%
Cushionflor
Reg. $4.29 3.69 sq. yd.
Today's easy-care 'value' floor, vinyl layer seals in the natural shine and cushioned for underfoot comfort, asbestos backing for anywhere installation. Built-in strength fights abrasion heavy traffic.
37—Floor Fashions

Save $50
20" Color TV
Reg. $549.98 499.97
Dependable performance from solid-state chassis with integrated circuits. AFT switch for fast fringe area reception. Lighted channel indicator, front controls for tint. Walnut Woodgrain finished plastic cabinet.
57—Home Entertainment

Save $15.96
18" Electric Mower
Sep. Reg. $112.96 $97 with catcher
Craftsman twin-blade electric mower, stall resistant motor is permanently lubricated. Chromed handle with vinyl sleeve swings over for convenient operation.
9—Hardware

Save $15
Dehumidifier/De-icer
Reg. $154.98 139.98
Removes 20 U.S. pints of water a day. Humidistat maintains desired humidity level. Includes automatic shutoff, warning light. With de-icer controls that prevent ice from forming on coils. Brown finished metal cabinet with casters.

Good Value!
Jet Water System
139.98
System has ½-hp jet pressure pump with Well-X-Troll air separator. Needs no air-volume control. Tank mounted on ½-hp pump; continuous duty, ball-bearing motor.
64—Home Improvements

RETAIL AND CATALOGUE ORDERS .. 966-3211 | SIMPSONS-SEARS LTD., QUINTE MALL, BELLEVILLE | Shop Thur. & Fri. 'til 9 p.m.

Belleville

Notice Re: Noxious Weeds

Notice is hereby given to all persons in possession of land, in accordance with The Weed Control Act of Ontario (R.S.O. 1970), Chapter 493, as amended, Section 4 and 14, that unless noxious weeds growing on their lands within the Municipality of the City of Belleville are destroyed by the 27th of May, 1975, and throughout the season as often as it is necessary to prevent the ripening of their seeds, the Municipality may enter upon the said lands and have the weeds destroyed, charging the costs against the land in taxes, as set out in the Act.

Also, under Chapter 493, Section 20, the said Act provides that every person who contravenes any of the provision of this Act or of the regulations, or of any order made under this Act, is guilty of an offence and on summary conviction is liable for a first offence of a fine of not more than $50.00 and or a second or subsequent offence to a fine of not less than $50.00 and not more than $100.00.

Public Works Department

THE INTELLIGENCER
Founded in 1834
Merged in 1930 with
The Ontario, founded 1870

The Intelligencer

THE WEATHER
SUNDAY
Cloudy, cooler.
Low Tonight — 12
High Tomorrow — 22

Second Class Mail Registration Number 1714

22 PAGES

BELLEVILLE, ONTARIO, SATURDAY, MAY 31, 1975

[illegible] Per Copy*
Carrier Delivery [illegible] Per Week

Dead Livestock Probe Ordered

TORONTO (CP) — A spokesman for the Ontario agricultural ministry says government investigators have been ordered to look into the activities of five provncal dead animal collectors named in he Montreal inquiry into organized crime.

Dr. K. A. McDermid, director of veterinary services, said Friday investigators will examine allegations this week that the collectors were involved in an illegal scheme in which hundreds of housands of pounds of meat from dead, sick and dying Ontario cattle were sent to Quebec to be processed and then sold in both provinces for human consumption.

"We've talked to the Ontario Provincial Police with regard to this in the last couple of days," he said. "A member of the OPP is co-operating with us and will accompany the investigators if necessary."

The animal dealers were identified as Arthur Burrett of Keene, near Peterborough; Lloyd Lorenz of Durham; John Meegens, who lives near Toronto; Hans Ruhl of Vankleek Hill, about 50 miles east of Ottawa and Claude Machabee of St. Albert, about 40 miles east of Ottawa.

Dr. McDermid said the ministry has never had any evidence meat from dead-stock plants has been used for public consumption. He said the investigators, who have law enforcement backgrounds, will determine whether there has been a violation of the Dead Animals Disposal Act.

Mr. Burrett said Friday he was deceived into selling tainted meat to persons suspected of putting such meat on the market for human consumption.

He said men representing themselves as mink ranchers bought meat from him in 1970 or 1971 at the standard price, but when he found out they were not ranchers, he said he stopped selling to them.

Mr. Burrett said he would make a full statement Monday after speaking to agricultural ministry officials.

Richard Lorenz, son of Lloyd Lorenz, denied Friday his father's firm had ever sold meat to Quebec.

He said as far as he knows, meat from the firm is sold to Derby Pet Foods in Streetsville, Ont., at five cents a pound and is stamped unfi. for human consumption and marked with charcoal before freezing.

Mr. Ruhl of Hans Ruhl Pet Foods in Vankleek Hill said Thursday he sold meat from dead stock to Quebec customers for up to 25 cents a pound. Ontario customers pay him only six cents a pound.

He said it might be possible to pass off the meat in Quebec for human consumption, "but I don't think anyone does it."

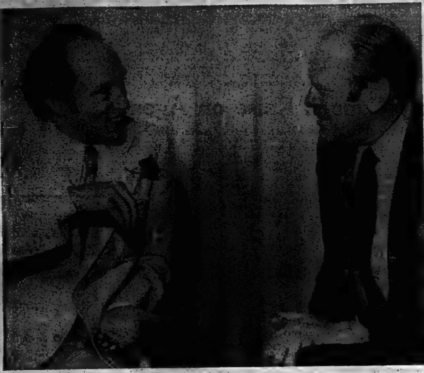

Ford, Trudeau Meet

Canadian Prime Minister Pierre Trudeau and President Ford meet during lunch at the North Atlantic Treaty Organization headquarters Friday in Brussels. (AP Photo)

Trudeau and Ford Stand with NATO

BRUSSELS (CP) — President Ford said at the end of his first North American Treaty Organization summit that he is reasonably optimistic about prospects for a successful 35-country European security conference.

He told reporters Friday night that progress is being made at security conference discussions in Geneva, although final agreements are not in sight.

Completion of the Geneva conference should permit his planned meeting with Soviet leader Leonid Brezhnev to take place in Washington as scheduled this autumn, Ford said.

Brezhnev wants to see the security conference to wind up in Helsinki June 30 with heads of government in attendance.

A communique issued at the end of the two day NATO summit expressed the hope that the security conference would be concluded on satisfactory terms "in the near future."

The communique said the collective security provided by NATO was an essential condition of detente and peace.

Ford said one of his chief reasons for coming to the summit meeting was to reassure allies in the post-Vietnam era that United States commitments to NATO are strong and unequivocal.

Prime Minister Trudeau reaffirmed Canada's support for the alliance, but said that, unless its value is appreciated by the taxpayer, "we cannot force from our peoples automatic acceptance of the NATO credo."

Canada is involved in a major defence review, similar to that of 1969 when Canada's manpower commitment to NATO was cut by half.

But Trudeau said that whatever "configuration Canada decides on as its NATO contribution—even if fewer men are committed—we want to be effective and not take decisions that would render us ineffective."

Trudeau and Ford both urged more frequent NATO meetings at the highest level.

Inside Posties Quiet Down

OTTAWA (CP) — The president of the Canadian Union of Postal Workers says work stoppages by inside postal workers may decrease this weekend as a result of an announcement Friday that a conciliator will be appointed to deal with the countrywide postal dispute.

The Weather

Synopsis: Continuing warm and humid weather and some rain are forecast for southern Ontario today, followed by cloudier conditions Sunday. Cloudy Sunday with sunny periods and less humid. Chance of shower in some localities.

Al Zaboe

Why Can't I, Daddy?

Carrie Lynn wanted to go on a carnival ride in Trenton Friday, but at 21 months, her father, Gary Walker, thought her too young and had to wipe tears from her eyes. Carrie Lynn, along with thousands of other youngsters, attended the Campbell Amusements carnival sponsored by the Trenton Kinsmen Club.

News Briefs

Deficit Grows

OTTAWA (CP) — The post office estimated it will have a deficit of $379.9 million in the fiscal year 1975-76, compared with an estimated deficit of $255.8 million in 1974-75. Information tabled Friday in the Commons said the department's 1975-76 budget includes provision for salary increases of $41.73 million.

Lost City Found

LONDON (Reuter) — The Daily Mail reported today that two British explorers say they have discovered the Lost City of the Incas in South America and gold worth millions of dollars. The newspaper said that Dr. David Davies, an anthropology lecturer at London University, and Ross Salmon, a sports commentator, had produced gold axeheads, statuettes and nuggets to back their statement.

Chavez Arrives

MONTREAL (CP) — United Farm Workers' leader Cesar Chavez arrived in Montreal on Friday as Quebec Superior Court granted an injunction prohibiting members of the union from picketing a store selling California grapes and lettuce. Mr. Chavez said he was here in a bid to stop Dominion Stores Ltd. selling the produce in the city.

Refugees Total 2,695

OTTAWA (CP) — About 2,695 Vietnam refugees have arrived in Canada up to this week, an immigration department spokesman said Friday. Most of them will take up residence in Quebec.

Passengers Robbed

NEW YORK (AP) — Two armed men aboard a crowded express bus robbed the passengers of almost $2,000 in cash and valuables Friday, police said. Police said the bus had just crossed into the Bronx from Manhattan with 49 passengers when the two men sprang from their seats brandishing guns. After methodically robbing passengers, the robbers got into a waiting car and sped away with an estimated $1,800 to $1,900 in cash and valuables.

Raise Granted

OTTAWA (CP) — The government signed a two year collective agreement Friday with the Professional Association of Foreign Service Officers that will provide pay raises of 12 per cent in the first year and 10¼ per cent in the second year. The pact, which expires March 20, 1977, covers 965 foreign service officers. Maximum pay to most of the group will rise to $20,691 from $18,756.

Troops to Cyprus

OTTAWA (CP) — A new contingent of Canadian troops — reduced in size — started moving Friday to Cyprus to join the United Nations peacekeeping force. The troops, from the Royal 22nd Regiment Van Doos of Quebec City, will replace the Royal Canadian Regiment of London, Ont.

Inside Your Intelligencer

Belleville Yardmen plans for a sports centre appear to hinge on city council willingness to assume control of the organization's lottery funds. Story on first page, second section.

- **Picton PUC tenders too high - page 2.**
- **Being beautiful costs more - page 8.**
- **Bolly wins Zebedee Memorial - page 13.**

Best Cuts Held Out?

MONTREAL (CP) — A pet food manufacturer told the Quebec Police Commission's inquiry into organized crime Friday he complained to various governments repeatedly in the past 15 years about the state of meat inspection in Quebec.

Jules Pepin, president of Jean Demers Inc., testified he often complained that those who supplied him with carrion for his pet food business only sold him the worst cuts from an animal.

He said he warned authorities he was suspicious that better cuts, though unfit for human consumption, were being sold to consumers.

After every complaint, meat inspectors seemed to show more vigilence and the meat supply to his firm increased, Mr. Pepin said. But stricter control was short-lived.

Pensioners Get Break In Alberta

EDMONTON (CPX(— Alberta senior citizens have been guaranteed the highest minimum monthly income given to the elderly in Canada and taxpayers in the oil-rich province have been promised the lowest personal provincial income taxes.

The moves are contained in the Progressive Conservative government's 1975-76 budget tabled in the legislature Friday night, a $2.538-billion spending program essentially the same as the pre-election budget earlier this year. The budget brought down prior to the March 26 election, in which the Conservatives swept 69 of 75 legislative seats, died on the order paper when the vote was called.

The major change is the provision that single pensioners over the age of 65 who get the federal old-age pension and income supplement will be guaranteed a $255 minimum monthly income. Married couples will be assured $496.

The minimum income is guaranteed by adding money to the federal pension and supplement, which now is about $204.

Spokesmen in the provincial treasury department said the $240 guarantee in British Columbia was the previous high.

The elderly will also benefit through an $18-million program of extended health-care benefits and increases in renter assistance grants.

The budget reintroduced a personal income tax cut, reducing that tax by 28 per cent, which Mr. Leitch said was a measure to stimulate the economy. The reduction, he said "will increase disposable income of Albertans by an estimated $115 million in 1975 and provide an average tax reduction for each Alberta taxpayer of approximately $140."

A further income tax reduction was given those with incomes of less than $4,000 a year and those earning below $1,400 will pay no income tax.

Mr. Leitch said the tax cuts were possible because of the budgetary surplus created by crude oil and natural gas revenues.

Provincial Treasurer Merv Leitch, who said the tax cuts were possible because of the budgetary surplus created by crude oil and natural gas revenues, estimated the disposable incomes of residents will be increased by $123 million and they will be provided with an average tax cut of $140 annually.

The full amount of the tax cut will be felt beginning in salary deductions in July.

Sports Car Cops

Patrolmen in Scottsdale, Ariz. are cruising around town these days in flashy new sports cars. Officers say the three $9,500 Bricklin autos are helping them bridge the gulf between mistrusting youngsters and police. The department received the cars as a donation from the Canadian manufacturer. (AP Photo)

Emergency Measures Continuation Urged

By HARRY MULHALL
Staff Reporter

Abolition of a community emergency measures co-ordinator service has raised anxiety among Belleville General Hospital's board of governors.

So concerned are hospital authorities, the board is sending a letter to municipalities in the Quinte Emergency Measures Organization, (QEMO) urging their support for continuing the service.

Such a move already is under way.

Mayor Robin Jeffrey told the board QEMO's executive this week decided to petition its member municipalities for further funds to keep the emergency measures service operating to the end of the year.

A phaseout by mid-summer of QEMO — headed by co-ordinator Col. Angus Duffy — had been contemplated earlier with the withdrawal last month of provincial government support funds.

BGH has its own internal plan for handling large-scale emergencies in the event of a community disaster.

But what concerned board members was what organization would co-ordinate events — including dispatch of patients to the hospital — in the community at large outside BGH's jurisdiction.

Without an official like Col. Duffy, the over-all emergency scene would be left without a co-ordinator, said Dr. Bruce Morgan.

Such a situation would not be "very logical," he added.

"There is certainly enough for a (BGH) disaster officer to do within the hospital (in the event of an emergency) without worrying about getting patients to the hospital."

Philip Rickard, executive director agreed BGH would have a "major job" in a disaster in caring for patients without becoming involved in "other aspects" of an emergency.

Dr. John Stock said the situation involved "some expediency" because the area was a fly-over zone for jet transport aircraft from CFB Trenton.

Dr. Morgan moved a letter be sent QEMO municipal members urging them that a community co-ordinator was "essential" to the hospital's disaster plan.

Mayor Jeffrey, QEMO chairman, told the board such a letter would help support the plea for additional funds.

Col. Duffy later explained the QEMO first had decided to wind up the organization in August — the time its budget funds would run out if it were to meet salary commitments. He said he had offered to stay on for the balance of the year to wrap up the organization.

However, the executive Wednesday decided to ask its member municipalities to subscribe additional $5,100 to keep QEMO co-ordination active until the year's end when it could be discerned what other direction might be taken on the issue.

Ben Wicks

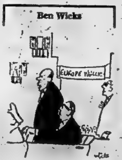

"Tell me again, Henry. Why are we here?"

Laberge Guilty

MONTREAL (CP) — The conviction of a prominent Quebec labor leader on a charge of mischief in Superior Court in Joliette, Que., Friday night capped a day of unrest on the province's labor scene.

Louis Leberge, president of the more than 300,000-strong Quebec Federation of Labor, was found guilty by a jury of encouraging workers to sabotage household appliances on the production line at the Hupp Canada Ltd. plant in Joliette, about [illegible] miles northeast of Montreal in May, 1974.

Mr. Laberge, facing a maximum penalty of five years in prison, will be sentenced Monday.

Chloroform No Problem

Presence of chloroform in Belleville's drinking water recently came under review of industrial and government environment experts, Belleville General Hospital board of governors was told Friday.

The advice, sought after a provincial study revealed the city's drinking water had among the highest contents of chloroform — a byproduct of purification treatment — in Ontario.

"Chloroform dissipates very quickly and is not taxic," the report from the board's planning and property committee said.

It indicated that any need for special filtering "should be done at the municipal level" rather than "by individual application."

TEMPERATURES

	Max.	Min.
Today	24	18
One Year Ago	20	13

Precipitation: .66 inches rain.

Funeral Directory

JOHN R. BUSH
Funeral Home
968-6588
Belleville Chapel
Trenton Chapel

GRANT
Funeral Home
FRONT STREET N.
Belleville
ALLAN VANCLIEF, Director
968-9119

JONES-ROWE
FUNERAL HOME
Donald A. Jones
Frankford 398-6400

MACKENZIE
Funeral Home
Madoc, Ontario, 473-2833
James Daniels — Director
Serving The Madoc and
Central Hastings Area

O'Brien-Steele
Funeral Home
30 Moira St. West
Belleville
968-6968
(Serving All Faiths)

Pinkston and Luscombe
FUNERAL DIRECTORS
VICTORIA AVENUE
(At Church Street)
968-5735

RUSHNELL
Funeral Home
392-2111
Locally Owned and
Operated

THOMPSON'S
Funeral Chapel
Since 1883
Family Owned and Operated
33 Everett — 962-8651

DEATHS

BEDELL, Franklin (Frank) Hawley — Of 333 West Moira St., Belleville, passed away at his home on Friday, May 30, 1975, in his 83th year. Son of the late Mr. and Mrs. Gilbert Bedell. Beloved husband of Vera Brickman. Dear father of Glen, Toronto, Bruce, Sault Ste. Marie, Mrs. Charles Wood (Evelyn), Belleville. Predeceased by one son Lyle and one brother Blake. Also surviving are 5 grandchildren.

Mr. Bedell is resting at the John R. Bush Funeral Home, 80 Highland Ave. Visitation from 2 p.m. Saturday. Service will be held in the chapel on Monday, June 2 at 1 p.m. Reverend Clare Kellogg officiating.

Interment Belleville Cemetery.
My 30-31

BUDD, Albert Edward — At Belleville General Hospital on Saturday, May 31st, 1975. Albert Edward Budd of R.R. 4, Stirling, in his 63rd year. Beloved husband of Eva Kimbeth Burton. Dear father of Donald Budd at home. Brother of Mrs. Raymond McKenzie (Doris), R.R. 2, Stirling and Mrs. Oakley Gough, (Daisy), Foxboro.

Mr. Budd is at the [illegible] Funeral Home, 87 James St., Stirling. Service will be on Monday, June 2 at 1.30 p.m.

Interment Stirling Cemetery.
My31-31

GRAHAM — At Trenton Memorial Hospital on Friday, May 30, 1975, Claude V. Graham, in his 84th year. Beloved husband of Corinne Weller, 37 Fairview Cres., Trenton. Dear father of Robert, Claude Jr., Harold and Douglas, all of Trenton, Gordon, Belleville. Grandfather of 16 grandchildren and 1 great grandchild. Brother of Howard, Oakville, Bruce and Edith (Mrs. Lloyd York), Trenton and the late Ernest and the late Charles Graham.

Friends are invited to call at the Weaver Funeral Home, Trenton. Service will be held in the Funeral Home on Monday, June 2, at 1.30 p.m. Reverend Frank Hobbs officiating.

Interment St. George's Cemetery.
My31-31

LAFONTAINE, Edna Marie — Of Tweed on Friday, May 30, 1975 at St. Mary of the Lake Hospital, Kingston. Dear daughter of the late Mary and Ed Lafontaine. Dear sister of Gracia (Mrs. Neil O'Keefe), Campbellford, Daniel, Montreal, Timothy, Florida, Mrs. Don (Colleen) Patten, Tweed.

Miss Lafontaine is resting at the [illegible] Funeral Home, Tweed from 7 p.m. Saturday, May 31st. Requiem Mass will be held on Monday, June 2 at 10 a.m. in St. Carthagh's Church, Tweed.

Interment in St. Carthagh's Cemetery.

In lieu of flowers donations may be made to the charity of your choice.
My30-31

ST. ONGE — At Kingston General Hospital on Friday, May 30, 1975, Harvey St. Onge, Trenton. Husband of the late Mary Alma St. Onge. Dear brother of Margaret (Mrs. Edward Burnett), Niagara Falls, N.Y., Alfred St. Onge, Tucson, Ariz.

Friends are invited to call at the Weaver Funeral Home, Trenton from Sunday afternoon. Requiem Mass will be offered in St. Peter's Church, Trenton, on Monday, June 2 at 10 a.m.

Interment Mount Calvary Cemetery.

FOR THE DISCRIMINATING GOURMET
A LIMITED NUMBER OF
LIVE LOBSTERS
WILL BE AVAILABLE ON
TUESDAY, JUNE 3rd
FOR RESERVATIONS CALL
Four Seasons Hotel
11 BAYBRIDGE ROAD
968-3411

Decade of Service

The Picton Public Utilities Commission Friday saluted retiring employee Winnifred Duetta, (Second from left), who has a record of 10 years service with the PUC office. The clerical worker was presented with gifts from the Utilities Commission by PUC chairman Chris Lockyer, left, manager H. C. Blakely ,right, and co-worker Helen Evans.

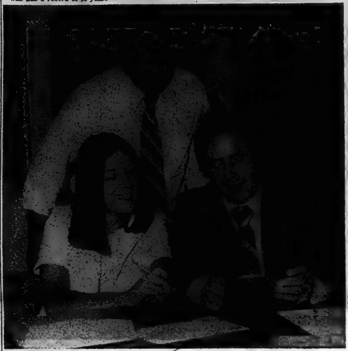

Professional Development

Doug Graham (right), an education assistant with the Hastings County Board of Education, talks with Gail Chalmers and Guy Charbonneau, both Sarnia teachers with the Lambton County Board of Education. The Sarnia teachers were on a two-day fact-finding mission to Hastings County to learn about teacher professional development.

Glenora Ferry Retired

GLENORA — The Glenora ferry Quinte, sister ship to the Quinte Loyalist, this week made her last crossing between the Glenora and Adolphustown shores.

The 12-car boat that has provided service here since 1939 has been replaced by a larger ferry formerly used at St. Joseph's Island. The new boat arrived at Glenora several months ago but the Quinte continued in service while her replacement was being refitted for duty.

Built in Owen Sound the ferry Quinte was brought to Glenora shortly after the provincial government took over operation of a free ferry service there. She eventually replaced a small wooden boat, The Nahomis.

Although the Prince Edward Marine Society has requested the government to donate part of the Quinte for display at the Mariners' Park, at South Marysburg, the future of the boat remains undecided. She may be placed in service elsewhere or scrapped.

The new ferry brought to Glenora from St. Joseph's Island has been re-christened The Glenora and Saturday morning at seven o'clock she started her trips from Glenora to Adolphustown.

The 15-car boat is a sister ship for the Quinte Loyalist that also carries 15 vehicles each trip!

DEATH

SMALE, Mr. Henry Llewellyn Smale — Passed away at Belleville General Hospital on Saturday May 31st, 1975, in his 87th year. Dear son of the late Mr. and Mrs. Frederick Smale. Beloved husband of Pearl Winnifred Smale. Dear father of John of Kingston, William of Peterborough, Mrs. Helen Harold, Miss Shirley Smale of Belleville, Mrs. Ben Donovan (Audrey), Schamberg, Ill., Mrs. Stuart Living (Barbara) of Comox, B.C. Dear brother of William Smale of Oregon, Mrs. Hilda Dunlop of Windsor and Mrs. Olive Stonner of Puyallup, Washington. Predeceased by 3 brothers and 1 sister. Survived by 13 grandchildren.

Mr. Smale is resting at the John R. Bush Funeral Home, 80 Highland Ave. Funeral service will be held in the Chapel on Monday, June 2, at 3 p.m. Canon R. D. B. Wright officiating.

Interment Belleville Cemetery.

THOMAS, Hannah Marie — Entered into rest at Oakville, Ont., on Friday morning, May 30, 1975, Hannah Marie Carr, age 90 years. Beloved wife of the late Arthur Thomas. Dear mother of Jessie (Mrs. M. E. Lunau) and Eileen (Mrs. D. Haig), both of Oakville. Also survived by 6 grandchildren and 3 great grandchildren. Dear aunt of Florence and Blake Hearns of R.R. 3, Frankford.

Friends may call at the Jones-Rowe Funeral Home, Frankford (after 2 p.m. Sunday). Funeral service will be in the Chapel, Monday, June 2, at 1.30 p.m.

Interment Frankford Cemetery.

Some Home !

PICTON — There may be no place like home but several potential Picton home-owners may question this platitude after reading teh sign erected recently at the foot of the Town Hill.

A red arrow points to "Model Home" but just beyond this sign stands the old Prince Edward County court house and jail.

The real model is on the next block and is part of an attractive new housing development where units are being offered for sale.

SUNDAYS & HOLIDAYS
OPEN
10 a.m. to 6 p.m.
Geen's
Prescription Pharmacy
Ltd.
OVER 135 YEARS OF FRIENDLY SERVICE
Open 7 Days a Week
PHONE 962-4551

Program May Be Cut

Picton PUC Tenders Too High

PICTON — Tenders for improvements to the Picton water works system are being held in abeyance by the Public Utilities Commission says chairman Chris Lockyer in hopes amendments to cut costs can be recommended.

Mr. Lockyer said Friday four tenders were received by Thursday's deadline — all of them higher than the costs anticipated by the PUC.

"They were not acceptable to us. We budgeted for $225,000," he added.

The lowest of the four tenders was submitted by Eynle Hamilton Excavating Ltd., Kingston and quoted a price of $322,958 for the job. A completion period of 26 weeks was stated.

A tender of $359 774 was submitted by Korsan Ltd. of Cobourg and a tender of $364,115.84 by Dunedin Construction, Whitby.

The highest tender of $427,982 was submitted by Taggart Construction of Ottawa.

"We as a commission are quite disappointed price-wise in the tenders," observed Mr. Lockyer.

"We could not come to any successful conclusion based on these figures."

He said the PUC feels the costs of material and labor are continually rising and little would be accomplished by delaying the project for a year.

He added a consultant engineer from a Toronto firm will be asked to study the question of improvements to the waterworks system and possibly can suggest amendments that would allow the PUC to proceed with a major portion of the program.

"We hope we can resolve some major portion of the construction," said Mr. Lockyer.

He noted the Delhi area is in particular need of improved facilities.

"That area is in desperate need of updating," he commented.

Mr. Lockyer said the PUC wants a review of "the whole picture" by its consulting engineer based on the tender prices received.

Improvements to the town's waterworks system have been planned for the past two years and will be paid for through debenture through the local municipality says the PUC chairman.

He said payment would be made over a 20-year period.

"It's our customers who have to pay and we are trying not to burden them," he observed.

City Council Raise on Agenda

A bylaw raising the pay of aldermen by $1,000 goes to city council Monday.

The resolution, bringing the annual honorarium for a city councillor to $4,000 was first approved May 9 — and raised some controversy over which members of council had voted for the increase.

The move was approved along with the city's 1975 budget which also proposed raising the mayor's salary from $9,000 to $11,000.

Mayor Robin Jeffrey felt the raise was justified for the office but recommended the salary remain unchanged until the next municipal election — at the end of 1976.

At that time, she said she would move a resolution modifying the mayor's salary.

Monday's meeting is the second in a week for council which customarily only holds regular sessions each two weeks.

The meeting was advanced since the mayor and several members of council will leave June 6 as part of a friendship flight to Lahr, Belleville's twin city in West Germany.

Also before council is a bylaw authorizing liquor stores in the city to stay open until 10 p.m. Mondays to Fridays — a move which follows council's approval of a request last week from the Liquor Control Broad of Ontario.

The LCBO said it wants the longer hours for its Station St. outlet which it also plans converting to a self-serve store.

FRASER & O'NEIL
257 N. Front St.

ROBERT T. RIGGS
Transferred ?
For an evaluation of your home with no obligation
CALL 962-3418
or
HOME 392-5780

Funerals and Obituaries

MRS. HAROLD BRUNTON
Marmora

Funeral was held for Mrs. Mabel E. Brunton of RR 4 Marmora, Tuesday May 27, at 1:30 p.m. from the Weaver Funeral Home, Trenton. Officiating the service was Rev. Gordon Ballantyne followed with interment at Mount Pleasant Cemetery.

Mrs. Mabel E. Brunton, 65, died suddenly at home from a fire, Saturday May 24.

The daughter of the late Mr. and Mrs. Harold Rowe, she was the wife of the late Harold Brunton who died in the same fire.

A life-time resident of Seymour township Mrs. Brunton is survived by daughters Mrs. Phyllis Huble and Mrs. Allan (Wanda) Tweedie of Campbellford; Mrs. James (Barbara) Greenly of Warkworth; and by sons Jack and Raymond of Campbellford; Robert of Saskatoon, Saskatewan; Arthur of Napanee; and Wayne of Stouffville. She also survived by 29 grandchildren and five great-grandchildren.

Mrs. Brunton is survived by sister Mrs. Annie Dutton of Marmora; and by brothers Hon. Russell Rowe, MPP. of Cobourg; Howard Rowe of Belleville and predeceased by Aurther Rowe.

Mrs. Brunton was a member of Stanwood United and the Senior Citizens Club.

Bearers were grandsons, Don and Milton Huble, Jim Tweedie, Kevin Brunton, Ron and Larry Greenly.

HAROLD BRUNTON
Marmora

Funeral service was held Tuesday, May 27 for Harold Brunton, RR 4, Marmora, from Weaver Funeral Home, Trenton, followed by interment at Mount Pleasant Cemetery Rev. Gordon Ballantyne officiated.

Son of the late Mr. and Mrs. Ernest Brunton, Mr. Brunton is survived by three daughters, Mrs. Phyllis Huble, of Campbellford Mrs. Barbara Greenly, of Warworth, Mrs. Wanda Tweedie, of Campbellford, and five sons, Jack, of Campbellford, Raymond, of Campbellford, Robert, of Saskatoon, Arthur, of Napanee and Wayne of Stouffville. He is also survived by 29 grandchildren and five great-grandchildren.

He is also survived by two brothers Angus of Marmora and Arthur of Toronto.

He is predeceased by his wife, Mable E. (Rowe), a sister a brother.

A retired carpenter, Mr. Brunton was a member of Stanwood United Church and also a member of the senior citizens.

Bearers Don and Milton Huble Jim Tweedie, Kevin Brunton, Ron and Larry Greenly, all grandsons.

MRS. IRENE AMAN

The funeral for Mrs. Irene Aman, 86, was held recently from the John R. Bush Funeral Home Chapel.

The service was conducted by Rev. George Ward of Bridge Street United Church followed with interment at Belleville Cemetery.

Bearers were Harry Way, Howard Akey, Harley Joyce Laurison Kelly, Doug Simpson and Elvin Miller, all members of the Oddfellows Lodge.

IN MEMORIAM

Select your Memorial Verse from our Memorial Booklet which can be seen at the Classified Advertising Counter of The Intelligencer.

NOTICE

George Stoliker and Douglas Begley, former employees of D. B. Raycroft and Sons Ltd., are now operating their own Heating and Air-Conditioning Company. For Heating and Cooling Satisfaction

PHONE GEORGE AT 962-8593
OR DOUG AT 962-4785

Watch for early announcement of Corporate Name

Trenton Briefs

TEACHER HONORED

TRENTON — North Trenton Public School staff will hold a reception Wednesday, June 4 in honor of retiring primary grade teacher Laura Harrison. A Trenton native, Miss Harrison has spent almost her entire career at North Trenton, with only an absence of a few years during which she taught at Dufferin Public School. Now 62, she has taught in Trenton for 30 years.

SIMPSON RE-ELECTED

BRIGHTON — Gerald Simpson was recent re-elected as president of the Royal Canadian Legion, Branch 100, and installed in office by Legion F2 Zone commander John Bevan of Cobourg. Joining Mr. Simpson on the executive are Joseph Martin and Charles Lance as first and second vice-president respectively, Norman Anderson as secretary and Harry Tobin as treasurer.

CONTRACT AWARDED

TRENTON — Windsor Painting Contractors Ltd. of Trenton have been awarded a $36,000 federal government contract to clean windows at CFB. Kingston. The contract is one of 315 awarded by the supply and services ministry in early March.

Bargaining Could Hurt

Contract bargaining by hospitals as a single group elsewhere in Ontario could have its effect at Belleville General Hospital.

Contracts with paramedical personnel at some 16 hospitals in the province run out June 30th and a recent meeting of hospital groups has discussed the possibility of collective bargaining.

Although the suggestion is only in the preliminary stages, there appears "strong support" for bargaining in a collective style — similar to that with nurses last year, Philip Rickard, BGH executive director reported to the hospital board Friday.

The results of such a move "may be affecting to us," he told the board.

BGH's contract with its own paramedical staff is current until March 1976.

Consaul's Frontier Shop
LEVI'S

UNDERSTANDING AUDIO
with
Vic Forsyth

THE TURNTABLE

Question:
What is Tracking Force?
Answer:
It is the required downward force that will make a cartridge stay in the record groove and track it. Directly relate to compliance (last issue:) The larger the compliance, the smaller the required tracking force. As light tracking forces save records and stylus wear smaller figures are preferable. Should not exceed 4 GRAMS.
For the Next in Series See Tuesday's Paper!
FOR THE BEST IN AUDIO SEE
CIRCLE TV
"WHERE EVEN THE PRICE SOUNDS BETTER"
QUINTE MALL 968-5525

Special Summer
Recreational Swim Memberships
AT THE
Y.M.C.A.
FOR JUNE, JULY AND AUGUST
Family Swimming: Twice a Week $30.00
Adults: 5 Times a Week $30.00
This Summer Stay Cool In The 'Y' Pool
Call 962-9245

THE BELLEVILLE CANADA MANPOWER CENTRE FOR STUDENTS
IS NOW OPEN AND READY TO SERVE YOU
EMPLOYERS AND STUDENTS
CONTACT:
THE CANADA MANPOWER CENTRE
FOR STUDENTS
228 DUNDAS ST. E.
BELLEVILLE, ONTARIO
PHONE 966-5890
HAVE A YOUNG SUMMER
HIRE A STUDENT
Canada Manpower Centre
Manpower and Immigration
Robert Andras, Minister
Centre de Main-d'oeuvre du Canada
Main-d'oeuvre et Immigration
Robert Andras, Ministre

Trenton Bureau

Locking Doors No Solution

By AL ZAHAS
Staff Reporter

We've now heard from the other side of the great Fabricon debate that has seen more than the usual amount of public criticism aimed in town council's direction.

Fabricon Manufacturing Ltd. president Hans Allmendinger made two points during an interview this week. One, was that Fabricon also tried to keep its new plant in Trenton, contrary to an impression emanating from town hall that the town's efforts were one-sided. And secondly, he stated that unless Trenton provides land for industry it will lose another big plant, as it did to Belleville.

His statement is given solid evidence by his company's experience here. Unequivocally, he said the new 200-employee plant would have located in Trenton had good land been available that was accessible to service lines.

So Trenton council's attempt to come out of the loss of the new plant looking white and blameless failed to succeed. The fall guy fought back.

Fabricon, pressed by impending material delivery dates next spring, simple could not wait for Trenton to iron out problems in getting land the town felt was suitable for the company.

When you can't get land and you can't build a plant, you look elsewhere for fulfillment. Fabricon quite logically looked to fill its needs and found its wants — in Belleville.

Although Mr. Allmendinger was reticent to compare the two centres, he didn't mince words in saying he got satisfaction in Belleville in one and a half days.

That's quite a difference from the three months of active talks between Fabricon and Trenton in their efforts to settle on land.

Part of the problem here according to Mr. Allmendinger, was the tangle of titles on the 20.9 acres of land discussed for the new plant. It wasn't owned by the town, and at least three different groups had some measure of control over it.

In other words, the town was pushing land that wasn't theirs to give. An unusual practice to say the least.

Given our most recent loss, one wonders whether the town will use a bottle of mouthwash to clean the bad taste out of its mouth, i.e. jawbone to get that property cleared for any other industry that might want to locate here. One wonders.

Council has neatly sidestepped that key issue — its own culpability in the loss. The apparent reasoning is as follows: well, we offered them the land, they didn't like it, so it's not our fault that they didn't take it.

As we've heard on several recent occasions, there were problems in assembling that chunk of 20.9 acres. OK. But have we heard Word One about any attempts Trenton will make to solve the very problem that cost Trenton the new plant?

Nothing has been said about steps Trenton will take to prevent a re-occurence.

That seems peculiar. Trenton is complaining about the lack of industrial land in the town. It is bemoaning what it sees as inevitable — no land when what now exists is used. Yet, nothing is being done to land that can be made potentially available for industrial use.

And, as a sidelight, if Trenton does not clean its own house first, can it really expect that its municipal neighbors will give up part of their houses in answer to Trenton's cries over its lack of land? Not ruddy likely!

Picton Bureau

Lack of Land Lost Industry

By MARG HAYLOCK
Staff Reporter

PICTON — This post-card pretty town on all the tourist brochures will be partially closed down on Friday nights because of vandalism and obscene language on Main Street. This revelation is tantamount to discovering that Pollyanna said "Damn".

Several prominent Picton businessmen this month announced that they plan to extend Wednesday afternoon store hours but refuse to remain open on Friday nights.

Their theory is that the customer, especially the woman customer, feels uncomfortable while shopping on Friday evenings because of the rough language on the streets. Most of these shoppers, say the merchants, would prefer to shop during the day when street talk is less colorful.

Several businessmen do not support the Friday night closings or the contentions that dirty words are blighting trade. They plan to remain open as usual and are convinced customers will not be deterred by street talk.

All merchants contacted by The Intelligencer do agree, however, that language on Main Street often is offensive and in some instances "absolutely foul".

If Main Street is sprinkled with dirty words on Friday nights what self-respecting card-carrying member of the Prince Edward Chamber of commerce would lock his doors to curb it?

Such tactics simply indicate the merchants' willingness to submit to bullying by foul-mouthed persons without regard for themselves or anyone else.

With every store door that is locked the Main Street "bad guys" win a point while the business men and the shoppers lose one.

Surely, merchants and customers can combine forces to help town police in weeding out the handful of persons who paint the Friday night air blue with profanity and obscenities.

If a shopper hears foul language on the street and can point out the offender to police certainly it is more effective to lodge a complaint than to stay off the streets.

Merchants should consult with police as a group to discuss what can be done to nab the Friday night cussers.

If it's generally felt that more policing is needed to keep the streets open to the public minus obscenities then perhaps delegations to town council could suggest increasing the size of the town police force.

Yes, it would raise taxes but then so do museums and arenas and swimming pools. Ad all of these facilities are pointless unless Picton residents are free to walk the streets all night of the week, Friday included.

The answer cannot be found in rolling up the sidewalks at 5:30 p.m. because it's a sure way to avoid the problem.

It should be obvious to the merchants that if customers cannot shop in Picton on Friday nights then they will shop in Belleville or Napanee or Kingston.

It's time to stop running and start coping.

Farm and District

Also Times for Roses

Ald. Paul Russell, parks board chairman, turns ground in Corby Park for rose bush — among blooms presented this week by local chapters of the Imperial Order Daughters of the Empire to the city and the Hastings and Prince Edward Regiment. Participating also in ceremony were the regiment's Col. Angus Duffy, Joan Birkenshaw (left) IODE's Argyll chapter regent and Loreen Ellis, St. Julien Chapter vice-regent.

Big Operation Often Even Bigger Headache

TORONTO — Bigger is not necessarily better in the dairy farm business, George McLaughlin, chairman of the Ontario Milk Marketing Board told dairy farmers here Wednesday.

Mr. McLaughlin, chairman of the OMMB since 1965, told delegates of county milk boards at their ninth annual meeting, too many farmers have been enticed into virtual serfdom to lending agencies because they were encouraged into expanding beyond their experience and abilities. Bigness, he said, as encouraged by farm organizations and government doesn't always help the farmer do a better job easier but can also increase the burden and complexity of the work.

He speculated whether the industry would not have been just as efficient today, if not more so, had farm and herd expansion taken its normal course of development ... and laid virtually all stress with the farmer on the need to get better rather than bigger.

Mr. McLaughlin, who owns a combined dairy and sheep farm near Beaverton, said many of the problems facing the dairy farmer, such as labor shortage and high capital investment would have been lessened and made more manageable if farm size increases were discouraged.

"It seems you can hardly be deemed much of a dairy farmer unless you break the skyline with a tower silo of some kind, unless you own a bulk milk storage tank and unless you are known to have a large monthly feed bill," he told about 300 delegates attending the two-day meeting.

"Furthermore" he said, "the cost of starting a large dairy operation has effectively eliminated many young people from farming as an occupation and forced them to migrate to the cities."

He noted the average farmer is not much better off compared to the average Canadian than he was 25 years ago, despite dramatic increases in efficiency in the milk producing industry and recent increases in milk prices.

"This can only mean efficiency gains of the dairy farmer, in the main, have been passed beyond the farm gate," he said, adding "I believe that ... every nickel increase in the farm price of milk has been accompanied by more than a nickel's worth of increased productivity."

He challenged labor unions and professional organizations to demonstrate productivity gains compared with income gains anything like those achieved by farmers and their marketing boards

He defended the work of farm marketing boards, and said consumers who blame them for the increasing cost of food because they want to continue the luxury-buying spree of the 60s and 70s are doomed for some disappointment.

Not only will food prices go up because of increased costs, but also to raise the living standards of farmers to levels more nearly comparable with those having similar financial risks, management ability and labor involvement, he said. Unless this equality is achieved over a reasonable period of time, more and more farmers will seek opportunities outside of agriculture, he predicted

The willingness of farmers to accept a cheap food policy at the expense of their living standard has come to an end, not only in Canada but around the world

Eliminating marketing boards will not increase food production, he said. Increased production will come only through better farm prices relative to costs in a market with stability and security.

Cheese Exchange

This is a report of the cheese sold on the Belleville Cheese Exchange held Wednesday, May 28. The next exchange will be held June 4th.

[illegible] - (90 Pounds)
Boxed Price
1st grade 965 $1.06
2nd grade 43 98
Colored:
1st grade 412 $1.048-$1.063
2nd grade 30 98-98.1
Total [illegible]
Average Price 94 & 93 Score
Colored: 7,012 $1.063
White: 7,581 $1.06
Blocks - (42 Pounds)
White:
1st grade 1,398 $1.06
2nd gr. 40 97.5
Below
3rd grade 151 98.5
Colored:
1st grade 3,[illegible] $1.063
2nd grade [illegible] 98-98.2
Total [illegible]
Average Price 94 & 93 Score
White: 36,642 $1.06
Colored: 74,945 $1.063
Total Weighted Average: White, 44,223 lbs. - $1.06; Colored, 81,957 lb. - $1.063.

Here is how YOU Can ADVERTISE FOR A PROFIT...

TOOLS
SAWS
—Hand
—Electric
—Radial
—Band
—Table
—Chain
CHISELS
—Carpenters
—Turning
—Mechanics
PLANES
—Smooth
—Rabbet
—Electric
WRENCH SETS
—Auto
—Mechanics
—Plumbers
SANDERS
—Orbital
—Belt
—Rotary
DRILL PRESS
ELECTRIC DRILL
WOOD LATHE
SOLDERING IRON
LEVEL
PIPE BENDER
PIPE THREADER
ELECTRONIC
TEST EQUIPMENT
Other Hand Tools

CAMPING EQUIPMENT
TENT
PROPANE STOVE
PROPANE LIGHT
COLEMAN STOVE
COLEMAN LIGHT
FOLDING TABLE
CHAIRS
TRAILER
TENT TRAILER
COOLER
SLEEPING BAGS
AIR MATTRESS
GROUND SHEETS

SPORTS EQUIPMENT
SKIS—Snow, Water
SNOW SHOES
SNOWMOBILE
—Suits
—Helmets
—Boots
—Mitts
TOBOGGAN
SKATES
—Hockey
—Figure
—Roller
HOCKEY PADS
RACKETS
—Tennis
—Badminton
—Squash
PING PONG TABLE
POOL TABLE
LACROSSE STICK
SCUBA
—Tanks
—Fins
—Suits
BOATS
—Outboard
—Inboard
—Sail
MOTORS
—Outboard
—Inboard Outboard
OTHER SPORTS EQUIPMENT

HOME FURNISHINGS
CHESTERFIELD
CHAIRS
—Lazy Boy
—Ladder Back
—Barrel Back
—Etc.
TABLES
—End
—Coffee
—Dinner
—Etc.
RUGS
—Area
—Scatter
—Broadloom
—Runner
BEDS
—Twin
—Double
—Bunk
—Rollaway
DIAPERS
BOX SPRINGS
CEDAR CHEST
CRIB
LAMPS
FIXTURES
STEREO PHONO
RADIO
TELEVISION
OTHER FURNISHINGS

APPLIANCES
REFRIGERATOR
STOVE
FREEZER
WASHER
—Wringer
—Automatic
DRYERS
ELECTRIC
—Kettle
—Toaster
—Can Opener
—Frypan
—Percolator
—Mixer
—Vacuum
—Polisher
—Toothbrush
—Hot Plate
—Etc.
TOTAL

YOUR SELLING PRICE

1 Check off the items you no longer need and would like to sell and add others not listed.

2 Fill in price you expect to receive for each item — total these amounts at the bottom of the column.

3 Write up advertisement describing these items and their selling features, include phone number or address. Count the number of words used (phone number counts one word).

4 To reach most number of prospects 6 or more insertions are recommended when selecting the amount you wish to spend from the chart below.

5 Deduct the price of your advertising from the expected return of selling your don't needs.

YOU CAN SEE THE CASH PROFIT AVAILABLE

Words Max.	1 Ins. Cash	2 Ins. Cash	3 Ins. Cash	4 Ins. Cash	5 Ins. Cash	6 Ins. Cash	with 6 Ins. you save Daily	Weekly
20	1.50	[illegible]	[illegible]	[illegible]	[illegible]	7.20	[illegible]	[illegible]
21	[illegible]	3.16	[illegible]	[illegible]	[illegible]	[illegible]	[illegible]	[illegible]
22	[illegible]	[illegible]	[illegible]	[illegible]	[illegible]	[illegible]	[illegible]	[illegible]
23	1.77	[illegible]	[illegible]	[illegible]	[illegible]	[illegible]	[illegible]	[illegible]
24	[illegible]	[illegible]	[illegible]	[illegible]	[illegible]	[illegible]	[illegible]	[illegible]
25	[illegible]	[illegible]	[illegible]	[illegible]	[illegible]	[illegible]	[illegible]	[illegible]
26	[illegible]	[illegible]	[illegible]	[illegible]	[illegible]	[illegible]	[illegible]	[illegible]
27	[illegible]	[illegible]	[illegible]	[illegible]	[illegible]	[illegible]	[illegible]	[illegible]
28	2.10	[illegible]	[illegible]	[illegible]	[illegible]	[illegible]	[illegible]	[illegible]
29	[illegible]	[illegible]	[illegible]	[illegible]	[illegible]	[illegible]	[illegible]	[illegible]
30	[illegible]	[illegible]	[illegible]	[illegible]	[illegible]	[illegible]	[illegible]	[illegible]
31	[illegible]	[illegible]	[illegible]	[illegible]	[illegible]	[illegible]	[illegible]	[illegible]
32	2.40	4.80	[illegible]	[illegible]	[illegible]	[illegible]	[illegible]	[illegible]

6 Call 962-9171 and a trained Intelligencer Ad-visor will arrange the next step in your ADVERTISING FOR PROFIT

Be sure to ask for our Special LOW WEEKLY RATE

WANT-AD BLANK

Selling Total $150.00
Subtract Your Ad Cost $7.60
YOUR PROFIT $142.40

— PLEASE ATTACH CHEQUE OR MONEY ORDER —

Publish For .... Days, beginning ....

NAME .... PHONE ....

Address ....

The Intelligencer
Phone 962-9171

Now 9½%

Member Canada Deposit Insurance Corporation
VICTORIA and GREY
VG
TRUST COMPANY SINCE 1889

175 Front St. 968-6417

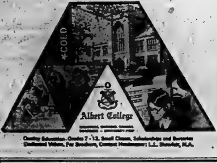

Albert College

Quality Education, Grades 7 - 13, Small Classes, Scholarships and Bursaries
Traditional Values, For Brochure, Contact Headmaster: L.L. [illegible], M.A.

NOTICE
SUMMER HOURS
OPEN DAILY TO 6 P.M.
CLOSED SUNDAYS
WM. BOS & SON
NURSERY & LANDSCAPING
R.R. 2, Trenton at Bayside 392-4116

PICTURE FRAMING
WM. E. RILEY
PHOTOGRAPHY LTD

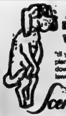

DON'T WAIT!
'til your plants are down and your lawn is brown!
Scent-off
DOG & CAT REPELLENT

DRUG STORES OPEN
SUNDAY
TO 9:00 P.M.
BARTON'S PHARMACY
184 N. FRONT ST. DIAL 962-[illegible]
KELLY'S DRUG STORE
411 BRIDGE ST. EAST DIAL 962-[illegible]

ANDY CARR
Trailer Sales
BELLEVILLE

We Are The Biggest
We Carry The Best
See Them Now At
99 College W.

APALACHE
GOLDEN FALCON
GYPSY QUEEN
QUINTE KAMPERS
WINNEBAGO

It's our business, not a sideline.
Over 11 Years Service Experience

Open 9 a.m. to 9 p.m.
Sat. 'til Noon.

962-1758

'History of Recorded Sound' Exhibition Reflects Tenacity of Industry Here

By VINCENT EGAN

Business and Consumer Affairs Analyst

Thomson News Service

The recording industry in Canada has been hanging by a thread — from the first time sound was recorded on tin-foil in 1888 up to the LP that was cut this week by singer Keath Barrie.

Yet the thread has been strong enough to keep the recording industry alive despite the countless forecasts that it could not possibly survive—because of radio, because of U.S. competition, because of recession and so on.

Just how resilient the industry is can be seen by anyone visiting the summer-long exhibition on the history of recorded sound, currently on display in the National Library of Canada in Ottawa.

For those who won't be in Ottawa this summer, the National Library has published (at $12.75) a valuable companion piece.

The thick volume, called Roll Back The Years, is a highly detailed set absorbing retrospective look at the whole business—the artists, the inventors, the technicians, the manufacturers of records and play-back equipment, the wholesalers and the retailers.

Its author, the knowledgeable Edward B. Moogk, is head of the National Library's recorded-sound section. Formerly a prominent broadcaster on network radio, he is Canada's greatest authority on the history of recordings.

From the time the talking-machine business started to grow at the turn of the century, Canadians played a prominent role in its development—despite the departure of countless performers in search of greener fields in the United States, Britain, France and other countries.

One major reason was that Emile Berliner, a brilliant German-American inventor, moved from Washington, D.C., to Montreal at about that time.

In Montreal, he and his sons, the thriving Berliner Co. which pioneered the development of the "Gram-o-phone," the production of recordings, the Berliners astutely opted for flat discs while rival Thomas Edison stubbornly went on manufacturing only cylinders until 1929), and the creation of a retail market.

But the Berliners were not the only Canadian innovators. In 1904, Colin C. McKenzie of Whitehorse, Yukon, was the first to patent what today seems the most obvious of ideas—the double-sided disc. Until then, they had been recorded on one side only.

Another major Canadian innovation: The first disc was recorded electrically (as opposed to the acoustical horn recording system) in 1920 by Horace Merriman of Hamilton.

The Canadian recording industry was almost killed off for good during the Great Depression, notes author Moogk.

Then it came back stronger than ever in the Swing Era of the late 1930s—only to be hit again by the two-year ban on recordings by the American Federation of Musicians, beginning in mid-1942.

There was a period after the Second World War when Canada's recording industry was largely a poor stepchild of the major multinational recording companies. Small Canadian record producers would come and go—usually leaving behind big debts and unsold inventory.

That has enabled radio stations right across the country to meet federal requirements that they provide a certain minimum of Canadian music in their program schedules, instead of relying on wall-to-wall American music.

But the CTL recordings don't stop with Canadian radio stations. Strictly on their merit, they have been highly popular. Radio stations get a supply of the British Broadcasting Corp. and with listeners to hundreds of U.S. stations.

Not long ago, Air Canada came to CTL and asked for programs of Canadian music to be played aboard its fleets of DC8 and DC9 airplanes on take-off and landing. (Until then, ours was the only major state airline not to feature its native music.)

And all new CTL albums issued since mid-1967—that is, all but the first 79—are available to individual collectors as well as to radio stations. Retail distribution, however, is not CTL's strong-point, and shoppers need to be persistent to track down a copy of an LP they might have heard on the air.

Radio stations lease CTL recordings at a monthly fee that is geared to their advertising rates. (Non-profit broadcasters are charged a nominal $25 a month. But even that modest contribution toward the encouragement of Canadian culture is too high in the opinion of the University of Alberta's Edmonton radio station, the provincially funded Ryerson Polytechnical Institute's radio station in Toronto, and the Ontario Educational Association's TV station. All three have cancelled their CTL contracts.)

As a non-profit trust, neither CTL nor its organizer, Lyman Potts, ever sees the monthly rentals paid by the hundreds of stations that use its music. All the money flows into the trustee, Crown Trust Co., which pays CTL's bills.

Anything left over is applied to the production of more records. It's a costly business—the hourly rate for a studio and for each musician is about $30, with 12 to 15 hours being needed to record an album that runs about 30 minutes.

But it's one of those rare phenomena in Canadian business—an arrangement that works out well for all concerned:

Radio stations get a supply of superior music at reasonable cost. Canadian musicians receive the recognition and encouragement they need—as well as worthwhile fees. Listeners, seeking relief from typical high-volume, low-talent hit-parade material, are treated to some of the most imaginative recordings ever made.

And Lyman Potts has the satisfaction of preserving the work of today's Canadian talent for posterity, just as the Berliners were doing in the first decades of this century.

The Intelligencer

Intelligencer Established 1834 — Ontario 1870

Published Daily by The Canadian Newspapers Company Limited

45 Bridge St East, Belleville, Ontario, Canada

GERALD A. MORTON - Publisher H. MYLES MORTON - General Manager

M. H. SWITZER, Managing Editor; W. L. B. McCULLAGH, Editorial Page Editor

E. J. WILLIAMS, Advertising Manager; B. S. LAVOIE, Circulation Manager

A Canadian Tragedy

When President Kennedy was slain his successor, Lyndon Johnson, said: "We have suffered a loss that cannot be measured."

In Brampton there has been a shooting tragedy in a school to which these words might also apply.

Its impact on the students, their parents, the school staff, and the community is immeasurable.

The shooting itself, by a young student described by his sister as "normal," by others as quiet, was of a cold and calculating character sparked in the darker recesses of the mind. There have been others like it on this continent, although seldom by one so young, and seldom in Canada.

Recriminations in such circumstances are pointless, the feeling among most perhaps being one of: "there but for the grace of God."

Immediately, of course, there have been questions about the gun laws. On Wednesday the day of the tragedy, The Intelligencer reported Hastings MP Jack Ellis as saying gun control legislation will be before Parliament "reasonably soon." Solicitor-General Allmand has spoken in similar terms, but it has taken the Brampton slayings to inject into the dialogue the urgency it deserves.

As it is, nothing can erase the horror of what occurred in an ordinarily peaceful Ontario community. It will leave its mark for years to come.

Dehumanized Society

An 18-year-old woman narrowly escaped death recently when she jumped from the Harmony Road overpass spanning Highway 401 near Oshawa into the path of an oncoming vehicle.

Police classed the incident as an unsuccessful suicide. The woman apparently leaped from the overpass after a domestic squabble, but suffered only minor injuries when the car swerved to avoid her.

Here is yet another manifestation of the troubled undercurrent in our society. An audience in Picton, which has been having its difficulties with weekend rowdism, has heard it well delineated by Dr. Finlay G. Stewart.

Dr. Stewart's remarks were addressed to an International Accident Prevention Association group, but what he said has wider relevance. He said dehumanization of individuals and the onset of automation are the basis of problems in our society.

He spoke of a "diminishing sense of personal responsibility," as workers became more a part of the machine. And he said people "have to know that they matter." Every individual has to realize that he is the important factor in a business, industry, or society.

Education, according to Dr. Stewart, is subject to the same problem. "No longer is there a person-to-person relationship in our schools."

He's right of course. We hear of the humanities . . . but how much of it exists in our schools today ?

The Way It Was

Remember the time when a young man began a career in industry upon leaving school? He served an apprenticeship and worked his way up.

It was like that with John Henry Beaton, one of the men who came in on the ground floor of General Motors in Oshawa along with Robert McLaughlin. The year was 1902 and he was 16. The company was known then as the McLaughlin Carriage Company.

It was a meteoric career. Mr. Beaton became sales manager after two years and retired from the company in 1930.

His career then branched out in other directions. Mr. Beaton held directorships or memberships on more than a dozen organizations and committees in Oshawa. He was active in development of the city's hospital and the Red Cross, the Boy Scouts and in sports and service clubs.

Mr. Beaton died last week in the city to which he had contributed so much. His was a career in the best Canadian tradition.

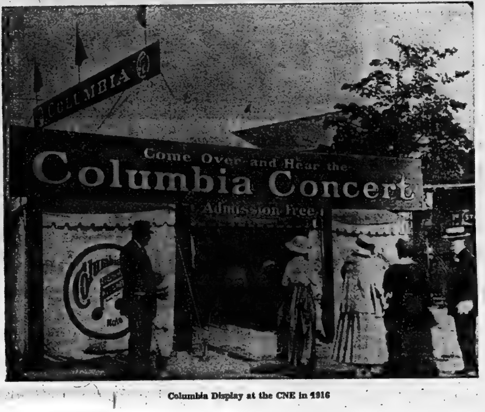

Columbia Display at the CNE in 1916

Davis Looks to Federal Budget

By DON O'HEARN

Queen's Park Bureau

Thomson News Service

TORONTO — The new federal budget of Finance Minister John Turner, finally announced for June 23 will be looked at with strong interest here, particularly by the government.

Any federal budget, of course, has important implications for the provinces and this upcoming one will have more than most.

But with it there is the added spice that there is suspicion Premier Davis may be planning to centre his election campaign on conflict with Ottawa.

Premier Lougheed did this in Alberta, of course, with great success although he might have done just as well if he had based his appeal on the fact he goes to church on Sunday, he has Alberta in his grip.

Premier Davis' surprisingly strong stand at the federal-provincial energy conference last month and his otherwise tougher attitude indicate he may be thinking of the same thing.

If so, there are various fields in which he can pick a fight.

First of all there is the question of energy prices.

Beyond energy there is the state of the economy, and unemployment and inflation.

This is such a nebulous area that no matter what action Mr. Turner takes to try and meet it Ontario can disagree with it. Significantly, the province is not in any fixed position having taken no firm stands on what should be done about the economy.

Then there is support for housing and other matters which are always controversial and which provide plenty of ammunition for a scrap.

Thus here the first reaction of the government will be watched as closely as the budget itself.

If it comes out strongly critical we may look to the beginning of an election fight.

It has not been the habit of the Davis government to oppose Ottawa budgets very strongly.

If it comes out screaming there might even be a summer election, though admittedly that is a most remote possibility.

In any event, politically this budget could be more important to Ontario than any in recent years.

Avoiding Bankruptcy

Brockville Recorder and Times

The new Bankruptcy Act, a massive bill introduced last week by Consumer Affairs Minister Andre Ouellet, is an important piece of legislation which gives the honest individual a better chance to avoid bankruptcy, offers new protection to employees of firms who go broke, and makes bankruptcy more difficult for crooked operators attempting to cheat creditors. It is also — unfortunately — a prime example of how much time complicated legislation can take. The bill is not expected to go into force until 1976 — a full decade after work was initiated on reforming the bankruptcy laws.

LOOKING BACKWARD

GLEANINGS FROM OUR FILES OF BYGONE YEARS

20 YEARS AGO

May 31, 1955

For ten days, commencing August 18, the eighth World Jamboree of world scouting associations will take place at Niagara-on-the-Lake. This will be the first world jamboree held anywhere outside of Europe. Ten thousand scouts and their leaders will be in attendance from some 56 countries, the Canadian detachment being 3,500 strong. Represented will be the British Commonwealth, the U.S. and Europe and Asian countries. About 15 boys from the immediate district will represent this area. Their names, announced this week, are Dick Fuke, Larry Gerow, Glen Stewart, Richard Rowbotham, Bill Burley, Alex Shadden, John Goodman, Richard Clarke, Peter Robson, Lowell Yorke, Fred Furmidge, John Plumpton, Ron Maybee, Peter Kappes, and David James. They will be part of No. 4 troop made up of boys from Wellington, Picton, Bloomfield, Napanee district, and the Trent Valley district.

30 YEARS AGO

May 31, 1945

Service station operators in Belleville will seek to continue present hours of gasoline sales from seven in the morning until seven in the evening, regardless of the decision by Ottawa to lift government restrictions limiting sales to those hours. Belleville operators will be called to attend a meeting in the near future to arrive at a definite decision on the matter. Restrictions limiting hours of sale of gasoline will be lifted on June 1.

40 YEARS AGO

May 31, 1935

Empty cigarette packages, handbills, and waste paper of other kinds at present littering the down town section of the city may soon be noticeably absent from the streets if a recommendation to be proposed by Alderman Thomas Marshall, chairman of Market and City Property, that refuse cans be purchased and placed along Front and Bridge Streets is adopted.

50 YEARS AGO

May 31, 1925

A musical production "All Aboard" was presented at Griffin's Theatre recently. It was under the auspices of the GWVA and the proceeds were for charity. Those who took leading parts were Art Donahue, Doris Roe, Mrs. H. Varley, Ed. George, Dan McManus, Marjory Bird, J. O'Gorman, James Varley, A.B. Baldwin, Ida Follwell and Don Garrison.

Barbarism Of Modern Society

Editor's note: Two or three years ago the following editorial appeared in the newspaper, Quebec L'Action. It is a delicately-phrased and incisive commentary by Roger Bruneau on our modern society, with special reference to an event of that time which has had echoes in Brampton in recent days. Shades, too, of the dehumanizing process so evident today and touched upon by Dr. Finlay G. Stewart in a recent address in Picton.

Quebec L'Action

A school in Boucherville was the scene of a drama . . . when a student killed himself after shooting a teacher and another student . . .

Every day we read news which shows an inexplicable and disorganized behavior on the part of some young people . .

And parents, a great majority of them, have literally resigned when faced by all the problems of their children; they have understood nothing of what is going on and by renouncing their duty to make at least a small effort to help their children, they have simply abandoned them to the mercy of unscrupulous revolutionaries who preach the abolition of all social, moral and human values which are the basis of our civilization.

The youths are inserted, like numbers in a file, into a school system that becomes more and more dehumanizing, in order to prepare them to take their place in an amorphous society that offers them no joy or security.

What ideal can one develop when all efforts are, from the start, destined to be short-lived . . . when one looks at an adult society where the illiterate earn their living more easily than university graduates or skilled workmen.

Why be surprised by a particular drama such as the one in Boucherville. It was only the logical conclusion to the series of barbarities that our society has tolerated . . . We will see many other similar dramas while waiting until we have enough courage to bring together the debris of civilization to build a new and more human world.

Bible Digest

by H. H. DEAN

"I am he that liveth, and was dead: and, behold, I am alive for evermore, Amen; and have the keys of hell and of death." Revelations 1:18.

Remember Jesus also, and He alone has the key to life. To go in any other direction leads to certain disappointment and defeat. In this very moment simply invite Him into your heart and see what happens. I would be pleased to know. "In Him is life."

SUBSCRIPTION RATES

By carrier [illegible] weekly

Single Copy Rate [illegible]

By mail in Canada except where carrier delivery is available:

One Year [illegible]

Six Months [illegible]

Three Months [illegible]

One Month [illegible]

Where carrier delivery is available:

One Year [illegible]

Second Class Mail Registration No. 1716.

The Intelligencer is a member of Canadian Daily Newspaper Association, Canadian Press, The Audit Bureau of Circulations.

UK Between the Devil and the Deep Blue Sea on European Membership Issue

By JOHN D. HARBRON

Foreign Affairs Analyst

Thomson News Service

In a few days the British will engage in a national exercise not attempted before, a national referendum to decide a public issue which should be decided in Parliament.

This is of course, Prime Minister Harold Wilson's referendum on whether Britain stays in or leaves the European Common Market. And its result in mid-June is just as unpredictable at this point as any other development in Britain these days.

A vote to withdraw would appear to have as many ramifications as one to stay in. Where Mr. Wilson's sharply-divided ruling Labor Party is concerned, one can't see he will win either way from his national vote.

The British Labor Party is already split more or less down the centre on the issue of Britain in Europe. Its so-called "anti-marketeers" of the Labor's far left have one thing only in common with rightwing Tories. Both feel somehow or other that international multi-national companies permitted easy access into a Britain the Common Market, are out to shaft British enterprise.

The premises, populist as well as high-level political ones which have brought about the national referendum on British membership in Europe, are emotional, dangerous and unreal in Britain's current economic condition.

The British entry into Europe has been costly from the man-in the street's point of view since he has had to absorb value added taxes and experience a hike in the price of many British goods as a result.

The British workingman, not exactly the most productive in Europe today, doesn't like the new competition from many less-expensive European imports, especially in high-technology areas.

These are permitted as a result of the drop in British external tariffs on many of these goods after Britain became a member state of the ECM.

The other side of the now very thorny issue is that British industry, when it isn't out on strike, has been made more efficient and competitive by the foreign competition.

And therefore any decision by the Wilson government to withdraw based on a negative vote, would simply mean British management would sink back into its allegedly traditional slothful ways.

One also wonders if either of these now traditional arguments pro and con ever held much weight and if there were other, less obvious ones for attempting this exercise of a national vote on Europe.

Isn't it the most public manifestation of the growing failure of institutions in Britain to do their job? I don't say that lightly, but out of a strong personal conviction that Britain's national decline is the most severe crisis in the world today.

Crises in Vietnam, Bangladesh, the Middle East and Latin America which could mean more wars, more famine, more social revolutions are, I admit, serious enough in these contexts.

But it is from Britain where we in Canada have drawn our institutions, our freedoms, our democratic government. Westminster and nowhere else is the "mother of Parliaments."

Britain's plight deeply wor-[illegible] within a populace you expect from other [illegible] Greece, Portugal and Spain perhaps. Institutional failure you expect from so-called less-developed areas struggling with new nationhood.

[illegible] when these elements raise ugly and foreboding presences in Britain, when Westminster [illegible] as an impotent vehicle, when British institutions are in a crisis of identity not known before, I have a sense of foreboding which I know others share.

Britain is our alter ego. If she goes, we may go too, some day.

Chief Obstacle to Acceptance Of Christianity Is Injustice

By Dr. Gordon C. Smyth

For more than 30 years in the ministry, I can say that the chief obstacle to the acceptance of the Christian religion is life itself. Vast numbers are unable to believe in God for this reason: the injustice of life.

In the pure and naked light, even the Book of Job appears to be false with its happy ending. Many feel that here its great author slipped, as Charles Dickens slipped when he made Mr. Macawber at long last a success in Australia. Life, they say, is not like that.

We have not been thoroughly briefed. Thus we have failed in public relations. I think we should be mature enough to accept the fact that some parts of the Bible, for the superficial reader or preacher, can be quite misleading and completely sentimental.

I am convinced that we must avoid the mistake of trying to make a complete spiritual handbook out of Psalm 1. I am equally convinced that we must cultivate the truth that "prosperity is the keynote of the Old Testament and adversity the keynote of the New."

I am amazed that much of our Christianity, our churchgoing and our prayers are just so many bargaining points with God. In effect, folk are saying "If I cast my vote for God, what will my patronage be?"

The religious life is no guarantee of a special dispensation. It will not save us from the results of our own incompetence, nor will it protect us against a lack of talent or knowledge, against serious reversals, the malice of others, ill health, loss of money or property and a hundred other calamities.

I ask you to consider the secret of the incomparable magnetism of the Founder of the Christian religion. That secret was his inner life. The accounts of his earthly ministry make it clear that the justice of God is rarely found in our environment. "God is spirit", Jesus taught. Therfore, his grace and power move in (and from) the deep regions of the soul.

There have been periods of history in which the comforts and certitudes of the Gospel seemed to be withdrawn. But Christians persisted and triumphed. This is a hard way and it is ours in this age.

The Gospel of Christ will take on rich meaning for us, thus making its appeal to others for whom life is no bed of roses, when we stop making religion an escape from the conflict, a haven of refuge. Surely it warms the heart, kindles the mind and straightens the spine when the Master says "He who endures to the end will be saved" (Mark 13:13).

Pentecostal Movement Irks Many Protestants

By GEORGE CORNELL
AP Religion Writer

NEW YORK (AP) — Roman Catholic leaders are smiling on the pentecostal-style charismatic movement that has surged in many mainline denominations but some Protestants, among whom it first arose, are dismayed by it.

"Heresy," charges a group of Baptists who, at their origin, were accused of that themselves.

The movement offers "many positive signs," says an official Catholic assessment.

In both branches of Christianity, however, there are phenomenon, ranging from strong approval to antagonism, along with considerable puzzlement.

"It's too fuzzy," said Catholic Bishop Floyd L. Begin of Oakland, Calif., adding that he doubts its "self-appointed leaders" will yield to church direction. "They should but they won't."

"It's scary but we've got to be open to the scary," said Rev. Colin Williams, dean of Yale Divinity School and a United Church of Christ minister.

The approach stresses spontaneity, prayer meetings, Bible quoting, healing services, a "rebirth in the spirit" and speaking in unknown tongues. Estimates are that close to 500,000 American Christians, including 300,000 Catholics, are involved.

Indications of Catholicism's increasing official support came recently with issuance of a report by a United States bishops' committee, headed by Archbishop John R. Quinn of Oklahoma City.

"Previously the view was wait and see but now it is basically one of approval," he said. However, "We point out some dangers, some norms that should be followed if the movement is to develop in a healthy way."

The analysis said many belonging to the movement "experience a new sense of spiritual values, a heightened consciousness of the action of the Holy Spirit, the praise of God and a deepening personal commitment to Christ."

The report cautions against "undesirable" aspects but takes a generally positive view, urging bishops and priests to develop a relationship with the movement in order to offer guidance.

The movement also has leading supporters among Lutherans, Episcopalians, Presbyterians and American Baptists, among whom it has cropped up extensively, but there also are undercurrents of dissent.

Objections have become outspoken in some cases. "A new extremism," the Oklahoma Baptist Convention called the phenomenon. "Divisive and doctrinally erroneous."

It lacks "sufficient scriptural support," said the Louisiana Baptist Convention. Numerous Southern Baptist leaders and local associations have denounced it, calling it heretical, although some defend it.

Pentecostalism first emerged in the United States early in this century among Protestants, resulting in several separate denominations stressing the "spirit-filled" experience.

The new upsurge (neo-pentecostalism) came in mainline Protestantism early in the 1960s and hit Roman Catholicism in 1967.

mittee study, presented to a recent meeting of the U.S. bishops, said that understandably a new movement involves "a certain mixture of desirable and undesirable elements," adding:

"Elitism and that kind of biblical fundamentalism which offends against the authenticating norms of Sacred Scripture ... are two of these dangers. ... There is also the danger for some ... to ignore the intellectual and doctrinal content of faith and reduce it to a felt religious experience."

However, the report expressed hope that "the truly positive values" will prevail.

When John Cardinal Carberry of St. Louis questioned the report's recommendation that bishops and priests be present at charismatic prayer meetings, Archbishop Quinn observed that he himself wasn't a charismatic, but added:

"I've attended the prayer meetings and while the style of prayer is not my own, I do have respect for it and don't feel uncomfortable with it."

Almost One Quarter Of Nuns Quit Order

DES MOINES, Iowa (AP) — In 1950, eight women graduates of St. Joseph Academy entered convents.

Five of them, now in their early 40s, later left their orders without the fanfare with which some of them caught the "milk train" out of Des Moines to their convents.

They learned to find jobs, pay bills and meet men.

"I'd compare it to the great rush by young people to join the Peace Corps a few years back," said one. "The big cause for us in 1950 was to be a nun."

The women were among droves who left religious orders in the turbulent late 1960s.

In Iowa, more than 400 of 1,700 sisters left in a three-year period, says Sister Michall Geary of Dubuque, secretary-general of the Sisters of Charity of the Blessed Virgin Mary.

Polly Fosselman was one of the first to enter a convent. She recalled shopping with friends for black tie oxfords, long cotton nightgowns and "serviceable underwear."

After 23 years, she left her order because "I decided I wanted and needed to establish deeper relationships with people and I couldn't do that and still remain a nun."

Now a Memphis, Tenn., teacher, she says nuns have no idea of what's going on in the world outside the convent. But many people on the outside also dismay her.

"They have such a phoney living style ... the house and the furniture. And vacations. Keeping up with the Joneses is all they know," she said.

Molly Kurtz is a management trainer in Minneapolis. She checked in her habit after 16 years.

"I didn't think about dentist bills and income tax and retirement or any of that stuff before I left," she said.

She lives in a large apartment complex with a swimming pool and enjoys cross-country skiing.

Single life was hard to adjust to, Miss Kurtz says. "At first it was uncomfortable, going out with men. I was very self-conscious. But I found that some are just awfully boring. And really, the interesting men are married."

"I was teaching in Omaha when I decided to leave," says the former Suzanne Mulvihill, now Mrs. Harry Higdon of South Bend, Ind.

BETHEL CHAPEL

Church and Station Streets
Opposite the Federal Building

9:30 a.m.—THE LORD'S SUPPER
11:00 a.m.—FAMILY BIBLE HOUR and Sunday School Classes.

MISSIONARY EMPHASIS DAY
11:00 a.m. and 7:00 p.m.
WALTER GAMMON
from the Republic of South Africa
Mr. Gammon has worked in the former Portuguese colony of Angola as well as South Africa.

Missionary songs will be presented by the Bethel Chorus in the evening service.

Wednesday, 7:30 p.m.—Prayer and Bible Study
Friday, 7:30 p.m.—Young People's

YOU ARE WELCOME AT BETHEL!

Christian Science Society

(A branch of The Mother Church The First Church of Christ, Scientist, in Boston, Massachusetts)
132 Foster Avenue
Belleville

SUNDAY SERVICE
11:00 a.m.
SUNDAY SCHOOL
11:00 a.m.
TESTIMONIAL MEETING
4th Wednesday of each month at 8:00 p.m.
ALL ARE WELCOME

WATCH EVERY SUNDAY, 2:30 p.m.

"The Masters Touch"
with host
Bill Prankard
on the
GLOBAL TELEVISION NETWORK

Plus special guests who tell of amazing miracles and recording artists Marie Brydges and Gwen Prankard.

DON'T MISS THE
"MIRACLE SERVICE"
IN BELLEVILLE
Being Conducted by Bill Prankard
WEDNESDAY, JUNE 18, 7:30 P.M.
AT CALVARY TEMPLE, 93 DUNDAS ST. E.

The Salvation Army

198 Victoria Ave. at Chatham Street
Corps Officers:
CAPTAIN and MRS. R. SLOUS
Songster Leader: J. HATFIELD
Bandmaster: G. GRAINGER

YOU ARE INVITED TO WORSHIP WITH US
SUNDAY, JUNE 1st

9:45 a.m.—SUNDAY SCHOOL
11:00 a.m.—FAMILY WORSHIP SERVICE
7:00 p.m.—EVANGELISTIC SERVICE
Tuesday, 7:00 p.m.—BIBLE STUDY
8:00 p.m.—Ladies Home League Meeting

"LONDON CALLING" — The Cambridge Heath Songsters from London, England will visit Belleville on Tuesday, June 10th. Plan to attend their "Festival of Gospel Song" at Bridge St. United Church commencing at 8:00 p.m. Tickets are on sale at The Fish & Dove Book Store, Leslie's Shoe Store and the Salvation Army.

Adult $2.00 — Students and Senior Citizens $1.00

YOU'LL FIND AN ACTIVITY FOR ALL THE FAMILY AT THE ARMY

Let The Bible Speak

EACH SUNDAY
CONCERNED CHRISTIANS MEET
in the KIWANIS CENTRE, BELLEVILLE
118 Dundas Street East

10:15 a.m.—BIBLE STUDY
11:00 a.m.—SINGING, PRAYERS, MEMORIAL SERVICE AND DISCOURSE

COME - HEAR - DISCUSS - QUESTION
Home bible study courses available.
For information phone 968-9386
Mailing address: P.O. Box 1064 Belleville
THE CHURCH OF CHRIST WELCOMES YOU

Centennial Free Methodist Church

127 Avondale Rd.
PASTOR — REV. LORNE C. BALL
SUNDAY SCHOOL — 10:00 A.M.
SUNDAY SERVICES 11:00 a.m. and 7:00 p.m.
The Light and Life Hour, every Sunday at 9:00 a.m. over radio CKLC, dial 1380.
EVERYONE WELCOME

STANDARD CHURCH

Coleman St. Near Footbridge
PASTOR REV. B. WOOD   48 MURNEY ST.
11:00 a.m.—MORNING WORSHIP
10:00 a.m.—SUNDAY SCHOOL
7:30 p.m.—EVENING SERVICE
8:00 p.m.—Thursday—Prayer Meeting

The Anglican Church of Canada

ST. THOMAS' CHURCH

[illegible] — 1974
CORNER OF CHURCH AND BRIDGE STS
CANON PETER M. TETT, B.A., B.D., Rector
Organist: Mr Donald W Davenport

SUNDAY, JUNE 1st

8:00 a.m.—HOLY COMMUNION IN ST. AGNES' CHAPEL
10:30 a.m.—CHORAL EUCHARIST IN THE PARISH HALL
Sunday School: All Departments Will Meet in Parish Hall
Wednesday: HOLY COMMUNION IN ST. AGNES' CHAPEL, 10:00 a.m.

NEWCOMERS TO THE CITY ARE INVITED TO MAKE ST. THOMAS THEIR CHURCH HOME

CHRIST CHURCH

CORNER OF COLEMAN AND CATHERINE STS. (at the footbridge)
CANON R. S. DEBLOIS WRIGHT, L.Th., Rector
REV. J. R. UTTLEY, B.Sc., A.R.C.O., Assistant
HERBERT CICERI, Organist & Choirmaster

SUNDAY, JUNE 1st
TRINITY I

8:00 a.m.—HOLY COMMUNION
10:30 a.m.—CHORAL EUCHARIST, Church School, Nursery
WEDNESDAY — 10:15 a.m. — HOLY COMMUNION

VISITORS AND NEW MEMBERS WELCOME

ST. MARGARET'S-on-the-HILL

ORIOLE PARK AVENUE
REV. VIRGIL F. EARLE
Organist: MR. FRANK K. MARTIN

SUNDAY, JUNE 1st

8:30 a.m.—HOLY COMMUNION
10:30 a.m.—MORNING SERVICE AND SUNDAY SCHOOL (HOLY COMMUNION FIRST SUNDAY OF THE MONTH)
Wednesday, 7:00 p.m.—HOLY COMMUNION

WE WELCOME NEW FAMILIES TO OUR PARISH

CALVARY TEMPLE

PENTECOSTAL ASSEMBLIES OF CANADA
93 DUNDAS ST. E., BELLEVILLE
Charles K. Benn, Pastor   Les Paulsen, Assistant
D. Ogborne, Organist

Preaching Christ as Saviour; Healer; Holy Ghost Baptizer and Coming Again.

MISSIONS SUNDAY, JUNE 1st

10:00 a.m.—BIBLE HOUR for the Family. Attendance last week, 438. Adult Classes combined in Seminar with REV. GEORGE EWALD, "DEVELOPING A FOUNDATION FOR TOTAL INTIMACY IN MARRIAGE"

11:00 a.m.—Gev. G. Ewald. "WHY SOME ARE NOT HEALED WHEN ALL BELIEVE"

7:00 p.m.—GOSPEL Service when Rev. Ewald's Message will be, "JESUS HASN'T CHANGED."

Tuesday to Friday, 10:00 a.m.—Prayer Meetings
Wednesday, 7:30 p.m.—FAMILY NIGHT
Thursday, 7:30 p.m.—S. S. STAFF

TONIGHT, May 31, 7:30 p.m.—YOUTH SEMINAR dealing with BASIC LIFE ISSUES with Rev. G. Ewald. Subject: CONSEQUENCES OF SELF WILL. Special Music and Singing.

DIAL-A-MESSAGE, 968-6030, A Jiffy Sermon!

BUILD YOUR LIFE AND HOME WITH US ON THE OPEN BIBLE.

1875 1975 2075

The Presbyterian Church in Canada

Centennial Year June 1974 - June 1975
Belleville Congregations —

ST. ANDREW'S CHURCH SINCE 1831

Church Street at Victoria Ave.
Minister: REV. A. L. SUTHERLAND, B.A.
Organist and Choir Director: Mr. Rudolf Heijdens, B.A.

9:45 a.m.—Church School — 9 and over
11:00 a.m.—Church School — 3 to 8 years
11:00 a.m.—CENTENNIAL COMMUNION
Reception of Members
Congregational Lunch after Service
7:00 p.m.—COMMUNION
Everyone Welcome.

ST COLUMBA SINCE 1959

Corner Bridge Street and Farley Avenue
Minister: REV. D. MURPHY, B.A., B.D., M.Th.

9:30 a.m.—Junior, Intedmediate and Senior Church School
11:00 a.m.—Nursery, Kindergarten and Primary Church School
11:00 a.m.—"THE PARADOX OF GIVING"

The Wesleyan Methodist Church

Everett and Henry
Minister:
REVEREND F S IRISH, B.A.
Organist Mrs. Aileen Blakely

SUNDAY, JUNE 1st

11:00 a.m.—"COUNT IT ALL JOY!"
CJBQ Broadcast
7:30 p.m.—"HOW DO YOU REACT?"
Stephen Young, Ottawa
Guest Soloist for the day

ANNIVERSARY SERVICES with Dr. Paul Kindschi June 6, 7 and 8

SUNDAY SCHOOL — For Everyone at 9:45 a.m.

The United Church of Canada

RIGHT REVEREND WILBUR K. HOWARD
B.A., D.D.
Moderator
Rev. George M. Richardson, B.A., B.D.
President, Bay of Quinte Conference
Rev. Robert F. Sherwin, B.A., B.D.
Chairman, Belleville Presbytery

Bridge Street United Church

Corner Bridge and Church Streets
Rev. George K. Ward, B.A., B.D., Minister
Miss May Sanders, Deaconess
Robert Reid, Choir Director   S. Alec Gordon, Organist

SUNDAY, JUNE 1st

CHURCH SCHOOL

11:00 a.m.—Crib Room and Kindergarten Dept. will meet. The Children of all other Depts. are asked to attend the Church Service with their parents.

CHURCH WORSHIP

11:00 a.m.—MORNING WORSHIP
Sermon: "IN QUEST OF THE KINGDOM"

Church Family Picnic will be held at Zwick's Island immediately after the Service. Congregation are asked to dress casually and bring lunch baskets with them to the Church.

ALL ARE CORDIALLY INVITED

TABERNACLE UNITED CHURCH

305 CHURCH STREET
Minister: REV. J. LESLIE DEAN, B.Th.
Director of Music: Mr. Robert Johnston

SUNDAY, JUNE 1st

CHURCH SCHOOL

11:00 a.m.—Nursery, Kindergarten, Primary, Junior and Intermediate Departments.

CHURCH WORSHIP

11.00 a.m.—Sermon: "THE KINGDOM OF GOD" (Luke 13:18-35)

ALL ARE CORDIALLY INVITED

Car parking in Tabernacle's large parking lot on John Street behind the church.

HOLLOWAY ST. UNITED CHURCH

CORNER DUNBAR AND HOLLOWAY STREETS
Minister: REV. J. C. KELLOGG, STM
Organist and Choir Director: Mr. John Hutchinson

SUNDAY, JUNE 1st

9:30 a.m.—Junior and Intermediate Sunday School
11:00 a.m.—Primary and Kindergarten, Nursery and class for the deaf.
11:00 a.m.—MORNING WORSHIP
Holy Communion and Reception of Members

ALL WELCOME

EASTMINSTER UNITED CHURCH

HERCHIMER AVENUE AT BRIDGE STREET
Minister: REVEREND ALEXANDER McDOWELL, B.Th.
Organist and Choir Director: Mrs. C. S. Fletcher, B.A.

SUNDAY, JUNE 1st

11:00 a.m.—MORNING WORSHIP
Holy Communion
Nursery Provided

COLLEGE HILL UNITED CHURCH

NORTH PARK STREET JUST NORTH OF COLLEGE
REV. ROY E. VESSEY, B.A., B.D., Minister
Organist Mr. Paul Caughlan   Choir Leader - Mr. [illegible]

SUNDAY, JUNE 1st

10:30 a.m.—"THE ILLUSION OF AFFLUENCE"
CHURCH SCHOOL
Nursery Care Provided

ALL WELCOME

Baptist Churches

MEMBERS OF THE BAPTIST CONVENTION OF ONTARIO AND QUEBEC AND THE BAPTIST FEDERATION OF CANADA

Victoria Avenue Baptist Church

Corner of Victoria Ave. and Pinnacle Street
Rev. J. C. MacFarlane
Organist Mrs. N. Smith   Choir Director Mr. N. Smith

9:45 a.m.—CHURCH SCHOOL
11:00 a.m.—COMMUNION SERVICE
Saturday, 2 p.m.—Chinese Christian Fellowship

Emmanuel Baptist Church

98 Rollins Dr.
Next to Y.M.C.A.
Minister:
Rev. Fred O. Knutson

9:45 a.m.—CHURCH SCHOOL
11:00 a.m.—WORSHIP SERVICE
ALL INVITED

PARKDALE BAPTIST CHURCH

314 SIDNEY STREET
BELLEVILLE, ONT.   PHONE [illegible]
REV. RON SCHNEIDEL, B.Th.
Organist MRS. MARION FOSTER

9:45 a.m.—BIBLE SCHOOL
11:00 a.m.—WORSHIP SERVICE
7:00 p.m.—FELLOWSHIP HOUR
Rev. K. Cairns will be the Special Speaker at both Morning and Evening Service.

Affiliated with Fellowship of Evangelical Baptist Churches in Canada

---

BELLEVILLE ALLIANCE CHURCH
33 W. Moira St.
SERVICES:
Sunday
11:00 a.m. and 7:30 p.m.
Church School - 9:45 a.m.
Tues., 7:30 p.m.—BIBLE STUDY —A.Y.F.
Pastors: REV. S. TILLEY
R. BASSINGTHWAIGHTE

CP News Roundup

Gun Control Laws To Remain Same

WEYBURN, Sask. (CP) — The shooting deaths of two high school students and a teacher at a Brampton, Ont., high school will not result in stricter gun control legislation, Justice Minister Otto Lang said Friday.

Speaking in an interview, he said Canada has stricter legislation than many countries, including the U.S., and the laws should be enforced rather than tightened.

"I don't believe registering hunting shotguns and rifles really changes anything in the way of safety because it's just a lot of red tape yet the guns would be just as readily available.

"Education is the main course of action that's required here rather than legislation."

Maracle Sentenced

KINGSTON, Ont. (CP) — Stanley Maracle, 33, of North Gower, Ont., was sentenced in provincial court Friday to reformatory for two years less a day and 18 months indeterminate after he was convicted of having sexual relations with a girl less than 14 years old. He originally was charged with rape in the connection with the incident last March 15 but the charge was withdrawn by the Crown attorney.

Teacher Buried

LOWER NORTON, N.B. (CP) — Margaret Wright, a young English teacher gunned down in a bizarre shooting spree by a student Wednesday at a Brampton, Ont. school, was buried here Friday after a brief ceremony in the century-old Anglican Church of the Ascension. The 25-year-old woman was one of three persons, including the teenaged gunman, killed in the incident. Thirteen others were injured.

Davis Will Lead

TORONTO (CP) — Premier William Davis will lead a seven-hour Shriner's International parade to the steps of the legislature buildings July 1 and participate in a flag-raising ceremony accompanied by the playing of O Canada by 300 bands. The legislature will be decorated with a "Happy Birthday Canada" banner. Ontario also will honor Canada's birthday with the annual Ontario medal presentation and dinner on June 30 and a special Dominion Day program at Ontario Place.

Rate Increased

MONTREAL (CP) — Royal Trust announced Friday it has increased the interest rate on five-year term deposits to 9¾ per cent from 9½ per cent. The new rate takes effect Monday, June 2.

Request Withdrawn

MONTREAL (CP) — Canada's major railways withdrew a request for a seven-per-cent surcharge on freight moving between Canada and the U.S., a CP Rail spokesman said Friday. The proposed surcharge was withdrawn after the Interstate Commerce Commission agreed to allow Canadin railways to participate in a seven-per-cent surcharge granted to U.S. companies.

Charles to Study

LONDON (AP) — Prince Charles is to learn how to become a member of the Royal Navy's top brass, the defence ministry said Friday. The 26-year-old prince, a lieutenant, begins a three-month course at the Royal Naval College in Greenwich in September.

Kennedy Firm

TEL AVIV (AP) — Senator Edward Kennedy, on a tour of the Middle East, arrived in Israel Friday and reaffirmed his decision not to seek the U.S. presidency. The Massachusetts Democrat said he has not changed his mind about running for the office.

Housing Slump Hits Farming

EDMONTON (CP) — Canada's slumping housebuilding industry is having an adverse effect on one sector of the farming economy.

In Canada this year, new housing starts are estimated at only 210,000, down five per cent from 1974 and 20 per cent from 1973. With fewer housing starts, there will be a reduced demand for seed to sow new lawns.

Marcel Maisonneuve, marketing economist for the Alberta agriculture department, said the demand for grass seed is related to the number of lawns required for new houses and the accompanying development of parks, golf courses and roads.

"A healthy house-building industry in North America will be required to maintain, and hopefully, to increase the demand for Canadian creeping red fescue seed," he said.

He said the carryover of creeping red fescue, in addition to an estimated crop this year of 20 million pounds, may mean total supplies at the end of this year of about 36 million pounds.

With similar housing-start declines in the United States and that country's large stocks of grass seed, Canadian exports will be reduced and prices will decline, he said.

Mr. Maisonneuve said Alberta produces more than 85 per cent of Canada's creeping red fescue seed.

GARMENT STORAGE
Insured — Moth-Free
at
Advance Cleaners
962-4855

This home is one of 140 house in Calgary and Edmonton owned by Canative Housing Corporation, a native-housing organization. Formed in 1971, the private, non-profit organization has also instituted urban orient ation classes for tenants to help them adjust to the pressure of city life. (CP Photo)

Canative Housing Provides Homes for Unwanted Tenants

EDMONTON (CP) — Providing housing for tenants most landlords don't want is what the locally-based Canative Housing Corp. is all about.

"Sometimes applicants break down in tears when they get a house," said Gordon Hornby, general manager of the native-housing organization.

"They tell me it's the first chance anyone has ever given them to provide their families with a decent place to live."

The private, non-profit organization was formed in 1971 by a group of concerned citizens to improve native housing in Edmonton and Calgary.

Canative now owns 140 houses — 100 here and 40 in Calgary—occupied by large, low-income families.

Large families are frequently discriminated against by landlords, Mr. Hornby said. The problem is compounded when the family is native.

"Just try approaching a landlord and telling him you've got seven kids . . . no way he'll rent," said Herman Eckstein, a native fisherman who rented a Canative home last winter.

Most Canative houses are older, four-bedroom dwellings with an average rent of $240 a month. So far the corporation has operated with a $3.3-million loan from Central Mortgage and Housing Corp., as well as government grants for administration.

"We've had to raise rents recently, but they still are considerably below the going rate," said Mr. Hornby, the only non-native staff member.

The corporation, operated by five shareholders, has a full-time staff of 12, including clerical and maintenance workers. It also operates a branch office in Calgary.

Canative is considering establishment of a native training program in construction to help maitain the houses, many of which require a lot of work, the general manager said.

He said that despite an inflated house market and problems with unhappy tenants, Canative's first 3½ years have been largely successful.

"We've proven that Canative is economically sound and we've put native families into decent housing.

"We've also established an urban-orientation program to help tenants adjust to urban life."

Canative's urban-orientation program, unique in Canada, draws on the experience of natives who have successfully adjusted to urban life to coun-

Topics such as property care and juvenile delinquency are discussed in the counselling classes, with child care and transportation provided to tenants.

"This isn't just a landlord-tenant relationship," Mr. Hornby said. "We're here to help natives cope with the pressures of urban life."

Canative has some of the usual tenant problems, including cases of disrespect for property and neighborhood disturbance.

"But we knew when we went into this project that this type of problem exists, and we're here to cope with it."

There have also been cases of white neighborhoods drawing up petitions to protest Canative housing, "but generally this city is not as extreme as others," the general manager said.

Mr. Hornby, who first became interested in native rights while growing up in Yellowknife, N.W.T., said he hopes other groups similar to Canative will spring up to fill the large demand for native housing.

Despite the achievements of the corporation, it is really only a drop in the bucket, he said.

Munro Identified In Harbor Trial

HAMILTON (CP) — A tape recording obtained by a police wiretap in April, 1974, was played in court Friday and revealed that Kenneth Elliott made reference to federal Labor Minister John Munro during a telephone conversation with Horace Rindress.

The tape was played while Mr. Rindress, a former dredging company president was testifying for the Crown in the case against Elliott, 42, a former Hamilton harbor commissioner, and local businessman Reginald Fisher, 62, in Ontario Supreme Court on 10 charges of conspiracy, fraud and uttering.

The charges were laid in connection with alleged kickbacks and payoffs in dredging and construction projects in Hamilton harbor between 1970-72.

Mr. Rindress said he co-operated with the police during the telephone call to Elliott in return for a pledge that no charges would be laid against him.

On the tape, the witness asked Elliott if he had any "political clout."

"Not a thing, Joe," Elliott answered.

Later in the taped conversation, Elliott added: "The way I busted my ass for those politicians, the money I've gotten them over the years. Now they all go run and hide, including Munro."

He continued: "That's one thing that irks my ass more than anybody—Munro."

"Well, he started this whole thing, didn't he?" Mr. Rindress interrupted.

"You bet your ass he did," Elliott concludes.

Mr. Munro, MP for Hamilton East, is listed as a witness in the indictment, but has not yet been called.

Elliott urged Mr. Rindress during the conversation to remain calm, explaining that police were helpless unless someone talked.

"I don't think anybody is going to be charged unless someone starts talking," Elliott said on the tape.

On the tape, the two men made references to money, with Elliott saying that J. P. Porter Co. Ltd. is "going to have to come up with the tax on those three big ones."

The witness, former president of J. P. Porter, said he believed the "three big ones' was a loose reference to $312,000, which he said earlier was laundered through a fictitious company by Elliott.

Throughout the tape, Elliott often refered to the possibility of a wiretap.

Earlier, Mr. Rindress described how Elliott devised a cover story to try and explain how kickbacks were handled.

Mr. Rindress has testified to a series of kickbacks and payoffs involving Elliott and a number of dredging companies.

The witness also said Elliott told him that a kickback on a J. P. Porter dredging contract, which eventually totalled $180,000, was ultimately divided among Elliott and the other two members of the three-man harbor commission.

Mr. Rindress said Elliott told him that after expenses, his share totalled between $43,000 and $45,000.

In earlier testimony, he described how Elliott laundered several hundred thousand dollers through a fictitious company, International Marine, which was based in a Fort Lauderdale, Fla., bank.

Mr. Rindress said the carefully-constructed system of hiding the payoffs began to collapse in late 1973, under careful scrutiny by the RCMP and the revenue department in Canada, as well as the FBI and the Internal Revenue Service in the Unild States.

The trial adjourned to Tues-

Peterborough Firm Supplies Caribbean Firms

PETERBOROUGH, Ont. (CP) — The Canadian tourist who brings back a collection of swizzle-sticks as reminders of his favorite watering holes in the Caribbean may well have acquired a batch of souvenirs that came all the way from Peterborough.

Harco Enterprises Ltd., a small father-and son operation, turns out 10 million of the plastic stirrers a year and ships them to Trinidad and Bermuda as well as many of the fanciest refreshment stops across Canada.

Gratton Harris and his son Ray got into the business three years ago by acquiring the swizzle-stick operation of a London, Ont., plastics firm. It now accounts for 45 per cent of their production, which also includes plastic milk cartons and the rebuilding of special pumps used in the food and beverage business.

DON'T FORGET
EVERY SUNDAY
AT THE
RED BARN
Dundas St. East - Belleville
Next to the Belleville Plaza
CHICKEN DINNER
REG. $1.95 ONLY $1.39
With each dinner you get:
● 3 Pieces of Tender Chicken
● Crisp Golden French Fries
● Tasty Cole Slaw — You Save 46c

Af
New Season Furs
See The New 1975
Glamor Styles
in All Furs
Ashley FURS
CUSTOM FURRIERS
233 FRONT STREET
Corner Victoria Avenue
BELLEVILLE

Sidney Township Summer Recreation Programmes
REGISTRATION FOR ALL PROGRAMMES
SWIMMING, DAY CAMP, SENIOR YOUTH, ADVENTURERS.
JUNE 2-6, 9:00-4:30 p.m.
SIDNEY MUNICIPAL OFFICES
WALLBRIDGE LOYALIST ROAD.

Minister Is Concerned Over Misunderstanding

TORONTO (CP) — Sidney Handleman, minister of consumer and commercial relations, told a seminar conducted by the Institute of Public Administration of Canada Friday that he has a growing concern about the suspicion and cynicism displayed toward government by consumers.

The average citizen, he said, doesn't make a distinction between the legislative and administrative sides of government.

"If a program works, and is perceived to be working by the citizen, then little is said. When there is a breakdown, however, most people look at the politician and the administrator and say 'a plague on both your houses'."

His ministry's role, Mr. Handleman said, is one of ensuring a basic fairness in the marketplace and a concurrent protection for the consumer within that marketplace.

"That does not always have to mean more regulation. Indeed, in Ontario we have tried to avoid the federal model of responding to all problems with new regulations heaped over the top of already somewhat complicated ad hoc regulatory decisions."

He said a trend of concern in the democracies of the free world is "a new and often heavy-handed belief in the intrinsic value of central planning and greater government initiative in all areas."

Any exclusive reliance on regulation is both foolhardy and simplistic, he added.

A text of his remarks was released in advance of delivery.

WE SELL NEW
1975 LAWNBOYS
STAN'S FIX-IT SHOP
2 Miles East of Hospital
968-9275

TRENTON DENTURE CLINIC
23 Dundas St. W., Trenton
Leonhard Hoecker, D.T.
Complete Denture Service
PHONE 392-2900
Member of The Denturist Society of Ontario

More and More People Are Enjoying The Series of
Free Concerts
sponsored by The Intelligencer
In cooperation with the MUSIC PERFORMANCE TRUST FUND

EVERY SUNDAY AFTERNOON
ZWICK'S ISLAND Band Shell
THIS WEEK SUNDAY JUNE 1st.
The Concert Brass
Conductor: Jack Green
Time: 2:00 p.m. Sharp
Music for the while family – Excellent Entertainment Every Sunday Afternoon.
Watch Your Daily Paper The Intelligencer
Re: Program each Saturday
"The Music for this occasion is provided from the MUSIC PERFORMANCE TRUST FUND (Kenneth E. RAINE, Trustee) a public service organization created and financed bythe recording industries under agreement with the American Federation of Musicians. The grant was obtained with the co-operation of the Belleville Federation of Musicians, local 357."

United Church: The First Roots

New Light Congregationalists Hated Catholicism, Loved Fish

EDITOR'S NOTE: The United Church of Canada was born June 10, 1925, of a union of Methodists, Congregationalists and Presbyterians. The historical background of the participating churches and how they came together is told in three stories, of which this is the first.

By R. J. ANDERSON
The Canadian Press

They came sword in hand, breathing fire, a great crusade against Roman Catholicism in French Canada.

Pecuniary interest was of more than a little importance. They also had an eye on the rich fisheries of the Grand Banks off Newfoundland, long dominated by France.

They were congregationalists 2000 strong, the first large group of Protestants to come to Canada, stirred by the "great awakening" in New England. Their motto was: "Christ is our leader."

William Pepperell, a wealthy merchant of Kittery, Me., was the military leader of that New England militia expedition, which stormed the French fortress of Louisbourg on Cape Breton Island in what now is Nova Scotia in 1745. Pepperell felt aggrieved when Britain returned Louisbourg to France in 1748.

For almost three years the New Light-Congregationalists, as they called themselves, worshipped in the King's Chapel in the Chateau St. Louis of Louisbourg, converted into a New England meeting house and served by Congregationalist militia chaplains.

After the retirement to Halifax, founded in 1749, the New Lights held services in the Mather Meeting House, built by the British government in 1750.

The preacher was Rev. Aaron Cleveland of the Congregationalist Church, the first regularly settled minister in modern-day Canada of any of the three persuasions now within the United Church of Canada.

The Mather Meeting House became a Presbyterian church in the 19th century and now is known as St. Matthew's, the oldest congregation of the United Church.

The story of the fighting Congregationalist militiamen from New England, and of the Presbyterian and Methodist churches, that eventually came together to form Canada's largest Protestant denomination, lies in the archives of the United Church in Victoria College, Toronto.

Archivist Rev. Glenn Lucas tells it swiftly, eagerly and well for he has been putting it together for almost a decade. Before that, he was a historian for the restoration of the fortress of Louisburg as a national historical treasure.

The New Lights in New England were the result of a religious crusade by Rev. Jonathan Edwards and Rev. George Whitefield, a confrere of John Wesley in the evangelical revival.

In an interview, Mr. Lucas described Whitefield as a Calvinist (believer in predestination) whereas Wesley was an Arminiam (believer in free will) in theology.

At Truro, a settlement of from New Hampshire founded Canada's first Presbyterian congregation about 1760. That Truro church now is called First United Church.

There had been two earlier settlements of Reformed Church (Calvinist) background in Canada before the Congregationalists at Louisburg but both had short histories.

The first settlers in New France were French Presbyterians. About 1600, one M. Chauvin (or Calvin) brought Huguenot settlers to Tadoussac on the north shore of the St. Lawrence River. Chauvin died in 1601 and most of the settlers soon perished of famine or disease.

In 1604 the Sieur de Monts established a colony at Port Royal in Acadia with both a Huguenot pastor and a Catholic cure to serve their respective flocks. De Monts, a Calvinist, remained governor of Acadia until 1610.

A change of policy in colonial administration in France in 1627 prohibited Protestantism in New France and Acadia and the French Reformed Church disappeared in Canada until after the British conquest in 1759.

Methodism—a variation of Anglicanism with stress on holiness, conversion and discipline—came to mainland Canada with immigrants from Yorkshire who settled in the Sackville, N.S., area about 1770. Earlier (1765), it had been established around Conception Bay, Newfoundland.

Methodism resulted from the religious movement started in 1739 by John and Charles Wesley, both Anglican priests. It became an organized church in the United States—the Methodist Episcopal Church—in 1784 but was not considered a regularly constituted church in England until after John Wesley's death in 1791.

Methodism in Canada received its greatest impetus after the American Revolution. Many American Methodists fled to Canada and among them were Barbara Heck, acknowledged as the founder of Methodism in colonial America, the children of her cousin Philip Embury, the first Methodist preacher in America, and George Neal, a United Empire Loyalist who settled in the Niagara area.

Neal later was ordained a deacon in the Methodist Episcopal Church. The first Methodist church in Upper Canada, built in 1792 near Adolphustown, still stands in restored condition.

The original Presbyterians in Canada were mostly seceders from the state church in Scotland in the 18th century.

In Nova Scotia, Burgher and anti-Burgher seceder presbyteries united in 1817 to form the Presbyterian Church of Nova Scotia. In the Canadas, various seceder and other non-Church of Scotland Calvinist ministers formed the United Synod of the Canadas in 1818.

Mr. Lucas describes Canadian Presbyterianism prior to formation of the United Church of Canada in 1925 as a church that never was really unified, a loosely organized denomination that allowed great autonomy to its congregations and had almost no headquarters organization.

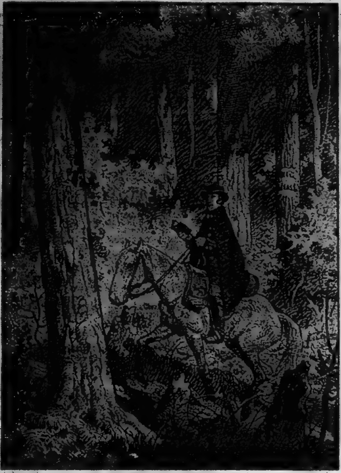

Circuit Rider

Early Methodist ministers in Upper Canada rode through the countryside on horseback, holding services in pioneer shanties or in schoolhouses if there were any. On June 10, 1925, Methodists, Congregationalists and Presbyterians joined and formed the United Church of Canada. (CP Photo)

Schisms Were Plentiful Among Early Churches

EDITOR'S NOTE: Storm and stress were constant as Protestantism spread throughout Canada after the British conquest in 1759. How differing viewpoints were reconciled is told in this, the second of three stories on the 50th anniversary of the United Church of Canada.

By R. J. ANDERSON
The Canadian Press

Protestantism spread rapidly through Upper Canada after the British capture of Quebec in 1759, later came splits . . .

The United Empire Loyalists who came to Canada after the U.S. revolution became firmly entrenched in what now is Ontario.

Though their patriotic fervor was given to the Crown, their religious structure long remained tied to the new United States.

Early Methodist ministers in Upper Canada were sent from the U.S. by the famous Bishop Asbury whose monument stands near the Capitol in Washington. Canadian Methodists contributed heavily towards its cost in the 20th century.

These preachers held services in pioneer shanties or in schoolhouses, if there were any. Thy were linked in circuits and eventually joined in a Canada Conference in 1824, though still part of the American church. In 1828 they became the Methodist Episcopal Church in Canada.

OPPOSE U.S. TIES

British authorities didn't like the American connection and Canadian Methodist preachers were not permitted to perform marriage ceremonies.

The Canadians, links with the United States church broken in 1828, found they couldn't go it on their own and in 1833 they formed a union with the British Wesleyan Methodist conference.

Difficulties developed immediately.

The British conference exercised firm control over the Canadians. There was controversy over abandonment of the episcopal form of church government. The Canadians had been accustomed to a church governed by bishops.

About two-thirds of them stayed under the British Wesleyan conference; the other third reconstituted a Methodist Episcopal Church in Canada. For 50 years there were two rival churches in Upper Canada.

The opposing groups were unified in 1884 when almost all Canada's Methodists except for the Evangelical United Brethren, a German-language body with origins in the United States, and the British Methodist Episcopal Church, a black denomination came under one banner. The Brethren joined the United Church in 1968 when they numbered about 12,000.

There was a compromise on the troublesome question of the bishopric. Under a semi-episcopal form of government, quasi-bishops were retained under the title of general superintendents. They were elected for specific terms but in effect retained their offices for life.

The Presbyterian Church, in the meantime, also was a house divided.

The first Presbyterians came from Scotland in the 18th century and formed into groupings long at odds with each other. The main base was in Nova Scotia.

Some Scots who came to Upper Canada joined the Methodists or the Church of England (which became the Anglican Church of Canada in 1955) but by 1831 there were enough Church of Scotland ministers in the Canadas to form the "Synod of the Presbyterian Church of Canada in connection with the Church of Scotland."

In 1844-45, free-church schisms developed in the Church of Scotland synods of the Canadas and Eastern British America. Three vigorous and militant evangelical Free Presbyterian synods were organized and became the nucleus of the Presbyterian Church in Canada in 1875.

That union was only partially successful.

Minorities broke away and formed what were known as kirk synods in the Maritimes, Quebec and Ontario. The Canadian census of 1881 showed more than 21,000 non-concurrent kirk members in the Maritimes and about 11,000 in Ontario and Quebec.

So opposed to the union of 1875 were the kirk synods that they took court action against the majority. After years of court battles that ended in the Privy Council—the kirks lost—the minority synods disintegrated.

Rev. Glenn Lucas, archivist of the United Church of Canada, says of the disunity of 1875:

"Few of the children of these people entered the United Church in 1925 and most of them actively opposed its formation.

"The union of 1925 gave these same congregations another opportunity to dissent and most of them did. The arguments they used against the 1925 union were often reminiscent of those used in 1875.

"They were joined by some people of Free Church background and a few of seceder tradition to form a continuing Presbyterian Church of Canada."

INTELLIGENCER PHOTOGRAPHS
May be Purchased
5x7 Prints
$2.39 Taxes Incl.
8x10 Prints
$2.66 Taxes Incl.
PHOTOGRAPHIC DEPARTMENT
Please include publishing date with orders and if to be mailed enclose necessary postage.

DELIVERY SERVICE
PICTON AREA
PCV Class D Licence
Al's Delivery
P.O. Box 414 Picton 1-476-2100

TRAVELWAYS
Regular service between downtown Belleville and - Trenton - Loyalist - Bayside - Air Station - Trenton.
COMPLETE GROUP CHARTER & TOUR SERVICE FROM BELLEVILLE
For information call 392-[illegible]
TRAVELWAYS.
RATHBUN BUS SERVICE
TRENTON & BELLEVILLE

bishop's
81 STATION ST.

SEASON ENDING 20% OFF SALE!

- C.I.L. FERTILIZERS All reduced by one fifth
- HILLVIEW POTTING SOIL AND TOPSOIL (Reg. $2.95 Bag Now $2.36)
- SEED POTATOES
- VEGETABLE SEEDS

One of 81 problem solving products from Green Cross.
GREEN CROSS
The lawn and garden problem solvers.
GREEN CROSS
Weed & Feed
REG. $11.98
(REDUCED TO $9.58)

STILL A GOOD SELECTION OF BOXED PLANTS
Reg. 80c (Now 64¢) Reg. 95c (Now 76¢) etc.

AN EXCELLENT DISPLAY OF
POTTED ROSES
Reg. 3.50 (Now 2.80)

An honest sale . . . nothing held back. One week to stock up and then prices go back to normal.

Garden Annex still open every evening this week, then back to regular hours.

NURSERY STOCK, EVERGREENS, SHADE TREES, ETC.
— ALL NOW FIVE FOR THE PRICE OF FOUR

bishop farm seeds AND SEASONAL GARDEN ANNEX
81-87 STATION ST. 968-5533

The Call of the Wild.

Bring a friend and nothing else. We'll provide canoe, paddles, rope, ruck-sack, mess-kit, grub, sleeping bag, air mattress, tent and guide.

If you want to spend a little time away from it all in the freshest of fresh air, Ontario makes it easy for you. We offer a number of escorted or unescorted canoe packages, even a special horseback camping package.

If it's wilderness you're after, you've come to the right place—Ontario has more of that than just about anywhere else.

Take your pick of close to 200 known inland lake and river routes, with your choice of white water for a little exercise, or some of the best fishing in the world.

This summer, your wilderness vacation is as close as your travel agent or auto club.

Ontario/Canada
For more information, write: Adventure Vacations, Dept. T.C., Queen's Park, Toronto, M7A 2E5

LET'S TALK CAREERS
Come see us
METROPOLITAN TORONTO POLICE
590 Jarvis St.
Toronto M4Y 2J5
Tel: 967-2391
Monday - Friday 8 a.m. - 4:30 p.m.
We offer security, challenge, involvement, pension, good salary and fringe benefits. Uniforms and equipment supplied.

POLICE OFFICER
Must be a Canadian citizen or a British subject. Minimum requirements: 5'8", 160 lbs. Grade 11 in the level four or five year school program (21 credits at level 4 or higher). Pass the required medical, physical, and visual tests NOTE: vision required; tested without the use of visual aids. Not more than 20-25 in both eyes and not more than 20-40 in one eye. If 20-40 in one eye, a certificate of refractive error to be produced. Normal color vision. (This allows us the opportunity of accepting applicants who wear glasses). Be of good moral character and habits and have an Ontario drivers licence with good driving record. 1975 salary under review.

POLICE CADETS
17-21 years of age. Grade twelve (27 credits at level 4 or higher) with other requirement similar to police. 1975 salary under review

Appointments made for out-of-town applicants upon receiving prior notification.

It will not be necessary for previous applicants to resubmit their applications.

LADIES'
ELECTROLYSIS
Avoid shaving, tweezing or use of depilatories. Have eyebrows styled and unwanted hair removed PERMANENTLY and SAFELY by electrolysis. Established in business for 40 years with Physicians recommendations. For free consultation and information call collect.
HARRISON SALON
KINGSTON, ONT.
542-5595

The Consumer **Sharon Airhart**

These Mufflers Outlast Cars!

Ontario's Milk Commission is undertaking an inquiry into milk distribution and pricing; the object of the inquiry is to determine what elements in the chain from producer to consumer contribute to the final price of milk.

Among the specific information sought is the retail margin on milk in Ontario and other places.

Enquiries about the inquiry and briefs should be sent to J.F. Jeanson, secretary, the Milk Commission of Ontario, Ontario Ministry of Agriculture and Food, Parliament Buildings, Toronto, Ontario, M7A 2B2.

* * *

If you have questions about home furnishing fabrics, write for a free booklet from Sanderson, Canada, a manufacturer of upholstery, draperies and bedspreads.

Ask for "A guide to fabrics for the home", at Box 984 Station K, Toronto, Ontario, M4P 3V3.

* * *

My car is currently working on eroding the third exhaust system it's had in its short three-year, 32,000 mile life.

Experts tell me if it had more mileage — put on during longer trips — I'd probably still be using my first muffler. Moisture, which doesn't dry out during short trips, corrodes the metal, aided by salt and acids.

But, if the car manufacturer who produced my car had the foresight to figure I'd be happy to pay $10 extra (on a purchase of that size, what's $10?) for a stainless steel exhaust system there's no doubt I'd have the muffler longer than the car.

In fact, the University of Ottawa researchers who are studying stainless steel mufflers believe they can be recycled from car to car. They propose mufflers made from the same type of stainless steel used in your kitchen sink and predict that material cost and fabrication cost would add only $10 to the cost of a sheet metal muffler.

Car manufacturers, however, have resisted the move to stainless so far on several grounds which you can judge for yourself. Initially they claim that consumer would not be prepared to pay more for a full life exhaust system. Secondly, they believe it would cost too much. Finally, the manufacturers worry about availability of chrome to produce the stainless steel.

Writing in the Canadian Consumer, the magazine of the Consumers' Association of Canada, Daniel Gorman, an associate professor of mechanical engineering at the University of Ottawa, makes one telling comment on the problems Canadians face with corroding exhaust systems.

He believes our climate exaggerates the problem and that the fact that there are no indigenous manufacturers of automobiles accounts for the lack of progress in producing mufflers that last.

Social Notes

BRENDA ANNE BAKER, daughter of Mr. and Mrs. Raymond Baker of Kingston, has graduated from Queen's University with her Bachelor of Arts in Geigraphy. Brenda is employed at Queen's University, Kingston.

Fraser — McKell

Joy Jennie McKell became the wife of Larry Guy Fraser in a spring wedding held in the Howick United Church, Howick, Quebec, conducted by Rev. John Anderson.

The bride is the daughter of the late Whiteford McKell and Mrs. Jennie McKell of Howick. The groom is the son of Mr. and Mrs. Guy Fraser of Point Anne, Ontario.

Givern in marriage by her brother, Gordon, the bride wore a white brocade gown embossed with daisies, with an empire waistline and full flowing bishop sleeves. The headpiece was of nylon daisies with a three-tier floor length veil. She carried a bouquet of red and white carnations, a single daisy with ivy entwined.

Faye McKell was maid of honor in turquoise, and Agnes McKell and Mildred McKell were bridesmaids in dresses identical to the maid of honor. Their gowns were sleeveless with short matching jackets in a turquoise color. They carried bouquets of white and yellow daisies.

Kimberly McKell was flower girl in a matching turquoise dress and bouquet of flowers.

The groom's best man was Rick Rosebush, and his ushers were Colin Haine and Danny McKell.

The reception was at the Howick Curling Club with a dance following. The bride and groom travelled to Florida on their honeymoon and now reside in Toronto.

Smallman — Wells

The early May wedding of Sandra Madeline Wells and Ronald Kenneth Smallman was conducted by Rev. Clare Kellogg in Holloway Street United Church.

The bride is the daughter of Mr. and Mrs. Donald Wells, and the groom is the son of Mr. and Mrs. Ronald Williams Smallman.

Given in marriage by her father, the bride wore a lace gown with eyelet design, pearl buttons and long sleeves with lace ruffles. Her chiffon veil was trimmed in daisy lace, and her headpiece was also of spring daisies design. The bride's bouquet was of American Beauty Roses and she wore an heirloom necklace.

The maid of honor was Karen Smith, who wore a blue dress, and carried a bouquet of pink roses and white carnations. Linda Woods served as bridesmaid wearing a pink outfit of spring flower design with a bouquet of yellow roses and white carnations.

The groomsman was Jeff Ellington and the usher was Stu Porter.

A buffet luncheon was held after the ceremony.

The couple will reside on Bleecker Avenue in Belleville.

Being Beautiful Costs More, Prices Are Going Up

Carmen says women still want to be beautiful

"People still have to eat and they've still got to be beautiful."

Carmen, of Carmen's Beauty Salon, sums up the reason he thinks clients continue to patronize the city's hairdressers in spite of rising price and tighter money.

"The regular customers are still regular," he says.

Carmen adds that prices in his shop have gone up by 100 per cent in the last several years but at that they haven't kept up with costs.

"A few of our products have tripled in the last two years — and we're not keeping up. If we did, people coun't afford to have their hair done."

One product — a chemical dye — has increased from $3 to $7 in the last six months.

"The cause is short supply," Carmen believes.

"I think somebody is stockpiling the stuff and that sends the prices up. Somebody is hoarding.

He admits concern about the future.

"Well (hairdressers) probably end up like everybody else — we'll price ourselves right out of business."

Other hairdressers in the city echo his sentiments.

Jan Szczerba, of the Continental, believes beauty salons will soon be "in the same position as General Motors."

"Nobody could buy cars because they cost too much. I keep telling our supply salesmen you people only damage yourselves.

"If prices keep going up, eventually everything will stop."

Mr. Szczerba says that he hasn't increased prices much.

"We have a lot of clients who are older pensioners. I might increase by 50 cents but I don't have the heart to go to an $8 or $9 haircut.

"I wouldn't be able to live with my conscience."

Vivian Jewell of Jewell-Bren-more, too, has many regular customers who continue to come in weekly.

"The regulars accept price increases and carry on," she says.

"In the last couple of years our supply prices have gone up considerably — our prices to customers should have doubled but they've only gone up about 50 per cent.

"We're operating at less profit than ever before."

In Belleville, a hair cut, shampoo and set or blow dry can cost from $6.50 to $13 depending on the salon and the kind of hair — long hair cost more.

"A blow dry costs more than a set," Carmen explains, "because there's far more labor involved."

Michael Guerra of the Venus Salon plans to put prices up next week.

"Our prices haven't gone up for two and a half year," he says.

Perhaps because of this, his customers have continued to have their hair done in spite of inflation.

"Our prices have to go up," he says and explains the increase will be more than 30 per cent.

"Our prices have gone up very little — about 10 per cent — in the last while but it looks like we'll have to increase in the fall," says Sal of The Salon adding that supplies have increased 40 per cent recently.

The young women who make up the majority of shop's clientele still seem willing to spend money on beauty, Sal says.

"Everybody else is getting a raise," Michael Guerra says, "why not us?"

Miss Beckel Lives on Batik

REGINA (CP) — A 21-year-old Saskatchewan artist, who earns a living solely by selling her art, says everyone told her "You'll never do it."

Cathi Beckel of Silton, Sask. specializes in making handsome, brightly-colored batiks which sell between $40 to $70, depending on size and quality.

"I am selling them low considering the work that goes into them, but you sort of have to if people are going to buy them," she says.

Batik, made by using an Indonesian technique of printing textiles with hot wax and dyes, takes 15 to 20 hours to complete, not including time spent working out a design.

Miss Beckel was introduced to batik during an art course course, and has developed her own, more sophisticated techniques.

Her subject matter varies from floral designs to Oriental figures.

"I just do whatever interests me, and I get a lot of ideas from art history books.

"All I want to do is to make a living and to do good art. And it's amazing, really quite amazing, that it's all worked out so well."

She says she has had difficulty in finding outlets to display and market her batiks, and relies on word-of-mouth for most of her customers.

"Selling to friends—that's how it started and it still seems to work that way."

Miss Beckel once tried to market her work through a local department store, but that fell through when the store marked up her batiks about 100 per cent.

Many artists have no explored batik because it often is looked down upon as being a craft, not an art form, she says.

"But if you think about it, the same things go into it as go into a painting. You just use dyes instead of paint."

Learn by Doing

NOVATO, Calif. (AP)—Senior citizens are benefiting from a program at the local high school, where restaurant trainees are learning food preparation. Every Tuesday and Thursday the students serve evening meals which they have prepared at a cost of $1.50 each.

Worms Afoot

BRISTOL, England (CP)—Beverly Haynes, 17, paid $31.20 for a pair of shoes and then found they were riddled with woodworm. "The wood platforms were full of holes," she complained, and the store promised to give her her money back.

Armstrong
Floor Fashion
Centre
— VISIT —
BELLEVILLE BROADLOOM
194 COLEMAN ST.
(Corner Bridge St. West)
PHONE 968-6405

THE OFFICERS AND
SHIP'S COMPANY
of
R.C.S.C.C. QUINTE
request the pleasure of your company at their
47th Annual Inspection
to be held at the Ship, 16 S. Front Street
at 2 p.m., Sunday the 1st of June, 1975
Band Concert Displays Sailpast

FUR
storage
cleaning
repairs
962-4911
Woodley's
273 Front Street

Parkdale BEAUTY SALON
153 VICTORIA AVENUE
Under New Management Effective June 3
We are pleased to Welcome
Sandra Vermilyea
to our staff... joining hairstylists...
LINDA WILSON - EILEEN DEMPSEY
and SUSAN NOSSKE
OPENING SPECIAL
PERMS
Reg. 18.50. NOW $13.00
Reg. 15.00. NOW $10.00
Special will commence June 3rd for 3 consecutive weeks!
WE INVITE YOU TO VISIT OUR SALON
"Where Hair Is Our Flair"
Owner: Janice Whitmarsh - 968-8817

Open House
SATURDAY & SUNDAY
MAY 31 & JUNE 1 — 1 p.m. to 5 p.m.
3 Bedroom TOWNHOUSES
BARBARA STREET - TRENTON
From Dundas Street, take Marmora Street to West Street. Go north on West Street to Barbara Street
PRICE .... $24,288.
DOWN PAYMENT .. $1200.
MONTHLY PAYMENTS: Range from $155. to $255. depending on income.
Government Grants can be used for the down payment. CMHC Financing available. To qualify, you must have at least one child, and income between $7,000 and $12,000 approximately.
MAURICE H.
ROLLINS
CONSTRUCTION LIMITED
SALES OFFICE: 11 VICTORIA AVENUE
BELLEVILLE — DIAL 968-5595

Ann Landers

Obscene Calls Frightening

Dear Ann Landers: My roommate and I have received five obscene phone calls this last week. We're scared to death the person calling knows who we are and where we live.

Please tell us what to say. We've tried being nice, reading the riot act, threatening to notify the police. Nothing works. We need advice—Sleepless Nights

Dear S. N.: The person who makes obscene phone calls is a sickie who gets his jollies from evoking responses of fear, anxiety or disgust. In short, he enjoys upsetting people.

The moment you realize it's that kind of a call, hang up without saying one word. If he calls a second time, hang up again. A third and fourth—do the same.

Always answer—don't just let the phone ring. Say "Hello," and wait to make sure you know for certain it's the nut. Then hang up. Those creeps usually call from a phone booth. When you answer and hang up, they lose their dimes. Your silence, coupled with the loss of dimes, will almost always discourage the caller before long.

If any threats are made, notify the police at once.

If calls persist, call the phone company. In some circumstances the calls can be traced.

Dear Ann Landers: I am the mother of a sick child who is under five years of age. The first symptom of his illness is a high fever. He has been hospitalized for convulsions three times.

The problem is the doctor. Because I am high-strung and nervous I become very unsure of myself whenever I think my son is getting sick, so I phone the doctor. He has very little patience. The last time I called he said, "I'm putting this bluntly. Please don't phone me every time you think your child is getting sick."

Ann, I hate to be a pest but I get panicky. I realize most doctors are overworked, but we trust them with the lives of our children. I don't want to be afraid to phone the doctor. My child might become dangerously ill before I call him. Then it may be too late. Please tell me what to do.—Frightened Mother

Dear Mother: I might be able to help if I know how often you have called the doctor in the last month—or week. Four times? Twenty-five times? And what time do you make these calls? Noon? Three in the morning? Also, what did he suggest you do for the child?

Since fever seems to be the symptom, why don't you have an understanding that you won't call unless the child has a temperature of 101 degrees or more? This seems reasonable to me. If it doesn't seem reasonable to HIM—get another doctor.

Dear Ann Landers: What can I do with two teen-agers and an 11-year-old who love to go barefooted? I don't mean just around the house. They leave their shoes at home and go everywhere—visiting friends, to the park, the movies, etc.

My oldest (16) says it's good for the arches and builds up immunity to disease. Please check your experts and tell me if there is any truth to his theories.—Outa My Mind

Dear Outa: My experts said NO. They also said something else. barefoot kids can pick up stubborn fungus infections, not to mention pieces of glass, rusty nails, and other assorted sources of trouble.

Replace that macaroni in your spine with a little steel, mother, and tell them. "Nobody leave this house without sandals, sneakers or some foot protection."

Friendly Supermarket Manager Puts Toys with the Cereal

TORONTO (CP) — It was a perfect [illegible] day for asparagus. George Shaw, 44, manager of a Scarborough supermarket, was offering it at [illegible] cents a pound, 30 cents lower than usual.

"What a buy!" he told a visitor. "It's the first crop from Mexico this season, so we put a hot price on it. It's really going to sell."

When asparagus went on sale that afternoon, shoppers headed for the plump green stalks like homing pigeons. And a moving shopping cart, aimed at the night daily special, is the symbol of George Shaw's success.

The world of the supermarket has occupied most of his working life, since he started as a $15-a-week clerk in his father's grocery in Orono, Ont.

"I wouldn't sell anything I wouldn't buy myself," said Mr. Shaw, who does his own shopping in the store.

From a tiny, cluttered office overlooking the store he has managed for five years, he supervises food choices but not prices.

"Management sets the prices and the special sales," he said. "We order the goods and figure out how to sell them."

His food store has the urban flavor of the neighborhood bank or the local movie theatre. It's a far cry from the folksy atmosphere of the country store, but Mr. Shaw calls many of his regular customers by their first names.

Sometimes complaints are just an excuse to talk, he said.

"One day a customer who could afford to buy half the store, came up to me with an opened box of teabags.

" 'There were supposed to be 100 bags here,' said the customer. 'I counted only 99.' "

Mr. Shaw gave the customer a penny.

He manages a staff of 120 full-time and part-time workers and although he likes to think of himself as a friendly neighborhood grocer, he is still shrewd enough to put children's toys in the cereal section.

"You wouldn't put nylons there, would you?"

A woman saw him one day changing the price of an item from 13 cents to 31 cents.

"I caught you," shouted the customer. "Changing prices in the middle of the day. You should be ashamed."

George explained the 13-cent price was a clerk's mistake.

Once a week Mr. Shaw goes out on a "checking out the competition" mission. There are 34 chain stores in his area. He visits them to see prices and quality offered.

"We have to look out for each other," he said. "We're at each other's necks for a few pennies' difference, but you have to keep faith in the industry."

Canadian Books for Canadian Kids

TORONTO (CP) — In the recent upsurge of Canadian nationalism, books available for children have been coming under attack. The books children read give them their first views and this might be the core of a Canadian identity problem.

This is the view of Libby Oughton, information co-ordinator of the Independent Publishers Association (IPA).

IPA began in 1970, just after Ryerson Press, one of Canada's largest publishing firms, was bought out by the American company McGraw-Hill.

Starting with a collection of about 20 Toronto and area publishers, IPA has grown from a staff of one part-time secretary to five full-time employees and more than 75 publishing members across Canada.

Libby Oughton stressed in an interview that children are Canada's future citizens.

"A child's ideas of himself and his country are being formed by his imagination which is fostered by the books he reads."

As a child in her native town of Guelph, Ont., it never occurred to Libby Oughton there were Canadian authors she might be reading. Even now her daughter, a Grade 11 student, is studying Julius Caesar for the third time and has yet to study a Canadian book in school.

The situation is gradually changing. It now is a Grade 12 requirement to have a course in Canadian literature. And IPA is trying to educate the public on available Canadian children's books.

Canada publishes 40 to 70 children's books a year while the United States publishes 2,500, many of which are sold here. Meanwhile, Norway, with one-fifth of Canada's population, publishes 250 children's books annually.

"It's the old chicken and egg syndrome," said Mrs. Oughton. "Does nobody buy Canadian books because they're not available or are they not available because no one buys them?"

"Teachers, librarians and booksellers find out what's new from American magazines, salesmen and mailing lists."

The best thing concerned parents and others can do, she said, is to demand more Canadian bookstores.

She suggested the best way to find out what Canadian books are available for children is to read In Review, the only journal reviewing them. It is a provincial publication, free to Ontario residents and is $3 to out-of-province subscribers.

She Wants to Overhaul Real Estate Industry

MONTREAL (CP)—There's a woman in Montreal determined to overhaul the real estate industry. The repair job will start with staffing practices.

Elspeth Butler, president of the Montreal Real Estate Board, says she believes the calibre of the industry's salesmen, or salespersons as she prefers to call them, can be improved.

Firstly, people without the proper education should not be permitted to work within the industry. In Mrs. Butler's one-year term, she hopes to convince provincial authorities to toughen educational pre-requisites for a selling licence.

In the meantime, she is not just going to sit back and wait for the bureaucratic government machinery to move.

Already Mrs. Butler has written a training program for residential salesmen associated with the company where she works, A. E. LePage and Westmount Realties Inc.

It is the company's first coordinated effort to train its agents, said Mrs. Butler, who used training methods taught by her oldest daughter, Lynn, an education professor at McGill University.

She said she believes that if the industry would only accept properly trained sales staff, the high turnover of salesmen would be reduced. Last year, the Quebec Real Estate Association processed 2,000 new members and by year's end, half of them had dropped out.

This dropout rate could also be reduced, she said, if salesmen were paid a regular salary on top of commissions.

This method of payment has been introduced in some western Canadian cities, she said, but still is considered foreign in Quebec.

"It would give a whole new look to the industry. Companies would be careful whom they hired and there would be more discipline which would lead to greater efficiency in business," she said.

"The industry needs to be salaried before we have a truly professional group. Management has to get good people right from the beginning."

Mrs. Butler said she feels salaries for real estate salesmen would attract more young people to the industry.

"Young people starting in a career are not prepared to take the risk of living off commissions."

Companies forced to pay salaries would retain fewer staff salesmen, which she said would better protect the public and those in the industry.

"There are too many people in the industry making $3,000" she said. "With overcrowding it's disastrous if nothing moves for six months."

DIFFERENT CLUB SANDWICH

Use sardines for club sandwiches when you've no poultry or ham on hand. Use the sardines whole and layer them with crisply cooked strips of bacon, sliced tomatoes, lettuce and Russian dressing between slices of toast.

AF
ALL FURS...
GREATLY REDUCED
SAVE NOW...
A deposit will hold your choice
Ashley FURS
CUSTOM FURRIERS
283 FRONT STREET
CORNER VICTORIA AVE.
BELLEVILLE

FUNERAL QUESTIONS
WE ARE
OFTEN
ASKED

JOHN R. BUSH

R. DOUGLAS RUSHNELL

Q. "MAY I PURCHASE A CEMETERY LOT IN ADVANCE, AND WHAT ARE THE ADVANTAGES IF ANY?"

A. Yes. We have assisted many families in visiting the cemetery of their choice and discusing this with the cemetery suprintendant. This place you under no obligation of course. The advantages are the family can select the type of lot it feels most suited to their requirements and financial position without being influenced by emotion at the time of bereavement. There is also the possibility of present day prices being lower than those in the future.

Q. CAN THE FAMILY AND FRIENDS BE PRESENT TO SEE AN ACTUAL CREMATION?

A. No part of the actual cremation is seen or is in evidence to the friends or family however if the family so desires the relatives or friends responsible for the funeral arrangements may appoint two of their number to see the casket placed in the cremation chamber.

IF YOU HAVE A QUESTION PLEASE WRITE TO BOX 43, ONTARIO INTELLIGENCER

PRESENTED AS ANOTHER SERVICE TO THE PUBLIC

Doris Clark

Unexpected Bonus for Unseasoned Traveller

"Is there anyone on board who speaks Greek? We have an elderly lady here who comes from Greece and is travelling to Vancouver. She speaks no English.

"She keeps repeating something which sounds like 'eepea'. If there is anyone who understands or can talk Greek, would they please come to see me at the front of the plane?"

After this appeal, Nicole, the flight service director on my plane, explained to me: "We have offered her food, coffee, shown her the washrooms, — she shakes her head and she keeps repeating this one word. Now we are going to wire ahead to Winnipeg to see if we can get a translation of 'eepea'. There is a Greek mechanic on our staff there who might help."

Still later, Nicole (cute, slender, in a red jacket) reported that the Greek mechanic wired back that the peculiar word was probably "pill". No go. When the pill was offered, this too was refused by a shake of the head. The next thing to do was arrange for an interpreter to meet the plane when it put down in Calgary.

Four days later I got the sequel from the passenger service supervisor in Calgary, just before I boarded my plane back. It seems when he got the wire he consulted the list of airport staff (not just Air Canada) for someone speaking Greek. Alas! Only part-time staff was on (it was Sunday) and not a Greek among them!

He then called the Greek Orthodox Church in South Calgary; "either the housekeeper or the cook answered the phone." When the plane put down in Calgary, the ground hostess spoke to the church person, then the old lady spoke direct from the "bridge" — the walkway about 10 feet from the plane. It seems she had been given a soft drink and wanted to pay for it. ("I pay ya?") She also refused the dinner which was offered her (succulent sirloin steak!) because she could not pay.

An exchange of conversation (in English and in Greek) between Greek lady, church person, and ground hostess, delivered the information that once the lady got back on board, she would be served dinner free. She was told that everybody on the plane would have a dinner and they would not pay for it.

She was tremendously relieved and pleased. She must have been hungry!

The passenger service man commented, "You see, I always feel there but for the grace of God go I!" This is the way he feels about all those who travel bravely but apprehensively: strangers in a strange land!

And he wanted me to deliver the message to all unseasoned air travellers (even native Canadians) that meals are served on board free of charge.

(When writing in to Doris, in care of this newspaper, allow four weeks for private reply, which will be sent if an eight-cent-stamped, self-addressed envelope is enclosed.

Pays for Folly

LONDON (CP)—Earnest Yolland's wedding bill went up by $44,400 when a judge ruled he must pay that amount to his former wife before he could get a divorce and marry his mistress. The court found that Yolland 61, a wealthy businessman, had lived in luxury with his mistress since his 37-year marriage broke up in 1957, while his wife Ethel 61, lived in a small, damp apartment.

Cool in Summer...
Cosy in Winter
THE WESTINGHOUSE
HI/RE/LI HEAT PUMP
All you really need for total home comfort all year round. The one system that heats and cools your home automatically.
● EASILY INSTALLED ● CLEAN & QUIET
● ECONOMICAL TO OPERATE
For More Information Call 392-6558
E. E. SHEPPARD
LIMITED
HOME COMFORT CENTRE
Serving the Quinte Area Since 1947
340 SIDNEY STREET — TRENTON

Crossley
Karastan
CARPETS
—VISIT—
Belleville
Broadloom
194 COLEMAN ST.
(Corner Bridge St. W.)
PHONE 968-6485

Parkdale Salon Beauty
153 VICTORIA AVE.
NOW UNDER NEW MANAGEMENT
WELCOME
SENIOR CITIZENS
SPECIAL RATES
Shampoo an d Set ... 3.50
Perms 10.00
Cuts 2.00
EVERYDAY PRICES ANY TIME!
SENIOR CITIZENS
OPENING SPECIAL
Effective Tues., June 3rd for 2 weeks only
PERMS 8.00
FOR YOUR APPOINTMENT CALL
968-8817

GARDEN TOOLS - WATER HOSE
MELNOR SPRINKLERS
SCREENING CUT TO SIZE
SMITH DOMINION
HARDWARE
"More Than Just A Hardware Store"
314 Front St. Downtown Belleville

memo to advertisers

PAY YOUR MONEY
AND TAKE YOUR CHANCES

That's pretty much the way it is with some advertising media—not even the proprietor really knows for sure what he is selling.

Most times unknown, unmeasured, unaudited, and unnamed circulation audiences are wisely unwanted—the odds just don't favor the advertiser's dollar.

We believe you should have the facts before you buy. That's why we have the Audit Bureau of Circulations verify our circulation regularly—find and report the actual figures according to their standards and based upon their auditors' inspections.

Above board circulation—be ABC-sure with

The Intelligencer

AUDITED PAID CIRCULATION ABC

The Audit Bureau of Circulations is a self-regulatory association of over 4,000 advertisers, advertising agencies, and publishers, and is recognized as a bureau of standards for the print media industry.

Air Fare Increase Appealed

OTTAWA (CP) — A Canadian transport commission ruling that permits domestic air fare increases was appealed to the federal cabinet Friday.

The Consumers' Association of Canada and the provinces of Manitoba and Saskatchewan asked the cabinet in separate appeals to review the commission decision which cleared increases by Air Canada, CP Air and the five regional airlines.

They suggested that if the cabinet finds the appeal reasonable, the transport commission should be told to set new revenue levels for the airlines. The air carriers then could be told to submit new fares.

The commission said in an oral ruling Monday there was no evidence to show the airline rate increases were unreasonable or unjust. The commission declined to suspend, disallow or alter the proposed fares except for two Eastern Provincial Airways routes in the Atlantic provinces.

CP Air and Air Canada fare increases averaging 10 per cent for economy and 14 per cent for first class took effect Tuesday. Increases by EPA and Pacific Western Airlines also came into force Tuesday. Increases by Nordair and Quebecair wil be implemented Sunday and higher Transair fares June 8.

Airline fare increases automatically take effect 30 days after they are filed unless the commission suspends, disallows or changes them.

New Ice Age Long Way Off

VANCOUVER (CP) — Canadian climate experts say there's no need to purchase thermal underwear in preparation for the coming of another ice age.

Speakers at the joint annual convention of the Canadian Meteorological Society and Canadian Association of Geographers said Thursday that a possible new ice age is a long way off.

"We hear a lot of talk about a new ice age coming . . . but we really don't know," said Dr. Sven Orvig of McGill University. "We're just on the threshold of understanding what all the factors are in our climatic atmosphere."

Papers on climatic changes presented to the convention showed that Northern Hemisphere mean temperatures generally have dropped since a hot peak around 1940. The trend towards cooler temperatures was slow and marked with sharp fluctuations.

"Some people do feel the 1940 period represented a high point and we now are on the temperature downgrade," said D. G. Schaefer of the federal atmospheric environment service.

"But, even if that analysis is correct it's going to be a long, long time before any one is going to start worrying about it."

Gordon McKay of Toronto said the effect of climatic changes on production of the world's food supplies does cause concern.

OUT OUR WAY by Neg Cochran

WHAT'S GOING ON?
THE SATURDAY AFTERNOON SPORTS FIENDS ARE REPAIRING THE HOT WATER HEATER IN THE BASEMENT?
HEROES ARE MADE-NOT BORN
5-31

To Your Good Health

Varicose Veins Need Treatment

By G. C. THOSTESON, MD

Dear Dr. Thosteson: I'm 36 years old and I have a pretty good build and figure, except I have varicose veins so bad I cannot wear shorts or a bathing suit. They also cause my legs to hurt a lot.

I want to know about the operation to remove them. Is it done by cutting, and would there be a lot of scars? Does it require hospitalization?—Mrs. W. C.

Since varicose veins are caused by structural defects in the vein valves, they will not correct themselves or disappear once formed. Luckily varicosity (swelling) affects the veins close to the surface where they can be easily treated. However, varicose veins can sometimes be a symptom of a disturbance of deeper-lying vessels, as in phlebitis, and this possibility should not be overlooked in search for cosmetic treatment. This is easily determined by the doctor.

Usually, varicose veins can be improved in appearance by either surgery (ligation or stripping) or by the injection method. The injection method is preferred by some doctors, and is effective in milder cases.

Surgery does require hospitalization; it involves small incisions which would leave only tiny scars. The end result would be a definite improvement cosmetically.

At your age, it seems advisable to do something about the varicose veins, particularly since you have symptoms other than visual (pain).

In ligation, a portion of the vein is tied off. In stripping, the vein is removed.

Dear Dr. Thosteson: Is there a cure for angina pectoris? My doctor says that's what I have. I get the spells mostly when I get out in the cold air or into a cold car. I take tablets.

It also bothers me when I get upset or do heavy work. I would like to know if anyone ever gets over it, or should I see a different doctor. I'm 70 years old.—Mrs. E. B. S.

Angina occurs because the heart muscle is not getting sufficient oxygen. It is not a disease in itself, but a symptom of an underlying problem that interferes with circulation. There can be a degree of hardening of the arteries, which should be expected at your age.

It's not appropriate, therefore, to be speaking in terms of curing the angina. For whatever reason, your heart is under an abnormal strain, and treatment is to relieve that strain to the greatest extent possible that would mean avoiding the situations you mention which seem to prompt attacks. Instead of plunging into heavy work, approach such activity sensibly, building up slowly until you appear to have reached the point of strain that is going to give you trouble; then quit.

The general rule for taking your medication (I presume it is nitroglycerine tablets) is to learn to use them before activity, not afterward, when it is too late to avoid the distress.

You'd best stick with your present doctor, who is intimately aware of your history and your needs.

Dear Dr. Thosteson: It it true that eating oysters increases sexual potency? Incidentally, this is an important question because the price of oysters here is $2.35 a pint.—Mrs. M.

By the time you read this, the price will probably have gone up higher. The answer to your question, a fable I hear about constantly, is no.

RATS SERIOUS PROBLEM

PORT AU PRINCE, Haiti — (CP) — The Haitian government is trying to control the exploding rat population with rodenticides because their increasing numbers are making serious inroads into the chronically underfed republic's food supply. Rats have no natural predators in Haiti, say officials.

Three Bills Get Final Reading in Commons

OTTAWA (CP) — The Commons closed the week with a flurry of activity Friday, giving final reading to bills that would increase judges' salaries, create two northern Senate seats and crack down on ocean polluters.

The three bills, none highly controversial, slipped through with little debate as attendance sagged to its usual end-of-the-week low. Only a handful of MPs were present for the passage of each.

All must have royal assent before becoming law.

But there was scattered criticism of the proposal to enlarge the 102-seat appointed Senate by opening two seats for the North—one each for the Yukon and Northwest Territories.

Ian Watson (L-Laprairie) who spoke against the proposal earlier, again urged Senate reform before new appointments are made.

"The Senate is non-representative and non-elected . . . It is inappropriate that we should now move toward adding members to that body before we have made fundamental reforms," he said.

Wally Firth (NDP—Northwest Territories) said the bill should be scrapped and, in its place, an ombudsman should be appointed to hear grievances against the government by northerners. The NDP has long favored Senate abolition.

The pay bill, which would raise judges' salaries in some cases by up to 72 per cent, was generally approved. The top judge, Supreme Court Chief Justice Bora Laskin, will have his pay increased to $65,000 annually from $50,000 if the bill completes remaining stages of passage unchanged.

But Marcel Lambert (PC—Edmonton West) used the debate to attack the press for its recent coverage of a pay increase amounting to 33 1-3 per cent.

Coverage amounted to "an unprecedented, vitriolic, ill-informed, biased and hypocritical attack" on parliamentarians, he charged.

He asked why similar reporting had not occurred with the judges' pay bill, since percentage increases were larger in some cases than for MPs.

"The judges, I suppose, are not the favorite kicking boys of the media," he said.

The third bill, criticized by Joe Clark (PC—Rocky Mountain) for allowing "excessively wide ministerial discretion," would bring Canadian ocean pollution laws into line with those in a number of other countries.

If passed unaltered, it would make it illegal for any ship in Canadian or international waters to dump waste or pollutants without a permit from the federal environment minister.

Mr. Clark said an appeal board to be established by the bill is inadequate because it "will allow only partial appeal to decisions of the minister."

A day-long debate is scheduled Monday on the growth of executive power within the government. The day is one of several set aside each session for debating subjects chosen by the opposition.

Forecast Brighter For U.S. Economy

WASHINGTON (AP) — Agreement is now fairly widespread that the economic upturn in the United States next year will be better than sluggish.

That and other pieces of the U.S. economic outlook for the next 18 months are beginning to fall into place, with some key pieces provided by President Ford's economic and budget review Friday.

There is agreement that the unemployment rate will continue high at least through 1976, and probably beyond.

The rate of inflation is coming under control more rapidly than the administration had forecast, but still will be higher than before the big price boom in 1973.

And fears of "crowding out"—the expression used when government borrowing diverts money from private borrowing—appear to have largely dissipated in recent weeks as both long and short-term interest rates declined.

In its mid-year economic and budget review, the Ford administration said the economy should grow at a rate of 6.3 per cent next year, rather than 4.8 per cent as forecast in February.

Chairman Alan Greenspan of the president's council of economic advisers said he expects a return to economic growth by the third quarter of this year, if not the second quarter.

The president's revised forecast projected average unemployment this year at 8.7 per cent, up from its February forecast of 8.1 per cent. The average jobless rate for next year was projected at 7.9 per cent or 7.1 million unemployed workers.

Inflation, as measured by the increase in consumer prices, is expected to ease to 7.8 per cent this year, down from 12.2 per cent in 1974, and to 5.8 per cent in 1976. That is better than earlier forecasts.

In other economic developments:

—Chrysler Corp. said it is extending a price rebate program through June on some models. The firm said $200 rebates will be granted to purchasers of compact Darts and Valiants, the Dodge Sportsman or Tradesman vans and the Plymouth Voyager. The purchased model must be in stock of qualify for the discount.

—The agriculture department said the prices farmers receive for raw agricultural products jumped five per cent from April 15 to May 15

—The treasury department said it will auction 500,000 ounces of government gold June 30 because of rising imports of the metal.

Gen. Quang In Spotlight

OTTAWA (CP) — There is no witchhunt against Vietnamese refugees in Canada despite the controversy over General Dan Van Quang Immigration Minister Robert Andras said Friday.

Most refugees "seem to be very fine people" and they should not fear repercussions because of questions raised about Gen. Quang, he told reporters.

The government is gathering information from several sources on Gen. Quang, a controversial former South Vietnamese officer living in Montreal. He has been linked in news reports with heroin smuggling and other corrupt practices.

Mr. Andras said he is trying to compile "maximum information" and hopes to make a decision soon on whether to let the general remain in Canada.

He said the government decided before the Communist takeover in South Vietnam to cut through red tape and deal with refugees on a humanitarian basis.

He was asked whether the government is compiling information on the general's wife and family. All factors in the case are under consideration but "my options are open," he said.

In the Commons, Mr. Andras disageed with Derek Blackburn (NDP—Brant) who said the U.S. government has evidence which could block re-entry of Gen. Quang into the United States.

Gen. Quang entered Canada on a one-year ministerial permit from a U.S. base being used in the resettlement of Vietnamese refugees.

OUR BOARDING HOUSE with Major Hoople

HAVE YOU BOYS EVER WONDERED WHERE WE MONUMENTAL ACHIEVERS GAIN OUR VIGOR? GOOD NUTRITION! I EAT THE BASIC FOODS DAILY— CEREAL GRAINS, DAIRY PRODUCTS, PROTEIN AND—PARTICULARLY— FRESH VEGETABLES!
YOU'RE A MONUMENT ALL RIGHT, MAJOR—THE STONE HORSE IN THE PARK HAS MORE GET-UP-AND-GO!
IS MALT A CEREAL GRAIN OR A VEGETABLE?
IT'S DEFINITELY NOT A DAIRY PRODUCT!
BURGOS SEED CATALOG
5-19

Beef Leads Food Price Increase

The Canadian Press

Outdoor cooking buffs who greeted the warmer weather by dusting off backyard barbecues had some enthusiasm dampened as beef prices jumped as much as 20 per-cent during May.

The highest increases were in Ottawa, where sirloin roasts jumped 50 cents a pound to $2.08, and in Edmonton where ground chuck rose 40 cents a pound to $1.09, a cross-Canada survey by the Canadian Press shows.

Prices on choice cuts of beef rose in all 12 cities surveyed. Prices will probably remain high until the end of the summer, said a spokesman for the Canadian Cattlemen's Association, which carries out weekly surveys of retail beef prices.

The spokesman predicted that prices will drop again in the fall when a heavy flow of cattle to market is expected in Canada.

Last month, predictions were that sugar prices were rising again, but the trend didn't last long and 10 cities showed sharp declines in prices. Halifax had the largest drop—a five-pound bag dropped in cost to $1.35 from $1.95.

SOD 65c sq. yd.
PICKED UP
RESERVE NOW 392-4116
FRESH LOADS ARRIVING WEEKLY
WM. BOS & SON
NURSERY & LANDSCAPING
R.R. 2 TRENTON AT BAYSIDE

OLD TIMES-
GOOD TIMES
NOT SO FAR AWAY.

Old Fort Henry

Upper Canada Village

St. Lawrence Parks

You're less than a day's drive from a 1st class vacation experience that lets you get back to nature and experience life as it used to be.

The St. Lawrence Parks Commission invites you to relax at its 14 major park areas and 2,460 camp and trailer sites all along Highway 401 stretching from Kingston to the Quebec border.

Or step back into the 1800's at Upper Canada Village near Morrisburg (401 exits 119 and 120), a complete town of 40-odd authentically restored buildings – a living history of pioneer Ontario.

And treat the kids and yourself to Old Fort Henry at Kingston (401 exit 104), and see life as it was in a nineteenth-century fort featuring the spectacular Fort Henry Guard performing precision drills within the massive limestone walls of "The Citadel of Upper Canada".

All facilities are open Mid-May to Mid-October. The Fort Henry Guard does not perform after September 15.

For information write:
The St. Lawrence Parks Commission,
Box 740, Morrisburg, Ontario.

VINYL IS FINAL

Needed Immediately
BY
LONDON BUILDING PRODUCTS
—10 Quinte Area Homes—
Let Us Give You a New Home...
at the old address —
WITH MASTIC SOLID VINYL SIDING! !

- Does not dent like metal
- Never needs paint — durability is built in, not painted on
- Goes up easily over wood, asbestos, stucco, or masonry walls
- Insulates against cold or heat
- Does not attract lightning or conduct electricity
- Solid color clear through — 40 times thicker than a coat of paint

THE ONLY TRIPLE GUARANTEE IN WRITING IN THE HOME SIDING INDUSTRY

- 30 YEAR MANUFACTURER'S GUARANTEE
- 5 YEAR LONDON BUILDING PRODUCTS WORKMANSHIP GUARANTEE
- THE GOOD HOUSEKEEPING REFUND OF REPLACEMENT GUARANTEE

MASTIC SOLID VINYL SIDING
EXCLUSIVE CANADIAN DISTRIBUTOR
LONDON BUILDING PRODUCTS

NOTICE — For Your Own Protection

1. Make sure the company
   (a) has a good reputation
   (b) has financial responsibility
   (c) has liability insurance and compensation
   (d) is bonded, licensed and registered
2. Understand terms and financing
3. Get a FREE estimate (Mail in the coupon)

CLIP AND MAIL NOW!

LONDON BUILDING PRODUCTS LTD.,
c/o Box A-11, The Intelligencer,
45 Bridge Street East, Belleville

NAME ....
ADDRESS ....
.... PHONE ....
My house is presently covered with
( ) Brick ( ) Wood ( ) Stucco ( ) Soft Siding
I am the home owner ( ) Yes ( ) No.

VINYL IS FINAL

Covering ALL of Ontario — Thousands of Satisfied Customers — Over 15 years Experience in the Siding Industry.

VINYL IS FINAL

Take Over Yardmen Funds?

Sports Centre In City's Hands

By COLIN BRUCE
Staff Reporter

The fate of provincial government help for the Yardmen Sports Centre on Cannifton Road is now squarely in city council's hands following a closed-door session Friday.

Information gathered by The Intelligencer indicates the Belleville Yardmen Benefit Fund building account for the sports complex topped $2.2 million by the beginning of this year.

The first phase of the project to include an elaborate ice surface and swimming pool is expected to cost approximately $6 million.

Representatives of the provincial government's lottery branch, Lorne Williams, a consultant with the sports and recreation bureau of the ministry of culture and recreation, six members of council, city recreation personnel Mayor Jeffrey and members of the Yardmen fund met in camera Friday to discuss "municipal takeover" of the sports project.

Mr. Williams, during an interview following the meeting said: "The municipality can apply for grants providing Yardmen monies are funnelled through the city's books.

"Government grants will take care of a lot of the monies left to be raised," providing the municipality takes over the project making it eligible for provincial grants, said Mr. Fisher. ". . . plus the ability of the Yardmen to continue their lottery to raise the needed funds," he said.

Asked if there is a need in the Belleville area for a facility of this kind, Mr. Williams said, "no comment."

Provincial lottery co-ordinator E. C. Fisher said "comment now might be premature. I wouldn't want to jeopardize the talks."

He said council members "asked a tremendous amount of questions."

"Council members and the mayor were non-committal and very careful," he said.

He said he would not "like to comment on questions I was asked during the session or my answers."

Members of council were tight-lipped as they left council chambers at the close of the meeting, refusing to answer any questions concerning municipal takeover.

Mayor Robin Jeffrey said "it was a fruitful meeting," but would not go into detail.

Asked if members of council questioned who would pick up the annual operating cost of the complex, Mayor Jeffrey replied, "no comment."

She said there will be no further meetings to discuss the scheme and that complete public disclosure of Friday's talks will come in June.

Ald. Ben Corke speculated the sports centre would come up for discussion at the last council meeting of June.

Foxboro Crash Kills Driver

FOXBORO — A single-car accident near here Friday killed an 18-year-old Lindsay area youth and left two others in hospital with possible head and back injuries.

Belleville OPP said the mishap occurred at 10.10 p.m. Friday night about one-and-a-half miles east of Foxboro on County Road 5 (Mud Cat Lane).

Dead is the driver, Michael Wayne Scott, of 127 Durham St. W., Lindsay. Injured in the accident were Bradley Hartwick, 20, 239 Main St., Foxboro, and Glen Parsons, 19, also of Foxboro.

A Belleville General Hospital spokesman said both youths are in fair condition today with possible head and back injuries.

An OPP spokesman said the small foreign car was eastbound on County Road 5 when the driver failed to negotiate a curve and the car rolled end-over-end before striking a tree. He said the car was a write-off.

Provincial constable Shane Halvorsen investigated.

Toronto Man Draw Winner

A Toronto man, Robert Reilly, won $10,000 Friday night in the May draw of the Belleville Yardmen Benefit Fund.

The $6,000 winner was Ed Cowan, from Delta Ontario. A Bancroft resident, Dave Talbot, won the $5,000 third prize while G. Soper from Oshawa won $3,000.

Education Beat

Students Need Development Too

By RON CARSON
Staff Reporter

Professional development days continue to be a sore point with the public — not because of the teacher involvement but rather the missing of classes by the students.

Educators have finally convinced the public and their own rank and file the need for professional development is great. In fact, some educators feel teacher professional development is far behind private industry in this area. Educators now just argue how many days should be spent for professional activity.

The public is still concerned about students missing these days from school and it is right. Unfortunately, most parents resent the holidays for the wrong reason but nonetheless they are right in thinking professional activity days are a waste of time for students.

In actual fact a great deal of the professional programs deal with problems of human relationships and interactions, particularly in the classroom. Many others deal with the ways and means to better communications.

Is there any reason why secondary school students are not in need of the same improvement in human relations and interactions? Perhaps an earlier understanding in this area could produce a more well-rounded graduate.

Why can't student hold professional activity days to correspond with those of their teachers? This would satisfy the public and produce a more mature environment for secondary school students to learn about each other.

It could be arranged by granting an additional activity day to the teachers so that one activity day out of the total number a percentage of the teachers could attend and supervise students activity days. The supervision would be on a rotating basis.

However, the teachers would only be used to supervise. Student councils and other student groups would be responsible for organizing their days. A similar program such as the one Moira Secondary School students organize each year would be the type of day beneficial to students.

It may turn out that one of the professional development days could be a joint meeting between secondary school students and teachers to explore and discuss classroom relationships.

While educators now recognize the need for teacher professional development perhaps it's now time they look at the needs of students to understand human relationships.

Sea Cadets Inspected

The annual inspection of Royal Canadian Sea Cadet Corps Quinte will be held at the barracks on south Front St. Sunday at 2 p.m.

Inspecting officer of the day will be Captain Donald Chown, recently retired commanding officer of HMCS Cataraqui, a naval reserve division based in Kingston.

In addition to the regular inspection and march-past of the ship's company, several displays have been arranged for the day depicting each facet of cadet life in Belleville.

A highlight of the day's program will be a concert by the ship's band.

Any interested persons are invited to attend and tour the barracks. Refreshments will be served.

Trent Lock Fees In Effect June 9

TRENTON — Pleasure boaters on the Trent-Severn canal system will be charged for lock use for the first time June 9th as canal officials have now been authorized to levy fees by a federal government order in council.

Barring unforeseen circumstances, lock employees, canal marina operators, and town Chamber of Commerce offices will be selling permits, as of Monday, June 9, a Parks Canada official said Friday.

Fee implementation has been postponed four times, the most recent occasion being Friday, when in the morning it was set for Wednesday June 4 and in the afternoon it was changed to Monday, June 9.

Fees for lock use are set at $3 a day, $25 a month, and $50 a season (May to October) for boats under 18-feet in length.

For commercial vessels and boats over 18 feet, owners will pay $4 a day, $40 a month, and $80 a season. Ten day permits are also available.

Rowboats and canoes will not be charged for lock use.

In addition, boaters will face a 48-hour mooring limit after which a $3 daily fee will be levied.

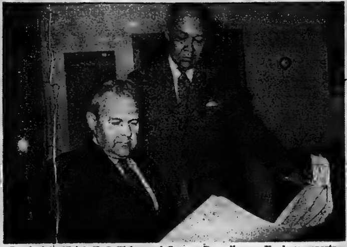

Provincial officials E. C. Fisher and George Day discuss Yardmen sports centre drawings Friday.

Tax Exemption Prickly Issue For Hospital

By HARRY MULHALL
Staff Reporter

Belleville General Hospital board of governors have deferred for a month any moves on resolving a lingering issue with the city treasury over sewer and garbage charges.

The hospital board has been pondering if it is exempt from such charges which total about $31,000 — including $12,000 for garbage services.

A similar problem resulted in court actions in Ottawa and Toronto and he board has recently taken legal advice on its situation.

The basic principle at stake, advised hospital solicitor Donald Templeman in a letter to the board, is while the costs are called charges and rates, the courts seem to interpret them as taxes. As such public hospitals are exempt from taxation.

Mr. Templeman suggested the hospital begin discussions with the city on the problem.

If such talks are co-operative and avoid court actions, he proposed one solution: the city acknowledge the exemptions, while the hospital might compromise by not claiming recovery of back taxes retroactive to 1968.

However, Ald. Paul Russell, city council-appointed board member, also pondered a legal possibility: Could the board members be considered derelict in their duty if they did not claim the back taxes should the hospital be entitled to them?

Mayor Robin Jeffrey asked that any decision be delayed until the city's solicitor had a chance to review the situation. She said she believed the city was on firm ground with the sewer bill issue because the city's sewage disposal was operated by the provincial government environment ministry and involved a "user charge."

However, the city could have a less certain case with the garbage issue, she said.

The Intelligencer

BELLEVILLE, ONTARIO, SATURDAY, MAY 31, 1975

Patients Need Infection Protection

Control of infections acquired by patients after admission to Belleville General Hospital needs a special supervisory official to be fully effective.

But, hopefully, it may be financially possible to hire an infection control officer this year, the hospital's board of governors was told Friday.

The control program already in progress at BGH has made "satisfactory progress," Dr. Reg Anderson, medical director reported to the board.

But the program is limited in its effect because of "lack of an infection control officer," he said. Follow-up investigations and corrective actions are "not fully possible" because such an official is not available.

Philip Rickard, hospital executive director, said BGH had been unsuccessful in the past two years in obtaining Ontario health ministry approval for funding such a staff appointment.

However Mr. Rickard said later, by effecting economies in the 1975 overall hospital budget such an official may be hired this year.

Dr. Bruce Morgan stressed the need for hiring such an officer.

The problem of infections being incurred by patients was common to all hospitals, he said later.

Dr. Anderson's report showed infections incurred during April included 14 respiratory problems and 30 urinary tract infections.

Some Pleasure Boaters Feel Americans Should Pay More

By AL ZABAS
Staff Reporter

TRENTON — Reaction from the public to implementation of lockage fees on Canadian canals this year has been "no more nor less" than had been expected, according to a senior Parks Canada official in Ottawa.

Ron Maslin, director of the Agreements for Recreation and Conservation (ARC) branch in the Indian and Northern Affairs ministry, said Friday the branch has received public comment, but reaction has mostly been restricted to areas near canals.

"There has been no real problem across Canada," he said.

His comments come as pleasure boaters enter the second to last weekend they will be able to use Canada's seven canals free. Monday, June 9, lockage fees announced by Indian and Northern Affairs minister Judd Buchanan in March will go into effect.

Reaction has not been overwhelmingly negative, said Mr. Maslin. "We've had a remarkable response from a number of people."

"While they've criticized, they've also seen it as inevitable. Some letters almost have the tone of sorrow rather than anger," he said.

On response to fees has been the suggestion that American boaters be charged more for use of canals than Canadian boaters.

The suggestion, Mr. Maslin called a "standard proposition" based on the belief that parts of the system (Parks Canada canals) are being swamped by American boats.

The reasoning behind such a suggestion, he said, was that Americans are richer than Canadians "therefore they can afford to pay more."

Response to the lockage fees has been 10 to 15 per cent from Americans, who have been exposed in their press to news of the fee implementation.

Mr. Maslin said Americans basically object to fees because canal use has always been free before, and now should remain free.

On the other hand, he said, Americans have also said they've been surprised that canal use hasn't been charged. The revelation came in a late 1960s report on tourism by a University of Carleton graduate student.

Mr. Maslin declined to speculate what effect fee implementation would have on boat traffic on Canada's canals: "I don't know whether it will mean a drop in total use."

Trenton Woman Nominated

A Trenton woman has been nominated by Belleville General Hospital board of governors as its candidate for a directorship on the Ontario Hospital Association (OHA).

She is Mrs. William Ellis, member of the Trenton Memorial Hospital board and already serving a two-year term as director for the OHA's District 8.

The district represents all hospitals from Trenton to Brockville.

Mrs. Ellis already has been nominated by her own board as a candidate for re-election to the OHA board.

Saving Study Not Needed

Belleville General Hospital's administration unexpectedly won itself some praise when it decided to consider possibly hiring management consultants to study its efficiency — with an eye to cost-saving.

Officials agreed to let an exploratory team from United Research, New York management consultants, conduct a preliminary survey to see if such a study was necessary.

Within a brief period, Philip Rickard, BGH executive director told the hospital board Friday, the team had this analysis: "'We wish to congratulate you on your organization and we wish to withdraw as we cannot save you a penny.'"

Claude Graham Dead at 83

TRENTON — Claude Graham, a former town councillor here, died Friday at the age of 83.

A retired Trenton taxi company owner, Mr. Graham's funeral will be held Monday at 1.30 p.m. from Weaver Funeral Home.

Three Doctors Joining Staff at Hospital

After a month's delay, Belleville General Hospital board of governors Friday moved to confirm appointment of three doctors to its associate medical staff.

Questions about the appointments were raised last month when the board was told the three physicians would not take their fellowship examinations as internists until November.

The board at that time was concerned with the problems should an appointee — already on staff — fail examinations. Among other consequences it could mean a doctor who had accumulated patients and responsibilities would have to be released from staff.

However, anxiety also was expressed that the physicians might seek appointments elsewhere if their BGH applications were refused. The matter was referred to the hospital's medical advisory committee.

Friday the committee recommended appointments of Dr. G. W. Hodgins, to the radiology department; Dr. L. A. Lietaer and Dr. F. C. Grant, to the department of medicine.

Teaching Proposal Debated

A long-debated proposal to involve Belleville General Hospital in an off-campus university teaching project for family medicine has been up for more discussion.

And Monday it will be debated again.

The project has been under discussion since last year with Queen's University faculty of medicine.

It would involve placing students in a community setting to study family medicine with local physicians.

Proposals for the scheme were set out late last year following meetings of a joint conference committee, involving BGH and Queen's officials. The hospital's medical staff then came up with other proposals.

The entire topic was again discussed Wednesday of this week by the joint committee, Philip Rickard, BGH executive director told the hospital board of governors Friday.

The result: "The whole matter once more has been referred to medical staff," said Mr. Rickard.

The staff plans once again to discuss the proposals at a special meeting called for Monday night.

Next Week's Meetings

Open public and civic meetings during the week June 2 to 9 of which The Intelligencer has been notified are:

MONDAY

Sidney Township council meets in the township offices beginning at 7.30 p.m.

Belleville city council meets in chambers beginning at 4 p.m.

Trenton Town council meets in the town offices beginning at 7.30 p.m.

Car Strikes Woman Crossing Road

A 65-year-old Belleville woman remains in Belleville General Hospital today after being struck by a car while she attempted crossing at the intersection of Cannifton Rd. and Station St. Friday at 4 p.m.

Injured was Mrs. Norma Worley, 65, of 178 Station St. A hospital spokesman today said the woman is in fair condition and is expected to undergo surgery on a fractured knee.

Police Chief Douglas Crosbie identified the driver of the car as Nancy Allin, 31, of RR 1 Corbyville. The vehicle was southbound on Cannifton Rd. when the accident occurred, said the chief.

Taylor Talks

PICTON — James Taylor, MLA Prince Edward-Lennox, will visit the Prince Edward Curling Club Monday June 2 at 8 p.m. to participate in a question and answer period. The bear pit session is sponsored by the Prince Edward Young Progressive Conservatives.

Anyone interested is invited to attend. There will be no admission charge.

Everyone Agrees on Stricter Gun Controls

Jack Ellis, MP for Hastings expects gun control legislation will be before Parliament reasonably soon. The bill would call for registration of all firearms with penalties for possession of a weapon without a permit ranging up to two years imprisonment.

Should there be tougher firearm regulations was the topic of this week's interviews. The question is more pertinent after the recent shooting incident at Brampton high school, and all the people interviewed said that they felt much stricter regulations should be imposed.

Most felt having to register guns would reduce on small crime by quite a bit, but added the regulation would not affect organized crime to any great extent. The majority said they feel the maximum two-year imprisonment penalty is too stiff and thought fines are more reasonable.

HAROLD JOHNSTON

CLEO MITCHELL

HAROLD TRAPNELL

ANDY JORGENOTTER

EMILY McLeod

TED STENSON

Harold Johnston of Amherstview says he feels the government should make much stricter laws and agrees with Ellis' proposal 100 per cent. "It would definitely stop criminals if the laws were changed. People should have to take a special course or test to familiarize them with guns before they are able to buy them," he said. He said that he feels people would go along with the regulation and not take advantage of the law because it would be protecting them and their community.

Cleo Mitchell of Bloomfield said that the regulation to register guns may help and yet it may not. She said that it would cut down on offences dealing with young people, such as the Brampton incident earlier this week, but felt that there will always be problems dealing with the big criminals.

"If it cut down on even a little crime it would be worth it", she said.

Harold Trapnell says that gun regulations will be a good thing as long as there are not too many restrictions.

"Some men have used guns all their lives and have never misused them and they should not be penalized", he said. He likes target practice and always keeps a gun in his house. "The restrictions shouldn't be so stiff that people can't have a gun to protect their home and property", Mr. Trapnell said.

Andy Jorgenotter of Foxboro is an avid hunter but still feels that all guns should be registered. "Many people don't have the ability to handle a gun properly and there should be a control on these people's guns", he said. Mr. Jorgenotter says he is all in favor of strict penalties and believes that law and order are the only things that will keep the country alive.

Mrs. McLeod of 38 Joyce Cres., says that she feels all guns should be registered.

"It is a common thing to own and use guns freely around here", she said, "a punishment such as a jail sentence would be a deterent to people if it were imposed. Sportsmen realize the value of possessing a gun in the proper manner and I don't think they would be against stiffer regulations".

Ted Stenson of the Canadian Armed Forces said he agrees with gun registration, but thinks after a while the government might make the public pay a fee for possessing a gun and he does not agree with that.

"Gun registration would really cut down on small crime, but the big criminal organizations would probably be able to get away without registering their arms," he said.

Nursing Homes Ease Long-term Pressure

Accommodation of long-term patients — a long-standing space pressure problem at Belleville General Hospital — has been dramatically eased.

A core reason is the opening of a new nursing home in Belleville.

The last report re-iterating the problem — chronic-care patients taking up active-treatment beds — was given the hospital board last month.

"Since that time a remarkable change has occurred," Dr. Reg Anderson, medical director reported to the board Friday.

In the interim, the new Westgate Nursing Home in the city began accepting patients from the hospital. This has caused a "vast improvement" in the bed situation in the hospital's main Quinte Wing.

Within a few days, 25 long-stay patients occupying active-treatment beds were discharged to nursing homes or to the hospital's WCA wing as beds opened up.

In March there were 27 patients awaiting transfer from the WCA wing to nursing homes. Now there are only three.

And, except for one case of terminal malignancy, not one long-term patient now remains in the main wing, reported Dr. Anderson.

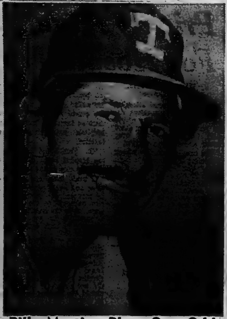

Billy Martin—Plays Own Odds

McGinnis Contract With Knicks Invalid

NEW YOK (AP) — New York Knicks signed American Basketball Association superstar George McGinnis Friday, setting up an almost certain legal showdown with their National Basketball Association partners, Philadelphia '76ers.

McGinnis, ABA scoring champion this past season, agreed to a six-year, $2 million-plus contract. But when the agreement is submitted for approval to the NBA commissioner's office, it may b rejected.

McGinnis's NBA rights still belong to the '76ers, who drafted him two years ago. Until the Knicks satisfy the '76ers, Philadelphia insists New York's signing of McGinnis is open to legal question.

Last year, when the Knicks were searching for front-court help, they obtained from Philadelphia the rights to negotiate with McGinnis, a 6-foot-8, 235-pound forward.

It seemed then that McGinnis, considered one of the two or three best forwards in basketball, would come to New York. But instead, he signed a two-year contract with the Pacers that included an escape clause after the 1974-75 season.

"At one point, our rights to negotiate with George expired," Knicks president Mike Burke said Friday. "Philadelphia withdrew those rights."

The deal seemed dead until last week when McGinnis sued the NBA and its member clubs, disputing the '76ers' claim to him. Friday, McGinnis's lawyers said the case was being dropped.

The '76ers don't want an arrangement other than having McGinnis play for them.

"He's ours," said general manager Pat Williams. "We drafted him when his class graduated two years ago.

"I guarantee you this, we won't take it sitting down. We'll consult our lawyers and use every legal means we have at our disposal."

Burke said the Knicks had examined the legal ramifications of the signing and "took the action we took on the advice of counsel."

A.J. Foyt the Man To Check Cheaters

TORONTO (CP) — Bobby Unser, winner of last weekend's rain-shortened Indy 500, says one way to stop cheating among drivers at Indy would be to let fellow driver A. J. Foyt check everyone.

Here to drum up interest in the June 15 Labatt's Formula 5000 at Mosport, Unser says Foyt would catch the cheaters because he knows every trick of the trade.

Unser said he wasn't accusing Foyt of cheating, "but he'd be the most professional about it if he ever did."

"He (Foyt) runs NASCAR (National Association for Stock Car Auto Racing) where they have the best cheaters in the world. They spend more time figuring out how to cheat than they do racing."

Unser says few Indy drivers cheat because they are checkd cheat because they are checked closely, but said there are drivers and mechanics there smart enough to get away with it.

In fact, Unser admits he would use illegal gimmicks when he sees other drivers getting away with them. But car owner Dan Gurney won't let him.

"Dan just won't do it," says the reigning U. S. Auto Club champion and a two-time winner at Indy. "It's not his way."

Cheating on fuel is the big thing in USAC racing, trying to figure ways to circumvent the 40-gallon limit for cars and 280 gallon allotment for 500 miles.

Foyt had a trick that didn't break the letter of the law. He added water which mixes well with alcohol used in Indy cars. It worked beautifully until the rule was reworded.

Driving Gurney's Formula 5000 at Mosport, Bobby claims the series offers the easiest opportunity to cheat because officials fail to maintain a close check on the equipment.

Canada's Bid Defeated

SAN FRANCISCO (CP) — Canada's bid to be host to the world Nordic skiing championships in 1978 was narrowly defeated Friday at a meeting of the International Ski Federation (FIS).

The federation voted 30 to 26 to hold the championships in Finland. Quebec City would have been the site of the championships had the Canadian bid been successful.

Canada was represented at the meeting by the Canadian Ski Association as well as delegates from Quebec City and Mount Ste. Anne. Dr. Peter Andrews of Vancouver, president of the CSA, was chairman of the Canadian delegation.

The meeting also gave the 1978 world ski championships to Germany.

The German resort area was a sucessful bidder over Jackson's Hole, Wyo.; Kranjska, Yugoslavia, and Briancomnais, France.

McCreary Bounced

ATLANTA (AP) — Right of a head by a skate.

winger Keith McCreary, the only captain Atlanta Flames have had during their three-year existence, has been given his unconditional release, the National Hockey League club announced.

McCreary, 34, scored 11 goals last year. The eight-year NHL veteran previously played for Pittsburgh Penguins before coming to Atlanta in the expansion draft.

McCreary has scored 131 goals in his NHL career, with a career high 23 in 1968-69 for Pittsburgh.

ELLIOTT MOTORS
SERVICE
WHEN YOU NEED IT!
CALL 962-4584
Elliott Motors Service Department is open to the motoring public and fleet owners - Mon. - Fri. 'til 2 a.m.
— 24 HOUR TOWING SERVICE —
ELLIOTT MOTORS ('70) LTD.
[illegible] NORTH FRONT STREET — [illegible]
"WHATEVER IT TAKES ELLIOTT MOTORS GIVES"

Howell Collects Five RBI's in Ranger Win

By THE ASSOCIATED PRESS

Roy Howell made a big hit for Texas Rangers and at the same time struck a blow for unconventional baseball strategy.

Howell knocked in five runs Friday night to lead the Rangers to a 6-5 victory over the New York Yankees—and his last run-batted-in upset the accepted "percentage" rules of the game.

Howell, a left-handed hitter, was allowed to hit against Sparky Lyle, a left-handed pitcher—and came through with the game-winning single in the ninth inning.

"Roy can hit left-handers," said Texas manager Billy Martin, who often forsakes the safety of the book. "He showed me that in spring training."

In other American League games Friday, Minnesota Twins beat Boston Red Sox 4-3, Baltimore Orioles blanked California Angels 5-0 and Oakland A's turned back Cleveland Indians 6-2.

Games at Detroit between the Tigers and Chicago White Sox and at Milwaukee between the Brewers and Kansas City Royals were rained out.

Jeff Burroughs hit a home run in the eighth to tie the game 5-5 before Howell's dramatic hit. Howell had two singles before his ninth-inning hit put an end to a six-game losing streak for the Rangers.

"I guess Billy was trying to build confidence in me by letting me hit against Lyle," said Howell. "He's a great left-handed pitcher—but with our losing streak, I guess we had to do something different."

Howell's game-winning hit followed Toby Harrah's leadoff double in the ninth. Harrah doubled to left-centre off Lyle, 1-4, before Howell singled to left, giving reliever Jackie Brown, 3-2, the triumph.

Run-scoring singles by Tony Oliva and Eric Soderholm in the seventh inning gave Minnesota its win. Oliva ripped a 1-2 pitch from Boston reliever Diego Segui down the right field line to score Rod Carew.

Soderholm's single scored Sergio Ferrer, who had stolen second base after going in to run for Oliva.

Jim Palmer pitched a four-hitter and recorded his fourth shutout of the season, enabling Baltimore to snap a seven-game losing streak with the win over California.

Right hander Dick Bosman survived a shaky start and scattered seven hits in eight innings as Oakland defeated Cleveland, his former team. Bosman was traded to the A's less than two weeks ago.

ERIC SODERHOLM

Neeld Prepared To Fight

TORONTO (CP) — Greg Neeld is prepared to take the National Hockey League to court if it doesn't allow him an opportunity to pursue his career in the professional league.

One door was opened to the 20-year-old graduating junior when Minnesota Fighting Saints selected him in the World Hockey Association draft.

But NHL president Clarence Campbell is adamant. Existing laws will not allow Neeld to play in the NHL with only one eye.

Neeld, a defenceman, lost his left eye in December, 1973, while playing with Toronto Marlboros of the Ontario Major Junior A Series.

Last year, with a protective covering for his good eye, he scored 30 goals and added 30 assists in 60 games with Calgary Centennials of the tough Western Canada Hockey League.

"There's a principle involved here," said his father, Norman. "If a player is eligible by ability, then the NHL rule shouldn't discriminate against the player.

Neeld's lawyer, Roy McMurtry of Toronto, has sent a letter to Campbell warning of legal action if the NHL president doesn't inform member teams before next Tuesday's amateur draft that the player is eligible to play.

Guthrie Returns To B.C.

VANCOUVER (CP) — British Columbia Lions of the Canadian Football League announced Friday the signing of Canadian quarterback Eric Guthrie.

Guthrie, 28, who played for the Lions in 1972 and 1973, returns after a year with Detroit Wheels of the World Football League. Six-foot-one and 200 pounds, Guthrie is a native of Vancouver who attended Boise State on a football scholarship.

Guthrie will join quarterbacks Don Moorhead and Peter Liske when training camp at Penticton, B.C. begins June 15.

Guthrie was the premier punter in the Western Football Conference in his rookie year, 1972, with a 43.2-yard average.

COSTLY PARTY

PHILADELPHIA (AP) — Philadelphia Flyers and their National Hockey League fans do not come cheap. The parade on Wednesday to celebrate the Flyers' Stanley Cup victory is going to cost the city nearly $180,000 in overtime for police and street workers, about $9,000 more than expected, city officials said Friday.

Baseball Scoreboard

By THE CANADIAN PRESS

National League

East

	W	L	Pct.	GBL
Pittsburgh	23	18	.561	
Chicago	24	19	.558	
New York	20	19	.513	2
Philadelphia	22	22	.500	2½
St. Louis	19	23	.452	4½
Montreal	14	24	.368	7½
West				
Los Angeles	29	19	.604	
Cincinnati	27	21	.563	2
San Francisco	23	21	.523	4
San Diego	24	23	.511	4½
Atlanta	22	26	.458	7
Houston	19	31	.380	11

Results Friday

Los Angeles at Chicago, ppd., rain

San Francisco at Montreal, ppd., rain

San Diego 6 New York 2
Houston 5 Philadelphia 0
Pittsburgh 2 Atlanta 1
St. Louis 5 Cincinnati 4

Probable Pitchers Today

Los Angeles (Messersmith 7-1) at Chicago (Reuschel 3-5)

Atlanta (Harrison 3-3) at Pittsburgh (Kison 4-1) N

Houston (Richard 3-3) at Philadelphia (Twitchell 3-5) N

Cincinnati (Gullett 5-3) at St. Louis (Gibson 1-4) N

San Francisco (Caldwell 1-5) at Montreal (McNally 3-5) N

San Diego (McIntosh 5-2) at New York (Seaver 6-4) N

Games Sunday

Houston at Philadelphia
Atlanta at Pittsburgh
San Diego at New York
Los Angeles at Chicago
San Francisco at Montreal
Cincinnati at St. Louis

Games Monday

Los Angeles at Montreal N
San Diego at Philadelphia N
Cincinnati at Pittsburgh N
Atlanta at St. Louis N

American League

East

	W	L	Pct.	GBL
Boston	22	18	.550	—
Milwaukee	21	20	.512	1½
Detroit	18	21	.462	3½
New York	20	24	.455	4
Cleveland	18	24	.429	5
Baltimore	17	26	.395	6½
West				
Oakland	28	17	.622	—
Kansas City	26	20	.565	2½
Minnesota	23	18	.561	3
Texas	23	22	.511	5
California	22	25	.468	7
Chicago	20	23	.465	7

Results Friday

Chicago at Detroit, ppd., rain

Kansas City at Milwaukee, ppd., rain

Texas 6 New York 5
Minnesota 4 Boston 3
Baltimore 5 California 0
Oakland 6 Cleveland 2

Probable Pitchers Today

Cleveland (Kern 1-1) at Oakland (Holtzman 3-5)

Chicago (Kaat 8-1) at Detroit (LaGrow 3-4) N

Kansas City (Leonard 1-1) at Milwaukee (Champion 5-4) N

New York (Hunter 6-5) at Texas (Hands 5-2) N

Boston (Cleveland 3-3) at Minnesota (Blyleven 4-1) N

Baltimore (Cuellar 2-4) at California (Tanana 2-3) N

Games Sunday

Chicago at Detroit 2
Kansas City at Milwaukee 2
Boston at Minnesota
Baltimore at California
Cleveland at Oakland
New York at Texas N

Games Monday

Milwaukee at Oakland N
Chicago at Boston N

League Leaders

National League

	AB	R	H	Pct.
Smith, SL	96	18	34	.354
Brock, SL	156	29	54	.346
Sanguillen, Pgh	139	14	47	.338
Bows, Phila.	175	18	59	.337
Cash, Phila.	187	28	63	.337
Lacy, LA	98	14	33	.337
Watson, Hou.	161	23	54	.335
Garvey, LA	205	29	68	.332
Morgan, Cin	160	28	53	.331
Grubb, SD	150	25	50	.328

Home Runs—Bench, Cincinnati 11, Wynn, 10.

Runs Batted In—Winfield, San Diego, Bench, Garvey, 38 each; Watson, 34.

Pitching (6 decisions)—Messersmith, Los Angeles, 7-1, .875; Jones, San Diego, 7-2, .778.

American League

	AB	R	H	Pct.
Carew, Min	128	18	47	.367
Munson, NY	161	24	57	.354
Bumbry, Bal	94	13	32	.340
Lynn, Bos	116	19	39	.336
Yount, Mil	111	18	36	.324
Hargrove, Tex	124	23	40	.323
McRae, KC	174	22	56	.322
White, NY	141	30	45	.319
Dent, Chi	153	14	48	.314
Roberts, Det	96	20	30	.313

Jackson, Oakland, 10 each; Bonds, New York, Burroughs, Texas, 9 each.

Runs Batted In—McRae, 34; Horton, 32.

Pitching (six decisions)—Kaat, Chicago, 8-1, .889; Hughes, Minnesota, 6-1, .857.

BOATS
LARGEST SELECTION IN THE QUINTE AREA
● RUBBER DINGHIES TO MOTOR YACHTS
● TROJAN ● CARVER ● FIBERFORM ● GREW
● THUNDERCRAFT ● SPRINGBOK ● PETERBOROUGH
OUTBOARDS
MERCURY AND CHRYSLER
Skiing Equipment, Trailers, Water Skis, Sailboats and Complete Marine Supplies
VAUGHAN AUTOMOTIVE & APPLIANCES LIMITED
125 CHURCH ST. SOUTH, P.O. BOX 189
PHONE 962-6781 BELLEVILLE

Intelligencer Sports

Bob Apodaca Learns the Hard Way

You Just Don't Throw McCovey a Good Pitch

By THE CANADIAN PRESS

Young Bob Apodaca was facing old Willie McCovey for the first time Friday night. Veteran catcher Jerry Grote suggested a breaking pitch. Apodaca opted for a fastball.

"I wanted to get it down and away," he explained.

McCovey hit a grand-slam home run off Apodaca—the 18th of his career to tie Hank Aaron's National League record—to cap San Diego's six-run rally in the eighth inning that carried the Padres to their 6-3 victory over New York Mets.

"Obviously it wasn't down and obviously it wasn't away enough," explained Apodaca.

In Friday's other National League results, Pittsburgh Pirates edged Atlanta Braves 2-1, Houston Astros blanked Philadelphia Phillies 5-0 and St. Louis Cardinals nipped Cincinnati Reds 5-4.

Los Angeles Dodgers were leading Chicago Cubs 3-1 when play was halted by darkness in the eighth inning—to be resumed before today's regularly-scheduled game. At Montreal, a game between the Expos and San Francisco Giants was rained out.

"I was looking for an offspeed pitch, not a fastball," McCovey admitted after he parked his fifth homer of the year far beyond the right field wall. "He shook off Grote and that got me confused."

"A home run is always exciting, whether it's a grand slam or not," he continued. "When I just hit the ball—like a line drive—it's exciting. It doesn't have to be a home run.

"Two previous times, I've been up with the bases loaded and I was thinking 'home run' because I was the tying run. Tonight I wasn't thinking that way because all we needed was a fly ball for one run. Maybe that's the key—not thinking about it."

ED KIRKPATRICK

Loser Jerry Koosman had a five-hit shutout going before John Grubb, Enzo Hernandez and Bobby Tolan singled for one run and Dave Winfield doubled to tie it in the eighth.

Mike Ivie was intentionally walked to load the bases, Apodaca took over and McCovey, batting for Fred Kendall, hit his homer.

Winner Randy Jones, 7-2 this year after a disastrous 8-22 mark last season, had his 19-inning scoreless string snapped in the first when Del Unser hit his fourth homer of the year.

Pittsburgh's Ed Kirkpatrick, hitting for winning pitcher Jerry Reuss in the bottom of the ninth inning, lined a two-strike pitch by Buzz Capra into right for the single that beat Atlanta.

Houston's Doug Konieczny pitched his first major league shutout, scattering seven hits, and Milt May drove in three runs for the Astros with a pair of doubles.

Lou Brock's ninth-inning single, following one-out hits by Mario Guerrero and Ron Fairly, carried the Cardinals past Cincinnati after the Reds had tied it in the top of the inning on Pete Rose's two-run double.

The Dodgers broke a 1-1 tie in the fifth on Dave Lopes' homer and added a run in the sixth on a double by Steve Garvey and a single by Ivan de Jesus.

Los Angeles manager Walter Alston announced that seven-game winner Andy Messersmith will pitch the final two innings of the game today, trying to save the win for Don Sutton.

Flyer Looks to Future Despite Present Condition

BARRIE, Ont. (CP) — Gerry Raycraft is a right-winger with talent but his first season in senior hockey was almost a disaster.

But he's just 21 years old and an optimist and, as he discards his crutches and his eyesight returns to normal, he's looking forward to next season.

When he joined Barrie Flyers, the Allan Cup champions, last fall, the outlook seemed bright. "At the start of the season it was fantastic (a point a game for 15 games) and I was satisfied with the way I was playing."

Then, in December, he suffered a bone separation. "With the injury, I felt myself going downhill after I came back. The leg was never 100 per cent."

But he continued to play and the team did well, finishing first in the Ontario Hockey Association Senior A League, winning the playoffs and then eliminating Lucan, the Continental League champions.

Then came the controversial series with St. John's Capitals. The Flyers won it three games to one, the only loss being a defaulted contest but Raycraft came home with an eye injury suffered when struck on the face by a stick and on the side

Thunder Bay Twins then blocked the Flyers' march to a second consecutive Allan Cup.

Raycraft missed the final series, then went into hospital May 16 for an operation to remove part of the separated bone. He was on crutches for almost two weeks.

He only recently stopped worrying about the eye injury.

"The sight is back in my eye. Things like the injury just happen. You get injured and you may wonder at the time if it is worth the trouble but time heals everything and I intend to be back."

He is waiting for the lump on his brow to recede. In the meantime, he has abandoned his crutches and has turned out with Toronto Globals of the Ontario Football League.

"My plans for the summer are to get my leg in as good shape as it was at the beginning of last hockey season. The doctors say the knee should be 100 per cent."

And his optimism carries over into his hopes for the future.

"We younger players hope to improve ourselves for a professional career."

GROOM REHABILITATED

TORONTO (CP) — Robert L. Pierce of Ocala, Fla., a groom who was suspended by the Ontario Racing Commission in 1971 for firing a gun in the tack room at Woodbine race track, has been reinstated. The commission decided Thursday that it decided it was satisfied he had rehabilitated himself.

Bramalea Downs Rexdale

BRAMALEA, Ont. — Bramalea Excelsiors defeated Rexdale Warriors 15-0 in the only Junior A game Friday.

Ken Archdekin scored four goals to lead the Excelsior attack. Ian Robinson added three and Ken Webster and Gord Lyons each scored twice. Bob Burke, Wayne Sterritt, Terry Mastine and Ken Chaisson scored singles.

Steve Self was Rexdale's top scorer with three goals, while Dave Huntley had two. Randy Novak, Mike Fisher, Dan Walker and Wally Cloxza had single goals.

Whitby plays Toronto Lakeshore and Rexdale meets Oshawa Sunday.

WHOLESALE
Chaisson's
Trophies
● Engravings 3c Per Letter
● Crests - Ribbons - Signs - Plaques
● Gifts - School Awards
● Name Tags 50c ea.
Phone 392-5620
79 Princess St. - Trenton

QUINTE
RADIATOR SERVICE
We Specialize In
RECORING
CLEANING
of all
Your Cooling systems
and Gas Tank Problems
Regardless of Size.
Free Pick up and Delivery
Same Day Service
968-4696
179 Dundas St. E.
Belleville
For Service Call
Joe [illegible]

STARCRAFT SPECIAL....
You and your family buy a boat for one reason. To have a good time. The better the boat, the better the time you have.
We make it a pointto find out what you're looking for, so when you're out looking, you find it. Here!
COME IN AND LOOK
AROUND TODAY...
Starcraftsmanship guarantees the good times
STARCRAFT Capri Sport Cruiser 20 I.O.
(Not as illustrated)
STARCRAFT Holiday 18 I.O.
(Not as illustrated)
FROM $6000.
ROLLIE'S SPORTS & MARINE
(1974) LIMITED
3 MILES WEST OF TOWERS ON HWY. 2
PHONE 966-1318
OPEN EVENINGS TO SERVE YOU

WRESTLING
Belleville Arena
Friday, June 6, 8.30 p.m.
6 Ft. High
"Steel Cage Match"
For the North American Championship Belt
Stan "The Man"
Stasiak Champion
Vs. Tony
Parisi Challenger
No referee in the ring
The Wildmen chained to Lyons during match

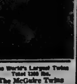

The World's Largest Twins
Total 1300 lbs.
The McGuire Twins
vs.
The Alaskans

The Midgets
In a Boxing Match
Plus 2 more Big Bouts

Motorcycle Races Tonight

Doug Sehl Heads List of Riders

Depending on the weather, the top Canadian dirt track motorcycle racers should take to Quinte Exhibition Raceway tonight. Over 80 riders will be in the lineup and vying for points in the Ontario Dirt Track Championship.

Included in the list is Doug Sehl. His older brother, Dave, is scheduled to race in Detroit tonight to defend his Can-Am title and therefore will miss the local leg of the championships for the first time in several years.

However, Doug is more than capable of putting on an entertaining show without competition from his brother. In 1974 he won at Indianapolis, Syracuse and the Canadian Championships in Tillsonburg — just to name a few.

Sehl will have his hands full with a couple of other senior riders — Peter Grant and Paul Eggleton. Grant was last year's junior winner at Quinte Exhibition Raceway and this year is cleaning up in the big 750 c.c. class. Eggleton really pressured Doug in the first leg of the 1975 Canadian Championships at Tillsonburg earlier this month.

Along with Grant and Eggleton, Dave McLean, a Quebec rider is also expected to give Sehl a run for his money.

Classes range from 250 c.c. to 750 c.c. in junior, senior and expert.

The competition, sponsored by the Piston Pushers Motorcycle Club Ind. of Foxboro and sanctioned by the Canadian Motorcycle Association begins at 8 p.m. Practices are at 6 p.m. The rain date for the event is Sunday at 1.30

Sports Calendar

SOUTH HASTINGS BASEBALL
SATURDAY — Shannonville at Foxboro Merchants; Deseronto at Read.

ONTARIO FASTBALL LEAGUE
SATURDAY—Belleville at London, Labatts Park, single game, 8.15 p.m.

SUNDAY — Belleville at Woodstock, Southside Park, doubleheader, 7.30 p.m.

PREMIER SOCCER LEAGUE
SATURDAY — Quinte Hellenic vs Kingston Italo-Canadians, Zwick's Island, 4 p.m.

SUNDAY — Belleville Olympics vs Kingston Portuguese, Zwick's Island, 6 p.m.

Rejean Boily, owner and driver of the Western's D. Wann, took Friday night's feature at Quinte Exhibition Raceway. Boily drove Wann to within two seconds of the track record and recorded the fastest time in a race this season at the local oval. The feature, the Buddy Zebedee Memorial, had a $700 purse.

Western's D. Wann Wins Zebedee Memorial at Wire

By DOUG JEFFRIES

Although reports had the harness racing cancelled, the weather permitted the events to carry on as scheduled Friday night at Quinte Exhibition Raceway.

It was a special night as six of the best horses seen this year took to the track for the Bud Zebedee Memorial Purse worth $700.

The race was in commemoration of the man who for many years trained and groomed many of the finest horses in the district. He was the trainer and groomed R. Yankee Wann, the horse that ran the miracle mile in the States in a time of 1:57.

In the feature, three horses battled for the wire, with Western's D. Wann driven by Rejean Boily the victor. He nudged out Arli McDonald's Call Me Bill and Guy LaRush's Jimmy Bing in a photo finish.

The winning horse ran the fastest mile of the year in 2:07 just two seconds short of the track record.

Western's D. Wann has done well this year as he has already collected over $5,000 in this early racing season.

La Rush was once again the driver of the night riding to three victories. His wins were Sun Brier Bullet, in the third finishing in 2:12:2, and Gallant Mir, in the seventh at 2:11:1. In the eighth he pushed Paddy O'Hara to a flying finish. The horse was sixth coming home and La Rush drove it to first.

For Gallant Mir it was it's fourth victory this year. It is owned by Malcolm Bailey of Uxbridge.

In the second race Henry's Model T. driven by Larry Zebedee finished in 2:16:1. It was the horse's first lifetime win. It took the lead from the start, one which it never relinquished, and won by five lengths.

Two horses came up with first year victories, those being Sun Brier Bullet and Prince Igor driven and owned by George Stration of Belleville.

Our Flicka finished the night's activities off with its tenth race win over Brian Bellamy's Just Georgie. Our Flicka driven by Pat Hunt of Belleville finished in 2:13:2.

Despite the weather conditions, 741 racing enthusiasts attended and bet $40,026.

Raceway Results

FIRST RACE — Bullet Will (John Chatwell) 33.70, 34.80, 4.90; Drums Gold (Larry Zebedee) 12.20, 3.80; Hattie Purdue (Creighton Carr) 4.80. Quinella paid 4-1, 134.60. Time: 2:13:2.

SECOND RACE — Henry's Model T. (Larry Zebedee) 10.80, 3.90, 3.20; Jaco Chief (Gord Robinson) 8.70, 4.90; Duke of Easterville (Dave Irwin) 3.10. Quinella paid 6-3, 31.80. Time: 2:16:1.

THIRD RACE — Sun Brier Bullet (Guy LaRush) 3.30, 2.70, 2.60; Hilltop Strabo (Brian Bellamy) 2.70, 2.80; Northwood Hazy (Russ McQuaid) 4.00. Quinella paid 2-3, 6.80. Time: 2:12:2.

FOURTH RACE — Barb's Dream (Carl Findlay) 7.30, 3.80, 2.40; Kendal Brook (Shirley Anderson) 4.80, 2.30; Stormy's Choice (Sidney Booth) 3.70. Quinella paid 1-4, 10.80. Time: 2:12.

FIFTH RACE — Wrong Time (Russ McQuaid) 10.70, 8.80, 4.60; Tru Ray Sie (Glenn Peacock) 2.80, 2.90, Judge Chief (Larry Zebedee) 3.30. Exactor paid 7-1, 60.30. Time: 2:13:2.

SIXTH RACE — Prince Igor (George Stration) 22.10, 6.40, 2.80; Mighty Kirk (Brian Bellamy) 2.80, 2.20; Bi Jones (Gord Whyte) 2.30. Exactor paid 1-2, 127.30. Time: 2:19:4.

SEVENTH RACE — Gallant Mir (Guy LaRush) 6.30, 3.30, 3.30; Silver Lad (Brian Bellamy) 8.40, 6.70; C. A. Dale (Jack Robbins) 3.70. Exactor paid 6-4, 90.80. Time: 2:11:1.

EIGHTH RACE — Paddy O'Hara (Guy LaRush) 12.90, 4.80, 3.30; White Lightning (Gord Whyte) 6.70, 3.30; Mooreland's Pete (Larry Zebedee) 3.20. Exactor paid 2-3, 38.40. Time: 2:13:2.

NINTH RACE — Western's D. Wann (Rejean Boily) 4.30, 4.80, 2.20; Call Me Bill (Arli McDonald) 3.80, 2.30; Jimmy Bing (Guy LaRush) 2.30. Exactor paid 3-4, 15.70. Time: 2:07.

TENTH RACE — Our Flicka (Pat Hunt) 3.20, 3.40, 2.30; Just Georgie (Brian Bellamy) 4.70, 3.40; Richard's Dream (Gary Ridout) 2.90. Exactor paid 1-4 23.30. Time: 2:13:2.

Attendance — 741.
Mutuel — 40,026.

Ellis Juniors Play Oshawa

The Belleville Ellis Juniors take to Alemite field on Sunday night when they host Oshawa Atlantis Juniors in a double-header at 7.30 p.m.

Coaches Russ Soule and Bob Boyle feel that the team needs some exhibition games with some other Junior clubs of Belleville's calibre.

The Oshawa squad is boasting Rob Oliver, a native of Trenton, who was picked up by Oshawa Tony's.

The Original Knight SOLUNAR TABLES When To Fish Or Hunt

By Mrs. Richard Alden Knight

The schedule of Solunar Periods, as printed below, has been taken from Mrs. Richard Alden Knight's Solunar Tables. Plan your days so that you will be fishing in good territory or hunting in good cover during these times, if you wish to find the best sport that each day has to offer.

The Major Periods are shown in boldface type. These begin at the times shown and last for an hour and a half or two hours thereafter. The Minor Periods, shown in regular type, are of somewhat shorter duration.

Use Eastern Daylight Saving Time.

Day	Minor A.M.	Major A.M.	Minor P.M.	Major P.M.
May 24 - June 1.				
Saturday	4.40	11.20	5.10	11.45
Sunday	5.30	——	6.00	12.10
Monday	6.20	12.40	6.55	1.10
Tuesday	7.20	1.40	7.50	2.10
Wednesday	8.25	2.40	8.50	3.05
Thursday	9.20	3.35	9.45	4.00
Friday	10.15	4.25	10.35	4.50
Saturday	11.05	5.15	11.25	5.35
Sunday	11.50	6.00	——	6.20

Kerik Wins Number Seven

CNRA and Constellation won Friday night's games played at the Alemite in the Belleville Industrial Softball League.

Parry Soule scattered four hits in the opener as CNR edged UIC 5-4. Joe Scanlon took the loss.

CNR had a big three run second and equalled UIC's two runs in the sixth.

Warren Hay and Bob Duvall were the big bats for the winners, as Duvall smashed a double and two singles and Hay collected a pair of singles.

Of the four hits given up by Soule all of them were singles. Soule walked only two and fanned three.

In the night-cap, Constellation won their seventh game in a row on the arm of Ken Kerik. His record too stands at 7-0.

Constellation beat The Intelligencer 7-2, scoring four runs in the first inning off Intell pitcher Jim MacKay. Kerik and Ron Mitchell led the attack each collecting a single and a double. Wayne May added a triple.

Scattering four hits Kerik gave up two singles to Glenn Reynolds, and singles to Eric Williams and Tony Concalves.

After the first both pitchers seemed to take control as they both fanned 10 batters, and walked only one apiece.

The Intell now has three wins against four losses, while Constellation has yet to be beaten.

SPIDERS OR BATS, ROACHES, FLEAS, RATS, MICE, ETC.

If you wish to rid your home/cottage of these pests this summer give

Pest Control Contractors

A CALL

Locally owned and operated

(613) 392-0818 — Trenton

ARE DANDELIONS AND WEEDS TAKING OVER ON YOUR LAWN?

WE CAN SPRAY THEM AWAY FOR YOU

CALL

398-6647

Green Thumb Enterprises

Wellington Midgets Get Green Light on Swiss Hockey Trip

By RICK NELSON

WELLINGTON — The village of Wellington has been said by many, to be the "Home of Champions" after winning several Ontario Minor Hockey Association Championships over the past few years. Now the Wellington Midgets will get a chance to uphold this reputation when they travel to Switzerland to play several teams in January.

After the 73-74 season, coach Jim Dunlop approached the Canadian Amateur Hockey Association (CAHA) as to whether his hockey club might be able to play a foreign one.

Mr. Dunlop, along with team manager Malcolm Greer, are veterans of two Ontario Championships.

"Our goal now is to play and possibly beat a team from another country," said Dunlop.

Finally, after several meetings and much negotiation, the CAHA approved the request at a meeting held in Quebec last week. Jack Devine, president of the CAHA, phoned Mr. Dunlop this week to inform him of the decision.

The country of Switzerland has been chosen and the city of Schafhausan, with a population of 40,000 people, has been picked as home base for the club.

At this point, 17 out of 30 players have been picked to make the trip in January. There are 11 second year Midgets and six first year and all have had a taste of an Ontario title.

Dunlop feels he'll have a good team because every other year these same boys, when put together, have brought home championships.

He and Mr. Greer have attended a lot of meetings and talked to a lot of people to find out about foreign hockey, so they wouldn't go into it blindly. Representatives of the team will be going over in June to make accommodation arrangements and itinerary for the team.

Dunlop estimates that it will cost his club $17,000 to make the trip, so plans for several fund raising projects have been set up. So far projects underway are a walkathon on Saturday, May 31, two dances at the Wellington Arena on June 14 and August 30 and a draw for a live steer on September 1 at the Gold Cup races in Picton. It was also noted that Prince Edward County council gave the club a grant of $1500. He said the club will ask for donations from local merchants.

The club leaves January 15th and will stay to the 27th. So far, 38 adults are going as well, many are parents of the players and will stay in hotels while the boys will stay in Swiss homes.

There will be six games played: two in Schafhausan and four in other Swiss cities.

The club will start their training in August with running and weightlifting. In September they'll start skating.

"What the Swiss lack in hockey experience they make up in conditioning so we're starting early," said Dunlop.

He also noted that his club will be at a disadvantage because ice surfaces in Europe are larger than the ones in Canada.

Team members making the trip to date are: Terry Greer, Ronny Miller, Rick Dainard, Richard Fox, Bob Snider, Robin Selman, Ron MacDonald, Jim Harrison, David Clarke, Brad Stacey, Don Maycock, Rick Fisher, Joe Courneyea, David Nelson, Rick Clark, Steve Platt and Robert Messer.

Play Next Four on The Road

Macs Due This Weekend Says General Manager Doug Adams

Belleville McDonald's will take to the road this weekend and won't see any home action until a week from today. Tonight, the Macs are in London for a single contest against Metro Szyerek and company.

Sunday they take on Woodstock in a doubleheader at Southside Park. Tuesday they meet Toronto Globals in a contest at Seneca College Park.

DOUG ADAMS

It's been all uphill for the locals since they dropped their opener to Woodstock three weeks ago. The Warriors have been ravaging the league ever since. They are in first place in the Ontario Fastball Leagues East Division with a 7-1 record. Belleville is looking a long way up with a 0-7 mark.

"It's all our doing," said Mac General manager, Doug Adams "If we had beaten them in that first game we'd likely be the team with the wins and they'd be looking to catch us. We gave them the momentum when we lost to them."

"And ever since then," he added, "we've been struggling to get things going."

Adams thinks that if the McDonald's can take two from Woodstock on the weekend, the momentum will turn around and things will start runing in their favor.

"So far we've gone through the whole season and not gotten a single break," said the GM. "It's about time we got a little luck in this league and I think we're due for it this weekend."

However, before the Macs face Woodstock they'll have to take on the bruising bats and stingy pitching of London. They're riding atop the West Division with a 5-2 record.

In any event, should the Macs go zero for three this weekend they'll have a good chance to break loose on Tuesday against Toronto. The Globals and the Macs are the only two teams in the league without a win.

KILMER TO STAY

WASHINGTON (AP) — Billy Kilmer, Washington Redskins' No. 1 quarterback last season, showed up at a spring training camp Thursday and said he planned to stick with the team. Kilmer had failed to report for the first three days of the voluntary camp, thereby fuelling speculation he still was pressuring coach George Allen to trade him to another National Football League club. The camp ends Friday.

Schmidt To Coach Caps

LANDOVER, Md. (AP) — Milt Schmidt, who left the Boston Bruins' organization to become general manager of the National Hockey League expansion franchise in Washington last year, will also coach the Capitals for the 1975-76 season, the club announced Thursday. Schmidt, 57, coached the Caps for the final seven games of the 1974-75 season after Red Sullivan asked to be relieved of the coaching duties for health reasons.

Wouldn't you rather watch your weight than have everyone else watching it?

PARTICIPACTION

The Canadian movement for personal fitness.

Fitness. In your heart you know it's right.

Sport Briefs

PALMER WINS

SANDWICH, England (Reuter) — Arnold Palmer won the British Professional Golfer's Association championship Monday with a final-round 71 for a 72-hole total of 295. He finished two strokes ahead of the third-round leader, Eamonn Darcy of Ireland. Hugh Baiocchi of South Africa was third with 298.

GILBRIDE HORSE WINS

BALTIMORE (AP) — Closing the most successful meeting in Pimlico's 105-year history, To-Quick Selection won the $33,150 Hilltop Stakes in a mild upset Monday, returning $12.40, $4.20 and $3.20. Taking the lead at the break, Quick Selection was expected to tire, but she kept ahead under jockey George Cusimano to finish four lengths ahead of Alford Vanderbilt's Footsie.

CLARE QUITS TICATS

HAMILTON (CP) — Defensive back Lou Clare says he has retired from Hamilton Tiger-Cats and plans to pursue a career with the Cincinnati Stingers of the World Hockey Association. Clare, 25, said Monday the reason for his move was the Canadian Football League team's refusal to give him a $20,000-a-year contract.

Notice Re: Noxious Weeds

Notice is hereby given to all persons in possession of land, in accordance with The Weed Control Act of Ontario (R.S.O. 1970), Chapter 493, as amended, Section 4 and 14, that unless noxious weeds growing on their lands within the Municipality of the City of Belleville are destroyed by the 27th of May, 1975, and throughout the season as often as it is necessary to prevent the ripening of their seeds, the Municipality may enter upon the said lands and have the weeds destroyed, charging the costs against the land in taxes, as set out in the Act.

Also, under Chapter 493, Section 20, the said Act provides that every person who contravenes any of the provision of this Act or of the regulations, or of any order made under this Act, is guilty of an offence and on summary conviction is liable for a first offence of a fine of not more than $50.00 and or a second or subsequent offence to a fine of not less than $30.00 and not more than $100.00.

Public Works Department

Fine PRINTING
Rapid Delivery

THE INTELLIGENCER
operates a
COMPLETELY MODERN
OFF-SET & LETTER PRESS PLANT
where all your

PRINTING REQUIREMENTS

are efficiently and quickly attended to

- Legal Forms
- Coded Cheques
- Recipe Books
- Brochures
- Invitations
- Note Heads
- Tickets
- Wedding Invitations
- N.C.R. Forms
- Vacation Folders
- Programmes
- Embossing
- Cheque Forms
- Inventory Forms
- Year Books
- Gummed Forms
- Menus
- Invoices
- Index Cards
- Letterheads
- Envelopes
- Universal Forms
- Tags
- Duplicate Forms

Whatever Your Printing Needs . . . See Our Experienced Craftsmen

The Intelligencer

COMMERCIAL PRINTING DEPARTMENT
PHONE 962-9171 LOCALS 66 & 67

COOL IT THIS SUMMER
WINDOW
AIR CONDITIONERS

Large Volume Means Lowest Prices
R.C.A. - ELECTROHOME
G.E.
RCA 6,000 B.T.U. $179.95

NO MONEY DOWN - 1ST PAYMENT SEPT. '75
Inquire About Our Air Conditioner Rentals
CALL 968-3000

QUINTE MALL CIRCLE TV 968-5525

STARCRAFT
BIG BONUS
FOR '75
on CAMPERS

FREE

FRIDG. and
PRIVACY CURTAINS

With every 1975 Starmaster 8 and Starmaster 6 Camper

SAVE $351.00

See your Starcraft dealer today and take advantage of this great offer on all Starmaster 8 and Starmaster 6 Campers. Check the many fine features on all Starmaster campers.

Open Evenings For Your Convenience 7 p.m. 'til 9 p.m.

Rollie's Sports & Marine
(1974) LIMITED
PHONE 966-1318
(3 MILES WEST OF TOWERS ON HWY. 2)

Barber Tells By The Clap

ATLANTA (AP) — Near-sighted Miller Barber didn't have to see it. He knew he had an eagle from the crowd reaction.

"You know, there's a par clap, there's a birdie clap and there's an eagle clap," Barber said. "I knew that was an eagle clap."

Barber's eagle on the 353-yard, par-four 14th started a late surge Friday that saw him move into a share of the Atlanta golf tournament lead with U.S. Open champion Hale Irwin at nine-under-par 135 for 36 holes.

"I just don't do that," said the balding 44-year-old veteran who would become golf's ninth million-dollar winner with a victory in this $225,000 tournament that is a mandatory stop for the tour's top players.

"I don't remember when I last had an eagle," said Barber, who holed a pitching wedge from 115 yards away, then closed with birdies on the final two holes to fashion an eight-under-par 64, tying the course record.

Irwin, lodged in a three-way deadlock after the first round retained his share of the lead by shooting a 69 Friday, despite some difficulty with his driver.

Larry Hinson turned in a 67 in the breezy, humid conditions to trail the leaders by two shots at 137. Then came Jim Dent alone in fourth place at 138 after firing a 68.

Four were grouped at 139, including Johnny Miller, winner of three events in the West earlier this year. Miller eagled the par-five finishing hole for a 71.

Jack Nicklaus, who won the last two events on this course, soared to a 73 and was among a group at 141.

Among those failing to survive the halfway cut of 145 was Arnold Palmer, who had a 75 for a 154 total, George Knudson of Toronto, who had a 71 for a 147 total, and Ben Kern of Toronto, whose 76 gave him a 150 total.

Whitworth Under Par for Third Time

BALTIMORE (AP) — Veteran Kathy Whitworth shot her second consecutive three-under-par 70 and took a four-stroke lead Friday after two rounds of the Ladies Professional Golf Association championship.

Miss Whitworth, who has scored 73 tour victories and last Monday was inducted into the LPGA Hall of Fame, collected four birdies and recorded her only bogey when play resumed following a one-hour rain delay.

Debbie Austin, first-round co-leader at 68, soared to a 76 in the second round, but tied for second place with Donna Caponi Young and Sandra Haynie at 144. Both Miss Haynie, winner of the LPGA championship last year at Sutton, Mass., and Mrs. Young had second consecutive rounds of 72.

In a three-way tie for fifth place at 145 were Sandra Palmer, Pam Higgins and Penny Pulz of Australia.

Sandra Spuzich, tied with Miss Austin for the lead after the first round, went to a five-over-par 78, placing her in a four-way tie at 146 with Sandra Post, formerly of Oakville, Ont., JoAnn Prentice and Jane Blalock.

Jocelyne Bourassa of Shawinigan, Que., had her second consecutive 74 for a 148 total.

The $55,000 event, which ends Sunday, carries a first-place prize of $8,000.

Steve Prefontaine Killed in Auto Crash

EUGENE, Ore. (AP) — Steve Prefontaine, for almost a decade one of the best and most controversial athletes in the United States and the owner of every American running record over 2,000 metres, is dead at 24, the victim of a pre-dawn automobile accident here Friday.

The 5-foot-9, 155-pound distance runner, whose dedication to running and training was matched by his bitterness over the treatment of amateur athletes in the U.S., had come within 1¼ seconds of his 5,000-metre record at a meet in Eugene Thursday night.

Barely four hours later, after leaving a party in honor of six Finnish athletes he had brought to North America to compete, Prefontaine had taken his girlfriend home and was driving along a Eugene residential street. Police said his small foreign car crossed the centre line, skidded about 40 feet, struck a rock embankment and flipped over, pinning him beneath it.

His death sent shock waves through the track world and cost the U.S. its strongest hope for a gold medal in the distance events at the 1976 Summer Olympics in Montreal.

Perhaps one of Prefontaine's proudest accomplishments was the tour he arranged for the six Finns, whom he had met and lived with last summer during a European tour.

He became the first runner to capture the NCAA three-mile title each of his four collegiate seasons, between 1970 and 1973. Prefontaine also set a U.S. 3,000 metre record of 7:42.6. His other records: two miles, 8:18.4; three miles, 12:51.4; 5,000 metres, 13:22.2; six miles, 26:51.4; 10,000 metres, 27:43.6. All were set between late April and mid July, 1974, the year he boycotted the Amateur Athletic Union championships.

Thistles a Thorn In Brampton's Side

By THE CANADIAN PRESS

Fergus Thistles upset first-place Brampton Excelsiors 13-10 Friday in Ontario Lacrosse Association Major Series action.

In the other scheduled contest, Six Nations Braves dumped Brantford Warriors 20-11.

Sandy Fleming, Randy Fleming and Pat Ryan each scored two goals to lead the Fergus attack. Single goals went to John Lovell Gord England, Angus McKay, Hugh Ross, Jim Cushing and Charles Pavlinich.

Brian Robinson was top scorer for visiting Brampton with four goals. Art Webster, Barry Richardson, Frank Helmer, Bob Haw, John Gowland and Mike O'Brien each added one goal.

In Brantford, Ben Henry, Bob Green and Larry Greene each scored three goals for Six Nations while Frank Davis, Roy Squire, Bob Moloney, Gary Montour and Kim Patterson each scored twice. Boss Squire had one goal.

Jerry Mays led the way for Brantford with three goals, while Kevin Sweltzer and Tony Gollan had two apiece. Other goals went to Ken Simpson, Darryl Thomas, Bob Simpson and Ron Chandler.

League play resumes Tuesday when Owen Sound plays Six Nations.

Small Car
Body Repairs
SEE TOM WOOD
BELCREST
AUTO BODY
MOIRA ST. W. 968-4421

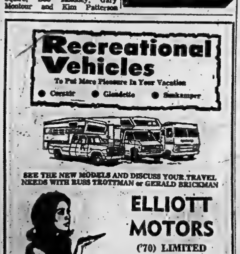

Recreational Vehicles
To Put More Pleasure In Your Vacation
● Corsair ● Glendette ● Sunkamper
SEE THE NEW MODELS AND DISCUSS YOUR TRAVEL NEEDS WITH RUSS TROTTMAN or GERALD BRICKMAN
ELLIOTT MOTORS
('70) LIMITED
366 North Front Street — 962-4584

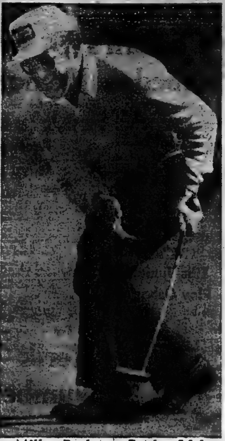

Miller Barber — Eagles 14th

Tennis on Three Fronts

SURBITON, England (Reuter) — Patti Hogan, former United States Wightman Cup star, outlasted Australian Judy Dalton in the semi-finals of the Surrey lawn tennis championships Friday.

The 25-year-old Californian reeled from the Australian's onslaught in the first set but recovered to win 1-6, 6-2, 6-3.

In the final tomorrow she meets Greer Stevens, 18, of South Africa, who defeated New Zealander Judy Connor 6-0, 6-2.

The men's final will be an all-Australian affair between Steve Docherty and Peter McNamara. Docherty beat compatriot John James 4-6, 6-4, 6-1. McNamara defeated New Zealand Davis Cup player, Chris Lewis, 6-4, 6-

DUESSELDORF, Germany (AP) — Top-seeded Jan Kodes of Czechoslovakia moved into the semi-finals of the $50,000 Duesseldorf Grand Prix tennis tournament Friday with a 6-3, 6-3 victory over Ray Moore of South Africa.

Kodes's semi-final opponent will be unseeded Colin Dibley, who eliminated Harold Elsenbroich of East Germany 6-3, 6-2.

In other quarter-final matches, Jaime Fillol of Chile beat Toma Ovici of Romania 6-3, 6-2, and Francois Jauffret of France defeated Hans Kary of Austria 1-6, 6-2, 7-6.

ROME (AP) — Raul Ramirez of Mexico upset top-seeded Bjorn Borg of Sweden 6-4, 6-3, Friday to move to the semi-finals of men's singles in the $120,000 Italian open tennis championship.

In the women's singles, defending champion Chris Evert of the U.S. crushed Yugoslavia's Mima Jausovec 6-2, 6-0 to qualify for the final against Martina Navratilova of Czechoslovakia, who outlasted Dianne Fromholtz of Australia 7-6, 6-3.

Ramirez secured the first set with a service break in the first game. The other games went with the service, but the Mexican was never in trouble, and he won the ninth game at love.

A service break gave Borg a 3-0 lead in the second set after two controversial calls against Ramirez. Ramirez rallied to break back twice for a 3-2 lead.

INCREASE PRICES

BUFFALO (CP) — Buffalo Sabres, National Hockey League finalists this year, announced Friday an increase in ticket prices for the 1975-76 season. The Sabres said the new prices will increased by $1 to $2, bringing the price range from a $5 low to a high of $10. Previously the range was from $4 to $8.

Junior Golf Week Set

TORONTO (CP) — Ontario women golfers will have to shoot par or better and the men at least one under par—with handicap, of course—to beat the champions during the 24th annual Junior Golf Week June 14-22.

The women's standard was set by Marlene Streit of Stouffville who shot a 70 and junior Pam Johns of Toronto Weston with an 80-4-76 in the target round played at Hamilton Golf and Country Club Wednesday.

The men's target was set by Gary Cowan of Kitchener with a 70 and junior Steve Fellinger of Niagara Falls with 70-1-69.

To challenge the champs, Ontario golfers may pay $5 for any number of rounds during the week or $1 a round. Those who beat the champ get a trophy or an inscribed key chain or both.

Junior Golf Week, now run by each province, is aimed at raising funds for junior golf development. The revenue is divided 50-50 between the provincial program and individual clubs. A total of $29,000 was raised in Ontario last year.

International Tournament

Just What The Doctor Ordered for Hockey Boredom

OTTAWA (CP) — Relief may be on the way for bored hockey fans who remember the exciting play of two Soviet Union-Canada matches.

There may also be a partial answer to the endless arguments over which country is first in hockey.

Plans for an international hockey tournament bringing teams from the Soviet Union, Czechoslovakia, Sweden, Finland and the United States to play the best available Canadians in 1976 were announced Friday by Health Minister Marc Lalonde.

The hitch is getting approval from National Hockey League team owners and the competing countries, he told a news conference.

Alan Eagleson, the NHL Players' Association chief, will head the Canadian organizing committee charged with arranging details with the other countries.

He said the NHL moguls will oppose the tournament and "it will be up to us to persuade them that it makes sense." World Hockey Association owners support the series, he added.

The two series with the Soviet Union were played in the fall, a frequently-criticized move, because the Soviet players were in mid-season form, while the Canadians were just beginning to train. Canada, using NHL players, won in 1972 while the Soviets outgunned the WHA's best last fall.

Lalonde said the tournament would be held in the fall prior to the start of the 1976-77 professional season. It would be a round-robin affair with the top two squads meeting in a best-of-three championship.

Eagleson said he would go to the NHL and the WHA to get "the best possible refereeing." Officiating was controversial in both of the Canada-Soviet series.

Concern about NHL owners' opposition dominated Eagleson's comments. The owners had opposed the 1972 series "and we saw what happened."

"The players will make the determination, not the owners."

If the public wanted to see the tournament the owners would become responsive. He could not imagine an owner going to the courts to prevent a player from suiting up for Canada or the U.S.

"Clarence Campbell (NHL president) will announce tomorrow that this series will never take place," Eagleson said.

Campbell said in Montreal late Friday that he could not imagine NHL players' participating if their teams did not expend their injury insurance.

"Why should our clubs provide this insurance," Campbell said.

"Unless the league changes its policy . . ." the tournament will never take place, he said. It is unlikely Canadian public opinion will sway American owners into letting their players take part.

Eagleson said a U.S. team could be formed around the 40 American-born players in the professional leagues. But Canada would fight attempts by U.S. owners to convince their Canadians to change citizenship.

Eagleson Has to Convince Owners

OTTAWA (CP) — Alan Eagleson, outspoken president of the National Hockey League Players' Association, said Friday it would be part of his new job to persuade NHL owners of the wisdom of Canada being host to an international hockey tournament in the fall of 1976.

But at the same time, Eagleson said the players "have a right to determine parts of their playing careers as long as it doesn't interfere with their regular hockey employment."

Tentative plans for the tournament were announced Friday by Health Minister Marc Lalonde at a news conference. He said sports groups from the United States, Finland, Sweden, Czechoslovakia and the Soviet Union were in agreement, but now must get approval from their governments.

The tournament would be held prior to the opening of the professional hockey schedules. Each team would meet the others once and the two top teams would then meet in a best-of-three series.

Once the governments agree, and Lalonde said he is confident they will, Eagleson would head a four-member committee making arrangements for the tournament.

In Montreal, NHL President Clarence Campbell said league governors will decide to what extent they will support the proposed tournament.

He said earlier he approved of plans for two Soviet hockey clubs who each want to play six games in Canada and six in the United States against NHL teams.

Quirk Wins Third

GREENVILLE, S.C. (AP) — Wendy Quirk of Pointe Claire, Que., became the first triple winner Friday and almost added a fourth victory in the second day of competition at the second annual Fidelity Federal open swim meet.

Ranked third in the world in the 200-metre butterfly, the sixteen-year-old Miss Quirk raced to a 2:20.46, another meet record, and finished less than two hundredths of a second behind Kathy Heddy in the 200-metre freestyle.

On Thursday, Miss Quirk set meet records in the 100-metre butterfly and 400-metre freestyle.

Miss Heddy's winning time fell short of world record holder Shirley Babashoff's mark by three hundredths of a second.

TWO OTHER WINS

Canada continued its domination in the women's events, winning both the women's 100-metre breastroke and 400-metre individual medley in meet lows.

Joanne Baker of Thunder Bay, Ont., became the second women's double winner with a 5:05.51 in the individual medley and Marion Stuart of Pointe Claire won the 100-metre breaststroke.

Billy Forrester of Jacksonville, Fla., posted the fourth fastest 200-meter butterfly time in the world this year as meet records continued to tumble.

Forrester, forced into the consolation round of the 200 freestyle, didn't let that deter him from setting a meet record with a 1:58.94.

The meet continued today, with chief interest expected in the men's 1,500-metre freestyle. National champions from Sweden, Canada and the United States are entered.

Moffat To Crusaders

TORONTO (CP) — The Globe and Mail says Lyle Moffat, who spent part of last season with Torotobmaple Leafs of the National Hockey League, will sign next week with Cleveland Crusaders of the World Hockey Association.

The newspaper say Cleveland has offered the 27-year-old Calgary native a two-year contract at $40,000 a season and that the Crusaders also are talking to John Stewart, a 25-year-old left winger who played for California Seals of the NHL last year.

The Leafs assigned Moffat, a left winger, to Oklahoma City of the Central League after he scored two goals and had seven assists in 21 games at the start of last season.

NEW or USED
CAR RUST-PROOFING
Tuff-Kote
199 DUNDAS ST. E.
966-3310-18

TAX DEDUCTIBLE
LEARN to FLY!
FLY NOW...
Before Work - After Work
or Anytime
GOVERNMENT APPROVED SCHOOL
TWO FULL TIME INSTRUCTORS
Complete Facilities at Belleville Airport
Just 2 miles east of the City.
ALSO: CHARTER AIR SERVICES
"We Can Fly You Where You Want To Go"
CALL NOW (613) 968-6504 OR 962-0124

FREE!
Skil Chain Saw or Cordless Electric Drill when you buy these Bolens products.
FREE!
Skil 12" double insulated electric chain saw (retail value $113.35) with the purchase of a Bolens Riding Mower or 8 h.p. G-8 Tractor.
Bolens Riding Mower. Takes on the toughest mowing job with ease. Rugged 8 h.p. engine. Choice of manual or electric start. Inter-locking safety switches in the seat, brake and ignition help keep the mower from running unattended. For safety, durability and operator convenience get a Bolens Riding Mower.
FREE!
Skil ⅜" Cordless reversing drill and screwdriver (retail value $49.95) with the purchase of a new Bolens Mulching Mower.
Bolens G-8 Tractor. Combine the muscle of a tractor with the finesse of a riding mower. 8 horse power engine. Handles 32" mower, 32" snowthrower, 42" blade, lawn sweeper or dump cart. Disc braking system. Electric start.
Bolens Mulching Mower. Cuts the grass and eliminates the clippings. No bag to empty. No clippings to rake. Available in 22" self-propelled, 22" and 18" hand-propelled models.
Offer available while stocks last at participating dealers only.
Bolens dealers in this area:
Carters Sports Marine, 233 Victoria, Tweed
Alton Hadley Ltd., 371 N. Front St., Belleville, 968-6477
Hagerman's Sport & Cycle, 58 Russell St., Madoc, 473-2343
Polaris Sales & Service, Marmora, 472-2622
Ray's Auto Electric, Picton, 476-2200

THE MILK COMMISSION OF ONTARIO

Fluid Milk Inquiry

The Milk Commission of Ontario by authority vested in it under The Milk Act will undertake an Inquiry into certain aspects of the Milk industry.

The Inquiry will attempt to determine how, after delivery to the processor, certain elements in the milk distribution chain contribute to the final price paid for fluid milk.

The nature of the Inquiry will include the acceptance of written Briefs and the receipt of Submissions, as well as a series of public meetings throughout the Province.

Persons or groups wishing to make representation to the Commission on any aspect of the Inquiry are requested to write to the Secretary of the Milk Commission of Ontario or to submit written Briefs with the undersigned not later than June 21st, 1975.

Public Hearings will be held at times and places in Ontario to be announced later and those filing Briefs or letters who wish to appear personally will be advised as to the time and place when they will be heard.

Please address all correspondence to The Secretary of the Milk Commission of Ontario, Ontario Ministry of Agriculture and Food, Parliament Buildings, Toronto, Ontario, M7A 2B2.

Dated at Toronto this 21st day of May, 1975.

J. F. Jewson,
Secretary,
The Milk Commission of Ontario.

W. R. Poole, Q.C.,
Counsel, Fluid Milk Inquiry,
The Milk Commission of Ontario.

Intelligencer Classified Advertising

DIAL 962-9171 (EXTNS. 22, 23, 31 or 32)

Low Cost CLASSIFIED ADVERTISING RATES

SELL, BUY, RENT, HIRE
The fast, easy, low cost classified way. Order your ad on the
LOW WEEKLY RATE
Minimum 20 Words

	Daily	Total
6 Day Rate	$1.50	$9.00
1 Day Rate	$1.70	$10.20
Save	20c	$1.20

Upon results call in before 9:30 day of publication and pay only for the days you've run.
10 percent additional charge if not paid within seven days.

CLASSIFIED WORD ADS
Cash Rates - Minimum no. of words 20, 8½ cents per word per insertion for one or two days. Three consecutive insertions 8c per word per insertion. Six consecutive insertions or more 7½ cents per word.

CLASSIFIED LINE RATES
3 count lines daily - 1 month - $17.75
3 count lines daily 6 months - 16.75
3 count lines daily - 1 year - 15.75
Add $3.00 for each additional line.

DISPLAY HEADERS FOR WORD ADS
One line of 18 pt. caps — $1.50. These words may not be counted as part of 20 word minimum.

SPECIAL NOTICES — 1-4 10 count lines. Birth, Death, Weddings, Engagements, At Home, Cards of Thanks, In Memoriams, Memorial Services —
Ten Count Lines (60 words) - $4.50 each - 30c per line over 10 count lines - consecutive insertions (half price).

COMING EVENTS
Word Ads - min. 20 words - $4.50 each plus 5½c per word over 20 words.
Classified Semi-Display Style Coming Events Ads qualify for the consecutive insertion rates (minimum size 14 lines).
All Advertising must be in before 4 p.m. the previous day. 2 column Ads 2 days before day of publication. Fridays 3 p.m.

BOX NUMBERS

Replies held	$1.00
Replies mailed	$1.75

CANCELLATION
Must be made by 9:30 a.m. day of publication. Ads placed and cancelled before publication will be charged one insertion. No cancellations on Saturdays.

CORRECTIONS - Advertisers are asked to check their ad on the FIRST DAY of publication. But in the event of an error please call The Intelligencer before 9:30 a.m. next morning. A "make good" will be given for the FIRST NIGHT ONLY.

BIRTHS

SULLIVAN — Kevin has a baby brother Ian Anthony, born Thursday, May 29, 1975 at St. Joseph's Hospital, London, Ont. Proud parents are Dale and Hettie Sullivan.

IN MEMORIAM

HERRINGTON — In loving memory of a dear husband, father and grandfather Hubert (Bugs) who passed away June 1st, 1970.
He lives with us in memory,
And will forever more.
—Sadly missed and lovingly remembered by wife Ann and family.

BOOMHOWER — In loving memory of a dear father Oscar who passed away May 31, 1969.
The depths of sorrow we cannot tell,
Of the loss of one we loved so well,
And while she sleeps a peaceful sleep,
Her memory we shall always keep.
—Daughter Mildred.

FORBES — In loving memory of a dear husband and father Robert Forbes who passed away June 1st, 1974.
—Sadly missed and always remembered by wife Edith and family.

GRAHAM — In loving memory of a dear husband and father David who left us one year ago June 1st, 1974.
What would I give to clasp his hand,
His dear face to see,
To hear his voice and see his smile,
That meant so much to me.
He bade no one a last farewell,
He said goodbye to none,
His eyes were closed, at rest at last,
And his sufferings were done.
So you who have a husband and a father, dear,
Trust him with care,
For you'll never know the heartache,
Till you see his empty chair.
—Sadly missed and lovingly remembered by wife Gladys and daughter Nancy and family.

FRY — In loving memory of our dear brother Bill who passed away June 1st, 1963, also our dear mom, Mrs. L. Fry, June 8th, 1963.
Though absent you are very near,
Still loved, still missed and very dear.
—Always remembered by sisters and daughters Hilda and Bessie.

Denike
BOOMHOWER — In loving memory of a dear friend Oscar Boomhower who passed away May 31, 1969.
Just a thought of sweet remembrance,
Just the love of sweet devotion,
Of one who thinks of you.
—Never forgotten by friend George Diminie.

BOOMHOWER — In ever loving memory of a dear father, Oscar who passed away May 31, 1969.
Six years have passed since that sad day,
When one we loved was called away.
God took him home — it was His will,
Within our hearts he liveth still.
—Sadly missed by daughter Kay, and son-in-law Jerry and grandchildren Cathy, Steven, Jerry Jr.

CARDS OF THANKS

The family of the late Mrs. Gertie Cockins wish to thank their neighbors, friends and relatives for the flowers, cards and donations to the Heart fund and also those who helped in any way. Thanks to Rev. Virgil Hart for his kind and comforting words in the loss of a dear mother and grandmother and great grandmother.
Cockins Family.

ENGAGEMENTS

Mr. and Mrs. Stanley C. Wiggins, Belleville, Ontario, are pleased to announce the engagement of their eldest daughter, Joanne Elizabeth, to Ted E. Colebourne, son of Mr. and Mrs. Ernest Colebourne, R.R. 1, Corbyville, Ontario. The marriage will take place at Christ Church Anglican, Belleville, on July 12th, 1975 at 4 p.m.

Mr. and Mrs. Lawrence O. Wingate of Belleville, announce with pleasure the forthcoming marriage of their daughter Leslie Ann to Richard Douglas Graham, son of Mr. and Mrs. Percy Graham of Belleville. The wedding will take place June 28, 1975 at 4:00 p.m. at Tabernacle United Church., Belleville.

Mr. and Mrs. Lornie Lebow of Frankford are pleased to announce the forthcoming marriage of their daughter Helen Elsie, to Stephen David Elliott, son of Mr. and Mrs. Lorne Elliott of Corbyville. The wedding to take place June 21st at 2 p.m. in Wesleyan Methodist Church, Belleville.

COMING EVENTS

ARTEX HOBBY PRODUCTS
OPEN HOUSE
Come In And See Our Craft
THE OLD DON BELL SPORT SHOP
King Street, Trenton
From May 26 Thru The 31st
My16-31

The Sir James Whitney School Open House: An exhibition of pupils' work at The Sir James Whitney School, Wednesday afternoon, June 4th. Visitors are welcome to tour Academic classes, Rhythm classes, Vocational Shops, Gymnasium, Art Studios and Residences from 12:45 to 3:00 p.m. There will be conducted tours for those who are not familiar with the school. From 3:00 p.m. to approximately 4:00 p.m. there will be a demonstration of swimming skills at the Pool and a Fashion Show in the gymnasium.
My 30-31

ANNUAL GREEK DINNER
SUNDAY, JUNE 1st
GREEK CHURCH HALL
Avondale Road at Harder Drive
12 Noon to 7 p.m.
Adults $4.50
Children $2.50
My24 30-31

SENIOR CITIZEN'S
BAZAAR AND TEA
ST. MARK'S CHURCH,
Cannifton
WEDNESDAY, JUNE 11th
Opening 1 p.m.
Admission 50 cents
Everyone Welcome
My31 Je9

THE SALVATION ARMY
188 Victoria Avenue
HOME LEAGUE
"TULIP TIME DESERT COFFEE"
WEDNESDAY, JUNE 4th
7 - 9 p.m.
Admission 30c
My30 31 Je3

REAL ESTATE FOR SALE

$35,950.00
LOW DOWN PAYMENT

Three models to choose from in our new Marsh Drive Subdivision. You can make this a custom built home with your own choice of colors for paint, broadloom, brick and aluminum siding. Don't wait any longer. These homes are selling fast.

EAST END

Nine new homes are being built on Bridge Street East near Haig Road. If you act now you still have time to incorporate your own ideas into one of these homes. Prices start at $42,900.00 and we will arrange financing. A new home is the best investment you can make.

MOIRA RIVER

We have a Subdivision that will give you access to the Moira River near Foxboro, where you can swim, fish and go boating. We will build a home to suit your needs. Give us a call today.

TOWNHOUSES
NO DOWN PAYMENT

Located in Belleville and Trenton. Monthly payments are set by your yearly income — The Home Buyer Grants apply. Call us for more details.

MAURICE H.
ROLLINS
CONSTRUCTION LIMITED
11 VICTORIA AVENUE
SALES OFFICE 968-5595
Natural Gas, Nature's Wonderful Available In Our Homes
My31 tf

GORDON
WOODS
REALTOR
298 COLEMAN ST.
Member Of The Belleville Real Estate Board

QUINTE SHORE

Rednersville Road. This 3-bedroom brick ranch bungalow has executive written all over it, and all the extras to make it a complete home for the family man. Inground heated Don Keller pool complete. This home must be seen to be appreciated. Call tonight for further particulars. Priced at $125,000.

WEST PARK VILLAGE

Less than a year old, this fully land scaped 3-bedroom split is ideally located on College Avenue, features a family room with a 2-piece washroom. Large master bedroom, L-shaped living and dining room. See it and make us an offer. Call tonight.

4½ MILES FROM BELLEVILLE

This 3-bedroom rug-brick bungalow is a handsome comfortable home, has family sized kitchen, large finished rec room with bar. 3 good-size bedrooms. laundry room and mud room combination steel storage shed on cement base and all fully landscaped. Priced to sell at $38,900. Call tonight, we will glady take you out and let you see a real good bargain.

OFFICE 968-6471
OPEN 'TIL 8 P.M.
IF NO ANSWER CALL:
KAY CARKE 968-8710
FRED CONLEY 968-5841
LARRY HITCHON 393-3187
CALL COLLECT
GORDON WOODS 962-8217

BARRY and FORCHUK
REAL ESTATE LIMITED, REALTOR
"OUR NAME WILL PUT YOU UNDER YOUR ROOF"

OPEN HOUSE
SUNDAY, JUNE 1
1 TO 5 P.M.

WALLBRIDGE - LOYALIST ROAD AND HWY. 14
YOUR HOST — Roger Forchuck

5th CONCESSION OF SIDNEY
YOUR HOSTESS — Susan Jensen

34 GLENDALE
YOUR HOST — Gordon Detlor

25 CATALINA
YOUR HOSTESS — Susan Fraser

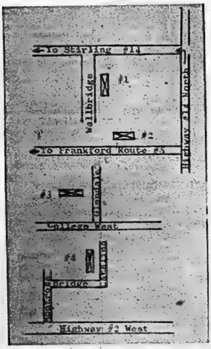

968-6438
279 N. FRONT STREET, BELLEVILLE, ONT.

FRANK
234 Front Street
Belleville, Ontario

FARM . . .
Almost 100 Acres

In Tweed area, an aluminum clad house, 10 rooms, new furnace and 4-piece bath. Barn and creek on property. Only $45,900.00.

Call: Tina McKenzie Belleville: 962-9248
or
Harold Hamm Toronto: 868-0774
My30-2T

Gary Rorabeck
REALTY LTD., BROKER

3 bedroom 2 storey family home. Laundry room, separate dining room. Large lot. Reasonably priced.

Call 966-5022
Jack Whiting, Rep.
My29-31-Je3

BRIGHTON 4 bedroom, 1½ baths, large living room, with fireplace and sun deck, modern kitchen, dining room, family room. No agents 475-0130. Ap16-tf

BOWES & COCKS
LIMITED REALTOR
968-4571
175 North Front Street — Open Today Until 5 P.M.

QUALITY BUILT ON QUIET EAST HILL CRESCENT. Features attached garage with plaster walls - brick with stone front bungalow. 3 bedrooms - kitchen has lots of cupboards and room for eating. Large living/dining room. Rec. room with fireplace. Fenced yard. At $45,500.00 you should see this lovely home with plaster walls and hardwood floors. Call Marilyn Matthews Rollins, 968-4571 or home 962-5719.

Wooded Building Lot

Just off No. 33 Highway between Hillier and Wellington. 300 ft. frontage, 200 ft. deep. Cleared garden plot. Drilled well with 8" casing. Asking $8,700.00. Please call Bob Hough, 968-4571.

Bargain Hunters

Here is a 2½ year old brick featuring a main floor family room with floor-to-ceiling raised hearth fireplace. Two full bathrooms, 4 spacious bedrooms, extensively carpeted. Spanish oak kitchen cupboards. Immaculate and only $44,900.00. Call Cec. Ruttan, 968-4571.

New Cottage Listing

3 bedroom cottage on Moira River at Roscoe Vanderwater Park. Call Marion Smith, 968-4571.

School Days

Artist lovers, if you are looking for a gallery or workshop, you must see this triple brick schoolhouse at Demorestville. Financed to sell. Call Kay Dobec, for details, 968-4571 or 968-9632.

DON'T FORGET OUR HOUSES OPEN FOR INSPECTION TODAY 2 - 4 P.M. AT 35 CRAIG STREET AND 67 HOLMES ROAD. SEE YESTERDAY'S NEWSPAPER OR CALL OUR OFFICE.

OUR QUALIFIED SALES STAFF:

Mary Colling	962-2371	Ray Manthorpe	966-1530
George Crawford	968-5480	Marilyn Rollins	962-5719
Kay Dobec	968-9632	Cec. Ruttan	967-1342
Bob Hough	968-1495	Marion Smith	968-9525
Mary Hough	962-1075	Edythe Therrien	476-4269
Joe Lee	968-9330	Don Thompson	966-1317
Don MacDermaid	967-1145	Irene Zinck	968-4118
Dorothy Smith	968-2676	Bob Howe	968-5820

The Gallery of Homes

Guaranty Trust Realtor

4 BEDROOMS

Comfortable older two-storey brick home in east Belleville. The kitchen is large, cheery and carpeted, with good sized eating area. The spacious separate DR and LR with a fireplace are other features of this immaculate family home. Asking $33,500.00.

ACREAGE

16½ acres approximately six miles south of Belleville in Prince Edward County. Good level building site - all cleared. New homes close by.

4 ACRES ON ROBLIN LAKE

192 feet on the west end of Roblin Lake in Prince Edward County approximately 15 miles from Belleville on a year round road. Excellent spot to build a home. Priced at $30,000.00. Vendor will take back first mortgage at 10%.

HISTORIC STONE STORE

Built in 1855 this stone building with a brick front is an ideal set-up for a grocery and antique business. Comfortable 3 bedroom living quarters at the rear of the store. Grossing $5,000 per month, this property is priced at $49,000.00.

ON DUTY: ELEANOR MACGREGOR
966-3324 or 962-3204

Norma Blaind	962-5468	Pat Hartmann	968-3693
Ruth Gaw	968-9502	Rick Goodmurphy	397-3079
Charlie Wickens	478-3118	Albert Cannons	968-6697
Marg LeSage	478-2817	Lorraine Sinclair	962-0925

Colonial
REAL ESTATE LTD.
HEAD OFFICE: 180 NORTH FRONT STREET

BRIARWOOD

On Keller Drive and Built by Don Keller, and you can't get much better than that. This popular model has a main floor family room with fireplace, is immaculate inside and out with a large professionally landscaped lot. Walking distance to schools and in a prime residential area. Please call for an appointment or further information.

74 BENJAMIN ST.

is a nice comfortable 2 bedroom bungalow in excellent condition, close to Northern, large lot 45 x 198 with lots of trees, paved drive, garage and broadloom throughout. Call today.

COUNTRY BUNGALOW

with 5 bedrooms and asking only $42,900.00. Large family kitchen, close to Trenton or Belleville.

OFFICE: 962-9281

OFFICE 962-9281

Moe Hunter	968-8232	Marion Jordan	395-5010
Vi Lindgren	962-2673	Don Alexander	962-5835
Dorothy Paus	392-0430	Doug Harry	968-3003
Lionel Botly	968-7686		

Gracious and Spacious

Entertaining a lot, or would you just like room and space for the family, close to downtown in a good residential area? You will catch your breath as you enter the front hall and view the size and decor of the living room and adjoining dining room. The bay windows surely ad that extra touch to give it that stately look. The kitchen is large also, with TV room and 2 piece bath at the side. As you take to the stairs (either front or back) you will notice two master bedrooms in size, a full bath and two more bedrooms of average size. This home is heated by oil, has lovely grounds and a garage. May we show you through?

962-8649
B.G. **FOSTER**
REALTOR
247½ Front Street

Bev. Foster	477-2155
Lena Stewart	968-4231
Shirley Robertson	966-3320

W. **FRANK**
REAL ESTATE LIMITED
Realtor

243 FRONT STREET
Belleville, Ontario

STOCO LAKE COTTAGE
Only $12,000.00 for cottage near Tweed. Three bedrooms, furnished with sun porch. This cottage is situated on a well-wooded leased lot.

VACANT LAND
This 18 acres has beautiful river frontage, work land, pasture and woods. Ideal building site. Commuting distance to Belleville, easy access to 401.

110 FEET OF SPARKLING RIVER FRONTAGE
5-room year-round bungalow east of Belleville, only a few miles to 401. Mill rights to half of river.

VACANT LAND
46 acres in Rawdon Township, 19 miles from Belleville near Highway 14. Excellent work land, pasture and recreational land on Squire's Creek. Property adjoins conservation property. Invest now. Terms.

FACTORY — $22,000. DOWN
Approximately 12,000 sq. ft. floor space located on main highway east of Belleville, 3 miles from 401. Frontage on two roads, almost 11 acres, 5 wells, 500 amp. service .Block construction, loading ramps, etc. Ideal for transport company.

Call Tina McKenzie - Belleville - 962-9248 or
Harold Hamm - Toronto - 868-0774

FRASER & O'NEIL LIMITED
REALTOR

VARIETY FARM

This weekend when you are thinking of what to do with the rest of your life why not give us a call to show these fertile 114 Acres in the country. It has so much to offer: such as pasture, market garden, bush and a 60 x 60 barn to house sheep, cattle and some chicks. The homestead is large, structurally sound and with some real potential. Don't wait for the good earth to be sold to someone else.

BUNGALOW

They don't build them like this anymore, so come and inspect this 12-year old bungalow for its sound all-brick construction. It offers 3 bedrooms, a large kitchen with lots of cupboards and a large recreation room downstairs with room for a billiard or pingpong table plus your family-room suite. Oh yes, there is a fourtht bedroom (or office) too, plus an attached garage.

GET READY FOR CAMPING

100 magnificent Acres with natural Deer runs and Duck pond for:
(1) Family camping
(2) Fall hunting
(3) Cross country skiing
A real place for the whole family and only 40 minutes from the city.

BUNGALOW CENTRAL LOCATION
Lot beautifully landscaped with trees, shrubbery and rose bushes. Brick construction with 3 bedrooms, dining room has glass sliding doors to patio. Rec. room 30 x 12.

STIRLING — RURAL RESIDENCE
Brick bungalow with 3 bedrooms on large lot 100 x 440. Taxes $191.00. Located west of Stirling. An extra 2 bedrooms in basement.

VACANT LAND
4½ Acre corner lot on Hwy. 14 and 62, with an entrance granted by the Department of Hwys. at $30,000.00.

ON DUTY BILL DOWNING FRANK GEERKENS

Bill Downing	962-1498	Frank Geerkens	962-4318
Brad Taylor	962-5847	Don Nichol	962-5919
Don Dafoe	962-5443	Anne Finkle	477-2649
Tom Dickison	968-5226	Eleanor Dahl	962-4051
Dorothy Karkheck	962-5792	Stan Albert	962-6537
Ray Shortt	395-2680	Henry VanWinkoop	967-1748
Robert T. Riggs	392-5780	Hugh P. O'Neil	392-3038

Ernest Trumbley A.I.M.A./Appraiser - 475-0170

MEMBER OF M.L.S.

257 N. FRONT STREET, BELLEVILLE 962-3418
115 DUNDAS STREET E., TRENTON 392-9224
OPEN: MONDAY - FRIDAY 9 a.m. - 9 p.m.
SATURDAY 9 a.m. - 5 p.m.

REAL ESTATE FOR SALE REAL ESTATE FOR SALE

A.E. LEPAGE

(ONTARIO) LTD. REALTOR

Nelles Avenue – Trenton

A pleasure to show you this delightful split level on quiet east end street. Spacious master bedroom, family kitchen, excellent landscaping with mature birch trees and evergreens. $39,900.00. Call this weekend.

New Listing In Trenton

3-bedroom, older home on a well kept lot. Frame house on a concrete foundation. Central gas heat. Priced at below $20,000.00. Phone for a viewing.

Good Location In Belleville

3-bedroom, older home completely renovated, panelled and carpeted. This house is as neat as a pin. A backyard with a privacy fence. An excellent buy at below $30,000.00. We can arrange for you to move in.

Far From The Ordinary

Beautiful 4-bedroom home. Master bedroom with 2-piece bath and walk-in closet. Formal dining room. Large living room and 2-car garage. Exclusive Fenwood Gardens location. Call for details.

East End Location

Immaculate 3-bedroom bungalow in perfect condition. Beautiful hardwood floors. Full finished basement with extra bedroom and washroom. Attached carport, paved drive. Let us show you.

Country Home

Located near the Oakhills. Spotless 4-bedroom home with country size kitchen. Carpeted living room. Must be seen to be appreciated.

ON DUTY THIS WEEKEND:
HELENE CLUETT: 392-8928 ANNA KOEKMAN 962-4408
OPEN UNTIL 5 P.M. 338 FRONT STREET, 962-9154
E. MARGUERITE COOKE — MANAGER — 968-7333

---

shea

THOS.N.SHEA LTD. REALTOR

Bungalow

Landscaped - Finished rec. room - well decorated - Close to schools and parks - Nice 3-Bedroom family home - Let us show you.

Just Listed

3-Bedroom brick bungalow - fireplace - Hollywood style kitchen - Built-in wall oven - counter top - patio doors to large sun deck off dining area - Finished rec. room with bar - Tastefully decorated - Large lot - Beautiful view - Very nice landscaping. Priced to sell at $49,900.00 - Make an appointment now to see this lovely home.

Hope Crescent

This excellent, brand new split level is ready for the choosing of your own colors. It boasts a stone fireplace, garage - extra bathroom and many extras. Be the first owner. We have the key.

OPEN EVENINGS
231, FRONT STREET
962-4528

CALL :

Don Sherbert	966-1302	Mabel Rickard	395-5063
Joy Bowerman	962-1216	Jack Diamond	968-9280
Margaret Romero	968-7306	James Millar	478-5530

Douglas A. Boulton, Broker, Manager 968-5947

the home folks who care about people

JJ LEWIS
REALTY LTD.
REAL ESTATE BROKER

YOU WON'T BE TRADING GOOD DOLLARS

For bad quarters when you buy this 7 room brick family home. Fringed by mature trees, freshly painted, exclusive area, sloping landscaped lot with 180 ft. on the Bay of Quinte. Open to offers.

A VARIETY OF POSSIBILITIES

Are offered on this 65 acres with frontage on two roads, mostly workable with about 15 acres of bush and pasture. Buildings include large modern machine shed, block and frame barn for hay and housing of beef or horses. Heavy duty hydro in the barn, year round spring fed creek, excellent building site for your new home, 12 minutes north of Belleville. Let's sit down and compare the prices.

PIC—UR—LOT FIRST

Then build your home on this 1.3 acres on Highway 26 only 3 miles from Belleville. Elevated site, 45' proven well with unlimited supply of excellent water. Asking $11,800.00.

JUST REDUCED IN PRICE

Nine rooms plus, older brick with new roof, beautiful rural setting, easy commuting to Trenton and Belleville from Prince Edward County, needs renovating, your summer project! ! Call for details.

FOR THE PRICE OF TWO LOTS

43 acres comprising 38 workable and 5 bush, located on the south side of County Road 19. Over half a mile of road frontage, year round pond. $24,500.00. Terms.

THE PRICE IS RIGHT

Serviced lot in Frankford. Only $7,500.00.

TAKE YOUR CHOICE CORN GROWER

100 acres with old home and barn at $45,000.
110 acres without buildings $33,000.00.

Enquire: ROCKY VAN VLIET 962-1004

OFFICE 966-2731
230 Coleman Street, Belleville
"The Competent Name in Real Estate"

YOU'RE INVITED
To inspect this comfortable 3 bedroom bungalow, central East / End, finished rec room with bar, heats for less than $150. Must be seen to be appreciated.
Excellent Retirement Home Or Starter Opportunity — $27,900.
CALL 966-1557 EVENINGS
My26-6t

STUCCO. 192 x 181 lot. $3,000.00. Good fishing and hunting. 14 acre lot. Ideal for house or trailer. $3,500.00. [illegible] Real Estate, 392-6425.
My26-6t

RESTAURANT, Hwy. 2. Location on outskirts of Napanee. 3000 sq. feet. Seating 75, 2 acres of land. Established 15 years. Good potential. Napanee 354-2080.
My30-6T

REAL ESTATE FOR SALE REAL ESTATE FOR SALE

J.F. NELLES REALTOR

SUMMER FUN

For the whole family. This 3 or 4 bedroom home has a full size in ground heated pool with all the accessories and a concrete patio. There's also a finished rec. room and garage. Get in the swim on this beauty.

BAY FRONT

Almost 3 acres of Bay frontage with this immaculate 3 bedroom bungalow. Heated sun porch, rec. room, attached garage and paved drive. Plus a cottage by the Bay and a riding mower. Splendid value.

2 STOREY — 4 BEDROOMS

Brick house with full basement on a good sized lot in East End Belleville. Two bathrooms & partially finished rec. room. Priced to sell at $42,500.

NEW HOMES

We have two for sale. One is a 3 bedroom bungalow and the other a 3 bedroom backsplit which has a finished rec. room. Price is $38,500. for the bungalow and $39,900. for the backsplit.

UNDER $25,000.

For this 4 bedroom 2 storey brick home with large living room and separate dining room. Deep lot, basement. There are few homes of this quality for only $24,900. On the East Hill.

OFFICE 966-1621
Member M.L.S.

Bill Poppenk	962-3865	Pat Ross	968-3102
Dennis Dorrington	962-7632	Bernice Casey	966-2261
Ralph Brazeau	968-4695	Elaine White	1-473-4271
Ted Cairns	968-8488	Larry Kells	962-0788

252 NORTH FRONT ST.

BRIGHT AND SPACIOUS!

Main floor family room, with fireplace. Large dining room, four bedrooms, single car garage, attached. Only one year old.

LIKE A VIEW?

Ranch brick on the Bay. Living and dining room face the Bay. Fireplace in living room. Three bedrooms.

NEW LISTING
15 THORNCLIFFE DRIVE

West Park Village only three years old. Sliding doors off family room, leading to covered patio with brick barbeque. Three bedrooms, single car attached garage.

LIGHT INDUSTRIAL OR WAREHOUSE LOCATION
Vacant land, lot size 105' x 76' on Newberry St. across from "Cashway Lumber".

CALL THESE NUMBERS FOR AFTER HOURS SERVICE :

Joan Taras	968-3153	Sheila Lazier	968-9875
Louis Maly	962-9793	John L. Sutton	966-3390
Rudi Flinterman	476-4493	Ford Gainforth	398-6145
Cecil Garrett	962-8041	Philip G. Bennett	966-1037
Harry Taras	968-3155	Ernest Allore	478-6892
R.W. (Bob) Gibson	967-1581	Gerald W. Joyce	962-2923

JOYCE
G.W. JOYCE REALTY LTD. REALTOR

374 Front Street
Belleville, Ontario
Saturday Until 5:00 p.m.
Open Evenings Until 9:00 p.m.
Telephone : 962-5326

J.E. Mc.KINNEY Realty Ltd.

194 FRONT STREET
968-5757

Duplex $27,500.

Each unit is self contained with two bedroom apartments upstairs and a one bedroom apartment down. Nicely panelled and fixed up throughout, showing an income of $265 a month. Why not call tonight for complete details.

Too Good To Last

This attractive three bedroom back split is located close to schools, shopping and Y.M.C.A. Spacious living room with cathedral ceiling, eat-in kitchen, nicely finished rec room, 1½ baths. The price is right. Only $39,900. Why not call tonight.

Wood Burning Fireplace

In the living room, is just one of the nice features in this three bedroom bungalow. Kitchen with separate dining area, nice big rec. room with a 4th bedroom off it. Located on East side, and listed at $45,900.

Neighborhood Conscious?

Located on a nice quiet crescent in West Park Village. This home offers family kitchen with separate dining room, living room with wall to wall carpet, three good size bedrooms, rec. room with walk-out basement. Selling at $42,900.

ON DUTY THIS WEEKEND
GARY DOUCETTE

Gene DeMarsh	968-5633
Gary Doucette	392-1759
George Taylor	967-1335
Jim Rickaby	968-8489
Egon Wenzlaff	962-6304
Russ Brady	967-1277
Beverley Zacharias	398-7315
Vic Kirby	962-8456

DOROTHY SMITH

HOUSE HUNTING THIS WEEKEND?

For complete information about our wide assortment of homes in the city and area call DOROTHY SMITH, 966-3676. She will be available all weekend to help you with your Real Estate needs.

For Immediate Service, Contact

Bowes & Cocks REALTOR

175 NORTH FRONT STREET
BELLEVILLE — 968 4571

— PRIVATE SALE —
3 BEDROOM BRICK HOUSE
Large kitchen and living room, 3-piece bath, large basement cistern and well water, attached double garage, 24 by 31 with chimney, crossed in breezeway. Lot 100 by 200. 3 miles east of Belleville on No. 2 highway. $45,000.00 with 10½% with low down payment to interested reliable purchaser.
NO AGENTS
PHONE 968-1907
My27-6t

PRIVATELY — Brick six-plex West Hill $90,000. Interested parties only, write Box A-16 The Intelligencer.
Ap25-tf

HOUSE. Twelve rooms. Two bathrooms. Large lot. Double garage. Twenty five miles north of Belleville. Write Box 262, Madoc.
My31-ev-f-s-6t

BEAUTIFUL wooded building lot, on picturesque Bay Lake in Bancroft area. Township road open all year right to property. Buy now, enjoy it this summer. 613-473-2275.

REDNERSVILLE ROAD, 2 miles from Bridge, 1,800 sq. ft. tapestry brick rach, 3 bedrooms, 1½ baths, fireplace, covered patio, large grage plus storage area. 200 feet shoreline. $64,900. 962-5839

14 ACRES ON BUSY HWY. 33 SOUTH
Beautiful view of Wellers Bay. — Ideal for highway commercial or residential or hobby farm. Large buildings on property, only minutes from Trenton.
WILL CONSIDER HOUSE IN TRADE
392- 171
Ap17-18-19-ev-th-f-s-tf

THREE bedroom frame brick bungalow, Rednersville Road, beautiful view of Bay of Quinte. $32,600. Call 967-1190 or 392-7964.
My31-6t

COTTAGES FOR SALE

COTTAGE on beautiful [illegible] Lake, sand beach, 3 bedrooms, indoor toilet, available first 3 weeks in July, last 3 in August, month June or September. Call 473-2911 or write Box 306 Marmora.
My 29-31

MORTGAGES

MOTORCYCLES AND MOPEDS
Best Prices Guaranteed
BON ECHO SALES
Hwy. 14 Northbrook
336-8796 Open Sundays
My24-ev-s-tu-th-1m

SECOND MORTGAGES
Rates as low as
14.98%

- Simple interest
- Cash available now
- Up to $10,000
- No bonuses or hidden charges
- Pay off at anytime
- No prepayment penalty
- Enquiries welcome

HOUSEHOLD REALTY
Corporation Limited
HOUSEHOLD FINANCE
Corporation of Canada
198 FRONT ST.
Belleville — Phone 968-6783
72 DUNDAS ST. W.
Trenton — Phone 392-4201
My3-12-17-26-31

NEED MONEY?
YOU'VE GOT IT
RIGHT IN
YOUR HOUSE.

If you have a house and need immediate cash for any worthwhile use, you can get a low cost mortgage loan from Avco, Canada's largest loan company.
2 Locations To Serve You
Quinte Mall — 962-3511
252 Front St. — 962-4501
AVCO FINANCIAL SERVICES
REALTY LIMITED
Ap28-ev-tu-th-s-tf

HAVE A MORTGAGE
TO SELL
Telephone Collect
Picton 476-4933
My16-17t

MOBILE HOMES

1973 WILSON Pyramid 12' x 60', 3 bedroom mobile home. For further information telephone 392-4631.
My17-24-31 Je7-14-21

1972 BOISE Cascade double wide, 2 bedroom, 8 x 12' porch, partially furnished if desired, carpets, drapes included, plus many extras. $15,900, firm. Phone 392-3348.
My29-6t

MOTOR HOME
RENT OR BUY
20-FT. Winnebago, 22-ft. Coachman, buy and let your rentals make your payments.
967-1250 Or
After 6 — 968-5093
My13-14-15-22-24-30-31

— KENRON ESTATE —
5 Miles West of Belleville
On Hwy. No. 2
Pre-Owned Homes for Sale
On Fully Serviced Lots
1, 40' x 22' 3 Bedroom
1, 60' x 12' 3 Bedroom
Apply
MAXFIELD'S CO. LTD.
392-8441
My27-6t

Double Wide Homes On Display
8 a.m. to 5 p.m. — Mon. to Sat.
Evenings By Appointment
First Time Home Buyers Can Qualify
For Federal Grant $500. — Provincial Grant $1000.
SUNNYCREEK ESTATES LTD.
Mobile Village Hwy. No. 2
West Of Belleville, White's Road
at Bayside — Call
PAUL SWEETMAN 393-3407
My9-1m

REAL ESTATE WANTED

A FAST CASH deal for cut-over land, scrub bush, surface rights, abandoned farms and inaccessible waterfront. Send location, price to Orville Morley, Norval, Ontario.
Ja-ev-o-tf

WANTED LAND — Recreation acreage with private lake, or water frontage preferably within property, P.O. Box 431, Kitchener.
My 24-31 Je. 7-14

WANTED to buy: 25-50 acres with or without buildings in Prince Edward County. Reply with particulars, P.O. Box 845, Sudbury, Ont.
My31-3t

HELP WANTED

EXPERIENCED
INSTALLER
FOR
KITCHEN CABINETS
AND VANITIES
Must have references from previous employers.
962-8907
My29-3t

TRENTON
MEMORIAL HOSPITAL
Requires An
ADMINISTRATION
SECRETARY
Interesting and challenging position with varied duties.
A high standard of secretarial skills is required and the ability to handle confidential material is essential.
Good salary with excellent employee benefits.
Apply to:
Personnel Office
392-2541
My30 3t

PART-TIME
WAITRESS/WAITER
Apply in Person to
COLONIAL
RESTAURANT
145 Front Street, Belleville
My28-6t

OFFICE CLERK for Accounts Receivable Department. Proficiency in Bookkeeping and Typing required. Dictaphone training an asset. Apply to Rollins Lumber Ltd., P.O. Box 100, Foxboro Ont.
My30 2t

MORTGAGES

Mortgage Money
1st. 2nd. 3rd.
ONE LOW PAYMENT
DEBT CONSOLIDATION
STARTING A BUSINESS
MAKING HOME IMPROVEMENTS
BUYING A PROPERTY

The Best Deal For Home-Owners

IF you own a home or property, paid for or not, old or new, in town or country, our low cost mortgages will help you.
IF you need cash for any purpose, we can have it your hands within 48 hours and on the best possible terms.
IF you have finance company payments, bank payments, or any other type of payments that are too high, call us now. We often find that these

Payments Can Be Cut In Half

courteous service, lowest payments, immediate approvals, and This service is carried out in the privacy of your own home and all details are held in the strictest confidence. We promise you no obligation on your part.

CALL US NOW AND IF OUT-OF-TOWN CALL COLLECT
OPEN 7 DAYS A WEEK — 9 a.m. to 9 p.m.

Jim Bell – 966-4700
THE GREAT NORTHERN
CREDIT CORP.
W13-tf

HELP WANTED HELP WANTED

DUE TO OUR EXPANDING BUSINESS
SALES PERSON
Required
—Good company benefits
—Commissions - Bonuses
—New company car
Apply in person
BERT ADAMS, Sales Manager
Davidson-Pontiac Buick Ltd.
Elgin St., Trenton 392-1245

ARE YOU MISEMPLOYED

80% OF ALL EMPLOYED
PEOPLE ARE IN JOBS
NOT SUITED TO THEIR
NATURAL APTITUDES
OR TALENTS.

HOW ABOUT YOU?

Does your present job offer the challenge, freedom, satisfaction and income possibilities you desire?

If not, you may want to consider our product.

The sale of A. O. Smith Harvestore, Feed Processing Systems, has increased an average of 15% per year for the past 5 years and with over 40,000 Harvestore Systems now in use, the market is still virtually untapped.

For that reason, a few key sales openings are now available both in this and other areas. Some background experience or education in agricultural or a related business is desireable.

If you qualify and accept a position, you will receive professional training and be placed in charge of an exclusive territory, where you will be supported by continuous advertising and promotional activities recognized as the most productive in the industry.

If you are looking for an outstanding opportunity and a compensation plan, (salary - commission incentive) limited only by your ability, and willingness to work, we would like to hear from you.

Bilingual ability desireable but not necessary.

From 9 a.m. to 7 p.m. - Monday, June 2nd.

CALL MR. LOU MATURA
COLLECT AT 613-237-5500

ONTARIO HARVESTORE
SYSTEMS LTD.

UTILITY PIPE PERSON
LEARNER

We have an immediate opening for a learner pipe person in our Water Distribution System Department. This is a career trades vacancy.

DUTIES

Maintenance and repair of mains, services and hydrants, excavate and work in wet and dry trenches (always some pick and shovel work), install pipe, valves and joints, shovel snow from hydrants, assist in leak detection, main flushings, flow testing, and preparation of pipe location sketches. Dependable high quality workmanship is a must due to our rigid water quality standards for domestic use and fire fighting.

QUALIFICATIONS

Positive attitude to outdoor hard work, chauffeur's license, available for after hours and weekend work, minimum Grade X or equivalent, aptitude for handling power equipment, work aloft on water towers, real interest in this vital community service.

WAGES & BENEFITS

In keeping with Collective Agreement.

APPLICATION

Form available from Mr. F. H. Clarke, 459 Sidney Street. Include any additional information on your background, experience, career goals, interests or activities that you think will assist in evaluating your suitability for this position. Deadline June 12, 1975. Reply in confidence to:

Belleville Utilities Commission
Attn: Mr. F. H. Clarke,
Water Superintendent
P.O. Box 939
459 Sidney Street
K8N 5B6
My31-3t

PRINCE EDWARD HEIGHTS
Picton, Ontario.
Requires a
BUDGET CONTROL OFFICER

Salary:
$171.83 - $201.13 per week

Duties:
Under the direction of the Financial Officer, to carry out the functions of co-ordinating the request of each department with the overall budget of the facility, and to continually review and compare actual costs to budget, providing department heads with progress statements on the costs of their respective disciplines.

Qualifications:
Grade 12 education and successful completion of at least one year of a recognized accounting course or its equivalent obtained through courses with technical or other institutions. Acceptable experience in general accounting functions including some familiarity with budgetary control.

Qualified applicants are invited to apply by sending resumes to:

Personnel Officer
Prince Edward Heights
Box 440
Picton, Ontario
KOK 2TO
File Number P.E.H. No. 75-8
My31-Je6

HELP WANTED

QUALIFIED WORKSHOP
DIRECTOR REQUIRED
Must be capable, understanding and able to direct and work with the Mentally Retarded. Salary commensurate with experience. Position is of interest to male or female applicant.
Apply in writing, stating full particulars to
Trenton - Brighton and District
Association for the Mentally
Retarded
Mrs. Irene Markvart
Adult Services Chairman
R. R. 4, Trenton, Ont.
My29-12t

EXPERIENCED
MEAT CUTTER
FOR BELLEVILLE AREA
Write, stating qualifications and experience, to:
BOX A-91,
THE INTELLIGENCER
My29-3t

EXPERIENCED
HAIRDRESSER
Required Immediately.
Call
PEGGY'S
BEAUTY SALON
968-6974
My28-6t

FULLER BRUSH COMPANY
is hiring 20 extra people, who like selling, to service customers in Belleville, Trenton and District. Students welcome. For appointment call 395-2200 or Write Box 370, Stirling
Ma30-1 mth

AOCO
LIMITED
Since 1833 . . .
Better Vision For Better Living
WELDER MILLWRIGHT
Should have proven experience in the repair and maintenance of production machines and building equipment and be thoroughly proficient in both gas and electric welding. Must be able to do bench fittings and supply own tools. Ability to operate engine lathes, milling machines and other machine tools to a definite asset.
Please apply to:
Personnel Dept.
161 Bridge Street West
Belleville, Ontario
My31-3t

WANTED IMMEDIATELY
REGISTERED
LABORATORY
TECHNICIAN
for employment in the Laboratory Department of a fully Accredited 95 bed Active Treatment Hospital. Excellent salary range and fringe benefits. Please apply, stating qualifications and experience to
THE ADMINISTRATOR,
PRINCE EDWARD COUNTY
MEMORIAL HOSPITAL
PICTON, ONTARIO.
My31-3t

BOYS & GIRLS
EARN A STEADY
INCOME
THE INTELLIGENCER
HAS ROUTE OPENINGS
IN THE FOLLOWING
AREAS
Town of Madoc, Springbrook, Deseronto and Barry Heights Subdivision Trenton.
Apply Now
Contact
MR. LAVOIE
962-9171
My28-tf

EXPERIENCED
HAIRDRESSER
Apply in Person
ADORN
BEAUTY SALON
228 Front Street
My29-6t

BOOKKEEPER - TYPIST
For local chartered accountant's office. To look after internal bookkeeping together with some client bookkeeping, and typing of statements, tax returns and correspondence. Our staff have been advised of this advertisement. Send complete resume to:
BOX A-73,
THE INTELLIGENCER
My28-3t

WANTED: Person to bale hay, approximately 35 acres. R. R. 4, just east of Belleville on Highway 2. Call anytime after 6. 962-6744.
My31-4t

SIDING INSTALLER
Must Be Experienced
Excellent Wages for Quality
Workmanship
HIGHLAND
CONSTRUCTION
Call 962-1184
My31-3t

EXPERIENCED waitress / waiter. Apply in person Belmont Restaurant and Tavern, 289 Front St., Belleville.
May 27-6t

ROMA Beauty Salon requires an experienced hairdresser full-time. Chances for partnership. Apply in person at Roma's, [illegible].
My29-6t

AVON
IF YOU'RE Ambitious, Organized And Over 18, you can have excellent earnings selling quality products. Call 968-3886.
My21-1m

TEACHERS WANTED

A-C-M Breadner Schools
require for September 1975
the following teachers
1 KINDERGARTEN
and
1 INTERMEDIATE DIVISION
Apply in writing giving qualifications, experience and name of last Principal to:
CFB Trenton Board
of Education,
Astra, Ontario K0K 1B0
ATTN: J. P. Hope.
My29-30-31

BABYSITTING

Willing to look after pre-school children, while mother works, in my home, vicinity of Bridge and MacDonald Avenue. Phone 968-9454.
My 29-3t

WILL babysit in my home. Ages 2 and up. 5 days weekly. Good references. Call 968-4142.
My30-6T

EMPLOYMENT WANTED

LANDSCAPING. Give your home a distinctive appearance and increase its value with our progressive, professional program. Senior landscaping student on summer leave from College. Design and implement projects by contract. Planting materials used guaranteed. For interview Phone 392-7644. My 31-6t

STUDENT wishes summer employment cutting lawns in Parkdale area. 968-7462.

ARE your tenants complaining about parking? Let us stripe your parking lot. For free estimates Call 966-3942. My28-27-31

PAINTING
INTERIOR — EXTERIOR
Quality Work
Free Estimates
Interior — Exterior
966-5569
My29-6t

HOUSE framing and block laying. Varied experience. Crew available. Phone Dave Bland, 962-5468 My30-6T

CARPENTRY work, renovations, farm work, interior finishing, ceiling tile and cottages, 962-7283 or 473-2881. Dave Brady, Larry Bronson. My8-1m

MAN with a truck for odd obs, cutting lawns, general landscaping, etc Phone 396-3468 or 396-2546. My27-6t

CARPENTRY work, renovations, farm work, interior finishing, ceiling tile and cottages, 962-7283 or 473-2881. Dave Brady, Larry Bronson. Ap8-1m

BIRD'S CLEAN-UP SERVICE Basements, Garages, New Home Sites R.R. 1, Foxboro, Telephone 962-6767 S19-1yr

WANTED

ONLY
Science Fiction,
Non Fiction, Novels,
Mystery
All Titles Needed
Phone
968-5092
or 967-1773
My31-Je2

WANTED to buy, old post cards, 1900-1930. Telephone 968-4295.

WANTED a camper play swing set, good condition, 1 medium size wagon child's, good condition. 968-4933 My30-2T

WANTED -Privately $20,000 open first mortgage. Phone 392-9376 anytime My30-2T

WANTED- used combination washer-dryer or wringer washer. Must be in good condition Call 968-9714- 296 McDonald Ave. My30-3T

SILVER and gold coins; top prices. Call 968-1970. Ap25-ev-f-e-tf

WANTED to buy! Quality used furniture at reasonable prices. Belleville Home Furnishings. 962-1221. My17-tf

WE BUY used furniture, appliances, small articles, kitchenware, carpenter tools, whatever. Instant cash. Foster's Used Furniture. Phone 962-3232 My13-tf

WANTED old violins any condition. Telephone 968-6763 after 6 p.m. Ja13-tf

HONEST knowledgeable antique dealer will buy your treasures or give you good advice. 968-6134. Mr13-1m

WANTED: Old glass, china, brass, clocks, furniture, silver, brass beds, crocks, anything you'd like to sell. The Flea Market, 962-8001 or 962-1400. S4-tf

WANTED — Pasture for 20 head cattle. Phone 399-2140 (Wellington). Ap24-tf

ACCOMMODATION WTD.

FARMHOUSE wanted to rent, Phone Dave Bland, 962-5468 My30-6T

WANTED: Apartment or house in Wallbridge - Centenary area. Call 962-6715 anytime. My29-3t

HAVE customer to rent farm house, barn and some acreage — will pay to $200.00 per month. Contact Louis Yanover, Realtor — 962-4346. My29 3t

2 OR 3 BEDROOM house, in the Belleville area. Contact Mr. J. Scott c/o 966-4561 days.

FOR RENT

HOBBY FARM
With 3 bedroom, 2-storey frame house. Modern conveniences, broadloom throughout. 7 miles south of Belleville $225.00 962-7128 or 968-6602
My30-TF

2 bedroom apartment, modern building, broadloom throughout, appliances, cable TV, laundry, near Quinte Mall and bus service. Adults only. Available June 15. Telephone 962-3242.
My30-TF

Krazy Kelly's
125 FRONT ST.
966-5322
RENT COLOR
Zenith
RCA — Sylvania
Motorola — Philco
G.E.
AS LOW AS
10.00
MONTHLY
1-Hour Delivery
Rent-To-Own Plan
Only First Month
In Advance
Rental Delivery
9 a.m. to 9 p.m.
KRAZY KELLY'S
125 FRONT STREET
966-5322
My31-ev-m-f-tf

NEW KINGSTON PLAZA
1,500 or 3,800 sq. feet which may be divided to any convenient size if necessary, in new completed Plaza on Bath Road and McEwen Drive.
Kingston Dial 1-389-1762
My29-6t

2 BEDROOM apartment, heat and June 15th. Call 968-4390 My30-6T

ONE bedroom apartment on East Hill, Cable TV, water, fridge and stove, $138. a month. Available July 1st. 968-6658. My29-3t

UPPER, very clean, 1 bedroom apartment, central East Hill, no pets. Available June 1st., $130. monthly. Telephone 962-1408. My 27-3t

FOR RENT

SPACE FOR RENT
Approximately 50,000 sq. feet available in a recently completed building suitable for Manufacturing or Storage. Sprinklered and Heated. In Trenton Near Hwy. 401.
For Further Information
Write Box A-8 The Intelligencer
My28-6t

GIRL OR LADY wanted to share furnished apartment, clean and central, $15.00 a week. Phone evenings 962-1888. My10-tf

2 BEDROOM apartment in residential area, 112 Progress Avenue, West Park Village, wall-to-wall carpeting, frig., stove, heat, hydro, cable TV. $180. month. Adults only, 967-1288 after five. My6-tf

MOTOR O'TEL modern rooms, day, week, month, cooking, TV, laundry, air conditioned, 281 Sidney 968-9872. O5-tf

TWO 2 bedroom apartments at 186 Palmer Road, Call Rex Bridge, 968-9317 anytime. Mr21-tf

ONE bedroom apartment, 26 King George Square. Fridge, stove, hydro and heat included. Call 962-5408. My30-TF

ONE bedroom apartment, fridge and stove. 56 Everett ST. 962-6704 My30-TF

2 BEDROOM apartment, heat and hydro, cable TV, fridge and stove. $175 monthly, no children or pets. call 966-5781 My30-TF

THREE FULLY furnished bedsitting rooms; shared kitchen and bath; gentlemen only. Central, bus stop at door. 962-4869. My30-3t My 30 - 3 T

FAIRWAY
Apartments
PICTON
JUNE 1 POSSESSION
2 BEDROOM
Wall to wall carpet, stove and fridge. Free sauna, utilities, TV connection. Laundry room on premises. Just $200.
476-6890
My26-tf

1 BEDROOM apartment in Frankford. Available May 1st, couple preferred or with 1 child, $130. a month. Telephone 398-6664. Ap24-tf

MODERN apartments for rent, contact Louis Yanover, Realtor, 962-4346. O22-tf

EXECUTIVE home, 3 bedrooms, 2 baths, 2 fireplaces, family room, 2 car garage. Phone 392-2219 for further details. May 23- TF

BACHELOR apartment, unfurnished, living room, bedroom and kitchenette with stove and fridge. Centrally located $78. monthly for reliable adult. Reply stating age, occupation, etc. to Box A-31 The Intelligencer. My9-tf

2 BEDROOM apartment, Fridge and stove included. Carpeted throughout, with fireplace in living room and basement, utilities included, available, June 1 st., Phone 962-9487. My 29-tf

LARGE 2 bedroom apartment, East Hill, heated, parking, $130. monthly. 966-2727 after 5 966-2972. My29-tf

VERY attractive newly renovated room, downtown Belleville, 49 Bridge Street West. Share kitchen, washroom, $20.00 a week. 392-5437 or 398-6206, Frankford. My29-3t

ONE Bedroom furnished electrically heated bungalow, water, sewage, cable T.V. supplied $140.00 monthly, Stirling. Phone 1-395-2723. My 30-6t

LARGE 2 BEDROOM APARTMENT
(Over 1,000 sq. ft.)
WEST END OF BELLEVILLE
Living and dining room, kitchen with double sink, range and fridge, bathroom with vanity large, mirror. Ample closets. Fully carpeted. Reserved parking. Cable TV and all utilities included in rent. $188 per month. Adults. No pets. Available July 1st.
392-5812
My31-tf

3-BEDROOM apartment, $185. monthly. Adult building. Call 962-7762. My29-tf

ONE bedroom house, combination kitchen, dining room, large living room, heated, cable TV, stove and fridge. $119 per month Furnished $129. available July 1st. Phone 968-7286 or 966-5332. My30 et My30-6T

ONE and 2 bedroom apts. available June 1st, 967-1661 or apply 34 Sidney Street, Apt. 3. My30-3T

FURNISHED bachelor apartment. Available immediately $130.00 monthly. Call 966-1938 weekends after 6 on weekdays. My31-tf

2 BEDROOM apartment, fridge, stove and cable, $162.00 a month, no children or pets, at 72 Lewis Street. Available immediately. 968-4939. My31-tf

APARTMENT to share, split costs. Parking, close to downtown, near bus stop, own room. Call 968-3078 after 6:30. My31-3t

MODERN 2 bedroom apartment, 25 Albion Street. Carpeted throughout, electric heat, stove, fridge. Parking space. $178. Available June 15. 962-3198. My31-3t

FURNISHED bachelor apartment, East Hill, ground floor, private entrance. Telephone 968-8657 for further information. My31-tf

2-BEDROOM bungalow, monthly tenancy, 9 Reid Street, Belleville. For information call Moira River Conservation Authority, 968-6683 between 9 a.m. and 5 p.m. My31-3t

ROOM AND BOARD

LARGE clean well appointed room for young person, please telephone 962-6300. My20-tf

$28. PER WEEK, completely furnished, residence for singles, private bedrooms, shared kitchen and living room with TV linen, dishes etc. supplied. 962-3719 after 6 . Ap23-tf

FURNISHED bedsitting room, refrigerator, linen, dishes, etc. Private entrance, $22. and up weekly. Call Tom Rogers, 968-1641. Mr20-tf

FURNISHED housekeeping rooms with stove and frig., also rooms with shared kitchen, all on first floor, would suit elderly person, fire alarm system and supervision. 257 Albert Street, 968-9108. My29-tf

ROOM in boarding house with kitchen privileges East Hill, vicinity near bus route Telephone 968-6981. My 30-tf

HOME
RENTAL SERVICES
Will Provide You With
Renting, Leasing And
Property Management
BRENDA NUNN
962-8155
Ja3-ev-tu-th-s-tf

6000 SQUARE FEET
ULTRA MODERN OFFICE
SPACE
Available Summer 75
S and A INVESTMENTS
962-2133
F13-ev-s-w-tf

FOR RENT

COTTAGES FOR RENT

FURNISHED 2 bedroom cottage, all conveniences, on Bay of Quinte, Rednersville. Available June 1st. Call 962-9362. My24-7t

AMERICA Executive Renting, personal lake front cottage for season, near Marmora. References 1-419-733-2129 My28-6t

PRESQU'ILE Park, new winterized, equipped 4 piece bath, 4 bedrooms, 2 storey, week, $150.00, month, $500.00, season $1200. Phone Mrs. Bergeron, 613-475-2344. My29-6t

Excellent Pickerel and Pyke
Fishing — Cottages,
Boats and Motors For Rent
Special Evening and Weekend
Rates — Call
WEST LAKE MARINA
399-3049
My7-1m

ELM TREE COTTAGES
7 Miles East of Kaladar. Lakefront housekeeping cottages, excellent fishing, 12' aluminum boats, sandy beach, good swimming, quiet wooded surroundings.
May Through October
By The Week, Or For Weekends
CALL 336-3150
My28-12t

A.E.LEPAGE
(ONTARIO) LTD. REALTOR
Cottage to Rent
on Bay of Quinte
Enjoy swimming, boating and fishing right at your own door. Large 4 bedroom cottage with spacious grounds. Fireplace in living room. Golf course nearby.
Call VIVIAN WIGGETT
for an appointment to view
962-9154 or 966-3322
My29-3t

"FRASER'S COTTAGE RESORT"
BEAUTIFUL BAY OF QUINTE
NORTHPORT, ONT.
Lease by Season, Rent by Month or Week, your own private, modern, fully equipped 2 — 3 bedroom cottage. Enjoy the good weather months commuting and holidaying on large spacious well treed waterfront grounds, with lovely 20 x 80 patioed pool. Excellent boating, fishing, golfing. Reservations and information Bud and Dorthy Johnston, R.R. 2, Picton, Ont. 1-613-476-4819. Mr1-6m

PAPINEAU Lake, 100 miles from Belleville, safe sandy beach, 2 and 3 bedrooms, water and electricity, $60. and $70. weekly, 968-9108. My23-tf

THREE BEDROOM COTTAGE in excellent condition on beautiful Lake Shebomeka (in Mazinaw area), sand beach, inside facilities, twelve foot fibreglass boat included — $95.00 weekly. Available month of June and first week of July.
Contact MRS. AUDREY MANTLE R.R 4, Marmora, Ont., or Phone 613-395-2049 After 5.30 p.m. My 28-3t

2 BEDROOM cottages, all conveniences, close to Belleville and Trenton, electric heat, by season. Available May 1st. 476-2212 Picton. Ap3-tf

MODERN housekeeping cottages, recreation area, boats and motors, Silver Birches, Lake St. Peter, 1-613-338-5372. My8-1m

FOR rent: Nice quiet spot on Bay of Quinte. Would prefer to rent for season. Call 396-3443 or 391-2516. My27-6t

By Week, Month or Season 2 Bedroom Cottage, hot and cold running water, shower, lake frontage, 20 miles from Belleville on Big Island. REPLY TO BOX A-34 THE INTELLIGENCER My 27-3t

FOR SALE

OPENING SPECIAL
FREE 1 WEEK ONLY
4 Gallons Of Fuel With Every Barbecue Purchased
PRICE $79.50 and up
Cylinder Refills — Bulk Services, Appliances — Heaters for Home, Cottage Industry.
LAKE ONTARIO
PROPANE LTD.
White's Road, Bayside
392-9444 ANYTIME
My21-tf

BILL'S
Well Drilling
(12 Years Experience)
FOXBORO — 968-3390
Ap30-tf

SWIMMING POOL
SACRIFICE
Leading manufacturer and distributor has above ground Redwood pools left over from 1974 season.
½ PRICE — GUARANTEED
INSTALLATIONS AND TERMS
Call Credit Manager
COLLECT 1-416-366-9469
Days and Evenings
My28-1m

HAMMOND ORGAN
WITH RHYTHM
$399.00
McADOO PIANO and ORGAN
CO. (Belleville) LTD.
346 N. Front St. — Belleville
968-5001
My15-14t

FAMILY SIZE tent 10' x 8', with kitchen tent 8' x 8', good condition, asking $75. Telephone 966-4302 My 30 - 2T

Suedes A Speciality
at
One HOUR
"MARTINIZING."
THE MOST IN DRY CLEANING
322 PINNACLE ST.
962-4700
Mr13-ev-m-th-s-tf

SWIMMING POOLS
POOL KITS AVAILABLE
IN-GROUND POOLS
From $2,995. plus tax
ABOVE GROUND POOL
From $666. Plus Tax
REG BISHOP
Wellington 399-2414
Ap26-ev-tu-th-s-tf

FOR SALE

APT. SIZE PIANOS
Large Selection At
McADOO PIANO
AND ORGAN CO.
(Belleville) Ltd.
968-5001 — 346 N. Front St.
My15-14t

P-X
FURNITURE
WAREHOUSE
RCA 26"
XL 100
1975 MODEL
$589.00
NHL SPECIAL
WE KEEP THEM
RUNNING AFTER
WE SELL THEM
P-X
FURNITURE
WAREHOUSE
HWY. 33
Just South Of 401 Trenton
OPEN NIGHTS TILL
9 p.m.
My3-tf

GUNS, scopes, reloading supplies, knives, tackle, motors, canoes, boats, bought and traded Kelly's Sport Shop, 346 North Front Street, 962-6968 Mr28-tf

The Store
392 Front Street
Antiques, China, Cabinets, Clocks, Desks, Tables, Pottery, Nostalgic Collectables. Just lots of nice old things.
962-1622
WE ALSO BUY
My2,3,9,10,16,17,23,24,30,31

FURNITURE — 3 rooms of furniture Bedroom, living room and kitchen for $999.99. Included are sofa and chair, bedroom suite, mattress and Box Spring. Take advantage of Booth's free layaway and 80 miles free delivery from Booth's Warehouse Store, next to the Belleville Arena. 968-8785. Mr7-tf

ANTIQUES
SETTEE CHAIRS,
CHINA, GLASS, CLOCK
— Must Sell Fast —
Call 968-4265
Evenings Only
My30-3t

Bedding plants, flowers and vegetables. Al Marvin, 8th Concession of Thurlow Phone 477-2170, after 5. My 29-3t

WANTED RESIDENTIAL SITE
FOR SWIMMING POOL
Leading distributor wants a nice back yard to display new 1975 model of above ground pool, top consideration given for prime location.
DON'T MISS THIS OPPORTUNITY
CALL 1-416-447-3158 COLLECT
Days or Evenings
My29-1m

FRENCH Provincial bedroom furniture, antique white and gold finish, dressers, chest, beds, and sets, now in stock and on sale at Booth's Warehouse Store next to the Belleville Arena. 968-8785. Mr7-tf

DRUMS — 45-GALLON
Ideal For Floating Docks
and Garbage Cans, Etc.
Tops In Or Out
$1.50 each or 4 for $5.00
Just Over The 401,
On Centre St. In Cannifton
Ap30-1m

FULLY reconditioned black and white and color TV's. See at our new showroom at 200 Station Street. Associated TV Service, 968-6781. Ap19-tf

We Specialize in Freezer Orders
DEAN & McCAMON
ABATTOIR
BEEF & PORK FOR FREEZERS
Custom Slaughtering, Cutting
Wrapping and Quick Freeze
Sides & Hams — Cured & Smoked
R.R. 6, BELLEVILLE — 962-7640
Glen McCamon & Sam Dean
Mr22-ev-w-th-f-s-tf

WHY WORRY?
Need To Have A Well Drilled
Afraid Of A Dry Hole
WORRY NO LONGER
Call: MANSE DONALDSON
968-9431
No Water — No Charge
Ap16-tf

HAWLEY G-40 x 14 Chrome reversals — Telephone 962-1339 after four p.m. My 31-2t

BOYS' Mustang Bike, with extra forks, may need paint job, $15.00. Phone 968-4393.

USED lumber 1 x 6, 6 tires $20, car jack and car-top carriers. 966-1838 anytime.

HAND KNIT afghans. Taking orders for fall. Your pattern and wool or mine. Reasonably priced. Phone 232 John Street, Apt. 1, Napanee, Ontario. My31 1t3

1 COCKSHUTT pull-type tomato planter, $100.00. Call 968-9083 after 5. My31-7t

CONCRETE step 4 x 4 platform with 6 rises. Call 966-400. My31-1T

48" BOX SPRING and mattress, extra firm, $75.00. 392-6429. My31-3T

ONE HOSPITAL bed and Mattress, one wringer washer, 3 years; one propane built in trailer heater. Make an offer. 962-8139. My31-1T

1975 C.B. 360 T HONDA. New condition, 1,200 miles, 3 weeks old. Asking $1,350. Phone Stirling 395-3842. My31-3t

FRIDGE, Coppertone, 2½ years old. Telephone 392-5239. My31-2t

USED Firestone freezer, 23 cubic foot, $110.00. Telephone 968-4767. My21-3t

ELECTRIC guitar, semi acoustic, used 5 months half price $100. Telephone 966-2755. My31-2t

Aluminum Siding
Soffit, Fascia, Eavestroughing,
Doors, Windows and Awnings
WM. BIGFORD, ALUMINUM SALES
R. R. 2, Brighton
Call Collect 1-613-475-0821
Authorized Distributor Of Hunter-Douglas Flexalum
Mr20-tf

SIDES OF BABY BEEF
APPROX. 150 LBS.
Cut, Wrapped, Frozen
And Delivered
90c LB.
Phone GERRY TOP
962-1783
My30-3t

"The Step Saver"

FIND THE SERVICE YOU NEED IN THIS
BUSINESS AND PROFESSIONAL
SERVICE DIRECTORY

Accountants

SODEN & CO., 20 Campbell Street, Belleville, 968-3488. Larry Soden, B. Com., chartered accountant. Ken Soden, A.P.E., Accredited Public Accountant. Kerry Soden, B.A., Chartered Accountant. D1-tf

Appraisals

APPRAISAL, Evaluation work, Norma Bland, F.R.I. Guaranty Trust Realtor, 22 Bridge St. East, Belleville, 968-3326. My2-1m

APPRAISALS Specialist, P. John Halloran, Broker, P. J. Halloran, Real Estate, 130 Dundas St. E., Beleville, Ont. (613) 968-6641. D15-tf

Architects

M. PAUL WIEGAND, Architect, 219 Front Street, Belleville, 962-9628. D1-tf

ALUMINUM PRODUCTS

QUINTE ALTERNATOR & STARTER 189 Dundas Street East. 966-3081. Automotive — Marine — Industrial Electric Specialists. Repaired Rebuilt Alternators, Starters and Generators. My29-1m

SUPERIOR Aluminum Products, aluminum siding with 25 years guarantee doors, windows, soffits and facia, eavestroughing, 146 Catherine Street, Belleville, Ont. 968-6864. My28 2m

ASPHALT PAVING

CAMDEN PAVING, specializing in driveways and parking lots. Get The Best For Less! All Work Guaranteed for 2 Years. For Free Estimates, Phone 1-378-6423 (Centreville.) Reg'd. with Consumer Affairs. My31-1m

AUCTION SERVICE

ENID D. NEALE, Auctioneer, I purchase estates or sell by public auction. 392-3853 or 393-3087. My14-1m

BEEF — BEEF

CORN FED STEERS — Sides 89c lb. Fronts 75c a lb. Hinds $1.05 a lb. Liver, Heart and Tongue 75c a lb., excellent quality, government inspected. Phone Ivan May, 968-8117. Mr21-6m

CARPENTRY CONTRACTOR

H. & W. CONSTRUCTION, home renovations and additions, interior and exterior work. Reasonable rates and guaranteed workmanship. For free estimates call 968-3375 or 393-1536. My26-1m

CARPENTRY Contractor — general repairs — renovations — additions and rec rooms. For an estimate call William C. Baleu, 962-6068. F3-tf

CUSTOM HOME builder, renovations specialists. Your home repairs — our business. Trumpour & Son Construction Ltd., T. C., 43 Parker Street Belleville, 968-6143 Ag10-tf

CARPENTRY

ALL KINDS — Repairs and maintenance, carpentry - electrical needs, plumbing, most types of handyman work. For further information call Tom Reeves, 392-3306, R.R. 4, Trenton. My13-tf

CARPENTRY — DRYWALL
PAINTING AND TAPING
— Free Estimates —
All Work Guaranteed
CALL 392-0190
My10-1m

HARRISON CONSTRUCTION — Custom framing, renovations, additions, rec rooms, siding and household repairs. For free estimates call Dave Harrison 962-7304. F4.6m

CARPENTRY

IAN BUSH carpentry offers eleven years experience in home renovations, additions, custom trimming, specializing in professional work. Reasonable price. 392-3992. My6-1m

CONSTRUCTION

SAND — GRAVEL
TOP SOIL
SMALL LOADS A SPECIALTY
BACK HOE, TILE BEDS and
TRENCHING
GRADING AND LOADING
Phone Between 7 a.m. - 8 p.m.
E. RANKIN HAULAGE
Belleville 968-6080
Mr21-6m

CONCRETE BASEMENTS

CONCRETE basements, call Quinte Concrete Placing Co. — Free estimates. Call anytime, 962-4137. My6-1m

CUSTOM FRAMING

CUSTOM FRAMING - RESIDENTIAL
AND COMMERCIAL —
RENOVATIONS — REC ROOMS
CUSTOM TRIMMING
PERCY E. TREVERTON
CONSTRUCTION
CALL 477-2813
My16-1m

LYNN STRATTON Construction, specializing in house framing, cottages, apartment units, pole barns, horse barns, garages. Free estimates. Call 968-0813 after five. S26-tf

DRY - WALL

D & V CONSTRUCTION. Drywall, Stucco Ceiling. Renovations and Repairs.. Free estimates. All work guaranteed. 966-1483 or 392-9401. My27 1m

EAVESTROUGHING

EAVESTROUGHING, installations and repairs, chimney repairs and flashings, furnace repairs and installations. 38 years experience. All work guaranteed. Phone 967-1246. My29-1m

COUNTRY Roofing Company Roofing and Eavestroughing. Free Estimates Guaranteed. 968-3030, Belleville. D1-tf

EXCAVATING

BACK HOE WORK, Trenching, Grading, Basements, Back Filling, Septic Fields A Specialty. All work guaranteed. Free Estimates, 392-5832. My28-1m

BACK HOE WORK, Basements, Septic Systems, Trenching, Grading, Back Filling. Free Estimates. Robert Gray, 968-6887. My3-1m

Back-hoe — Crawler Loader
Trenching — Final Grading
Septic Systems
Free Estimates
J-MAR CONSTRUCTION
CALL 962-5889
Ap18-1m

DOUG'S EXCAVATING, basements, wells, septic systems, trenching, grading, back filling. Free estimates. Douglas Eggleton, 968-3481. Ap17-tf

FRED'S KITCHEN AND CONSTRUCTION CENTRE

FRED'S KITCHEN and Construction Centre, 72 Emily St., phone 968-7727. Custom kitchen by H. & G. design, and vanity with post form tops. We also specialize in small renovations, additions and household repairs — Free estimates — all work guaranteed. F28.6m

FENCE BOTTOM REMOVAL

LOADER, bulldozer, backhoe and tandem dump trucks. Rental, Sand, Gravel, Fill. Gerald O'Neill, 962-8607. Mr27-6m

FLYING LESSONS

LEARN TO FLY — Private — Commercial — Multi-engine — Instrument ratings. Belleville Airport 968-6804 or 962-0124. Mr27-1m

HEATING

CONSERVE ENERGY with electric heating. Individual room control, built-in heaters, portable. Immediate delivery. Free estimates. Finkle Electric, 304 Pinnacle Street, 962-3331. Free Parking. D5-tf

HOME IMPROVEMENTS

GENERAL CARPENTRY, repairs and renovations, painting, papering, kitchen cabinets, counters, panelling, ceilings, ceramic tile, sundecks and patios. Herb Brown, 968-8579. Ralph Riseley, 395-2411. My30-1m

HASTINGS Home Improvements Ltd., aluminum vinyl siding, aluminum doors, windows, railings, awnings, soffits and fascias, seamless eavestroughing, 18 College St. West, 962-0326. We handle all your home improvements. My22-1m

KITCHEN AND BATHROOM

CUSTOM KITCHEN and bathroom remodelling, counter tops, high quality custom design cabinets, wide range to chose from, show room at 257 North Front St. Highland Const. Home Improvement Centre. — Free estimates, 962-1134. D8-tf

MEATS

SIDES OF Beef 89c per lb. Fronts of Beef 79c per lb. Hinds of Beef 99c per lb. Sides of pork 87c per lb. (cut and wrapped). No charge for delivery. All meat government inspected, apply Clifford Heath, Stirling, 395-3003 between 7 and 9 p.m. F28.1m

LANDSCAPING

GARDEN WORLD LIMITED
FOXBORO
Garden Top Soil — Sand Fill-
Professional Landscaping — Spray
Programs — Spring Clean up
Stirling 395-2278 Zenith
(Brighton, Trenton and Belleville
23600)
My22-1m

LAWN MAINTENANCE AND GARDENING

COMPLETE LAWN AND GARDEN Maintenance, Roto Tilling, General Clean Up and Haulage. Reasonable rates. Free estimates. 962-8038 after 4. My27-1m

PAINTING

INTERIOR AND EXTERIOR PAINTING. Competitive prices on any size room or building. Benjamin Moore paint used. Quality workmanship. For free estimates call P & M Decorating and Flooring. 962-8038 after 4. My29-1m

PAINTING and decorating, interior and exterior, reasonable rates. free estimates. Good workmanship, 967-1585. My20-1m

R & D. EXTERIOR painting — reasonable prices. Free estimates. Call 966-3265. My12-1m

PAINTING & DECORATING

FRANK HODGE,
PAINTER
CALL 392-8019
TRENTON
My10-1m

PAINTING, decorating, paper hanging. free estimates. Call 968-3381. My18-1m

PAINTING & DECORATING

PAINTING AND DECORATING
FOR ALL YOUR
PAINTING & DECORATING NEEDS
Call: K. SHAW
398-7130
Try Our Price — Free Estimates
Good Workmanship
My14-1m

PHOTOGRAPHY

Family portraits at home Weddings, scenic, passport, advertising and aerial photography, special rates on group or team pictures. Quality work reasonable rates. Phone 966-5306. My 27-1m

PROFESSIONAL PAINTING (MOE BELANGER)

EXTERIOR-INTERIOR house painting. Reliable workmanship. Minor home repairs, carpenter work — Free Estimates. Call 962-7881. My14-6m

RESTORATION

REPAIRS TO — Brick work; Stone; Concrete; Stucco — maintenance, weather and water proofing work such as caulking and joint sealing — water repellants — protective coatings — Acid and Wear resistant floor toppings —Epoxy pressure grouting. Phone Herbert Schmoll, Brighton 1-475-1792. My23-1m

ROOFING

ACME ROOFING and sheet metal shingling, shingling reroofing and repair, eavestroughing, galvanized and aluminum, also aluminum soffits and facers, chimney repairs and flashings, workmanship guaranteed. Free estimates, Belleville, 966 5330. My22-1m

FLATS, AND SHINGLES, TROUGHT, and chimneys, new and repaired. Work guaranteed. Free estimates. Call anytime, 968-9233, 962-5447, T. Bailey & Co., Shannonville. My28-tf

GEORGE BAILEY, R.R. 1, Carrying Place. Eavestroughing and roofing of all kinds, asphalt and gravel flat roofs and repairs. Eavestroughing 55c per foot and up, free estimates, work guaranteed. Phone days or evenings, 962-2768. My21-1m

NORM'S Roofing and Shingles, Rolled Roofs, Eavestroughing and Chimneys Renewed or Repaired, Guarantee, Free estimates, one trip and we stop the drip. 392-6080 Trenton. My15-1m

Septic Tank Services

ACE PUMPING COMPANY, Septic Tanks, Basements — Toilet Renting for Construction and Sporting Events. Best equipment in the Quinte District. Customer Satisfaction Guaranteed. 968-1600, 968-6020. D1-tf

Services

MALCOLM BROS. LTD., Floor and Window Upholstery Furniture, Cleaning and Rug Cleaning. Wall Cleaning, Storm Window, Airlume Deodorizing Service, Complete Housecleaning, 968-3206 or 968-6274. D1.12

SCOTT CONSTRUCTION

RENOVATIONS, additions, roofing, siding, aluminum, color-lok stone work, aluminum windows, doors, patio doors, Concrete work, chimney repairs. Stirling 395-3380 collect. Free Estimates. Mr22.tf

SIDING

VINYL siding, soffit and facia the siding with a transferable 20-year guarantee. Amerox stone facings, aluminum products, windows, doors, patio doors, shutters. Showroom at 257 N. Front Street. — Highland Const. Home Improvement Centre, Free estimates. 962-1134. D8-tf

SPRINGS

FOLEY SUPPLY and Machine Co. (1970) Limited, Springs for trucks, trailers and buses. Rebuilt and rearched installed and repaired. "Give us a ring we've got the spring"; 23-25 Wallbridge Cr. 968-3821. My15-1m

TRAILERS and TRAILER HITCHES

TRAILER hitches installed, (all parts in stock, Reese hitches, tow bars, etc.). Custom built industrial trailers. 5th wheel and Tagalongs 6-18 tons. All types welding, portable welding. Leeman's Ornamental Iron, R. R. 1, Belleville, Rednersville Road, 962-8184. Ap29-tf

USED PELLETS & REPAIRS

WILL pick up and return with own truck. Very reliable rates. Phone 967-1798. My14-1m

WELL DRILLING

HASTINGS well drilling, fully licensed all work guaranteed. Best prices in town. Under Corbyville area. Thurlow 477-2082. Ap8-6m

FOR SALE

ELECTRIC Skill Saw; electric grass edger; Reel type gasoline power mower. All in excellent shape. 962-7471 after 6 p.m. My29-3t

1 set stock car tires and rims $25.00; hobby size paint spray outfit $25.00; 12" cedar canoe $45.00; Oxy-acytelene outfit (complete) $55.00; rebuilt V.W. engine $95.00; Hoover carpet sweeper $20.00; floor polisher $20.00; laundry tubs, steel $20.00. Call 962-2961
My30-2T

MATTRESSES
Spring Filled Youth Size
60" x 30"
$5.00
While They Last
SNARE DRUM
Complete with Stand
$25.00
ACCORDION
Frontalini 120 Bass, 3 Treble
Shift Keys, Adult Size.
$75.00
after 5 p.m.
Call MR. DORAN, Stirling
395-3172
My29-3t

GRAVELY riding tractor. Good condition $225. Six windows 31 by 34 call 962-7011 My30-3T

1974 2 H.P Evinrude motor, in water once $200. 473-4306 Madoc My30-3T

2 VULCAN airlift jacks, 2 ton capacity, like new, call 966-3310 before 5, after 5 call 962-9414 My 30-2T

1 GIRLS MUSTANG bicycle Telephone 966-3808 for further information. My30-2T

SINK- white porcelain with taps approx. 18 by 20 -$10. phone 967-158 anytime for details My30-3T

GENERAL Electric portable air-conditioner, 4,000 B.T.U., used only once, $135. or best offer. Phone 962-6410. My29-3t

FOR SALE

LANDROVER parts, Zenith color TV, $225. Call 967-1032 after 5:30. My29-3t

STANDING alfalfa hay for sale. (North of Stirling). Call 395-3734. My29-3t

1 STANDARD Tulee tent trailer, 9 x 12 dining tent. 966-3394. My29-3t

1962 ANGLIA, for parts, $25.00. A Philco air conditioner, 12,000 B.T.U., 220 volt, good condition, $100.00. 962-1486. My29-3t

PURE Maple Syrup, fieldstone, Burton Hubble, Co-Op Insurance (C.I.A.G). agent, telephone 968-6347. Mr20-1m

MUSICAL instruments — guitars, pianos, saxaphones, banjos, drums, violins, flutes, etc. Choose from brand names like Gibson, Fender, Ludwig, Rodgers, Wurlitzer, Mason, Risch, Selmer, Martin, Yamaha-Traynor and many more at Booth's Warehouse Store, 968-8785. Ja18-tf

COLONIAL dining room furniture, drop-leaf tables, oval pedestal tables; 2 leaf rectangular tables, hutches, buffets, corner cabinets. All in no mar urethane finishes. Buy at Booth's with 90 days to pay interest free and 80 miles free delivery from Booth's Warehouse Store on the Market Square, 968-8785. Ap1.tf

NEW 15-foot fiberglass canoe with carrying yoke, $230. Telephone 968-3077 anytime. Ap23-tf

CAR WASH equipment, 2 double units, suitable for 4-bay car wash, or will sell separately for truck operation, 393-1537. Ap30-tf

CHOICE top soil and fill. Call 963 2302. My12 6m

BALDWIN apt.. size piano, brand new in walnut with matching bench, regular $1495. — Special $995. Whalen's Music 277 Front, 968-5374. Mr21-tf

SOFT TOP tent trailer, Asking $375. 968-3977 anytime. Ap23-tf

GARNET amplifier, Framus electric guitar. Both in good condition. Call 968-8128 anytime. My27-6t

BALDWIN electric organ 2 manual with rythm box, Leslie speakers, mahogany cabinet and bench, beautiful tone, excellent condition. Please call 966-2707 anytime or 967-1821 after 6 p.m. My28-6t

MUNTZ stereo component system, magnetic turntable, tape deck with 4 channel junction boxes and stereo cabinet, 6 months old. $1,300 New-Will sacrifice $800. - 963-3168 My30-6T

SMALL office in Jamieson Bone Building 163 Front Street second floor. Call 968-8938. My 29-3t

FOR SALE

WINCHESTER 30-30 cal Buffalo Bill Commemorative carbine, new in box $250.00; 14' Princecraft fibreglass canoe, 42" beam $150.00; Utility trailer $100. For further information call 392-1759 My22-2t

FARM MACHINERY
MOWER 3-hitch 1 hay crimper 1 small trailer 4 section harrows Brighton 475-1889 My 30-2T

MIXED GRAIN oats, barley and oats mixed $90 ton 475-1020 Brighton My 30-2T

LARGE MAHOGANY cabinet with glass front, 8' high, 3' wide, 8" long. Price $300. Suitable for older home or museum. Picton 1-613-476-6903 My 30-Ju 2

1971 DATSUN 1200 fastback, automatic transmission, radio, good condition, call 392-0003. My28-6t

1970 MAVERICK, good condition, Available to see in evenings, at 22 North Trent Street, Frankford. Call during the evenings to 398-7943. Best offer accepted. My28-3t

USED YAMAHA, B&B organ, with matching bench in walnut finish. Featuring natural sound speaker system. Includes earphones and guarantee. Special price $595. Whalen's Music, 277 Front St., 968-5374. My28-tf

ANTIQUE tea wagon, very good condition; also baby crib and mattress. Call 968-4080. My25-tf

TOURIST tent, outside frame, 9 x 9, used once, $50.00 firm. 962-2366 My29-3t

1973 TRUCK CAMPER excellent condition call 392-6248 My30-TF

FREEZER, chest type, 11.8 cu. ft., 1 year old $200, also newly upholstered easy chair, Gold, perfect condition Call 476-3604 My30-3T

9 by 9 by 7 ft HIGH wall cabin tent, with 9 by 6 canopy $60. Call 968-877 for details. My30-TF

TOP SOIL, fill and equipment rental, 962-7925. Please clip this ad. My30-6T

SENATOR Dunlop strawberry plants, $4.00 per hundred. 6th Concession Sidney, 1 miles East of Hwy. 14, Gerald Irvine, RR 1, Stirling, Phone 395-3928. My 29-3t

QUANTITY of drums 45 gallon, like new, $2.50 88 gallon heavy duty with lids $6. 962-6838. Ap4-tf

FOR SALE

DUCKLINGS — turkey poults — chicken, heavy breeds and Leghorn pullets — pheasants. Informative price list 25c. Open daily from 2 p.m. to 10 p.m. Closed on Mondays. Hundriesser, 1000 Birds Farm, Gananoque, 382-2843. F1-ev-s-tf

WEEKEND SPECIAL

CONCRETE MIX 90-lb. bag	$1.89
CONCRETE MIX 45-lb. bag	$1.29
MORTAR MIX 45-lb. bag	$1.39

HIGHLAND
CONSTRUCTION
HOME IMPROVEMENT
CENTRE
257 North Front St., Belleville
Open 'Til 9 Fridays
10 - 4 Saturdays
My29-3t

24" MOFFAT 4-burner stove, good condition; Studio couch, 2 matching chairs. 962-1541. My29 3t

AUTO

'68 PONTIAC FIREBIRD
Power steering and power brakes, 350 engine, vinyl top, bucket seats, custom radio, leather interior, automatic on floor as required by law (as is).
968-1592
My28-tf

—'70 CHEVELLE MALIBU, 2 door hardtop, automatic 8.
—'74 GMC HALF TON with h.d. camper suspension.
—McCULLOCH CHAIN SAW, Super 10.
All In Excellent Condition
Any Reasonable Cash Offer
967-1206
My29-3t

1965 CHEV. half ton; new body job and paint job with homemade camper top. $425. As is. Bush Buggy, good condition. $225. 968-7303. My27-5t

1966 T-BIRD, full power, first class condition, radio, radials tilt wheel, 390 motor $2,095. Telephone after 6 475-1559. My 29-3t

AUTO

COONEY
SINCE 1945

107 PINE STREET
Just East of Stewart Warner
— The Little Lot With
Guaranteed Autos —

1970
PONTIAC LAURENTIAN. Original Gold exterior. Lic. ECU128. V-8, auto., p.s., p.b. radio, vinyl top. Outstanding at only .... $1,895.

1970
FORD ½-TON PICK-UP T47495 heavy duty, radio, step bumper, Western mirrors, big 300 motor. Priced right at .... $1,795.

1972
FORD GALAXIE 500. Lic. IPR052, with 350 V-8, auto., p.s., p.b., radio, electric defroster. Sharp! Blue color and extras .... $2,295.

1967
CHEV. BELAIR with an economy six motor, auto., radio, runs out tops. Price and economy six motor, auto., radio, runs out tops price and economy for a low investment of .... $895.

1973
MAVERICK 4 door deluxe. ECZ363. Economy 250 6 cyl. motor, auto., radio. Drive and inspect this late model auto at only .... $2,450.

1971
PONTIAC LAURENTIAN in sharp Chocolate Brown with vinyl top. Lic. ACP028. V-8, auto., p.s., p.b., radio. Inspect and compare anywhere .... $2,095.

1970
SPORTY 360, S.S.T. JAVELIN. Like new. Blue corded interior, factory air scoop, 52,000 miles, new radial tires. Very sharp. Lic. EYK741, locally owned and priced for quick sale at .... $1,695.

Our autos have been checked and reconditioned to a high standard by top mechanics and carry a guarantee:

Terms Arranged
Open 9 a.m. - 9 p.m.
966-4200

1972 TOYOTA 1600 motor 2,000 miles radio good condition $1695. Telephone after 6, 475-1339. My29-3t My 29-31

1969 CHRYSLER Newport [illegible] 2 door hardtop vinyl roof, rear window defogger, dependable. Will certify if necessary. Call 966-4774. My29-3t

1967 PONTIAC Firebird. Original paint, 327 high performance motor, 2,000 miles on motor, $2,500 invested in last year. Phone 392-9525. My29-6t

1967 METEOR for parts, 390 engine, runs well, good tires. Telephone 968-7213 for further information. My29-3t

1968 PONTIAC sedan, Silver Streak, running, fair condition, as is $475 or best offer. Apply Elliott Motors Body Shop. My29-3t

Save on your next new or truck purchase from the little lot with guaranteed quality cars, we are privately owned and operated and with low overhead we are able to save you many dollars.
(Lic. Since 1949)

COONEY AUTO SALES
107 Pine Street — Belleville
PHONE 966-4200
Ap8-tf

1968 VALIANT, 6 cylinder, standard. Asking $350. Very good condition. Call 968-4953. My27 31

1966 DODGE Polara station wagon flat 6 motor, $350.00 as is, for further details call 962-1879 My30-3T

PRIVATE SALE

1973 LINCOLN CONTINENTAL Tour Car
Power Steering, Power Brakes, Power Windows, Power Seats, Power Interior, Vinyl roof, Brown Metallic Paint, 460 c.i.Engine. Good Condition $2800 or best offer. - 962-1062 My30-3T

VOLKSWAGEN Dune-buggy with fibreglass body, in good running condition. Phone 966-139, after 6 for further details. My30-3T

1972 FORD Super Van 8 — Automatic, sliding door, $2200 or Best offer. Phone 966-0081. My29-3t My 29-31

1972 VOLKSWAGEN Super Beetle. Certified A1 condition radio, rear speakers, gas heater, etc. Phone 967-3181 evenings. My22-6t

AUTO

1966 METEOR. Excellent condition. Certified. Asking $550. Phone 392-7152. My 31-3T

1966 FORD Galaxie 500, 390 motor, radio, all automatic, 2 door hardtop needs body work. As is. Make an offer. 476-4432 or 476-4639 (Picton) My 31-1T

1968 FORD Galaxie 4 door, as is. Call 968-4060 for more details. My 31 - 1 T

1963 PONTIAC. As is. Best offer. Telephone 962-5228. My31 2t

1971 DATSUN 510 Station wagon, 4-door, 4-speed, safety checked, $1,500.00. Call 962-7515. My31-3t

1969 FIREBIRD, 350, automatic, console, p.s., p.b., radio, good condition. $1,250.00. Telephone 962-7792. My31-3t

FOLLOW The Star at Mid-Way Motors, 246 Dundas Street East, Trenton Phone 392-9297.

1964 CHEV. Station Wagon. $275.00 or best offer. Sold as is. Phone 967-1300 for details.

1972 GRAN TORINO, excellent condition, $2,400. Telephone 966-5604 for further information. My31-3t

1955 2 DOOR CHEV. Most body work is done, 396 engine, 3 speed transmission, posi-track. No rear end installed. Best offer. Phone 478-5992 between 5 and 9 p.m. My27-6t

1972 TOYOTA, 2 door sedan, radio, very clean, ask about this one. Call 962-6782. My28-6t

PRINTED PATTERN

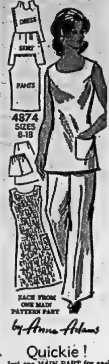

Quickie!

Just one MAIN PART for each — tunic, pants, shorts, skirt, dress! Whip up this quickie wardrobe in a few hours for a few dollars.

Printed Pattern 4874: Misses' Sizes 8, 10, 12, 13, 18, 18. Size 12 (bust 34) tunic takes 1½ yds. 45-inch; pants 2½yds.

$1.00 for each pattern — cash, cheque or money order. Add 15 cents each aptern for first-class mail and special handling — to Alice Brooks, The Intelligencer, Needlecraft Dept., 60 Progess Avenue, Scarborough, Ont. Ont. residents add 5 cents sales tax. Print plainly Pattern Number, Name, Address.

Save dollars! Create beautiful things. Send for New 1975 Needlecraft Catalogue!

3 designs printed inside	75c
Nek! Nifty Fifty Quilts ..	$1.00
New! Ripple Crochet	$1.00
Sew + Knit Book has Basic Tissue Patterns	$1.25
Flower Crochet Book — Fashions, gifts, afghans	$1.00
Hairpin Crochet Book	$1.00
Instant Crochet Book	$1.00
Instant Money Book	$1.00
Easy Art of Needlepoint	$1.00
Complete Afghans No. 14	$1.00
Complete Gift Book	$1.00
Instant Macrame Book ..	$1.00
Book of 16 Quilts No. 1	60c
Museum Quilt Book No. 2	60c
15 Quilts for Today No. 3	60c
Book of 16 Jiffy Rugs	60c
12 Prize Afghans No. 12 ..	60c

AUTO

1963 CHEVELLE 6 cylinder, excellent condition, safety checked. Phone 392-7284. My29-6t

1968 CHEVROLET 1-ton 12 foot van. Also G.M.C. 14 foot insulated van tailgate loader — new 350 motor. 962-7894 after six. My29-3t

1974 ASTRA automatic. 966-1246 after six. My29-1

1959 CHEV. half ton truck, long wide box. Good running condition. Sold as is. Call 962-3392. My29 3t

1973 CAPRI V-6, 4-speed. AM-FM, custom tape deck, radials, dark brown, Tan interior, 23,000 miles. [illegible] condition. Must sell, have [illegible] car. 1-395-3254. My29-3t

1969 CHEVROLET, 327 engine, A-1 condition. Telephone 966-1476 for further information. My29-3t

1967 DODGE Coronet 500, 2 door hardtop, V8 automatic, power steering, power brakes, bucket seats and console $500 or best offer 392-6232 336 (Brighton) after 5 p.m. My28-6t

1970 FORD Galaxie 500. Air-conditioned, 4 door hardtop, V-8, automatic, $1,375, or will trade for compact. Call 392-7481. My28-6t

1972 TOYOTA Corolla 1200 standard, 25,000 miles, rear window defroster, vinyl top, cigarette lighter, 35 miles per gallon. $1,300. 392-1821. My26-6t

1969 DODGE Polara 500, excellent condition, 2-door hardtop, $1,000. Phone 477-3707 anytime. My13-tf

1972 VOLKSWAGEN Beetle. Radio, gas heater, 37,000 miles, safety check. $1,475. Call 962-6287. My27-6t

1970 340 DART Swinger, Bucket seats 3 speed automatic on the floor. Call 966-3670 after 6. My27-5t

1971 CHEVELLE 2 door hardtop, V8, power steering, power brakes, stereo. Call after 6 p.m., 967-1483. My 28-6t

1971 FORD Ranch Wagon, power brakes, power steering, radio, certified. Before 4 call 962-2255 after 5, 393-5397 (Bloomfield) My28-6t

WELLS FORD MERCURY

STIRLING
1975 FORD AND MERCURY
SAVE DOLLARS $ $ $
At Low Overhead Country Prices
Belleville — 968-1200 — Trenton
D8-ev-e-tf

AUCTION SALE

CONSIGNMENT SALE
SUNDAY JUNE 1, 1 P.M.
BROOKS AUCTION —
DIP AND STRIP SERVICE
483 Dundas W., Belleville
Behind Westgate Plaza
near Towers

- — Antique Pine Jam Cupboard (Ref.)
- — Walnut dressers
- — Dining Room Furniture
- — Ash Dresser
- — Antique Washstands
- — Set of 5 dining chairs (walnut)
- — Odd Antique Lamp Tables
- — Highback Rocker, woven seat
- — Pressback Rocker
- — Set of 4 Oak chairs
- — H.D. Dryer (RCA) absolutely new condition
- — Old Oak Bed Chesterfield
- — Simplicity Washer (Absolutely New Condition) , — Walnut Dining Table
- — Misc. Wooden Chairs
- — Oil Lamps
- — Bottles, Jars, Tea Tins, etc.
- — Dishes, Pots, Pans
- — Boxstove
- — Wood stove

Many Other Consignments
NOTE:
now will only publish partial lists.
For more information call
966-3933
PHIL BROOKS AUCTIONEER

TENDERS

CORPORATION OF THE TOWN OF NAPANEE
Renovations to Napanee Town Hall

SEALED TENDERS will be received up up till 2:00 p.m., June 25, 1975. At the office of
Mr. J. C. McNamee
Clerk - Treasurer
Town of Napanee

Plans and specifications are available at the office of the architect on deposit of a cheque for fifty dollars ($50) payable to the architect and refundable when returned in good condition. Work involves a complete renovation to the Napanee Town Hall. Tenders must be accompanied by a 50% bid bond and an undertaking by the bonding company to supply a 100% Performance Bond. Neither the lowest nor any tender necessarily accepted. Plans may be viewed at the office of the Architect, The Quinte Construction Association and the Kingston Builders Exchange.

WILFRED SORENSEN
Architect
26 Centre Street
Kingston, Ontario.
My30-6t

NOTICE

THE MILL WHEEL ANTIQUES 274 Cannifton Road, Belleville at the Park. Now re-opened. Open evenings until 9 p.m. - 7 days a week.
My30-2T

TENDER

Public Works Canada — Travaux publics Canada

INVITATION TO TENDER

SEALED TENDERS for the projects or services listed below, addressed to the Regional Manager, Finance and Administration, Quebec Region, Department of Public Works, 18th floor, 2001 University Street, Montreal, Quebec, H3A 1K3 and endorsed with the Project Name and Number, will be received until 3.00 p.m. on the specified closing date. Tender documents can be obtained through the Plan Distribution Office, 18th floor, 2001 University Street, Montreal, Quebec, H3A 1K3 on payment of the applicable deposit.

EXTENSION OF TIME

No.: 75-1001P
Construction of Concrete Substructure for
Letter Processing Plant (L.P.P.)
Gateway Postal Facility — Canada Post Office
Major Postal Plants (M.A.P.P. Montreal Project)
St. Laurent, Quebec
Package number: M-0311

Notice is hereby given that the time for the reception of tenders previously due May 23, 1975 is extended to Thursday, May 29, 1975.

EXTENSION OF TIME

No.: 75-1002P
Construction of Concrete Substructure for
Bulk Mail Facilities (B.M.F.)
Gateway Postal Facility — Canada Post Office
Major Postal Plants (M.A.P.P. Montreal Project)
St. Laurent, Qurbec
Package number: M-0313

Notice is hereby given that the time for the reception of tenders previously due May 23, 1975 is extended to Thursday, May 29, 1975.

INSTRUCTIONS

Deposit for plans and specifications must be made in the form of a certified bank cheque to the order of the Receiver General for Canada, and will be released on return of the documents in good condition within one month from the date of tender opening. To be considered each tender must be submitted on the forms supplied by the Department and must be accompanied by the security specified on the tender documents.
The lowest or any tender not necessarily accepted.

D. B. Norwood,
Regional Manager of
Finance and Administration
Quebec Region

NOTICE

FLEA MARKET

SUNDAY, JUNE 1st

10 A.M. - 5 P.M. ADMISSION 25c

TOBE'S COUNTY GARDENS

Rossmore, Ontario, Just Across the Bay Bridge from Belleville, Highway 14

Something for Everyone

Antiques, Furniture, Coins & Stamps, Gifts & Crafts
Come and Browse — Hourly Draws

— Restaurant on Premises —
Prop.: Alf Delaney 477-2380

NOTICE

STIRLING FLEA MARKET

FAIRGROUNDS — STIRLING
14 Miles North of Belleville, Hwy. 14
10 A.M. to 5 P.M.
EVERY SUNDAY
Prop.: Marcelle and Sundance
962-5001
Come Spend Some Time in a Beautiful Rural Setting

BUSINESS OPPORTUNITIES

START EARNING TOMORROW
OWN YOUR OWN BUSINESS
IMMEDIATE INCOME
$10,000 Part Time $50,000 Full Time.

Our product is one of the hottest and best selling items on the market today.

Sales are expected to double in the next few years.
—Assigned territories
—We furnish retail accounts
—All cash business
—No product selling
—No credit risks
—No experience necessary — complete training
—Buy back guarantee
—Minimum investment $5,500 (secured)

To exchange information and arrange for an interview contact Mr. Peter Monaghan or write Federal Distributing, 14 Kelson Ave., Grimsby, Ont., collect 416-945-5227.
My30-Je61

CAREER OPPORTUNITY

As Belleville's representative for one of Canada's leading life, fire, and auto insurance companies, the person we seek is probably doing well at present job yet somewhat impatient with progress.

To this person we offer a permanent position and unlimited earnings potential.

We offer independence of own business yet affiliation and support of large financial firm plus opportunity to advance to management.

For Interview Write To
BOX A-82
THE INTELLIGENCER
Giving Brief History
Ap10,11,12,17,18,19,24,25,26,My1,2,3
8,9,10,15,16,17,22,23,24,29,30,31

AUCTION SALE

AUCTION SALE
WEDNESDAY JUNE 4 1 P.M.
HOLSTEINS

Complete Waydonal Holstein Dispersal for Howard Gyde and Sons, RR2, Milford, Ont., selling at the farm on County Rd. 12, 10 miles S.E. of Picton, or 4 miles east of Milford.

40 Head Registered Classified, R.O.P. tested, 30 Milking Age. 10 Bred Heifers, 20 open heifers and calves. Selling fine young cows by Man-O-War, Rockman, Nugget, Tayside, Chieftain, and Persons Mark. A fancy Rockman milking in June G. P. — a candidate for higher 17714m 754f 4.2 percent. She is due at sale time to "Kemp". She has a yearling by "Dean Peter". Also classification. She has 4 yr. 330d selling Joanne (V.G.) 2 yr. 340d 14747M 481f 3.60 percent (147-170 BCA). She is due July 1 to "Kemp" and also has a yearling by "Rockman". This is a high testing herd with several fresh and milking heavy. An example of this is "Meg" (G.P.) by Tayside. She has 2 yr. 365d 14237m 546f 3.983 percent (143-170 BCA). Fresh again as a 3 yr. old she has been over 90 lb. per day. Several due for summer and fall. Lunch available. Sale at 1 p.m.

LLOYD WILSON,
Sale Manager and Auctioneer,
Uxbridge 416-852-3334
My28-30-31

AUCTION SALE

Auction Sale, Farm Sold, Charles Irvine 8 miles South of Madoc on Highway 62 to the 5th Con. of Huntingdon Township then go 3½ miles East, Saturday, June 7-11 a.m. 10 Hereford cows with calves by side, Hereford cow to freshen late July, Hereford cow bred, Hereford Bull 1½ years old, yearling Hereford Heifer, 4 yearling Hereford steers, yearling Hereford bull, Massey Ferguson 135 Diesel tractor, power steering and differential lock (827 hrs), Massey Ferguson front end loader, Cockshutt 3 furrow trip beam plow, International heavy duty cultivator 17 tooth, 3 pt. hitch, Dearborn 3 furrow Disc plow 3 pt. hitch, Massey Ferguson 15 run seed drill No. 33 one thousand lb. box used 2 yrs., P.T.O. Fertilizer broadcaster, Olaco 3 section finishing harrows, roller, Meyers weed sprayer, New Holland 65 Compact baler, New Holland Dyna-balance 7 ft. cut mower, Dearborn 4 bar side delivery rake, New Idea hay conditioner, Bale elevator and motor, Martin 5 ton wagon, Cockshutt 422 combine 7 ft. cut, P.T.O. bin and auger, George White P.T.O. post hole auger, triple K 36 tooth cultivator, P.T.O. fire pump, 5 bales binder twine, anvil, approx. 100 bales of hay, approx. 100 bales of straw, approx. 300 Bus. Oats and barley, Furniture and Antiques to sell first, potash kettle, 2 cow bells, cast dinner bell, set of string bells, dresser, hump truck, round table pedestal base, chest of drawers, 2 wash stands, Star Oak upright heater (antique), 2 cistern pumps, crocks, butter bowl, butter mixer, Bennington bowl, large platter, Gal. and quart measures, many other items. Ray Williams Auctioneer Box 863 Campbellford 653-3532.

NOTICE TO CREDITORS AND OTHERS

IN THE ESTATE of WILLIAM HARRY KETCHESON, late of the Township of Thurlow, in the county of Hastings, Retired Farmer, Deceased.

ALL PERSONS having claims against the estate of the above named deceased, who died on or about the 17th day of May, 1974 are required to furnish proof thereof to the undersigned on or before the 30th day of June, 1975. After the said date the Administrators will distribute the estate having regard only to claims of which notice has been received.

DATED AT Belleville this 27th day of May, 1975.

Cameron & Ord,
175 Front Street,
Drawer 788,
Belleville, Ontario.
Solicitors for the Administrators with the Will Annexed.
My 31-Je 7-14

NOTICE TO CREDITORS AND OTHERS

In the Estate of MINNIE MARIA DIAMOND, late of the township of Sidney in the County of Hastings.

NOTICE IS HEREBY GIVEN that all persons having claims against the Estate of Minnie Maria Diamond who died on or about the 14th day of May, 1975, are requested to send particulars of their claims to the undersigned on or before the 9th day of July, 1975, after which date the Execution will distribute the assets of the Estate having regard only to the claims of which they then have notice.

DATED at Belleville this 21st day of May, 1975.

DOUGLAS H. BATEMAN, Q.C.
Barrister and Solicitor
P.O. Box 267
Belleville, Ontario
Solicitor for the Executor
My24-31-Je7

TENDERS

TOWNSHIP OF CHANDOS
TENDER FOR FRONT END LOADER

SEALED TENDERS, plainly marked as to contents, will be received by the undersigned until 9:00 A.M. local time Monday, June 23rd, 1975, for the supply of a 1¼ cu. yd. articulated diesel power loader equipped as per specifications.

Tender forms and specifications may be obtained from the undersigned.

Lowest or any tender not necessarily accepted.

Mr. Ronald Woodbeck,
Clerk,
Township of Chandos,
R. R. No. 1,
APSLEY, Ontario
K0L 1A0
K0L 1A0 My30-Je6

AUCTION SALE

AUCTION SALE
WEDNESDAY, JUNE 4, 7 P.M.
COMMUNITY AUCTION
66 SOUTH FRONT

3-door frost-free fridge; wall clock; large wardrobe; washstands; pedestal table and buffet; set of 4 paw-footed chairs including arm chair; books; chrome sets; oil lamps; iron pots; wringer washer; small gas heater; dressers; wooden tables; picture frames; beds; tools; pots and pans; chesterfield and chair; TV chairs; dishes; piano stool; windows and doors; blow torches; power mower; Victoria; sinks; Smith Corona Classic 12 typewriter; Carnival glass; bird cages; mirrors, etc., etc.

AUCTIONEER — J. G. CARR
Phone 962-5538 or 392-3333
Je3-3t

BOATS AND MOTORS

20' CABIN Cruiser with 95 horse Mercury motor, motor does not work, can be seen at Pier 12, March's Mariner, 968-6803 days. My28-6t

SAILBOAT, 14 foot, fibreglass hull, aluminum mast, Decron main and jib. $700. Telephone 966-2686, after 6 p.m. My27-7t

22 ft. GOLIATH cruiser with new 120 horse inboard-outboard. O.M.C. 25 hours on motor boat needs some work $3000 Firm- 966-3939 My30-6T

27 FT. CABIN cruiser boat $2,000. Call 392-2023 After 5:30 p.m. My27-7t

18' SILVERLINE ANTUIGA
145 h.p. Mercruiser I/O. Complete galley unit, spotlight, horn, wiper, depth sounder, anchor, bumpers. Sleeps 4. 3,300 lb. E-Z- Loader trailer. Asking $4,800.
Telephone BRIGHTON 475-2044
9 a.m. to 9 p.m.
My28-6t

HOBIE CATS most exciting catamaran sailing today. Call Orillia 705-325-2349. My28-6t

18' FIBERGLASS runabout, 90 h.p. Johnson motor. Heavy duty Wiscol trailer. Convertible too. Open to offers. 967-1977. My29-3t

4 ft. SECTION Plywood Boat, fully equipped with 20 Johnson h.p. motor. $400.00. Phone 967-1046. My 29-30-31-Je-5-6-7

BOATS for sale
1973 25 FOOT TROJAN, 225 Chrysler engine 85 hours extras, new condition. Quinte Marine Ltd., Deseronto 396-1917
My 31-1T

HORSES

PUREBRED Arabian, registered quarter horse, registered thoroughbred, and a registered Palomino and horses for sale. Hillview Horse Farm, 968-3843. My28-12t

5 YEAR OLD Pinto saddle mare. 14.2 hands, quiet, well broken, sound. Ideal for trail riding, western pleasure. This mare would make suitable youth horse or woman's mount $350. firm. Telephone Picton 476-6481. My28-6t

SEVEN OAKS Riding Stable, government inspected and licensed, horse back and trail riding, horse boarding. West Moira Street, Belleville, ¼ mile west of Sidney Inn. 968-6632. My23-12t

REGISTERED ½ Arabian Gelding, 15 hands, 6 years old, western trained 962-6722. My28-6t My30-4T

GREY HUNTER gelding, 15.2 hands — $325; western saddle — $100; western show saddle, used several times — $325; English breeches, hat and boots. 962-0397 or 1-395-2727 after 6. My 30 - 3T

3 REGISTERED Appaloosa mares, 3 registered Appaloosa yearlings, 2 registered Appaloosa foals. Telephone after 5 weekdays. Phone 392-8428. My 31-6t

PETS FOR SALE

REGISTERED Poodle puppies, also older Poodles. Telephone 1-354-3465 (Napanee). Mr1-1m

REGISTERED poodle puppies, 8 weeks old. Give us a call. The price might surprise you. 968-3252. My27-5t

ST. BERNARD pups, registered, champion pedigree pet show, $100. to $200. Telephone Brighton, 1-475-2346. My27-6t

ALASKAN Malamute pups, CKC Reg. 2 males. Excellent blood lines. 478 5538. My29-6t

We are giving up our Chihuahua kennel. One 3-yr. male proven stud, two 18-month old females; one 5-month old female, excellent blood line. CKC Reg. Will be sold separately or together. (A good home is important) Phone 392-5811 days; 392-1944 evenings and weekends. My30-2T

AFGHAN puppies, velvet blacks and silver creams. Show quality and pet stock, loads of coat. Call 1-416-3090 or 1-416-623218. My30-6t My30-6T

TO GIVE away 1 large male pup, 9 months old, part collie and shepherd. All shots and country home preferred. 967-1197 My30-3T

SPOODLE puppies, 2 male, 2 female, black, have had shots and are dewormed. Call 962-7029. My30-33t My30-3T

TOY FOX TERRIER puppies, 8 weeks old. Excellent pets for children. Wellington 399-2124. My 31-1T

TO GIVE AWAY: 1 year old spayed part Springer Spaniel. Very friendly. Must have a country home. Phone 962-6441. My31-3t

PUREBRED DOBERMAN female, black and brown. Good temperament. Also Purebred Doberman pups, 7 weeks old, weaned and away from mother. Good price on 1 or package deal.

472-2228 or 472-2138
My3-3t

PUREBRED German Shepherd pups, black and tan, with no papers. Call 396-5538. My31-6t

LOST AND FOUND

LOST: Female Golden Labrador Retriever. Tattoo on ear J.O.Y. (partial). Favorite pet of four children. 966-3943. My27-7t

LOST
Sterling Silver Charm Bracelet,
May 15th
REWARD
962-0452
After Five
My30-3t

FOUND: Wrist watch, vicinity Baptist Church on Victoria Avenue. Telephone 967-1652.

PERSONAL

Are you craving for JOY — PEACE OF MIND — HAPPINESS? Enrol in our free interdenominational Bible course.

Adult .... Teen .... Child ......

Name ....

Address ....

REAL LIFE BIBLE
CORRESPONDENCE
BOX 4, BELLEVILLE
F28-ev-e-tf

Gentleman would like to meet sincere lady companion in 50 to 60 age limit. Non-smoker preferred. Or housekeeping companion (1 adult only), sincere persons only. Reply to Box A-32, The Intelligencer. (All replies confidential). My30-3t

DONNA'S
COMPUTER DATING
Who belongs to our dating service? Attractive members of the opposite sex (all ages) who are serious about finding a compatible mate. We will be in Belleville to explain it to you at no obligation. For details write
42 JAMES STREET, NORTH.
SUITE 207, HAMILTON, ONTARIO
My20-1m

DONNA'S
COMPUTER DATING
Who belongs to our dating service? Attractive members of the opposie sex (all ages) who are seroius about finding a compatible mate. We will be in Belleville to explain it to you at no obligation. For details write 42 James Street, North, Suite 207, Hamilton, Ontario. Ap21-1m

KNOW YOURSELF
KNOW YOUR FRIENDS
CONSULT ANN CURSON
HANDWRITING ANALYST
By Appointment Only
PHONE 967-1940
My2-1m

ELECTROLYSIS Anne White, R.A.O., permanent hair removal treatment. Newest method, 22 years experience. Qualified Electrologist. Free consultation 392-9734. Mr1.tf

FOR BIRTH control information. Call the County Health Unit, Telephone 968-3000. Ap30-12t

WORRIED? A friend is as close as the telephone. Telecare is a confidential listening service. Call 962-6111 day or night. Mr22-tf

EMERGENCY Pregnancy Counselling. Free. Confidential. Birthright. Call 968-6413. Jy18-tf

CATHOLIC gentleman would like Catholic, housekeeper companion, 40-50, non-smoker. Reply to Box A-27 The Intelligencer. My28-6t

UNATTACHED, energetic, sincere lady seeks gentleman companion, late fifties, housekeeping. Write Box 367, Callander, Ont. My23-6t

WIDOW, sincere and very lonely, wishes to meet gentleman 58 to 63 years of age for company. Reply Box A-6, The Intelligencer. My29-3t

BUSINESS MAN, NEW TO AREA, IN LATE 20'S, WOULD LIKE TO MEET A LADY, 30 OR YOUNGER, FOR DATES, ETC.
Write BOX A-88,
THE INTELLIGENCER
My21-6t

Gentleman with lovely home on lake, genuinely loves, a happy life, golf, outings and gracious living. Very desirous in meeting a compatible female friend and companion between 35-45 .Please reply in confidence to P.O. Box 519, Brighton, Ontario. My31-3t

TRAILERS FOR RENT

RENT A
HRDTOP CAMPER
or 14 ft. BOWLER
TRAVEL TRAILER
R. J. ENTERPRISES
966-2288
My28-6t

CAMPING

SPECIAL RATES!
FOR SEASONAL TRAILER SITES
IF RESERVED BEFORE JUNE 15
$180.00 HOOK-UPS INCLUDED
"SERENE-VU" TRAILER PARK
Hwy. No. 127, Lake St. Peter, Ont.
North Road
TEL: 613-339-5000
My12-1m

TRAILER AND TENT SPACE
BEAUTIFUL SUNSET PARK
in
ON WELLER'S BAY
In Consecon
$200. Seasonal — $4.00 Daily
392-1968
My24-12t

MOTORCYCLES

HONDA sales and service, Alton Hedley Limited, Bell Boulevard. — Phone 968-6477. Ap24-1m

1973 750 CE Yamaha in excellent condition low mileage Telephone after 5 968-9247. My 27-5t

'72 YAMAHA 250 Enduro, immaculate condition, only 1,300 original miles. Phone 392-5402 anytime. My31-3t

1974 HONDA X-L 250. Purchased new 2 weeks ago. Mileage 300. Mint condition, $1,000 firm. 968-6161. My31-3T

1973 YAMAHA 350
With Only 2,300 Miles
Well Tuned
Excellent Condition
$1,000.
962-4309
My31 tf

MOTORCYCLES
NEW AND USED
SALES — SERVICE
Parts and Accessories
Repairs To Most Makes
CITY CYCLE
9 VICTORIA AVENUE
968-5810
My24-28-31-Je4-7

TRENTON CYCLE CENTRE
YAMAHA
CAN-AM
Sales and Service
79 Ontario Street
Trenton 392-2283
Mr13-6m

1970 450 C.B. Honda, excellent condition, best offer Call 966-3460 My30-2T

MOTORCYCLES

REED'S SMALL ENGINE REPAIRS
Specialists in major and minor Repairs
Also Tune-ups To
Motorcycles — Lawn Mowers and Cultivators
Authorized Sales and Service Centre For
Remington Chain Saws
648 Dundas St. West — Belleville
968-6695 — Think Spring!
Ap28-1m

1973 350, 4 cylinder Honda. Excellent condition. Asking $1,200. Call 962-5258 after 6 p.m. for further information. My29-6t

1967 65 C.C. HONDA, excellent condition, 2,300 miles. Telephone 962-9495. My28-7t

1,200 C.C. HARLEY Davidson. Rebuilt engine. $1,800. 962-6484. My29 3t

1973 KAWASAKI 75 C.C., like new. Driven Less than 160 miles $350.00. Phone 392-5811 Days or 392-1944 evenings and week-end. My 30-3t

1972 GOLD HONDA 350 four roll bar, 1100 miles since overhaul Phone 962-1638 after 5 p.m. for further details My30-3T

1971- 750 NORTON combat engine, very good condition. Phone 392-1466 after 5 p.m. My30-3T

TRAILERS FOR SALE

SEE THE SUNSET
From coast to coast in a brand new Sunset Travel Trailer or plan a holiday with our new Val-Bar Campers or Travel Trailers — You can enjoy all the comforts of home at prices you can afford at

SKYVIEW
TRAILER
COURT,
and Sales
311 Dundas St.E.
IN TRENTON — 392-3838
My1-1m

ROSSMORE TRAILER SALES
Come To The County For The Best Deal In Tent & Travel Trailers
Trailer Sales and Service Is Our Only Business
—Traveliner and Lionel Travel Trailers, 15 to 27 ft.
—Lionel Hardtop Tent Trailer, 4 to 8 sleepers. —Truck Tops
—All trailer accessories from door stops to Beene hitches. (Hitches and brake controls installed).
—12 volt battery for trailers or cars.
—Propane filling station has been added.
Open evenings for your convenience. Bring your trailer to our service centre — We service all makes.
1 Mile South Of Belleville
On Highway No. 14 Turn Left On Massassaga Road
968-6333
F11-tf

35 X 8 MOBILE home trailer, fridge, stove, water heater and furnace, full bathroom and furnished, excellent for cottage starter. 1-472-2096. My28-12t

1974 16 ft. 8 CYGNET name trailer, awning included, sleeps 5, light-weight, used once, $2,450. Phone 962-7077. My 29-3t

20' HOLIDAY Rambler Trailer, Tandem axle, loaded with extras, complete with hitch, mirrors and awning in excellent condition. Best offer. Phone 392-4783. After 6p.m. My 29-3t

APACHE Hardtop Camper, propane furnace and shower, ice box, sleep 7, A—1 condition. Would consider trade for ½ ton truck. Phone 962-6477. My 29-3t

1975 20½ ft. Prowler, fully equipped many extras. Call 968-9827. My 27-6t

1969 19 FT. HOLIDAY Travel Trailer, self-contained, $2,300. May be seen at 49 Linton Park Road. My 29-3t

BIG SAVINGS!!
TRAVEL TRAILER
and MOBILE HOME
Corsair — Glendett
Curtis Motor Homes
Sun Kamper
COMPLETE STOCK
ALL READY FOR
IMMEDIATE DELIVERY
Up To 60 Months Financing
ELLIOTT MOTORS
(70) LIMITED
366 North Front Street
Belleville — 962-6364
Au19-ev-e-ex-e-tf

MIDAS MUFFLER
128 FRONT STREET
SELLS AND INSTALLS
CUSTOM TRAILER HITCHES
Free Installation While You Wait
Most Models in Stock
962-1653
My27-ev-fe-th-e-tf

BUS camper. Fully equipped. After 5 p.m., 967-1445. My27-6t

REMOVED SKUNKS

EDMONON (CP) — Dr. H. N. Vance, director of veterinary services and chairman of the rabies control committee, reports that 861 skunks were removed last year from an 18-mile-wide buffer zone established west of the Alberta-Saskatchewan border in 1970 to reduce the spread of radies in Alberta.

CLEVER PSEUDONYM

RICHMOND, B.C. (CP) — R. Fish is the pseudonym of an artist who for some years has conducted a study of fish. He has photographed, drawn and painted them, and most recently made rubber castings of them. His casts form the heart of an exhibit at the Art Gallery of Ontario.

CITIFIED RACCOONS

TORONTO (CP) — It would appear raccoons are taking over this city. One was found on the top of the new head office of the Bank of Montreal under construction and two city workmen and a Humane Society inspector had to free one from under a subway ventilation grating.

TO DANCE OUT WEST

EDMONTON (CP) — Nadia Potts and Frank Augustyn, a new professional duo from the National Ballet, will perform a pas de deux for delegates of the Dance in Canada Conference to be held here June 24.

WE'RE OPEN FOR BUSINESS THIS SUNDAY

Places to go — Things to do — Things to buy — Where to eat

ZEGOURAS
VARIETY STORE
OPEN EVERY SUNDAY
—Dairy Products —Gifts
—Meats, —Greeting Cards
—Coffee Shop
191 Dundas St. East
Belleville
And ZEGOURAS FOOD STORE
165 Bridge St. E.
My30-ev-e-tf

ROLAND'S
STEAK HOUSE
TAVERN
HWY. 33 NORTH — CORBYVILLE
OPEN 11:30 TILL 9:30 P.M. DAILY
FOR RESERVATIONS CALL
962-7665
LICENSED (by L.C.B.O.)
D81-ev-e-tf

WOODLAND
CAR WASH
24-HOUR SERVICE
7 DAYS A WEEK
614 DUNDAS ST EAST
D81-ev-e-tf

SIDNEY INN
Groceries — Meats
Fruits and Vegetables
Top Of West Moira St.
OPEN 7 DAYS A WEEK
968-8131
D81-ev-e-tf

WOODLAND
CLEANERS
SELF-SERVICE LAUNDRY
DRYCLEANING
OPEN: 7 A.M. — 10 P.M.
7 DAYS A WEEK
Attendant Always On Duty
614 Dundas St. East — 968-6021
D81-ev-e-tf

BOWL-O-DROME
— MODERN LANES —
World's Fastest Pin Setters
Open Daily Noon to Midnight
308 Front St. — 962-2163
O8-ev-e-tf

Advertise
in Your
Step Saver

SunValley MOTOR INN

SUNDAY — A DAY OF REST
For The Best Food With The Best Of Service
WEDDINGS OUR SPECIALTY
$3.50 AND UP
SPECIAL SUNDAY MENUS
407 NORTH FRONT
962-9211
Ja26-ev-e-tf

Quinte Drive In
Food Store
OLYMPIC TICKETS FOR SALE
A Full Line Of
- Dairy Products
- Groceries
- Meats
- Sub Post Office

Open Daily 7 a.m. - 11 p.m.
Sundays Noon - 9 p.m.
137 CANNIFTON RD.
962-1313
N26-ev-e-tf

Keeping an Eye on Creator

Artist George Baczynski takes a siesta Friday on the lawn in front of the Royal Ontario Museum in Toronto, under the ever watchful eye of one of his creations. George was taking part in a two-day out-door show for metro art students but the warm, sunny weather proved to be too much for him. (AP Photo)

Just One Drink a Day Enough For World's Biggest Distiller

MONTREAL (CP) — Allan Bronfman, who helped build the world's biggest distilling and wine company, glanced into the liquor cabinet of his oak-panelled office.

"It's almost empty," he reported with mock shock.

He summoned a secretary who soon produced an apparently new bottle in an elaborate package.

"But this bottle is half-empty," Mr. Bronfman exclaimed—such accidents just don't happen in the baronial House of Seagram, mother house of the worldwide Bronfman empire.

The incident gave Mr. Bronfman a chuckle, but it also prompted the serious observation that for him a half-bottle of whisky goes a long way—he is a man of moderation.

"One drink a day is enough for me," emphasized the non-smoking businessman-lawyer-philanthropist.

He said he is proud that the company is continuing annually an advertising campaign initiated in 1934 by his trail-breaking brother Samuel on the theme:

"We who make whisky say: drink moderately."

The Bronfman brothers—sons of a Jewish immigrant who helped found Winnipeg's first synagogue—came east in the 1920s and built a distillery here as the first step in an enterprise whose assets climbed to more than $1 billion before Samuel died in 1971.

"Mr. Sam," founding president, and "Mr. Allan," founding vice-president, became international figures as Seagram Co. Ltd.—its new and shortened title—grew to business volume of nearly $2 billion.

And now a special kind of celebration is being prepared to mark the 80th birthday of Mr. Allan, who has embraced a host of philanthropies during the last 55 years while helping establish the Bronfman financial dynasty.

Organizers of the unusual tribute say they aim to create lasting projects to honor the "extraordinary" contributions of Mr. Bronfman to the Jewish and non-Jewish worlds, notably in charity, education, culture and health.

The amiable octogenarian, who comes from a long-lived clan, has shortened his work-day as a result of a recent bout with pneumonia—in his heyday he rose at 4:30 a.m. to cope with manifold interests.

But he plans to lead an all-Canada delegation to the forthcoming jubilee anniversary of Israel's Hebrew University and he also continues as vice-president and elder statesman of the Seagram firm.

"There is a Jewish salutation 'May you live to be 120,'" he recalled with a smile. "I used to say I would settle for 90. But when you're 80, you're not so ready to settle for 90."

Yigael Yadin, archeologist extraordinary and chief of staff in Israel's victorious war of 1948, will be guest speaker at a tribute dinner for Mr. Bronfman at the Queen Elizabeth hotel June 3.

Sponsors of the tribute also plan:

—A major student housing development for the Hebrew University of Jerusalem. Mr. Bronfman is deputy chairman of the university's international board of governors.

—A fund for medical research at the 700-bed Montreal Jewish General Hospital founded by Mr. Bronfman who served for 25 years as its president, a job now held by Peter, the younger of his two sons.

—A Jewish Community Foundation fund for projects in medicine, welfare, education and culture.

The House of Seagram sits like a small castle amid Montreal's downtown traffic din in contrast with the Bronfman mansions high on a Westmount hill overlooking the city—the homes of Allan and the late Samuel side by side.

"We've been married 53 years," said Allan affectionately introducing his wife, the former Lucy Bilsky of Ottawa now recovering from surgery.

"When I phoned her on the seventh floor of the Royal Victoria I did not tell her I was on the second floor with pneumonia," he recalled with a grin as he described their recent simultaneous sojourns in hospital.

The two showed a reporter around their home full of elegant objects of art.

The Bronfman philanthropies and fund raisings are recalled by scores of framed scrolls of esteem along with mementoes and photographs of such famous persons as Albert Einstein and David Ben-Gurion.

The Bronfmans keep a room always in readiness for visiting members of the family of their only daughter Mona who died at age 28. The name of Mona is commemorated on a Hebrew University amphitheatre. And Mona's daughter Zoe has given Allan and Lucy their first great grandchild, Meadow Rose.

Their sons, Edward, 47, and Peter, 45, majority owners of the NHL Montreal Canadiens and the Montreal Forum, have made their careers outside the Seagram firm, proprietors of Edper Investments Ltd. and other interests.

Mr. Allan said the Bronfman family still owns the largest block of Seagram shares, roughly 35 per cent, the great bulk being in the CEMP trust established by Mr. Sam on behalf of his four children. Samuel's sons, Edgar M. and Charles R., now are chairman and president respectively of Seagram's.

Allan Bronfman's conversation shows a deep sense of family and also of the Jewish religion. He referred to "my mother and father of blessed memory" who came more than 90 years ago from Bessarabia, now part of the Soviet Union, to the Qu'Appelle district of Saskatchewan before moving to Brandon, Man., and settling in Winnipeg.

Ekiel and Minnie Bronfman had four daughters, all of whom survive, and four sons, Allan, "the baby," being the only survivor. Born in Brandon, he won his law degree at University of Manitoba. He practised law in Winnipeg for five years, teaming up with Samuel in the interprovincial mail-order liquor business of the day.

Man Worked 20 Years Making Ship for Home

MOOSE JAW, Sask. (CP) — The agony of Tom Sukanen is being revived for a museum with the restoration of the vehicle of his anguish—the ship that was to take him home.

A group of senior citizens and the Antique Car Club of Saskatchewan, which operates a pioneer-village museum eight miles south of here, is using a federal New Horizons grant of $8,650 to restore the ship Mr. Sukanen built and hauled 18 miles to the banks of the South Saskatchewan River on what was supposed to be the first leg of his trip back to his native Finland, via Hudson Bay and Greenlan.

Bob Jones of Moose Jaw, car club treasurer, said the Finn, who homesteaded at Birsay, Sask., died in 1943 at the age of 65 in a mental institution after 20 years of work on the boat that cost him his health and led his neighbors to believe he was mad.

The man wouldn't give up his dream of sailing home although he was too weak to finish the project and in the end "all he could do was struggle and cry," Mr. Jones said.

The boat is half-restored now and sits in the museum compound surrounded by a pioneer church, a school-house, a store and a sprinkling of restored original farm homes. It was trucked to the museum in 1972.

There's been plenty of enthusiasm as local history buffs learn more and more about the ship's story and "many, many oldtimers are just raring to go on this thing as soon as the weather gets decent," Mr. Jones said.

The hull of the ship had sat upside down in a coulee since 1942 and workers had to trim about six inches of rotten wood off its 40-foot-length. The hull stands 34 feet high, including the deck cabin.

Mr. Sukanen made everything himself, including his own tools, some of which have been preserved, and had the ship equipped with a water clock—an "odd contrivance", Mr. Jones said, with dowels and wedges that somehow was to keep time during the ocean voyage.

Mr. Sukanen planned to haul the keel, painted with horse blood to resist salt water, behind the hull until he reached deep water. Mr. Jones said the group restoring the boat plans to display it as if it were in a drydock.

Mr. Sukanen's work was "crude" but effective. He made the ship's boiler, since destroyed, which was to drive the propeller on the squat-looking, tin-covered boat.

Caribbean Laborers

Drugs, drunkeness, broken beer bottles, and threats of violence by hired help from Canada are some of the reasons southern Ontario farmers are turning to the well-behaved, quiet and steady black farm laborers from Caribbean countries. In an effort to reduce unemployment, Canadian government officials are urging food producers to hire Canadians, but farmers are balking the move. (CP Photo)

WHO
NEEDS A
NEWSPAPER?

The butcher, the baker, the candlestick maker,
The delivery boy, the bellhop,
The housewife, the drummer, the athlete, the plumber,
The artist, the cabbie, the cop.

The actor, the trucker, the music conductor,
The lawyer, the shoe repair-man,
The pilot, the writer, the chef and firefighter,
The internal revenue man.

The farmer, the teller, the door to door seller,
The bank president, the musician,
The waitress, the bouncer, the T.V. announcer,
The dentist and private physician.

The seamstress, the vendor, the local bartender,
The postman and loud politician,
The cobbler, the sailor, the investigator,
The umpire, the coach, the mortician.

The pupil, the preacher, the Sunday School teacher,
The chemist, the real estate salesman,
The landlord, the miner, the fashion designer,
The jailer, the judge and the bailsman.

It's few you'll find, in modern time,
Who eat, sleep, work or play,
Who do not read or have a need
For a newspaper every day.

Who Needs A
Newspaper?
Who Doesn't?

The Intelligencer

CALL 962-9171

AND START YOUR SUBSCRIPTION TODAY

THE UNEXPLAINED

by Allen Spraggett

The Amazing Alex Tanous

Alex Tanous is unusual in several ways.

First, he's a psychic, a medium. That's pretty good for starters.

Second, he has a string of academic degrees (including doctorates in philosophy and theology from Boston College and Fordham University) which makes him very different from most psychics.

And third, he is not a spiritualist but a devout Roman Catholic who has taught at Catholic colleges and whose psychic predictions have appeared regularly in church diocesan publications (such as Maine's The Church World).

"There's no contradiction between being a faithful Catholic and being psychic," Alex Tanous told me recently, "though some people seem to think there is."

For awhile, Tanous taught theology at St. Anselm's college, a Catholic institution, in Manchester, N.H., and says he was "let go" because of his involvement with the psychic world. But other Catholic churchmen have endorsed his mediumship, he says.

What sort of psychic abilities does Alex Tanous have?

Well, judging by reports (his own and others') they cover quite a range. He makes predictions, sometime apparently with pinpoint accuracy. (On January 1, 1971, Tanous predicted in a Canadian newspaper that Prime Minister Pierre Trudeau, a fifty-ish bachelor, would marry before the end of the year. To the surprise of just about everybody, Trudeau did marry suddenly that year.)

On other predictions Tanous hasn't been, to say the least, right on target. And he went way out on a limb in August, 1971, when he said in print that Senator Edward Kennedy would become President of the United States by 1976. He further predicted that the next pope, after Paul VI, "will be assassinated by persons within the Catholic Church".

As evidence that he does have abilities above the ordinary, Alex Tanous points to his experiments with scientists who've tested him and to his successful attempts to solve crimes for the police.

Tanous has worked in a series of experiments with Dr. Karlis Osis, a psychologist who directs research for the respected American Society for Psychical Research in New York. Dr. Osis says that Alex Tanous has shown evidence of a high level of ESP.

In one series of experiments, Dr. Osis tested Tanous' claimed ability to leave his body and project his mind into another room and report what he found there. Results of these tests have been very "intriguing and encouraging," Osis told me, and they are continuing.

In helping solve crimes Tanous seems to act as a sort of human radarscope picking up a signal from the missing person or murder victim or whoever is involved.

In the summer of 1974, Alex Tanous was consulted by Police Chief Herman Boudreau of Freeport, Me., in the case of eight-year-old Johnny Nason who was missing. The police were stumped. Could a psychic like Tanous help?

"I thought that if a lot of big-town police experts listen to psychics, why shouldn't I?" said Chief Boudreau explaining why he turned to ESP.

"We were concentrating on four key suspects at the time, though we didn't tell Tanous. I took him through the apartment house where the boy lived and then drove him around the district. He tried to pick up "impressions".

The "impressions" Alex Tanous got were so strong and specific that he told the police chief the boy was dead and his body was in the apartment house where he had lived. The body was "wrapped in something and under something," he said.

Then the psychic drew a sketch of his impression of what the boy's murderer looked like.

"When I saw it," said Chief Boudreau, "I immediately pulled out a photograph of Milton Wallace, one of our suspects in the case. The sketch and Wallace were the same person.

"Yet there was no way that Tanous could have known about Wallace."

Police searched the apartment of the 33-year-old factory worker who lived just down the hall from the missing Nason boy. They found the boy's decomposed body under the bed wrapped in a sheet.

Wallace was convicted of the crime and in December, 1974, sentenced to life imprisonment.

"Of course," said Chief Boudreau, "we had already talked to Wallace because he had a record of sexual assault on a seven-year-old boy. But Alex Tanous certainly put us on the right track."

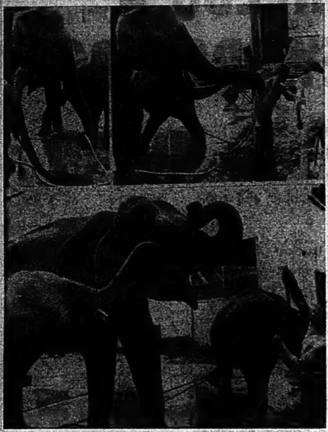

How About a Drink, Fella?

When trainer Reno Christiani forgot to water his elephants, his memory was jogged by an expert. The thirsty animal picks up a hose (left), nudges Christiani (right) and gets the required result(below). The circus was preparing for shows in Owen Sound, Ont.

OVER 100 YEARS AGO

P. T. Barnum opened a circus in 1871 known as "the Greatest Show on Earth."

Duplicate Bridge

Tuesday, May 27, 1975 in the ANAF Tartan Lounge — 7½ Tables, Mitchell Movement.

North - South	Percent	Points Rating
Jim Bibby - John Down	58.3	48
Jean Adams - Dorothy McGlashen	57.7	24
Dita Adams - Ralph Risley	54.2	16
Malcolm Ewashkiw - Art Little	53.0	
East - West		
Mike Johnson - Jerry Rabnett	61.1	48
Homer and Ethel Townsend	59.4	24
Ernie and Hazel Pugh	51.7	16

The Belleville Duplicate Bridge Club meets every Tuesday, 7.30 p.m. sharp in the ANAF Tartan Lounge, 187 Front Street. Everyone welcome.

STUDENTS GET JOBS

TORONTO (CP) — Twenty-three Quebec students have found jobs through an organization here called Visites Interprovinciales. Co-ordinator Deborah Dufresne said it was extremely difficult to find jobs for students because the majority of the 200 firms she contacted "simply weren't hiring for the summer."

Theatre Feature Times

AT THE PARK — In Color — "Breakout", starring Charles Bronson. Show times 7:00 and 9:00.

Quinte Area's Premier Theatre

NOW PLAYING

"WHITE LIGHTNING"

WITH BURT REYNOLDS

PLUS: ADULT ENTERTAINMENT

"THE MECHANIC"

SUNDAY NIGHT ONLY

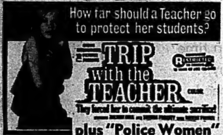

How far should a Teacher go to protect her students?

TRIP with the TEACHER

They forced her to commit the ultimate sacrifice!

plus "Police Women"

BOX OFFICE OPENS 8:00

SHOW STARTS DUSK

Starting Friday, June 6th

"BREAKOUT"

WITH CHARLES BRONSON

ADULT

MUSTANG DRIVE-IN • PICTON

HALL FOR RENT

ROYAL CANADIAN LEGION

BELLEVILLE

For Weddings, Banquets or Meetings. Catering privileges, etc.

Dial 962-2643 For Details

SPECIAL ALHAMBRA SPECIAL

SUNDAY NIGHT BINGO

JUNE 1st – 7:30 p.m.

ANOTHER BIG MONTHLY SPECIAL

10 — EXTRA FREE GAMES — 10

$50.00 $50.00

WE OFFER YOU A TOTAL OF 37 GAMES

OVER $900.00 IN PRIZES

No. 1 JACKPOT $400.00 - 55 nos. — No. 2 JACKPOT $200.00 - 50 nos.

REMEMBER YOU CAN WIN BOTH JACKPOTS 50 NOS. OR LESS

MANY OTHER GAMES.

EVERYONE WELCOME — EXCELLENT SERVICE

COLUMBUS HALL 399 FRONT ST.

See The

ROLLING STONES

Sunday, June 15th

Buffalo, N.Y.

Bus Package Only

For Information Call

SALSBERG'S

Tickets & Tours

Toronto

1-416-964-1125

KLEINSTEUBER REUNION

SUNDAY, JUNE 8th

AT PRICE'S PARK, TWEED, ONT.

POT LUCK DINNER - 12 NOON

FULL CARD WINS $400.00

(Divided Equally)

KINGO

SERIES 19

TODAY'S NUMBERS

31-60

"FIRST OUTSIDE FRAME — $100.00 PRIZE"

(To Be Divided Equally)

Famous Players Theatres

STARTING SUNDAY

Entertainment For All

Kate's got everything she wants.

Her husband, her baby,

and a few months to live.

"Sunshine"

A UNIVERSAL PICTURE TECHNICOLOR®

ON THE SAME PROGRAM

"BLACK WINDMILL"

ADULT

LAST TIME TONIGHT

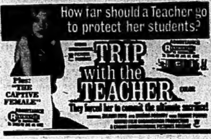

How far should a Teacher go to protect her students?

TRIP with the TEACHER

They forced her to commit the ultimate sacrifice!

Plus: "THE CAPTIVE FEMALE"

BOX OFFICE OPENS AT 8:00 P.M.

SHOW STARTS AT 8:40 P.M. DUSK

BELLEVILLE DRIVE-IN

Quinte Mall Cinemas

Above all... It's a love story.

Alan Arkin . James Caan

Freebie and the Bean

SECOND WEEK

7:00 & 9:05

Cinema 1

THE TOWERING INFERNO

Adult Entertainment

ONE COMPLETE SHOW 7:45

FOURTH WEEK

Cinema 2

BREAKOUT EXPLODES AROUND THE WORLD

NOW SHOWING FOR THE FIRST TIME

Sentenced to 28 years in prison for a crime he never committed. Only two things can get him out- A lot of money and Charles Bronson!

CHARLES BRONSON
"BREAKOUT"
ROBERT DUVALL
JILL IRELAND

COLUMBIA PICTURES Presents CHARLES BRONSON • ROBERT DUVALL • JILL IRELAND in A ROBERT CHARTOFF-IRWIN WINKLER Production "BREAKOUT" Co-Starring RANDY QUAID • SHEREE NORTH and JOHN HUSTON Music by JERRY GOLDSMITH • Screenplay by HOWARD B. KREITSEK • MARC NORMAN ELLIOTT BAKER • Produced by IRWIN WINKLER and ROBERT CHARTOFF • Directed by TOM GRIES

Filmed in Panavision® A Persky-Bright/Vista Feature

PARK

130 FRONT ST.

Short 15 Minute Feature

"MAGIC MACHINE"

SHOW TIMES

7:00 & 9:00

QUINTE DRIVE IN THEATRES

SHOW Starts DUSK

TRENTON at BAYSIDE

NOW PLAYING

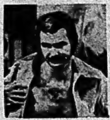

BURT REYNOLDS

"THE LONGEST YARD"

PLUS —

"The Education of Sonny Carson"

STARTING SUNDAY

THERE'S NOTHIN' THEY WON'T TRY!!

DIRTY MARY CRAZY LARRY

PLUS:

PAUL NEWMAN AND ROBERT REDFORD

"BUTCH CASSIDY AND THE SUNDANCE KID"

Your Horoscope

By BERNICE BEDE OSOL

For Sunday, June 1

ARIES (March 21 - April 19) Be extra-careful who you take into your confidence today. Don't disclose information to one known to talk too freely.

TAURUS (April 20-May 20) You'll receive strong feelers from a friend who wants to borrow something. Follow your instincts to avoid being taken.

GEMINI (May 21-June 20) The ends do not justify the means for you today. Don't do anything that could sacrifice your good name for a temporary gain.

CANCER (June 21-July 22) Hiding your motives for fear of rejection is folly. You're better off levelling with your friends you seek help from. They'll know if you don't.

LEO (July 23-Aug. 22) Be extra wary in conducting business today. A sly salesman could easily rip you off.

VIRGO (Aug. 23-Sept. 22) You're much too wishywashy today for your own good. If you're not aware of this, a stronger personality will take advantage of you.

LIBRA (Sept. 23-Oct. 23) Your attention span is not up to the task you've tackled today. You're a good starter, but a poor finisher.

SCORPIO (Oct. 24-Nov. 22) Be moderate in partaking of the good things of life. Over-indulgence comes easy to you today.

SAGITTARIUS (Nov. 23-Dec. 21) You'll look for the quick way out of things today, though you know that what is most expeditious is not always best for you.

CAPRICORN (Dec. 22-Jan. 19) If you're involved in any type of mental work today have a back-up to check on you. You're prone to make and overlook errors.

AQUARIUS (Jan. 20-Feb. 19) Speculative ventures aren't for you. You may feel lucky today, but risky undertakings will only take money out of your pocket.

PISCES (Feb. 20-March 20) Others will take you at your word today. Be careful not too promise something you have neither the means nor the inclination to deliver.

By BERNICE BEDE OSOL

For June 2

ARIES (March 21 - April 19) Something you know you should attend to now will be started today, but not completed. You're too easily distracted.

TAURUS (April 20-May 20) An outside activity you're interested in will prove a bit more expensive than you anticipated. Have your cheque book ready.

GEMINI (May 21 - June 20) Profit will come from ventures today only if you're persistent. Don't let those you're dealing with know you're unsure of yourself.

CANCER (June 21-July 22) You still have a tendency today to try to hide your real reasons for doing things—this could cause you a problem.

LEO (July 23-Aug. 22) You'll aid someone who now needs your help, but if you tell others what you did it will prove embarrassing to that person.

VIRGO (Aug. 23-Sept. 22) Don't take bows for something you didn't do completely on your own today. Share the credit equally with team mates.

LIBRA (Sept. 23-Oct. 23) This can be a very productive day for you if you stick to your goals. Keep your priorities in proper perspective.

SCORPIO (Oct. 24 - Nov. 22) Be on guard in social situations today not to let the cat out of the bag about things that should be kept secret.

SAGITTARIUS (Nov. 23-Dec. 21) Take a firm position on a domestic issue where you feel the family is best served by a course of action you have devised.

CAPRICORN (Dec. 22-Jan. 19) Normally you don't shirk responsibility, but today you could easily be talked into putting things off till tomorrow.

AQUARIUS (Jan. 20 - Feb. 19) Today will be materially rewarding if you don't look for gains in something-for-nothing areas. Stick to sure things.

PISCES (Feb. 20 March 20) Don't back out of a fun thing you've planned because of minor problems that pop up. They can be attended to later.

"SWEETEST" OF ALL

KENT, Ohio (AP) — Albert Miles of Akron, Ohio, is holding the price of candy to 10 cents a bar in his vending machines at Kent State University, although the wrappers say 15 cents. "Smiles" as he is known, says he has been in candy all his life, eating it as a child, making it as a young man working his way through college and now selling it.

SEGREGATED AMBULANCES

PRETORIA, South Africa (AP) — Rev. P. B. Stein, says he called an ambulance after he saw an African man dying in the street after being struck by a car. An ambulance for whites only arrived. Father Stein said that instead of taking the seriously injured man to a hospital, the white attendants radioed for an ambulance for blacks and stood around waiting for it.

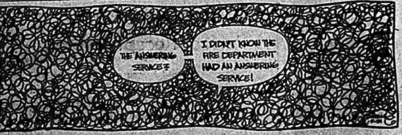

BORN LOSER

THE ANSWERING SERVICE?
I DIDN'T KNOW THE FIRE DEPARTMENT HAD AN ANSWERING SERVICE!

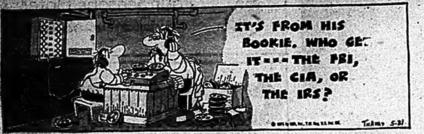

FRANK & ERNEST

IT'S FROM HIS BOOKIE. WHO GETS IT — THE FBI, THE CIA, OR THE IRS?
THAVES 5-31

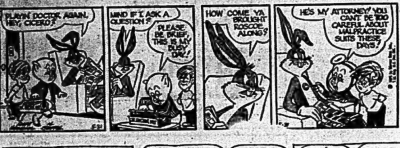

BUGS BUNNY

PLAYIN' DOCTOR AGAIN, HEY, CICERO?
MIND IF I ASK A QUESTION?
PLEASE BE BRIEF, THIS IS MY BUSY DAY!
HOW COME YA BROUGHT ROSCOE ALONG?
HE'S MY ATTORNEY! YOU CAN'T BE TOO CAREFUL ABOUT MALPRACTICE SUITS THESE DAYS!

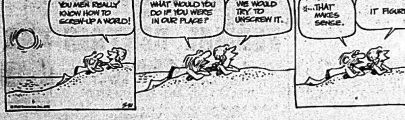

B.C.

YOU MEN REALLY KNOW HOW TO SCREW-UP A WORLD!
WHAT WOULD YOU DO IF YOU WERE IN OUR PLACE?
WE WOULD TRY TO UNSCREW IT.
...THAT MAKES SENSE.
IT FIGURES.

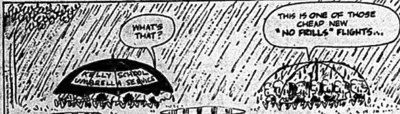

MISS PEACH

WHAT'S THAT?
KELLY SCHOOL UMBRELLA SERVICE
THIS IS ONE OF THOSE CHEAP NEW "NO FRILLS" FLIGHTS...
MELL LAZARUS 5-31

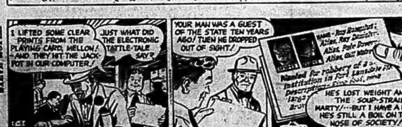

STEVE ROPER

I LIFTED SOME CLEAR PRINTS FROM THE PLAYING CARD, MELLON! —AND THEY HIT THE JACK-POT IN OUR COMPUTER!
JUST WHAT DID THE ELECTRONIC TATTLE-TALE SAY?
YOUR MAN WAS A GUEST OF THE STATE TEN YEARS AGO! THEN HE DROPPED OUT OF SIGHT!
Wanted for robbery of a ... institution in Fort Lauderdale
HE'S LOST WEIGHT AND THE SOUP-STRAINER, MARTY! —BUT I HAVE A HUNCH HE'S STILL A BOIL ON THE NOSE OF SOCIETY!

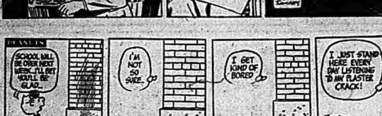

PEANUTS

PEANUTS
SCHOOL WILL BE OVER NEXT WEEK. I'LL BET YOU'LL BE GLAD...
I'M NOT SO SURE...
I GET KIND OF BORED
I JUST STAND HERE EVERY DAY LISTENING TO MY PLASTER CRACK!
SCHULZ

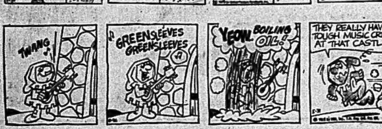

SHORT RIBS

TWANG
GREENSLEEVES GREENSLEEVES
YEOW! BOILING OIL!
THEY REALLY HAVE A TOUGH MUSIC CRITIC AT THAT CASTLE!

Saturday TV Listings

6:00 — Story Theatre (9)

6:30 — Cartoons (9)

7:00 — University of the Air (6); Across the Fence (8)

7:30 — Laurel and Hardy (8); Sunrise Semester (4); University of the Air (6); America '75 (13); Cartoon Theatere (7)

8:00 — Skipper Sam (8); My Favorite Martian (4) (10); Yogi's Gang (13); What's What For Children (6)

8:30 — Wheelie (8); Speed Buggy (4) (10); Circle-Square (6) (11); Professor Kitzel (9); Bugs Bunny (12); The Dan Burgess Guide (7)

9:00 — Jeannie (4) (10); Emergency (8); Flintstones (6); Here Come the Brides (11); The Barkley's (12); Hong Kong Phooey (12); Jeannie and In The News (7)

9:30 — Run, Joe, Run (8); Pebbles and Bamm Bamm (10) (4); Waterville Gang (6); Adventures of Gilligan (13); Funtown (9); Rocket Robin Hood (12)

10:00 — Land of the Lost (8); Scooby-Doo, Where are Youn (4) (10); Story Theatre (6); Daktari (11); Cartoon Carnival (13); Circle Square (12)

10:30 — Sigmund (8) Shazam (7) (4) (10); Hudson Brothers (6); Lassie's Rescue Rangers (13); Uncle Bobby (9)

11:00 — Willy and Floyd (6); Waterville Gang (9); Harrigan (11); Water World (12); Pink Panther (8); Valley of The Dinosaurs (4) (7) (10); Super Friends (13)

11:30 — Hudson Brothers (4) (7) (9) (10); Flying Nun (11); Campus Quiz (12); Star Trek (8)

12:00 — Harlem Globetrotters Popcorn Machine (4) (7) (10); Rocket Robin Hood (6); Jetson's (8); Challenging Sea (9); World Tomorrow (11); Wild Kingdom

12:30 — Sports is Fun (6); Garner Ted Armstrong (12); Mr. Chips (11); Go (8); Trouble with Tracy (9); Fat Albert (10); (4) (7); American Band Stand (13)

(12); These are the Days (12)

1:00 — Outdoor Sportsman (6); Wrestling (8) (9); Children's Film Festival (4) (7) (10); Children's Cinema (12) Keith Hampshire's Music (11)

1:30 — Wild Kingdom (11) Bold Ones (6) Movie: Beau Geste (13)

2:00 — Baseball (8) (11) (12); Pebbles and Bamm Bamm (7); Outdoors with Julius Boros (4); Movie: Second Chance (9); World of Survival (10

2:30 — Red Fisher (6); Animal World (7); Movie: Sing Boy Sing (4); Last of the Wild (10)

3:00 — Waterworld (6); Movie: The Gamma People (10)

3:30 — Wrestling (6); Golf (13) (4)

4:00 — Red Fisher Show (9); Wrestling (3); Beat the Champ (4) ;

4:30 — Wide World of Sports (8) (9); CBS Sports Spectacular (10)

5:00 — Bugs Bunny (11) (12); Tennis (8); Perry Mason (6); Wide World of Sports (13)

6:00 — Four for Adventure (3); News (4) (8) (10); John Allan Cameron (9); Gospel Echoes (11) Now (12)

6:30 — Good Time Country (3); Regional Contact (6); News (4) (7) (9) (10) (12); Saturday Night (11); Outdoor Sportsman (12); Task Force (8)

7:00 — Lawrence Welk (7) (8); Canada: Five Portraits (6) (9); It's Academic (4); Star Trek (10); Going Places (3); American Life Style (12); Rhoda (12);

7:30 — Treasure Hunt (4); Maude (12); George Hamilton IV (11); Seth It's The News (3); News Conference (13)

8:00 — ESP With Allan Spraggett (3); All in the Family (4) (7) (10); Front Page Challenge (11) (12); Emergency (8); Kung Fu (13); Movie: The Log of the Black Pearl (6) (9)

8:30 — The Jeffersons (4) (7) (10); The Number to Call (3); Billy Liar (11) (12)

9:00 — Mary Tyler Moore (4) (7) (10); Alias Smith and Jones (12); Movie: Thursday's Game (13); Movie: The Log of the Black Pearl (8); Ginette Reno (11)

9:30 — Bob Newhart (4) (7) (10)

10:00 — Carol Burnett (4) (10); Hawaii Five-O (6); Norm Pewrry (9); The World of Gilbert and Sullivan (12); Movie: Guns of the Magnificent Seven (3)

11:00 — News (4) (7) (8) (10) (11) (12) (13); CTV News (6) (9)

11:30 — Adam 12 (6); Movie: Birdman of Alcatraz (13); Movie: Hands of a Stranger (10); Movie: The Racers (4); Movie: Another Time, Another Place(8)

11:45 — Movie: They Live By Night (11);

12:00 — Movie: Tales of Terror (3); Movie: The True Story of Jesse James (6); Heritage Highways (9)

1:30 — Don Kirshner's Rock Concert (10)

Educational TV

CABLE CHANNEL 2

WXXI — CHANNEL 21

ROCHESTER

8:00 — Misterogers; Zoom

9:00 — Sesame Street

10:00 — The Electric Company; Zoom

11:00 — Feeling Good; The Course of our Times

12:00 — TV Garden Club; Antiques IX

1:00 — Assignment America; Wall Street Week

2:00 — The Quarterly Report: The Last American Supper.

4:00 — Sesame Street

5:00 — Misterogers; Interface

6:00 — Firing Line

7:00 — Bill Moyers' Journal: International Report

8:00 — Papyrus

Sunday's TV Listings

6:00 — Crossroads (9)

6:30 — Encounter (9).

7:00 — University of the Air (6) Cartoons (9)

7:30 — University of the Air (6); Faith For Today (8); Mormon Tabernacle Choir (13)

8:00 — The Church Today (6); Summer Semester (10); This is the Life (8); I Believe in Miracles (13)

8:30 — Ontario Schools (11) Friends (4); Crossroads (6); Mass for Shutins (10) Jimmy Swaggart (8) Uncle Bobby (9) Insight (13)

9:00 — U.S. OF Archie (4) (10) Day of Discovery (6); (9) Oral Roberts (8); Day of Discovery (13)

9:30 — I Believe in Miracles (6); I Miserabili (9); Insight (13); Big Blue Marble (10); Bailey's Comets (4) (7)

10:00 — Lamp Unto My Feet (4) (10); It is Written (6); Rex Humbard (9); Cartoon Carnival (13)

10:30 — Marshal Efrons Painless Sun (7); Horst Kochler (12); Hour of Power (8); Rex Humbard (6); Korg 70,000 B.C. (13); Harrigan (11); Festival Portuguese (3)

11:00 — Meeting Place (12); Day of Discovery (7); Camera Three (4) (10); Wonders of the Wild (11); The People's Church (9); Toober (13)

11:30 — This is the Life (7); Face the Nation (4) (10); Christopher Closeup (8) I Miserabili (6) Make a Wish (13) Cross Roads (11)

12:00 — Family Finder (6); Face the Nation (7); Concerns (4); Green Thumb (13); Humanist Alternative (10) Jabberwocky (8); Album TV (9); Hymn Sing (11); Red Fisher Show (12); Domenic Sport (3); Green Thumb (13)

12:30 — Lively Woman (6); Rex Humbard (11) (12); Focus (13); Meet the Press (8); Movie: Pinocchio in Outer Space (10)

1:00 — Johnn Lombardi Festival Italiano (3); Summer Sports (9); Regional Contact (6); Persuaders (4); Black Dimensions (13); Champions (8)

1:30 — Country Canada (11); (12); Joys of Collecting (6); Issues and Answers (13)

2:00 — The Oldtimers (11) (12); Car and Tack (4); Movie: The Young Lawyers (6); Movie: Pirate of the Half Moon (8); Movie: Pinocchio in Outer Spaces (9); Movie: Decline and Fall of a Birdwatcher (10); Beverly Hillbillies (13)

2:30 — Master's Touch (3); CBC Sunday Sports (11) (12); Pro Tennis (13); Movie: The Blue Veil (4)

3:00 — To You With Love (3)

3:30 — Faith to Live By (3); Word of Life (7); Question Period (6) (9); Tennis (8); Movie: The Adding Machine (10

4:00 — Golf (6) (9) (13); Good News (3); Speaking Out (11) (12)

4:30 — Agape (3); Pro Tennis (4); Arts '75 (11) (12)

5:00 — Niven Miller (3); Music to See (11) (12); Mod Squad (8)

5:30 — Gospel Singin' Time (3); Greatest Sports Legends (4); Hymn Sing (12) Thrill Seekers (10)

6:00 — Wildlife Cinema (3); 60 Minutes (4) (10); Fraser Kelly (9); News (6) (13); World of Disney (11) (12); Police Surgeon (8)

6:30 — News (8) (9) Beware with Lynne Gordon (3); Sing a Song (6); Hee Haw (13)

7:00 — Beachcombers (11) (12 My Country (3); News (7) Let's Make a Deal (4) (10); Wild Kingdom (8); Movie: The Ground Star Conspiracy (6) (9)

7:30 — Irish Rovers (11) (12); Great Debate (3); World of Disney (8); Six Million Dollar Man (13) Cher (4) (10)

8:00 — The Waltons (11) (12);

8:30 — Here comes the Future (3); Movie: My Father's House (13); Amy Prentiss (8); Kojak (4) (10)

9:00 — Caribbe (6); World of Wicks (3); Get Christie Love (9) Alexander Korda Festival (11) (12)

9:30 — Mannix (4) (7) (10); Doctor At Sea (3); Special Branch (3);

10:00 — W5 (6) (9); News (8)

10:30 — By The People (4); News (7); Evil Touch (13); Medix (10)

11:00 — The Entertainers (3); News (6) (9) (11) (12); News (4) (10)

11:15 — Nation's Business (11)

11:30 — Homer James (6); Agape (3); Movie: Weekend at Dunkirk (10); Movie: Let's Make Love (4); Movie: Games (13); Johnny Carson (8)

11:45 — Onedin Line (11)

12:00 — David Susskind (9)

Educational TV

Cable Channel 2

WXXI - CH. 21

ROCHESTER

8:00 — Sesame Street

12:00 — Barenboim on Beethoven;. The Six Wives of Henry VIII

2:00 — Book Beat; Matinee 21; World Press; Bill Moyers' Journal: International Report; Burns and Allen

7:00 — Crockett's Victory Garden; Evening at Symphony; Masterpiece Theatre: Upstairs, Downstairs Part IV.; The Sinners; Monty Python's Flying Circus.

11:00 — Agronsky and Company; Video and Television Review

RADIO

CJBQ — BELLEVILLE

AM - 800

SATURDAY

5.30—The Tom Hockings Show.
9.15—Gardening and Growing with Russ Hawthorne.
10.00—The Dick Lovering Show.
2.00—The Joey Edwards Show.
6.00—News and Weather.
6.15—Saturday Night Bandstand.
7.30—Expo Baseball: San Francisco at Montreal.
11.00—CBC News.

SUNDAY

7.30—Sunday Morning Melodies.
9.00—Sunday Magazine.
10.15—Our Valley.
10.30—Promenade.
11.00—Church Service: Wesleyan Methodist.
12.00—Etchings in Black and White with Jimmy Correll.
12.45 — News Reports from Picton, Tweed, Madoc, Campbellford and Bancroft.
1.30—The Art Watkins Show.
2.00—Expo Baseball: San Francisco at Montreal.
6.00—CBC News.
6.10—Cross Country Check-up - national phone-in show.
7.00—Concern
8.00—Between Ourselves.
11.00—Gilmour's Albums - Columnist and critic Clyde Gilmour plays a selection of records from his own collection.
12.07—Sign Off.

MONDAY

5.30—The Tom Hockings Show.
9.15—Tom, Ted and Company: Today's guest is Rotary Club of Trenton.
9.30—Pet Clinic and Stock Club.
9.35—Bulletin Board:
10.00—The Milt Johnston Open Line Show: Call locally or collect 968-[illegible].
12.15—The Noon Hour Report.
12.27—The Farm Show with Phil Flagler.
1.00—The Hal Tompkins Show.
1.57—Bulletin Board.
2.15—Bulletin Board.
3.00—The Jack Miller Show.
3.33—Bulletin Board.
4.45—Bulletin Board.
5.30—The Evening Report.
7.00—The Joey Edward Show.
7.30—Expo Baseball: Los Angeles at Montreal.
10.30—Musical Interlude.
11.00—The Eleven O'Clock Report.
11.30—The Country Music Show.

FM - 97.1 m/c

SATURDAY

6.00—The Martin Maloney Show.
10.00—Holland Calling.
11.00—CFB Trenton Radio Cavalcade.
12.15—Local News and Weather.
1.00—Compass North.
2.00—CBC News.
2.03—Opera by Request.
5.00—Destinations.
6.00—News and Weather.
6.15—Musical Interlude.
6.30—Music De Chez Nous.
8.00—CBC News.
8.03—Music As You Like It.
12.00—Simulcast.

SUNDAY

7.30—Sunday Morning Melodies.
8.10—Fresh Air.
10.30—Gilmour's Albums.
1.00—The Entertainers - Ella Fitzgerald, backed by the Tommy Flanagan Trio.
3.00—The Bush and the Salon - Wrangel Island by Lamont Tilling is about the ill-fated expedition of three young people to Wrangel Island off the coast of Siberia which they planned to claim for Canada.
4.00—Vancouver Chamber Orchestra.
5.10—Music As You Like It.
7.00—Rebound.
8.00—Variety International.
10.00—Music As You Like It.

MONDAY

6.00—The Martin Maloney Show.
9.15—This Country in the Morning: Interesting, topical discussions with some listener comments.
12.00—Luncheon Serenade from Loyalist College: Relaxing blend of favorites, old and new, presented by the radio students in the School of Communications.
2.00—School Broadcast: educational topics discussed.
2.30—Off The Record: Bob Kerr plays records from his light classical music collection.
3.30—The Max Ferguson Show: satiric sketches and offbeat music.
4.00—The Art Watkins Show.
6.00—News, Weather and Stock Market Report.
6.30—The Art Watkins Show . . . cont'd.
7.00—Trenton Council Meeting.
9.00—Belleville Council Meeting.
11.00—The Eleven O'Clock Report.
11.30—Easy Listening Music.

Win at Bridge

Play not too bad if it works

NORTH 31
♠QJ1064
♥82
♦72
♣A1072

WEST
♠75
♥753
♦KQ109
♣KJ84

EAST
♠K9832
♥64
♦854
♣965

SOUTH (D)
♠A
♥AKQJ109
♦AJ63
♣Q3

North-South vulnerable

West	North	East	South
			1♥
Pass	1♠	Pass	4N.T.
Pass	5♦	Pass	6♥
Pass	Pass	Pass	

Opening lead—K ♦

By OSWALD and JAMES JACOBY

South bid his hand with all the delicacy of a Sherman tank rumbling through open country. Fortunately for his peace of mind his play was delicate and successful.

If West had opened a trump, nothing would have saved South's slam, but no one can really blame West for getting off to the king of diamonds lead. East dropped the four and South false-carded with the six, but West did not fall for it and shifted to a trump.

South won, cashed his aces of spades and diamonds, ruffed a diamond and led dummy's queen of spades.

East was smart enough not to cover and South discarded his three of clubs. The jack of spades came next and again East held back his king.

South huddled and finally ruffed. Then he ran off all his trumps. The last trump squeezed poor West who had to throw away his jack of clubs in order to retain a high diamond.

South led his queen of clubs, dropped West's king, covered with his ace in the dummy and picked up the last trick with his 10 of clubs.

South's line of play wasn't the best, since it required finding both the king and jack of clubs in the West hand. But nothing succeeds like success and it was the one that worked.

CARD SENSE

The bidding has been: 31

West	North	East	South
			1♣
Pass	1♦	Pass	1♠
Pass	2♠	Pass	?

You, South, hold:

♠KQ985 ♥A ♦A4 ♣A9876

What do you do now?

A — Just bid four spades.

TODAY'S QUESTION

Instead of responding one diamond your partner has responded one spade. What do you do now?

Answer Monday

Send $1 for JACOBY MODERN book to: "Win at Bridge," (c/o this newspaper), P.O. Box 489, Radio City Station, New York, N.Y. 10019.

(NEWSPAPER ENTERPRISE ASSN.)

Wisconsin

ACROSS
1 Wisconsin forest animal
5 Ursine animal of Wisconsin
9 This state once was part of ___ France
12 Mystery writer's first name
13 Concerning (Latin)
14 Girl's name
15 This state
17 Male child
18 Looks for
19 Fancied
21 Wisconsin animal
23 Sesame
24 Manuscripts (ab.)
27 Sea eagles
29 Expired
32 Be present at
34 ___ honorable
36 Harangue
37 Leeway
38 Part of a Latin phrase
39 Midday
41 Coterie
42 Low haunt
44 Herb
46 Takes by force
49 Obliterate
53 Whole amount
54 Adjustment
56 Golf mound
57 Sore
58 Implement
59 Sigmoid curve
60 Healing device
61 Equine's foodstuff

DOWN
1 Morning moisture (pl.)
2 Great Lake
3 Otherwise
4 Heeds
5 Container of a sort
6 Navy man
7 Dry
8 Catch in another net
9 Young birds
10 Cry of bacchanals
11 Baton
16 Belgian seaport
20 Helper
22 Shakespearean forest
24 Ship officer
25 Mix
26 Bestrides
28 South Pacific islands
30 Feminine nickname
31 Car damage
33 Devoured
35 Crib
40 Organic bone basis
43 Mother-of-pearl
45 Muse of lyric poetry
46 Woman's nickname
47 Islands (Fr.)
48 Map
50 Wild ox of Celebes
51 Highlander
52 Congers
55 Winglike part

Answer to Previous Puzzle

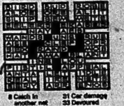

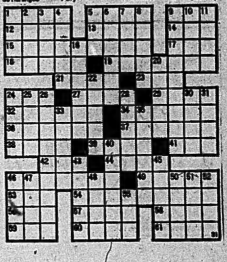

Here comes the Beautiful Bride

FOXBORO FABRICS

Fabrics for the BRIDE

VISIT OUR EXCLUSIVE BRIDAL DEPARTMENT

FREE . . .
With the purchase of the Bride's and Bridesmaids' fabric, Foxboro Fabrics will make the Bride's headpiece free of charge. (Material not included).

Fabrics for the Bride and Her Party. For That Very Special Day.

Foxboro Fabrics offer the best selection and personalized professional service in Eastern Ontario.

From the most elegant selection of fabrics our very competent staff will be pleased to plan and co-ordinate materials and patterns for the bride, the wedding attendants and mothers of the bride and groom.

FOXBORO FABRICS

Hwy. No. 14 North (just 10 mins. from Belleville) 968-5955
OPEN: Mon. and Wed. 9:30 a.m. to 9 p.m.
Tues, Thurs, Fri, Sat. 9:30 a.m to 5:30 p.m.

"DISC JOCKEYS" UNLIMITED

"Belleville's Largest D.J. Service"

WEDDINGS - BOWLING BANQUETS - PARTIES - ETC.

PHONE 968-3242

Modern Furniture For The New Bride
AT LIPSON'S FURNITURE HOUSE LTD.

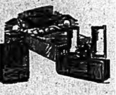

Memo to all new brides and grooms — When you're choosing your furniture for your home see Lipson's first! We have all the most modern furniture and all reasonably priced. Bedroom Suites, Living Room Suites, Dining Room Suites, Coffee Tables, Table Lamps and many more items.

USE YOUR "CHARGEX"

LIPSON'S FURNITURE HOUSE LTD.
(ON THE LOWER SALES FLOOR)
261 FRONT STREET BELLEVILLE PHONE 968-8218

MAY BRIDE

Photo by Photo Chalet Ltd.

MR. AND MRS. STEVE RUSHLOW

Engagement Announcements

Mr. and Mrs. Elwood G. Burrows of Wooler, Ont., are pleased to announce the engagement of their eldest daughter, Barbara Alice, to Paul George Leyton, son of Mr. and Mrs. George Leyton of Willowdale, Ont. The wedding will take place on June 28th at St. George's Anglican Church, Wooler, Ont.

Mr. and Mrs. Hawley Melburn, of R.R. 1, Shannonville are pleased to announce the engagement of their daughter Carol Dorothy, to Mr. Graham Blake Harrington, son of Mr. and Mrs. Jim Harrington, Port Colborne, Ontario, formerly of Shannonville, Ontario. The marriage will take place June 28, 1975 at Melrose United Church.

Mr. and Mrs. John Wannemaker, R.R. 1, Consecon, Ont., are pleased to announce the engagement of their daughter Catherine Louise to James W. Rowland, B.A. of Toronto. The wedding to take place at Christ Church, Deer Park, Toronto, on July 2, 1975, 4.30 p.m.

The forthcoming marriage of Mary Valdor Ruderman to Alan Ross Cooke is announced with pleasure by their parents Dr. and Mrs. A. Peter Ruderman of Toronto, Ont. and Mr. and Mrs. C. Daniel Cooke of R.R. 2 Stirling, Ont. The wedding to take place on Saturday, May 31, 1975 at 3.30 p.m. in Rosedale United Church, Toronto.

Mr. and Mrs. Arthur Dunker are pleased to announce the forthcoming marriage of their daughter Beverley Jane to Joseph H. Scott, son of Mr. and Mrs. Wm. Scott, Ameliasburg. The wedding will take place on Sat., May 24th in Holloway St. United Church, Belleville.

The engagement is announced of Linda Ivy Coleman, daughter of Mr. and Mrs. Eric Coleman, Trenton, to Wallace Harry Caslick, son of Mr. and Mrs. Fred Caslick, Belleville. The wedding will take place Saturday, June 7 at 2 p.m. in Grace United Church, Trenton.

Mr. and Mrs. George W. Rutledge, Belleville are pleased to announce the forthcoming marriage of their daughter, Susan Anne, to Constable Philip C. Easton, son of Mr. and Mrs. Cam. Easton. The marriage will take place on Saturday, June 28, at 2.30 p.m. in Holloway Street United Church, Belleville.

Mr. and Mrs. Ronald Wood, Ameliasburg, are pleased to announce the engagement of their daughter, Brenda Marjorie to Michael Donald Flieger, son of Mrs. Geraldine Flieger, Belleville. The marriage will take place on Saturday, June 28, at 2:30 p.m. in Holloway Street United Church, Belleville.

Mr. and Mrs. Ronald Wood, Ameliasburg are pleased to announce the engagement of their daughter, Brenda Marjorie to Miachel Donald Flieger, son of Mrs. Geraldine Flieger, Belleville. The marriage will take pace on Saturday, June 28, at Holloway Street United Church, Belleville.

Mr. and Mrs. Kenneth S. Reid, R.R. 2, Belleville, are pleased to announce the forthcoming marriage of their daughter Margaret Anne Edith, to Richard John Kuntze, son of Mr. and Mrs. Jack Kuntze, 340 Dufferin Ave., Belleville. The marriage will take place June 14, 3 p.m. at Holloway Street United Church, Belleville.

The engagement is announced of Elizabeth Ellen Ross, daughter of Mrs. Aileen Ross and the late Dr. Francis Ross, to Michael Robert Moher, son of Mr. and Mrs. John Moher of North Bay. The wedding will take place Saturday, June 14, at 3.30 p.m. in St. Joseph's Church in Belleville.

Mr. and Mrs. John F. Murphy and Mr. and Mrs. Lewis R. Kline of Belleville are pleased to announce the forthcoming marriage of their children, Mary Jo-Anne and Robert Thomas. The wedding will take place on Saturday, June 7, at 3.30 p.m. in St. Joseph's Catholic Church, Belleville.

Mr. and Mrs. Walter Rodgers of Stirling, announce the approaching marriage of their only daughter Ellen Jayne to Robert Bruce Reynolds, son of Mr. and Mrs. Edward Reynolds of Stirling. The wedding will take place Saturday May 31 at 3 p.m. in St. Andrew's Presbyterian Church, Stirling.

Mr. and Mrs. Raymond M. Gunsolus announce the engagement of their daughter Barbara-Rae Ann, to William Glen Joseph Sweet of Picton, Ontario, son of Mr. and Mrs. G. Sweet. The marriage will take place on Saturday, May 31, at Bridge Street United Church, Belleville.

WEDDING INVITATIONS

Forever Yours

Choose your wedding invitations with complete confidence from our elegant selection... which includes announcements and all the correct wedding accessories.

Our wedding gift to you... a Keepsake copy of your Invitation processed in luxurious gold.

TWO FRIENDLY LOCATIONS TO SERVE YOU

COLES JEWELLERS
IN THE BELLEVILLE PLAZA

RONALD KEEL JEWELLER
(Owned and Operated by Coles Jewellers Ltd.)
FRONT STREET OPP. VICTORIA

A Perfect Wedding . . .
A Perfect Reception . . .

Carefully planned by you and our professionally trained personnel. Pleasant surroundings, finest of food and service await you and your, guests.
Contact our banquet director for a personal consultation.

Four Seasons Hotel
BAY BRIDGE ROAD — 968-3411

CARPET

For the New Bride and Groom!

Choose your carpeting from Belleville Broadloom and be sure of the best in luxurious rugs for your home. Call and ask for a salesman to give you an estimate on your carpeting needs.

BELLEVILLE BROADLOOM
PHONE 968-6405
194 COLEMAN ST. — BELLEVILLE

GOODMAN'S STORE FOR MEN
COMPLETE

FORMAL RENTALS
By Syd Silver

THE NOW LOOK . . . BOLD, DISCERNING AND DISTINCTIVE

Closer body shaping with wider lapels and deeper venting. Lightweight fabrics, for extra comfort.

USE YOUR "CHARGEX" OR "MASTER CHARGE"

GOODMAN'S STORE FOR MEN
307 FRONT ST. — BELLEVILLE — PHONE 968-8249

THE MOST CHERISHED DAY OF YOUR LIFE IS YOUR WEDDING DAY . . .

Let Sun Valley Motor Inn Personnel . . . who are professional qualified people give you personalized attention on this day — excellent facilities for Wedding Reception — and your guests.

Let us plan your very own wedding your way . . . for the budget minded or the most exclusive Weddings . . .

— The Management

Sun Valley
MOTOR INN
BELLEVILLE

Should We Hire a Professional Photographer?

A Question frequently asked by engaged couples. Your Wedding Photographs will become one of your cherished possessions. They retain the memories of your most important day and will outlast the festivities enabling you to relive all those happy moments at any time in the future.

PHOTO CHALET'S wedding photographers are trained individuals capable of photographing you at your best. Confidence, assurance of quality training, the best equipment, all combined to make the contracted services of our professional Photographers one of your best wedding day investments.

CERTIFIED PHOTOGRAPHIC COUNSELOR CPC

Photo Chalet

217 FRONT ST. BELLEVILLE

-Belleville's Largest Ford Sales-
FRY FORD SALES LTD.
321 NORTH FRONT ST. BELLEVILLE

How To Buy Your Car A Little Bit At A Time With F.M.C.C.
24 Months A-1 Used Car Warranty With Every Used Car!

See the New 1975 MODELS Now On Display!

FRY FORD SALES LTD.
321 NORTH FRONT ST. BELLEVILLE PHONE 962-9141
YOUR TOTAL TRANSPORTATION HEADQUARTERS

FOR THE SPRING BRIDE

"The Gown you've always dreamed of is here in an exciting new collection of breathtaking bridal looks to accent your radiant beauty on that day! Our expert staff of specialists will help you with your selection and accessories . . .

CHARGEX

Happy Wedding Day

- Bridal Gowns
- Attendants' Gowns
- Bridal Lingerie

- Mother of the Bride and Groom Gowns
- Trousseau Wardrobes

Open All Day Wednesday and Friday Until 9 p.m.
"Where Good Taste Comes Naturally"

Milady Shop

287 FRONT ST. BELLEVILLE PHONE 968-9747